meridian

November 2026

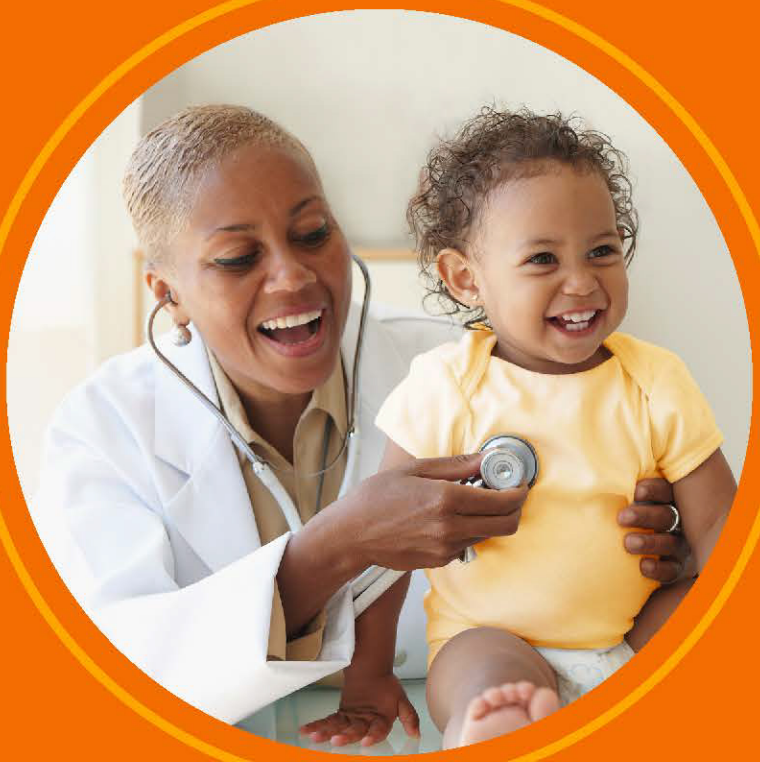

# provider *directory*

## Meridian Medicaid Plan
## Region 2: Central Counties

## Welcome to Meridian Medicaid Plan

We welcome you and your family to Meridian Medicaid Plan (Meridian). Meridian has convenient, quality healthcare benefits.

**Find a Provider**
This is your Provider Directory. We partner with doctors and other healthcare professionals throughout the state. In this book, you will see information about providers near you.

**Questions?**
We're here to help. Call **866-606-3700 (TTY: 711),** Monday through Friday, 8 a.m. to 5 p.m.
If you need them, interpreter services are available at no cost. Call 866-606-3700 (TTY 711). **Please have your Illinois Medicaid ID number ready when you call.**

**We can:**
- Give you more information about your benefits
- Help you find a primary care provider (PCP)
- Change your PCP
- Offer basic plan information
- Send you a new Meridian ID member card or handbook
- Change your address or phone number
- File a complaint

**Provider network**
Our provider network lists the providers, specialists, hospitals, and other facilities we contract with for your care.

**Our Provider Directory lists providers in our network and includes the following:**

| | |
|---|---|
| Provider name | Gender |
| Group affiliations | Address |
| NPI | Website |
| Phone | Cultural training completed (yes or no) |
| Business hours | Languages spoken |
| Certifications | Accessibility |

You must go to providers in our network. If there is no provider in our network to deliver the service, you may see an out-of-network provider, but you must get approval first.

Call Member Services at **866-606-3700 (TTY: 711),** Monday through Friday, 8 a.m. to 5 p.m., to get help with an approval. We must adequately cover these out-of-network services promptly. We should be able to provide them and ensure that the cost is not greater than it would be if the service were in-network.

**Your PCP and services**

We believe the best way for you to have good health is to develop a strong relationship with your Primary Care Provider (PCP). That is why you and any of your family members covered by Meridian Medicaid Plan must choose a PCP.

When you need care, call your PCP for an appointment. Tell your PCP's office Meridian covers you. If needed, your PCP will make a referral for specialized care.

**You can choose one of these providers as your PCP**

- General provider
- Family medicine provider
- Nurse practitioner (nurse with special training)
- Physician Assistant (supervised by a provider)
- Internist (provider for adults)
- Pediatrician (provider for children and teens)
- OB-GYN (provider for women)
- FQHC or RHC (Federally Qualified Health Center or Rural Health Clinic)
- Other specialists based on medical necessity

**PCP services may include**

- Routine exams
- Diagnostic tests
- X-rays and lab tests
- Immunizations
- Allergy treatment and testing
- Wellness services

**Taking care of yourself and your family. Some of our benefits include:**

- No copays, deductibles, or out-of-pocket costs for covered services
- An extensive network of pharmacies
- Dental care
- Behavioral health and substance abuse services
- Free routine and non-emergency transportation for health needs
- A 24/7 nurse advice line for medical guidance and support
- Telehealth—visits with providers via your phone or computer
- Vision coverage for members under 21

**Please note:** some benefits may require your doctor to get prior authorization.

**Reporting inaccurate Provider Directory information**

You may report inaccurate information by calling **866-606-3700 (TTY: 711)**, Monday through Friday, 8 a.m. to 5 p.m.

Or, online at: ILmeridian.com/members/medicaid/resources/provider-data-reporting.html

Meridian complies with applicable Federal civil rights laws and does not discriminate on the basis of race, color, national origin, age, disability, or sex (including pregnancy, sexual orientation, and gender identity). Meridian does not exclude people or treat them differently because of race, color, national origin, age, disability, or sex (including pregnancy, sexual orientation, and gender identity).

**Meridian:**
Provides free aids and services to people with disabilities to communicate effectively, such as:

- Qualified sign language interpreters
- Written information in other formats (large print, audio, accessible electronic formats, other formats)

Provides free language services to people whose primary language is not English, such as:

- Qualified interpreters
- Information written in other languages
- If you need these services, contact Meridian Member Services at **866-606-3700** (TTY: **711**).

If you believe that Meridian has failed to provide these services or discriminated in another way on the basis of race, color, national origin, age, disability, or sex (including pregnancy, sexual orientation, and gender identity), you can file a grievance with:

**1557 Coordinator**
PO Box 31384
Tampa, FL 33631
855-577-8234 (TTY: 711)
FAX: 866-388-1769
SM_Section1557Coord@centene.com

You can file a grievance in person or by mail, fax, or email. If you need help filing a grievance, our 1557 Coordinator is available to help you.

You can also file a civil rights complaint with the U.S. Department of Health and Human Services, Office for Civil Rights, electronically through the Office for Civil Rights Complaint Portal, available at ocrportal.hhs.gov/ocr/portal/lobby.jsf, or by mail or phone at:

**U.S. Department of Health and Human Services**
200 Independence Avenue, S.W.
Room 509F, HHH Building
Washington, D.C. 20201
800-368-1019, 800-537-7697 (TDD)

Complaint forms are available at hhs.gov/ocr/complaints/index.html.

This notice is available at **ILmeridian.com**

**English:** Meridian offers no cost language assistance, auxiliary aids and services, larger font materials, oral translation, and other alternative formats. For assistance call 866-606-3700 (TTY: 711), Monday through Friday, 8 a.m. to 5 p.m.

**Español (Spanish):** Meridian ofrece sin cargo asistencia lingüística, servicios y ayudas auxiliares, materiales en letra grande y en otros formatos alternativos, y servicios de interpretación. Si necesita ayuda, llame al 866-606-3700 (TTY: 711), de lunes a viernes, de 8 a.m. a 5 p.m.

**Polski (Polish):** Meridian oferuje bezpłatne wsparcie językowe, pomoce i usługi dodatkowe, materiały złożone większą czcionką, tłumaczenie ustne i inne alternatywne formy udzielania informacji. W celu uzyskania pomocy należy zadzwonić pod numer 866-606-3700 (TTY: 711), od poniedziałku do piątku od 8:00 do 17:00.

**繁體中文 (Chinese):** Meridian 提供免費的語言協助、輔助工具和服務、更大字型的材料、口語翻譯和其他替代格式。如需協助，請致電 866-606-3700 (TTY: 711)，週一至週五，上午 8 點至下午 5 點可致電。

**한국어 (Korean):** Meridian에서는 언어 지원, 보조 자료 및 서비스, 더 큰 글씨로 된 자료, 구두 번역 및 기타 대체 형식을 무료로 제공합니다. 도움이 필요하면 866-606-3700 (TTY: 711)로 월요일부터 금요일까지 오전 8 시부터 오후 5시까지 전화하세요.

**Tagalog (Tagalog-Filipino):** Nag-aalok ang Meridian ng libreng tulong sa wika, mga karagdagang tulong at serbisyo, mga materyal na may mas malalaking font, pasalitang pagsasalin, at iba pang alternatibong format. Para sa tulong, tumawag sa 866-606-3700 (TTY: 711), Lunes hanggang Biyernes, 8 a.m. hanggang 5 p.m.

**العربية (Arabic):** تقدم Meridian مساعدة مجانية للخدمات اللغوية، وخدمات ومساعدات إضافية، ومواد مكتوبة بخطوط أكبر، وترجمة شفوية، وغيرها من التنسيقات البديلة. للمساعدة اتصل بالرقم 866-606-3700 (الهاتف النصي: 711)، من الاثنين إلى الجمعة، من الساعة 8 صباحًا إلى الساعة 5 مساءً.

**Русский (Russian):** Meridian предлагает бесплатную языковую помощь, вспомогательные средства и услуги, материалы с более крупным шрифтом, устный перевод и другие альтернативные форматы. Чтобы получить помощь, звоните по номеру 866-606-3700 (TTY: 711) с понедельника по пятницу, с 8:00 до 17:00.

**ગુજરાતી (Gujarati):** Meridian કોઈ ખર્ચ વિના ભાષાકીય સહાય, સહાયક સહાય અને સેવાઓ, મોટી ફોન્ટ સામગ્રી, મૌખિક અનુવાદ અને અન્ય વૈકલ્પિક ફોર્મેટ ઓફર કરે છે. સહાયતા માટે 866-606-3700 (TTY: 711) પર, સોમવાર થી શુક્રવાર, સવારે 8 થી સાંજે 5 વાગ્યા સુધી કૉલ કરો.

**اُردُو (Urdu):** Meridian بغیر کسی لاگت والی لسانی مدد، معاون امداد اور خدمات، بڑے فونٹ والے مواد، زبانی ترجمہ، اور دیگر متبادل فارمیٹس کی پیشکش کرتا ہے۔ مدد کے لیے کال کریں 866-606-3700 (TTY: 711)، پیر تا جمعہ، 8 بجے صبح تا 5 بجے شام۔

**Tiếng Việt (Vietnamese):** Meridian cung cấp hỗ trợ ngôn ngữ, các dịch vụ và hỗ trợ phù hợp, tài liệu khổ chữ lớn, thông dịch, và các định dạng thay thế khác miễn phí. Để yêu cầu trợ giúp xin gọi 866-606-3700 (TTY: 711), thứ Hai đến thứ Sáu, 8 giờ sáng đến 5 giờ chiều.

**Italiano (Italian):** Meridian fornisce, senza costi aggiuntivi, assistenza linguistica, servizi e supporti ausiliari, materiali a caratteri ingranditi, traduzione orale e altri formati alternativi. Per assistenza, è possibile contattare 866-606-3700 (TTY: 711), dal lunedì al venerdì, dalle 8:00 alle 17:00.

**हिंदी (Hindi):** Meridian निःशुल्क भाषाई सहायता, सहायक साधन और सेवाएं, बड़े फ़ॉन्ट वाली सामग्री, मौखिक अनुवाद और अन्य वैकल्पिक प्रारूप प्रदान करता है। सहायता के लिए 866-606-3700 (TTY: 711) पर, सोमवार से शुक्रवार, सुबह 8 बजे से शाम 5 बजे तक, कॉल करें।

**Français (French):** Meridian offre une assistance linguistique, des aides et services auxiliaires, des documents en plus gros caractères, une traduction orale et d'autres formats alternatifs gratuits. Pour obtenir de l'aide, appelez le 866-606-3700 (ATS : 711), du lundi au vendredi, de 8 h à 17 h.

**Ελληνικά (Greek):** Η Meridian παρέχει δωρεάν γλωσσική υποστήριξη, συνοδευτικά βοηθήματα και υπηρεσίες, υλικά με μεγαλύτερη γραμματοσειρά, προφορική μετάφραση και άλλες εναλλακτικές μορφές. Για βοήθεια, καλέστε στο 866-606-3700 (TTY: 711), Δευτέρα έως και Παρασκευή, 8 π.μ. έως 5 μ.μ.

**Deutsch (German):** Meridian bietet kostenlose Sprachassistenz, Hilfsmittel und Dienste, Material mit großer Schrift, mündliche Übersetzungen und andere alternative Formate. Für Unterstützung rufen Sie 866-606-3700 an (TTY: 711), Montag bis Freitag von 8 bis 17 Uhr.

INTENTIONALLY LEFT BLANK

## Table of Contents

**Primary Care Provider.....13**
**Federally Qualified Health Centers (FQHC)/Rural Health Centers (RHC).....289**
**Specialist.....311**
**Clinic.....789**
**Hospital.....945**
**Urgent Care.....955**
**Skilled Nursing Facility.....957**
**Behavioral Health.....975**
**Ancillary.....1091**
**Dental.....1251**
**Vision.....1253**
**Long Term Service & Support (LTSS).....1281**
**Pharmacy Information.....1333**
**Retail and Chain Pharmacies.....1335**
**Long-Term Care Pharmacies.....1359**
**INDEX.....1361**

# Accessibility Information

Below is the information used in the provider directory to indicate accessibility at an office or building site. This information is not a promise that every provider will always have the access that you may need. If you have a disability, you should call the provider's office to discuss about your access needs.

Accessibility Requirements

**All Criteria Met**: If the provider meets all (49) Critical Elements (CE) for disability access in four (4) main areas: Parking, Exterior Building, Interior Building, and Programmatic Access.

**Some Criteria Met**: If the provider does not meet one or more CEs.

**No Criteria Met**: If the provider reports having no disability access for all CEs.

**Details Pending:** if no data supports any of the four main areas.

| Indicator | Definition | Criteria |
|---|---|---|
| P | Parking | Parking spaces and van-accessible space(s) are accessible. Curbs to on-site parking, public transportation, and the sidewalk at the site entrance have curb ramps. |
| EB | Exterior Building | There is an accessible ramp to the building. Curb ramps and other ramps to the building are wide enough for a wheelchair or scooter. There are handrails on both sides of the ramp. Doors are wide enough for wheelchairs or scooters to enter, and the doors have easily opened handles. |
| IB | Interior Building | Doors are wide enough for a wheelchair or scooter and have handles that are easily opened. There are interior ramps that have handrails. If an elevator is present, it must be free for public use. The elevator has easy-to-hear sounds and Braille buttons within reach. The elevator is large enough for a wheelchair/scooter to turn around. The restroom is accessible, has doors wide enough for a wheelchair or scooter, and is easy to open. Offices have accessible equipment and clear space where the equipment is for side transfers by wheelchair or scooter users. Lift equipment exists when needed. If the office has a chair lift, it can be used without help. |
| PA | Programmatic Access | Programmatic access includes but is not limited to accessible communication and materials in other formats given promptly. The staff helps with follow-up visit planning and additional disability-related support (people with disabilities who cannot wait in the waiting room are seen promptly). |
| ~ | Rx | This pharmacy can provide an extended day supply |
| + | New patients | The physician is currently accepting new patients |
| # | Existing only | The physician is currently accepting existing patients only |
| * | No patients | The physician is not currently accepting patients |
| | Bus route | The provider indicated this location is on a bus route |

Meridian Medicaid Plan cannot guarantee the accuracy of provider self-reported disability access information as the health plan has not verified it through an in-person Accessibility Site Review (ASR). Members are encouraged to contact the provider in advance to ask about disability access and to contact the health plan immediately if the self-reported information is inaccurate.

# IL

## Adams

### Golden

#### Family Medicine

**Daniels, James M, MD+**
Gender: Male
102 Prairie Mills Rd
Golden, IL 62339
Phone:(217) 223-8400
**NPI:1750368452**
Cultural Training Completed: No
Hours: [Mon, Tue, Wed, Thu, Fri] 08:00 AM - 05:00 PM
After Hours Phone Number:(217) 223-8400
Other Language(s):English
Certification(s):Board Certified
Accessibility: Details Pending (P, EB, IB, PA)

**Sharp, Jason E, MD+**
Gender: Male
102 Prairie Mills Rd
Golden, IL 62339
Phone:(217) 696-4446
**NPI:1366470510**
Cultural Training Completed: No
Hours: [Mon, Tue, Wed, Thu, Fri] 08:00 AM - 05:00 PM
Other Language(s):Spanish
Certification(s):Board Certified
Accessibility: Some Criteria Met (P, EB, IB, PA)

# IL

## Adams

#### Nurse Practitioner

**Steffen, Patricia A, NP+**
Gender: Female
102 Prairie Mills Rd
Golden, IL 62339
Phone:(217) 696-4446
**NPI:1609213206**
Cultural Training Completed: Yes
Hours: [Mon, Tue, Wed, Thu, Fri] 08:00 AM - 05:00 PM
Other Language(s):English
Accessibility: Some Criteria Met (P, EB, IB, PA)

#### Nurse Practitioner: Family

**Beswick, Bradley D, NP+**
Gender: Male
102 Prairie Mills Rd
Golden, IL 62339
Phone:(217) 696-4446
**NPI:1205542958**
Cultural Training Completed: Yes
Hours: [Mon, Tue, Wed, Thu, Fri] 08:00 AM - 05:00 PM
Accessibility: Some Criteria Met (P, EB, IB, PA)

**Steffen, Patricia A, NP+**
Gender: Female
102 Prairie Mills Rd
Golden, IL 62339
Phone:(217) 696-4446
**NPI:1609213206**

# IL

## Adams

#### Nurse Practitioner: Family

**Steffen, Patricia A, NP+**
Cultural Training Completed: Yes
Hours: [Mon, Tue, Wed, Thu, Fri] 08:00 AM - 05:00 PM
Other Language(s):English
Accessibility: Some Criteria Met (P, EB, IB, PA)

#### Physician Assistant

**Wellman, Kaela M, PA-C+**
Gender: Female
102 Prairie Mills Rd
Golden, IL 62339
Phone:(217) 696-4446
**NPI:1508614355**
Cultural Training Completed: No
Hours: [Mon, Tue, Wed, Thu, Fri] 08:00 AM - 05:00 PM
Accessibility: Some Criteria Met (P, EB, IB, PA)

#### Rural Health Center (RHC)

**Blessing Hospital**
102 Prairie Mills Rd
Golden, IL 62339
Phone:(217) 224-9484
**NPI:1245392349**
Website: http://www.blessinghealth.org

# IL

## Adams

#### Rural Health Center (RHC)

**Blessing Hospital**
Cultural Training Completed: No
Hours: [Mon, Tue, Wed, Thu, Fri] 08:00 AM - 05:00 PM
Accessibility: Some Criteria Met (P, EB, IB, PA)

## Quincy

#### Critical Care Medicine

**Reyburn, Adam M, MD+**
Gender: Male
1025 Maine St
Quincy, IL 62301
Phone:(217) 222-6550
**NPI:1396710042**
Cultural Training Completed: Yes
Hours: [Mon, Tue, Wed, Thu, Fri] 08:00 AM - 05:00 PM
Certification(s):Board Certified
Accessibility: Some Criteria Met (P, EB, IB, PA)

#### Family Medicine

**Acosta Bowen, Daniel E, MD+**
Gender: Male
1025 Maine St
Quincy, IL 62301
Phone:(217) 222-6550
**NPI:1528790920**
Cultural Training Completed: No

## IL

### Adams

#### Family Medicine

**Acosta Bowen, Daniel E, MD+**
Hours: [Mon, Tue, Wed, Thu, Fri, Sat, Sun] 08:00 AM - 05:00 PM
Certification(s):Board Certified
Accessibility: Details Pending (P, EB, IB, PA)

**Adedeji, Adesina, MD+**
Gender: Male
4800 Maine St
Quincy, IL 62305
Phone:(217) 214-6229
**NPI:1104560762**
Cultural Training Completed: No
Hours: [Mon, Tue, Wed, Thu, Fri] 08:00 AM - 05:00 PM
Accessibility: Some Criteria Met (P, EB, IB, PA)

**Adedeji, Adesina, MD+**
Gender: Male
927 Broadway St
Quincy, IL 62301
Phone:(217) 224-4453
**NPI:1104560762**
Cultural Training Completed: No
Hours: [Mon, Tue, Wed, Thu, Fri] 08:00 AM - 05:00 PM, [Sat, Sun] 12:00 AM - 11:59 PM
Accessibility: Some Criteria Met (P, EB, IB, PA)

## IL

### Adams

#### Family Medicine

**Aguirre, Deseray E, DO+**
Gender: Female
612 N 11th St
Quincy, IL 62301
Phone:(217) 224-9484
**NPI:1982232385**
Cultural Training Completed: Yes
Hours: [Mon, Tue, Wed, Thu, Fri] 08:00 AM - 05:00 PM
Accessibility: Some Criteria Met (P, EB, IB, PA)

**Allen, Tawny L, DO+**
Gender: Female
1025 Maine St
Quincy, IL 62301
Phone:(217) 222-6550
**NPI:1255319844**
Cultural Training Completed: No
Hours: [Mon, Tue, Wed, Thu, Fri] 08:00 AM - 05:00 PM
After Hours Phone Number:(217) 222-6550
Certification(s):Board Certified
Accessibility: Some Criteria Met (P, EB, IB, PA)

**Asbury, Kathy B, MD+**
Gender: Female
1025 Maine St
Quincy, IL 62301
Phone:(217) 222-6550
**NPI:1891781613**
Cultural Training Completed: No

## IL

### Adams

#### Family Medicine

**Asbury, Kathy B, MD+**
Hours: [Mon, Tue, Wed, Thu, Fri] 08:00 AM - 05:00 PM
After Hours Phone Number:(217) 222-6550
Certification(s):Board Certified
Accessibility: Some Criteria Met (P, EB, IB, PA)

**Baker, Catherine R, MD+**
Gender: Female
4800 Maine St
Quincy, IL 62305
Phone:(217) 214-6200
**NPI:1639795552**
Cultural Training Completed: Yes
Hours: [Mon, Tue, Wed, Thu, Fri] 08:00 AM - 05:00 PM
Accessibility: Some Criteria Met (P, EB, IB, PA)

**Batra, Divya M, MD+**
Gender: Female
1025 Maine St
Quincy, IL 62301
Phone:(217) 222-6550
**NPI:1780896381**
Cultural Training Completed: No
Hours: [Mon, Tue, Wed, Thu, Fri] 08:00 AM - 05:00 PM
After Hours Phone Number:(217) 222-6550

## IL

### Adams

#### Family Medicine

**Batra, Divya M, MD+**
Accessibility: Some Criteria Met (P, EB, IB, PA)

**Beth, Timothi J, DO+**
Gender: Male
927 Broadway St
Quincy, IL 62301
Phone:(217) 224-6423
**NPI:1629083431**
Cultural Training Completed: Yes
Hours: [Mon, Tue, Wed, Thu, Fri] 08:00 AM - 05:00 PM
Certification(s):Board Certified
Accessibility: Some Criteria Met (P, EB, IB, PA)

**Brink, Matthew T, DO+**
Gender: Male
1025 Maine St
Quincy, IL 62301
Phone:(217) 222-6550
**NPI:1104209931**
Cultural Training Completed: No
Hours: [Mon, Tue, Wed, Thu, Fri] 08:00 AM - 05:00 PM
Certification(s):Board Certified
Accessibility: Details Pending (P, EB, IB, PA)

**Chahine, Tarek A, MD+**
Gender: Male
1025 Maine St

## IL

### Adams

#### Family Medicine

**Chahine, Tarek A, MD+**
Quincy, IL 62301
Phone:(217) 222-6550
**NPI:1699272237**
Cultural Training Completed: Yes
Hours: [Mon, Tue, Wed, Thu, Fri] 08:00 AM - 05:00 PM
Certification(s):Board Certified
Accessibility: Some Criteria Met (P, EB, IB, PA)

**Connolly, Michael E, MD+**
Gender: Male
612 N 11th St
Quincy, IL 62301
Phone:(217) 224-9484
**NPI:1538110960**
Cultural Training Completed: No
Hours: [Mon, Tue, Wed, Thu, Fri] 08:00 AM - 05:00 PM
Other Language(s):English
Accessibility: Some Criteria Met (P, EB, IB, PA)

**Dixon, William H, MD+**
Gender: Male
612 N 11th St
Quincy, IL 62301
Phone:(217) 224-9484
**NPI:1740299759**
Cultural Training Completed: Yes

## IL

### Adams

#### Family Medicine

**Dixon, William H, MD+**
Hours: [Mon, Tue, Wed, Thu, Fri] 08:00 AM - 05:00 PM
Other Language(s):English,Spanish
Certification(s):Board Certified
Accessibility: Some Criteria Met (P, EB, IB, PA)

**Eiben, Tanner C, DO+**
Gender: Male
612 N 11th St
Quincy, IL 62301
Phone:(217) 224-9484
**NPI:1710472964**
Cultural Training Completed: Yes
Hours: [Mon, Tue, Wed, Thu, Fri] 08:00 AM - 05:00 PM
Accessibility: Some Criteria Met (P, EB, IB, PA)

**Eling, Michael J, MD+**
Gender: Male
1025 Maine St
Quincy, IL 62301
Phone:(217) 222-6550
**NPI:1376516476**
Cultural Training Completed: No
Hours: [Mon, Tue, Wed, Thu, Fri] 08:00 AM - 05:00 PM
After Hours Phone Number:(217) 222-6550

## IL

### Adams

#### Family Medicine

**Eling, Michael J, MD+**
Accessibility: Some Criteria Met (P, EB, IB, PA)

**Hibbert, Paul A, MD+**
Gender: Male
612 N 11th St
Quincy, IL 62301
Phone:(217) 224-9484
**NPI:1093961468**
Cultural Training Completed: Yes
Hours: [Mon, Tue, Wed, Thu, Fri] 08:00 AM - 05:00 PM
Other Language(s):English
Certification(s):Board Certified
Accessibility: Some Criteria Met (P, EB, IB, PA)

**Kimber, Scott R, MD+**
Gender: Male
1025 Maine St
Quincy, IL 62301
Phone:(217) 222-6550
**NPI:1548233927**
Cultural Training Completed: No
Hours: [Mon, Tue, Wed, Thu, Fri] 08:00 AM - 05:00 PM
After Hours Phone Number:(217) 222-6550
Accessibility: Some Criteria Met (P, EB, IB, PA)

**Kimber, Scott R, MD+**
Gender: Male
1025 Maine St

## IL

### Adams

#### Family Medicine

**Kimber, Scott R, MD+**
Quincy, IL 62301
Phone:(217) 222-6550
**NPI:1548233927**
Cultural Training Completed: No
Hours: [Mon, Tue, Wed, Thu, Fri] 08:00 AM - 05:00 PM
Accessibility: Details Pending (P, EB, IB, PA)

**Kirkpatrick, Michael E, MD+**
Gender: Male
927 Broadway St
Ste 120
Quincy, IL 62301
Phone:(217) 214-6200
**NPI:1871517862**
Cultural Training Completed: Yes
Hours: [Mon, Tue, Wed, Thu, Fri] 08:00 AM - 05:00 PM
Other Language(s):Arabic,English
Certification(s):Board Certified
Accessibility: Details Pending (P, EB, IB, PA)

**Kirkpatrick, Michael E, MD+**
Gender: Male
927 Broadway St
Quincy, IL 62301
Phone:(217) 224-6423
**NPI:1871517862**

## IL

### Adams

#### Family Medicine

**Kirkpatrick, Michael E, MD+**
Cultural Training Completed: Yes
Hours: [Mon, Tue, Wed, Thu, Fri] 08:00 AM - 05:00 PM
Other Language(s):Arabic,English
Certification(s):Board Certified
Accessibility: Some Criteria Met (I P, I EB, I IB, I PA)

**Leung, Herman G, DO+**
Gender: Male
612 N 11th St
Quincy, IL 62301
Phone:(217) 224-9484
**NPI:1346770377**
Cultural Training Completed: Yes
Hours: [Mon, Tue, Wed, Thu, Fri] 08:00 AM - 05:00 PM
Accessibility: Some Criteria Met (I P, I EB, I IB, I PA)

**Mackrides, Paula S, DO+**
Gender: Female
612 N 11th St
Quincy, IL 62301
Phone:(217) 224-9484
**NPI:1316924087**
Cultural Training Completed: Yes

## IL

### Adams

#### Family Medicine

**Mackrides, Paula S, DO+**
Hours: [Mon, Tue, Wed, Thu, Fri] 08:00 AM - 05:00 PM
Other Language(s):Korean,Spanish
Certification(s):Board Certified
Accessibility: Details Pending (P P, P EB, P IB, P PA)

**Miller, Thomas H, MD+**
Gender: Male
612 N 11th St
Quincy, IL 62301
Phone:2172249484
**NPI:1912984527**
Cultural Training Completed: Yes
Hours: [Mon, Tue, Wed, Thu, Fri] 08:00 AM - 05:00 PM
Other Language(s):English
Certification(s):Board Certified
Accessibility: Some Criteria Met (I P, I EB, I IB, I PA)

**Moore, Taylor J, DO+**
Gender: Male
1025 Maine St
Quincy, IL 62301
Phone:(217) 222-6550
**NPI:1033420690**
Cultural Training Completed: No

## IL

### Adams

#### Family Medicine

**Moore, Taylor J, DO+**
Hours: [Mon, Tue, Wed, Thu, Fri] 08:00 AM - 05:00 PM
After Hours Phone Number:(217) 222-6550
Other Language(s):Spanish
Accessibility: Some Criteria Met (I P, I EB, P IB, P PA)

**Nesbit, Stephen W, DO+**
Gender: Male
1025 Maine St
Quincy, IL 62301
Phone:(217) 222-6550
**NPI:1356401343**
Cultural Training Completed: No
Hours: [Mon, Tue, Wed, Thu, Fri] 08:00 AM - 05:00 PM
Certification(s):Board Certified
Accessibility: Some Criteria Met (I P, I EB, P IB, P PA)

**Ott, Timothy T, DO+**
Gender: Male
612 N 11th St
Quincy, IL 62301
Phone:(217) 224-9484
**NPI:1558463505**
Cultural Training Completed: Yes
Hours: [Mon, Tue, Wed, Thu, Fri] 08:00 AM - 05:00 PM
After Hours Phone Number:(217) 224-9484

## IL

### Adams

#### Family Medicine

**Ott, Timothy T, DO+**
Other Language(s):English
Certification(s):Board Certified
Accessibility: Some Criteria Met (I P, I EB, I IB, I PA)

**Panbehi, Behnam, MD+**
Gender: Male
1005 Broadway St
Quincy, IL 62301
Phone:(217) 223-8400
**NPI:1871889063**
Cultural Training Completed: No
Hours: [Mon, Tue, Wed, Thu, Fri] 08:00 AM - 05:00 PM, [Sat, Sun] 12:00 AM - 11:59 PM
Certification(s):Board Certified
Accessibility: Some Criteria Met (I P, I EB, I IB, I PA)

**Perry, Crystal L, MD+**
Gender: Female
927 Broadway St
Quincy, IL 62301
Phone:(217) 224-6423
**NPI:1689682528**
Cultural Training Completed: Yes
Hours: [Mon, Tue, Wed, Thu, Fri] 08:00 AM - 05:00 PM
Accessibility: Some Criteria Met (I P, I EB, I IB, I PA)

## IL

### Adams

#### Family Medicine

**Perry, Crystal L, MD+**
Gender: Female
326 N 24th St
Quincy, IL 62301
Phone:(217) 214-6300
**NPI:1689682528**
Cultural Training Completed: Yes
Hours: [Mon, Tue, Wed, Thu, Fri] 08:00 AM - 05:00 PM
Accessibility: Details Pending (P, EB, IB, PA)

**Perry, Crystal L, MD+**
Gender: Female
927 Broadway St
Ste 120
Quincy, IL 62301
Phone:(217) 214-6200
**NPI:1689682528**
Cultural Training Completed: Yes
Hours: [Mon, Tue, Wed, Thu, Fri] 08:00 AM - 05:00 PM
Accessibility: Details Pending (P, EB, IB, PA)

**Peterson, Christina, DO+**
Gender: Female
4800 Broadway Street
Quincy, IL 62305
Phone:(217) 214-6229
**NPI:1467193128**
Cultural Training Completed: Yes
Hours: [Mon, Tue, Wed, Thu, Fri] 08:00 AM - 05:00 PM

## IL

### Adams

#### Family Medicine

**Peterson, Christina, DO+**
Accessibility: Some Criteria Met (P, EB, IB, PA)

**Peterson, Christina, DO+**
Gender: Female
4800 Maine St
Quincy, IL 62305
Phone:(217) 214-6229
**NPI:1467193128**
Cultural Training Completed: Yes
Hours: [Mon, Tue, Wed, Thu, Fri] 08:00 AM - 05:00 PM
Accessibility: Some Criteria Met (P, EB, IB, PA)

**Peterson, Christina, DO+**
Gender: Female
927 Broadway St
Quincy, IL 62301
Phone:(217) 224-6423
**NPI:1467193128**
Cultural Training Completed: Yes
Hours: [Mon, Tue, Wed, Thu, Fri] 08:00 AM - 05:00 PM
Accessibility: Some Criteria Met (P, EB, IB, PA)

**Polavarapu, Surya T, MD+**
Gender: Female
326 N 24th St
Quincy, IL 62301
Phone:(217) 214-6300

## IL

### Adams

#### Family Medicine

**Polavarapu, Surya T, MD+**
**NPI:1780242776**
Cultural Training Completed: No
Hours: [Mon, Tue, Wed, Thu, Fri] 08:00 AM - 05:00 PM
Accessibility: Details Pending (P, EB, IB, PA)

**Reyburn, Stephanie A, MD+**
Gender: Female
1025 Maine St
Quincy, IL 62301
Phone:(217) 222-6550
**NPI:1134140247**
Cultural Training Completed: No
Hours: [Mon, Tue, Wed, Thu, Fri] 08:00 AM - 05:00 PM
Certification(s):Board Certified
Accessibility: Details Pending (P, EB, IB, PA)

**Seaman, Nathan P, DO+**
Gender: Male
1025 Maine St
Quincy, IL 62301
Phone:(217) 222-6550
**NPI:1447450952**
Cultural Training Completed: No
Hours: [Mon, Tue, Wed, Thu, Fri] 08:00 AM - 05:00 PM

## IL

### Adams

#### Family Medicine

**Seaman, Nathan P, DO+**
Accessibility: Some Criteria Met (P, EB, IB, PA)

**Tchapnda, Luc, MD+**
Gender: Male
4800 Maine St
Quincy, IL 62305
Phone:(217) 223-8400
**NPI:1801044763**
Cultural Training Completed: No
Hours: [Mon, Tue, Wed, Thu, Fri] 08:00 AM - 05:00 PM
Accessibility: Some Criteria Met (P, EB, IB, PA)

**Vardaros, Isidoros F, MD+**
Gender: Male
1025 Maine St
Quincy, IL 62301
Phone:(217) 222-6550
**NPI:1841509304**
Cultural Training Completed: Yes
Hours: [Mon, Tue, Wed, Thu, Fri] 08:00 AM - 05:00 PM
After Hours Phone Number:(217) 222-6550
Accessibility: Some Criteria Met (P, EB, IB, PA)

**Wells, Jeffrey M, MD+**
Gender: Male
1025 Maine St
Quincy, IL 62301
Phone:(217) 222-6550

## IL

### Adams

**Family Medicine**

**Wells, Jeffrey M, MD+**
**NPI:1720051972**
Cultural Training Completed: Yes
Hours: [Mon, Tue, Wed, Thu, Fri] 08:00 AM - 05:00 PM
Other Language(s):American Sign Language
Accessibility: Some Criteria Met (P, EB, IB, PA)

**Zwick, Jill M, NP+**
Gender: Female
612 N 11th St
Quincy, IL 62301
Phone:(217) 224-9484
**NPI:1285224998**
Cultural Training Completed: No
Hours: [Mon, Tue, Wed, Thu, Fri] 08:00 AM - 05:00 PM
Accessibility: Some Criteria Met (P, EB, IB, PA)

**Family Medicine (General Family Medical Care)**

**Kimber, Scott R, MD+**
Gender: Male
1025 Maine St
Quincy, IL 62301
Phone:(217) 222-6550
**NPI:1548233927**
Cultural Training Completed: No
Hours: [Mon, Tue, Wed, Thu, Fri] 08:00 AM - 05:00 PM

## IL

### Adams

**Family Medicine (General Family Medical Care)**

**Kimber, Scott R, MD+**
Accessibility: Details Pending (P, EB, IB, PA)

**Federally Qualified Health Center (FQHC)**

**Board of Trustees for Southern Illinois University**
612 N 11th St
Quincy, IL 62301
Phone:(217) 224-9484
**NPI:1437708674**
Website: https://www.siumed.org/
Cultural Training Completed: No
Hours: [Mon, Tue, Wed, Thu, Fri] 08:00 AM - 04:30 PM
Other Language(s):English
Accessibility: Details Pending (P, EB, IB, PA)

**Board of Trustees of Southern Illinois University**
205 S 24th St
Ste 100
Quincy, IL 62301
Phone:(217) 545-8000
**NPI:1376921924**
Website: http://www.siumed.org
Cultural Training Completed: No

## IL

### Adams

**Federally Qualified Health Center (FQHC)**

**Board of Trustees of Southern Illinois University**
Hours: [Mon, Tue, Wed, Thu, Fri] 08:00 AM - 05:00 PM
Other Language(s):English
Accessibility: Details Pending (P, EB, IB, PA)

**Board of Trustees of Southern Illinois University**
205 S 24th St
Quincy, IL 62301
Phone:(217) 222-0034
**NPI:1376921924**
Website: http://www.siumed.org
Cultural Training Completed: No
Hours: [Mon, Tue, Wed, Thu, Fri] 08:00 AM - 05:00 PM
Accessibility: Details Pending (P, EB, IB, PA)

**Clarity Healthcare**
639 York St
Rm 212
Quincy, IL 62301
Phone:(217) 222-6277
**NPI:1871969964**
Website: https://pfh.org/
Cultural Training Completed: No
Hours: [Mon, Tue, Wed, Thu, Fri] 08:00 AM - 05:00 PM

## IL

### Adams

**Federally Qualified Health Center (FQHC)**

**Clarity Healthcare**
Accessibility: Some Criteria Met (P, EB, IB, PA)

**Clarity Healthcare**
639 York St
Quincy, IL 62301
Phone:(217) 222-6277
**NPI:1871969964**
Website: https://pfh.org/
Cultural Training Completed: No
Hours: [Mon, Tue, Wed, Thu, Fri] 08:00 AM - 05:00 PM
Accessibility: Details Pending (P, EB, IB, PA)

**Clarity Healthcare**
540 Harrison St
Quincy, IL 62301
Phone:(217) 222-6277
**NPI:1639592256**
Website: https://clarity-healthcare.org/
Cultural Training Completed: No
Hours: [Mon, Tue, Wed, Thu, Fri] 08:00 AM - 05:00 PM
Accessibility: Some Criteria Met (P, EB, IB, PA)

**Clarity Healthcare**
540 Harrison St
Quincy, IL 62301
Phone:(217) 222-6277
**NPI:1124499074**

## IL

### Adams

Federally Qualified Health Center (FQHC)

**Clarity Healthcare**
Website: https://clarity-healthcare.org/
Cultural Training Completed: No
Hours: [Mon, Tue, Wed, Thu, Fri] 08:00 AM - 05:00 PM
Other Language(s):English
Accessibility: Some Criteria Met (P, EB, IB, PA)

**Fcm Transitions Of Western Il**
4409 Maine St
Ste 100
Quincy, IL 62305
Phone:(217) 223-0413
**NPI:1376921924**
Website: http://www.siumed.org
Cultural Training Completed: No
Hours: [Mon, Tue, Wed, Thu, Fri] 08:00 AM - 05:00 PM
Accessibility: Some Criteria Met (P, EB, IB, PA)

**Fcm Transitions Of Western Il**
4409 Maine St
Ste 100
Quincy, IL 62305
Phone:(217) 223-0413
**NPI:1972049641**
Website: https://www.siumed.org

## IL

### Adams

Federally Qualified Health Center (FQHC)

**Fcm Transitions Of Western Il**
Cultural Training Completed: No
Hours: [Mon, Tue, Wed, Thu, Fri] 08:00 AM - 05:00 PM
Other Language(s):English
Accessibility: Details Pending (P, EB, IB, PA)

**Fcm Transitions Of Western Il**
4409 Maine St
Ste 100
Quincy, IL 62305
Phone:(217) 223-0413
**NPI:1497002182**
Website: https://www.siumed.org
Cultural Training Completed: No
Hours: [Mon, Tue, Wed, Thu, Fri] 08:00 AM - 05:00 PM
Accessibility: Some Criteria Met (P, EB, IB, PA)

**Oakley Theresa Helen, PA**
4409 Maine St
Ste 100
Quincy, IL 62305
Phone:(217) 224-9484
**NPI:1003324260**
Website: https://twi.org/
Cultural Training Completed: No

## IL

### Adams

Federally Qualified Health Center (FQHC)

**Oakley Theresa Helen, PA**
Hours: [Mon, Tue, Wed, Thu, Fri] 08:00 AM - 05:00 PM
Accessibility: Some Criteria Met (P, EB, IB, PA)

**Preferred Family Healthcare Inc**
639 York St
Rm 212
Quincy, IL 62301
Phone:(217) 222-6277
**NPI:1306721709**
Cultural Training Completed: No
Hours: [Mon, Tue, Wed, Thu, Fri] 08:00 AM - 05:00 PM
Accessibility: Details Pending (P, EB, IB, PA)

**Preferred Family Healthcare Ince dba Clarity Healthcare**
639 York St
Rm 212
Quincy, IL 62301
Phone:(217) 222-6277
**NPI:1639592256**
Website: https://clarity-healthcare.org/
Cultural Training Completed: No
Hours: [Mon, Tue, Wed, Thu, Fri] 08:00 AM - 05:00 PM

## IL

### Adams

Federally Qualified Health Center (FQHC)

**Preferred Family Healthcare Ince dba Clarity Healthcare**
Other Language(s):English
Accessibility: Details Pending (P, EB, IB, PA)

**Preferred Family Healthcare Ince dba Clarity Healthcare**
815 Elm St
Quincy, IL 62301
Phone:(217) 222-6277
**NPI:1639592256**
Website: https://clarity-healthcare.org/
Cultural Training Completed: No
Hours: [Mon, Tue, Wed, Thu, Fri] 08:00 AM - 05:00 PM
Accessibility: Details Pending (P, EB, IB, PA)

**Preferred Family Healthcare Ince dba Clarity Healthcare**
418 S 36th St
Quincy, IL 62301
Phone:(217) 222-6277
**NPI:1639592256**
Website: https://clarity-healthcare.org/
Cultural Training Completed: No

## IL

### Adams

Federally Qualified Health Center (FQHC)

**Preferred Family Healthcare Ince dba Clarity Healthcare**
Hours: [Mon, Tue, Wed, Thu, Fri] 08:00 AM - 05:00 PM
Other Language(s):English
Accessibility: Some Criteria Met (P, EB, IB, PA)

**Preferred Family Healthcare Ince dba Clarity Healthcare**
428 S 36th St
Quincy, IL 62301
Phone:(217) 222-6277
**NPI:1639592256**
Website: https://clarity-healthcare.org/
Cultural Training Completed: No
Hours: [Mon, Tue, Wed, Thu, Fri] 08:00 AM - 05:00 PM
Accessibility: Some Criteria Met (P, EB, IB, PA)

**Preferred Family Healthcare Ince dba Clarity Healthcare**
428 S 36th St
Quincy, IL 62301
Phone:(217) 222-6277
**NPI:1689232704**
Website: https://pfh.org
Cultural Training Completed: No

## IL

### Adams

Federally Qualified Health Center (FQHC)

**Preferred Family Healthcare Ince dba Clarity Healthcare**
Hours: [Mon, Tue, Wed, Thu, Fri] 08:00 AM - 05:00 PM
Accessibility: Some Criteria Met (P, EB, IB, PA)

**Preferred Family Healthcare, Inc dba Clarity Healt**
815 Elm St
Quincy, IL 62301
Phone:(708) 799-2200
**NPI:1184082380**
Website: https://pfh.org
Cultural Training Completed: No
Hours: [Mon, Tue, Wed, Thu, Fri] 08:00 AM - 05:00 PM
Other Language(s):English
Accessibility: Details Pending (P, EB, IB, PA)

**SIU Center for Family Medicine - Adams County Dental Clinic FQHC**
330 Vermont St
Ste 100
Quincy, IL 62301
Phone:(217) 222-8440
**NPI:1083121537**
Cultural Training Completed: No

## IL

### Adams

Federally Qualified Health Center (FQHC)

**SIU Center for Family Medicine - Adams County Dental Clinic FQHC**
Hours: [Mon, Tue, Wed, Thu, Fri] 08:00 AM - 05:00 PM
Other Language(s):English
Accessibility: Some Criteria Met (P, EB, IB, PA)

**SIU Center for Family Medicine - Quincy**
612 N 11th St
Quincy, IL 62301
Phone:(217) 224-9484
**NPI:1376921924**
Website: http://www.siumed.org
Cultural Training Completed: No
Hours: [Mon, Tue, Wed, Thu, Fri] 08:00 AM - 05:00 PM
Accessibility: Some Criteria Met (P, EB, IB, PA)

**SIU Center for Family Medicine - Quincy**
612 N 11th St
Quincy, IL 62301
Phone:(217) 224-9484
**NPI:1972049641**
Website: https://www.siumed.org
Cultural Training Completed: No

## IL

### Adams

Federally Qualified Health Center (FQHC)

**SIU Center for Family Medicine - Quincy**
Hours: [Mon, Tue, Wed, Thu, Fri] 08:00 AM - 05:00 PM
Accessibility: Details Pending (P, EB, IB, PA)

**SIU Center for Family Medicine - Quincy**
612 N 11th St
Quincy, IL 62301
Phone:(217) 224-9484
**NPI:1497002182**
Website: https://www.siumed.org
Cultural Training Completed: No
Hours: [Mon, Tue, Wed, Thu, Fri] 08:00 AM - 05:00 PM
Accessibility: Some Criteria Met (P, EB, IB, PA)

**SIU Quincy Adams County Health Wellness Express**
330 Vermont St
Ste 211
Quincy, IL 62301
Phone:(217) 222-8443
**NPI:1376921924**
Website: http://www.siumed.org
Cultural Training Completed: No
Hours: [Mon, Tue, Wed, Thu, Fri] 08:00 AM - 05:00 PM

## IL

### Adams

**Federally Qualified Health Center (FQHC)**

**SIU Quincy Adams County Health Wellness Express**
Accessibility: Some Criteria Met (P, EB, IB, PA)

**SIU Quincy Family Medicine**
612 N 11th St
Quincy, IL 62301
Phone:(217) 224-9484
**NPI:1407376338**
Website: http://www.dmhcares.com/
Cultural Training Completed: No
Hours: [Mon, Tue, Wed, Thu, Fri] 08:00 AM - 05:00 PM
Accessibility: Details Pending (P, EB, IB, PA)

**Internal Medicine (General Medical Care)**

**Andrews, Gregory R, MD+**
Gender: Male
1025 Maine St
Quincy, IL 62301
Phone:(217) 222-6550
**NPI:1861470387**
Cultural Training Completed: No
Hours: [Mon, Tue, Wed, Thu, Fri] 08:00 AM - 05:00 PM
After Hours Phone Number:(217) 222-6550

## IL

### Adams

**Internal Medicine (General Medical Care)**

**Andrews, Gregory R, MD+**
Accessibility: Some Criteria Met (P, EB, IB, PA)

**Kim, Louis Y, MD+**
Gender: Male
1025 Maine St
Quincy, IL 62301
Phone:(217) 222-6550
**NPI:1467425405**
Cultural Training Completed: No
Hours: [Mon, Tue, Wed, Thu, Fri] 08:00 AM - 05:00 PM
Accessibility: Some Criteria Met (P, EB, IB, PA)

**Leimbach, Kurt L, MD+**
Gender: Male
1025 Maine St
Quincy, IL 62301
Phone:(217) 222-6550
**NPI:1982677373**
Cultural Training Completed: No
Hours: [Mon, Tue, Wed, Thu, Fri] 08:00 AM - 05:00 PM
After Hours Phone Number:(217) 222-6550
Accessibility: Some Criteria Met (P, EB, IB, PA)

**Leiner, John Grout, MD+**
Gender: Male
927 Broadway St

## IL

### Adams

**Internal Medicine (General Medical Care)**

**Leiner, John Grout, MD+**
Quincy, IL 62301
Phone:(217) 224-6423
**NPI:1962571596**
Cultural Training Completed: Yes
Hours: [Mon, Tue, Wed, Thu, Fri] 08:00 AM - 05:00 PM
Certification(s):Board Certified
Accessibility: Some Criteria Met (P, EB, IB, PA)

**Love, James E, MD+**
Gender: Male
612 N 11th St
Quincy, IL 62301
Phone:(217) 224-9484
**NPI:1073595310**
Cultural Training Completed: No
Hours: [Mon, Tue, Wed, Thu, Fri] 08:00 AM - 05:00 PM
Certification(s):Board Certified
Accessibility: Some Criteria Met (P, EB, IB, PA)

**Mumtaz, Maha, MD**
Gender: Female
927 Broadway St
Quincy, IL 62301
Phone:(217) 214-6200
**NPI:1871164152**
Cultural Training Completed: No

## IL

### Adams

**Internal Medicine (General Medical Care)**

**Mumtaz, Maha, MD**
Hours: [Mon, Tue, Wed, Thu, Fri] 08:00 AM - 05:00 PM
Accessibility: Some Criteria Met (P, EB, IB, PA)

**Nyembo, Philippe Fernand, MD**
Gender: Male
927 Broadway St
Quincy, IL 62301
Phone:(217) 214-6200
**NPI:1578136925**
Cultural Training Completed: No
Hours: [Mon, Tue, Wed, Thu, Fri] 08:00 AM - 05:00 PM
Certification(s):Board Certified
Accessibility: Some Criteria Met (P, EB, IB, PA)

**Patel, Pravinchandra C, MD+**
Gender: Male
1025 Maine St
Quincy, IL 62301
Phone:(217) 222-6550
**NPI:1548233448**
Cultural Training Completed: No
Hours: [Mon, Tue, Wed, Thu, Fri] 08:00 AM - 05:00 PM
After Hours Phone Number:(217) 222-6550
Certification(s):Board Certified

## IL

### Adams

**Internal Medicine (General Medical Care)**

**Patel, Pravinchandra C, MD+**
Accessibility: Some Criteria Met (P, EB, IB, PA)

**Reich, Abby M, MD**
Gender: Female
927 Broadway St
Quincy, IL 62301
Phone:(217) 214-6230
**NPI:1700966124**
Cultural Training Completed: Yes
Hours: [Mon, Tue, Wed, Thu, Fri] 08:00 AM - 05:00 PM
Other Language(s):English
Accessibility: Some Criteria Met (P, EB, IB, PA)

**Reich, Abby M, MD+**
Gender: Female
927 Broadway St
Ste 201
Quincy, IL 62301
Phone:(217) 224-6423
**NPI:1700966124**
Cultural Training Completed: Yes
Hours: [Mon, Tue, Wed, Thu, Fri] 08:00 AM - 05:00 PM
Other Language(s):English
Accessibility: Details Pending (P, EB, IB, PA)

## IL

### Adams

**Internal Medicine (General Medical Care)**

**Reyburn, Adam M, MD+**
Gender: Male
1025 Maine St
Quincy, IL 62301
Phone:(217) 222-6550
**NPI:1396710042**
Cultural Training Completed: Yes
Hours: [Mon, Tue, Wed, Thu, Fri] 08:00 AM - 05:00 PM
Certification(s):Board Certified
Accessibility: Some Criteria Met (P, EB, IB, PA)

**Shaikh, Imran, MD+**
Gender: Male
1118 Hampshire St
Quincy, IL 62301
Phone:(217) 222-6550
**NPI:1699120535**
Cultural Training Completed: No
Hours: [Mon, Tue, Wed, Thu, Fri] 08:00 AM - 05:00 PM
Other Language(s):Spanish,Urdu
Accessibility: Details Pending (P, EB, IB, PA)

**Shaikh, Imran, MD+**
Gender: Male
1025 Maine St
Quincy, IL 62301
Phone:(217) 222-6550
**NPI:1699120535**

## IL

### Adams

**Internal Medicine (General Medical Care)**

**Shaikh, Imran, MD+**
Cultural Training Completed: No
Hours: [Mon, Tue, Wed, Thu, Fri] 08:00 AM - 05:00 PM
After Hours Phone Number:(217) 222-6550
Other Language(s):Spanish,Urdu
Accessibility: Some Criteria Met (P, EB, IB, PA)

**Multi-Specialty Group**

**Blessing Hospital**
927 Broadway St
Quincy, IL 62301
Phone:(217) 224-6423
**NPI:1346646387**
Website: https://www.blessinghealth.org
Cultural Training Completed: No
Hours: [Mon, Tue, Wed, Thu, Fri] 08:00 AM - 05:00 PM
Accessibility: Details Pending (P, EB, IB, PA)

**Blessing Hospital**
1005 Broadway St
Quincy, IL 62301
Phone:(217) 223-1200
**NPI:1346646387**
Website: https://www.blessinghealth.org

## IL

### Adams

**Multi-Specialty Group**

**Blessing Hospital**
Cultural Training Completed: No
Hours: [Mon, Tue, Wed, Thu, Fri, Sat, Sun] 06:00 AM - 10:30 PM
Other Language(s):English
Accessibility: Details Pending (P, EB, IB, PA)

**Blessing Hospital**
1005 Broadway St
Quincy, IL 62301
Phone:(217) 223-1200
**NPI:1235656745**
Website: www.medicine.wustl.edu
Cultural Training Completed: No
Hours: [Mon, Tue, Wed, Thu, Fri] 08:00 AM - 05:00 PM
Other Language(s):English
Accessibility: Some Criteria Met (P, EB, IB, PA)

**Blessing Physician Services**
4800 Maine St
Quincy, IL 62305
Phone:(217) 214-6200
**NPI:1396097960**
Website: http://www.siumed.org
Cultural Training Completed: No

## IL

### Adams

#### Multi-Specialty Group

**Blessing Physician Services**
Hours: [Mon, Tue, Wed, Thu, Fri] 08:00 AM - 05:00 PM
Accessibility: Details Pending (P, EB, IB, PA)

**Blessing Physician Services**
927 Broadway St
Ste 120
Quincy, IL 62301
Phone:(217) 214-6200
**NPI:1346646387**
Website: https://www.blessinghealth.org
Cultural Training Completed: No
Hours: [Mon, Tue, Wed, Thu, Fri] 08:00 AM - 05:00 PM
Accessibility: Details Pending (P, EB, IB, PA)

**Quincy Medical Group**
1025 Maine St
Quincy, IL 62301
Phone:(217) 222-6550
**NPI:1851608780**
Website: https://quincymedgroup.com/
Cultural Training Completed: No
Hours: [Mon, Tue, Wed, Thu, Fri] 08:00 AM - 05:00 PM
Other Language(s):English

## IL

### Adams

#### Multi-Specialty Group

**Quincy Medical Group**
Accessibility: Some Criteria Met (P, EB, IB, PA)

**Quincy Medical Group**
1118 Hampshire St
Quincy, IL 62301
Phone:(217) 222-6550
**NPI:1851608780**
Website: https://quincymedgroup.com/
Cultural Training Completed: No
Hours: [Mon, Tue, Wed, Thu, Fri] 08:00 AM - 05:00 PM
Accessibility: Details Pending (P, EB, IB, PA)

**Quincy Medical Group**
1005 Broadway St
Quincy, IL 62301
Phone:(217) 222-6550
**NPI:1548234198**
Website: http://www.quincymedgroup.com
Cultural Training Completed: No
Hours: [Mon, Tue, Wed, Thu, Fri] 08:00 AM - 05:00 PM
Accessibility: Details Pending (P, EB, IB, PA)

**Quincy Medical Group**
1125 Hampshire St
Quincy, IL 62301
Phone:(217) 222-3937
**NPI:1548234198**

## IL

### Adams

#### Multi-Specialty Group

**Quincy Medical Group**
Website: http://www.quincymedgroup.com
Cultural Training Completed: No
Hours: [Mon, Tue, Wed, Thu, Fri] 08:00 AM - 05:00 PM
Accessibility: Details Pending (P, EB, IB, PA)

**Quincy Medical Group**
1025 Maine St
Quincy, IL 62301
Phone:(217) 222-6550
**NPI:1548234198**
Website: http://www.quincymedgroup.com
Cultural Training Completed: No
Hours: [Mon, Tue, Wed, Thu, Fri] 08:00 AM - 05:00 PM
Accessibility: Some Criteria Met (P, EB, IB, PA)

**Quincy Medical Group**
1118 Hampshire St
Quincy, IL 62301
Phone:(217) 222-6550
**NPI:1548234198**
Website: http://www.quincymedgroup.com
Cultural Training Completed: No
Hours: [Mon, Tue, Wed, Thu, Fri] 08:00 AM - 05:00 PM

## IL

### Adams

#### Multi-Specialty Group

**Quincy Medical Group**
Accessibility: Details Pending (P, EB, IB, PA)

**Quincy Medical Group**
1707 N 12th St
Quincy, IL 62301
Phone:(217) 222-6550
**NPI:1548234198**
Website: http://www.quincymedgroup.com
Cultural Training Completed: No
Hours: [Mon, Tue, Wed, Thu, Fri] 08:00 AM - 05:00 PM
Accessibility: Details Pending (P, EB, IB, PA)

**Quincy Medical Group**
3301 Broadway St
Quincy, IL 62301
Phone:(217) 277-4070
**NPI:1548234198**
Website: http://www.quincymedgroup.com
Cultural Training Completed: No
Hours: [Mon, Tue, Wed, Thu, Fri] 08:00 AM - 05:00 PM
Accessibility: Details Pending (P, EB, IB, PA)

**Quincy Medical Group Cancer Institute**
3347 Broadway
Quincy, IL 62301
Phone:(217) 227-4070

## IL

### Adams

#### Multi-Specialty Group

**Quincy Medical Group Cancer Institute**
**NPI:1548234198**
Website: http://www.quincymedgroup.com
Cultural Training Completed: No
Hours: [Mon, Tue, Wed, Thu, Fri] 08:00 AM - 05:00 PM
Accessibility: Details Pending (P, EB, IB, PA)

**SIU Center for Family Medicine - Quincy**
612 N 11th St
Quincy, IL 62301
Phone:(217) 224-9484
**NPI:1396097960**
Website: http://www.siumed.org
Cultural Training Completed: No
Hours: [Mon, Tue, Wed, Thu, Fri] 08:00 AM - 05:00 PM
Other Language(s):French,English
Accessibility: Some Criteria Met (P, EB, IB, PA)

#### Nurse Practitioner

**Behrens, Mike A, APRN+**
Gender: Male
1005 Broadway St
Quincy, IL 62301
Phone:(217) 223-1200
**NPI:1194255083**

## IL

### Adams

#### Nurse Practitioner

**Behrens, Mike A, APRN+**
Cultural Training Completed: Yes
Hours: [Mon, Tue, Wed, Thu, Fri, Sat, Sun] 06:00 AM - 10:30 PM
Accessibility: Details Pending (P, EB, IB, PA)

**Douglas, Sara Nicole, ARNP+**
Gender: Female
1025 Maine St
Quincy, IL 62301
Phone:(217) 222-6550
**NPI:1598578114**
Cultural Training Completed: No
Hours: [Mon, Tue, Wed, Thu, Fri, Sat, Sun] 08:00 AM - 05:00 PM
Certification(s):Board Certified
Accessibility: Details Pending (P, EB, IB, PA)

**Geise, Sarah J, APRN+**
Gender: Female
1025 Maine St
Quincy, IL 62301
Phone:(217) 222-6550
**NPI:1841847464**
Cultural Training Completed: No
Hours: [Mon, Tue, Wed, Thu, Fri] 08:00 AM - 05:00 PM
Accessibility: Details Pending (P, EB, IB, PA)

## IL

### Adams

#### Nurse Practitioner

**Greiman, Tiffany L, NP+**
Gender: Female
1025 Maine St
Quincy, IL 62301
Phone:(217) 223-1200
**NPI:1225583388**
Cultural Training Completed: No
Hours: [Mon, Tue, Wed, Thu, Fri] 08:00 AM - 05:00 PM
Accessibility: Some Criteria Met (P, EB, IB, PA)

**Owens, Ryan D, NP+**
Gender: Male
1025 Maine St
Quincy, IL 62301
Phone:(217) 222-6550
**NPI:1306211677**
Cultural Training Completed: No
Hours: [Mon, Tue, Wed, Thu, Fri] 08:00 AM - 05:00 PM
Accessibility: Details Pending (P, EB, IB, PA)

**Rife, Kelly J, NP+**
Gender: Female
1005 Broadway St
Quincy, IL 62301
Phone:(217) 223-1200
**NPI:1942273883**
Cultural Training Completed: Yes
Hours: [Mon, Tue, Wed, Thu, Fri, Sat, Sun] 06:00 AM - 10:30 PM

## IL

### Adams

#### Nurse Practitioner

**Rife, Kelly J, NP+**
After Hours Phone Number:(217) 223-8400
Accessibility: Details Pending (P, EB, IB, PA)

**Sharpe-Whitaker, Rebecca M, NP+**
Gender: Female
612 N 11th St
Quincy, IL 62301
Phone:(217) 224-9484
**NPI:1205254810**
Cultural Training Completed: No
Hours: [Mon, Tue, Wed, Thu, Fri] 08:00 AM - 05:00 PM
Other Language(s):English
Accessibility: Some Criteria Met (P, EB, IB, PA)

**Zwick, Jill M, NP+**
Gender: Female
612 N 11th St
Quincy, IL 62301
Phone:(217) 224-9484
**NPI:1285224998**
Cultural Training Completed: No
Hours: [Mon, Tue, Wed, Thu, Fri] 08:00 AM - 05:00 PM
Certification(s):Board Certified
Accessibility: Some Criteria Met (P, EB, IB, PA)

## IL

### Adams

**Nurse Practitioner: Adult Health**

**Tripp, Jolinn H, APNP+**
Gender: Female
927 Broadway St
Quincy, IL 62301
Phone:(217) 224-6423
**NPI:1275060154**
Cultural Training Completed: No
Hours: [Mon, Tue, Wed, Thu, Fri] 08:00 AM - 05:00 PM
Accessibility: Some Criteria Met (P, EB, IB, PA)

**Nurse Practitioner: Family**

**Atlhide, Jessica E, APRN+**
Gender: Female
927 Broadway St
Quincy, IL 62301
Phone:(217) 224-4453
**NPI:1366960130**
Cultural Training Completed: No
Hours: [Mon, Tue, Wed, Thu, Fri] 08:00 AM - 05:00 PM
Accessibility: Some Criteria Met (P, EB, IB, PA)

**Barry, Julie A, FNP+**
Gender: Female
1415 Vermont St
Quincy, IL 62301
Phone:(217) 223-8400
**NPI:1689889834**
Cultural Training Completed: No

## IL

### Adams

**Nurse Practitioner: Family**

**Barry, Julie A, FNP+**
Hours: [Mon, Tue, Wed, Thu, Fri] 08:00 AM - 05:00 PM
After Hours Phone Number:(217) 223-8400
Other Language(s):American Sign Language
Accessibility: Details Pending (P, EB, IB, PA)

**Behrens, Mike A, APRN+**
Gender: Male
1005 Broadway St
Quincy, IL 62301
Phone:(217) 223-1200
**NPI:1194255083**
Cultural Training Completed: Yes
Hours: [Mon, Tue, Wed, Thu, Fri, Sat, Sun] 06:00 AM - 10:30 PM
Certification(s):Board Certified
Accessibility: Details Pending (P, EB, IB, PA)

**Behrens, Sonia L, NP+**
Gender: Female
326 N 24th St
Quincy, IL 62301
Phone:(217) 214-6300
**NPI:1629534227**
Cultural Training Completed: No
Hours: [Mon, Tue, Wed, Thu, Fri] 08:00 AM - 05:00 PM

## IL

### Adams

**Nurse Practitioner: Family**

**Behrens, Sonia L, NP+**
Other Language(s):English
Accessibility: Details Pending (P, EB, IB, PA)

**Beswick, Bradley D, NP+**
Gender: Male
326 N 24th St
Quincy, IL 62301
Phone:(217) 214-6300
**NPI:1205542958**
Cultural Training Completed: Yes
Hours: [Mon, Tue, Wed, Thu, Fri] 08:00 AM - 05:00 PM
Accessibility: Details Pending (P, EB, IB, PA)

**Brown, Sara A, NP**
Gender: Female
4800 Maine St
Quincy, IL 62305
Phone:(217) 223-8400
**NPI:1861145732**
Cultural Training Completed: No
Hours: [Mon, Tue, Wed, Thu, Fri] 08:00 AM - 05:00 PM
Accessibility: Some Criteria Met (P, EB, IB, PA)

**Bunch, JoAnna M, APRN+**
Gender: Female
1005 Broadway St
Quincy, IL 62301

## IL

### Adams

**Nurse Practitioner: Family**

**Bunch, JoAnna M, APRN+**
Phone:(217) 223-8400
**NPI:1336539162**
Cultural Training Completed: Yes
Hours: [Mon, Tue, Wed, Thu, Fri, Sat, Sun] 12:00 AM - 11:59 PM
After Hours Phone Number:(217) 223-8400
Other Language(s):American Sign Language
Certification(s):Board Certified
Accessibility: Some Criteria Met (P, EB, IB, PA)

**Curry, Amber L, APRN+**
Gender: Female
326 N 24th St
Quincy, IL 62301
Phone:(217) 214-6300
**NPI:1609438993**
Cultural Training Completed: No
Hours: [Mon, Tue, Wed, Thu, Fri] 08:00 AM - 05:00 PM
Accessibility: Details Pending (P, EB, IB, PA)

**Devine, Kristen N, ARNP+**
Gender: Female
1025 Maine St
Quincy, IL 62301
Phone:(217) 222-6550

## IL

### Adams

**Nurse Practitioner: Family**

**Devine, Kristen N, ARNP+**
**NPI:1295419265**
Cultural Training Completed: No
Hours: [Mon, Tue, Wed, Thu, Fri] 08:00 AM - 05:00 PM
Accessibility: Some Criteria Met (P, EB, IB, PA)

**Fessenden, Katelyn M, NP+**
Gender: Female
1025 Maine St
Quincy, IL 62301
Phone:(217) 222-6550
**NPI:1053851790**
Cultural Training Completed: No
Hours: [Mon, Tue, Wed, Thu, Fri] 08:00 AM - 05:00 PM
After Hours Phone Number:(217) 222-6550
Accessibility: Some Criteria Met (P, EB, IB, PA)

**Geise, Sarah J, APRN+**
Gender: Female
1025 Maine St
Quincy, IL 62301
Phone:(217) 222-6550
**NPI:1841847464**
Cultural Training Completed: No
Hours: [Mon, Tue, Wed, Thu, Fri] 08:00 AM - 05:00 PM

## IL

### Adams

**Nurse Practitioner: Family**

**Geise, Sarah J, APRN+**
Accessibility: Details Pending (P, EB, IB, PA)

**Henderson, Kerri L, NP+**
Gender: Female
326 N 24th St
Quincy, IL 62301
Phone:(217) 214-6300
**NPI:1447611009**
Cultural Training Completed: Yes
Hours: [Mon, Tue, Wed, Thu, Fri] 08:00 AM - 05:00 PM
Certification(s):Board Certified
Accessibility: Details Pending (P, EB, IB, PA)

**Hoebing, Lindsay J, FNP+**
Gender: Female
4800 Maine St
Quincy, IL 62305
Phone:(217) 223-8400
**NPI:1114749603**
Cultural Training Completed: Yes
Hours: [Mon, Tue, Wed, Thu, Fri] 08:00 AM - 05:00 PM
Accessibility: Some Criteria Met (P, EB, IB, PA)

**Kruthoff, Courtney N, APRN+**
Gender: Female
1025 Maine St

## IL

### Adams

**Nurse Practitioner: Family**

**Kruthoff, Courtney N, APRN+**
Quincy, IL 62301
Phone:(217) 222-6550
**NPI:1316316276**
Cultural Training Completed: No
Hours: [Mon, Tue, Wed, Thu, Fri] 08:00 AM - 05:00 PM
After Hours Phone Number:(217) 222-6550
Accessibility: Some Criteria Met (P, EB, IB, PA)

**Mahsman, Heather Anne, FNP+**
Gender: Female
639 York St
Rm 212
Quincy, IL 62301
Phone:(217) 222-6277
**NPI:1952968141**
Cultural Training Completed: Yes
Hours: [Mon, Tue, Wed, Thu, Fri] 08:00 AM - 05:00 PM
Certification(s):Board Certified
Accessibility: Some Criteria Met (P, EB, IB, PA)

**Martin, Sara A, NP+**
Gender: Female
927 Broadway St
Quincy, IL 62301
Phone:(217) 224-6423
**NPI:1720352180**

## IL

### Adams

**Nurse Practitioner: Family**

**Martin, Sara A, NP+**
Cultural Training Completed: No
Hours: [Mon, Tue, Wed, Thu, Fri] 08:00 AM - 05:00 PM
Accessibility: Some Criteria Met (P, EB, IB, PA)

**Molohon, Amanda A, MSN+**
Gender: Female
1025 Maine St
Quincy, IL 62301
Phone:2172226550
**NPI:1528957867**
Cultural Training Completed: No
Hours: [Mon, Tue, Wed, Thu, Fri] 08:00 AM - 05:00 PM
Certification(s):Board Certified
Accessibility: Some Criteria Met (P, EB, IB, PA)

**Molohon, Amanda A, MSN+**
Gender: Female
1118 Hampshire St
Quincy, IL 62301
Phone:(217) 222-6550
**NPI:1528957867**
Cultural Training Completed: No
Hours: [Mon, Tue, Wed, Thu, Fri] 08:00 AM - 05:00 PM
Certification(s):Board Certified

## IL

### Adams

**Nurse Practitioner: Family**

**Molohon, Amanda A, MSN+**
Accessibility: Details Pending (P, EB, IB, PA)

**Nutter, Diane G, APRN+**
Gender: Female
326 N 24th St
Quincy, IL 62301
Phone:(217) 214-6300
**NPI:1295708113**
Cultural Training Completed: Yes
Hours: [Mon, Tue, Wed, Thu, Fri] 08:00 AM - 05:00 PM
Accessibility: Details Pending (P, EB, IB, PA)

**Owens, Ryan D, NP+**
Gender: Male
1025 Maine St
Quincy, IL 62301
Phone:(217) 222-6550
**NPI:1306211677**
Cultural Training Completed: No
Hours: [Mon, Tue, Wed, Thu, Fri] 08:00 AM - 05:00 PM
Accessibility: Details Pending (P, EB, IB, PA)

**Phillips, Kaitlyn M, NP+**
Gender: Female
1025 Maine St
Quincy, IL 62301
Phone:(217) 222-6550

## IL

### Adams

**Nurse Practitioner: Family**

**Phillips, Kaitlyn M, NP+**
**NPI:1619535838**
Cultural Training Completed: No
Hours: [Mon, Tue, Wed, Thu, Fri] 08:00 AM - 05:00 PM
After Hours Phone Number:(217) 222-6550
Accessibility: Some Criteria Met (P, EB, IB, PA)

**Reed, Rebecca A, NP+**
Gender: Female
326 N 24th St
Quincy, IL 62301
Phone:(217) 214-6300
**NPI:1053797258**
Cultural Training Completed: Yes
Hours: [Mon, Tue, Wed, Thu, Fri] 08:00 AM - 05:00 PM
Certification(s):Board Certified
Accessibility: Details Pending (P, EB, IB, PA)

**Reed, Rebecca A, NP+**
Gender: Female
4800 Maine St
Quincy, IL 62305
Phone:(217) 214-6229
**NPI:1053797258**
Cultural Training Completed: Yes
Hours: [Mon, Tue, Wed, Thu, Fri] 08:00 AM - 05:00 PM

## IL

### Adams

**Nurse Practitioner: Family**

**Reed, Rebecca A, NP+**
Certification(s):Board Certified
Accessibility: Some Criteria Met (P, EB, IB, PA)

**Rife, Kelly J, NP+**
Gender: Female
1005 Broadway St
Quincy, IL 62301
Phone:(217) 223-1200
**NPI:1942273883**
Cultural Training Completed: Yes
Hours: [Mon, Tue, Wed, Thu, Fri, Sat, Sun] 06:00 AM - 10:30 PM
After Hours Phone Number:(217) 223-8400
Accessibility: Details Pending (P, EB, IB, PA)

**Roth-Phillips, Veronica L, NP+**
Gender: Female
1107 College Ave
Quincy, IL 62301
Phone:(217) 214-5800
**NPI:1699376202**
Cultural Training Completed: No
Hours: [Mon, Tue, Wed, Thu, Fri] 08:00 AM - 05:00 PM
Accessibility: Some Criteria Met (P, EB, IB, PA)

**Schlegl, Mary K, APRN+**
Gender: Female

## IL

### Adams

**Nurse Practitioner: Family**

**Schlegl, Mary K, APRN+**
612 N 11th St
Quincy, IL 62301
Phone:(217) 224-9484
**NPI:1336112929**
Cultural Training Completed: No
Hours: [Mon, Tue, Wed, Thu, Fri] 08:00 AM - 05:00 PM
Other Language(s):English
Accessibility: Some Criteria Met (P, EB, IB, PA)

**Schroder, Chassidy M, MSN+**
Gender: Female
326 N 24th St
Quincy, IL 62301
Phone:(217) 214-6300
**NPI:1427754209**
Cultural Training Completed: No
Hours: [Mon, Tue, Wed, Thu, Fri] 08:00 AM - 05:00 PM
Accessibility: Details Pending (P, EB, IB, PA)

**Sharpe-Whitaker, Rebecca M, NP+**
Gender: Female
612 N 11th St
Quincy, IL 62301
Phone:(217) 224-9484
**NPI:1205254810**
Cultural Training Completed: No

## IL

### Adams

#### Nurse Practitioner: Family

**Sharpe-Whitaker, Rebecca M, NP+**
Hours: [Mon, Tue, Wed, Thu, Fri] 08:00 AM - 05:00 PM
Other Language(s):English
Certification(s):Board Certified
Accessibility: Some Criteria Met (P, EB, IB, PA)

**Starman, Laura, NP+**
Gender: Female
927 Broadway St
Quincy, IL 62301
Phone:(217) 214-3801
**NPI:1720618457**
Cultural Training Completed: No
Hours: [Mon, Tue, Wed, Thu, Fri] 08:00 AM - 05:00 PM
Accessibility: Some Criteria Met (P, EB, IB, PA)

**Todd, Heather L, NP+**
Gender: Female
1025 Maine St
Quincy, IL 62301
Phone:(217) 222-6550
**NPI:1831540459**
Cultural Training Completed: No
Hours: [Mon, Tue, Wed, Thu, Fri] 08:00 AM - 05:00 PM
Accessibility: Some Criteria Met (P, EB, IB, PA)

## IL

### Adams

#### Nurse Practitioner: Family

**Walker, Jennifer L, NP+**
Gender: Female
1025 Maine St
Quincy, IL 62301
Phone:(217) 222-6550
**NPI:1659743516**
Cultural Training Completed: No
Hours: [Mon, Tue, Wed, Thu, Fri] 08:00 AM - 05:00 PM
After Hours Phone Number:(217) 222-6550
Accessibility: Some Criteria Met (P, EB, IB, PA)

#### Nurse Practitioner: Gerontology

**Greiman, Tiffany L, NP+**
Gender: Female
1025 Maine St
Quincy, IL 62301
Phone:(217) 223-1200
**NPI:1225583388**
Cultural Training Completed: No
Hours: [Mon, Tue, Wed, Thu, Fri] 08:00 AM - 05:00 PM
Accessibility: Some Criteria Met (P, EB, IB, PA)

**Tripp, Jolinn H, APNP+**
Gender: Female
927 Broadway St
Quincy, IL 62301
Phone:(217) 224-6423

## IL

### Adams

#### Nurse Practitioner: Gerontology

**Tripp, Jolinn H, APNP+**
**NPI:1275060154**
Cultural Training Completed: No
Hours: [Mon, Tue, Wed, Thu, Fri] 08:00 AM - 05:00 PM
Accessibility: Some Criteria Met (P, EB, IB, PA)

#### Nurse Practitioner: Pediatrics (Babies, Children)

**Campbell, Becky L, NP+**
Gender: Female
1025 Maine St
Quincy, IL 62301
Phone:(217) 222-6550
**NPI:1538132527**
Cultural Training Completed: No
Hours: [Mon, Tue, Wed, Thu, Fri] 08:00 AM - 05:00 PM
After Hours Phone Number:(217) 222-6550
Accessibility: Some Criteria Met (P, EB, IB, PA)

#### Pediatrics

**Bamer, Brian T, MD+**
Gender: Male
927 Broadway St
Quincy, IL 62301
Phone:(217) 224-6423
**NPI:1447683487**

## IL

### Adams

#### Pediatrics

**Bamer, Brian T, MD+**
Cultural Training Completed: Yes
Hours: [Mon, Tue, Wed, Thu, Fri] 08:00 AM - 05:00 PM
Other Language(s):Spanish
Accessibility: Some Criteria Met (P, EB, IB, PA)

**Baustian, Loretta A, DO+**
Gender: Female
927 Broadway St
Quincy, IL 62301
Phone:(217) 224-6423
**NPI:1538153408**
Cultural Training Completed: Yes
Hours: [Mon, Tue, Wed, Thu, Fri] 08:00 AM - 05:00 PM
Other Language(s):English
Accessibility: Some Criteria Met (P, EB, IB, PA)

**Baustian, Loretta A, DO+**
Gender: Female
927 Broadway St
Ste 300
Quincy, IL 62301
Phone:(217) 224-6423
**NPI:1538153408**
Cultural Training Completed: Yes
Hours: [Mon, Tue, Wed, Thu, Fri] 08:00 AM - 05:00 PM

## IL

### Adams

#### Pediatrics

**Baustian, Loretta A, DO+**
Other Language(s):English
Accessibility: Details Pending (P, EB, IB, PA)

**Brink, Lindsay M, DO+**
Gender: Female
1025 Maine St
Quincy, IL 62301
Phone:(217) 222-6550
**NPI:1568877959**
Cultural Training Completed: No
Hours: [Mon, Tue, Wed, Thu, Fri] 08:00 AM - 05:00 PM
After Hours Phone Number:(217) 222-6550
Certification(s):Board Certified
Accessibility: Some Criteria Met (P, EB, IB, PA)

**Frazine, Dana A, MD+**
Gender: Female
1005 Broadway St
Quincy, IL 62301
Phone:(217) 223-1200
**NPI:1649409202**
Cultural Training Completed: Yes
Hours: [Mon, Tue, Wed, Thu, Fri] 08:00 AM - 05:00 PM
Accessibility: Some Criteria Met (P, EB, IB, PA)

## IL

### Adams

#### Pediatrics

**Go, Dennis E, MD+**
Gender: Male
1025 Maine St
Quincy, IL 62301
Phone:(217) 222-6550
**NPI:1164495610**
Cultural Training Completed: No
Hours: [Mon, Tue, Wed, Thu, Fri] 08:00 AM - 05:00 PM
After Hours Phone Number:(217) 222-6550
Accessibility: Some Criteria Met (P, EB, IB, PA)

**Healy, Samuel J, DO+**
Gender: Male
1025 Maine St
Quincy, IL 62301
Phone:(217) 222-6550
**NPI:1730594128**
Cultural Training Completed: Yes
Hours: [Mon, Tue, Wed, Thu, Fri] 08:00 AM - 05:00 PM
Other Language(s):Spanish
Certification(s):Board Certified
Accessibility: Some Criteria Met (P, EB, IB, PA)

**Hultz, Madeline A, MD+**
Gender: Female
1025 Maine St
Quincy, IL 62301
Phone:(217) 222-6550
**NPI:1922639749**

## IL

### Adams

#### Pediatrics

**Hultz, Madeline A, MD+**
Cultural Training Completed: Yes
Hours: [Mon, Tue, Wed, Thu, Fri] 08:00 AM - 05:00 PM
Accessibility: Some Criteria Met (P, EB, IB, PA)

**Porter, Todd R, MD+**
Gender: Male
1025 Maine St
Quincy, IL 62301
Phone:(217) 222-6550
**NPI:1407931140**
Cultural Training Completed: No
Hours: [Mon, Tue, Wed, Thu, Fri] 08:00 AM - 05:00 PM
After Hours Phone Number:(217) 222-6550
Accessibility: Some Criteria Met (P, EB, IB, PA)

**Raad, Pierre E, MD+**
Gender: Male
927 Broadway St
Quincy, IL 62301
Phone:(217) 224-6423
**NPI:1407877418**
Cultural Training Completed: Yes
Hours: [Mon, Tue, Wed, Thu, Fri] 08:00 AM - 05:00 PM
Other Language(s):Arabic,English,French

## IL

### Adams

#### Pediatrics

**Raad, Pierre E, MD+**
Certification(s):Board Certified
Accessibility: Some Criteria Met (P, EB, IB, PA)

**Raad, Pierre E, MD+**
Gender: Male
927 Broadway St
Ste 300
Quincy, IL 62301
Phone:(217) 224-6423
**NPI:1407877418**
Cultural Training Completed: Yes
Hours: [Mon, Tue, Wed, Thu, Fri] 08:00 AM - 05:00 PM
Other Language(s):Arabic,English,French
Certification(s):Board Certified
Accessibility: Details Pending (P, EB, IB, PA)

**Reich, Abby M, MD**
Gender: Female
927 Broadway St
Quincy, IL 62301
Phone:(217) 214-6230
**NPI:1700966124**
Cultural Training Completed: Yes
Hours: [Mon, Tue, Wed, Thu, Fri] 08:00 AM - 05:00 PM
Other Language(s):English
Certification(s):Board Certified

## IL

### Adams

#### Pediatrics

**Reich, Abby M, MD**
Accessibility: Some Criteria Met (I P, I EB, I IB, I PA)

**Reich, Abby M, MD+**
Gender: Female
927 Broadway St
Ste 201
Quincy, IL 62301
Phone:(217) 224-6423
**NPI:1700966124**
Cultural Training Completed: Yes
Hours: [Mon, Tue, Wed, Thu, Fri] 08:00 AM - 05:00 PM
Other Language(s):English
Certification(s):Board Certified
Accessibility: Details Pending (P P, P EB, P IB, P PA)

**Schlepphorst, Richard F, MD+**
Gender: Male
1025 Maine St
Quincy, IL 62301
Phone:(217) 222-6550
**NPI:1407829708**
Cultural Training Completed: No
Hours: [Mon, Tue, Wed, Thu, Fri] 08:00 AM - 05:00 PM
After Hours Phone Number:(217) 222-6550
Certification(s):Board Certified

## IL

### Adams

#### Pediatrics

**Schlepphorst, Richard F, MD+**
Accessibility: Some Criteria Met (I P, I EB, P IB, P PA)

**Tolbert, Charone T, MD+**
Gender: Female
927 Broadway St
Quincy, IL 62301
Phone:(217) 214-9600
**NPI:1033386461**
Cultural Training Completed: Yes
Hours: [Mon, Tue, Wed, Thu, Fri] 08:00 AM - 05:00 PM
Other Language(s):Spanish
Certification(s):Board Certified
Accessibility: Some Criteria Met (I P, I EB, I IB, I PA)

#### Pediatrics, Adolescent Medicine

**Bamer, Brian T, MD+**
Gender: Male
927 Broadway St
Quincy, IL 62301
Phone:(217) 224-6423
**NPI:1447683487**
Cultural Training Completed: Yes
Hours: [Mon, Tue, Wed, Thu, Fri] 08:00 AM - 05:00 PM
Other Language(s):Spanish
Certification(s):Board Certified

## IL

### Adams

#### Pediatrics, Adolescent Medicine

**Bamer, Brian T, MD+**
Accessibility: Some Criteria Met (I P, I EB, I IB, I PA)

**Baustian, Loretta A, DO+**
Gender: Female
927 Broadway St
Quincy, IL 62301
Phone:(217) 224-6423
**NPI:1538153408**
Cultural Training Completed: Yes
Hours: [Mon, Tue, Wed, Thu, Fri] 08:00 AM - 05:00 PM
Other Language(s):English
Accessibility: Some Criteria Met (I P, I EB, I IB, I PA)

**Baustian, Loretta A, DO+**
Gender: Female
927 Broadway St
Ste 300
Quincy, IL 62301
Phone:(217) 224-6423
**NPI:1538153408**
Cultural Training Completed: Yes
Hours: [Mon, Tue, Wed, Thu, Fri] 08:00 AM - 05:00 PM
Other Language(s):English
Accessibility: Details Pending (P P, P EB, P IB, P PA)

## IL

### Adams

#### Pediatrics, Adolescent Medicine

**Raad, Pierre E, MD+**
Gender: Male
927 Broadway St
Quincy, IL 62301
Phone:(217) 224-6423
**NPI:1407877418**
Cultural Training Completed: Yes
Hours: [Mon, Tue, Wed, Thu, Fri] 08:00 AM - 05:00 PM
Other Language(s):Arabic,English,French
Accessibility: Some Criteria Met (I P, I EB, I IB, I PA)

**Raad, Pierre E, MD+**
Gender: Male
927 Broadway St
Ste 300
Quincy, IL 62301
Phone:(217) 224-6423
**NPI:1407877418**
Cultural Training Completed: Yes
Hours: [Mon, Tue, Wed, Thu, Fri] 08:00 AM - 05:00 PM
Other Language(s):Arabic,English,French
Accessibility: Details Pending (P P, P EB, P IB, P PA)

**Tolbert, Charone T, MD+**
Gender: Female
927 Broadway St
Quincy, IL 62301

## IL

### Adams

**Pediatrics, Adolescent Medicine**

**Tolbert, Charone T, MD+**
Phone:(217) 214-9600
**NPI:1033386461**
Cultural Training Completed: Yes
Hours: [Mon, Tue, Wed, Thu, Fri] 08:00 AM - 05:00 PM
Other Language(s):Spanish
Accessibility: Some Criteria Met (P, EB, IB, PA)

**Physician Assistant**

**Stewart, Christie N, PA+**
Gender: Female
612 N 11th St
Quincy, IL 62301
Phone:(217) 224-9484
**NPI:1356676704**
Cultural Training Completed: No
Hours: [Mon, Tue, Wed, Thu, Fri] 08:00 AM - 05:00 PM
Accessibility: Some Criteria Met (P, EB, IB, PA)

**Terwelp, Elizabeth J, PA+**
Gender: Female
1025 Maine St
Quincy, IL 62301
Phone:(217) 222-6550
**NPI:1104358951**
Cultural Training Completed: No

## IL

### Adams

**Physician Assistant**

**Terwelp, Elizabeth J, PA+**
Hours: [Mon, Tue, Wed, Thu, Fri] 08:00 AM - 05:00 PM
Accessibility: Some Criteria Met (P, EB, IB, PA)

**Rural Health Center (RHC)**

**Blessing Corporate Services Inc**
910 Broadway St
Ste D
Quincy, IL 62301
Phone:(217) 224-6423
**NPI:1710920129**
Website: https://www.blessinghealth.org
Cultural Training Completed: No
Hours: [Mon, Tue, Wed, Thu, Fri, Sun] 08:00 AM - 05:00 PM
Other Language(s):English
Accessibility: Details Pending (P, EB, IB, PA)

**Blessing ExpressCare**
420 N 34th St
Quincy, IL 62301
Phone:(217) 214-9626
**NPI:1043987571**
Cultural Training Completed: No
Hours: [Mon, Tue, Wed, Thu, Fri, Sat] 08:00 AM - 05:00 PM, Sun 08:00 AM - 08:00 PM

## IL

### Adams

**Rural Health Center (RHC)**

**Blessing ExpressCare**
Other Language(s):American Sign Language
Accessibility: Some Criteria Met (P, EB, IB, PA)

**Blessing Health**
1005 Broadway St
Quincy, IL 62301
Phone:(217) 223-1200
**NPI:1700478203**
Cultural Training Completed: No
Hours: [Mon, Tue, Wed, Thu, Fri] 08:00 AM - 05:00 PM
Accessibility: Some Criteria Met (P, EB, IB, PA)

**Blessing Hospital**
1005 Broadway St
Quincy, IL 62301
Phone:(217) 223-1200
**NPI:1043987571**
Cultural Training Completed: No
Hours: [Mon, Tue, Wed, Thu, Fri] 08:00 AM - 05:00 PM
Accessibility: Some Criteria Met (P, EB, IB, PA)

**Blessing Hospital**
1005 Broadway St
Quincy, IL 62301
Phone:(217) 223-1200
**NPI:1407449259**
Cultural Training Completed: No

## IL

### Adams

**Rural Health Center (RHC)**

**Blessing Hospital**
Hours: [Mon, Tue, Wed, Thu, Fri] 08:00 AM - 05:00 PM
Accessibility: Some Criteria Met (P, EB, IB, PA)

**Blessing Hospital**
1005 Broadway St
Quincy, IL 62301
Phone:(217) 223-1200
**NPI:1326630831**
Cultural Training Completed: No
Hours: [Mon, Tue, Wed, Thu, Fri] 08:00 AM - 05:00 PM
Accessibility: Some Criteria Met (P, EB, IB, PA)

**Blessing Hospital**
4800 Maine St
Quincy, IL 62305
Phone:(217) 223-8400
**NPI:1326630831**
Cultural Training Completed: No
Hours: [Mon, Tue, Wed, Thu, Fri] 08:00 AM - 05:00 PM
Accessibility: Some Criteria Met (P, EB, IB, PA)

**Blessing Hospital**
1005 Broadway St
Quincy, IL 62301
Phone:(217) 223-1200
**NPI:1457062101**
Cultural Training Completed: No

## IL

### Adams

**Rural Health Center (RHC)**

**Blessing Hospital**
Hours: [Mon, Tue, Wed, Thu, Fri] 08:00 AM - 05:00 PM
Accessibility: Some Criteria Met (P, EB, IB, PA)

**Blessing Hospital**
326 N 24th St
Quincy, IL 62301
Phone:(217) 214-6300
**NPI:1154110286**
Cultural Training Completed: No
Hours: [Mon, Tue, Wed, Thu, Fri] 08:00 AM - 05:00 PM
Accessibility: Details Pending (P, EB, IB, PA)

**Blessing Hospital**
1005 Broadway St
Quincy, IL 62301
Phone:(217) 223-1200
**NPI:1245907815**
Cultural Training Completed: No
Hours: [Mon, Tue, Wed, Thu, Fri, Sat, Sun] 06:00 AM - 10:00 PM
Accessibility: Some Criteria Met (P, EB, IB, PA)

**Blessing Hospital**
1005 Broadway St
Quincy, IL 62301
Phone:(217) 223-1200
**NPI:1407542103**
Cultural Training Completed: No

## IL

### Adams

**Rural Health Center (RHC)**

**Blessing Hospital**
Hours: [Mon, Tue, Wed, Thu, Fri] 08:00 AM - 05:00 PM
Accessibility: Some Criteria Met (P, EB, IB, PA)

**Blessing Physician Services**
927 Broadway St
Quincy, IL 62301
Phone:(217) 214-6200
**NPI:1700478203**
Cultural Training Completed: No
Hours: [Mon, Tue, Wed, Thu, Fri] 08:00 AM - 05:00 PM
Accessibility: Some Criteria Met (P, EB, IB, PA)

**Blessing Physician Services**
927 Broadway St
Quincy, IL 62301
Phone:(217) 224-6423
**NPI:1710920129**
Website: https://www.blessinghealth.org
Cultural Training Completed: No
Hours: [Mon, Tue, Wed, Thu, Fri] 08:00 AM - 05:00 PM
Accessibility: Details Pending (P, EB, IB, PA)

## IL

### Adams

**Rural Health Center (RHC)**

**Blessing Physician Services**
815 Kentucky St
Quincy, IL 62301
Phone:(217) 224-6423
**NPI:1710920129**
Website: https://www.blessinghealth.org
Cultural Training Completed: No
Hours: [Mon, Tue, Wed, Thu, Fri] 08:00 AM - 05:00 PM
Accessibility: Details Pending (P, EB, IB, PA)

**QUINCY MEDICAL GROUP**
11th and Broadway
Quincy, IL 62301
Phone:(217) 277-3500
**NPI:1902870439**
Cultural Training Completed: No
Hours: [Mon, Tue, Wed, Thu, Fri] 08:00 AM - 05:00 PM
Other Language(s):English
Accessibility: Details Pending (P, EB, IB, PA)

**Quincy Medical Group**
3301 Broadway St
Quincy, IL 62301
Phone:(217) 277-4070
**NPI:1851608780**

## IL

### Adams

**Rural Health Center (RHC)**

**Quincy Medical Group**
Website: https://quincymedgroup.com/
Cultural Training Completed: No
Hours: [Mon, Tue, Wed, Thu, Fri] 08:00 AM - 05:00 PM
Accessibility: Details Pending (P, EB, IB, PA)

**Quincy Medical Group**
1118 Hampshire St
Quincy, IL 62301
Phone:(217) 222-6550
**NPI:1851608780**
Website: https://quincymedgroup.com/
Cultural Training Completed: No
Hours: [Mon, Tue, Wed, Thu, Fri] 08:00 AM - 05:00 PM
Accessibility: Details Pending (P, EB, IB, PA)

**Quincy Medical Group**
1101 Maine St
FL 3
Quincy, IL 62301
Phone:(217) 222-6550
**NPI:1851608780**
Website: https://quincymedgroup.com/
Cultural Training Completed: No

## IL

### Adams

#### Rural Health Center (RHC)

**Quincy Medical Group**
Hours: [Mon, Tue, Wed, Thu, Fri] 08:00 AM - 05:00 PM
Accessibility: Details Pending (P, EB, IB, PA)

**Quincy Medical Group**
1101 Maine St
FL 1
Quincy, IL 62301
Phone:(217) 222-6550
**NPI:1851608780**
Website: https://quincymedgroup.com/
Cultural Training Completed: No
Hours: [Mon, Tue, Wed, Thu, Fri] 08:00 AM - 05:00 PM
Accessibility: Details Pending (P, EB, IB, PA)

**Quincy Medical Group**
1025 Maine St
Quincy, IL 62301
Phone:(217) 222-6550
**NPI:1851608780**
Website: https://quincymedgroup.com/
Cultural Training Completed: Yes
Hours: [Mon, Tue, Wed, Thu, Fri] 08:00 AM - 05:00 PM
Accessibility: Some Criteria Met (P, EB, IB, PA)

## IL

### Adams

#### Rural Health Center (RHC)

**Quincy Physicians & Surgeons Clinic, Sc**
1025 Maine St
Quincy, IL 62301
Phone:(217) 222-6550
**NPI:1114105749**
Cultural Training Completed: No
Hours: [Mon, Tue, Wed, Thu, Fri] 08:00 AM - 05:00 PM
Accessibility: Details Pending (P, EB, IB, PA)

**Siu Quincy Family Medicine (Fqhc)**
612 N 11th St
Quincy, IL 62301
Phone:(217) 224-9484
**NPI:1245392349**
Website: https://www.siumed.edu/
Cultural Training Completed: No
Hours: [Mon, Tue, Wed, Thu, Fri] 08:00 AM - 05:00 PM
Accessibility: Details Pending (P, EB, IB, PA)

**Walmart Vision & Glasses**
5211 Broadway St
Quincy, IL 62305
Phone:(217) 223-9980
**NPI:1356315899**
Website: http://www.quincymedgroup.com

## IL

### Adams

#### Rural Health Center (RHC)

**Walmart Vision & Glasses**
Cultural Training Completed: No
Hours: [Mon, Tue, Wed, Thu, Fri] 08:00 AM - 05:00 PM
Accessibility: Details Pending (P, EB, IB, PA)

#### Single Specialty Group

**Blessing Hospital**
5011 Oak St
Quincy, IL 62305
Phone:(217) 228-5521
**NPI:1932242518**
Website: https://www.blessinghealth.org
Cultural Training Completed: No
Hours: [Mon, Tue, Wed, Thu, Fri] 08:00 AM - 05:00 PM, [Sat, Sun] 12:00 AM - 11:59 PM
Accessibility: Some Criteria Met (P, EB, IB, PA)

**Blessing Hospital**
927 Broadway St
Ste 231
Quincy, IL 62301
Phone:(217) 277-8960
**NPI:1629148127**
Website: https://www.blessinghealth.org/
Cultural Training Completed: No

## IL

### Adams

#### Single Specialty Group

**Blessing Hospital**
Hours: [Mon, Tue, Wed, Thu, Fri] 08:00 AM - 05:00 PM
Other Language(s):English
Accessibility: Details Pending (P, EB, IB, PA)

**Blessing Hospital**
927 Broadway St
Quincy, IL 62301
Phone:(217) 224-4453
**NPI:1629148127**
Website: https://www.blessinghealth.org/
Cultural Training Completed: No
Hours: [Mon, Tue, Wed, Thu, Fri] 08:00 AM - 05:00 PM
Accessibility: Some Criteria Met (P, EB, IB, PA)

**TK Therapy Solutions PLLC**
2001 Maine St
Ste 101
Quincy, IL 62301
Phone:(217) 577-2097
**NPI:1922696319**
Cultural Training Completed: No
Hours: [Mon, Tue, Wed, Thu, Fri] 08:00 AM - 05:00 PM
Accessibility: Details Pending (P, EB, IB, PA)

## IL

### Brown

### Mount Sterling

#### Family Medicine

**Schroeder, Jennifer S, MD+**
Gender: Female
216 Pittsfield Rd.
Mount Sterling, IL 62353
Phone:(217) 773-3963
**NPI:1003889957**
Cultural Training Completed: No
Hours: [Mon, Tue, Wed, Thu, Fri] 08:00 AM - 05:00 PM
Other Language(s):Spanish
Accessibility: Some Criteria Met (P, EB, IB, PA)

#### Nurse Practitioner: Family

**Koch, Dawn E, APRN+**
Gender: Female
521 E Main St
Mount Sterling, IL 62353
Phone:(217) 773-7105
**NPI:1124601695**
Cultural Training Completed: No
Hours: [Mon, Tue, Wed, Thu, Fri] 08:00 AM - 05:00 PM
Accessibility: Some Criteria Met (P, EB, IB, PA)

#### Rural Health Center (RHC)

**Mt. Sterling RHC**
521 E Main St

## IL

### Brown

#### Rural Health Center (RHC)

**Mt. Sterling RHC**
Mount Sterling, IL 62353
Phone:(217) 773-7105
**NPI:1407449259**
Cultural Training Completed: No
Hours: [Mon, Tue, Wed, Thu, Fri] 08:00 AM - 05:00 PM
Accessibility: Some Criteria Met (P, EB, IB, PA)

**Quincy Medical Group**
521 E Main St
Mount Sterling, IL 62353
Phone:(217) 773-3963
**NPI:1649244187**
Cultural Training Completed: No
Hours: [Mon, Tue, Wed, Thu, Fri] 08:00 AM - 05:00 PM
Accessibility: Details Pending (P, EB, IB, PA)

**Quincy Physicians & Surgeons**
109 Buckhorn Rd
Mount Sterling, IL 62353
Phone:(217) 773-3963
**NPI:1649244187**
Cultural Training Completed: No
Hours: [Mon, Tue, Wed, Thu, Fri] 08:00 AM - 05:00 PM

## IL

### Brown

#### Rural Health Center (RHC)

**Quincy Physicians & Surgeons**
Accessibility: Details Pending (P, EB, IB, PA)

**Quincy Physicians & Surgeons Clinic, Sc**
216 Pittsfield Road
Mount Sterling, IL 62353
Phone:(217) 773-3963
**NPI:1649244187**
Cultural Training Completed: No
Hours: [Mon, Tue, Wed, Thu, Fri] 08:15 AM - 05:00 PM
Accessibility: Details Pending (P, EB, IB, PA)

### Mt Sterling

#### Multi-Specialty Group

**Quincy Medical Group**
216 Pittsfield Rd.
Mt Sterling, IL 62353
Phone:(217) 773-3963
**NPI:1548234198**
Website: http://www.quincymedgroup.com
Cultural Training Completed: No
Hours: [Mon, Tue, Wed, Thu, Fri] 08:00 AM - 05:00 PM
Accessibility: Details Pending (P, EB, IB, PA)

## IL

### Brown

#### Nurse Practitioner: Family

**Garrett, Laura E, NP+**
Gender: Female
216 Pittsfield Rd.
Mt Sterling, IL 62353
Phone:(217) 773-3963
**NPI:1104337369**
Cultural Training Completed: No
Hours: [Mon, Tue, Wed, Thu, Fri] 08:00 AM - 05:00 PM
Accessibility: Details Pending (P, EB, IB, PA)

**Sipes, Kayla A., NP+**
Gender: Female
216 Pittsfield Rd.
Mt Sterling, IL 62353
Phone:(217) 773-3963
**NPI:1588113534**
Cultural Training Completed: No
Hours: [Mon, Tue, Wed, Thu, Fri] 08:00 AM - 05:00 PM
Other Language(s):English
Accessibility: Details Pending (P, EB, IB, PA)

#### Rural Health Center (RHC)

**Quincy Medical Group**
216 Pittsfield Rd.
Mt Sterling, IL 62353
Phone:(217) 773-3963
**NPI:1649244187**
Cultural Training Completed: No

## IL

### Brown

Rural Health Center (RHC)

**Quincy Medical Group**
Hours: [Mon, Tue, Wed, Thu, Fri] 08:00 AM - 05:00 PM
Accessibility: Details Pending (P, EB, IB, PA)

**Quincy Medical Group**
216 Pittsfield Road
Mt Sterling, IL 62353
Phone:(217) 773-3963
**NPI:1649244187**
Cultural Training Completed: No
Hours: [Mon, Tue, Wed, Thu, Fri] 08:00 AM - 05:00 PM
Accessibility: Details Pending (P, EB, IB, PA)

### Calhoun

### Hardin

Family Medicine

**Lyons, Timothy L, MD+**
Gender: Male
2 Myrtle
Hardin, IL 62047
Phone:(618) 576-9407
**NPI:1164636825**
Cultural Training Completed: Yes
Hours: [Mon, Tue, Wed, Thu, Fri] 08:00 AM - 05:00 PM
Other Language(s):English
Certification(s):Board Certified

## IL

### Calhoun

Family Medicine

**Lyons, Timothy L, MD+**
Accessibility: Some Criteria Met (P, EB, IB, PA)

Rural Health Center (RHC)

**JCH Medical Group - Hardin**
2 Myrtle
Hardin, IL 62047
Phone:(618) 576-9407
**NPI:1417352527**
Website: https://www.jch.org
Cultural Training Completed: No
Hours: [Mon, Tue, Wed, Thu, Fri] 08:00 AM - 05:00 PM
Other Language(s):English
Accessibility: Some Criteria Met (P, EB, IB, PA)

**Jersey Community Hospital - Rhc**
106 S Water St
Hardin, IL 62047
Phone:(618) 576-9407
**NPI:1417352527**
Website: https://www.jch.org
Cultural Training Completed: No
Hours: [Mon, Tue, Wed, Thu, Fri] 08:00 AM - 05:00 PM
Other Language(s):English

## IL

### Calhoun

Rural Health Center (RHC)

**Jersey Community Hospital - Rhc**
Accessibility: Details Pending (P, EB, IB, PA)

### Cass

### Beardstown

Federally Qualified Health Center (FQHC)

**CASS COUNTY HEALTH CLINIC**
1501 Wall St
Beardstown, IL 62618
Phone:(217) 323-2242
**NPI:1164596375**
Website: https://www.casscohealth.org/
Cultural Training Completed: Yes
Hours: [Mon, Tue, Wed, Thu, Fri] 08:00 AM - 05:00 PM
Accessibility: Details Pending (P, EB, IB, PA)

**Case County Health Clinic**
1501 Wall St
Beardstown, IL 62618
Phone:(217) 452-3057
**NPI:1942439310**
Website: https://www.dmhcares.com
Cultural Training Completed: No

## IL

### Cass

Federally Qualified Health Center (FQHC)

**Case County Health Clinic**
Hours: [Mon, Tue, Wed, Thu, Fri] 08:00 AM - 05:00 PM
Accessibility: Details Pending (P, EB, IB, PA)

**Cass County Home Health Agency**
8590 Saint Lukes Dr
Beardstown, IL 62618
Phone:(217) 323-2242
**NPI:1164596375**
Website: https://www.casscohealth.org/
Cultural Training Completed: Yes
Hours: [Mon, Tue, Wed, Thu, Fri] 08:00 AM - 05:00 PM
Accessibility: Some Criteria Met (P, EB, IB, PA)

Internal Medicine (General Medical Care)

**Urdininea Kirkwood, Carlos A, MD+**
Gender: Male
100 W 15th St
Beardstown, IL 62618
Phone:(217) 323-2245
**NPI:1003120783**
Cultural Training Completed: Yes
Hours: [Mon, Tue, Wed, Thu, Fri] 08:00 AM - 05:00 PM

## IL

### Cass

**Internal Medicine (General Medical Care)**

**Urdininea Kirkwood, Carlos A, MD+**
Other Language(s):Spanish
Certification(s):Board Certified
Accessibility: Details Pending (P, EB, IB, PA)

**Multi-Specialty Group**

**ApexNetwork Physical Therapy**
1350 Grand Ave
Beardstown, IL 62618
Phone:(217) 909-6598
**NPI:1033166061**
Website: http://www.apexnetworkpt.com
Cultural Training Completed: No
Hours: [Mon, Tue, Wed, Thu, Fri] 08:00 AM - 05:00 PM
Accessibility: Details Pending (P, EB, IB, PA)

**Memorial Care**
8460 Saint Lukes Dr
Beardstown, IL 62618
Phone:(217) 544-0306
**NPI:1174877930**
Website: https://www.memorialmd.com
Cultural Training Completed: No
Hours: [Mon, Tue, Wed, Thu, Fri] 08:00 AM - 05:00 PM

## IL

### Cass

**Multi-Specialty Group**

**Memorial Care**
Accessibility: Some Criteria Met (P, EB, IB, PA)

**Nurse Practitioner: Family**

**Eichelberger, Emily, APNP**
Gender: Female
1501 Wall St
Beardstown, IL 62618
Phone:(217) 452-3057
**NPI:1346788197**
Cultural Training Completed: Yes
Hours: [Mon, Tue, Wed, Thu, Fri] 08:00 AM - 05:00 PM
Other Language(s):English
Certification(s):Board Certified
Accessibility: Details Pending (P, EB, IB, PA)

**Roegge, Sarah, NP**
Gender: Female
100 W 15th St
Beardstown, IL 62618
Phone:(217) 322-5296
**NPI:1699232686**
Cultural Training Completed: No
Hours: [Mon, Tue, Wed, Thu, Fri] 08:00 AM - 05:00 PM
Certification(s):Board Certified
Accessibility: Details Pending (P, EB, IB, PA)

## IL

### Cass

**Nurse Practitioner: Pediatrics (Babies, Children)**

**Elliott, Courtney Brooke, CPNP+**
Gender: Female
100 W 15th St
Beardstown, IL 62618
Phone:(217) 323-2245
**NPI:1487075305**
Cultural Training Completed: No
Hours: [Mon, Tue, Wed, Thu, Fri] 08:00 AM - 05:00 PM
Other Language(s):English
Accessibility: Details Pending (P, EB, IB, PA)

**Physician Assistant**

**Erol, Ersan, PA+**
Gender: Male
100 W 15th St
Beardstown, IL 62618
Phone:(217) 323-2245
**NPI:1215271267**
Cultural Training Completed: Yes
Hours: [Mon, Tue, Wed, Thu, Fri] 08:00 AM - 05:00 PM
Accessibility: Details Pending (P, EB, IB, PA)

**Pate, David Dylan, PAC+**
Gender: Male
8460 Saint Lukes Dr
Beardstown, IL 62618
Phone:(217) 544-0306
**NPI:1912453895**

## IL

### Cass

**Physician Assistant**

**Pate, David Dylan, PAC+**
Cultural Training Completed: Yes
Hours: [Mon, Tue, Wed, Thu, Fri] 08:00 AM - 05:00 PM
Accessibility: Some Criteria Met (P, EB, IB, PA)

**Rural Health Center (RHC)**

**Elmer Hugh Taylor Clinic**
100 W 15th St
Beardstown, IL 62618
Phone:(217) 323-2245
**NPI:1316117765**
Website: https://www.beardstownil.org
Cultural Training Completed: No
Hours: [Mon, Tue, Wed, Thu, Fri] 08:00 AM - 05:00 PM
Accessibility: Details Pending (P, EB, IB, PA)

**Elmer Hugh Taylor Clinic**
100 W 15th St
Beardstown, IL 62618
Phone:(217) 323-2245
**NPI:1073979308**
Website: https://cmhospital.com
Cultural Training Completed: No

## IL

### Cass

Rural Health Center (RHC)

**Elmer Hugh Taylor Clinic**
Hours: [Mon, Tue, Wed, Thu, Fri] 08:00 AM - 05:00 PM
Accessibility: Details Pending (P, EB, IB, PA)

**Memorial Care**
8460 Saint Lukes Dr
Beardstown, IL 62618
Phone:(217) 544-0306
**NPI:1245822170**
Cultural Training Completed: No
Hours: [Mon, Tue, Wed, Thu, Fri] 08:00 AM - 05:00 PM
Accessibility: Some Criteria Met (P, EB, IB, PA)

### Virginia

Family Medicine

**Curry, Dirck A, DO+**
Gender: Male
331 S Main St
Virginia, IL 62691
Phone:(217) 452-3057
**NPI:1952339293**
Cultural Training Completed: Yes
Hours: [Mon, Tue, Wed, Thu, Fri] 08:00 AM - 05:00 PM
Other Language(s):English
Accessibility: Details Pending (P, EB, IB, PA)

## IL

### Cass

Family Medicine

**Royeen, Abdul W, MD**
Gender: Male
331 S Main St
Virginia, IL 62691
Phone:(217) 323-2242
**NPI:1821227976**
Cultural Training Completed: Yes
Hours: [Mon, Tue, Wed, Thu, Fri] 08:00 AM - 05:00 PM
Other Language(s):English
Certification(s):Board Certified
Accessibility: Details Pending (P, EB, IB, PA)

Federally Qualified Health Center (FQHC)

**Cass County Dental Clinic**
331 S Main St
Virginia, IL 62691
Phone:(217) 452-3057
**NPI:1942439310**
Website: https://www.dmhcares.com
Cultural Training Completed: No
Hours: [Mon, Tue, Wed, Thu, Fri] 08:00 AM - 05:00 PM
Accessibility: Some Criteria Met (P, EB, IB, PA)

**Cass County Home Health Agency**
331 S Main St
Virginia, IL 62691

## IL

### Cass

Federally Qualified Health Center (FQHC)

**Cass County Home Health Agency**
Phone:(217) 323-2242
**NPI:1164596375**
Website: https://www.casscohealth.org/
Cultural Training Completed: Yes
Hours: [Mon, Tue, Wed, Thu, Fri] 08:00 AM - 05:00 PM
Accessibility: Some Criteria Met (P, EB, IB, PA)

Nurse Practitioner

**Stieren, Junitta C, NP+**
Gender: Female
331 S Main St
Virginia, IL 62691
Phone:(217) 452-3057
**NPI:1073501078**
Cultural Training Completed: No
Hours: [Mon, Tue, Wed, Thu, Fri] 08:00 AM - 05:00 PM
Accessibility: Details Pending (P, EB, IB, PA)

Nurse Practitioner: Family

**Eichelberger, Emily, APNP+**
Gender: Female
331 S Main St
Virginia, IL 62691
Phone:(217) 452-3057
**NPI:1346788197**

## IL

### Cass

Nurse Practitioner: Family

**Eichelberger, Emily, APNP+**
Cultural Training Completed: Yes
Hours: [Mon, Tue, Wed, Thu, Fri] 08:00 AM - 05:00 PM
Other Language(s):English
Certification(s):Board Certified
Accessibility: Some Criteria Met (P, EB, IB, PA)

**Stieren, Junitta C, NP+**
Gender: Female
331 S Main St
Virginia, IL 62691
Phone:(217) 452-3057
**NPI:1073501078**
Cultural Training Completed: No
Hours: [Mon, Tue, Wed, Thu, Fri] 08:00 AM - 05:00 PM
Accessibility: Details Pending (P, EB, IB, PA)

### Champaign

### Champaign

Family Medicine

**Ahn, Jin, DO#**
Gender: Male
1701 Curtis Rd
Champaign, IL 61822
Phone:(217) 365-6200
**NPI:1669720017**
Cultural Training Completed: No

## IL

### Champaign

Family Medicine

**Ahn, Jin, DO#**
Hours: [Mon, Tue, Wed, Thu, Fri] 08:00 AM - 05:00 PM
Other Language(s):English
Accessibility: Some Criteria Met (P, EB, IB, PA)

**Bitar, Gerard G, MD+**
Gender: Male
1701 Curtis Rd
Champaign, IL 61822
Phone:(217) 365-6203
**NPI:1821222100**
Cultural Training Completed: No
Hours: [Mon, Tue, Wed, Thu, Fri] 08:00 AM - 05:00 PM
Other Language(s):Arabic,French,Italian
Certification(s):Board Certified
Accessibility: Some Criteria Met (P, EB, IB, PA)

**Chan, Randy Michael, DO+**
Gender: Male
1701 Curtis Rd
Champaign, IL 61822
Phone:(217) 365-6200
**NPI:1194139519**
Cultural Training Completed: No
Hours: [Mon, Tue, Wed, Thu, Fri] 08:00 AM - 05:00 PM

## IL

### Champaign

Family Medicine

**Chan, Randy Michael, DO+**
Other Language(s):English
Accessibility: Some Criteria Met (P, EB, IB, PA)

**Gentry, Steven, MD+**
Gender: Male
1701 Curtis Rd
Champaign, IL 61822
Phone:(217) 365-6200
**NPI:1104189802**
Cultural Training Completed: No
Hours: [Mon, Tue, Wed, Thu, Fri] 08:00 AM - 05:00 PM
Other Language(s):English
Certification(s):Board Certified
Accessibility: Some Criteria Met (P, EB, IB, PA)

**Grotrian, Tracy L, DO+**
Gender: Female
1701 Curtis Rd
Champaign, IL 61822
Phone:(217) 365-6203
**NPI:1700809373**
Cultural Training Completed: No
Hours: [Mon, Tue, Wed, Thu, Fri] 08:00 AM - 05:00 PM
After Hours Phone Number:(217) 365-6203
Other Language(s):English

## IL

### Champaign

Family Medicine

**Grotrian, Tracy L, DO+**
Certification(s):Board Certified
Accessibility: Some Criteria Met (P, EB, IB, PA)

**Hires, Jennifer J, NP+**
Gender: Female
1701 Curtis Rd
Champaign, IL 61822
Phone:(217) 365-6200
**NPI:1487080669**
Cultural Training Completed: No
Hours: [Mon, Tue, Wed, Thu, Fri] 08:00 AM - 05:00 PM
Other Language(s):English
Accessibility: Some Criteria Met (P, EB, IB, PA)

**Kaplan, Bruce W, MD+**
Gender: Male
1701 Curtis Rd
Champaign, IL 61822
Phone:(217) 365-6200
**NPI:1790700110**
Cultural Training Completed: No
Hours: [Mon, Tue, Wed, Thu, Fri] 08:00 AM - 05:00 PM
Other Language(s):English
Certification(s):Board Certified

## IL

### Champaign

Family Medicine

**Kaplan, Bruce W, MD+**
Accessibility: Some Criteria Met (P, EB, IB, PA)

**Knierim, Traci Sumer, APRN+**
Gender: Female
1701 Curtis Rd
Champaign, IL 61822
Phone:(217) 365-2849
**NPI:1407630940**
Cultural Training Completed: No
Hours: [Mon, Tue, Wed, Thu, Fri] 08:00 AM - 05:00 PM
Accessibility: Some Criteria Met (P, EB, IB, PA)

**Lemmert, Dawn R, MD+**
Gender: Female
1501 Interstate Dr
Ste C
Champaign, IL 61822
Phone:(800) 421-5700
**NPI:1891888145**
Cultural Training Completed: No
Hours: [Mon, Tue, Wed, Thu, Fri] 08:00 AM - 05:00 PM
Certification(s):Board Certified
Accessibility: Some Criteria Met (P, EB, IB, PA)

**McCoy, Dawn K, MD#**
Gender: Female
1701 Curtis Rd

## IL

### Champaign

#### Family Medicine

**McCoy, Dawn K, MD#**
Champaign, IL 61822
Phone:(217) 365-6200
**NPI:1356365779**
Cultural Training Completed: No
Hours: [Mon, Tue, Wed, Thu, Fri] 08:00 AM - 05:00 PM
Other Language(s):English
Certification(s):Board Certified
Accessibility: Some Criteria Met (P, EB, IB, PA)

**Peter, Joyce Ojella, MD+**
Gender: Female
1701 Curtis Rd
Champaign, IL 61822
Phone:(217) 365-6200
**NPI:1568022820**
Cultural Training Completed: No
Hours: [Mon, Tue, Wed, Thu, Fri] 08:00 AM - 05:00 PM
Certification(s):Board Certified
Accessibility: Some Criteria Met (P, EB, IB, PA)

**Sahar, Farah, MD+**
Gender: Female
1701 Curtis Rd
Champaign, IL 61822
Phone:(217) 365-6200
**NPI:1376126136**
Cultural Training Completed: No

## IL

### Champaign

#### Family Medicine

**Sahar, Farah, MD+**
Hours: [Mon, Tue, Wed, Thu, Fri] 08:00 AM - 05:00 PM
Certification(s):Board Certified
Accessibility: Some Criteria Met (P, EB, IB, PA)

**Sirajuddin, Habeeba, MD+**
Gender: Female
1701 Curtis Rd
Champaign, IL 61822
Phone:(217) 365-6201
**NPI:1942695440**
Cultural Training Completed: No
Hours: [Mon, Tue, Wed, Thu, Fri] 08:00 AM - 05:00 PM
Other Language(s):English
Certification(s):Board Certified
Accessibility: Some Criteria Met (P, EB, IB, PA)

**Wu, Stanley S, MD+**
Gender: Male
1701 Curtis Rd
Champaign, IL 61822
Phone:(217) 365-6203
**NPI:1700981727**
Cultural Training Completed: No
Hours: [Mon, Tue, Wed, Thu, Fri] 08:00 AM - 05:00 PM
Other Language(s):English

## IL

### Champaign

#### Family Medicine

**Wu, Stanley S, MD+**
Certification(s):Board Certified
Accessibility: Some Criteria Met (P, EB, IB, PA)

**Yang, Tina Yi-ting, DO#**
Gender: Female
1701 Curtis Rd
Champaign, IL 61822
Phone:(217) 365-6200
**NPI:1457590408**
Cultural Training Completed: No
Hours: [Mon, Tue, Wed, Thu, Fri] 08:00 AM - 05:00 PM
Other Language(s):English
Certification(s):Board Certified
Accessibility: Some Criteria Met (P, EB, IB, PA)

#### Family Medicine: Adult Medicine

**Yunyongying, Pete, MD+**
Gender: Male
1701 Curtis Rd
Champaign, IL 61822
Phone:(217) 365-6200
**NPI:1699787150**
Cultural Training Completed: No
Hours: [Mon, Tue, Wed, Thu, Fri] 08:00 AM - 05:00 PM
Other Language(s):English

## IL

### Champaign

#### Family Medicine: Adult Medicine

**Yunyongying, Pete, MD+**
Accessibility: Some Criteria Met (P, EB, IB, PA)

#### Federally Qualified Health Center (FQHC)

**CHP Champaign**
201 W Kenyon Rd
Champaign, IL 61820
Phone:(217) 355-7610
**NPI:1639791569**
Website: https://chpofil.org
Cultural Training Completed: No
Hours: [Mon, Tue, Wed, Thu, Fri] 08:00 AM - 05:00 PM, Sat 08:30 AM - 05:00 PM
Accessibility: Some Criteria Met (P, EB, IB, PA)

**CHP Champaign**
201 W Kenyon Rd
Champaign, IL 61820
Phone:(217) 355-7610
**NPI:1770821670**
Website: https://chpofil.org/
Cultural Training Completed: No
Hours: [Mon, Tue, Wed, Thu, Fri] 08:00 AM - 05:00 PM
Accessibility: Some Criteria Met (P, EB, IB, PA)

**Carle Physician Group**
1701 Curtis Rd

## IL

### Champaign

Federally Qualified Health Center (FQHC)

**Carle Physician Group**
Champaign, IL 61822
Phone:(217) 365-2849
**NPI:1578821005**
Website:
http://www.carle.org/
Cultural Training Completed: No
Hours: [Mon, Tue, Wed, Thu, Fri] 08:00 AM - 05:00 PM
Accessibility: Some Criteria Met (P, EB, IB, PA)

**Carle Physician Group**
1813 W Kirby Ave
Ste 120
Champaign, IL 61821
Phone:(217) 383-1850
**NPI:1578821005**
Website:
http://www.carle.org/
Cultural Training Completed: No
Hours: [Mon, Tue, Wed, Thu, Fri] 08:00 AM - 05:00 PM
Accessibility: Some Criteria Met (P, EB, IB, PA)

**Community Elements**
801 N Walnut St
Champaign, IL 61820
Phone:(888) 928-0010
**NPI:1578821005**
Website:
http://www.carle.org/
Cultural Training Completed: No

## IL

### Champaign

Federally Qualified Health Center (FQHC)

**Community Elements**
Hours: [Mon, Tue, Wed, Thu, Fri] 08:00 AM - 05:00 PM
Accessibility: Some Criteria Met (P, EB, IB, PA)

**FN on Neil Street**
821 S Neil St
Champaign, IL 61820
Phone:(217) 356-1558
**NPI:1043936438**
Cultural Training Completed: No
Hours: [Mon, Tue, Wed, Thu, Fri] 08:00 AM - 05:00 PM
Accessibility: Some Criteria Met (P, EB, IB, PA)

**FN on Neil Street**
821 S Neil St
Champaign, IL 61820
Phone:(217) 356-1558
**NPI:1578821005**
Website:
http://www.carle.org/
Cultural Training Completed: No
Hours: [Mon, Tue, Wed, Thu, Fri] 08:00 AM - 05:00 PM
Accessibility: Details Pending (P, EB, IB, PA)

**Frances Nelson**
819 Bloomington Rd
Champaign, IL 61820
Phone:(217) 356-1558
**NPI:1578821005**

## IL

### Champaign

Federally Qualified Health Center (FQHC)

**Frances Nelson**
Website:
http://www.carle.org/
Cultural Training Completed: No
Hours: [Mon, Tue, Wed, Thu, Fri] 08:00 AM - 05:00 PM
Accessibility: Some Criteria Met (P, EB, IB, PA)

**Frances Nelson Health Center**
821 Bloomington Rd
Champaign, IL 61820
Phone:(217) 403-5402
**NPI:1578821005**
Website:
http://www.carle.org/
Cultural Training Completed: No
Hours: [Mon, Tue, Wed, Thu, Fri] 08:00 AM - 05:00 PM
Accessibility: Details Pending (P, EB, IB, PA)

**Planned Parenthood Of Illinois**
302 E Stoughton St
Champaign, IL 61820
Phone:(217) 359-8022
**NPI:1942510508**
Website:
https://www.sihf.org
Cultural Training Completed: No
Hours: [Mon, Tue, Wed, Thu, Fri] 08:00 AM - 05:00 PM

## IL

### Champaign

Federally Qualified Health Center (FQHC)

**Planned Parenthood Of Illinois**
Accessibility: Details Pending (P, EB, IB, PA)

**Promise Healthcare on Kirby Avenue**
919 W Kirby Ave
Champaign, IL 61821
Phone:(217) 356-1558
**NPI:1578821005**
Website:
http://www.carle.org/
Cultural Training Completed: Yes
Hours: [Mon, Tue, Wed, Thu, Fri] 08:00 AM - 05:00 PM
Accessibility: Some Criteria Met (P, EB, IB, PA)

**Promise Healthcare on Kirby Avenue**
919 W Kirby Ave
Champaign, IL 61821
Phone:(217) 356-1558
**NPI:1629828439**
Cultural Training Completed: No
Hours: [Mon, Tue, Wed, Thu, Fri] 08:00 AM - 05:00 PM
Accessibility: Details Pending (P, EB, IB, PA)

Internal Medicine (General Medical Care)

**Cinnamon, Scott R, MD#**
Gender: Male

## IL

### Champaign

Internal Medicine (General Medical Care)

**Cinnamon, Scott R, MD#**
1701 Curtis Rd
Champaign, IL 61822
Phone:2173656200
**NPI:1851326755**
Cultural Training Completed: No
Hours: [Mon, Tue, Wed, Thu, Fri] 08:00 AM - 05:00 PM
Other Language(s):English
Certification(s):Board Certified
Accessibility: Some Criteria Met (P, EB, IB, PA)

**Kuhlenschmidt, Michael S, MD+**
Gender: Male
1701 Curtis Rd
Champaign, IL 61822
Phone:(217) 365-6200
**NPI:1588046288**
Cultural Training Completed: No
Hours: [Mon, Tue, Wed, Thu, Fri] 08:00 AM - 05:00 PM
After Hours Phone Number:(217) 365-6207
Other Language(s):English
Certification(s):Board Certified
Accessibility: Some Criteria Met (P, EB, IB, PA)

## IL

### Champaign

Internal Medicine (General Medical Care)

**Syed, Nasreen, MD#**
Gender: Female
1701 Curtis Rd
Champaign, IL 61822
Phone:(217) 365-6200
**NPI:1174634893**
Cultural Training Completed: No
Hours: [Mon, Tue, Wed, Thu, Fri] 08:00 AM - 05:00 PM
Other Language(s):English
Certification(s):Board Certified
Accessibility: Some Criteria Met (P, EB, IB, PA)

**Walker, Amanda Michelle, MD+**
Gender: Female
1701 Curtis Rd
Champaign, IL 61822
Phone:(217) 365-6200
**NPI:1073856449**
Cultural Training Completed: No
Hours: [Mon, Tue, Wed, Thu, Fri] 08:00 AM - 05:00 PM
Other Language(s):English
Certification(s):Board Certified
Accessibility: Some Criteria Met (P, EB, IB, PA)

**Welch, Janet W, MD#**
Gender: Female
1701 Curtis Rd

## IL

### Champaign

Internal Medicine (General Medical Care)

**Welch, Janet W, MD#**
Champaign, IL 61822
Phone:(217) 365-6200
**NPI:1891898110**
Cultural Training Completed: No
Hours: [Mon, Tue, Wed, Thu, Fri] 08:00 AM - 05:00 PM
Other Language(s):English
Certification(s):Board Certified
Accessibility: Some Criteria Met (P, EB, IB, PA)

**Yu-ballard, Aimee C, MD+**
Gender: Female
1701 Curtis Rd
Champaign, IL 61822
Phone:(217) 365-6200
**NPI:1083675045**
Cultural Training Completed: No
Hours: [Mon, Tue, Wed, Thu, Fri] 08:00 AM - 05:00 PM
Other Language(s):English
Certification(s):Board Certified
Accessibility: Some Criteria Met (P, EB, IB, PA)

**Yunyongying, Pete, MD+**
Gender: Male
1701 Curtis Rd
Champaign, IL 61822

## IL

### Champaign

Internal Medicine (General Medical Care)

**Yunyongying, Pete, MD+**
Phone:(217) 365-6200
**NPI:1699787150**
Cultural Training Completed: No
Hours: [Mon, Tue, Wed, Thu, Fri] 08:00 AM - 05:00 PM
Other Language(s):English
Certification(s):Board Certified
Accessibility: Some Criteria Met (P, EB, IB, PA)

Multi-Specialty Group

**ATI Physical Therapy Champaign**
1806 N Market St
Champaign, IL 61822
Phone:(217) 356-4920
**NPI:1023129681**
Cultural Training Completed: No
Hours: [Mon, Tue, Wed, Thu, Fri] 08:00 AM - 05:00 PM
Accessibility: Details Pending (P, EB, IB, PA)

**Midwest Post Acute Care, PLLC**
1315 Curt Dr
Champaign, IL 61821
Phone:(217) 352-5707
**NPI:1083012074**
Cultural Training Completed: No

## IL

### Champaign

#### Multi-Specialty Group

**Midwest Post Acute Care, PLLC**
Hours: [Mon, Tue, Wed, Thu, Fri] 08:00 AM - 05:00 PM
Accessibility: Some Criteria Met (I P, I EB, P IB, I PA)

**The Center for Youth and Family Solutions Inc**
1315 Curt Dr
Ste A
Champaign, IL 61821
Phone:(217) 352-5179
**NPI:1972876258**
Website: https://www.cyfsolutions.org
Cultural Training Completed: No
Hours: [Mon, Tue, Wed, Thu, Fri] 08:00 AM - 05:00 PM
Accessibility: Details Pending (P P, P EB, P IB, P PA)

#### Nurse Practitioner

**Corso, Margaret J, CNP+**
Gender: Female
1701 Curtis Rd
Champaign, IL 61822
Phone:(217) 365-6200
**NPI:1063826006**
Cultural Training Completed: No
Hours: [Mon, Tue, Wed, Thu, Fri] 08:00 AM - 05:00 PM

## IL

### Champaign

#### Nurse Practitioner

**Corso, Margaret J, CNP+**
Other Language(s):English
Certification(s):Board Certified
Accessibility: Some Criteria Met (I P, I EB, I IB, I PA)

**Davis, Mary K, NP**
Gender: Female
1701 Curtis Rd
Champaign, IL 61822
Phone:(217) 365-2849
**NPI:1851548598**
Cultural Training Completed: No
Hours: [Mon, Tue, Wed, Thu, Fri] 08:00 AM - 05:00 PM
Other Language(s):English
Accessibility: Some Criteria Met (I P, I EB, I IB, I PA)

**Hamilton, Emily S, NP+**
Gender: Female
3105 Fields South Dr
Champaign, IL 61822
Phone:(217) 902-3277
**NPI:1346891405**
Cultural Training Completed: No
Hours: [Mon, Tue, Wed, Thu, Fri] 08:00 AM - 05:00 PM
After Hours Phone Number:(217) 902-2100
Other Language(s):English

## IL

### Champaign

#### Nurse Practitioner

**Hamilton, Emily S, NP+**
Accessibility: Some Criteria Met (I P, I EB, I IB, I PA)

**Hayes, Justin R, APRN+**
Gender: Male
2043 S Neil St
Champaign, IL 61820
Phone:(217) 337-3852
**NPI:1255818258**
Cultural Training Completed: No
Hours: [Mon, Tue, Wed, Thu, Fri] 08:00 AM - 05:00 PM
Other Language(s):German,English
Accessibility: Some Criteria Met (I P, I EB, I IB, I PA)

**Hires, Jennifer J, NP+**
Gender: Female
1701 Curtis Rd
Champaign, IL 61822
Phone:(217) 365-6200
**NPI:1487080669**
Cultural Training Completed: No
Hours: [Mon, Tue, Wed, Thu, Fri] 08:00 AM - 05:00 PM
Other Language(s):English
Accessibility: Some Criteria Met (I P, I EB, I IB, I PA)

**Jessup, Amy, NP+**
Gender: Female

## IL

### Champaign

#### Nurse Practitioner

**Jessup, Amy, NP+**
1701 Curtis Rd
Champaign, IL 61822
Phone:(217) 365-6203
**NPI:1295905214**
Cultural Training Completed: No
Hours: [Mon, Tue, Wed, Thu, Fri] 08:00 AM - 05:00 PM
After Hours Phone Number:(217) 365-6203
Other Language(s):English
Accessibility: Some Criteria Met (I P, I EB, I IB, I PA)

**Kurtz, Cathy S, NP+**
Gender: Female
1701 Curtis Rd
Champaign, IL 61822
Phone:(217) 365-6200
**NPI:1255401998**
Cultural Training Completed: No
Hours: [Mon, Tue, Wed, Thu, Fri] 08:00 AM - 05:00 PM
Other Language(s):English
Accessibility: Some Criteria Met (I P, I EB, I IB, I PA)

**Lengane, Aicha, FNP+**
Gender: Female
201 W Kenyon Rd
Ste 4E
Champaign, IL 61820
Phone:(217) 356-1558
**NPI:1942040324**

## IL

### Champaign

#### Nurse Practitioner

**Lengane, Aicha, FNP+**
Cultural Training Completed: No
Hours: [Mon, Tue, Wed, Thu, Fri] 08:00 AM - 05:00 PM
Other Language(s):Spanish,Korean,Chinese
Accessibility: Some Criteria Met (P, EB, IB, PA)

**Masters, Elizabeth Joy, ARNP+**
Gender: Female
2043 S Neil St
Champaign, IL 61820
Phone:(217) 693-6220
**NPI:1063178036**
Cultural Training Completed: Yes
Hours: [Mon, Tue, Wed, Thu, Fri] 08:00 AM - 05:00 PM, [Sat, Sun] 09:00 AM - 05:00 PM
Accessibility: Details Pending (P, EB, IB, PA)

**Milton, Barclay K, APRN+**
Gender: Female
1701 Curtis Rd
Champaign, IL 61822
Phone:(217) 326-8300
**NPI:1639186216**
Cultural Training Completed: No
Hours: [Mon, Tue, Wed, Thu, Fri] 08:00 AM - 05:00 PM

## IL

### Champaign

#### Nurse Practitioner

**Milton, Barclay K, APRN+**
Accessibility: Some Criteria Met (P, EB, IB, PA)

**Montel, Courtney M, NP+**
Gender: Female
2043 S Neil St
Champaign, IL 61820
Phone:(217) 693-6220
**NPI:1720557341**
Cultural Training Completed: No
Hours: [Mon, Tue, Wed, Thu, Fri] 08:00 AM - 05:00 PM, [Sat, Sun] 09:00 AM - 05:00 PM
Other Language(s):English
Accessibility: Details Pending (P, EB, IB, PA)

**Powell, Ashley, NP+**
Gender: Female
1801 W Windsor Rd
Champaign, IL 61822
Phone:(217) 366-1200
**NPI:1467305987**
Cultural Training Completed: No
Hours: [Mon, Tue, Wed, Thu, Fri] 08:00 AM - 05:00 PM
Accessibility: Details Pending (P, EB, IB, PA)

**Richardson, Melonie M, APRN+**
Gender: Female
819 Bloomington Rd

## IL

### Champaign

#### Nurse Practitioner

**Richardson, Melonie M, APRN+**
Champaign, IL 61820
Phone:(217) 356-1558
**NPI:1811062623**
Cultural Training Completed: No
Hours: [Mon, Tue, Wed, Thu, Fri] 08:00 AM - 05:00 PM
Other Language(s):Spanish,Korean,Chinese
Accessibility: Some Criteria Met (P, EB, IB, PA)

**Steffens, Lisa, NP+**
Gender: Female
1701 Curtis Rd
Champaign, IL 61822
Phone:(217) 365-6200
**NPI:1346676509**
Cultural Training Completed: No
Hours: [Mon, Tue, Wed, Thu, Fri] 08:00 AM - 05:00 PM
Other Language(s):English
Certification(s):Board Certified
Accessibility: Some Criteria Met (P, EB, IB, PA)

**Welch, Dylan, NP+**
Gender: Male
1701 Curtis Rd
Champaign, IL 61822
Phone:2173656200
**NPI:1932561966**

## IL

### Champaign

#### Nurse Practitioner

**Welch, Dylan, NP+**
Cultural Training Completed: No
Hours: [Mon, Tue, Wed, Thu, Fri] 08:00 AM - 05:00 PM
Other Language(s):English
Accessibility: Some Criteria Met (P, EB, IB, PA)

#### Nurse Practitioner: Family

**Adams, Alanna, FNP+**
Gender: Female
819 Bloomington Rd
Champaign, IL 61820
Phone:(217) 356-1558
**NPI:1740038009**
Cultural Training Completed: No
Hours: [Mon, Tue, Wed, Thu, Fri] 08:00 AM - 05:00 PM
Other Language(s):Spanish,Korean,Chinese
Accessibility: Some Criteria Met (P, EB, IB, PA)

**Davis, Mary K, NP**
Gender: Female
1701 Curtis Rd
Champaign, IL 61822
Phone:(217) 365-2849
**NPI:1851548598**
Cultural Training Completed: No
Hours: [Mon, Tue, Wed, Thu, Fri] 08:00 AM - 05:00 PM

## IL

### Champaign

Nurse Practitioner: Family

**Davis, Mary K, NP**
Other Language(s):English
Accessibility: Some Criteria Met (P, EB, IB, PA)

**Entezari, Farzaneh M, APRN+**
Gender: Female
1701 Curtis Rd
Champaign, IL 61822
Phone:(217) 365-2849
**NPI:1770177172**
Cultural Training Completed: No
Hours: [Mon, Tue, Wed, Thu, Fri] 08:00 AM - 05:00 PM
Other Language(s):Turkish
Accessibility: Some Criteria Met (P, EB, IB, PA)

**Gendron, Heidi L, APRN+**
Gender: Female
1501 Interstate Dr
Ste C
Champaign, IL 61822
Phone:(217) 355-4120
**NPI:1295280303**
Cultural Training Completed: No
Hours: [Mon, Tue, Wed, Thu, Fri] 08:00 AM - 05:00 PM
Certification(s):Board Certified

## IL

### Champaign

Nurse Practitioner: Family

**Gendron, Heidi L, APRN+**
Accessibility: Some Criteria Met (P, EB, IB, PA)

**Hammer, Hayle Alexandra, CNP+**
Gender: Female
1701 Curtis Rd
Champaign, IL 61822
Phone:(217) 365-6201
**NPI:1831920701**
Cultural Training Completed: No
Hours: [Mon, Tue, Wed, Thu, Fri] 08:00 AM - 05:00 PM
Accessibility: Some Criteria Met (P, EB, IB, PA)

**Karintholil, Dayana Mathew, APRN+**
Gender: Female
1701 Curtis Rd
Champaign, IL 61822
Phone:(217) 365-6202
**NPI:1851051221**
Cultural Training Completed: No
Hours: [Mon, Tue, Wed, Thu, Fri] 08:00 AM - 05:00 PM
Accessibility: Some Criteria Met (P, EB, IB, PA)

**Lengane, Aicha, FNP+**
Gender: Female
201 W Kenyon Rd
Ste 4E
Champaign, IL 61820

## IL

### Champaign

Nurse Practitioner: Family

**Lengane, Aicha, FNP+**
Phone:(217) 356-1558
**NPI:1942040324**
Cultural Training Completed: No
Hours: [Mon, Tue, Wed, Thu, Fri] 08:00 AM - 05:00 PM
Other Language(s):Spanish,Korean,Chinese
Accessibility: Some Criteria Met (P, EB, IB, PA)

**Milton, Barclay K, APRN+**
Gender: Female
1701 Curtis Rd
Champaign, IL 61822
Phone:(217) 326-8300
**NPI:1639186216**
Cultural Training Completed: No
Hours: [Mon, Tue, Wed, Thu, Fri] 08:00 AM - 05:00 PM
Accessibility: Some Criteria Met (P, EB, IB, PA)

**Montel, Courtney M, NP+**
Gender: Female
2043 S Neil St
Champaign, IL 61820
Phone:(217) 693-6220
**NPI:1720557341**
Cultural Training Completed: No
Hours: [Mon, Tue, Wed, Thu, Fri] 08:00 AM -

## IL

### Champaign

Nurse Practitioner: Family

**Montel, Courtney M, NP+**
05:00 PM, [Sat, Sun] 09:00 AM - 05:00 PM
Other Language(s):English
Certification(s):Board Certified
Accessibility: Details Pending (P, EB, IB, PA)

**Morris, Alyssa C, APRN+**
Gender: Female
1701 Curtis Rd
Champaign, IL 61822
Phone:(217) 365-6203
**NPI:1316614027**
Cultural Training Completed: No
Hours: [Mon, Tue, Wed, Thu, Fri] 08:00 AM - 05:00 PM
Certification(s):Board Certified
Accessibility: Some Criteria Met (P, EB, IB, PA)

**Myles, Kate P, NP+**
Gender: Female
701 Devonshire Drive
Bldg C Suite 144
Champaign, IL 61820
Phone:(765) 560-3864
**NPI:1376153825**
Cultural Training Completed: No
Hours: [Mon, Tue, Wed, Thu, Fri] 08:00 AM - 05:00 PM

## IL

### Champaign

**Nurse Practitioner: Family**

**Myles, Kate P, NP+**
Accessibility: Details Pending (P, EB, IB, PA)

**Myles, Kate P, NP+**
Gender: Female
701 Devonshire
Bldg C, Suite 144
Champaign, IL 61820
Phone:(877) 448-3627
**NPI:1376153825**
Cultural Training Completed: No
Hours: [Mon, Tue, Wed, Thu, Fri] 08:00 AM - 05:00 PM
Accessibility: Details Pending (P, EB, IB, PA)

**Myles, Kate P, NP+**
Gender: Female
701 Devonshire Dr
Bldg C Ste 144
Champaign, IL 61820
Phone:(877) 448-3627
**NPI:1376153825**
Cultural Training Completed: No
Hours: [Mon, Tue, Wed, Thu, Fri] 08:00 AM - 05:00 PM
Accessibility: Details Pending (P, EB, IB, PA)

**Perez, Marilyn, NP+**
Gender: Female
819 Bloomington Rd
Champaign, IL 61820
Phone:(217) 356-1558
**NPI:1689441099**

## IL

### Champaign

**Nurse Practitioner: Family**

**Perez, Marilyn, NP+**
Cultural Training Completed: No
Hours: [Mon, Tue, Wed, Thu, Fri] 08:00 AM - 05:00 PM
Other Language(s):Spanish,Korean,Chinese
Accessibility: Some Criteria Met (P, EB, IB, PA)

**Powell, Ashley, NP+**
Gender: Female
1801 W Windsor Rd
Champaign, IL 61822
Phone:(217) 366-1200
**NPI:1467305987**
Cultural Training Completed: No
Hours: [Mon, Tue, Wed, Thu, Fri] 08:00 AM - 05:00 PM
Accessibility: Details Pending (P, EB, IB, PA)

**Reed, Taylor, CNP+**
Gender: Female
1701 Curtis Rd
Champaign, IL 61822
Phone:(217) 365-6201
**NPI:1366105140**
Cultural Training Completed: No
Hours: [Mon, Tue, Wed, Thu, Fri] 08:00 AM - 05:00 PM
After Hours Phone Number:(217) 365-6201

## IL

### Champaign

**Nurse Practitioner: Family**

**Reed, Taylor, CNP+**
Accessibility: Some Criteria Met (P, EB, IB, PA)

**Sajulga, Stephanie Marie P, APRN+**
Gender: Female
1701 Curtis Rd
Champaign, IL 61822
Phone:(217) 365-6200
**NPI:1467241455**
Cultural Training Completed: No
Hours: [Mon, Tue, Wed, Thu, Fri] 08:00 AM - 05:00 PM
Accessibility: Some Criteria Met (P, EB, IB, PA)

**Yardley, Ashley Nichole, NP**
Gender: Female
1315 Curt Dr
Champaign, IL 61821
Phone:(217) 352-5707
**NPI:1962056853**
Cultural Training Completed: No
Hours: [Mon, Tue, Wed, Thu, Fri] 08:00 AM - 05:00 PM
Certification(s):Board Certified
Accessibility: Some Criteria Met (P, EB, IB, PA)

## IL

### Champaign

**Nurse Practitioner: Pediatrics (Babies, Children)**

**Luhrsen, Debra L, CNP+**
Gender: Female
1701 Curtis Rd
Champaign, IL 61822
Phone:(217) 365-2849
**NPI:1033608047**
Cultural Training Completed: No
Hours: [Mon, Tue, Wed, Thu, Fri] 08:00 AM - 05:00 PM
Accessibility: Some Criteria Met (P, EB, IB, PA)

**Nurse Practitioner: Primary Care**

**Entezari, Farzaneh M, APRN+**
Gender: Female
1701 Curtis Rd
Champaign, IL 61822
Phone:(217) 365-2849
**NPI:1770177172**
Cultural Training Completed: No
Hours: [Mon, Tue, Wed, Thu, Fri] 08:00 AM - 05:00 PM
Other Language(s):Turkish
Accessibility: Some Criteria Met (P, EB, IB, PA)

**Pediatrics**

**Eastin, Haley E, MD+**
Gender: Female
1701 Curtis Rd

## IL

### Champaign

#### Pediatrics

**Eastin, Haley E, MD+**
Champaign, IL 61822
Phone:(217) 365-6200
**NPI:1184970386**
Cultural Training Completed: No
Hours: [Mon, Tue, Wed, Thu, Fri] 08:00 AM - 05:00 PM
Other Language(s):English
Certification(s):Board Certified
Accessibility: Some Criteria Met (P, EB, IB, PA)

**Nolte, Emily Louise Roen, MD+**
Gender: Female
1701 Curtis Rd
Champaign, IL 61822
Phone:(217) 365-6200
**NPI:1326501958**
Cultural Training Completed: No
Hours: [Mon, Tue, Wed, Thu, Fri] 08:00 AM - 05:00 PM
Certification(s):Board Certified
Accessibility: Some Criteria Met (P, EB, IB, PA)

**Oke, Adekunle Olumide, MD+**
Gender: Male
1701 Curtis Rd
Champaign, IL 61822
Phone:(217) 365-6200
**NPI:1750030896**

## IL

### Champaign

#### Pediatrics

**Oke, Adekunle Olumide, MD+**
Cultural Training Completed: No
Hours: [Mon, Tue, Wed, Thu, Fri] 08:00 AM - 05:00 PM
Accessibility: Some Criteria Met (P, EB, IB, PA)

**Schroeder, Stefanie A, DO+**
Gender: Female
1701 Curtis Rd
Champaign, IL 61822
Phone:(217) 365-6200
**NPI:1578828836**
Cultural Training Completed: No
Hours: [Mon, Tue, Wed, Thu, Fri] 08:00 AM - 05:00 PM
Other Language(s):English
Certification(s):Board Certified
Accessibility: Some Criteria Met (P, EB, IB, PA)

#### Pediatrics, Adolescent Medicine

**Eastin, Haley E, MD+**
Gender: Female
1701 Curtis Rd
Champaign, IL 61822
Phone:(217) 365-6200
**NPI:1184970386**
Cultural Training Completed: No

## IL

### Champaign

#### Pediatrics, Adolescent Medicine

**Eastin, Haley E, MD+**
Hours: [Mon, Tue, Wed, Thu, Fri] 08:00 AM - 05:00 PM
Other Language(s):English
Accessibility: Some Criteria Met (P, EB, IB, PA)

**Schroeder, Stefanie A, DO+**
Gender: Female
1701 Curtis Rd
Champaign, IL 61822
Phone:(217) 365-6200
**NPI:1578828836**
Cultural Training Completed: No
Hours: [Mon, Tue, Wed, Thu, Fri] 08:00 AM - 05:00 PM
Other Language(s):English
Accessibility: Some Criteria Met (P, EB, IB, PA)

#### Physician Assistant

**Jahanbiglar, Naser, PA+**
Gender: Male
1701 Curtis Rd
Champaign, IL 61822
Phone:(217) 365-6200
**NPI:1548347263**
Cultural Training Completed: No
Hours: [Mon, Tue, Wed, Thu, Fri] 08:00 AM - 05:00 PM

## IL

### Champaign

#### Physician Assistant

**Jahanbiglar, Naser, PA+**
Other Language(s):English
Accessibility: Some Criteria Met (P, EB, IB, PA)

**Mbuvi, Phoebe M, PA-C+**
Gender: Female
1701 Curtis Rd
Champaign, IL 61822
Phone:(217) 365-6200
**NPI:1245630193**
Cultural Training Completed: No
Hours: [Mon, Tue, Wed, Thu, Fri] 08:00 AM - 05:00 PM
Certification(s):Board Certified
Accessibility: Some Criteria Met (P, EB, IB, PA)

**Mooney, Hannah Lynn, PA+**
Gender: Female
3105 Fields South Dr
Champaign, IL 61822
Phone:(217) 902-3277
**NPI:1891165510**
Cultural Training Completed: No
Hours: [Mon, Tue, Wed, Thu, Fri] 08:00 AM - 05:00 PM
Other Language(s):English
Accessibility: Some Criteria Met (P, EB, IB, PA)

## IL

### Champaign

#### Physician Assistant

**Street, Emily, PA+**
Gender: Female
201 W Kenyon Rd
Ste 4E
Champaign, IL 61820
Phone:(217) 356-1558
**NPI:1124843057**
Cultural Training Completed: No
Hours: [Mon, Tue, Wed, Thu, Fri] 08:00 AM - 05:00 PM
Other Language(s):Spanish,Korean,Chinese
Accessibility: Some Criteria Met (P, EB, IB, PA)

**Swartz, Julie, PA+**
Gender: Female
1701 Curtis Rd
Champaign, IL 61822
Phone:(217) 365-6204
**NPI:1922130327**
Cultural Training Completed: No
Hours: [Mon, Tue, Wed, Thu, Fri] 08:00 AM - 05:00 PM
Other Language(s):English
Accessibility: Some Criteria Met (P, EB, IB, PA)

#### Rural Health Center (RHC)

**Carle Physician Group**
1802 S Mattis Ave
Champaign, IL 61821
Phone:(217) 383-3311
**NPI:1356382428**

## IL

### Champaign

#### Rural Health Center (RHC)

**Carle Physician Group**
Website: https://carle.org/
Cultural Training Completed: No
Hours: [Mon, Tue, Wed, Thu, Fri] 08:00 AM - 05:00 PM
Accessibility: Details Pending (P, EB, IB, PA)

**Carle Physician Group**
1701 Curtis Rd
Champaign, IL 61822
Phone:(217) 365-2849
**NPI:1205230844**
Website: https://carle.org/
Cultural Training Completed: No
Hours: [Mon, Tue, Wed, Thu, Fri] 08:00 AM - 05:00 PM
Accessibility: Some Criteria Met (P, EB, IB, PA)

**Carle Physician Group**
2300 S 1st St
Champaign, IL 61820
Phone:(217) 383-9400
**NPI:1558527259**
Website: https://www.kirbyhealth.org
Cultural Training Completed: No
Hours: [Mon, Tue, Wed, Thu, Fri] 08:00 AM - 05:00 PM

## IL

### Champaign

#### Rural Health Center (RHC)

**Carle Physician Group**
Accessibility: Some Criteria Met (P, EB, IB, PA)

**Carle Physician Group**
1813 W Kirby Ave
Champaign, IL 61821
Phone:(217) 383-3490
**NPI:1558527259**
Website: https://www.kirbyhealth.org
Cultural Training Completed: No
Hours: [Mon, Tue, Wed, Thu, Fri] 08:00 AM - 05:00 PM
Accessibility: Details Pending (P, EB, IB, PA)

**Carle Physician Group**
1701 Curtis Rd
Champaign, IL 61822
Phone:(217) 365-2849
**NPI:1578504544**
Website: https://carle.org
Cultural Training Completed: No
Hours: [Mon, Tue, Wed, Thu, Fri] 08:00 AM - 05:00 PM
Accessibility: Details Pending (P, EB, IB, PA)

**Carle Physician Group**
1813 W Kirby Ave
Ste 120
Champaign, IL 61821
Phone:(217) 383-1850

## IL

### Champaign

#### Rural Health Center (RHC)

**Carle Physician Group**
**NPI:1669802419**
Website: https://carle.org
Cultural Training Completed: No
Hours: [Mon, Tue, Wed, Thu, Fri] 08:00 AM - 05:00 PM
Accessibility: Some Criteria Met (P, EB, IB, PA)

**Carle Physician Group**
1702 S Mattis Ave
Ste 110
Champaign, IL 61821
Phone:(217) 362-2000
**NPI:1669802419**
Website: https://carle.org
Cultural Training Completed: No
Hours: [Mon, Tue, Wed, Thu, Fri] 08:00 AM - 05:00 PM
Accessibility: Details Pending (P, EB, IB, PA)

**Carle Physician Group**
1701 Curtis Rd
Champaign, IL 61822
Phone:(217) 365-2849
**NPI:1669802419**
Website: https://carle.org
Cultural Training Completed: No
Hours: [Mon, Tue, Wed, Thu, Fri] 08:00 AM - 05:00 PM

## IL

### Champaign

Rural Health Center (RHC)

**Carle Physician Group**
Other Language(s):English
Accessibility: Details Pending (P, EB, IB, PA)

**Carle Physician Group**
1802 S Mattis Ave
Champaign, IL 61821
Phone:(217) 383-3311
**NPI:1629295324**
Website: https://www.carle.org
Cultural Training Completed: No
Hours: [Mon, Tue, Wed, Thu, Fri] 08:00 AM - 05:00 PM
Accessibility: Some Criteria Met (P, EB, IB, PA)

**Carle Physician Group**
1802 S Mattis Ave
Champaign, IL 61821
Phone:(217) 383-3311
**NPI:1750785986**
Website: http://www.carle.org
Cultural Training Completed: No
Hours: [Mon, Tue, Wed, Thu, Fri] 08:00 AM - 05:00 PM
Accessibility: Details Pending (P, EB, IB, PA)

**Promise Healthcare NFP (FQHC)**
819 Bloomington Rd
Champaign, IL 61820

## IL

### Champaign

Rural Health Center (RHC)

**Promise Healthcare NFP (FQHC)**
Phone:(217) 356-1558
**NPI:1558527259**
Website: https://www.kirbyhealth.org
Cultural Training Completed: No
Hours: [Mon, Tue, Wed, Thu, Fri] 08:00 AM - 05:00 PM
Accessibility: Some Criteria Met (P, EB, IB, PA)

Single Specialty Group

**Autism Spectrum Therapies, LLC**
517 W Town Center Blvd
Champaign, IL 61822
Phone:(844) 263-1613
**NPI:1609194000**
Cultural Training Completed: No
Hours: [Mon, Tue, Wed, Thu, Fri] 08:00 AM - 05:00 PM
Accessibility: Some Criteria Met (P, EB, IB, PA)

**Kiarie Priya Healthcare PLLC**
701 Devonshire Drive
Bldg C Suite 144
Champaign, IL 61820
Phone:(765) 560-3864
**NPI:1275136558**
Cultural Training Completed: No

## IL

### Champaign

Single Specialty Group

**Kiarie Priya Healthcare PLLC**
Hours: [Mon, Tue, Wed, Thu, Fri] 08:00 AM - 05:00 PM
Accessibility: Details Pending (P, EB, IB, PA)

**Kiarie Priya Healthcare PLLC**
701 Devonshire Dr
Bldg C Ste 144
Champaign, IL 61820
Phone:(877) 448-3627
**NPI:1275136558**
Cultural Training Completed: No
Hours: [Mon, Tue, Wed, Thu, Fri] 08:00 AM - 05:00 PM
Accessibility: Details Pending (P, EB, IB, PA)

**Kiarie Priya Healthcare PLLC**
701 Devonshire
Bldg C, Suite 144
Champaign, IL 61820
Phone:(877) 448-3627
**NPI:1275136558**
Cultural Training Completed: No
Hours: [Mon, Tue, Wed, Thu, Fri] 08:00 AM - 05:00 PM
Accessibility: Details Pending (P, EB, IB, PA)

**Lighthouse Autism Center**
2301 W Bradley Ave

## IL

### Champaign

Single Specialty Group

**Lighthouse Autism Center**
Ste 1
Champaign, IL 61821
Phone:(574) 387-4313
**NPI:1689347999**
Cultural Training Completed: No
Hours: [Mon, Tue, Wed, Thu, Fri] 08:00 AM - 05:00 PM
Accessibility: Some Criteria Met (P, EB, IB, PA)

### Fisher

Family Medicine

**Hagan, David J, MD***
Gender: Male
104 S 3rd St
Fisher, IL 61843
Phone:(217) 897-1692
**NPI:1467433557**
Cultural Training Completed: Yes
Hours: [Mon, Wed, Fri] 08:30 AM - 05:00 PM, [Tue, Thu] 08:30 AM - 01:00 PM
Certification(s):Board Certified
Accessibility: Some Criteria Met (P, EB, IB, PA)

Multi-Specialty Group

**Family Healthcare of Fisher**
104 S 3rd St
Fisher, IL 61843
Phone:(217) 897-1692
**NPI:1508214404**

## IL

### Champaign

#### Multi-Specialty Group

**Family Healthcare of Fisher**
Website: https://www.gibsonhospital.org/
Cultural Training Completed: No
Hours: [Mon, Wed, Fri] 08:30 AM - 05:00 PM, [Tue, Thu] 08:30 AM - 01:00 PM
Other Language(s):English
Accessibility: Some Criteria Met (P, EB, IB, PA)

### Mahomet

#### Family Medicine

**Arnold, Nicole L, DO+**
Gender: Female
1001 Heather Dr
Mahomet, IL 61853
Phone:(217) 586-8400
**NPI:1477993053**
Cultural Training Completed: No
Hours: [Mon, Tue, Wed, Thu, Fri] 08:00 AM - 05:00 PM, [Sat, Sun] 12:00 AM - 11:59 PM
Other Language(s):English
Accessibility: Some Criteria Met (P, EB, IB, PA)

**Henrichs, Christine E, MD#**
Gender: Female
1001 Heather Dr
Mahomet, IL 61853

## IL

### Champaign

#### Family Medicine

**Henrichs, Christine E, MD#**
Phone:(217) 586-8400
**NPI:1619908662**
Cultural Training Completed: No
Hours: [Mon, Tue, Wed, Thu, Fri] 08:00 AM - 05:00 PM, [Sat, Sun] 12:00 AM - 11:59 PM
Other Language(s):English
Certification(s):Board Certified
Accessibility: Some Criteria Met (P, EB, IB, PA)

**Mairura, Linah B, MD+**
Gender: Female
1001 Heather Dr
Mahomet, IL 61853
Phone:(217) 586-8400
**NPI:1790128098**
Cultural Training Completed: No
Hours: [Mon, Tue, Wed, Thu, Fri] 08:00 AM - 05:00 PM, [Sat, Sun] 12:00 AM - 11:59 PM
Certification(s):Board Certified
Accessibility: Some Criteria Met (P, EB, IB, PA)

**Threw, Spencer Evan, MD+**
Gender: Male
1001 Heather Dr
Mahomet, IL 61853
Phone:(217) 586-8400

## IL

### Champaign

#### Family Medicine

**Threw, Spencer Evan, MD+**
**NPI:1548795222**
Cultural Training Completed: No
Hours: [Mon, Tue, Wed, Thu, Fri] 08:00 AM - 05:00 PM
Certification(s):Board Certified
Accessibility: Some Criteria Met (P, EB, IB, PA)

#### Internal Medicine (General Medical Care)

**Sather, Carl A, MD#**
Gender: Male
1001 Heather Dr
Mahomet, IL 61853
Phone:(217) 586-8400
**NPI:1174733034**
Cultural Training Completed: No
Hours: [Mon, Tue, Wed, Thu, Fri] 08:00 AM - 05:00 PM, [Sat, Sun] 12:00 AM - 11:59 PM
Other Language(s):English
Certification(s):Board Certified
Accessibility: Some Criteria Met (P, EB, IB, PA)

#### Multi-Specialty Group

**ATI Physical Therapy Mahomet**
1504 Patton Dr
Ste 4
Mahomet, IL 61853

## IL

### Champaign

#### Multi-Specialty Group

**ATI Physical Therapy Mahomet**
Phone:(217) 590-0340
**NPI:1023129681**
Cultural Training Completed: No
Hours: [Mon, Tue, Wed, Thu, Fri] 08:00 AM - 05:00 PM
Accessibility: Details Pending (P, EB, IB, PA)

**Family Health Care Of Mahomet**
1504 Patton Dr
Mahomet, IL 61853
Phone:(217) 586-2633
**NPI:1689198863**
Website: https://www.gibsonhospital.org
Cultural Training Completed: No
Hours: [Mon, Tue, Wed, Thu, Fri] 08:00 AM - 05:00 PM
Accessibility: Some Criteria Met (P, EB, IB, PA)

**Family Health Care of Mahomet**
1504 Patton Dr
Ste 2
Mahomet, IL 61853
Phone:(217) 586-2633
**NPI:1689198863**
Website: https://www.gibsonhospital.org
Cultural Training Completed: No

## IL

### Champaign

#### Multi-Specialty Group

**Family Health Care of Mahomet**
Hours: [Mon, Tue, Wed, Thu, Fri] 08:00 AM - 05:00 PM
Other Language(s):English
Accessibility: Some Criteria Met (P, EB, IB, PA)

**Gibson Health of Mahomet**
1504 Patton Dr
Ste 2
Mahomet, IL 61853
Phone:(217) 586-2633
**NPI:1114935681**
Website: https://www.gibsonhospital.org/
Cultural Training Completed: No
Hours: [Mon, Tue, Wed, Thu, Fri] 08:00 AM - 05:00 PM
Accessibility: Details Pending (P, EB, IB, PA)

#### Nurse Practitioner: Family

**Keller, Laura L., APRN+**
Gender: Female
1001 Heather Dr
Mahomet, IL 61853
Phone:(217) 586-8400
**NPI:1154058220**
Cultural Training Completed: No
Hours: [Mon, Tue, Wed, Thu, Fri] 08:00 AM -

## IL

### Champaign

#### Nurse Practitioner: Family

**Keller, Laura L., APRN+**
05:00 PM, [Sat, Sun] 12:00 AM - 11:59 PM
Accessibility: Some Criteria Met (P, EB, IB, PA)

**McClellan, Casie Danielle, APRN+**
Gender: Female
1504 Patton Dr
Ste 2
Mahomet, IL 61853
Phone:(217) 586-2633
**NPI:1225874829**
Cultural Training Completed: No
Hours: [Mon, Tue, Wed, Thu, Fri] 08:00 AM - 05:00 PM
Accessibility: Some Criteria Met (P, EB, IB, PA)

#### Physician Assistant

**Dyck, Alyson R, PA+**
Gender: Female
1001 Heather Dr
Mahomet, IL 61853
Phone:(217) 586-8400
**NPI:1063024388**
Cultural Training Completed: No
Hours: [Mon, Tue, Wed, Thu, Fri] 08:00 AM - 05:00 PM, [Sat, Sun] 12:00 AM - 11:59 PM
Other Language(s):English

## IL

### Champaign

#### Physician Assistant

**Dyck, Alyson R, PA+**
Accessibility: Some Criteria Met (P, EB, IB, PA)

**Oyler, Jennifer M, PA-C+**
Gender: Female
1001 Heather Dr
Mahomet, IL 61853
Phone:(217) 586-8400
**NPI:1104325091**
Cultural Training Completed: No
Hours: [Mon, Tue, Wed, Thu, Fri] 08:00 AM - 05:00 PM, [Sat, Sun] 12:00 AM - 11:59 PM
Other Language(s):English
Certification(s):Board Certified
Accessibility: Some Criteria Met (P, EB, IB, PA)

#### Rural Health Center (RHC)

**Carle Physician Group**
1001 Heather Dr
Mahomet, IL 61853
Phone:(217) 586-8400
**NPI:1750785986**
Website: http://www.carle.org
Cultural Training Completed: No
Hours: [Mon, Tue, Wed, Thu, Fri] 08:00 AM - 05:00 PM
Accessibility: Details Pending (P, EB, IB, PA)

## IL

### Champaign

#### Rural Health Center (RHC)

**Family Health Care of Mahomet**
1504 Patton Dr
Mahomet, IL 61853
Phone:(217) 586-2633
**NPI:1689198863**
Website: https://www.osfhealthcare.org
Cultural Training Completed: No
Hours: [Mon, Tue, Wed, Thu, Fri] 08:00 AM - 05:00 PM
Accessibility: Details Pending (P, EB, IB, PA)

**Family Health Care of Mahomet**
1504 Patton Dr
Ste 2
Mahomet, IL 61853
Phone:(910) 641-8625
**NPI:1689198863**
Website: https://www.osfhealthcare.org
Cultural Training Completed: No
Hours: [Mon, Tue, Wed, Thu, Fri] 08:00 AM - 05:00 PM
Accessibility: Details Pending (P, EB, IB, PA)

**Family Health Care of Mahomet**
1504 Patton Dr
Ste 2
Mahomet, IL 61853

## IL

### Champaign

Rural Health Center (RHC)

**Family Health Care of Mahomet**
Phone:(217) 586-2633
**NPI:1881676005**
Website: https://www.gibsonhospital.org/
Cultural Training Completed: No
Hours: [Mon, Tue, Wed, Thu, Fri] 08:00 AM - 05:00 PM
Other Language(s):English
Accessibility: Some Criteria Met (P, EB, IB, PA)

### Rantoul

Family Medicine

**Franzen, Thomas L, MD+**
Gender: Male
1540 E Grove Ave
Rantoul, IL 61866
Phone:(217) 893-7700
**NPI:1609895499**
Cultural Training Completed: No
Hours: [Mon, Tue, Wed, Thu, Fri] 08:00 AM - 05:00 PM
After Hours Phone Number:(217) 893-7700
Other Language(s):English
Certification(s):Board Certified

## IL

### Champaign

Family Medicine

**Franzen, Thomas L, MD+**
Accessibility: Some Criteria Met (P, EB, IB, PA)

**Hansen, Sonja E, MD+**
Gender: Female
424 E Wabash Ave
Rantoul, IL 61866
Phone:(217) 356-1558
**NPI:1710923560**
Cultural Training Completed: Yes
Hours: [Mon, Tue, Wed, Thu, Fri] 08:00 AM - 05:00 PM
Other Language(s):Spanish,Korean,Chinese
Certification(s):Board Certified
Accessibility: Details Pending (P, EB, IB, PA)

**Kramer, Frances K., MD#**
Gender: Female
1540 E Grove Ave
Rantoul, IL 61866
Phone:(217) 893-7700
**NPI:1306865605**
Cultural Training Completed: No
Hours: [Mon, Tue, Wed, Thu, Fri] 08:00 AM - 05:00 PM
After Hours Phone Number:(217) 893-7700
Other Language(s):English

## IL

### Champaign

Family Medicine

**Kramer, Frances K., MD#**
Certification(s):Board Certified
Accessibility: Some Criteria Met (P, EB, IB, PA)

**Osunbunmi, Oladipupo O, MD+**
Gender: Male
1540 E Grove Ave
Rantoul, IL 61866
Phone:(217) 893-7700
**NPI:1558931634**
Cultural Training Completed: No
Hours: [Mon, Tue, Wed, Thu, Fri] 08:00 AM - 05:00 PM
Certification(s):Board Certified
Accessibility: Some Criteria Met (P, EB, IB, PA)

**Slocum, Erich N, DO#**
Gender: Male
1540 E Grove Ave
Rantoul, IL 61866
Phone:(217) 893-7700
**NPI:1356625362**
Cultural Training Completed: No
Hours: [Mon, Tue, Wed, Thu, Fri] 08:00 AM - 05:00 PM
Other Language(s):English
Certification(s):Board Certified

## IL

### Champaign

Family Medicine

**Slocum, Erich N, DO#**
Accessibility: Some Criteria Met (P, EB, IB, PA)

Federally Qualified Health Center (FQHC)

**CHP Rantoul (Wabash)**
520 E Wabash Ave
Rantoul, IL 61866
Phone:(217) 889-3052
**NPI:1639791569**
Website: https://chpofil.org
Cultural Training Completed: No
Hours: [Mon, Tue, Wed, Thu, Fri] 08:00 AM - 05:00 PM
Accessibility: Details Pending (P, EB, IB, PA)

**CHP Rantoul (Wabash)**
520 E Wabash Ave
Rantoul, IL 61866
Phone:(217) 889-3052
**NPI:1942619606**
Website: https://cscrantoul.org/
Cultural Training Completed: No
Hours: [Mon, Tue, Wed, Thu, Fri] 08:00 AM - 05:00 PM
Accessibility: Some Criteria Met (P, EB, IB, PA)

**CHP Rantoul (countyclub)**
1126 Country Club Ln

## IL

### Champaign

#### Federally Qualified Health Center (FQHC)

**CHP Rantoul (countyclub)**
Ste B
Rantoul, IL 61866
Phone:(217) 893-3052
**NPI:1639791569**
Website: https://chpofil.org
Cultural Training Completed: No
Hours: [Mon, Tue, Wed, Thu, Fri] 08:00 AM - 05:00 PM
Accessibility: Details Pending (P, EB, IB, PA)

**CHP Rantoul (countyclub)**
1126 Country Club Ln
Ste B
Rantoul, IL 61866
Phone:(217) 893-3052
**NPI:1629383443**
Website: https://mcc-rantoul.org/
Cultural Training Completed: No
Hours: [Mon, Tue, Wed, Thu, Fri] 08:00 AM - 05:00 PM
Other Language(s):English
Accessibility: Some Criteria Met (P, EB, IB, PA)

**Promise Healthcare at Rantoul**
424 E Wabash Ave
Rantoul, IL 61866
Phone:(217) 356-1558

## IL

### Champaign

#### Federally Qualified Health Center (FQHC)

**Promise Healthcare at Rantoul**
**NPI:1578821005**
Website: http://www.carle.org/
Cultural Training Completed: No
Hours: [Mon, Tue, Wed, Thu, Fri] 08:00 AM - 05:00 PM
Accessibility: Details Pending (P, EB, IB, PA)

**Promise Healthcare at Rantoul**
424 E Wabash Ave
Rantoul, IL 61866
Phone:(217) 356-1558
**NPI:1629846928**
Cultural Training Completed: No
Hours: [Mon, Tue, Wed, Thu, Fri] 08:00 AM - 05:00 PM
Accessibility: Some Criteria Met (P, EB, IB, PA)

#### Nurse Practitioner

**Snyder, Stephanie A, CNP+**
Gender: Female
1540 E Grove Ave
Rantoul, IL 61866
Phone:(217) 893-7700
**NPI:1427434323**
Cultural Training Completed: No
Hours: [Mon, Tue, Wed, Thu, Fri] 08:00 AM - 05:00 PM
Other Language(s):English
Certification(s):Board Certified
Accessibility: Some Criteria Met (P, EB, IB, PA)

## IL

### Champaign

#### Nurse Practitioner

**Snyder, Stephanie A, CNP+**
Other Language(s):English
Accessibility: Some Criteria Met (P, EB, IB, PA)

#### Nurse Practitioner: Family

**Snyder, Stephanie A, CNP+**
Gender: Female
1540 E Grove Ave
Rantoul, IL 61866
Phone:(217) 893-7700
**NPI:1427434323**
Cultural Training Completed: No
Hours: [Mon, Tue, Wed, Thu, Fri] 08:00 AM - 05:00 PM
Other Language(s):English
Certification(s):Board Certified
Accessibility: Some Criteria Met (P, EB, IB, PA)

#### Nurse Practitioner: Primary Care

**Asante, Meldomi A., NP+**
Gender: Female
424 E Wabash Ave
Rantoul, IL 61866
Phone:(217) 356-1558
**NPI:1871376962**
Cultural Training Completed: No

## IL

### Champaign

#### Nurse Practitioner: Primary Care

**Asante, Meldomi A., NP+**
Hours: [Mon, Tue, Wed, Thu, Fri] 08:00 AM - 05:00 PM
Other Language(s):Spanish,Korean,Chinese
Accessibility: Some Criteria Met (P, EB, IB, PA)

#### Pediatrics

**Knox, David R, MD+**
Gender: Male
1540 E Grove Ave
Rantoul, IL 61866
Phone:(217) 893-7700
**NPI:1033222625**
Cultural Training Completed: No
Hours: [Mon, Tue, Wed, Thu, Fri] 08:00 AM - 05:00 PM
Other Language(s):English
Certification(s):Board Certified
Accessibility: Some Criteria Met (P, EB, IB, PA)

#### Pediatrics, Adolescent Medicine

**Knox, David R, MD+**
Gender: Male
1540 E Grove Ave
Rantoul, IL 61866
Phone:(217) 893-7700
**NPI:1033222625**

## IL

### Champaign

#### Pediatrics, Adolescent Medicine

**Knox, David R, MD+**
Cultural Training Completed: No
Hours: [Mon, Tue, Wed, Thu, Fri] 08:00 AM - 05:00 PM
Other Language(s):English
Accessibility: Some Criteria Met (P, EB, IB, PA)

### Savoy

#### Family Medicine

**Cook, Jiadi Wang, MD+**
Gender: Female
401 Burwash Ave
Savoy, IL 61874
Phone:(217) 351-1437
**NPI:1861784043**
Cultural Training Completed: No
Hours: [Mon, Tue, Wed, Thu, Fri] 08:00 AM - 05:00 PM
Certification(s):Board Certified
Accessibility: Some Criteria Met (P, EB, IB, PA)

### Urbana

#### Family Medicine

**Ackerson, Elizabeth A, DO**
Gender: Female
611 W Park St
Urbana, IL 61801
Phone:(217) 383-3311

## IL

### Champaign

#### Family Medicine

**Ackerson, Elizabeth A, DO**
**NPI:1003223470**
Cultural Training Completed: No
Hours: [Mon, Tue, Wed, Thu, Fri] 08:00 AM - 05:00 PM
Other Language(s):English
Accessibility: Some Criteria Met (P, EB, IB, PA)

**Allala, Sindhura, MD+**
Gender: Female
611 W Park St
Urbana, IL 61801
Phone:(217) 383-3170
**NPI:1225775984**
Cultural Training Completed: No
Hours: [Mon, Tue, Wed, Thu, Fri] 08:00 AM - 05:00 PM
Accessibility: Some Criteria Met (P, EB, IB, PA)

**Alo, Oluwatosin Aanuoluwa, MD+**
Gender: Female
611 W Park St
Urbana, IL 61801
Phone:(234) 567-8910
**NPI:1922762178**
Cultural Training Completed: No
Hours: [Mon, Tue, Wed, Thu, Fri] 08:00 AM - 05:00 PM

## IL

### Champaign

#### Family Medicine

**Alo, Oluwatosin Aanuoluwa, MD+**
Accessibility: Some Criteria Met (P, EB, IB, PA)

**Birbal-Jain, Aditya A, MD**
Gender: Male
1818 E Windsor Rd
Urbana, IL 61802
Phone:(217) 255-9670
**NPI:1255628723**
Cultural Training Completed: No
Hours: [Mon, Tue, Wed, Thu, Fri] 08:00 AM - 05:00 PM
Other Language(s):English
Certification(s):Board Certified
Accessibility: Details Pending (P, EB, IB, PA)

**Cook, Jiadi Wang, MD+**
Gender: Female
1818 E Windsor Rd
Urbana, IL 61802
Phone:(217) 255-9646
**NPI:1861784043**
Cultural Training Completed: No
Hours: [Mon, Tue, Wed, Thu, Fri] 08:00 AM - 05:00 PM
Certification(s):Board Certified
Accessibility: Some Criteria Met (P, EB, IB, PA)

## IL

### Champaign

#### Family Medicine

**Finn, Stephanie, DO+**
Gender: Female
611 W Park St
Urbana, IL 61801
Phone:(234) 567-8910
**NPI:1649631854**
Cultural Training Completed: No
Hours: [Mon, Tue, Wed, Thu, Fri] 08:00 AM - 05:00 PM
Accessibility: Some Criteria Met (P, EB, IB, PA)

**Gardner, Megan M, CNP+**
Gender: Female
611 W Park St
Urbana, IL 61801
Phone:(234) 567-8910
**NPI:1568002673**
Cultural Training Completed: No
Hours: [Mon, Tue, Wed, Thu, Fri] 08:00 AM - 05:00 PM
Other Language(s):English
Accessibility: Some Criteria Met (P, EB, IB, PA)

**Hampton, Simone R, MD#**
Gender: Female
611 W Park St
Urbana, IL 61801
Phone:(234) 567-8910
**NPI:1033184247**
Cultural Training Completed: No

## IL

### Champaign

#### Family Medicine

**Hampton, Simone R, MD#**
Hours: [Mon, Tue, Wed, Thu, Fri] 08:00 AM - 05:00 PM
After Hours Phone Number:(217) 383-3170
Other Language(s):English
Certification(s):Board Certified
Accessibility: Some Criteria Met (P, EB, IB, PA)

**Ke, Rhona, MD+**
Gender: Female
1818 E Windsor Rd
Urbana, IL 61802
Phone:(217) 255-9500
**NPI:1932849288**
Cultural Training Completed: No
Hours: [Mon, Tue, Wed, Thu, Fri] 08:00 AM - 05:00 PM
Accessibility: Some Criteria Met (P, EB, IB, PA)

**Kim, Elizabeth Joy, DO+**
Gender: Female
611 W Park St
Urbana, IL 61801
Phone:(234) 567-8910
**NPI:1184842528**
Website: http://www.carle.org
Cultural Training Completed: No

## IL

### Champaign

#### Family Medicine

**Kim, Elizabeth Joy, DO+**
Hours: [Mon, Tue, Wed, Thu, Fri] 08:00 AM - 05:00 PM
Other Language(s):English
Certification(s):Board Certified
Accessibility: Some Criteria Met (P, EB, IB, PA)

**Lanoue, Douglas A, MD+**
Gender: Male
520 N Cunningham Ave
Urbana, IL 61802
Phone:(217) 297-1670
**NPI:1700032646**
Cultural Training Completed: Yes
Hours: [Mon, Tue, Wed, Thu, Fri] 08:00 AM - 05:00 PM
Other Language(s):English
Certification(s):Board Certified
Accessibility: Details Pending (P, EB, IB, PA)

**Naik, Amol B, MD+**
Gender: Male
1818 E Windsor Rd
Urbana, IL 61802
Phone:(217) 255-9500
**NPI:1881187078**
Cultural Training Completed: No

## IL

### Champaign

#### Family Medicine

**Naik, Amol B, MD+**
Hours: [Mon, Tue, Wed, Thu, Fri] 08:00 AM - 05:00 PM
Accessibility: Some Criteria Met (P, EB, IB, PA)

**Nelson, Christopher D, MD***
Gender: Male
1818 E Windsor Rd
Urbana, IL 61802
Phone:(217) 255-9500
**NPI:1083669519**
Cultural Training Completed: No
Hours: [Mon, Tue, Wed, Thu, Fri] 08:00 AM - 05:00 PM
Other Language(s):English
Certification(s):Board Certified
Accessibility: Some Criteria Met (P, EB, IB, PA)

**Nguyen, Lan, MD+**
Gender: Female
1818 E Windsor Rd
Urbana, IL 61802
Phone:(217) 255-9500
**NPI:1194084848**
Cultural Training Completed: No
Hours: [Mon, Tue, Wed, Thu, Fri] 08:00 AM - 05:00 PM
Other Language(s):English

## IL

### Champaign

#### Family Medicine

**Nguyen, Lan, MD+**
Accessibility: Some Criteria Met (P, EB, IB, PA)

**Patel, Jay A, DO+**
Gender: Male
611 W Park St
Urbana, IL 61801
Phone:(234) 567-8910
**NPI:1326492620**
Cultural Training Completed: No
Hours: [Mon, Tue, Wed, Thu, Fri] 08:00 AM - 05:00 PM
Other Language(s):English
Certification(s):Board Certified
Accessibility: Some Criteria Met (P, EB, IB, PA)

**Patel, Vishal Anil, MD+**
Gender: Male
1818 E Windsor Rd
Urbana, IL 61802
Phone:(217) 365-6061
**NPI:1255711271**
Cultural Training Completed: No
Hours: [Mon, Tue, Wed, Thu, Fri] 08:00 AM - 05:00 PM
After Hours Phone Number:(217) 365-6061
Other Language(s):English
Certification(s):Board Certified

## IL

### Champaign

Family Medicine

**Patel, Vishal Anil, MD+**
Accessibility: Some Criteria Met (P, EB, IB, PA)

**Peter, Joyce Ojella, MD**
Gender: Female
611 W Park St
Urbana, IL 61801
Phone:(217) 383-3311
**NPI:1568022820**
Cultural Training Completed: No
Hours: [Mon, Tue, Wed, Thu, Fri] 08:00 AM - 05:00 PM
Certification(s):Board Certified
Accessibility: Some Criteria Met (P, EB, IB, PA)

**Peter, Joyce Ojella, MD+**
Gender: Female
1818 E Windsor Rd
Urbana, IL 61802
Phone:(217) 255-9500
**NPI:1568022820**
Cultural Training Completed: No
Hours: [Mon, Tue, Wed, Thu, Fri] 08:00 AM - 05:00 PM
Certification(s):Board Certified
Accessibility: Some Criteria Met (P, EB, IB, PA)

## IL

### Champaign

Family Medicine

**Phan, Anthony Vinh, MD**
Gender: Male
611 W Park St
Urbana, IL 61801
Phone:(217) 383-3311
**NPI:1245760438**
Cultural Training Completed: No
Hours: [Mon, Tue, Wed, Thu, Fri] 08:00 AM - 05:00 PM
Other Language(s):English
Certification(s):Board Certified
Accessibility: Some Criteria Met (P, EB, IB, PA)

**Rafferty, Carla Marie, MD+**
Gender: Female
1818 E Windsor Rd
Urbana, IL 61802
Phone:(217) 255-9500
**NPI:1578719316**
Cultural Training Completed: No
Hours: [Mon, Tue, Wed, Thu, Fri] 08:00 AM - 05:00 PM
Other Language(s):English
Certification(s):Board Certified
Accessibility: Some Criteria Met (P, EB, IB, PA)

**Ross, Abegail Alecia, MD+**
Gender: Female

## IL

### Champaign

Family Medicine

**Ross, Abegail Alecia, MD+**
611 W Park St
Urbana, IL 61801
Phone:(234) 567-8910
**NPI:1467199208**
Cultural Training Completed: No
Hours: [Mon, Tue, Wed, Thu, Fri] 08:00 AM - 05:00 PM
Accessibility: Some Criteria Met (P, EB, IB, PA)

**Sahar, Farah, MD+**
Gender: Female
1818 E Windsor Rd
Urbana, IL 61802
Phone:(217) 255-9500
**NPI:1376126136**
Cultural Training Completed: No
Hours: [Mon, Tue, Wed, Thu, Fri] 08:00 AM - 05:00 PM
Certification(s):Board Certified
Accessibility: Some Criteria Met (P, EB, IB, PA)

**Sanchez, Thomas C, MD+**
Gender: Male
611 W Park St
Urbana, IL 61801
Phone:(217) 383-3140
**NPI:1841981099**
Cultural Training Completed: No

## IL

### Champaign

Family Medicine

**Sanchez, Thomas C, MD+**
Hours: [Mon, Tue, Wed, Thu, Fri] 08:00 AM - 05:00 PM
Accessibility: Some Criteria Met (P, EB, IB, PA)

**Seniutkin, Oleksii, MD+**
Gender: Male
611 W Park St
Urbana, IL 61801
Phone:(217) 383-3311
**NPI:1821580523**
Cultural Training Completed: No
Hours: [Mon, Tue, Wed, Thu, Fri] 08:00 AM - 05:00 PM
Certification(s):Board Certified
Accessibility: Some Criteria Met (P, EB, IB, PA)

**Solomon, Tesfaye, MD+**
Gender: Male
1818 E Windsor Rd
Urbana, IL 61802
Phone:(217) 255-9500
**NPI:1821170275**
Cultural Training Completed: No
Hours: [Mon, Tue, Wed, Thu, Fri] 08:00 AM - 05:00 PM
Other Language(s):English
Certification(s):Board Certified

## IL

### Champaign

#### Family Medicine

**Solomon, Tesfaye, MD+**
Accessibility: Some Criteria Met (P, EB, IB, PA)

**Thobe, Bradley Joseph, MD+**
Gender: Male
611 W Park St
Urbana, IL 61801
Phone:(234) 567-8910
**NPI:1871021584**
Cultural Training Completed: No
Hours: [Mon, Tue, Wed, Thu, Fri] 08:00 AM - 05:00 PM
Other Language(s):English
Certification(s):Board Certified
Accessibility: Some Criteria Met (P, EB, IB, PA)

**Tholany, John, DO+**
Gender: Male
1818 E Windsor Rd
Urbana, IL 61802
Phone:(217) 255-9500
**NPI:1487234100**
Cultural Training Completed: No
Hours: [Mon, Tue, Wed, Thu, Fri] 08:00 AM - 05:00 PM
Accessibility: Some Criteria Met (P, EB, IB, PA)

**Wagner, Christian E, MD+**
Gender: Male

## IL

### Champaign

#### Family Medicine

**Wagner, Christian E, MD+**
1818 E Windsor Rd
Urbana, IL 61802
Phone:(217) 255-9646
**NPI:1063514123**
Cultural Training Completed: No
Hours: [Mon, Tue, Wed, Thu, Fri] 08:00 AM - 05:00 PM
Certification(s):Board Certified
Accessibility: Some Criteria Met (P, EB, IB, PA)

#### Family Medicine: Adult Medicine

**Montoya-Houser, Theresa E, MD+**
Gender: Female
1818 E Windsor Rd
Urbana, IL 61802
Phone:(217) 255-9500
**NPI:1982650883**
Cultural Training Completed: No
Hours: [Mon, Tue, Wed, Thu, Fri] 08:00 AM - 05:00 PM
Other Language(s):English
Accessibility: Some Criteria Met (P, EB, IB, PA)

**Nguyen, Lan, MD+**
Gender: Female
1818 E Windsor Rd
Urbana, IL 61802
Phone:(217) 255-9500
**NPI:1194084848**

## IL

### Champaign

#### Family Medicine: Adult Medicine

**Nguyen, Lan, MD+**
Cultural Training Completed: No
Hours: [Mon, Tue, Wed, Thu, Fri] 08:00 AM - 05:00 PM
Other Language(s):English
Accessibility: Some Criteria Met (P, EB, IB, PA)

#### Federally Qualified Health Center (FQHC)

**Carle Physician Group**
611 W Park St
Urbana, IL 61801
Phone:(217) 383-4000
**NPI:1578821005**
Website:
http://www.carle.org/
Cultural Training Completed: No
Hours: [Mon, Tue, Wed, Thu, Fri] 08:00 AM - 05:00 PM
Accessibility: Some Criteria Met (P, EB, IB, PA)

**Carle Physician Group**
1818 E Windsor Rd
Urbana, IL 61802
Phone:(217) 902-7711
**NPI:1194794917**
Website:
http://www.crossingehealthcare.org/
Cultural Training Completed: No

## IL

### Champaign

#### Federally Qualified Health Center (FQHC)

**Carle Physician Group**
Hours: [Mon, Tue, Wed, Thu, Fri] 08:00 AM - 05:00 PM
Accessibility: Details Pending (P, EB, IB, PA)

**Carle Physician Group**
611 W Park St
Urbana, IL 61801
Phone:(217) 383-3160
**NPI:1194794917**
Website:
http://www.crossingehealthcare.org/
Cultural Training Completed: No
Hours: [Mon, Tue, Wed, Thu, Fri] 08:00 AM - 05:00 PM
Accessibility: Details Pending (P, EB, IB, PA)

**Comprehensive Therapeutics LTD**
1905 S Prairie Winds Dr
Urbana, IL 61802
Phone:(864) 244-3626
**NPI:1932193224**
Website:
www.chcqca.org
Cultural Training Completed: No
Hours: [Mon, Tue, Wed, Thu, Fri] 08:00 AM - 05:00 PM
Accessibility: Details Pending (P, EB, IB, PA)

## IL

### Champaign

Federally Qualified Health Center (FQHC)

**Promise Healthcare Nfp**
1400 W Park St
Bldg 3
Urbana, IL 61801
Phone:(217) 356-1558
**NPI:1578821005**
Website:
http://www.carle.org/
Cultural Training Completed: No
Hours: [Mon, Tue, Wed, Thu, Fri] 08:00 AM - 05:00 PM
Accessibility: Some Criteria Met (P, EB, IB, PA)

**Promise at the USBHC**
1002 S Race St
Urbana, IL 61801
Phone:(217) 239-4220
**NPI:1578821005**
Website:
http://www.carle.org/
Cultural Training Completed: No
Hours: [Mon, Tue, Wed, Thu, Fri] 08:00 AM - 04:30 PM
Other Language(s):Chinese,French,Spanish,English
Accessibility: Details Pending (P, EB, IB, PA)

**Promise at the USBHC**
1002 S Race St
Urbana, IL 61801
Phone:(217) 239-4220
**NPI:1952894180**

## IL

### Champaign

Federally Qualified Health Center (FQHC)

**Promise at the USBHC**
Website:
https://www.promisehealth.org
Cultural Training Completed: No
Hours: [Mon, Tue, Wed, Thu, Fri] 08:30 AM - 04:30 PM
Other Language(s):English
Accessibility: Some Criteria Met (P, EB, IB, PA)

Internal Medicine (General Medical Care)

**Elrakhawy, Ahmed Tarek, MD**+
Gender: Male
1818 E Windsor Rd
Urbana, IL 61802
Phone:(217) 383-3170
**NPI:1306838503**
Cultural Training Completed: No
Hours: [Mon, Tue, Wed, Thu, Fri] 08:00 AM - 05:00 PM
Other Language(s):Arabic,English
Certification(s):Board Certified
Accessibility: Some Criteria Met (P, EB, IB, PA)

**Ghulyani, Shukti, MD**+
Gender: Female
1818 E Windsor Rd
Urbana, IL 61802

## IL

### Champaign

Internal Medicine (General Medical Care)

**Ghulyani, Shukti, MD**+
Phone:(217) 255-9500
**NPI:1225203805**
Cultural Training Completed: No
Hours: [Mon, Tue, Wed, Thu, Fri] 08:00 AM - 05:00 PM
Other Language(s):English
Certification(s):Board Certified
Accessibility: Some Criteria Met (P, EB, IB, PA)

**Kala, Noleen V, MD**+
Gender: Female
1818 E Windsor Rd
Urbana, IL 61802
Phone:(217) 255-9500
**NPI:1578596276**
Cultural Training Completed: No
Hours: [Mon, Tue, Wed, Thu, Fri] 08:00 AM - 05:00 PM
Other Language(s):English
Certification(s):Board Certified
Accessibility: Some Criteria Met (P, EB, IB, PA)

**Kalapurayil, Deepa Elizabeth, MD**+
Gender: Female
611 W Park St
Urbana, IL 61801
Phone:(217) 383-3129
**NPI:1760976328**

## IL

### Champaign

Internal Medicine (General Medical Care)

**Kalapurayil, Deepa Elizabeth, MD**+
Cultural Training Completed: Yes
Hours: [Mon, Tue, Wed, Thu, Fri] 08:00 AM - 05:00 PM
Certification(s):Board Certified
Accessibility: Some Criteria Met (P, EB, IB, PA)

**Montoya-Houser, Theresa E, MD**+
Gender: Female
1818 E Windsor Rd
Urbana, IL 61802
Phone:(217) 255-9500
**NPI:1982650883**
Cultural Training Completed: No
Hours: [Mon, Tue, Wed, Thu, Fri] 08:00 AM - 05:00 PM
Other Language(s):English
Certification(s):Board Certified
Accessibility: Some Criteria Met (P, EB, IB, PA)

**Palmieri Fermin, Sara Rebeca, MD**+
Gender: Female
1818 E Windsor Rd
Urbana, IL 61802
Phone:(217) 255-9500
**NPI:1841934288**
Cultural Training Completed: No

## IL

### Champaign

#### Internal Medicine (General Medical Care)

**Palmieri Fermin, Sara Rebeca, MD+**
Hours: [Mon, Tue, Wed, Thu, Fri] 08:00 AM - 05:00 PM
Accessibility: Some Criteria Met (P, EB, IB, PA)

**Walker, Amanda Michelle, MD+**
Gender: Female
611 W Park St
Urbana, IL 61801
Phone:(217) 365-6207
**NPI:1073856449**
Cultural Training Completed: No
Hours: [Mon, Tue, Wed, Thu, Fri] 08:00 AM - 05:00 PM
Other Language(s):English
Certification(s):Board Certified
Accessibility: Some Criteria Met (P, EB, IB, PA)

**Yu-ballard, Aimee C, MD+**
Gender: Female
1818 E Windsor Rd
Urbana, IL 61802
Phone:(217) 255-9500
**NPI:1083675045**
Cultural Training Completed: No
Hours: [Mon, Tue, Wed, Thu, Fri] 08:00 AM - 05:00 PM

## IL

### Champaign

#### Internal Medicine (General Medical Care)

**Yu-ballard, Aimee C, MD+**
Other Language(s):English
Certification(s):Board Certified
Accessibility: Some Criteria Met (P, EB, IB, PA)

#### Multi-Specialty Group

**Carle Foundation Hospital**
611 W Park St
Urbana, IL 61801
Phone:(217) 383-3311
**NPI:1366480873**
Website: https://carle.org
Cultural Training Completed: No
Hours: [Mon, Tue, Wed, Thu, Fri] 08:00 AM - 05:00 PM
Accessibility: Details Pending (P, EB, IB, PA)

**Carle Foundation Hospital**
611 W Park St
Urbana, IL 61801
Phone:(217) 383-3311
**NPI:1043683014**
Website: http://www.carle.org
Cultural Training Completed: No
Hours: [Mon, Tue, Wed, Thu, Fri] 08:00 AM - 05:00 PM

## IL

### Champaign

#### Multi-Specialty Group

**Carle Foundation Hospital**
Accessibility: Details Pending (P, EB, IB, PA)

**OSF MEDICAL GROUP**
1405 W Park St
Urbana, IL 61801
Phone:(309) 624-4945
**NPI:1467425322**
Website: http://www.osfhealthcare.org
Cultural Training Completed: No
Hours: [Mon, Tue, Wed, Thu, Fri] 08:00 AM - 05:00 PM
Accessibility: Some Criteria Met (P, EB, IB, PA)

#### Nurse Practitioner

**Anderson, Kendra, NP+**
Gender: Female
1818 E Windsor Rd
Urbana, IL 61802
Phone:(217) 255-9500
**NPI:1922474477**
Cultural Training Completed: No
Hours: [Mon, Tue, Wed, Thu, Fri] 08:00 AM - 05:00 PM
Other Language(s):English
Accessibility: Some Criteria Met (P, EB, IB, PA)

## IL

### Champaign

#### Nurse Practitioner

**Bolser, Bryan A, NP+**
Gender: Male
611 W Park St
Urbana, IL 61801
Phone:(234) 567-8910
**NPI:1902331184**
Cultural Training Completed: No
Hours: [Mon, Tue, Wed, Thu, Fri] 08:00 AM - 05:00 PM
Other Language(s):English
Accessibility: Some Criteria Met (P, EB, IB, PA)

**Cler, Paige, NP+**
Gender: Female
1818 E Windsor Rd
Urbana, IL 61802
Phone:(217) 255-9500
**NPI:1215338215**
Cultural Training Completed: No
Hours: [Mon, Tue, Wed, Thu, Fri] 08:00 AM - 05:00 PM
Other Language(s):English
Accessibility: Some Criteria Met (P, EB, IB, PA)

**Ehlers, Kristine D, CNP+**
Gender: Female
611 W Park St
Urbana, IL 61801
Phone:(234) 567-8910
**NPI:1427489996**
Cultural Training Completed: No

## IL

### Champaign

Nurse Practitioner

**Ehlers, Kristine D, CNP+**
Hours: [Mon, Tue, Wed, Thu, Fri] 08:00 AM - 05:00 PM
Accessibility: Some Criteria Met (P, EB, IB, PA)

**Fink, Brandon R, NP+**
Gender: Male
611 W Park St
Urbana, IL 61801
Phone:(217) 383-3311
**NPI:1528420460**
Cultural Training Completed: No
Hours: [Mon, Tue, Wed, Thu, Fri] 08:00 AM - 05:00 PM
Other Language(s):English
Accessibility: Some Criteria Met (P, EB, IB, PA)

**Ford, Molly E., CNP+**
Gender: Female
1818 E Windsor Rd
Urbana, IL 61802
Phone:(217) 255-9500
**NPI:1619321015**
Cultural Training Completed: No
Hours: [Mon, Tue, Wed, Thu, Fri] 08:00 AM - 05:00 PM
Other Language(s):English
Certification(s):Board Certified

## IL

### Champaign

Nurse Practitioner

**Ford, Molly E., CNP+**
Accessibility: Some Criteria Met (P, EB, IB, PA)

**Frerichs, Janice, APRN+**
Gender: Female
1818 E Windsor Rd
Urbana, IL 61802
Phone:(217) 255-9646
**NPI:1932740305**
Cultural Training Completed: No
Hours: [Mon, Tue, Wed, Thu, Fri] 08:00 AM - 05:00 PM
Other Language(s):English
Certification(s):Board Certified
Accessibility: Some Criteria Met (P, EB, IB, PA)

**Gardner, Megan M, CNP+**
Gender: Female
611 W Park St
Urbana, IL 61801
Phone:(234) 567-8910
**NPI:1568002673**
Cultural Training Completed: No
Hours: [Mon, Tue, Wed, Thu, Fri] 08:00 AM - 05:00 PM
Other Language(s):English
Accessibility: Some Criteria Met (P, EB, IB, PA)

## IL

### Champaign

Nurse Practitioner

**Hill, Leslie A, NP+**
Gender: Female
1818 E Windsor Rd
Urbana, IL 61802
Phone:(217) 255-9500
**NPI:1760840417**
Cultural Training Completed: No
Hours: [Mon, Tue, Wed, Thu, Fri] 08:00 AM - 05:00 PM
Other Language(s):English
Accessibility: Some Criteria Met (P, EB, IB, PA)

**Igana, Raquel Tahud, CNP+**
Gender: Female
1818 E Windsor Rd
Urbana, IL 61802
Phone:(217) 255-9500
**NPI:1306278130**
Cultural Training Completed: No
Hours: [Mon, Tue, Wed, Thu, Fri] 08:00 AM - 05:00 PM
Other Language(s):Hindi,Telugu,English
Accessibility: Some Criteria Met (P, EB, IB, PA)

**Jessup, Amy, NP+**
Gender: Female
1818 E Windsor Rd
Urbana, IL 61802
Phone:(217) 255-9500
**NPI:1295905214**

## IL

### Champaign

Nurse Practitioner

**Jessup, Amy, NP+**
Cultural Training Completed: No
Hours: [Mon, Tue, Wed, Thu, Fri] 08:00 AM - 05:00 PM
Other Language(s):English
Accessibility: Some Criteria Met (P, EB, IB, PA)

**Jisook, Prapis, NP+**
Gender: Female
611 W Park St
Urbana, IL 61801
Phone:(234) 567-8910
**NPI:1184170391**
Cultural Training Completed: No
Hours: [Mon, Tue, Wed, Thu, Fri] 08:00 AM - 05:00 PM
Other Language(s):English
Accessibility: Some Criteria Met (P, EB, IB, PA)

**Lehman, William J, NP+**
Gender: Male
1818 E Windsor Rd
Urbana, IL 61802
Phone:(217) 255-9500
**NPI:1134639099**
Cultural Training Completed: No
Hours: [Mon, Tue, Wed, Thu, Fri] 08:00 AM - 05:00 PM
Other Language(s):English

## IL

### Champaign

Nurse Practitioner

**Lehman, William J, NP+**
Accessibility: Some Criteria Met (P, EB, IB, PA)

**Logan, Tiffany Nicole, NP+**
Gender: Female
611 W Park St
Urbana, IL 61801
Phone:(217) 383-3311
**NPI:1790359495**
Cultural Training Completed: No
Hours: [Mon, Tue, Wed, Thu, Fri] 08:00 AM - 05:00 PM
Certification(s):Board Certified
Accessibility: Some Criteria Met (P, EB, IB, PA)

**Long, Jacqueline A., NP+**
Gender: Female
1818 E Windsor Rd
Urbana, IL 61802
Phone:(217) 255-9646
**NPI:1578837670**
Cultural Training Completed: No
Hours: [Mon, Tue, Wed, Thu, Fri] 08:00 AM - 05:00 PM
Other Language(s):English
Accessibility: Some Criteria Met (P, EB, IB, PA)

**Patel, Romil N, NP+**
Gender: Male

## IL

### Champaign

Nurse Practitioner

**Patel, Romil N, NP+**
1818 E Windsor Rd
Urbana, IL 61802
Phone:(217) 255-9500
**NPI:1376002816**
Cultural Training Completed: No
Hours: [Mon, Tue, Wed, Thu, Fri] 08:00 AM - 05:00 PM
Other Language(s):English
Accessibility: Some Criteria Met (P, EB, IB, PA)

**Rexroad, Tessa Lyn, APRN+**
Gender: Female
1818 E Windsor Rd
Urbana, IL 61802
Phone:(217) 255-9500
**NPI:1548728256**
Cultural Training Completed: No
Hours: [Mon, Tue, Wed, Thu, Fri] 08:00 AM - 05:00 PM
Other Language(s):English
Accessibility: Some Criteria Met (P, EB, IB, PA)

**Roberts, Lindsay, CNP+**
Gender: Female
1818 E Windsor Rd
Urbana, IL 61802
Phone:(217) 255-9500
**NPI:1265032221**
Cultural Training Completed: No

## IL

### Champaign

Nurse Practitioner

**Roberts, Lindsay, CNP+**
Hours: [Mon, Tue, Wed, Thu, Fri] 08:00 AM - 05:00 PM
Other Language(s):English
Accessibility: Some Criteria Met (P, EB, IB, PA)

**Saligan, Rica, NP+**
Gender: Female
1818 E Windsor Rd
Urbana, IL 61802
Phone:(217) 383-3170
**NPI:1124424932**
Cultural Training Completed: No
Hours: [Mon, Tue, Wed, Thu, Fri] 08:00 AM - 05:00 PM
Other Language(s):English
Accessibility: Some Criteria Met (P, EB, IB, PA)

**Umbarger, Kara, NP+**
Gender: Female
611 W Park St
Urbana, IL 61801
Phone:(217) 383-3605
**NPI:1215694047**
Cultural Training Completed: No
Hours: [Mon, Tue, Wed, Thu, Fri] 08:00 AM - 05:00 PM
Accessibility: Some Criteria Met (P, EB, IB, PA)

## IL

### Champaign

Nurse Practitioner

**Vann, Julie A, NP+**
Gender: Female
611 W Park St
Urbana, IL 61801
Phone:(234) 567-8910
**NPI:1578928586**
Cultural Training Completed: No
Hours: [Mon, Tue, Wed, Thu, Fri] 08:00 AM - 05:00 PM
After Hours Phone Number:(217) 383-3190
Other Language(s):English
Certification(s):Board Certified
Accessibility: Some Criteria Met (P, EB, IB, PA)

**Whitlatch, Teresa, NP+**
Gender: Female
1818 E Windsor Rd
Urbana, IL 61802
Phone:(217) 255-9500
**NPI:1760782650**
Cultural Training Completed: No
Hours: [Mon, Tue, Wed, Thu, Fri] 08:00 AM - 05:00 PM
Other Language(s):Spanish,English
Accessibility: Some Criteria Met (P, EB, IB, PA)

## IL

### Champaign

**Nurse Practitioner: Adult Health**

**Lehman, William J, NP+**
Gender: Male
1818 E Windsor Rd
Urbana, IL 61802
Phone:(217) 255-9500
**NPI:1134639099**
Cultural Training Completed: No
Hours: [Mon, Tue, Wed, Thu, Fri] 08:00 AM - 05:00 PM
Other Language(s):English
Accessibility: Some Criteria Met (P, EB, IB, PA)

**Nurse Practitioner: Family**

**Ehlers, Kristine D, CNP+**
Gender: Female
611 W Park St
Urbana, IL 61801
Phone:(234) 567-8910
**NPI:1427489996**
Cultural Training Completed: No
Hours: [Mon, Tue, Wed, Thu, Fri] 08:00 AM - 05:00 PM
Accessibility: Some Criteria Met (P, EB, IB, PA)

**Frerichs, Janice, APRN+**
Gender: Female
1818 E Windsor Rd
Urbana, IL 61802
Phone:(217) 255-9646

## IL

### Champaign

**Nurse Practitioner: Family**

**Frerichs, Janice, APRN+**
**NPI:1932740305**
Cultural Training Completed: No
Hours: [Mon, Tue, Wed, Thu, Fri] 08:00 AM - 05:00 PM
Other Language(s):English
Accessibility: Some Criteria Met (P, EB, IB, PA)

**Hoffman, Jenna M, APRN+**
Gender: Female
1818 E Windsor Rd
Urbana, IL 61802
Phone:(217) 255-9500
**NPI:1609492214**
Cultural Training Completed: No
Hours: [Mon, Tue, Wed, Thu, Fri] 08:00 AM - 05:00 PM
Accessibility: Some Criteria Met (P, EB, IB, PA)

**Igana, Raquel Tahud, CNP+**
Gender: Female
1818 E Windsor Rd
Urbana, IL 61802
Phone:(217) 255-9500
**NPI:1306278130**
Cultural Training Completed: No
Hours: [Mon, Tue, Wed, Thu, Fri] 08:00 AM - 05:00 PM

## IL

### Champaign

**Nurse Practitioner: Family**

**Igana, Raquel Tahud, CNP+**
Other Language(s):Hindi,Telugu,English
Certification(s):Board Certified
Accessibility: Some Criteria Met (P, EB, IB, PA)

**Long, Jacqueline A., NP+**
Gender: Female
1818 E Windsor Rd
Urbana, IL 61802
Phone:(217) 255-9646
**NPI:1578837670**
Cultural Training Completed: No
Hours: [Mon, Tue, Wed, Thu, Fri] 08:00 AM - 05:00 PM
Other Language(s):English
Accessibility: Some Criteria Met (P, EB, IB, PA)

**Musulkin, Sara M, APRN+**
Gender: Female
1818 E Windsor Rd
Urbana, IL 61802
Phone:(217) 255-9500
**NPI:1730060260**
Cultural Training Completed: No
Hours: [Mon, Tue, Wed, Thu, Fri] 08:00 AM - 05:00 PM

## IL

### Champaign

**Nurse Practitioner: Family**

**Musulkin, Sara M, APRN+**
Accessibility: Some Criteria Met (P, EB, IB, PA)

**Ogle, Haley N, APRN+**
Gender: Female
1818 E Windsor Rd
Urbana, IL 61802
Phone:(217) 255-9500
**NPI:1962195271**
Cultural Training Completed: No
Hours: [Mon, Tue, Wed, Thu, Fri] 08:00 AM - 05:00 PM
Accessibility: Some Criteria Met (P, EB, IB, PA)

**Rexroad, Tessa Lyn, APRN+**
Gender: Female
1818 E Windsor Rd
Urbana, IL 61802
Phone:(217) 255-9500
**NPI:1548728256**
Cultural Training Completed: No
Hours: [Mon, Tue, Wed, Thu, Fri] 08:00 AM - 05:00 PM
Other Language(s):English
Accessibility: Some Criteria Met (P, EB, IB, PA)

**Saligan, Rica, NP+**
Gender: Female
1818 E Windsor Rd
Urbana, IL 61802

## IL

### Champaign

#### Nurse Practitioner: Family

**Saligan, Rica, NP+**
Phone:(217) 383-3170
**NPI:1124424932**
Cultural Training Completed: No
Hours: [Mon, Tue, Wed, Thu, Fri] 08:00 AM - 05:00 PM
Other Language(s):English
Accessibility: Some Criteria Met (P, EB, IB, PA)

**Sliva, Lexi Ann, APRN+**
Gender: Female
1818 E Windsor Rd
Urbana, IL 61802
Phone:(217) 255-9500
**NPI:1578307385**
Cultural Training Completed: No
Hours: [Mon, Tue, Wed, Thu, Fri] 08:00 AM - 05:00 PM
Accessibility: Some Criteria Met (P, EB, IB, PA)

**Stark, Andrea R, MSN+**
Gender: Female
520 N Cunningham Ave
Urbana, IL 61802
Phone:(217) 298-1670
**NPI:1568247229**
Cultural Training Completed: Yes
Hours: [Mon, Tue, Wed, Thu, Fri] 08:00 AM - 05:00 PM

## IL

### Champaign

#### Nurse Practitioner: Family

**Stark, Andrea R, MSN+**
Accessibility: Some Criteria Met (P, EB, IB, PA)

**Vann, Julie A, NP+**
Gender: Female
611 W Park St
Urbana, IL 61801
Phone:(234) 567-8910
**NPI:1578928586**
Cultural Training Completed: No
Hours: [Mon, Tue, Wed, Thu, Fri] 08:00 AM - 05:00 PM
After Hours Phone Number:(217) 383-3190
Other Language(s):English
Accessibility: Some Criteria Met (P, EB, IB, PA)

**Watts, Kristen N, APRN+**
Gender: Female
1818 E Windsor Rd
Urbana, IL 61802
Phone:(217) 431-7650
**NPI:1174204341**
Cultural Training Completed: No
Hours: [Mon, Tue, Wed, Thu, Fri] 08:00 AM - 05:00 PM
Accessibility: Some Criteria Met (P, EB, IB, PA)

**Whitlatch, Teresa, NP+**
Gender: Female

## IL

### Champaign

#### Nurse Practitioner: Family

**Whitlatch, Teresa, NP+**
1818 E Windsor Rd
Urbana, IL 61802
Phone:(217) 255-9500
**NPI:1760782650**
Cultural Training Completed: No
Hours: [Mon, Tue, Wed, Thu, Fri] 08:00 AM - 05:00 PM
Other Language(s):Spanish,English
Accessibility: Some Criteria Met (P, EB, IB, PA)

**Zindars, Jessica J, NP+**
Gender: Female
1818 E Windsor Rd
Urbana, IL 61802
Phone:(217) 255-9500
**NPI:1760851885**
Cultural Training Completed: No
Hours: [Mon, Tue, Wed, Thu, Fri] 08:00 AM - 05:00 PM
Other Language(s):English
Accessibility: Some Criteria Met (P, EB, IB, PA)

#### Pediatrics

**Chu, Christine M, MD+**
Gender: Female
1818 E Windsor Rd
Urbana, IL 61802
Phone:(217) 255-9700
**NPI:1629337571**

## IL

### Champaign

#### Pediatrics

**Chu, Christine M, MD+**
Cultural Training Completed: No
Hours: [Mon, Tue, Wed, Thu, Fri] 08:00 AM - 05:00 PM
After Hours Phone Number:(217) 255-9700
Other Language(s):English
Certification(s):Board Certified
Accessibility: Some Criteria Met (P, EB, IB, PA)

**Sum, Ada C, MD+**
Gender: Female
1818 E Windsor Rd
Urbana, IL 61802
Phone:(217) 255-9500
**NPI:1962667030**
Cultural Training Completed: No
Hours: [Mon, Tue, Wed, Thu, Fri] 08:00 AM - 05:00 PM
After Hours Phone Number:(217) 255-9700
Other Language(s):English
Certification(s):Board Certified
Accessibility: Some Criteria Met (P, EB, IB, PA)

**Tripathy, Neena, MD+**
Gender: Female
1818 E Windsor Rd
Urbana, IL 61802
Phone:(217) 255-9500

## IL

### Champaign

#### Pediatrics

**Tripathy, Neena, MD+**
**NPI:1700997301**
Cultural Training Completed: No
Hours: [Mon, Tue, Wed, Thu, Fri] 08:00 AM - 05:00 PM
Other Language(s):English
Certification(s):Board Certified
Accessibility: Some Criteria Met (P, EB, IB, PA)

**Youakim, Jon Paul, MD+**
Gender: Male
1818 E Windsor Rd
Urbana, IL 61802
Phone:(217) 255-9500
**NPI:1205190071**
Cultural Training Completed: No
Hours: [Mon, Tue, Wed, Thu, Fri] 08:00 AM - 05:00 PM
Other Language(s):English
Certification(s):Board Certified
Accessibility: Some Criteria Met (P, EB, IB, PA)

**Ziemer, Anna, MD+**
Gender: Female
1818 E Windsor Rd
Urbana, IL 61802
Phone:(217) 255-9700
**NPI:1376805077**
Cultural Training Completed: No

## IL

### Champaign

#### Pediatrics

**Ziemer, Anna, MD+**
Hours: [Mon, Tue, Wed, Thu, Fri] 08:00 AM - 05:00 PM
After Hours Phone Number:(217) 255-9700
Other Language(s):English
Certification(s):Board Certified
Accessibility: Some Criteria Met (P, EB, IB, PA)

#### Pediatrics, Adolescent Medicine

**Chu, Christine M, MD+**
Gender: Female
1818 E Windsor Rd
Urbana, IL 61802
Phone:(217) 255-9700
**NPI:1629337571**
Cultural Training Completed: No
Hours: [Mon, Tue, Wed, Thu, Fri] 08:00 AM - 05:00 PM
After Hours Phone Number:(217) 255-9700
Other Language(s):English
Accessibility: Some Criteria Met (P, EB, IB, PA)

**Sum, Ada C, MD+**
Gender: Female
1818 E Windsor Rd
Urbana, IL 61802
Phone:(217) 255-9500
**NPI:1962667030**

## IL

### Champaign

#### Pediatrics, Adolescent Medicine

**Sum, Ada C, MD+**
Cultural Training Completed: No
Hours: [Mon, Tue, Wed, Thu, Fri] 08:00 AM - 05:00 PM
After Hours Phone Number:(217) 255-9700
Other Language(s):English
Accessibility: Some Criteria Met (P, EB, IB, PA)

**Tripathy, Neena, MD+**
Gender: Female
1818 E Windsor Rd
Urbana, IL 61802
Phone:(217) 255-9500
**NPI:1700997301**
Cultural Training Completed: No
Hours: [Mon, Tue, Wed, Thu, Fri] 08:00 AM - 05:00 PM
Other Language(s):English
Accessibility: Some Criteria Met (P, EB, IB, PA)

**Youakim, Jon Paul, MD+**
Gender: Male
1818 E Windsor Rd
Urbana, IL 61802
Phone:(217) 255-9500
**NPI:1205190071**
Cultural Training Completed: No

## IL

### Champaign

#### Pediatrics, Adolescent Medicine

**Youakim, Jon Paul, MD+**
Hours: [Mon, Tue, Wed, Thu, Fri] 08:00 AM - 05:00 PM
Other Language(s):English
Accessibility: Some Criteria Met (P, EB, IB, PA)

**Ziemer, Anna, MD+**
Gender: Female
1818 E Windsor Rd
Urbana, IL 61802
Phone:(217) 255-9700
**NPI:1376805077**
Cultural Training Completed: No
Hours: [Mon, Tue, Wed, Thu, Fri] 08:00 AM - 05:00 PM
After Hours Phone Number:(217) 255-9700
Other Language(s):English
Accessibility: Some Criteria Met (P, EB, IB, PA)

#### Physician Assistant

**Cordova, Carlos R, PA+**
Gender: Male
611 W Park St
Urbana, IL 61801
Phone:(217) 383-2410
**NPI:1376166264**
Cultural Training Completed: No

## IL

### Champaign

#### Physician Assistant

**Cordova, Carlos R, PA+**
Hours: [Mon, Tue, Wed, Thu, Fri] 08:00 AM - 05:00 PM
Other Language(s):Spanish,English
Certification(s):Board Certified
Accessibility: Some Criteria Met (I P, I EB, I IB, I PA)

**Jahanbiglar, Naser, PA+**
Gender: Male
1818 E Windsor Rd
Urbana, IL 61802
Phone:(217) 255-9500
**NPI:1548347263**
Cultural Training Completed: No
Hours: [Mon, Tue, Wed, Thu, Fri] 08:00 AM - 05:00 PM
Other Language(s):English
Accessibility: Some Criteria Met (I P, I EB, I IB, I PA)

**Moon, Sarah Rebecca, PA+**
Gender: Female
611 W Park St
Urbana, IL 61801
Phone:(234) 567-8910
**NPI:1073367983**
Cultural Training Completed: No

## IL

### Champaign

#### Physician Assistant

**Moon, Sarah Rebecca, PA+**
Hours: [Mon, Tue, Wed, Thu, Fri] 08:00 AM - 05:00 PM
Accessibility: Some Criteria Met (I P, I EB, I IB, I PA)

**Reiten, Shelly Jo, PA+**
Gender: Female
1818 E Windsor Rd
Urbana, IL 61802
Phone:(217) 255-9500
**NPI:1114994928**
Cultural Training Completed: No
Hours: [Mon, Tue, Wed, Thu, Fri] 08:00 AM - 05:00 PM
Other Language(s):English
Accessibility: Some Criteria Met (I P, I EB, I IB, I PA)

**Roy, Crystal L, PA**
Gender: Female
611 W Park St
Urbana, IL 61801
Phone:(217) 383-3311
**NPI:1275965220**
Cultural Training Completed: No
Hours: [Mon, Tue, Wed, Thu, Fri] 08:00 AM - 05:00 PM
Other Language(s):Spanish,English
Accessibility: Some Criteria Met (I P, I EB, I IB, I PA)

## IL

### Champaign

#### Physician Assistant

**Wallon, Rebecca C, PA+**
Gender: Female
611 W Park St
Urbana, IL 61801
Phone:(234) 567-8910
**NPI:1316223746**
Cultural Training Completed: No
Hours: [Mon, Tue, Wed, Thu, Fri] 08:00 AM - 05:00 PM
Other Language(s):English
Accessibility: Some Criteria Met (I P, I EB, I IB, I PA)

**Yu, Ivanna, PA-C+**
Gender: Female
1818 E Windsor Rd
Urbana, IL 61802
Phone:(217) 255-9500
**NPI:1174174536**
Cultural Training Completed: Yes
Hours: [Mon, Tue, Wed, Thu, Fri] 08:00 AM - 05:00 PM
Certification(s):Board Certified
Accessibility: Some Criteria Met (I P, I EB, I IB, I PA)

#### Rural Health Center (RHC)

**Carle Foundation Hospital**
611 W Park St
Urbana, IL 61801
Phone:(217) 383-3311
**NPI:1205230844**

## IL

### Champaign

#### Rural Health Center (RHC)

**Carle Foundation Hospital**
Website: https://carle.org/
Cultural Training Completed: No
Hours: [Mon, Tue, Wed, Thu, Fri] 08:00 AM - 05:00 PM
Accessibility: Details Pending (P P, P EB, P IB, P PA)

**Carle Foundation Hospital**
611 W Park St
Urbana, IL 61801
Phone:(217) 383-3311
**NPI:1578504544**
Website: https://carle.org
Cultural Training Completed: No
Hours: [Mon, Tue, Wed, Thu, Fri] 08:00 AM - 05:00 PM
Accessibility: Details Pending (P P, P EB, P IB, P PA)

**Carle Foundation Hospital**
611 W Park St
Urbana, IL 61801
Phone:(217) 383-3311
**NPI:1669802419**
Website: https://carle.org
Cultural Training Completed: No

## IL

### Champaign

Rural Health Center (RHC)

**Carle Foundation Hospital**
Hours: [Mon, Tue, Wed, Thu, Fri] 08:00 AM - 05:00 PM
Other Language(s):English
Accessibility: Details Pending (P, EB, IB, PA)

**Carle Foundation Hospital**
611 W Park St
Urbana, IL 61801
Phone:(217) 383-3311
**NPI:1750785986**
Website: http://www.carle.org
Cultural Training Completed: No
Hours: [Mon, Tue, Wed, Thu, Fri] 08:00 AM - 05:00 PM
Accessibility: Details Pending (P, EB, IB, PA)

**Carle Physician Group**
611 W Park St
Urbana, IL 61801
Phone:(217) 383-2410
**NPI:1811174402**
Website: http://www.siumed.edu
Cultural Training Completed: No
Hours: [Mon, Tue, Wed, Thu, Fri] 08:00 AM - 05:00 PM

## IL

### Champaign

Rural Health Center (RHC)

**Carle Physician Group**
Accessibility: Details Pending (P, EB, IB, PA)

**Carle Physician Group**
611 W Park St
Urbana, IL 61801
Phone:(217) 383-3140
**NPI:1053792689**
Website: https://www.sihf.org
Cultural Training Completed: No
Hours: [Mon, Tue, Wed, Thu, Fri] 08:00 AM - 05:00 PM
Accessibility: Details Pending (P, EB, IB, PA)

**Carle Physician Group**
1818 E Windsor Rd
Urbana, IL 61802
Phone:(217) 255-9646
**NPI:1467549402**
Website: https://carle.org/
Cultural Training Completed: No
Hours: [Mon, Tue, Wed, Thu, Fri] 08:00 AM - 05:00 PM
Accessibility: Details Pending (P, EB, IB, PA)

**Carle Physician Group**
611 W Park St
Urbana, IL 61801
Phone:(217) 383-3311
**NPI:1558527259**

## IL

### Champaign

Rural Health Center (RHC)

**Carle Physician Group**
Website: https://www.kirbyhealth.org
Cultural Training Completed: No
Hours: [Mon, Tue, Wed, Thu, Fri] 08:00 AM - 05:00 PM
Accessibility: Details Pending (P, EB, IB, PA)

**Carle Physician Group**
1818 E Windsor Rd
Urbana, IL 61802
Phone:(217) 255-9500
**NPI:1669802419**
Website: https://carle.org
Cultural Training Completed: No
Hours: [Mon, Tue, Wed, Thu, Fri] 08:00 AM - 05:00 PM
Accessibility: Details Pending (P, EB, IB, PA)

**Carle Physician Group**
611 W Park St
Urbana, IL 61801
Phone:(217) 383-3140
**NPI:1598866386**
Website: https://stauntonclinic.com/
Cultural Training Completed: No
Hours: [Mon, Tue, Wed, Thu, Fri] 08:00 AM - 05:00 PM

## IL

### Champaign

Rural Health Center (RHC)

**Carle Physician Group**
Accessibility: Details Pending (P, EB, IB, PA)

**Carle Physician Group**
509 W University Ave
Urbana, IL 61801
Phone:(708) 342-7990
**NPI:1750785986**
Website: http://www.carle.org
Cultural Training Completed: No
Hours: [Mon, Tue, Wed, Thu, Fri] 08:00 AM - 05:00 PM
Accessibility: Details Pending (P, EB, IB, PA)

### Christian

### Assumption

Family Medicine

**Cunnington, Walter H, MD+**
Gender: Male
118 N Walnut St
Assumption, IL 62510
Phone:(217) 226-3133
**NPI:1811024508**
Cultural Training Completed: Yes
Hours: [Mon, Thu] 08:30 AM - 05:00 PM, Tue 12:00 AM - 05:00 PM, [Wed, Fri] 08:30 AM - 12:00 PM
After Hours Phone Number:(217) 226-3133

## IL

### Christian

#### Family Medicine

**Cunnington, Walter H, MD+**
Other Language(s):English
Certification(s):Board Certified
Accessibility: Some Criteria Met (P, EB, IB, PA)

**Dean, Brooke E, MD+**
Gender: Female
118 N Walnut St
Assumption, IL 62510
Phone:(217) 226-3133
**NPI:1285250621**
Cultural Training Completed: Yes
Hours: [Mon, Thu] 08:30 AM - 05:00 PM, Tue 12:00 PM - 05:00 PM, Wed 08:30 AM - 12:00 PM, Fri 08:00 AM - 12:00 PM
Certification(s):Board Certified
Accessibility: Some Criteria Met (P, EB, IB, PA)

**Scholes, Marc A, CNP+**
Gender: Male
118 N Walnut St
Assumption, IL 62510
Phone:(217) 226-3133
**NPI:1518327550**
Cultural Training Completed: Yes
Hours: [Mon, Thu] 08:30 AM - 05:00 PM, Tue 12:00 AM - 05:00 PM, [Wed, Fri] 08:30 AM - 12:00 PM

## IL

### Christian

#### Family Medicine

**Scholes, Marc A, CNP+**
Accessibility: Some Criteria Met (P, EB, IB, PA)

#### Nurse Practitioner

**Angel, Blair N, CNP+**
Gender: Female
118 N Walnut St
Assumption, IL 62510
Phone:(217) 226-3133
**NPI:1649612771**
Cultural Training Completed: Yes
Hours: [Mon, Thu] 08:30 AM - 05:00 PM, Tue 12:00 PM - 05:00 PM, Wed 08:30 AM - 12:00 PM, Fri 08:00 AM - 12:00 PM
Other Language(s):English
Accessibility: Some Criteria Met (P, EB, IB, PA)

**Anklam, Debra L, CNP+**
Gender: Female
118 N Walnut St
Assumption, IL 62510
Phone:(217) 226-3133
**NPI:1578522561**
Cultural Training Completed: Yes
Hours: [Mon, Thu] 08:30 AM - 05:00 PM, Tue 12:00 AM - 05:00 PM, [Wed, Fri] 08:30 AM - 12:00 PM
Other Language(s):English

## IL

### Christian

#### Nurse Practitioner

**Anklam, Debra L, CNP+**
Certification(s):Board Certified
Accessibility: Some Criteria Met (P, EB, IB, PA)

#### Nurse Practitioner: Family

**Angel, Blair N, CNP+**
Gender: Female
118 N Walnut St
Assumption, IL 62510
Phone:(217) 226-3133
**NPI:1649612771**
Cultural Training Completed: Yes
Hours: [Mon, Thu] 08:30 AM - 05:00 PM, Tue 12:00 PM - 05:00 PM, Wed 08:30 AM - 12:00 PM, Fri 08:00 AM - 12:00 PM
Other Language(s):English
Accessibility: Some Criteria Met (P, EB, IB, PA)

**Anklam, Debra L, CNP+**
Gender: Female
118 N Walnut St
Assumption, IL 62510
Phone:(217) 226-3133
**NPI:1578522561**
Cultural Training Completed: Yes
Hours: [Mon, Thu] 08:30 AM - 05:00 PM, Tue 12:00 AM - 05:00

## IL

### Christian

#### Nurse Practitioner: Family

**Anklam, Debra L, CNP+**
PM, [Wed, Fri] 08:30 AM - 12:00 PM
Other Language(s):English
Certification(s):Board Certified
Accessibility: Some Criteria Met (P, EB, IB, PA)

**Scholes, Marc A, CNP+**
Gender: Male
118 N Walnut St
Assumption, IL 62510
Phone:(217) 226-3133
**NPI:1518327550**
Cultural Training Completed: Yes
Hours: [Mon, Thu] 08:30 AM - 05:00 PM, Tue 12:00 AM - 05:00 PM, [Wed, Fri] 08:30 AM - 12:00 PM
Accessibility: Some Criteria Met (P, EB, IB, PA)

#### Rural Health Center (RHC)

**Community Medical Clinic of Assumption**
118 N Walnut St
Assumption, IL 62510
Phone:(217) 226-3133
**NPI:1760932248**
Website: https://panahospital.com/
Cultural Training Completed: Yes

## IL

### Christian

#### Rural Health Center (RHC)

**Community Medical Clinic of Assumption**
Hours: [Mon, Thu] 08:30 AM - 05:00 PM, Tue 12:00 AM - 05:00 PM, [Wed, Fri] 08:30 AM - 12:00 PM
Accessibility: Some Criteria Met (P, EB, IB, PA)

**Community Medical Clinic of Assumption**
118 N Walnut St
Assumption, IL 62510
Phone:(217) 226-3133
**NPI:1235225236**
Website: http://www.panahospital.com/
Cultural Training Completed: No
Hours: [Mon, Tue, Wed, Thu, Fri] 08:00 AM - 05:00 PM
Accessibility: Details Pending (P, EB, IB, PA)

### Pana

#### Family Medicine

**Cunnington, Laurie E, MD+**
Gender: Female
101 E 9th St
Ste 105
Pana, IL 62557
Phone:(217) 562-2544
**NPI:1114056363**
Cultural Training Completed: Yes

## IL

### Christian

#### Family Medicine

**Cunnington, Laurie E, MD+**
Hours: [Mon, Tue, Wed, Thu, Fri] 08:30 AM - 07:00 PM
Other Language(s):English
Certification(s):Board Certified
Accessibility: Some Criteria Met (P, EB, IB, PA)

**Dean, Brooke E, MD+**
Gender: Female
101 E 9th St
Ste 105
Pana, IL 62557
Phone:(217) 562-2131
**NPI:1285250621**
Cultural Training Completed: Yes
Hours: [Mon, Tue, Wed, Thu, Fri] 08:00 AM - 05:00 PM
Certification(s):Board Certified
Accessibility: Some Criteria Met (P, EB, IB, PA)

**Dean, Brooke E, MD+**
Gender: Female
101 E 9th St
Pana, IL 62557
Phone:(217) 562-2131
**NPI:1285250621**
Cultural Training Completed: Yes
Hours: [Mon, Tue, Wed, Thu, Fri] 08:00 AM - 05:00 PM

## IL

### Christian

#### Family Medicine

**Dean, Brooke E, MD+**
Certification(s):Board Certified
Accessibility: Some Criteria Met (P, EB, IB, PA)

**Quizon, Deogracias F, MD+**
Gender: Male
217 S Locust St
Pana, IL 62557
Phone:(217) 562-2143
**NPI:1437228319**
Cultural Training Completed: No
Hours: [Mon, Tue, Wed, Thu, Fri] 08:00 AM - 05:00 PM
Other Language(s):English
Accessibility: Some Criteria Met (P, EB, IB, PA)

#### General Practice

**Quizon, Deogracias F, MD+**
Gender: Male
217 S Locust St
Pana, IL 62557
Phone:(217) 562-2143
**NPI:1437228319**
Cultural Training Completed: No
Hours: [Mon, Tue, Wed, Thu, Fri] 08:00 AM - 05:00 PM
Other Language(s):English
Accessibility: Some Criteria Met (P, EB, IB, PA)

## IL

### Christian

#### Multi-Specialty Group

**Community Medical Clinic of Pana**
101 E 9th St
Ste 105
Pana, IL 62557
Phone:(217) 528-7541
**NPI:1235225236**
Cultural Training Completed: No
Hours: [Mon, Tue, Wed, Thu, Fri] 08:00 AM - 05:00 PM
Accessibility: Details Pending (P, EB, IB, PA)

**Community Medical Clinic of Pana**
101 E 9th St
Pana, IL 62557
Phone:(217) 528-7541
**NPI:1235225236**
Cultural Training Completed: No
Hours: [Mon, Tue, Wed, Thu, Fri] 08:00 AM - 05:00 PM
Accessibility: Details Pending (P, EB, IB, PA)

**Pana Community Hospital**
101 E 9th St
Pana, IL 62557
Phone:(217) 528-7541
**NPI:1942326970**
Website: http://www.panahospital.com/
Cultural Training Completed: No

## IL

### Christian

**Multi-Specialty Group**

**Pana Community Hospital**
Hours: [Mon, Tue, Wed, Thu, Fri] 08:00 AM - 05:00 PM
Accessibility: Some Criteria Met (P, EB, IB, PA)

**Nurse Practitioner**

**Carruthers, Whitney Kathryn, NP+**
Gender: Female
101 E 9th St
Pana, IL 62557
Phone:(217) 562-2131
**NPI:1376209700**
Cultural Training Completed: Yes
Hours: [Mon, Tue, Wed, Fri] 08:00 AM - 05:00 PM, Thu 08:00 AM - 04:30 PM
Accessibility: Some Criteria Met (P, EB, IB, PA)

**Carruthers, Whitney Kathryn, NP**
Gender: Female
101 E 9th St
Ste 105
Pana, IL 62557
Phone:(217) 528-7541
**NPI:1376209700**
Cultural Training Completed: Yes
Hours: [Mon, Tue, Wed, Thu, Fri] 08:00 AM - 05:00 PM
Accessibility: Details Pending (P, EB, IB, PA)

## IL

### Christian

**Nurse Practitioner**

**Collins, Kevin R, NP+**
Gender: Male
101 E 9th St
Pana, IL 62557
Phone:(217) 562-2131
**NPI:1134667793**
Cultural Training Completed: Yes
Hours: [Mon, Tue, Wed, Thu, Fri, Sat, Sun] 12:00 AM - 11:59 PM
Other Language(s):English
Certification(s):Board Certified
Accessibility: Some Criteria Met (P, EB, IB, PA)

**Collins, Kevin R, NP**
Gender: Male
101 E 9th St
Ste 105
Pana, IL 62557
Phone:(217) 562-2131
**NPI:1134667793**
Cultural Training Completed: Yes
Hours: [Mon, Tue, Wed, Thu, Fri] 08:00 AM - 05:00 PM
Other Language(s):English
Certification(s):Board Certified
Accessibility: Some Criteria Met (P, EB, IB, PA)

**Nurse Practitioner: Adult Health**

**Rakers, Coleen K, NP+**
Gender: Female

## IL

### Christian

**Nurse Practitioner: Adult Health**

**Rakers, Coleen K, NP+**
217 S Locust St
Pana, IL 62557
Phone:(217) 562-2143
**NPI:1396059325**
Cultural Training Completed: Yes
Hours: [Mon, Tue, Wed, Thu, Fri] 08:00 AM - 05:00 PM
Certification(s):Board Certified
Accessibility: Some Criteria Met (P, EB, IB, PA)

**Nurse Practitioner: Family**

**Carruthers, Whitney Kathryn, NP+**
Gender: Female
101 E 9th St
Pana, IL 62557
Phone:(217) 562-2131
**NPI:1376209700**
Cultural Training Completed: Yes
Hours: [Mon, Tue, Wed, Fri] 08:00 AM - 05:00 PM, Thu 08:00 AM - 04:30 PM
Accessibility: Some Criteria Met (P, EB, IB, PA)

**Carruthers, Whitney Kathryn, NP**
Gender: Female
101 E 9th St
Ste 105
Pana, IL 62557
Phone:(217) 528-7541

## IL

### Christian

**Nurse Practitioner: Family**

**Carruthers, Whitney Kathryn, NP**
**NPI:1376209700**
Cultural Training Completed: Yes
Hours: [Mon, Tue, Wed, Thu, Fri] 08:00 AM - 05:00 PM
Accessibility: Details Pending (P, EB, IB, PA)

**Collins, Kevin R, NP+**
Gender: Male
101 E 9th St
Pana, IL 62557
Phone:(217) 562-2131
**NPI:1134667793**
Cultural Training Completed: Yes
Hours: [Mon, Tue, Wed, Thu, Fri, Sat, Sun] 12:00 AM - 11:59 PM
Other Language(s):English
Accessibility: Some Criteria Met (P, EB, IB, PA)

**Collins, Kevin R, NP**
Gender: Male
101 E 9th St
Ste 105
Pana, IL 62557
Phone:(217) 562-2131
**NPI:1134667793**
Cultural Training Completed: Yes
Hours: [Mon, Tue, Wed, Thu, Fri] 08:00 AM - 05:00 PM

## IL

### Christian

Nurse Practitioner: Family

**Collins, Kevin R, NP**
Other Language(s):English
Accessibility: Some Criteria Met (P, EB, IB, PA)

**McMillen, Nichole M, NP+**
Gender: Female
101 E 9th St
Pana, IL 62557
Phone:(217) 562-2131
**NPI:1598205601**
Cultural Training Completed: Yes
Hours: [Mon, Tue, Wed, Fri] 08:00 AM - 05:00 PM, Thu 08:00 AM - 04:30 PM
Certification(s):Board Certified
Accessibility: Some Criteria Met (P, EB, IB, PA)

**Morgason, Allison Michelle, APRN+**
Gender: Female
101 E 9th St
Ste 105
Pana, IL 62557
Phone:(618) 423-2412
**NPI:1699521328**
Cultural Training Completed: Yes
Hours: [Mon, Tue, Wed, Thu, Fri] 08:00 AM - 05:00 PM
Accessibility: Details Pending (P, EB, IB, PA)

## IL

### Christian

Nurse Practitioner: Family

**Morgason, Allison Michelle, APRN+**
Gender: Female
217 S Locust St
Pana, IL 62557
Phone:(217) 562-2143
**NPI:1699521328**
Cultural Training Completed: Yes
Hours: [Mon, Tue, Wed, Thu, Fri] 08:00 AM - 05:00 PM
Accessibility: Some Criteria Met (P, EB, IB, PA)

**Rexroad, Kristina M., FNP-CS+**
Gender: Female
101 E 9th St
Ste 105
Pana, IL 62557
Phone:(217) 562-2544
**NPI:1912263963**
Cultural Training Completed: Yes
Hours: [Mon, Tue, Wed, Thu, Fri] 08:30 AM - 07:00 PM
Certification(s):Board Certified
Accessibility: Some Criteria Met (P, EB, IB, PA)

**Weekly, Jennifer J, FNP+**
Gender: Female
101 E 9th St
Pana, IL 62557
Phone:(217) 562-2544
**NPI:1730796715**

## IL

### Christian

Nurse Practitioner: Family

**Weekly, Jennifer J, FNP+**
Cultural Training Completed: Yes
Hours: [Mon, Tue, Wed, Thu, Fri] 08:00 AM - 05:00 PM
Accessibility: Some Criteria Met (P, EB, IB, PA)

**Wilhour, Tabitha R, FNP+**
Gender: Female
217 S Locust St
Pana, IL 62557
Phone:(217) 562-2143
**NPI:1134671233**
Cultural Training Completed: Yes
Hours: [Mon, Tue, Wed, Thu, Fri] 08:30 AM - 04:30 PM
Certification(s):Board Certified
Accessibility: Some Criteria Met (P, EB, IB, PA)

Rural Health Center (RHC)

**Community Medical Clinic of Pana**
101 E 9th St
Ste 105
Pana, IL 62557
Phone:(217) 528-7541
**NPI:1235225236**
Website: http://www.panahospital.com/

## IL

### Christian

Rural Health Center (RHC)

**Community Medical Clinic of Pana**
Cultural Training Completed: No
Hours: [Mon, Tue, Wed, Thu, Fri] 08:00 AM - 05:00 PM
Accessibility: Details Pending (P, EB, IB, PA)

**Pana Community Hospital**
217 S Locust St
Pana, IL 62557
Phone:(217) 562-2143
**NPI:1760940860**
Cultural Training Completed: Yes
Hours: [Mon, Tue, Wed, Thu, Fri] 08:30 AM - 04:30 PM
Other Language(s):Tagalog
Accessibility: Some Criteria Met (P, EB, IB, PA)

**Pana Community Hospital**
101 E 9th St
Pana, IL 62557
Phone:(217) 528-7541
**NPI:1235225236**
Website: http://www.panahospital.com/
Cultural Training Completed: No
Hours: [Mon, Tue, Wed, Thu, Fri] 08:00 AM - 05:00 PM

## IL

### Christian

Rural Health Center (RHC)

**Pana Community Hospital**
Accessibility: Details Pending (P, EB, IB, PA)

**Pana Community Hospital**
217 S Locust St
Pana, IL 62557
Phone:(217) 562-2143
**NPI:1235225236**
Website: http://www.panahospital.com/
Cultural Training Completed: No
Hours: [Mon, Tue, Wed, Thu, Fri] 08:00 AM - 05:00 PM
Accessibility: Details Pending (P, EB, IB, PA)

Single Specialty Group

**Pana Community Hospital**
101 E 9th St
Pana, IL 62557
Phone:(217) 562-2131
**NPI:1164477725**
Website: http://www.dmhcares.com
Cultural Training Completed: No
Hours: [Mon, Tue, Wed, Thu, Fri] 08:00 AM - 05:00 PM
Accessibility: Details Pending (P, EB, IB, PA)

## IL

### Christian

### Taylorville

Family Medicine

**Krus-johnston, Amanda Marie, DO**
Gender: Female
303 E Bidwell St
Taylorville, IL 62568
Phone:(217) 824-3566
**NPI:1255781886**
Cultural Training Completed: No
Hours: [Mon, Tue, Wed, Thu, Fri] 08:00 AM - 05:00 PM
Certification(s):Board Certified
Accessibility: Some Criteria Met (P, EB, IB, PA)

Federally Qualified Health Center (FQHC)

**Board of Trustees of Southern Illinois University**
303 E Bidwell St
Taylorville, IL 62568
Phone:(217) 824-3566
**NPI:1851934871**
Website: https://www.siumed.org/
Cultural Training Completed: No
Hours: [Mon, Tue, Wed, Thu, Fri] 08:00 AM - 05:00 PM
Accessibility: Some Criteria Met (P, EB, IB, PA)

## IL

### Christian

Federally Qualified Health Center (FQHC)

**Board of Trustees of Southern Illinois University**
303 E Bidwell St
Taylorville, IL 62568
Phone:(217) 824-3566
**NPI:1972049641**
Website: https://www.siumed.org
Cultural Training Completed: No
Hours: [Mon, Tue, Wed, Thu, Fri] 08:00 AM - 05:00 PM
Accessibility: Some Criteria Met (P, EB, IB, PA)

**CCHC - Taylorville**
1141 N Cheney St
Taylorville, IL 62568
Phone:(217) 287-7477
**NPI:1013467646**
Website: https://www.centralcounties.org
Cultural Training Completed: No
Hours: [Mon, Tue, Wed, Thu, Fri] 08:00 AM - 05:00 PM
Accessibility: Some Criteria Met (P, EB, IB, PA)

**Central Counties Health Centers, Inc.**
1141 N Cheney St
Taylorville, IL 62568
Phone:(217) 788-2300
**NPI:1861480709**

## IL

### Christian

Federally Qualified Health Center (FQHC)

**Central Counties Health Centers, Inc.**
Website: http://www.achn.net
Cultural Training Completed: No
Hours: [Mon, Tue, Wed, Thu, Fri] 08:00 AM - 05:00 PM
Accessibility: Details Pending (P, EB, IB, PA)

**SIU Center for Family Medicine - Taylorville**
201 E Pleasant St
Taylorville, IL 62568
Phone:(800) 342-5748
**NPI:1497002182**
Website: https://www.siumed.org
Cultural Training Completed: No
Hours: [Mon, Tue, Wed, Thu, Fri] 08:00 AM - 05:00 PM
Accessibility: Some Criteria Met (P, EB, IB, PA)

**SIU Center for Family Medicine-Taylorville**

201 E Pleasant St
Taylorville, IL 62568
Phone:(217) 919-9139
**NPI:1003324260**
Website: https://twi.org/
Cultural Training Completed: No

## IL

### Christian

Federally Qualified Health Center (FQHC)

**SIU Center for Family Medicine-Taylorville**

Hours: [Mon, Tue, Wed, Thu, Fri] 08:00 AM - 04:30 PM
Other Language(s):English
Accessibility: Some Criteria Met (P, EB, IB, PA)

Nurse Practitioner

**O'Brien, Elysse R, MD#**
Gender: Female
600 N Main St
Taylorville, IL 62568
Phone:(217) 287-8855
**NPI:1801714373**
Cultural Training Completed: No
Hours: [Mon, Tue, Wed, Thu, Fri] 08:00 AM - 05:00 PM
Accessibility: Some Criteria Met (P, EB, IB, PA)

**Winans, Morgan Kathleen, APRN#**
Gender: Female
600 N Main St
Taylorville, IL 62568
Phone:(217) 287-8855
**NPI:1730048752**
Cultural Training Completed: No
Hours: [Mon, Tue, Wed, Thu, Fri] 08:00 AM - 05:00 PM

## IL

### Christian

Nurse Practitioner

**Winans, Morgan Kathleen, APRN#**
Accessibility: Some Criteria Met (P, EB, IB, PA)

**Zanon, Beth Ann, APRN#**
Gender: Female
600 N Main St
Taylorville, IL 62568
Phone:(217) 287-8855
**NPI:1851773428**
Cultural Training Completed: No
Hours: [Mon, Tue, Wed, Thu, Fri] 08:00 AM - 05:00 PM
Accessibility: Some Criteria Met (P, EB, IB, PA)

Nurse Practitioner: Family

**Cervi, Kathryn L., MSN#**
Gender: Female
600 N Main St
Taylorville, IL 62568
Phone:(217) 287-8855
**NPI:1861130981**
Cultural Training Completed: No
Hours: [Mon, Tue, Wed, Thu, Fri] 08:00 AM - 05:00 PM
Accessibility: Some Criteria Met (P, EB, IB, PA)

**Hemann, Brenda M., MSN#**
Gender: Female
600 N Main St

## IL

### Christian

Nurse Practitioner: Family

**Hemann, Brenda M., MSN#**
Taylorville, IL 62568
Phone:(217) 287-8855
**NPI:1699269654**
Cultural Training Completed: No
Hours: [Mon, Tue, Wed, Thu, Fri] 08:00 AM - 05:00 PM
Certification(s):Board Certified
Accessibility: Some Criteria Met (P, EB, IB, PA)

**Hinds, Bailee A, NP#**
Gender: Female
600 N Main St
Taylorville, IL 62568
Phone:(217) 287-8855
**NPI:1144961673**
Cultural Training Completed: No
Hours: [Mon, Tue, Wed, Thu, Fri] 08:00 AM - 05:00 PM
Accessibility: Some Criteria Met (P, EB, IB, PA)

**O'Brien, Elysse R, MD#**
Gender: Female
600 N Main St
Taylorville, IL 62568
Phone:(217) 287-8855
**NPI:1801714373**
Cultural Training Completed: No

## IL

### Christian

Nurse Practitioner: Family

**O'Brien, Elysse R, MD#**
Hours: [Mon, Tue, Wed, Thu, Fri] 08:00 AM - 05:00 PM
Accessibility: Some Criteria Met (P, EB, IB, PA)

**Winans, Morgan Kathleen, APRN#**
Gender: Female
600 N Main St
Taylorville, IL 62568
Phone:(217) 287-8855
**NPI:1730048752**
Cultural Training Completed: No
Hours: [Mon, Tue, Wed, Thu, Fri] 08:00 AM - 05:00 PM
Accessibility: Some Criteria Met (P, EB, IB, PA)

**Zanon, Beth Ann, APRN#**
Gender: Female
600 N Main St
Taylorville, IL 62568
Phone:(217) 287-8855
**NPI:1851773428**
Cultural Training Completed: No
Hours: [Mon, Tue, Wed, Thu, Fri] 08:00 AM - 05:00 PM
Accessibility: Some Criteria Met (P, EB, IB, PA)

## IL

### Christian

#### Nurse Practitioner: Pediatrics (Babies, Children)

**Winters, Megan A., MSNNP#**
Gender: Female
600 N Main St
Taylorville, IL 62568
Phone:(217) 287-8855
**NPI:1154867034**
Cultural Training Completed: No
Hours: [Mon, Tue, Wed, Thu, Fri] 08:00 AM - 05:00 PM
Certification(s):Board Certified
Accessibility: Some Criteria Met (P, EB, IB, PA)

#### Pediatrics

**Deluka, Jennifer Marie, MD#**
Gender: Female
600 N Main St
Taylorville, IL 62568
Phone:(217) 287-8855
**NPI:1740591619**
Cultural Training Completed: No
Hours: [Mon, Tue, Wed, Thu, Fri] 08:00 AM - 05:00 PM
Accessibility: Some Criteria Met (P, EB, IB, PA)

**Kink, Lynn Marie, MD#**
Gender: Female
600 N Main St
Taylorville, IL 62568
Phone:(217) 287-8855

## IL

### Christian

#### Pediatrics

**Kink, Lynn Marie, MD#**
**NPI:1225255847**
Cultural Training Completed: No
Hours: [Mon, Tue, Wed, Thu, Fri] 08:00 AM - 05:00 PM
Certification(s):Board Certified
Accessibility: Some Criteria Met (P, EB, IB, PA)

#### Physician Assistant

**Albers-Schilchting, Christine Elizabeth, PA+**
Gender: Female
303 E Bidwell St
Taylorville, IL 62568
Phone:(217) 824-3566
**NPI:1831672674**
Cultural Training Completed: No
Hours: [Mon, Tue, Wed, Thu, Fri] 08:00 AM - 05:00 PM
Certification(s):Board Certified
Accessibility: Some Criteria Met (P, EB, IB, PA)

**Steely, Megan M., PA#**
Gender: Female
600 N Main St
Taylorville, IL 62568
Phone:(217) 287-8855
**NPI:1215041454**
Cultural Training Completed: No

## IL

### Christian

#### Physician Assistant

**Steely, Megan M., PA#**
Hours: [Mon, Tue, Wed, Thu, Fri] 08:00 AM - 05:00 PM
Accessibility: Some Criteria Met (P, EB, IB, PA)

#### Rural Health Center (RHC)

**Springfield Clinic Taylorville Rural Health**
600 N Main St
Taylorville, IL 62568
Phone:(217) 287-8855
**NPI:1780893578**
Website: https://www.springfieldclinic.com/
Cultural Training Completed: No
Hours: [Mon, Tue, Wed, Thu, Fri] 08:00 AM - 05:00 PM
Accessibility: Some Criteria Met (P, EB, IB, PA)

**Taylorville Urgent Care**
1510 W Springfield Rd
Taylorville, IL 62568
Phone:(217) 824-8244
**NPI:1700380219**
Cultural Training Completed: Yes
Hours: [Mon, Tue, Wed, Thu, Fri] 09:00 AM - 07:00 PM, [Sat, Sun] 10:00 AM - 06:00 PM

## IL

### Christian

#### Rural Health Center (RHC)

**Taylorville Urgent Care**
Accessibility: Details Pending (P, EB, IB, PA)

**Taylorville Urgent Care**
1510 W Springfield Rd
Ste A
Taylorville, IL 62568
Phone:(217) 824-8244
**NPI:1700380219**
Cultural Training Completed: No
Hours: [Mon, Tue, Wed, Thu, Fri] 08:00 AM - 05:00 PM
Accessibility: Details Pending (P, EB, IB, PA)

#### Single Specialty Group

**Taylorville Memorial Hospital**
201 E Pleasant St
Taylorville, IL 62568
Phone:(217) 707-5555
**NPI:1164477725**
Website: http://www.dmhcares.com
Cultural Training Completed: No
Hours: [Mon, Tue, Wed, Thu, Fri] 08:00 AM - 05:00 PM
Accessibility: Details Pending (P, EB, IB, PA)

# IL

## Clark

### Casey

#### Multi-Specialty Group

**SBL Casey Clinic**
934 N Route 49
Ste A
Casey, IL 62420
Phone:(217) 932-4061
**NPI:1568581379**
Website:
http://www.sarahbush.org
Cultural Training Completed: Yes
Hours: [Mon, Tue, Wed, Thu, Fri] 08:00 AM - 05:00 PM
Accessibility: Some Criteria Met (P, EB, IB, PA)

**SBL Casey Clinic**
934 N Route 49
Ste A
Casey, IL 62420
Phone:(217) 932-4061
**NPI:1669564662**
Website:
http://www.sarahbush.org
Cultural Training Completed: Yes
Hours: [Mon, Tue, Wed, Thu, Fri] 07:30 AM - 05:00 PM
Other Language(s):English
Accessibility: Some Criteria Met (P, EB, IB, PA)

**SBL Casey Orthopedic Clinic**
934 N Route 49
Casey, IL 62420

#### Multi-Specialty Group

**SBL Casey Orthopedic Clinic**
Phone:(217) 238-3435
**NPI:1669564662**
Website:
http://www.sarahbush.org
Cultural Training Completed: Yes
Hours: [Mon, Wed, Thu, Fri] 08:00 AM - 05:00 PM, Tue 07:30 AM - 04:00 PM
Other Language(s):English
Accessibility: Some Criteria Met (P, EB, IB, PA)

#### Physician Assistant

**Camfield, Quinn Easton, PA-C***
Gender: Male
934 N Route 49
Casey, IL 62420
Phone:(217) 238-3435
**NPI:1770349631**
Cultural Training Completed: Yes
Hours: [Mon, Tue, Wed, Thu, Fri] 08:00 AM - 05:00 PM
Certification(s):Board Certified
Accessibility: Details Pending (P, EB, IB, PA)

**Watkins, Nicholas D, PA-C+**
Gender: Male
934 N Route 49
Ste A

#### Physician Assistant

**Watkins, Nicholas D, PA-C+**
Casey, IL 62420
Phone:(217) 932-4061
**NPI:1689206492**
Cultural Training Completed: No
Hours: [Mon, Tue, Wed, Thu, Fri] 08:00 AM - 05:00 PM
Other Language(s):English
Certification(s):Board Certified
Accessibility: Some Criteria Met (P, EB, IB, PA)

### Marshall

#### Family Medicine

**James, Amy C, MD+**
Gender: Female
408 N 2nd St
Marshall, IL 62441
Phone:(217) 826-2361
**NPI:1972549426**
Cultural Training Completed: No
Hours: [Mon, Tue, Wed, Thu, Fri] 08:00 AM - 04:30 PM
Accessibility: Details Pending (P, EB, IB, PA)

**Pine-Mattas, Denise P, MD+**
Gender: Female
408 N 2nd St
Marshall, IL 62441
Phone:(217) 826-2361
**NPI:1659313989**

#### Family Medicine

**Pine-Mattas, Denise P, MD+**
Cultural Training Completed: Yes
Hours: [Mon, Tue, Wed, Thu, Fri] 08:00 AM - 04:30 PM
Accessibility: Details Pending (P, EB, IB, PA)

#### Multi-Specialty Group

**Midwest Post Acute Care LLC**
410 N 2nd St
Marshall, IL 62441
Phone:(217) 826-2358
**NPI:1083012074**
Cultural Training Completed: No
Hours: [Mon, Tue, Wed, Thu, Fri] 08:00 AM - 05:00 PM
Accessibility: Details Pending (P, EB, IB, PA)

#### Nurse Practitioner

**Gaddis, Angela M, NP+**
Gender: Female
1000 N 2nd St
Marshall, IL 62441
Phone:(217) 826-3299
**NPI:1649773946**
Cultural Training Completed: No
Hours: [Mon, Tue, Wed, Thu, Fri] 08:00 AM - 05:00 PM
Accessibility: Details Pending (P, EB, IB, PA)

## IL

### Clark

#### Nurse Practitioner: Family

**McGuire, Kacey M, APRN+**
Gender: Female
408 N 2nd St
Marshall, IL 62441
Phone:(217) 826-2361
**NPI:1326501719**
Cultural Training Completed: Yes
Hours: [Mon, Tue, Wed, Thu, Fri] 08:00 AM - 05:00 PM
Other Language(s):English
Accessibility: Details Pending (P, EB, IB, PA)

**Miller, Michaela M, APRN+**
Gender: Female
408 N 2nd St
Marshall, IL 62441
Phone:(217) 826-2361
**NPI:1538913454**
Cultural Training Completed: Yes
Hours: [Mon, Tue, Wed, Thu, Fri] 08:00 AM - 05:00 PM
Accessibility: Details Pending (P, EB, IB, PA)

**Simonton, Mallory A, APNP+**
Gender: Female
1000 N 2nd St
Marshall, IL 62441
Phone:(217) 826-3299
**NPI:1093244162**

## IL

### Clark

#### Nurse Practitioner: Family

**Simonton, Mallory A, APNP+**
Cultural Training Completed: Yes
Hours: [Mon, Tue, Wed, Thu, Fri] 08:00 AM - 05:00 PM
Other Language(s):English
Certification(s):Board Certified
Accessibility: Details Pending (P, EB, IB, PA)

**Warner, Andrea, NP+**
Gender: Female
408 N 2nd St
Marshall, IL 62441
Phone:(217) 826-2361
**NPI:1972259968**
Cultural Training Completed: Yes
Hours: [Mon, Tue, Wed, Thu, Fri] 08:00 AM - 05:00 PM
Accessibility: Details Pending (P, EB, IB, PA)

#### Nurse Practitioner: Gerontology

**Gaddis, Angela M, NP+**
Gender: Female
1000 N 2nd St
Marshall, IL 62441
Phone:(217) 826-3299
**NPI:1649773946**
Cultural Training Completed: No

## IL

### Clark

#### Nurse Practitioner: Gerontology

**Gaddis, Angela M, NP+**
Hours: [Mon, Tue, Wed, Thu, Fri] 08:00 AM - 05:00 PM
Accessibility: Details Pending (P, EB, IB, PA)

#### Rural Health Center (RHC)

**Cork Medical Center (RHC)**
408 N 2nd St
Marshall, IL 62441
Phone:(217) 826-2361
**NPI:1952335192**
Website: https://www.myunionhealth.org/
Cultural Training Completed: No
Hours: [Mon, Tue, Wed, Thu, Fri] 08:00 AM - 05:00 PM
Accessibility: Details Pending (P, EB, IB, PA)

**EZ Care Marshall**
1602 North Highway Il 1
Marshall, IL 62441
Phone:(217) 826-3299
**NPI:1760950737**
Website: https://www.myhorizonhealth.org
Cultural Training Completed: No
Hours: [Mon, Tue, Wed, Thu, Fri] 08:00 AM - 05:00 PM

## IL

### Clark

#### Rural Health Center (RHC)

**EZ Care Marshall**
Accessibility: Details Pending (P, EB, IB, PA)

**Marshall Clinic**
1000 N 2nd St
Marshall, IL 62441
Phone:(217) 826-3299
**NPI:1760950737**
Website: https://www.myhorizonhealth.org
Cultural Training Completed: No
Hours: [Mon, Tue, Wed, Thu, Fri] 08:00 AM - 05:00 PM
Accessibility: Details Pending (P, EB, IB, PA)

**Marshall Specialty Clinic**
1006 S 6th St
Marshall, IL 62441
Phone:(217) 826-8920
**NPI:1629280367**
Cultural Training Completed: Yes
Hours: [Mon, Tue, Wed, Thu, Fri] 09:00 AM - 05:00 PM
Accessibility: Details Pending (P, EB, IB, PA)

### Martinsville

#### Family Medicine

**Davis, David P, MD#**
Gender: Male
890 E Ridgelawn Rd

## IL

### Clark

#### Family Medicine

**Davis, David P, MD#**
Martinsville, IL 62442
Phone:(217) 382-4191
**NPI:1053302240**
Cultural Training Completed: Yes
Hours: [Mon, Tue, Wed, Thu, Fri] 08:00 AM - 05:00 PM
Other Language(s):English
Certification(s):Board Certified
Accessibility: Some Criteria Met (P, EB, IB, PA)

#### Multi-Specialty Group

**SBL Martinsville Clinic**
890 E Ridgelawn Rd
Martinsville, IL 62442
Phone:(217) 382-4191
**NPI:1669564662**
Website: http://www.sarahbush.org
Cultural Training Completed: No
Hours: [Mon, Tue, Wed, Thu, Fri] 08:00 AM - 05:00 PM
Other Language(s):English
Accessibility: Some Criteria Met (P, EB, IB, PA)

#### Nurse Practitioner: Family

**Lee, Jessica D, APRN+**
Gender: Female

## IL

### Clark

#### Nurse Practitioner: Family

**Lee, Jessica D, APRN+**
890 E Ridgelawn Rd
Martinsville, IL 62442
Phone:(217) 382-4191
**NPI:1588464564**
Cultural Training Completed: No
Hours: [Mon, Tue, Wed, Thu, Fri] 08:00 AM - 05:00 PM
Certification(s):Board Certified
Accessibility: Some Criteria Met (P, EB, IB, PA)

### Coles

### Charleston

#### Family Medicine

**Alvarado, Joan V, MD#**
Gender: Female
116 W Buchanan Ave
Charleston, IL 61920
Phone:(217) 345-7700
**NPI:1033430624**
Cultural Training Completed: No
Hours: [Mon, Tue, Wed, Thu, Fri] 08:00 AM - 05:00 PM
Other Language(s):English
Certification(s):Board Certified
Accessibility: Details Pending (P, EB, IB, PA)

**Bajaj, Renu, MD+**
Gender: Female

## IL

### Coles

#### Family Medicine

**Bajaj, Renu, MD+**
901 W Lincoln Ave
Charleston, IL 61920
Phone:(217) 345-3909
**NPI:1700996568**
Cultural Training Completed: Yes
Hours: [Mon, Tue, Wed, Thu, Fri] 08:00 AM - 05:00 PM
Other Language(s):English,Hindi
Certification(s):Board Certified
Accessibility: Details Pending (P, EB, IB, PA)

**Emenecker, Mark D, DO+**
Gender: Male
116 W Buchanan Ave
Charleston, IL 61920
Phone:(217) 345-7700
**NPI:1285740571**
Cultural Training Completed: No
Hours: [Mon, Tue, Wed, Thu, Fri] 08:00 AM - 05:00 PM
Other Language(s):English
Accessibility: Some Criteria Met (P, EB, IB, PA)

**Perrino, Erica Davis, MD+**
Gender: Female
116 W Buchanan Ave
Charleston, IL 61920
Phone:(217) 345-7700

## IL

### Coles

#### Family Medicine

**Perrino, Erica Davis, MD+**
**NPI:1033556998**
Cultural Training Completed: No
Hours: [Mon, Tue, Wed, Thu, Fri] 08:00 AM - 05:00 PM
Other Language(s):English
Accessibility: Details Pending (P, EB, IB, PA)

#### Federally Qualified Health Center (FQHC)

**Comprehensive Therapeutics LTD**
480 W Polk Ave
Charleston, IL 61920
Phone:(864) 244-3626
**NPI:1932193224**
Website: www.chcqca.org
Cultural Training Completed: No
Hours: [Mon, Tue, Wed, Thu, Fri] 08:00 AM - 05:00 PM
Accessibility: Details Pending (P, EB, IB, PA)

**SIHF HEALTHCARE CHARLESTON**
626 W Lincoln Ave
Charleston, IL 61920
Phone:(217) 345-7702
**NPI:1487070835**
Website: https://www.sihf.org/
Cultural Training Completed: No

## IL

### Coles

**Federally Qualified Health Center (FQHC)**

**SIHF HEALTHCARE CHARLESTON**
Hours: [Mon, Tue, Wed, Thu, Fri] 08:30 AM - 05:00 PM
Other Language(s):English
Accessibility: Some Criteria Met (P, EB, IB, PA)

**SIHF HEALTHCARE CHARLESTON**
626 W Lincoln Ave
Charleston, IL 61920
Phone:(217) 345-7702
**NPI:1942510508**
Website: https://www.sihf.org
Cultural Training Completed: No
Hours: [Mon, Tue, Wed, Thu, Fri] 08:00 AM - 05:00 PM
Accessibility: Details Pending (P, EB, IB, PA)

**SIHF Healthcare**
626 W Lincoln Ave
Charleston, IL 61920
Phone:(217) 345-7702
**NPI:1174688501**
Website: https://www.sihf.org/
Cultural Training Completed: No
Hours: [Mon, Tue, Wed, Thu, Fri] 08:30 AM - 05:00 PM

## IL

### Coles

**Federally Qualified Health Center (FQHC)**

**SIHF Healthcare**
Accessibility: Details Pending (P, EB, IB, PA)

**SIHF Healthcare - Charleston**
626 W Lincoln Ave
Charleston, IL 61920
Phone:(217) 345-7702
**NPI:1508301706**
Website: https://www.crhpc.org
Cultural Training Completed: No
Hours: [Mon, Tue, Wed, Thu, Fri] 08:00 AM - 05:00 PM
Accessibility: Details Pending (P, EB, IB, PA)

**Internal Medicine (General Medical Care)**

**Singh, Brian, MD+**
100 Deerpath
Charleston, IL 61920
Phone:(217) 258-4042
**NPI:1154070316**
Cultural Training Completed: No
Hours: [Mon, Tue, Wed, Thu, Fri] 08:00 AM - 05:00 PM
Accessibility: Details Pending (P, EB, IB, PA)

**Multi-Specialty Group**

**Midwest Post Acute Care, PLLC**
716 18th St

## IL

### Coles

**Multi-Specialty Group**

**Midwest Post Acute Care, PLLC**
Charleston, IL 61920
Phone:(913) 286-7659
**NPI:1083012074**
Cultural Training Completed: No
Hours: [Mon, Tue, Wed, Thu, Fri] 08:00 AM - 05:00 PM
Accessibility: Details Pending (P, EB, IB, PA)

**Outpatient Mental Health**
700 W Lincoln Ave
Ste 200
Charleston, IL 61920
Phone:(217) 258-4042
**NPI:1669564662**
Website: http://www.sarahbush.org
Cultural Training Completed: Yes
Hours: [Mon, Tue, Wed, Thu, Fri] 08:00 AM - 05:00 PM
Accessibility: Some Criteria Met (P, EB, IB, PA)

**Outpatient Mental Health**
700 W Lincoln Ave
Ste 200
Charleston, IL 61920
Phone:(217) 258-4042
**NPI:1568581379**
Website: http://www.sarahbush.org

## IL

### Coles

**Multi-Specialty Group**

**Outpatient Mental Health**
Cultural Training Completed: No
Hours: [Mon, Tue, Wed, Thu, Fri] 08:00 AM - 05:00 PM
Accessibility: Details Pending (P, EB, IB, PA)

**SBL Charleston Clinic East Family Practice**
2040 Lincoln Ave
Ste 101
Charleston, IL 61920
Phone:(217) 345-2211
**NPI:1669564662**
Website: http://www.sarahbush.org
Cultural Training Completed: Yes
Hours: [Mon, Tue, Thu] 08:00 AM - 05:00 PM, Wed 08:00 AM - 06:00 PM, Fri 08:00 AM - 12:00 PM
Other Language(s):English
Accessibility: Some Criteria Met (P, EB, IB, PA)

**SBL Charleston East Family Practice**
2040 Lincoln Ave
Ste 101
Charleston, IL 61920
Phone:(217) 345-2211
**NPI:1568581379**

## IL

### Coles

**Multi-Specialty Group**

**SBL Charleston East Family Practice**
Website:
http://www.sarahbush.org
Cultural Training Completed: No
Hours: [Mon, Tue, Wed, Thu, Fri] 07:00 AM - 04:00 PM
Accessibility: Some Criteria Met (P, EB, IB, PA)

**SBL Charleston Family Practice**
116 W Buchanan Ave
Charleston, IL 61920
Phone:(217) 345-7700
**NPI:1669564662**
Website:
http://www.sarahbush.org
Cultural Training Completed: Yes
Hours: [Mon, Tue, Wed, Thu, Fri] 08:00 AM - 05:00 PM
Other Language(s):English
Accessibility: Some Criteria Met (P, EB, IB, PA)

**SBL Neurosurgery Clinic**
100 Deerpath
Charleston, IL 61920
Phone:(217) 345-4982
**NPI:1669564662**
Website:
http://www.sarahbush.org

## IL

### Coles

**Multi-Specialty Group**

**SBL Neurosurgery Clinic**
Cultural Training Completed: Yes
Hours: [Mon, Tue, Wed, Thu, Fri] 08:00 AM - 04:00 PM
Accessibility: Some Criteria Met (P, EB, IB, PA)

**SBL Neurosurgery Clinic**
100 Deerpath
Charleston, IL 61920
Phone:(217) 345-4982
**NPI:1568581379**
Website:
http://www.sarahbush.org
Cultural Training Completed: No
Hours: [Mon, Tue, Wed, Thu, Fri] 08:00 AM - 05:00 PM
Accessibility: Some Criteria Met (P, EB, IB, PA)

**SBL Physician Billing**
116 W Buchanan Ave
Charleston, IL 61920
Phone:(217) 258-2581
**NPI:1568581379**
Website:
http://www.sarahbush.org
Cultural Training Completed: No
Hours: [Mon, Tue, Wed, Thu, Fri] 08:00 AM - 05:00 PM

## IL

### Coles

**Multi-Specialty Group**

**SBL Physician Billing**
Other Language(s):English
Accessibility: Details Pending (P, EB, IB, PA)

**Nurse Practitioner**

**Kinder, Michele L, APRN+**
Gender: Female
2040 Lincoln Ave
Ste 101
Charleston, IL 61920
Phone:(217) 345-2211
**NPI:1063582765**
Cultural Training Completed: No
Hours: [Mon, Tue, Thu] 08:00 AM - 05:00 PM, Wed 08:00 AM - 06:00 PM, Fri 08:00 AM - 12:00 PM
Other Language(s):English
Accessibility: Some Criteria Met (P, EB, IB, PA)

**Nurse Practitioner: Family**

**Deters, Kayla Rose, APRN***
Gender: Female
100 Deerpath
Charleston, IL 61920
Phone:(217) 345-4982
**NPI:1376051292**
Cultural Training Completed: Yes

## IL

### Coles

**Nurse Practitioner: Family**

**Deters, Kayla Rose, APRN***
Hours: [Mon, Tue, Wed, Thu, Fri] 08:00 AM - 04:00 PM
Other Language(s):English
Accessibility: Some Criteria Met (P, EB, IB, PA)

**Esker, Kristi S, APRN#**
Gender: Female
116 W Buchanan Ave
Charleston, IL 61920
Phone:(217) 258-2581
**NPI:1578750709**
Cultural Training Completed: No
Hours: [Mon, Tue, Wed, Thu, Fri] 08:00 AM - 05:00 PM
Other Language(s):English
Certification(s):Board Certified
Accessibility: Details Pending (P, EB, IB, PA)

**Esker, Kristi S, APRN+**
Gender: Female
2040 Lincoln Ave
Ste 101
Charleston, IL 61920
Phone:(217) 345-2211
**NPI:1578750709**
Cultural Training Completed: No
Hours: [Mon, Tue, Wed, Thu, Fri] 07:00 AM - 04:00 PM

## IL

### Coles

**Nurse Practitioner: Family**

**Esker, Kristi S, APRN+**
Other Language(s):English
Certification(s):Board Certified
Accessibility: Some Criteria Met (P, EB, IB, PA)

**Hardiek, Laura H, APRN+**
Gender: Female
2040 Lincoln Ave
Ste 101
Charleston, IL 61920
Phone:(217) 345-2211
**NPI:1699511766**
Cultural Training Completed: Yes
Hours: [Mon, Tue, Wed, Thu, Fri] 07:00 AM - 04:00 PM
Accessibility: Some Criteria Met (P, EB, IB, PA)

**Kinder, Michele L, APRN+**
Gender: Female
2040 Lincoln Ave
Ste 101
Charleston, IL 61920
Phone:(217) 345-2211
**NPI:1063582765**
Cultural Training Completed: No
Hours: [Mon, Tue, Thu] 08:00 AM - 05:00 PM, Wed 08:00 AM - 06:00 PM, Fri 08:00 AM - 12:00 PM

## IL

### Coles

**Nurse Practitioner: Family**

**Kinder, Michele L, APRN+**
Other Language(s):English
Certification(s):Board Certified
Accessibility: Some Criteria Met (P, EB, IB, PA)

**Pediatrics**

**Garg, Sanjay K, MD+**
Gender: Male
116 W Buchanan Ave
Charleston, IL 61920
Phone:(217) 345-7700
**NPI:1679594055**
Cultural Training Completed: Yes
Hours: [Mon, Tue, Wed, Thu, Fri] 08:00 AM - 05:00 PM
Other Language(s):Hindi
Accessibility: Some Criteria Met (P, EB, IB, PA)

**Garg, Seema C, MD+**
Gender: Female
116 W Buchanan Ave
Charleston, IL 61920
Phone:(217) 345-7700
**NPI:1356369235**
Cultural Training Completed: Yes
Hours: [Mon, Tue, Wed, Thu, Fri] 08:00 AM - 05:00 PM
Other Language(s):Hindi

## IL

### Coles

**Pediatrics**

**Garg, Seema C, MD+**
Accessibility: Some Criteria Met (P, EB, IB, PA)

**Pediatrics, Adolescent Medicine**

**Garg, Sanjay K, MD+**
Gender: Male
116 W Buchanan Ave
Charleston, IL 61920
Phone:(217) 345-7700
**NPI:1679594055**
Cultural Training Completed: Yes
Hours: [Mon, Tue, Wed, Thu, Fri] 08:00 AM - 05:00 PM
Other Language(s):Hindi
Accessibility: Some Criteria Met (P, EB, IB, PA)

**Garg, Seema C, MD+**
Gender: Female
116 W Buchanan Ave
Charleston, IL 61920
Phone:(217) 345-7700
**NPI:1356369235**
Cultural Training Completed: Yes
Hours: [Mon, Tue, Wed, Thu, Fri] 08:00 AM - 05:00 PM
Other Language(s):Hindi
Accessibility: Some Criteria Met (P, EB, IB, PA)

## IL

### Coles

**Physician Assistant**

**Marciano, Janette S, PAC+**
Gender: Female
626 W Lincoln Ave
Charleston, IL 61920
Phone:(217) 345-7702
**NPI:1639444110**
Cultural Training Completed: Yes
Hours: [Mon, Tue, Wed, Thu, Fri] 08:00 AM - 05:00 PM
Accessibility: Details Pending (P, EB, IB, PA)

### Mattoon

**Allergy (Allergies) & Immunology (Immune System)**

**Hildebrandt, James R, DO+**
Gender: Male
1004 Health Center Dr
Ste 210
Mattoon, IL 61938
Phone:(217) 238-4960
**NPI:1386750008**
Cultural Training Completed: No
Hours: [Mon, Tue, Wed, Thu, Fri] 08:00 AM - 05:00 PM
Other Language(s):English
Accessibility: Some Criteria Met (P, EB, IB, PA)

## IL

### Coles

#### Family Medicine

**Akanbi, Hameed Ayotunde, MD+**
Gender: Male
2512 Hurst Dr
Ste 130
Mattoon, IL 61938
Phone:(217) 258-5900
**NPI:1255029658**
Cultural Training Completed: No
Hours: [Mon, Tue, Wed, Thu, Fri] 08:00 AM - 05:00 PM
Accessibility: Some Criteria Met (P, EB, IB, PA)

**Alvarado, Joan V, MD#**
Gender: Female
1004 Health Center Dr
Ste 210
Mattoon, IL 61938
Phone:(217) 348-4961
**NPI:1033430624**
Cultural Training Completed: No
Hours: [Mon, Tue, Wed, Thu, Fri] 08:00 AM - 05:00 PM
After Hours Phone Number:(217) 348-4961
Other Language(s):English
Certification(s):Board Certified
Accessibility: Some Criteria Met (P, EB, IB, PA)

**Carpenter, Kristine R, MD+**
Gender: Female

## IL

### Coles

#### Family Medicine

**Carpenter, Kristine R, MD+**
2512 Hurst Dr
Ste 120
Mattoon, IL 61938
Phone:(217) 258-5900
**NPI:1215198189**
Cultural Training Completed: No
Hours: [Mon, Tue, Wed, Thu, Fri] 08:00 AM - 05:00 PM
After Hours Phone Number:(217) 258-5900
Other Language(s):Spanish,English
Certification(s):Board Certified
Accessibility: Details Pending (P, EB, IB, PA)

**Carpenter, Kristine R, MD+**
Gender: Female
2512 Hurst Dr
Ste 130
Mattoon, IL 61938
Phone:(217) 258-7590
**NPI:1215198189**
Cultural Training Completed: No
Hours: [Mon, Tue, Wed, Thu, Fri] 08:00 AM - 05:00 PM
After Hours Phone Number:(217) 258-7590
Other Language(s):Spanish,English

## IL

### Coles

#### Family Medicine

**Carpenter, Kristine R, MD+**
Certification(s):Board Certified
Accessibility: Some Criteria Met (P, EB, IB, PA)

**Catt, Lucas L, MD#**
Gender: Male
1005 Health Center Dr
Ste 103
Mattoon, IL 61938
Phone:(217) 258-4051
**NPI:1912174970**
Cultural Training Completed: No
Hours: [Mon, Tue, Wed, Thu, Fri] 08:00 AM - 05:00 PM
Other Language(s):English
Accessibility: Some Criteria Met (P, EB, IB, PA)

**Cheatham, Sarah M, NP+**
Gender: Female
2512 Hurst Dr
Ste 130
Mattoon, IL 61938
Phone:(217) 258-5900
**NPI:1558740167**
Cultural Training Completed: No
Hours: [Mon, Tue, Wed, Thu, Fri] 08:00 AM - 05:00 PM
Other Language(s):English

## IL

### Coles

#### Family Medicine

**Cheatham, Sarah M, NP+**
Accessibility: Some Criteria Met (P, EB, IB, PA)

**Emenecker, Mark D, DO+**
Gender: Male
1000 Health Center Dr
Ste 302
Mattoon, IL 61938
Phone:(217) 238-4850
**NPI:1285740571**
Cultural Training Completed: No
Hours: [Mon, Tue, Wed, Thu, Fri] 08:00 AM - 05:00 PM
Other Language(s):English
Accessibility: Details Pending (P, EB, IB, PA)

**Lystila, Aja, MD+**
Gender: Female
2512 Hurst Dr
Ste 130
Mattoon, IL 61938
Phone:(217) 258-5900
**NPI:1215159744**
Cultural Training Completed: No
Hours: [Mon, Tue, Wed, Thu, Fri] 08:00 AM - 05:00 PM
Other Language(s):English
Certification(s):Board Certified

## IL

### Coles

Family Medicine

**Lystila, Aja, MD+**
Accessibility: Details Pending (P, EB, IB, PA)

**Miesner, Dawn, DO+**
Gender: Female
2512 Hurst Dr
Ste 120
Mattoon, IL 61938
Phone:(217) 258-5900
**NPI:1255343026**
Cultural Training Completed: No
Hours: [Mon, Tue, Wed, Thu, Fri] 08:00 AM - 05:00 PM
Other Language(s):English
Certification(s):Board Certified
Accessibility: Details Pending (P, EB, IB, PA)

**Miesner, Dawn, DO***
Gender: Female
2512 Hurst Dr
Ste 130
Mattoon, IL 61938
Phone:(217) 258-5900
**NPI:1255343026**
Cultural Training Completed: No
Hours: [Mon, Tue, Wed, Thu, Fri] 08:00 AM - 05:00 PM
Other Language(s):English
Certification(s):Board Certified

## IL

### Coles

Family Medicine

**Miesner, Dawn, DO***
Accessibility: Details Pending (P, EB, IB, PA)

**Miesner, Dawn, DO+**
Gender: Female
2512 Hurst Dr
Mattoon, IL 61938
Phone:(217) 258-5900
**NPI:1255343026**
Cultural Training Completed: No
Hours: [Mon, Tue, Wed, Thu, Fri] 08:00 AM - 05:00 PM, [Sat, Sun] 12:00 AM - 11:59 PM
After Hours Phone Number:(217) 258-5900
Other Language(s):English
Certification(s):Board Certified
Accessibility: Details Pending (P, EB, IB, PA)

**Murphy, Jeanelle Y, DO+**
Gender: Female
200 Richmond Ave E
Ste 2
Mattoon, IL 61938
Phone:(217) 234-7000
**NPI:1043480874**
Cultural Training Completed: No
Hours: [Mon, Tue, Wed, Thu, Fri] 08:00 AM - 05:00 PM
Certification(s):Board Certified

## IL

### Coles

Family Medicine

**Murphy, Jeanelle Y, DO+**
Accessibility: Some Criteria Met (P, EB, IB, PA)

**Tate, Margaret Louisa, DO+**
Gender: Female
2512 Hurst Dr
Ste 120
Mattoon, IL 61938
Phone:(217) 258-5900
**NPI:1215467154**
Cultural Training Completed: No
Hours: [Mon, Tue, Wed, Thu, Fri] 08:00 AM - 05:00 PM
Certification(s):Board Certified
Accessibility: Details Pending (P, EB, IB, PA)

**Tate, Margaret Louisa, DO+**
Gender: Female
2512 Hurst Dr
Ste 130
Mattoon, IL 61938
Phone:(217) 258-5900
**NPI:1215467154**
Cultural Training Completed: No
Hours: [Mon, Tue, Wed, Thu, Fri] 08:00 AM - 05:00 PM
Certification(s):Board Certified
Accessibility: Some Criteria Met (P, EB, IB, PA)

## IL

### Coles

Family Medicine

**Thain, Robert A, MD+**
Gender: Male
200 Richmond Ave E
Ste 1
Mattoon, IL 61938
Phone:(217) 234-7000
**NPI:1285737213**
Cultural Training Completed: Yes
Hours: [Mon, Tue, Wed, Thu, Fri] 08:00 AM - 05:00 PM
After Hours Phone Number:(217) 234-7000
Other Language(s):English
Accessibility: Some Criteria Met (P, EB, IB, PA)

**Walker, Danielle N., MD+**
Gender: Female
200 Richmond Ave E
Mattoon, IL 61938
Phone:(217) 234-7000
**NPI:1841684107**
Cultural Training Completed: Yes
Hours: [Mon, Tue, Wed, Thu, Fri] 08:00 AM - 05:00 PM
Other Language(s):English
Certification(s):Board Certified
Accessibility: Some Criteria Met (P, EB, IB, PA)

**Walker, Danielle N., MD+**
Gender: Female

## IL

### Coles

**Family Medicine**

**Walker, Danielle N., MD+**
200 Richmond Ave E
Ste 2
Mattoon, IL 61938
Phone:(217) 234-7000
**NPI:1841684107**
Cultural Training Completed: Yes
Hours: [Mon, Tue, Wed, Thu, Fri] 08:00 AM - 05:00 PM
Other Language(s):English
Certification(s):Board Certified
Accessibility: Some Criteria Met (I P, I EB, P IB, I PA)

**Federally Qualified Health Center (FQHC)**

**Lifelinks Mental Health**
750 Broadway Ave E
Mattoon, IL 61938
Phone:(217) 238-5700
**NPI:1942510508**
Website: https://www.sihf.org
Cultural Training Completed: No
Hours: [Mon, Tue, Wed, Thu, Fri] 08:00 AM - 05:00 PM
Accessibility: Details Pending (P P, P EB, P IB, P PA)

**SIHF Healthcare**
911 Remington Rd
Ste B
Mattoon, IL 61938

## IL

### Coles

**Federally Qualified Health Center (FQHC)**

**SIHF Healthcare**
Phone:(217) 234-3091
**NPI:1023371143**
Website: https://www.sihf.org/
Cultural Training Completed: No
Hours: [Mon, Tue, Wed, Thu] 08:30 AM - 05:00 PM, Fri 08:00 AM - 05:00 PM
Other Language(s):English
Accessibility: Some Criteria Met (I P, I EB, I IB, I PA)

**SIHF Healthcare**
750 Broadway Ave E
Mattoon, IL 61938
Phone:(217) 238-5700
**NPI:1174688501**
Website: https://www.sihf.org/
Cultural Training Completed: No
Hours: Mon 12:00 PM - 04:00 PM, [Tue, Wed, Thu] 09:30 AM - 04:00 PM, Fri 08:00 AM - 05:00 PM
Accessibility: Details Pending (P P, P EB, P IB, P PA)

**SIHF Healthcare**
911 Remington Rd
Ste B
Mattoon, IL 61938
Phone:(217) 234-3091
**NPI:1174688501**

## IL

### Coles

**Federally Qualified Health Center (FQHC)**

**SIHF Healthcare**
Website: https://www.sihf.org/
Cultural Training Completed: No
Hours: [Mon, Tue, Wed, Thu, Fri] 09:00 AM - 05:00 PM
Accessibility: Details Pending (P P, P EB, P IB, P PA)

**Southern Illinois Healthcare Foundation, Inc Mattoon Medical Center**
700 Broadway Ave E
Ste 39
Mattoon, IL 61938
Phone:(271) 234-3091
**NPI:1942510508**
Website: https://www.sihf.org
Cultural Training Completed: No
Hours: [Mon, Tue, Wed, Thu, Fri] 08:00 AM - 05:00 PM
Accessibility: Details Pending (P P, P EB, P IB, P PA)

**Internal Medicine (General Medical Care)**

**Camden, Timothy H, MD+**
Gender: Male
2512 Hurst Dr
Ste 130
Mattoon, IL 61938
Phone:(217) 258-7590

## IL

### Coles

**Internal Medicine (General Medical Care)**

**Camden, Timothy H, MD+**
**NPI:1659323327**
Cultural Training Completed: No
Hours: [Mon, Tue, Wed, Thu, Fri] 08:00 AM - 05:00 PM
After Hours Phone Number:(217) 258-7590
Other Language(s):English
Certification(s):Board Certified
Accessibility: Some Criteria Met (I P, I EB, I IB, I PA)

**Good, Robert G, DO+**
Gender: Male
2512 Hurst Dr
Ste 120
Mattoon, IL 61938
Phone:(217) 258-5900
**NPI:1639122922**
Cultural Training Completed: No
Hours: [Mon, Tue, Wed, Thu, Fri] 08:00 AM - 05:00 PM
After Hours Phone Number:(217) 258-5900
Other Language(s):English
Certification(s):Board Certified
Accessibility: Details Pending (P P, P EB, P IB, P PA)

**Good, Robert G, DO+**
Gender: Male

## IL

### Coles

#### Internal Medicine (General Medical Care)

**Good, Robert G, DO+**
2512 Hurst Dr
Ste 130
Mattoon, IL 61938
Phone:(217) 258-5900
**NPI:1639122922**
Cultural Training Completed: No
Hours: [Mon, Tue, Wed, Thu, Fri] 08:00 AM - 05:00 PM
Other Language(s):English
Certification(s):Board Certified
Accessibility: Some Criteria Met (P, EB, IB, PA)

**Hildebrandt, James R, DO+**
Gender: Male
1004 Health Center Dr
Ste 210
Mattoon, IL 61938
Phone:(217) 238-4960
**NPI:1386750008**
Cultural Training Completed: No
Hours: [Mon, Tue, Wed, Thu, Fri] 08:00 AM - 05:00 PM
Other Language(s):English
Accessibility: Some Criteria Met (P, EB, IB, PA)

**Israel, Shemariah Laish, MD+**
Gender: Male
200 Richmond Ave E

## IL

### Coles

#### Internal Medicine (General Medical Care)

**Israel, Shemariah Laish, MD+**
Ste 1
Mattoon, IL 61938
Phone:(217) 234-7000
**NPI:1811560881**
Cultural Training Completed: No
Hours: [Mon, Tue, Wed, Thu, Fri] 08:00 AM - 05:00 PM
Accessibility: Some Criteria Met (P, EB, IB, PA)

**Polek, James S, MD+**
Gender: Male
200 Richmond Ave E
Ste 4
Mattoon, IL 61938
Phone:(217) 234-7000
**NPI:1720519754**
Cultural Training Completed: Yes
Hours: [Mon, Tue, Wed, Thu, Fri] 08:00 AM - 05:00 PM
Other Language(s):English
Certification(s):Board Certified
Accessibility: Details Pending (P, EB, IB, PA)

**Vassay, Julian M, MD+**
Gender: Male
101 Professional Plz
Mattoon, IL 61938
Phone:(217) 238-3730
**NPI:1003922782**

## IL

### Coles

#### Internal Medicine (General Medical Care)

**Vassay, Julian M, MD+**
Cultural Training Completed: No
Hours: [Mon, Tue, Wed, Thu, Fri] 08:00 AM - 05:00 PM
Other Language(s):English
Accessibility: Some Criteria Met (P, EB, IB, PA)

**Winograd, David A, DO#**
Gender: Male
101 Professional Plz
Mattoon, IL 61938
Phone:(217) 258-2110
**NPI:1144337767**
Cultural Training Completed: No
Hours: [Mon, Tue, Wed, Thu, Fri] 08:00 AM - 05:00 PM
Other Language(s):English
Accessibility: Some Criteria Met (P, EB, IB, PA)

#### Multi-Specialty Group

**Carle Mattoon On Hurst**
2512 Hurst Dr
Ste 130
Mattoon, IL 61938
Phone:(217) 258-5900
**NPI:1366480873**
Website: https://carle.org
Cultural Training Completed: No
Hours: [Mon, Tue, Wed, Thu, Fri] 08:00 AM - 05:00 PM

## IL

### Coles

#### Multi-Specialty Group

**Carle Mattoon On Hurst**
Hours: [Mon, Tue, Wed, Thu, Fri] 08:00 AM - 05:00 PM
Accessibility: Details Pending (P, EB, IB, PA)

**Carle Mattoon On Hurst**
2512 Hurst Dr
Mattoon, IL 61938
Phone:(217) 258-5900
**NPI:1366480873**
Website: https://carle.org
Cultural Training Completed: No
Hours: [Mon, Tue, Wed, Thu, Fri] 08:00 AM - 05:00 PM, [Sat, Sun] 12:00 AM - 11:59 PM
Accessibility: Details Pending (P, EB, IB, PA)

**Carle Mattoon On Hurst**
2512 Hurst Dr
Ste 130
Mattoon, IL 61938
Phone:(217) 258-5900
**NPI:1043683014**
Website: http://www.carle.org
Cultural Training Completed: No
Hours: [Mon, Tue, Wed, Thu, Fri] 08:00 AM - 05:00 PM

## IL

### Coles

Multi-Specialty Group

**Carle Mattoon On Hurst**
Accessibility: Details Pending (P, EB, IB, PA)

**Carle Physician Group**
2512 Hurst Dr
Ste 120
Mattoon, IL 61938
Phone:(217) 258-5900
**NPI:1366480873**
Website: https://carle.org
Cultural Training Completed: No
Hours: [Mon, Tue, Wed, Thu, Fri] 08:00 AM - 05:00 PM
Accessibility: Some Criteria Met (P, EB, IB, PA)

**Carle Physician Group**
2512 Hurst Dr
Ste 120
Mattoon, IL 61938
Phone:(217) 258-5900
**NPI:1043683014**
Website: http://www.carle.org
Cultural Training Completed: No
Hours: [Mon, Tue, Wed, Thu, Fri] 08:00 AM - 05:00 PM
Accessibility: Details Pending (P, EB, IB, PA)

**MIACSBL Physician Billing**
1000 Health Center Drive

## IL

### Coles

Multi-Specialty Group

**MIACSBL Physician Billing**
Ste 101
Mattoon, IL 61938
Phone:(217) 258-4158
**NPI:1568581379**
Website: http://www.sarahbush.org
Cultural Training Completed: No
Hours: [Mon, Tue, Wed, Thu] 08:00 AM - 05:00 PM, Fri 08:00 AM - 12:00 PM
Accessibility: Some Criteria Met (P, EB, IB, PA)

**MIACSBL Physician Billing**
1001 Health Center Dr
Mattoon, IL 61938
Phone:(217) 258-2581
**NPI:1568581379**
Website: http://www.sarahbush.org
Cultural Training Completed: No
Hours: [Mon, Tue, Wed, Thu, Fri] 08:00 AM - 05:00 PM
Accessibility: Details Pending (P, EB, IB, PA)

**Occupational Medicine**
1005 Health Center Dr
Ste 104
Mattoon, IL 61938
Phone:(217) 258-2178
**NPI:1669564662**

## IL

### Coles

Multi-Specialty Group

**Occupational Medicine**
Website: http://www.sarahbush.org
Cultural Training Completed: Yes
Hours: [Mon, Tue, Wed, Thu, Fri] 08:00 AM - 05:00 PM
Accessibility: Some Criteria Met (P, EB, IB, PA)

**PALM TERRACE OF MATTOON**
1000 Palm Ave
Mattoon, IL 61938
Phone:(217) 234-7403
**NPI:1083012074**
Cultural Training Completed: No
Hours: [Mon, Tue, Wed, Thu, Fri, Sat] 08:00 AM - 05:00 PM
Other Language(s):English
Accessibility: Details Pending (P, EB, IB, PA)

**Pine Eye Center**
200 Dettro Dr
Mattoon, IL 61938
Phone:(217) 348-0221
**NPI:1669564662**
Website: http://www.sarahbush.org
Cultural Training Completed: Yes
Hours: [Mon, Tue, Wed, Thu, Fri] 08:00 AM - 05:00 PM

## IL

### Coles

Multi-Specialty Group

**Pine Eye Center**
Accessibility: Some Criteria Met (P, EB, IB, PA)

**Prairie Family Practice**
1005 Health Center Dr
Ste 103
Mattoon, IL 61938
Phone:(217) 258-4051
**NPI:1669564662**
Website: http://www.sarahbush.org
Cultural Training Completed: Yes
Hours: [Mon, Tue, Wed, Thu, Fri] 08:00 AM - 05:00 PM
Other Language(s):English
Accessibility: Some Criteria Met (P, EB, IB, PA)

**QPKNSarah Bush Lincoln Health**
1000 Health Center Drive
Suite 107
Mattoon, IL 61938
Phone:(217) 258-2581
**NPI:1669564662**
Website: http://www.sarahbush.org
Cultural Training Completed: No
Hours: [Mon, Tue, Wed, Thu, Fri] 08:00 AM - 05:00 PM

## IL

### Coles

Multi-Specialty Group

**QPKNSarah Bush Lincoln Health**
Accessibility: Some Criteria Met (P, EB, IB, PA)

**RENALCARE ASSOCIATES, SC**
1000 Health Center Dr
Mattoon, IL 61938
Phone:(309) 676-8123
**NPI:1649300377**
Website:
http://www.illinoiskidney.com
Cultural Training Completed: Yes
Hours: [Mon, Tue, Wed, Thu, Fri] 08:30 AM - 05:00 PM
Accessibility: Some Criteria Met (P, EB, IB, PA)

**RenalCare Associates, SC**
200 Professional Plz
Mattoon, IL 61938
Phone:(309) 676-8123
**NPI:1649300377**
Website:
http://www.illinoiskidney.com
Cultural Training Completed: Yes
Hours: [Mon, Tue, Wed, Thu, Fri] 08:30 AM - 05:00 PM
Accessibility: Some Criteria Met (P, EB, IB, PA)

## IL

### Coles

Multi-Specialty Group

**SBL Advanced Wound Center**
1000 Health Center Dr
Ste 302
Mattoon, IL 61938
Phone:(217) 238-4850
**NPI:1669564662**
Website:
http://www.sarahbush.org
Cultural Training Completed: No
Hours: [Mon, Tue, Wed, Thu, Fri] 08:00 AM - 05:00 PM
Accessibility: Some Criteria Met (P, EB, IB, PA)

**SBL Advanced Wound Center**
1000 Health Center Drive
Suite 302
Mattoon, IL 61938
Phone:(217) 258-2581
**NPI:1669564662**
Website:
http://www.sarahbush.org
Cultural Training Completed: No
Hours: [Mon, Tue, Wed, Thu, Fri] 08:00 AM - 05:00 PM
Accessibility: Some Criteria Met (P, EB, IB, PA)

**SBL Advanced Wound Center**
1000 Health Center Drive

## IL

### Coles

Multi-Specialty Group

**SBL Advanced Wound Center**
Suite 302
Mattoon, IL 61938
Phone:(217) 238-4770
**NPI:1568581379**
Website:
http://www.sarahbush.org
Cultural Training Completed: No
Hours: [Mon, Tue, Wed, Thu, Fri] 08:00 AM - 05:00 PM
Accessibility: Details Pending (P, EB, IB, PA)

**SBL Center for Interventional Pain**
1000 Health Center Dr
Ste 106
Mattoon, IL 61938
Phone:(217) 238-4495
**NPI:1669564662**
Website:
http://www.sarahbush.org
Cultural Training Completed: Yes
Hours: [Mon, Tue, Wed, Thu, Fri] 08:00 AM - 05:00 PM
Other Language(s):English
Accessibility: Some Criteria Met (P, EB, IB, PA)

**SBL Center for Interventional Pain**
1000 Health Center Dr
Ste 106

## IL

### Coles

Multi-Specialty Group

**SBL Center for Interventional Pain**
Mattoon, IL 61938
Phone:(217) 238-4495
**NPI:1568581379**
Website:
http://www.sarahbush.org
Cultural Training Completed: No
Hours: [Mon, Tue, Wed, Thu, Fri] 08:00 AM - 05:00 PM
Accessibility: Details Pending (P, EB, IB, PA)

**SBL ENT Clinic**
1005 Health Center Dr
Ste 201
Mattoon, IL 61938
Phone:(217) 258-2409
**NPI:1568581379**
Website:
http://www.sarahbush.org
Cultural Training Completed: No
Hours: [Mon, Tue, Wed, Thu, Fri] 08:00 AM - 05:00 PM
Accessibility: Details Pending (P, EB, IB, PA)

**SBL Endocrinology**
200 Richmond Ave E
Ste 3
Mattoon, IL 61938
Phone:(217) 234-7000
**NPI:1669564662**

## IL

### Coles

Multi-Specialty Group

**SBL Endocrinology**
Website:
http://www.sarahbush.org
Cultural Training Completed: Yes
Hours: [Mon, Tue, Wed, Thu, Fri] 08:00 AM - 05:00 PM
Other Language(s):English
Accessibility: Some Criteria Met (P, EB, IB, PA)

**SBL Family Medical Center**
200 Richmond Ave E
Ste 2
Mattoon, IL 61938
Phone:(217) 234-7000
**NPI:1669564662**
Website:
http://www.sarahbush.org
Cultural Training Completed: Yes
Hours: [Mon, Tue, Wed, Thu, Fri] 08:00 AM - 05:00 PM
Accessibility: Some Criteria Met (P, EB, IB, PA)

**SBL Family Medical Center**
200 Richmond Ave E
Ste 1
Mattoon, IL 61938
Phone:(217) 234-7000
**NPI:1669564662**

## IL

### Coles

Multi-Specialty Group

**SBL Family Medical Center**
Website:
http://www.sarahbush.org
Cultural Training Completed: Yes
Hours: [Mon, Tue, Wed, Thu, Fri] 08:00 AM - 05:00 PM
Other Language(s):English
Accessibility: Some Criteria Met (P, EB, IB, PA)

**SBL Family Medical Center - Family Medicine**
200 Richmond Ave E
Ste 2
Mattoon, IL 61938
Phone:(217) 234-7000
**NPI:1568581379**
Website:
http://www.sarahbush.org
Cultural Training Completed: No
Hours: [Mon, Tue, Wed, Thu, Fri] 08:00 AM - 05:00 PM
Accessibility: Details Pending (P, EB, IB, PA)

**SBL Family Medical Center - Family Medicine**
200 Richmond Ave E
Ste 1
Mattoon, IL 61938
Phone:(217) 234-7000

## IL

### Coles

Multi-Specialty Group

**SBL Family Medical Center - Family Medicine**
**NPI:1568581379**
Website:
http://www.sarahbush.org
Cultural Training Completed: No
Hours: [Mon, Tue, Wed, Thu, Fri] 08:00 AM - 05:00 PM
Accessibility: Some Criteria Met (P, EB, IB, PA)

**SBL Family Medical Center Suite 4**
200 Richmond Ave E
Ste 4
Mattoon, IL 61938
Phone:(217) 234-7000
**NPI:1669564662**
Website:
http://www.sarahbush.org
Cultural Training Completed: No
Hours: [Mon, Tue, Wed, Thu, Fri] 08:00 AM - 05:00 PM
Accessibility: Details Pending (P, EB, IB, PA)

**SBL Family Medical Center Suite 4**
200 Richmond Ave
Ste 4
Mattoon, IL 61938
Phone:(217) 238-5345
**NPI:1669564662**

## IL

### Coles

Multi-Specialty Group

**SBL Family Medical Center Suite 4**
Website:
http://www.sarahbush.org
Cultural Training Completed: No
Hours: [Mon, Tue, Wed, Thu, Fri] 08:00 AM - 05:00 PM
Accessibility: Some Criteria Met (P, EB, IB, PA)

**SBL Gastroenterology**
1000 Health Center Drive
Suite 204
Mattoon, IL 61938
Phone:(217) 258-2581
**NPI:1669564662**
Website:
http://www.sarahbush.org
Cultural Training Completed: No
Hours: [Mon, Tue, Wed, Thu, Fri] 08:00 AM - 05:00 PM
Accessibility: Some Criteria Met (P, EB, IB, PA)

**SBL Gastroenterology**
1000 Health Center Dr
Ste 204
Mattoon, IL 61938
Phone:(217) 258-4155
**NPI:1669564662**
Website:
http://www.sarahbush.org

## IL

### Coles

Multi-Specialty Group

**SBL Gastroenterology**
Cultural Training Completed: No
Hours: [Mon, Tue, Wed, Thu, Fri] 08:00 AM - 05:00 PM
Accessibility: Some Criteria Met (P, EB, IB, PA)

**SBL Gastroenterology**
1000 Health Center Dr
Ste 204
Mattoon, IL 61938
Phone:(217) 258-4155
**NPI:1568581379**
Website:
http://www.sarahbush.org
Cultural Training Completed: No
Hours: [Mon, Tue, Wed, Thu, Fri] 08:00 AM - 05:00 PM
Accessibility: Some Criteria Met (P, EB, IB, PA)

**SBL Internal Medicine**
101 Professional Plz
Mattoon, IL 61938
Phone:(217) 238-3730
**NPI:1669564662**
Website:
http://www.sarahbush.org
Cultural Training Completed: Yes
Hours: [Mon, Tue, Wed, Thu, Fri] 08:00 AM - 05:00 PM
Other Language(s):English

## IL

### Coles

Multi-Specialty Group

**SBL Internal Medicine**
Accessibility: Some Criteria Met (P, EB, IB, PA)

**SBL Internal Medicine**
101 Professional Plz
Mattoon, IL 61938
Phone:(217) 258-2110
**NPI:1568581379**
Website:
http://www.sarahbush.org
Cultural Training Completed: No
Hours: [Mon, Tue, Wed, Thu, Fri] 08:00 AM - 05:00 PM
Accessibility: Details Pending (P, EB, IB, PA)

**SBL Mattoon Audiology**
1005 Health Center Dr
Ste 201
Mattoon, IL 61938
Phone:(217) 258-2409
**NPI:1669564662**
Website:
http://www.sarahbush.org
Cultural Training Completed: No
Hours: [Mon, Tue, Wed, Thu, Fri] 08:00 AM - 05:00 PM
Accessibility: Some Criteria Met (P, EB, IB, PA)

## IL

### Coles

Multi-Specialty Group

**SBL Medical Clinic at Center for Healthy Living**
1004 Health Center Dr
Ste 210
Mattoon, IL 61938
Phone:(217) 238-4960
**NPI:1669564662**
Website:
http://www.sarahbush.org
Cultural Training Completed: Yes
Hours: [Mon, Tue, Wed, Thu, Fri] 08:00 AM - 05:00 PM
Other Language(s):English
Accessibility: Some Criteria Met (P, EB, IB, PA)

**SBL Nephrology Practice**
1000 Health Center Dr
Mattoon, IL 61938
Phone:(217) 238-6247
**NPI:1669564662**
Website:
http://www.sarahbush.org
Cultural Training Completed: No
Hours: [Mon, Tue, Wed, Thu, Fri] 08:00 AM - 05:00 PM
Accessibility: Some Criteria Met (P, EB, IB, PA)

**SBL Neurology Clinic**
1000 HEALTH CENTER DR

## IL

### Coles

Multi-Specialty Group

**SBL Neurology Clinic**
STE 107
Mattoon, IL 61938
Phone:(217) 258-4096
**NPI:1669564662**
Website:
http://www.sarahbush.org
Cultural Training Completed: No
Hours: [Mon, Tue, Wed, Thu, Fri] 08:00 AM - 05:00 PM
Accessibility: Some Criteria Met (P, EB, IB, PA)

**SBL Occupational Medicine**
1005 Health Center Dr
Ste 104
Mattoon, IL 61938
Phone:(217) 258-2178
**NPI:1568581379**
Website:
http://www.sarahbush.org
Cultural Training Completed: No
Hours: [Mon, Tue, Wed, Thu, Fri] 08:00 AM - 05:00 PM
Accessibility: Details Pending (P, EB, IB, PA)

**SBL Orthopedics & Sports Medicine**
1004 Health Center Dr
Ste 100
Mattoon, IL 61938
Phone:(217) 238-3435
**NPI:1568581379**

## IL

### Coles

Multi-Specialty Group

**SBL Orthopedics & Sports Medicine**
Website:
http://www.sarahbush.org
Cultural Training Completed: No
Hours: [Mon, Tue, Wed, Thu, Fri] 08:00 AM - 05:00 PM
Accessibility: Details Pending (P, EB, IB, PA)

**SBL Pediatric Clinic**
1005 Health Center Dr
Ste 100
Mattoon, IL 61938
Phone:(217) 258-4006
**NPI:1669564662**
Website:
http://www.sarahbush.org
Cultural Training Completed: Yes
Hours: [Mon, Tue, Wed, Thu, Fri] 08:00 AM - 05:00 PM
Other Language(s):English
Accessibility: Some Criteria Met (P, EB, IB, PA)

**SBL Physician Billing**
1000 Health Center Dr
Ste 107
Mattoon, IL 61938
Phone:(217) 258-4096
**NPI:1568581379**
Website:
http://www.sarahbush.org

## IL

### Coles

Multi-Specialty Group

**SBL Physician Billing**
Cultural Training Completed: No
Hours: [Mon, Tue, Wed, Thu, Fri] 08:00 AM - 05:00 PM
Accessibility: Details Pending (P, EB, IB, PA)

**SBL Podiatry Clinic**
1004 Health Center Dr
Ste 100
Mattoon, IL 61938
Phone:(217) 238-3435
**NPI:1669564662**
Website:
http://www.sarahbush.org
Cultural Training Completed: Yes
Hours: [Mon, Tue, Wed, Thu, Fri] 08:00 AM - 05:00 PM
Accessibility: Some Criteria Met (P, EB, IB, PA)

**SBL Pulmonology Clinic**
1000 Health Center Dr
Ste 101
Mattoon, IL 61938
Phone:(217) 258-4158
**NPI:1669564662**
Website:
http://www.sarahbush.org
Cultural Training Completed: No
Hours: [Mon, Tue, Wed, Thu, Fri] 08:00 AM - 05:00 PM

## IL

### Coles

Multi-Specialty Group

**SBL Pulmonology Clinic**
Accessibility: Some Criteria Met (P, EB, IB, PA)

**SBL Pulmonology Clinic**
1000 Health Center Dr
Ste 101
Mattoon, IL 61938
Phone:(217) 366-1212
**NPI:1568581379**
Website:
http://www.sarahbush.org
Cultural Training Completed: No
Hours: [Mon, Tue, Wed, Thu, Fri] 08:00 AM - 05:00 PM
Accessibility: Some Criteria Met (P, EB, IB, PA)

**SBL Regional Cancer Center**
1001 Health Center Dr
Mattoon, IL 61938
Phone:(217) 258-2250
**NPI:1669564662**
Website:
http://www.sarahbush.org
Cultural Training Completed: Yes
Hours: [Mon, Tue, Wed, Thu, Fri] 08:00 AM - 05:00 PM
Other Language(s):English

## IL

### Coles

Multi-Specialty Group

**SBL Regional Cancer Center**
Accessibility: Some Criteria Met (P, EB, IB, PA)

**SBL Sleep Disorders Center**
1005 Health Center Dr
Ste 106
Mattoon, IL 61938
Phone:(217) 238-4908
**NPI:1669564662**
Website:
http://www.sarahbush.org
Cultural Training Completed: No
Hours: [Mon, Tue, Wed, Thu, Fri] 08:00 AM - 05:00 PM
Accessibility: Some Criteria Met (P, EB, IB, PA)

**SBL Sleep Disorders Center**
1005 Health Center Dr
Ste 106
Mattoon, IL 61938
Phone:(217) 238-4908
**NPI:1568581379**
Website:
http://www.sarahbush.org
Cultural Training Completed: No
Hours: [Mon, Tue, Wed, Thu, Fri] 08:00 AM - 05:00 PM
Accessibility: Some Criteria Met (P, EB, IB, PA)

## IL

### Coles

Multi-Specialty Group

**SBL Surgery Clinic**
1000 Health Center Dr
Ste 401
Mattoon, IL 61938
Phone:(217) 258-4020
**NPI:1669564662**
Website:
http://www.sarahbush.org
Cultural Training Completed: Yes
Hours: [Mon, Tue, Wed, Thu, Fri] 08:00 AM - 05:00 PM
Other Language(s):English
Accessibility: Some Criteria Met (P, EB, IB, PA)

**SBL Surgery Clinic**
1000 Health Center Dr
Ste 401
Mattoon, IL 61938
Phone:(217) 258-4020
**NPI:1568581379**
Website:
http://www.sarahbush.org
Cultural Training Completed: No
Hours: [Mon, Tue, Wed, Thu, Fri] 08:00 AM - 05:00 PM
Accessibility: Some Criteria Met (P, EB, IB, PA)

**SBL Urology Clinic**
1000 Health Center Drive
Suite 305
Mattoon, IL 61938

## IL

### Coles

Multi-Specialty Group

**SBL Urology Clinic**
Phone:(217) 258-2581
**NPI:1669564662**
Website:
http://www.sarahbush.org
Cultural Training Completed: No
Hours: [Mon, Tue, Wed, Thu, Fri] 08:00 AM - 05:00 PM
Accessibility: Some Criteria Met (P, EB, IB, PA)

**SBL Vascular Clinic**
1000 Health Center Dr
Mattoon, IL 61938
Phone:(217) 258-4049
**NPI:1568581379**
Website:
http://www.sarahbush.org
Cultural Training Completed: No
Hours: [Mon, Tue, Wed, Thu, Fri] 08:00 AM - 05:00 PM
Accessibility: Details Pending (P, EB, IB, PA)

**SBL Walk-In Clinic**
200 Dettro Dr
Mattoon, IL 61938
Phone:(217) 258-2581
**NPI:1568581379**
Website:
http://www.sarahbush.org
Cultural Training Completed: Yes

## IL

### Coles

Multi-Specialty Group

**SBL Walk-In Clinic**
Hours: [Mon, Tue, Wed, Thu, Fri] 08:00 AM - 05:00 PM
Accessibility: Some Criteria Met (P, EB, IB, PA)

**SBL Women's Healthcare**
1000 Health Center Dr
Ste 201
Mattoon, IL 61938
Phone:(217) 258-4030
**NPI:1669564662**
Website:
http://www.sarahbush.org
Cultural Training Completed: Yes
Hours: [Mon, Tue, Wed, Thu, Fri] 08:00 AM - 05:00 PM
Other Language(s):English
Accessibility: Some Criteria Met (P, EB, IB, PA)

**SBL Women's Healthcare**
1000 Health Center Dr
Ste 201
Mattoon, IL 61938
Phone:(217) 258-4030
**NPI:1568581379**
Website:
http://www.sarahbush.org
Cultural Training Completed: No

## IL

### Coles

Multi-Specialty Group

**SBL Women's Healthcare**
Hours: [Mon, Tue, Wed, Thu, Fri] 08:00 AM - 05:00 PM
Accessibility: Details Pending (P, EB, IB, PA)

**Sarah Bush Lincoln**
1000 Health Center Drive
Suite 204
Mattoon, IL 61938
Phone:(217) 258-4155
**NPI:1568581379**
Website:
http://www.sarahbush.org
Cultural Training Completed: No
Hours: [Mon, Tue, Wed, Thu, Fri] 08:00 AM - 05:00 PM
Accessibility: Details Pending (P, EB, IB, PA)

**Sarah Bush Lincoln Health Surgery Center**
1007 Health Center Dr
Mattoon, IL 61938
Phone:(217) 258-7400
**NPI:1669564662**
Website:
http://www.sarahbush.org
Cultural Training Completed: Yes
Hours: [Mon, Tue, Wed, Thu, Fri] 08:00 AM - 05:00 PM

## IL

### Coles

Multi-Specialty Group

**Sarah Bush Lincoln Health Surgery Center**
Other Language(s):English
Accessibility: Some Criteria Met (P, EB, IB, PA)

**Surgery Center**
1004 Health Center Dr
Mattoon, IL 61938
Phone:(217) 258-7400
**NPI:1669564662**
Website: http://www.sarahbush.org
Cultural Training Completed: No
Hours: [Mon, Tue, Wed, Thu, Fri] 08:00 AM - 05:00 PM
Accessibility: Some Criteria Met (P, EB, IB, PA)

**Surgery Center**
1007 Health Center Dr
Mattoon, IL 61938
Phone:(217) 258-2581
**NPI:1568581379**
Website: http://www.sarahbush.org
Cultural Training Completed: No
Hours: [Mon, Tue, Wed, Thu, Fri] 08:00 AM - 05:00 PM
Accessibility: Some Criteria Met (P, EB, IB, PA)

## IL

### Coles

Nurse Practitioner

**Alumbaugh, Allison T, APNP+**
Gender: Female
200 Richmond Ave E
Ste 1
Mattoon, IL 61938
Phone:(217) 234-7000
**NPI:1396148458**
Cultural Training Completed: Yes
Hours: [Mon, Tue, Wed, Thu, Fri] 08:00 AM - 05:00 PM
Other Language(s):English
Accessibility: Some Criteria Met (P, EB, IB, PA)

**Alumbaugh, Allison T, APNP**
Gender: Female
200 Richmond Ave E
Ste 2
Mattoon, IL 61938
Phone:(217) 234-7000
**NPI:1396148458**
Cultural Training Completed: Yes
Hours: [Mon, Tue, Wed, Thu, Fri] 08:00 AM - 05:00 PM
Other Language(s):English
Accessibility: Details Pending (P, EB, IB, PA)

**Barr, Loring Andrea, APRN***
Gender: Female
1005 Health Center Dr
Ste 201

## IL

### Coles

Nurse Practitioner

**Barr, Loring Andrea, APRN***
Mattoon, IL 61938
Phone:(217) 258-2409
**NPI:1073055885**
Cultural Training Completed: Yes
Hours: [Mon, Tue, Wed, Thu, Fri] 08:00 AM - 05:00 PM
Certification(s):Board Certified
Accessibility: Details Pending (P, EB, IB, PA)

**Brown, Karri L., APRN+**
Gender: Female
2512 Hurst Dr
Ste 130
Mattoon, IL 61938
Phone:(217) 258-5900
**NPI:1184856825**
Cultural Training Completed: No
Hours: [Mon, Tue, Wed, Thu, Fri] 08:00 AM - 05:00 PM
Other Language(s):English
Accessibility: Some Criteria Met (P, EB, IB, PA)

**Brumleve, Angela M, APRN+**
Gender: Female
1005 Health Center Dr
Ste 104
Mattoon, IL 61938
Phone:(217) 258-2178
**NPI:1447600259**

## IL

### Coles

Nurse Practitioner

**Brumleve, Angela M, APRN+**
Cultural Training Completed: Yes
Hours: [Mon, Tue, Wed, Thu, Fri] 08:00 AM - 05:00 PM
Accessibility: Some Criteria Met (P, EB, IB, PA)

**Burich, Hannah, APRN+**
Gender: Female
200 Richmond Ave E
Ste 2
Mattoon, IL 61938
Phone:(217) 234-7000
**NPI:1225787070**
Cultural Training Completed: No
Hours: [Mon, Tue, Wed, Thu, Fri] 08:00 AM - 05:00 PM
Accessibility: Details Pending (P, EB, IB, PA)

**Cheatham, Sarah M, NP+**
Gender: Female
2512 Hurst Dr
Ste 130
Mattoon, IL 61938
Phone:(217) 258-5900
**NPI:1558740167**
Cultural Training Completed: No
Hours: [Mon, Tue, Wed, Thu, Fri] 08:00 AM - 05:00 PM
Other Language(s):English

## IL

### Coles

Nurse Practitioner

**Cheatham, Sarah M, NP+**
Accessibility: Some Criteria Met (P, EB, IB, PA)

**Dust, Amber, CNP+**
Gender: Female
2512 Hurst Dr
Ste 130
Mattoon, IL 61938
Phone:(217) 258-5900
**NPI:1790454577**
Cultural Training Completed: No
Hours: [Mon, Tue, Wed, Thu, Fri] 08:00 AM - 05:00 PM
Accessibility: Details Pending (P, EB, IB, PA)

**Dust, Amber, CNP+**
Gender: Female
2512 Hurst Dr
Ste 120
Mattoon, IL 61938
Phone:(217) 258-5900
**NPI:1790454577**
Cultural Training Completed: No
Hours: [Mon, Tue, Wed, Thu, Fri] 08:00 AM - 05:00 PM
Accessibility: Details Pending (P, EB, IB, PA)

**Forsythe, Jamie L, NP+**
Gender: Female
2512 Hurst Dr
Ste 130
Mattoon, IL 61938
Phone:(217) 258-5900

## IL

### Coles

Nurse Practitioner

**Forsythe, Jamie L, NP+**
**NPI:1447580774**
Cultural Training Completed: No
Hours: [Mon, Tue, Wed, Thu, Fri] 08:00 AM - 05:00 PM
After Hours Phone Number:(217) 258-5900
Other Language(s):English
Accessibility: Details Pending (P, EB, IB, PA)

**Gorman, Tamara D, APRN***
Gender: Female
200 Richmond Ave E
Ste 3
Mattoon, IL 61938
Phone:(217) 234-7000
**NPI:1154953099**
Cultural Training Completed: Yes
Hours: [Mon, Tue, Wed, Thu, Fri] 08:00 AM - 05:00 PM
Accessibility: Some Criteria Met (P, EB, IB, PA)

**Heicher, Heather A, APRN***
Gender: Female
1000 Health Center Dr
Ste 106
Mattoon, IL 61938
Phone:(217) 238-4495
**NPI:1952753576**
Cultural Training Completed: No

## IL

### Coles

Nurse Practitioner

**Heicher, Heather A, APRN***
Hours: [Mon, Tue, Wed, Thu, Fri] 08:00 AM - 05:00 PM
Other Language(s):English
Accessibility: Some Criteria Met (P, EB, IB, PA)

**Heicher, Heather A, APRN***
Gender: Female
1000 HEALTH CENTER DR
STE 107
Mattoon, IL 61938
Phone:(217) 258-4096
**NPI:1952753576**
Cultural Training Completed: No
Hours: [Mon, Tue, Wed, Thu, Fri] 08:00 AM - 05:00 PM
Other Language(s):English
Accessibility: Some Criteria Met (P, EB, IB, PA)

**Heicher, Heather A, APRN***
Gender: Female
1000 Health Center Drive
Suite 107
Mattoon, IL 61938
Phone:(217) 258-2581
**NPI:1952753576**
Cultural Training Completed: No

## IL

### Coles

Nurse Practitioner

**Heicher, Heather A, APRN***
Hours: [Mon, Tue, Wed, Thu, Fri] 08:00 AM - 05:00 PM
Other Language(s):English
Accessibility: Some Criteria Met (P, EB, IB, PA)

**Mathews, Jason D, APRN#**
Gender: Male
1005 Health Center Dr
Ste 103
Mattoon, IL 61938
Phone:(217) 258-4051
**NPI:1760922397**
Cultural Training Completed: Yes
Hours: [Mon, Tue, Wed, Thu, Fri] 08:00 AM - 05:00 PM
Certification(s):Board Certified
Accessibility: Details Pending (P, EB, IB, PA)

**Mathews, Michelle M, APRN#**
Gender: Female
1005 Health Center Dr
Ste 103
Mattoon, IL 61938
Phone:(217) 258-4051
**NPI:1902101355**
Cultural Training Completed: Yes
Hours: [Mon, Tue, Wed, Thu, Fri] 08:00 AM - 05:00 PM

## IL

### Coles

Nurse Practitioner

**Mathews, Michelle M, APRN#**
Other Language(s):English
Accessibility: Some Criteria Met (P, EB, IB, PA)

**McDevitt, Andrew J, APRN***
Gender: Male
1004 Health Center Dr
Ste 212
Mattoon, IL 61938
Phone:(217) 238-4774
**NPI:1487287793**
Cultural Training Completed: Yes
Hours: [Mon, Tue, Wed, Thu, Fri] 08:00 AM - 05:00 PM
Other Language(s):English
Certification(s):Board Certified
Accessibility: Details Pending (P, EB, IB, PA)

**McDevitt, Andrew J, APRN***
Gender: Male
1004 Health Center Dr
Ste 210
Mattoon, IL 61938
Phone:(217) 238-4961
**NPI:1487287793**
Cultural Training Completed: Yes
Hours: [Mon, Tue, Wed, Thu, Fri] 08:00 AM - 05:00 PM

## IL

### Coles

Nurse Practitioner

**McDevitt, Andrew J, APRN***
Other Language(s):English
Certification(s):Board Certified
Accessibility: Some Criteria Met (P, EB, IB, PA)

**Mooney, Laurie E, APNP+**
Gender: Female
1005 Health Center Dr
Ste 100
Mattoon, IL 61938
Phone:(217) 258-2581
**NPI:1609125186**
Cultural Training Completed: Yes
Hours: [Mon, Tue, Wed, Thu, Fri] 08:00 AM - 05:00 PM
Accessibility: Some Criteria Met (P, EB, IB, PA)

**Morrisey, Jodi M., APNP***
Gender: Female
1000 Health Center Drive
Suite 305
Mattoon, IL 61938
Phone:(217) 258-2581
**NPI:1487948303**
Cultural Training Completed: Yes
Hours: [Mon, Tue, Wed, Thu, Fri] 08:00 AM - 05:00 PM
Other Language(s):English

## IL

### Coles

Nurse Practitioner

**Morrisey, Jodi M., APNP***
Accessibility: Some Criteria Met (P, EB, IB, PA)

**Morrisey, Jodi M., APNP***
Gender: Female
1000 Health Center Dr
Ste 305
Mattoon, IL 61938
Phone:(217) 258-4186
**NPI:1487948303**
Cultural Training Completed: Yes
Hours: [Mon, Tue, Wed, Thu, Fri] 08:00 AM - 05:00 PM
Other Language(s):English
Accessibility: Details Pending (P, EB, IB, PA)

**Nottmeyer, Lori A, APNP#**
Gender: Female
200 Richmond Ave E
Ste 1
Mattoon, IL 61938
Phone:(217) 234-7000
**NPI:1700215928**
Cultural Training Completed: Yes
Hours: [Mon, Tue, Wed, Thu, Fri] 08:00 AM - 05:00 PM
Other Language(s):English
Accessibility: Details Pending (P, EB, IB, PA)

## IL

### Coles

Nurse Practitioner

**Painton, Kara Michelle, NP**
Gender: Female
2512 Hurst Dr
Ste 130
Mattoon, IL 61938
Phone:(217) 258-7590
**NPI:1710931845**
Cultural Training Completed: No
Hours: [Mon, Tue, Wed, Thu, Fri] 08:00 AM - 05:00 PM
Other Language(s):English
Accessibility: Some Criteria Met (P, EB, IB, PA)

**Porter, Nora L, APRN***
Gender: Female
1000 Health Center Drive
Suite 204
Mattoon, IL 61938
Phone:(217) 258-2581
**NPI:1245773852**
Cultural Training Completed: No
Hours: [Mon, Tue, Wed, Thu, Fri] 08:00 AM - 05:00 PM
Other Language(s):English
Accessibility: Some Criteria Met (P, EB, IB, PA)

**Porter, Nora L, APRN***
Gender: Female
1000 Health Center Dr

## IL

### Coles

Nurse Practitioner

**Porter, Nora L, APRN***
Ste 204
Mattoon, IL 61938
Phone:(217) 258-4155
**NPI:1245773852**
Cultural Training Completed: No
Hours: [Mon, Tue, Wed, Thu, Fri] 08:00 AM - 05:00 PM
Other Language(s):English
Accessibility: Some Criteria Met (P, EB, IB, PA)

**Scott, Monica N, APRN***
Gender: Female
1000 Health Center Dr
Mattoon, IL 61938
Phone:(217) 258-2581
**NPI:1538627252**
Cultural Training Completed: Yes
Hours: [Mon, Tue, Wed, Thu, Fri] 08:00 AM - 05:00 PM, Sat 12:00 AM - 11:59 PM
Accessibility: Details Pending (P, EB, IB, PA)

**Shafer, Kristy Dawn, APRN+**
Gender: Female
1000 HEALTH CENTER DR
STE 107
Mattoon, IL 61938
Phone:(217) 258-4096
**NPI:1306314778**

## IL

### Coles

Nurse Practitioner

**Shafer, Kristy Dawn, APRN+**
Cultural Training Completed: No
Hours: [Mon, Tue, Wed, Thu, Fri] 08:00 AM - 05:00 PM
Accessibility: Some Criteria Met (P, EB, IB, PA)

**Shafer, Kristy Dawn, APRN+**
Gender: Female
1000 Health Center Drive
Suite 107
Mattoon, IL 61938
Phone:(217) 258-4096
**NPI:1306314778**
Cultural Training Completed: No
Hours: [Mon, Tue, Wed, Thu, Fri] 08:00 AM - 05:00 PM
Accessibility: Details Pending (P, EB, IB, PA)

**Swingler, Erin M, NP+**
Gender: Female
2512 Hurst Dr
Ste 130
Mattoon, IL 61938
Phone:(217) 258-5900
**NPI:1174872188**
Cultural Training Completed: No
Hours: [Mon, Tue, Wed, Thu, Fri] 08:00 AM - 05:00 PM
After Hours Phone Number:(217) 258-5900

## IL

### Coles

Nurse Practitioner

**Swingler, Erin M, NP+**
Other Language(s):English
Accessibility: Details Pending (P, EB, IB, PA)

**Taggart, Leslie A, APRN***
Gender: Female
1000 Health Center Dr
Ste 201
Mattoon, IL 61938
Phone:(217) 258-4030
**NPI:1942531090**
Cultural Training Completed: No
Hours: [Mon, Tue, Wed, Thu, Fri] 08:00 AM - 05:00 PM
Other Language(s):English
Accessibility: Some Criteria Met (P, EB, IB, PA)

**Yarnell, Emily N, NP+**
Gender: Female
2512 Hurst Dr
Ste 130
Mattoon, IL 61938
Phone:(217) 258-5900
**NPI:1043867419**
Cultural Training Completed: No
Hours: [Mon, Tue, Wed, Thu, Fri] 08:00 AM - 05:00 PM
After Hours Phone Number:(217) 258-5900
Other Language(s):English

## IL

### Coles

Nurse Practitioner

**Yarnell, Emily N, NP+**
Certification(s):Board Certified
Accessibility: Details Pending (P, EB, IB, PA)

**Yarnell, Emily N, NP**
Gender: Female
2512 Hurst Dr
Ste 120
Mattoon, IL 61938
Phone:(217) 258-5900
**NPI:1043867419**
Cultural Training Completed: No
Hours: [Mon, Tue, Wed, Thu, Fri] 08:00 AM - 05:00 PM
Other Language(s):English
Certification(s):Board Certified
Accessibility: Details Pending (P, EB, IB, PA)

**Zumbahlen, Luke Ray, APRN***
Gender: Male
1005 Health Center Dr
Ste 104
Mattoon, IL 61938
Phone:(217) 258-2178
**NPI:1851891170**
Cultural Training Completed: Yes
Hours: [Mon, Tue, Wed, Thu, Fri] 08:00 AM - 05:00 PM
Other Language(s):English

## IL

### Coles

**Nurse Practitioner**

**Zumbahlen, Luke Ray, APRN***
Certification(s):Board Certified
Accessibility: Some Criteria Met (P, EB, IB, PA)

**Nurse Practitioner: Family**

**Alumbaugh, Allison T, APNP+**
Gender: Female
200 Richmond Ave E
Ste 1
Mattoon, IL 61938
Phone:(217) 234-7000
**NPI:1396148458**
Cultural Training Completed: Yes
Hours: [Mon, Tue, Wed, Thu, Fri] 08:00 AM - 05:00 PM
Other Language(s):English
Accessibility: Some Criteria Met (P, EB, IB, PA)

**Alumbaugh, Allison T, APNP**
Gender: Female
200 Richmond Ave E
Ste 2
Mattoon, IL 61938
Phone:(217) 234-7000
**NPI:1396148458**
Cultural Training Completed: Yes
Hours: [Mon, Tue, Wed, Thu, Fri] 08:00 AM - 05:00 PM

## IL

### Coles

**Nurse Practitioner: Family**

**Alumbaugh, Allison T, APNP**
Other Language(s):English
Accessibility: Details Pending (P, EB, IB, PA)

**Barr, Loring Andrea, APRN***
Gender: Female
1005 Health Center Dr
Ste 201
Mattoon, IL 61938
Phone:(217) 258-2409
**NPI:1073055885**
Cultural Training Completed: Yes
Hours: [Mon, Tue, Wed, Thu, Fri] 08:00 AM - 05:00 PM
Accessibility: Details Pending (P, EB, IB, PA)

**Birch, Shelbi Nicole, APRN+**
Gender: Female
1004 Health Center Dr
Ste 100
Mattoon, IL 61938
Phone:(217) 238-3435
**NPI:1811530868**
Cultural Training Completed: Yes
Hours: [Mon, Tue, Wed, Thu, Fri] 08:00 AM - 05:00 PM
Certification(s):Board Certified

## IL

### Coles

**Nurse Practitioner: Family**

**Birch, Shelbi Nicole, APRN+**
Accessibility: Some Criteria Met (P, EB, IB, PA)

**Boll, Emily Elizabeth, APRN+**
Gender: Female
1000 Health Center Dr
Ste 101
Mattoon, IL 61938
Phone:(217) 258-4150
**NPI:1598312258**
Cultural Training Completed: No
Hours: [Mon, Tue, Wed, Thu, Fri] 08:00 AM - 05:00 PM
Accessibility: Some Criteria Met (P, EB, IB, PA)

**Boll, Emily Elizabeth, APRN+**
Gender: Female
1000 Health Center Drive
Ste 101
Mattoon, IL 61938
Phone:(217) 258-4158
**NPI:1598312258**
Cultural Training Completed: No
Hours: [Mon, Tue, Wed, Thu, Fri] 08:00 AM - 05:00 PM
Accessibility: Details Pending (P, EB, IB, PA)

## IL

### Coles

**Nurse Practitioner: Family**

**Brown, Karri L., APRN+**
Gender: Female
2512 Hurst Dr
Ste 130
Mattoon, IL 61938
Phone:(217) 258-5900
**NPI:1184856825**
Cultural Training Completed: No
Hours: [Mon, Tue, Wed, Thu, Fri] 08:00 AM - 05:00 PM
Other Language(s):English
Accessibility: Some Criteria Met (P, EB, IB, PA)

**Burich, Hannah, APRN+**
Gender: Female
200 Richmond Ave E
Ste 2
Mattoon, IL 61938
Phone:(217) 234-7000
**NPI:1225787070**
Cultural Training Completed: No
Hours: [Mon, Tue, Wed, Thu, Fri] 08:00 AM - 05:00 PM
Certification(s):Board Certified
Accessibility: Details Pending (P, EB, IB, PA)

**Cheatham, Sarah M, NP+**
Gender: Female
2512 Hurst Dr

## IL

### Coles

Nurse Practitioner: Family

**Cheatham, Sarah M, NP+**
Ste 130
Mattoon, IL 61938
Phone:(217) 258-5900
**NPI:1558740167**
Cultural Training Completed: No
Hours: [Mon, Tue, Wed, Thu, Fri] 08:00 AM - 05:00 PM
Other Language(s):English
Accessibility: Some Criteria Met (P, EB, IB, PA)

**Deters, Kayla Rose, APRN***
Gender: Female
1007 Health Center Dr
Mattoon, IL 61938
Phone:(217) 258-7400
**NPI:1376051292**
Cultural Training Completed: Yes
Hours: [Mon, Tue, Wed, Thu, Fri] 08:00 AM - 05:00 PM
After Hours Phone Number:(217) 258-7400
Other Language(s):English
Accessibility: Some Criteria Met (P, EB, IB, PA)

**Einhorn, Cynthia Maria, FNP+**
Gender: Female
2512 Hurst Dr
Ste 120

## IL

### Coles

Nurse Practitioner: Family

**Einhorn, Cynthia Maria, FNP+**
Mattoon, IL 61938
Phone:(217) 258-5900
**NPI:1710858766**
Cultural Training Completed: No
Hours: [Mon, Tue, Wed, Thu, Fri] 08:00 AM - 05:00 PM
Accessibility: Details Pending (P, EB, IB, PA)

**Esker, Kristi S, APRN+**
Gender: Female
101 Professional Plz
Mattoon, IL 61938
Phone:(217) 258-2110
**NPI:1578750709**
Cultural Training Completed: No
Hours: [Mon, Tue, Wed, Thu, Fri] 08:00 AM - 05:00 PM
Other Language(s):English
Certification(s):Board Certified
Accessibility: Some Criteria Met (P, EB, IB, PA)

**Esker, Kristi S, APRN#**
Gender: Female
1005 Health Center Dr
Ste 103
Mattoon, IL 61938
Phone:(217) 258-4051
**NPI:1578750709**
Cultural Training Completed: No

## IL

### Coles

Nurse Practitioner: Family

**Esker, Kristi S, APRN#**
Hours: [Mon, Tue, Wed, Thu, Fri] 08:00 AM - 05:00 PM
Other Language(s):English
Certification(s):Board Certified
Accessibility: Some Criteria Met (P, EB, IB, PA)

**Fearday, Erica T, APRN+**
Gender: Female
1000 Health Center Dr
Ste 401
Mattoon, IL 61938
Phone:(217) 258-4020
**NPI:1770386765**
Cultural Training Completed: No
Hours: [Mon, Tue, Wed, Thu, Fri] 08:00 AM - 05:00 PM
Certification(s):Board Certified
Accessibility: Some Criteria Met (P, EB, IB, PA)

**Gorman, Tamara D, APRN***
Gender: Female
200 Richmond Ave E
Ste 3
Mattoon, IL 61938
Phone:(217) 234-7000
**NPI:1154953099**
Cultural Training Completed: Yes

## IL

### Coles

Nurse Practitioner: Family

**Gorman, Tamara D, APRN***
Hours: [Mon, Tue, Wed, Thu, Fri] 08:00 AM - 05:00 PM
Accessibility: Some Criteria Met (P, EB, IB, PA)

**Grewell, Kelley L, APRN***
Gender: Female
1000 Health Center Dr
Ste 201
Mattoon, IL 61938
Phone:(217) 258-4030
**NPI:1568144459**
Cultural Training Completed: Yes
Hours: [Mon, Tue, Wed, Thu, Fri] 08:00 AM - 05:00 PM
Accessibility: Some Criteria Met (P, EB, IB, PA)

**Hall, Jennifer Lynne, APRN***
Gender: Female
1005 Health Center Dr
Ste 201
Mattoon, IL 61938
Phone:(217) 258-2409
**NPI:1902471444**
Cultural Training Completed: Yes
Hours: [Mon, Tue, Wed, Thu, Fri] 08:00 AM - 05:00 PM
Accessibility: Some Criteria Met (P, EB, IB, PA)

## IL

### Coles

Nurse Practitioner: Family

**Hancock, Sara, NP+**
Gender: Female
1000 Health Center Dr
Mattoon, IL 61938
Phone:(217) 258-2581
**NPI:1356200091**
Cultural Training Completed: No
Hours: [Mon, Tue, Wed, Thu, Fri] 08:00 AM - 05:00 PM, Sat 12:00 AM - 11:59 PM
Accessibility: Details Pending (P, EB, IB, PA)

**Hartke, Michele K., MSN+**
Gender: Female
1004 Health Center Dr
Ste 100
Mattoon, IL 61938
Phone:(217) 238-3435
**NPI:1609031772**
Cultural Training Completed: Yes
Hours: [Mon, Tue, Wed, Thu, Fri] 08:00 AM - 05:00 PM
Accessibility: Some Criteria Met (P, EB, IB, PA)

**Huddlestun, Ashley Nicole, APRN+**
Gender: Female
911 Remington Rd
Ste B
Mattoon, IL 61938
Phone:(217) 234-3091
**NPI:1083339642**

## IL

### Coles

Nurse Practitioner: Family

**Huddlestun, Ashley Nicole, APRN+**
Cultural Training Completed: No
Hours: [Mon, Tue, Wed, Thu, Fri] 09:00 AM - 05:00 PM
Accessibility: Details Pending (P, EB, IB, PA)

**Keigley, Lana, APRN+**
Gender: Female
1005 Health Center Dr
Ste 100
Mattoon, IL 61938
Phone:(217) 258-4006
**NPI:1033987417**
Cultural Training Completed: Yes
Hours: [Mon, Tue, Wed, Thu, Fri] 08:00 AM - 05:00 PM
Accessibility: Some Criteria Met (P, EB, IB, PA)

**Levitt, Alexis S, NP+**
Gender: Female
2512 Hurst Dr
Mattoon, IL 61938
Phone:(217) 258-7590
**NPI:1659018299**
Cultural Training Completed: No
Hours: [Mon, Tue, Wed, Thu, Fri] 08:00 AM - 05:00 PM
Accessibility: Some Criteria Met (P, EB, IB, PA)

## IL

### Coles

Nurse Practitioner: Family

**Mathews, Jason D, APRN#**
Gender: Male
1005 Health Center Dr
Ste 103
Mattoon, IL 61938
Phone:(217) 258-4051
**NPI:1760922397**
Cultural Training Completed: Yes
Hours: [Mon, Tue, Wed, Thu, Fri] 08:00 AM - 05:00 PM
Certification(s):Board Certified
Accessibility: Details Pending (P, EB, IB, PA)

**Mathews, Michelle M, APRN#**
Gender: Female
1005 Health Center Dr
Ste 103
Mattoon, IL 61938
Phone:(217) 258-4051
**NPI:1902101355**
Cultural Training Completed: Yes
Hours: [Mon, Tue, Wed, Thu, Fri] 08:00 AM - 05:00 PM
Other Language(s):English
Accessibility: Some Criteria Met (P, EB, IB, PA)

**McDevitt, Andrew J, APRN***
Gender: Male
1004 Health Center Dr

## IL

### Coles

Nurse Practitioner: Family

**McDevitt, Andrew J, APRN***
Ste 212
Mattoon, IL 61938
Phone:(217) 238-4774
**NPI:1487287793**
Cultural Training Completed: Yes
Hours: [Mon, Tue, Wed, Thu, Fri] 08:00 AM - 05:00 PM
Other Language(s):English
Accessibility: Details Pending (P, EB, IB, PA)

**McDevitt, Andrew J, APRN***
Gender: Male
1004 Health Center Dr
Ste 210
Mattoon, IL 61938
Phone:(217) 238-4961
**NPI:1487287793**
Cultural Training Completed: Yes
Hours: [Mon, Tue, Wed, Thu, Fri] 08:00 AM - 05:00 PM
Other Language(s):English
Accessibility: Some Criteria Met (P, EB, IB, PA)

**Metzelaars, Christa L, NP+**
Gender: Female
911 Remington Rd
Ste B
Mattoon, IL 61938

## IL

### Coles

Nurse Practitioner: Family

**Metzelaars, Christa L, NP**[+]
Phone:(217) 234-3091
**NPI:1194270603**
Cultural Training Completed: No
Hours: [Mon, Tue, Wed, Thu] 08:30 AM - 05:00 PM, Fri 08:00 AM - 05:00 PM
Certification(s):Board Certified
Accessibility: Some Criteria Met (P, EB, IB, PA)

**Meyer, Cody J, APRN**[+]
Gender: Male
1005 Health Center Dr
Ste 100
Mattoon, IL 61938
Phone:(217) 258-4006
**NPI:1811770654**
Cultural Training Completed: Yes
Hours: [Mon, Tue, Wed, Thu, Fri] 08:00 AM - 05:00 PM
Certification(s):Board Certified
Accessibility: Some Criteria Met (P, EB, IB, PA)

**Morrisey, Jodi M., APNP**[*]
Gender: Female
1000 Health Center Drive
Suite 305
Mattoon, IL 61938
Phone:(217) 258-2581

## IL

### Coles

Nurse Practitioner: Family

**Morrisey, Jodi M., APNP**[*]
**NPI:1487948303**
Cultural Training Completed: Yes
Hours: [Mon, Tue, Wed, Thu, Fri] 08:00 AM - 05:00 PM
Other Language(s):English
Accessibility: Some Criteria Met (P, EB, IB, PA)

**Morrisey, Jodi M., APNP**[*]
Gender: Female
1000 Health Center Dr
Ste 305
Mattoon, IL 61938
Phone:(217) 258-4186
**NPI:1487948303**
Cultural Training Completed: Yes
Hours: [Mon, Tue, Wed, Thu, Fri] 08:00 AM - 05:00 PM
Other Language(s):English
Accessibility: Details Pending (P, EB, IB, PA)

**Murray, Debbie, APRN**[*]
Gender: Female
1000 Health Center Dr
Ste 302
Mattoon, IL 61938
Phone:(217) 238-4850
**NPI:1922712579**

## IL

### Coles

Nurse Practitioner: Family

**Murray, Debbie, APRN**[*]
Cultural Training Completed: No
Hours: [Mon, Tue, Wed, Thu, Fri] 08:00 AM - 05:00 PM
Accessibility: Details Pending (P, EB, IB, PA)

**Murray, Debbie, APRN**[*]
Gender: Female
1000 Health Center Dr
Ste 401
Mattoon, IL 61938
Phone:(217) 258-4020
**NPI:1922712579**
Cultural Training Completed: No
Hours: [Mon, Tue, Wed, Thu, Fri] 08:00 AM - 05:00 PM
Accessibility: Some Criteria Met (P, EB, IB, PA)

**Murray, Debbie, APRN**[*]
Gender: Female
1000 Health Center Drive
Suite 302
Mattoon, IL 61938
Phone:(217) 258-2581
**NPI:1922712579**
Cultural Training Completed: No
Hours: [Mon, Tue, Wed, Thu, Fri] 08:00 AM - 05:00 PM

## IL

### Coles

Nurse Practitioner: Family

**Murray, Debbie, APRN**[*]
Accessibility: Some Criteria Met (P, EB, IB, PA)

**Nottmeyer, Lori A, APNP**[#]
Gender: Female
200 Richmond Ave E
Ste 1
Mattoon, IL 61938
Phone:(217) 234-7000
**NPI:1700215928**
Cultural Training Completed: Yes
Hours: [Mon, Tue, Wed, Thu, Fri] 08:00 AM - 05:00 PM
Other Language(s):English
Accessibility: Details Pending (P, EB, IB, PA)

**O'Halloran, Katie Michelle, APRN**[*]
Gender: Female
1000 Health Center Dr
Mattoon, IL 61938
Phone:(217) 258-2581
**NPI:1104427293**
Cultural Training Completed: No
Hours: [Mon, Tue, Wed, Thu, Fri] 08:00 AM - 05:00 PM, Sat 12:00 AM - 11:59 PM
Other Language(s):English

## IL

### Coles

Nurse Practitioner: Family

**O'Halloran, Katie Michelle, APRN***
Accessibility: Details Pending (P, EB, IB, PA)

**Painton, Kara Michelle, NP**
Gender: Female
2512 Hurst Dr
Ste 130
Mattoon, IL 61938
Phone:(217) 258-7590
**NPI:1710931845**
Cultural Training Completed: No
Hours: [Mon, Tue, Wed, Thu, Fri] 08:00 AM - 05:00 PM
Other Language(s):English
Accessibility: Some Criteria Met (P, EB, IB, PA)

**Potter, Lynn, APRN***
Gender: Female
1000 Health Center Dr
Ste 106
Mattoon, IL 61938
Phone:(217) 238-4495
**NPI:1891544623**
Cultural Training Completed: Yes
Hours: [Mon, Tue, Wed, Thu, Fri] 08:00 AM - 05:00 PM
Certification(s):Board Certified
Accessibility: Some Criteria Met (P, EB, IB, PA)

## IL

### Coles

Nurse Practitioner: Family

**Pugh, Chelsea Caye, APRN***
Gender: Female
1000 Health Center Dr
Ste 201
Mattoon, IL 61938
Phone:(217) 258-4030
**NPI:1356078646**
Cultural Training Completed: Yes
Hours: [Mon, Tue, Wed, Thu, Fri] 08:00 AM - 05:00 PM
Certification(s):Board Certified
Accessibility: Some Criteria Met (P, EB, IB, PA)

**Scott, Monica N, APRN***
Gender: Female
1000 Health Center Dr
Mattoon, IL 61938
Phone:(217) 258-2581
**NPI:1538627252**
Cultural Training Completed: Yes
Hours: [Mon, Tue, Wed, Thu, Fri] 08:00 AM - 05:00 PM, Sat 12:00 AM - 11:59 PM
Accessibility: Details Pending (P, EB, IB, PA)

**Shafer, Kristy Dawn, APRN+**
Gender: Female
1000 HEALTH CENTER DR
STE 107

## IL

### Coles

Nurse Practitioner: Family

**Shafer, Kristy Dawn, APRN+**
Mattoon, IL 61938
Phone:(217) 258-4096
**NPI:1306314778**
Cultural Training Completed: No
Hours: [Mon, Tue, Wed, Thu, Fri] 08:00 AM - 05:00 PM
Accessibility: Some Criteria Met (P, EB, IB, PA)

**Shafer, Kristy Dawn, APRN+**
Gender: Female
1000 Health Center Drive
Suite 107
Mattoon, IL 61938
Phone:(217) 258-4096
**NPI:1306314778**
Cultural Training Completed: No
Hours: [Mon, Tue, Wed, Thu, Fri] 08:00 AM - 05:00 PM
Accessibility: Details Pending (P, EB, IB, PA)

**Sparks, Rebecca Eugenia, APRN***
Gender: Female
2512 Hurst Dr
Ste 130
Mattoon, IL 61938
Phone:(217) 258-7590
**NPI:1922169945**
Cultural Training Completed: No

## IL

### Coles

Nurse Practitioner: Family

**Sparks, Rebecca Eugenia, APRN***
Hours: [Mon, Tue, Wed, Thu, Fri] 08:00 AM - 05:00 PM
Accessibility: Some Criteria Met (P, EB, IB, PA)

**Sparks, Rebecca Eugenia, APRN**
Gender: Female
2512 Hurst Dr
Ste 120
Mattoon, IL 61938
Phone:(217) 258-5900
**NPI:1922169945**
Cultural Training Completed: No
Hours: [Mon, Tue, Wed, Thu, Fri] 08:00 AM - 05:00 PM
Accessibility: Details Pending (P, EB, IB, PA)

**Swingler, Erin M, NP+**
Gender: Female
2512 Hurst Dr
Ste 130
Mattoon, IL 61938
Phone:(217) 258-5900
**NPI:1174872188**
Cultural Training Completed: No
Hours: [Mon, Tue, Wed, Thu, Fri] 08:00 AM - 05:00 PM
After Hours Phone Number:(217) 258-5900
Other Language(s):English

## IL

### Coles

**Nurse Practitioner: Family**

**Swingler, Erin M, NP+**
Certification(s):Board Certified
Accessibility: Details Pending (P, EB, IB, PA)

**Toney, Tiffany M, APRN+**
Gender: Female
2512 Hurst Dr
Mattoon, IL 61938
Phone:(217) 258-7590
**NPI:1912503673**
Cultural Training Completed: No
Hours: [Mon, Tue, Wed, Thu, Fri] 08:00 AM - 05:00 PM
Accessibility: Some Criteria Met (P, EB, IB, PA)

**Toney, Tiffany M, APRN+**
Gender: Female
2512 Hurst Dr
Ste 130
Mattoon, IL 61938
Phone:(217) 258-7590
**NPI:1912503673**
Cultural Training Completed: No
Hours: [Mon, Tue, Wed, Thu, Fri] 08:00 AM - 05:00 PM
Accessibility: Some Criteria Met (P, EB, IB, PA)

**Toney, Tiffany M, APRN**
Gender: Female

## IL

### Coles

**Nurse Practitioner: Family**

**Toney, Tiffany M, APRN**
2512 Hurst Dr
Ste 120
Mattoon, IL 61938
Phone:(217) 258-7590
**NPI:1912503673**
Cultural Training Completed: No
Hours: [Mon, Tue, Wed, Thu, Fri] 08:00 AM - 05:00 PM
Accessibility: Some Criteria Met (P, EB, IB, PA)

**Vogel, Jenna M, APRN+**
Gender: Female
1001 Health Center Dr
Mattoon, IL 61938
Phone:(217) 258-2250
**NPI:1710621289**
Cultural Training Completed: No
Hours: [Mon, Tue, Wed, Thu, Fri] 08:00 AM - 05:00 PM
Accessibility: Some Criteria Met (P, EB, IB, PA)

**Vogel, Jenna M, APRN***
Gender: Female
1000 Health Center Dr
Mattoon, IL 61938
Phone:(217) 238-4019
**NPI:1710621289**
Cultural Training Completed: No

## IL

### Coles

**Nurse Practitioner: Family**

**Vogel, Jenna M, APRN***
Hours: [Mon, Tue, Wed, Thu, Fri] 08:00 AM - 05:00 PM
Accessibility: Some Criteria Met (P, EB, IB, PA)

**Yarnell, Emily N, NP+**
Gender: Female
2512 Hurst Dr
Ste 130
Mattoon, IL 61938
Phone:(217) 258-5900
**NPI:1043867419**
Cultural Training Completed: No
Hours: [Mon, Tue, Wed, Thu, Fri] 08:00 AM - 05:00 PM
After Hours Phone Number:(217) 258-5900
Other Language(s):English
Accessibility: Details Pending (P, EB, IB, PA)

**Yarnell, Emily N, NP**
Gender: Female
2512 Hurst Dr
Ste 120
Mattoon, IL 61938
Phone:(217) 258-5900
**NPI:1043867419**
Cultural Training Completed: No
Hours: [Mon, Tue, Wed, Thu, Fri] 08:00 AM - 05:00 PM

## IL

### Coles

**Nurse Practitioner: Family**

**Yarnell, Emily N, NP**
Other Language(s):English
Accessibility: Details Pending (P, EB, IB, PA)

**Zumbahlen, Luke Ray, APRN***
Gender: Male
1005 Health Center Dr
Ste 104
Mattoon, IL 61938
Phone:(217) 258-2178
**NPI:1851891170**
Cultural Training Completed: Yes
Hours: [Mon, Tue, Wed, Thu, Fri] 08:00 AM - 05:00 PM
Other Language(s):English
Accessibility: Some Criteria Met (P, EB, IB, PA)

**Nurse Practitioner: Pediatrics (Babies, Children)**

**Mooney, Laurie E, APNP+**
Gender: Female
1005 Health Center Dr
Ste 100
Mattoon, IL 61938
Phone:(217) 258-2581
**NPI:1609125186**
Cultural Training Completed: Yes
Hours: [Mon, Tue, Wed, Thu, Fri] 08:00 AM - 05:00 PM

## IL

### Coles

**Nurse Practitioner: Pediatrics (Babies, Children)**

**Mooney, Laurie E, APNP+**
Accessibility: Some Criteria Met (I P, I EB, I IB, I PA)

**Peery, Kimberly Dawn, APRN+**
Gender: Female
1005 Health Center Dr
Ste 100
Mattoon, IL 61938
Phone:(217) 258-4006
**NPI:1962581512**
Cultural Training Completed: No
Hours: [Mon, Tue, Wed, Thu, Fri] 08:00 AM - 05:00 PM
Accessibility: Some Criteria Met (I P, I EB, I IB, I PA)

**Pediatrics**

**Ansari, Aamir S, DO+**
Gender: Male
1005 Health Center Dr
Ste 100
Mattoon, IL 61938
Phone:(217) 258-4006
**NPI:1265013080**
Cultural Training Completed: No
Hours: [Mon, Tue, Wed, Thu, Fri] 08:00 AM - 05:00 PM
Accessibility: Some Criteria Met (I P, I EB, I IB, I PA)

**Jolly, Kara, MD+**
Gender: Female

## IL

### Coles

**Pediatrics**

**Jolly, Kara, MD+**
200 Richmond Ave E
Mattoon, IL 61938
Phone:(217) 234-7000
**NPI:1659831071**
Cultural Training Completed: Yes
Hours: [Mon, Tue, Wed, Thu, Fri] 08:00 AM - 05:00 PM
Certification(s):Board Certified
Accessibility: Some Criteria Met (I P, I EB, P IB, I PA)

**Jolly, Kara, MD+**
Gender: Female
200 Richmond Ave E
Ste 2
Mattoon, IL 61938
Phone:(217) 234-7000
**NPI:1659831071**
Cultural Training Completed: Yes
Hours: [Mon, Tue, Wed, Thu, Fri] 08:00 AM - 05:00 PM
Certification(s):Board Certified
Accessibility: Some Criteria Met (I P, I EB, P IB, I PA)

**Knox, David R, MD#**
Gender: Male
2512 Hurst Dr
Ste 130
Mattoon, IL 61938
Phone:(217) 258-7590
**NPI:1033222625**
Cultural Training Completed: No

## IL

### Coles

**Pediatrics**

**Knox, David R, MD#**
Hours: [Mon, Tue, Wed, Thu, Fri] 08:00 AM - 05:00 PM
After Hours Phone Number:(217) 258-7590
Other Language(s):English
Certification(s):Board Certified
Accessibility: Some Criteria Met (I P, I EB, I IB, I PA)

**Lape, Rachel T, MD+**
Gender: Female
200 Richmond Ave E
Ste 4
Mattoon, IL 61938
Phone:(217) 238-5345
**NPI:1265438576**
Cultural Training Completed: Yes
Hours: [Mon, Tue, Wed, Thu, Fri] 08:00 AM - 05:00 PM
Other Language(s):English
Accessibility: Details Pending (P P, P EB, P IB, P PA)

**Lape, Rachel T, MD+**
Gender: Female
200 Richmond Ave
Ste 4
Mattoon, IL 61938
Phone:(217) 238-5345
**NPI:1265438576**
Cultural Training Completed: Yes

## IL

### Coles

**Pediatrics**

**Lape, Rachel T, MD+**
Hours: [Mon, Tue, Wed, Thu, Fri] 08:00 AM - 05:00 PM
Other Language(s):English
Accessibility: Some Criteria Met (I P, I EB, I IB, I PA)

**Polek, James S, MD+**
Gender: Male
200 Richmond Ave E
Ste 4
Mattoon, IL 61938
Phone:(217) 234-7000
**NPI:1720519754**
Cultural Training Completed: Yes
Hours: [Mon, Tue, Wed, Thu, Fri] 08:00 AM - 05:00 PM
Other Language(s):English
Certification(s):Board Certified
Accessibility: Details Pending (P P, P EB, P IB, P PA)

**Pediatrics, Adolescent Medicine**

**Knox, David R, MD#**
Gender: Male
2512 Hurst Dr
Ste 130
Mattoon, IL 61938
Phone:(217) 258-7590
**NPI:1033222625**
Cultural Training Completed: No

## IL

### Coles

#### Pediatrics, Adolescent Medicine

**Knox, David R, MD#**
Hours: [Mon, Tue, Wed, Thu, Fri] 08:00 AM - 05:00 PM
After Hours Phone Number:(217) 258-7590
Other Language(s):English
Accessibility: Some Criteria Met (P, EB, IB, PA)

#### Physician Assistant

**Butler, Kendal R, PA***
Gender: Male
1004 Health Center Dr
Ste 100
Mattoon, IL 61938
Phone:(217) 238-3435
**NPI:1831730084**
Cultural Training Completed: Yes
Hours: [Mon, Tue, Wed, Thu, Fri] 08:00 AM - 05:00 PM
Accessibility: Some Criteria Met (P, EB, IB, PA)

**Camfield, Quinn Easton, PA-C***
Gender: Male
1004 Health Center Dr
Ste 100
Mattoon, IL 61938
Phone:(217) 238-3435
**NPI:1770349631**
Cultural Training Completed: Yes
Hours: [Mon, Tue, Wed, Thu, Fri] 08:00 AM - 05:00 PM

## IL

### Coles

#### Physician Assistant

**Camfield, Quinn Easton, PA-C***
Certification(s):Board Certified
Accessibility: Some Criteria Met (P, EB, IB, PA)

**Dust, Thomas E, PA-C***
Gender: Male
1001 Health Center Dr
Mattoon, IL 61938
Phone:(217) 258-2250
**NPI:1477984656**
Cultural Training Completed: No
Hours: [Mon, Tue, Wed, Thu, Fri] 08:00 AM - 05:00 PM
Other Language(s):English
Accessibility: Details Pending (P, EB, IB, PA)

**Harminson, Stacey R, PA-C***
Gender: Female
1005 Health Center Dr
Ste 104
Mattoon, IL 61938
Phone:(217) 258-2178
**NPI:1710093018**
Cultural Training Completed: Yes
Hours: [Mon, Tue, Wed, Thu, Fri] 08:00 AM - 05:00 PM
Other Language(s):English

## IL

### Coles

#### Physician Assistant

**Harminson, Stacey R, PA-C***
Accessibility: Details Pending (P, EB, IB, PA)

**Harminson, Stacey R, PA-C***
Gender: Female
200 Richmond Ave E
Ste 2
Mattoon, IL 61938
Phone:(217) 234-7000
**NPI:1710093018**
Cultural Training Completed: Yes
Hours: [Mon, Tue, Wed, Thu, Fri] 08:00 AM - 05:00 PM
Other Language(s):English
Accessibility: Details Pending (P, EB, IB, PA)

**Heise, Michael J, PA-C#**
Gender: Male
1005 Health Center Dr
Ste 103
Mattoon, IL 61938
Phone:(217) 258-4051
**NPI:1740619840**
Cultural Training Completed: No
Hours: [Mon, Tue, Wed, Thu, Fri] 08:00 AM - 05:00 PM
Other Language(s):English
Accessibility: Some Criteria Met (P, EB, IB, PA)

## IL

### Coles

#### Physician Assistant

**Mathenia, Jeremy K, PA+**
Gender: Male
1001 Health Center Dr
Mattoon, IL 61938
Phone:(217) 258-2250
**NPI:1285910059**
Cultural Training Completed: No
Hours: [Mon, Tue, Wed, Thu, Fri] 08:00 AM - 05:00 PM
Other Language(s):English
Accessibility: Details Pending (P, EB, IB, PA)

**Shields, Zachary Ryan, PA-C***
Gender: Male
1000 Health Center Dr
Mattoon, IL 61938
Phone:(217) 238-4960
**NPI:1760137921**
Cultural Training Completed: Yes
Hours: [Mon, Tue, Wed, Thu, Fri] 08:00 AM - 05:00 PM
Accessibility: Details Pending (P, EB, IB, PA)

**Wascher, Megan Lynn, PA-C+**
Gender: Female
1000 Health Center Drive
Suite 204
Mattoon, IL 61938
Phone:(217) 258-4155
**NPI:1275905648**

## IL

### Coles

**Physician Assistant**

**Wascher, Megan Lynn, PA-C**[+]
Cultural Training Completed: Yes
Hours: [Mon, Tue, Wed, Thu, Fri] 08:00 AM - 05:00 PM
Accessibility: Details Pending (P, EB, IB, PA)

**Wascher, Megan Lynn, PA-C**[+]
Gender: Female
1000 Health Center Dr
Ste 204
Mattoon, IL 61938
Phone:(217) 258-4155
**NPI:1275905648**
Cultural Training Completed: Yes
Hours: [Mon, Tue, Wed, Thu, Fri] 08:00 AM - 05:00 PM
Accessibility: Some Criteria Met (P, EB, IB, PA)

**Yochum, Bethany Amelia, PA-C**[#]
Gender: Female
1007 Health Center Dr
Mattoon, IL 61938
Phone:(217) 258-7400
**NPI:1699923961**
Cultural Training Completed: No
Hours: [Mon, Tue, Wed, Thu, Fri] 08:00 AM - 05:00 PM
After Hours Phone Number:(217) 258-7400

## IL

### Coles

**Physician Assistant**

**Yochum, Bethany Amelia, PA-C**[#]
Other Language(s):English
Accessibility: Some Criteria Met (P, EB, IB, PA)

**Yochum, Bethany Amelia, PA-C**[#]
Gender: Female
1000 Health Center Dr
Ste 401
Mattoon, IL 61938
Phone:(217) 258-4020
**NPI:1699923961**
Cultural Training Completed: No
Hours: [Mon, Tue, Wed, Thu, Fri] 08:00 AM - 05:00 PM
Other Language(s):English
Accessibility: Some Criteria Met (P, EB, IB, PA)

**Yochum, Bethany Amelia, PA-C**[#]
Gender: Female
1000 Health Center Dr
Ste 101
Mattoon, IL 61938
Phone:(217) 258-4020
**NPI:1699923961**
Cultural Training Completed: No
Hours: [Mon, Tue, Wed, Thu, Fri] 08:00 AM - 05:00 PM
Other Language(s):English

## IL

### Coles

**Physician Assistant**

**Yochum, Bethany Amelia, PA-C**[#]
Accessibility: Some Criteria Met (P, EB, IB, PA)

**Rural Health Center (RHC)**

**Carle Mattoon On Hurst**
2512 Hurst Dr
Ste 130
Mattoon, IL 61938
Phone:(217) 258-5900
**NPI:1669802419**
Website: https://carle.org
Cultural Training Completed: No
Hours: [Mon, Tue, Wed, Thu, Fri] 08:00 AM - 05:00 PM
Accessibility: Details Pending (P, EB, IB, PA)

**Carle Mattoon On Hurst**
2512 Hurst Dr
Mattoon, IL 61938
Phone:(217) 258-5900
**NPI:1750785986**
Website: http://www.carle.org
Cultural Training Completed: No
Hours: [Mon, Tue, Wed, Thu, Fri] 08:00 AM - 05:00 PM
Accessibility: Some Criteria Met (P, EB, IB, PA)

## IL

### Coles

**Rural Health Center (RHC)**

**Carle Mattoon On Hurst**
2512 Hurst Dr
Ste 130
Mattoon, IL 61938
Phone:(217) 258-5900
**NPI:1205230844**
Website: https://carle.org/
Cultural Training Completed: No
Hours: [Mon, Tue, Wed, Thu, Fri] 08:00 AM - 05:00 PM
Accessibility: Details Pending (P, EB, IB, PA)

**Carle Mattoon on Hurst**
2512 Hurst Dr
Ste 130
Mattoon, IL 61938
Phone:(217) 258-5900
**NPI:1750785986**
Website: http://www.carle.org
Cultural Training Completed: No
Hours: [Mon, Tue, Wed, Thu, Fri] 08:00 AM - 05:00 PM
Accessibility: Some Criteria Met (P, EB, IB, PA)

**Carle Mattoon on Hurst**
2512 Hurst Dr
Ste 120
Mattoon, IL 61938
Phone:(217) 258-5900

## IL

### Coles

Rural Health Center (RHC)

**Carle Mattoon on Hurst**
**NPI:1750785986**
Website:
http://www.carle.org
Cultural Training Completed: No
Hours: [Mon, Tue, Wed, Thu, Fri] 08:00 AM - 05:00 PM
Accessibility: Details Pending (P, EB, IB, PA)

**Carle Physician Group**
2512 Hurst Dr
Ste 120
Mattoon, IL 61938
Phone:(217) 258-5900
**NPI:1205230844**
Website:
https://carle.org/
Cultural Training Completed: No
Hours: [Mon, Tue, Wed, Thu, Fri] 08:00 AM - 05:00 PM
Accessibility: Details Pending (P, EB, IB, PA)

**Carle Physician Group**
200 Lerna Rd S
Mattoon, IL 61938
Phone:(217) 258-5900
**NPI:1205230844**
Website:
https://carle.org/
Cultural Training Completed: No

## IL

### Coles

Rural Health Center (RHC)

**Carle Physician Group**
Hours: [Mon, Tue, Wed, Thu, Fri] 08:00 AM - 05:00 PM
Accessibility: Some Criteria Met (I P, I EB, P IB, I PA)

**Deer Oaks Mid West**
1000 Palm Ave
Mattoon, IL 61938
Phone:(888) 365-6271
**NPI:1750785986**
Website:
http://www.carle.org
Cultural Training Completed: No
Hours: [Mon, Tue, Wed, Thu, Fri] 08:00 AM - 05:00 PM
Accessibility: Details Pending (P, EB, IB, PA)

**Effingham Obstetrics & Gynecology Associates PLLC**
200 Lerna Rd S
Mattoon, IL 61938
Phone:(217) 342-3337
**NPI:1649677063**
Website:
https://www.hshs.org
Cultural Training Completed: No
Hours: Mon 01:30 PM - 04:30 PM
Accessibility: Details Pending (P, EB, IB, PA)

## IL

### Coles

### Oakland

Family Medicine

**Bajaj, Arun A, MD+**
Gender: Male
5 S Walnut St
Oakland, IL 61943
Phone:(217) 346-2353
**NPI:1841252087**
Cultural Training Completed: Yes
Hours: [Mon, Tue, Wed, Thu, Fri] 08:00 AM - 05:00 PM
After Hours Phone Number:(217) 346-2353
Other Language(s):English,Hindi
Certification(s):Board Certified
Accessibility: Details Pending (P, EB, IB, PA)

Nurse Practitioner: Family

**Anderson, Casey Lynn, APRN+**
Gender: Female
5 S Walnut St
Oakland, IL 61943
Phone:(217) 346-2353
**NPI:1831646512**
Cultural Training Completed: Yes
Hours: [Mon, Tue, Wed, Thu, Fri] 08:00 AM - 05:00 PM
Other Language(s):English
Certification(s):Board Certified

## IL

### Coles

Nurse Practitioner: Family

**Anderson, Casey Lynn, APRN+**
Accessibility: Some Criteria Met (I P, I EB, I IB, I PA)

Rural Health Center (RHC)

**Oakland Clinic**
5 S Walnut St
Oakland, IL 61943
Phone:(217) 346-2353
**NPI:1629280367**
Cultural Training Completed: No
Hours: [Mon, Tue, Wed, Thu, Fri] 08:30 AM - 04:30 PM
Accessibility: Details Pending (P, EB, IB, PA)

**Oakland Clinic**
5 S Walnut St
Oakland, IL 61943
Phone:(217) 346-2353
**NPI:1831559509**
Website:
https://www.myhorizonhealth.org
Cultural Training Completed: No
Hours: [Mon, Tue, Wed, Thu, Fri] 08:00 AM - 05:00 PM
Other Language(s):English
Accessibility: Details Pending (P, EB, IB, PA)

## IL

### Cumberland

#### Greenup

Federally Qualified Health Center (FQHC)

**SIHF HEALTHCARE GREENUP**
302 N Mill St
Greenup, IL 62428
Phone:(217) 923-3311
**NPI:1346423803**
Website:
https://www.sihf.org/
Cultural Training Completed: No
Hours: [Mon, Tue, Wed, Thu, Fri] 08:00 AM - 05:00 PM
Other Language(s):English
Accessibility: Some Criteria Met (P, EB, IB, PA)

**SIHF HEALTHCARE GREENUP**
302 N Mill St
Greenup, IL 62428
Phone:(217) 923-3311
**NPI:1942510508**
Website:
https://www.sihf.org
Cultural Training Completed: No
Hours: [Mon, Tue, Wed, Thu, Fri] 08:00 AM - 05:00 PM
Accessibility: Details Pending (P, EB, IB, PA)

**SIHF Healthcare**
302 N Mill St
Greenup, IL 62428
Phone:(217) 923-3311
**NPI:1174688501**

## IL

### Cumberland

Federally Qualified Health Center (FQHC)

**SIHF Healthcare**
Website:
https://www.sihf.org/
Cultural Training Completed: No
Hours: [Mon, Tue, Wed, Thu, Fri] 08:00 AM - 05:00 PM
Accessibility: Some Criteria Met (P, EB, IB, PA)

Multi-Specialty Group

**Cumberland Rehab & Health Care Center**
300 N Marietta St
Greenup, IL 62428
Phone:(217) 923-3186
**NPI:1083012074**
Cultural Training Completed: No
Hours: [Mon, Tue, Wed, Thu, Fri] 08:30 AM - 05:00 PM
Accessibility: Details Pending (P, EB, IB, PA)

Nurse Practitioner: Family

**Metzelaars, Christa L, NP+**
Gender: Female
302 N Mill St
Greenup, IL 62428
Phone:(217) 923-3311
**NPI:1194270603**
Cultural Training Completed: No

## IL

### Cumberland

Nurse Practitioner: Family

**Metzelaars, Christa L, NP+**
Hours: [Mon, Tue, Wed, Thu, Fri] 08:00 AM - 05:00 PM
Certification(s):Board Certified
Accessibility: Some Criteria Met (P, EB, IB, PA)

**Miller, Janis DeAnn, FNP-CS+**
Gender: Female
302 N Mill St
Greenup, IL 62428
Phone:(217) 923-3311
**NPI:1356401335**
Cultural Training Completed: No
Hours: [Mon, Tue, Wed, Thu, Fri] 08:00 AM - 05:00 PM
Certification(s):Board Certified
Accessibility: Some Criteria Met (P, EB, IB, PA)

#### Neoga

Multi-Specialty Group

**SBL Neoga Clinic**
650 Oak Ave
Neoga, IL 62447
Phone:(217) 895-2222
**NPI:1568581379**
Website:
http://www.sarahbush.org
Cultural Training Completed: No

## IL

### Cumberland

Multi-Specialty Group

**SBL Neoga Clinic**
Hours: [Mon, Tue, Wed, Thu, Fri] 08:00 AM - 05:00 PM
Accessibility: Details Pending (P, EB, IB, PA)

**SBL Neoga Clinic**
650 Oak Ave
Neoga, IL 62447
Phone:(217) 895-2222
**NPI:1669564662**
Website:
http://www.sarahbush.org
Cultural Training Completed: Yes
Hours: [Mon, Tue, Wed, Thu, Fri] 08:00 AM - 05:00 PM
Other Language(s):English
Accessibility: Some Criteria Met (P, EB, IB, PA)

Nurse Practitioner

**Esker, Susan M, APRN+**
Gender: Female
650 Oak Ave
Neoga, IL 62447
Phone:(217) 895-2222
**NPI:1871937839**
Cultural Training Completed: Yes
Hours: [Mon, Tue, Wed, Thu, Fri] 08:00 AM - 05:00 PM
Accessibility: Some Criteria Met (P, EB, IB, PA)

## IL

### Cumberland

#### Nurse Practitioner: Family

**Esker, Susan M, APRN+**
Gender: Female
650 Oak Ave
Neoga, IL 62447
Phone:(217) 895-2222
**NPI:1871937839**
Cultural Training Completed: Yes
Hours: [Mon, Tue, Wed, Thu, Fri] 08:00 AM - 05:00 PM
Accessibility: Some Criteria Met (P, EB, IB, PA)

**Roedl, Katie, APRN+**
Gender: Female
650 Oak Ave
Neoga, IL 62447
Phone:(217) 895-2222
**NPI:1457743338**
Cultural Training Completed: No
Hours: [Mon, Tue, Wed, Thu, Fri] 08:00 AM - 05:00 PM
Certification(s):Board Certified
Accessibility: Some Criteria Met (P, EB, IB, PA)

#### Physician Assistant

**Boehm, Iven W, PA-C+**
Gender: Male
650 Oak Ave
Neoga, IL 62447
Phone:(217) 895-2222
**NPI:1790732097**
Cultural Training Completed: No

## IL

### Cumberland

#### Physician Assistant

**Boehm, Iven W, PA-C+**
Hours: [Mon, Tue, Wed, Thu, Fri] 08:00 AM - 05:00 PM
Other Language(s):English
Accessibility: Some Criteria Met (P, EB, IB, PA)

**Padgett, David Wayne, PA-C#**
Gender: Male
223 E 6th St
Neoga, IL 62447
Phone:(217) 895-2320
**NPI:1518152446**
Cultural Training Completed: No
Hours: [Mon, Tue, Wed, Thu, Fri] 08:00 AM - 05:00 PM
After Hours Phone Number:(217) 528-7541
Other Language(s):French
Accessibility: Some Criteria Met (P, EB, IB, PA)

#### Rural Health Center (RHC)

**Springfield Clinic Neoga Rural Health**
223 E 6th St
Neoga, IL 62447
Phone:(217) 895-2320
**NPI:1972790889**
Website:
https://aedoctors.com/
Cultural Training Completed: No

## IL

### Cumberland

#### Rural Health Center (RHC)

**Springfield Clinic Neoga Rural Health**
Hours: [Mon, Tue, Wed, Thu, Fri] 08:00 AM - 05:00 PM
Accessibility: Some Criteria Met (P, EB, IB, PA)

### Toledo

#### Family Medicine

**Venatta, Adree B, MD+**
Gender: Female
104 Courthouse Sq
Toledo, IL 62468
Phone:(217) 849-3151
**NPI:1871722751**
Cultural Training Completed: No
Hours: [Mon, Tue, Wed, Thu, Fri] 08:00 AM - 05:00 PM
Other Language(s):English
Accessibility: Details Pending (P, EB, IB, PA)

#### Multi-Specialty Group

**SBL Toledo Clinic**
104 Courthouse Sq
Toledo, IL 62468
Phone:(217) 258-2581
**NPI:1568581379**
Website:
http://www.sarahbush.org
Cultural Training Completed: No

## IL

### Cumberland

#### Multi-Specialty Group

**SBL Toledo Clinic**
Hours: [Mon, Tue, Wed, Thu, Fri] 08:00 AM - 05:00 PM
Accessibility: Details Pending (P, EB, IB, PA)

**SBL Toledo Clinic**
104 Courthouse Sq
Toledo, IL 62468
Phone:(217) 849-3151
**NPI:1669564662**
Website:
http://www.sarahbush.org
Cultural Training Completed: Yes
Hours: [Mon, Tue, Wed, Thu, Fri] 08:00 AM - 05:00 PM
Other Language(s):English
Accessibility: Some Criteria Met (P, EB, IB, PA)

#### Nurse Practitioner: Family

**Esker, Kristi S, APRN+**
Gender: Female
104 Courthouse Sq
Toledo, IL 62468
Phone:(217) 258-2581
**NPI:1578750709**
Cultural Training Completed: No
Hours: [Mon, Tue, Wed, Thu, Fri] 08:00 AM - 05:00 PM
Other Language(s):English

## IL

### Cumberland

Nurse Practitioner: Family

**Esker, Kristi S, APRN+**
Certification(s):Board Certified
Accessibility: Details Pending (P, EB, IB, PA)

Physician Assistant

**Watkins, Nicholas D, PA-C+**
Gender: Male
104 Courthouse Sq
Toledo, IL 62468
Phone:(217) 849-3151
**NPI:1689206492**
Cultural Training Completed: No
Hours: [Mon, Tue, Wed, Thu, Fri] 08:00 AM - 05:00 PM
Other Language(s):English
Certification(s):Board Certified
Accessibility: Details Pending (P, EB, IB, PA)

### Dewitt

### Clinton

Family Medicine

**Howse, Christopher J, MD+**
Gender: Male
1231 Kleemann Dr
Clinton, IL 61727
Phone:(217) 935-5022
**NPI:1942562889**
Cultural Training Completed: No

## IL

### Dewitt

Family Medicine

**Howse, Christopher J, MD+**
Hours: [Mon, Tue, Wed, Thu, Fri] 08:00 AM - 05:00 PM
Certification(s):Board Certified
Accessibility: Some Criteria Met (P, EB, IB, PA)

**Minnaert, Natasha R, DO+**
Gender: Female
422 W White St
Clinton, IL 61727
Phone:(217) 935-9571
**NPI:1851687891**
Cultural Training Completed: Yes
Hours: [Mon, Tue, Wed, Thu, Fri] 08:00 AM - 05:00 PM
Certification(s):Board Certified
Accessibility: Details Pending (P, EB, IB, PA)

**Rauch, Daren J, MD+**
Gender: Male
1231 Kleemann Dr
Clinton, IL 61727
Phone:(217) 935-5022
**NPI:1174544407**
Cultural Training Completed: No
Hours: [Mon, Tue, Wed, Thu, Fri] 08:00 AM - 05:00 PM
Certification(s):Board Certified

## IL

### Dewitt

Family Medicine

**Rauch, Daren J, MD+**
Accessibility: Some Criteria Met (P, EB, IB, PA)

**Shoemaker, Audrey R, MD+**
Gender: Female
422 W White St
Clinton, IL 61727
Phone:(217) 935-9571
**NPI:1134869985**
Cultural Training Completed: No
Hours: [Mon, Tue, Wed, Thu, Fri] 08:00 AM - 05:00 PM
Accessibility: Details Pending (P, EB, IB, PA)

Internal Medicine (General Medical Care)

**Kureishy, Farrukh Ahmad, MD+**
Gender: Male
422 W White St
Clinton, IL 61727
Phone:(217) 937-5284
**NPI:1619950060**
Cultural Training Completed: Yes
Hours: [Mon, Tue, Wed, Thu, Fri] 08:00 AM - 05:00 PM
Other Language(s):English,Urdu
Certification(s):Board Certified
Accessibility: Some Criteria Met (P, EB, IB, PA)

## IL

### Dewitt

Nurse Practitioner

**Kronmiller, Michelle Caroline, NP+**
Gender: Female
422 W White St
Clinton, IL 61727
Phone:(217) 937-5284
**NPI:1871052522**
Cultural Training Completed: No
Hours: [Mon, Tue, Wed, Thu, Fri] 08:00 AM - 05:00 PM
Accessibility: Details Pending (P, EB, IB, PA)

**Redman, Echo A. R., APRN+**
Gender: Female
1231 Kleemann Dr
Clinton, IL 61727
Phone:(217) 935-5022
**NPI:1194458976**
Cultural Training Completed: No
Hours: [Mon, Tue, Wed, Thu, Fri] 08:00 AM - 05:00 PM
Accessibility: Some Criteria Met (P, EB, IB, PA)

**Thomas, Yuliya T, AGPCNP+**
Gender: Female
1 Park Ln W
Clinton, IL 61727
Phone:(217) 935-8500
**NPI:1699422683**
Cultural Training Completed: No

## IL

### Dewitt

**Nurse Practitioner**

**Thomas, Yuliya T, AGPCNP+**
Hours: [Mon, Tue, Wed, Thu, Fri] 08:00 AM - 05:00 PM
Accessibility: Details Pending (P, EB, IB, PA)

**Nurse Practitioner: Family**

**Cunningham, Angela Ann, NP+**
Gender: Female
422 W White St
Clinton, IL 61727
Phone:(217) 937-5284
**NPI:1609277060**
Cultural Training Completed: Yes
Hours: [Mon, Tue, Wed, Thu, Fri] 08:00 AM - 05:00 PM
Other Language(s):English
Certification(s):Board Certified
Accessibility: Details Pending (P, EB, IB, PA)

**Evans, Michelle L, NP***
Gender: Female
422 W White St
Clinton, IL 61727
Phone:(217) 935-9571
**NPI:1639142011**
Cultural Training Completed: Yes
Hours: [Mon, Tue, Wed, Thu, Fri] 08:00 AM - 05:00 PM

## IL

### Dewitt

**Nurse Practitioner: Family**

**Evans, Michelle L, NP***
Accessibility: Some Criteria Met (P, EB, IB, PA)

**Kronmiller, Michelle Caroline, NP+**
Gender: Female
422 W White St
Clinton, IL 61727
Phone:(217) 937-5284
**NPI:1871052522**
Cultural Training Completed: No
Hours: [Mon, Tue, Wed, Thu, Fri] 08:00 AM - 05:00 PM
Accessibility: Details Pending (P, EB, IB, PA)

**Physician Assistant**

**Dalton, Nicole M, PA+**
Gender: Female
1231 Kleemann Dr
Clinton, IL 61727
Phone:(217) 935-5022
**NPI:1326109992**
Cultural Training Completed: No
Hours: [Mon, Tue, Wed, Thu, Fri] 08:00 AM - 05:00 PM
Certification(s):Board Certified
Accessibility: Some Criteria Met (P, EB, IB, PA)

## IL

### Dewitt

**Rural Health Center (RHC)**

**OSF Healthcare - Medical Group - Clinton**
1231 Kleemann Dr
Clinton, IL 61727
Phone:(217) 935-5022
**NPI:1770208134**
Cultural Training Completed: No
Hours: [Mon, Tue, Wed, Thu, Fri] 08:00 AM - 05:00 PM
Accessibility: Some Criteria Met (P, EB, IB, PA)

**Warner Hospital and Health Services**
422 W White St
Clinton, IL 61727
Phone:(217) 937-5284
**NPI:1811174402**
Website: http://www.siumed.edu
Cultural Training Completed: No
Hours: [Mon, Tue, Wed] 07:30 AM - 07:00 PM, [Thu, Fri] 07:30 AM - 04:30 PM, Sat 09:00 AM - 01:00 PM
Other Language(s):English
Accessibility: Some Criteria Met (P, EB, IB, PA)

### Farmer City

**Nurse Practitioner**

**Moody, Kara L, CNP+**
Gender: Female

## IL

### Dewitt

**Nurse Practitioner**

**Moody, Kara L, CNP+**
1230 George Rock Dr
Farmer City, IL 61842
Phone:(309) 928-9192
**NPI:1316225634**
Cultural Training Completed: Yes
Hours: [Mon, Tue, Wed, Thu, Fri] 08:00 AM - 05:00 PM
Accessibility: Some Criteria Met (P, EB, IB, PA)

**Nurse Practitioner: Family**

**McClellan, Casie Danielle, APRN+**
Gender: Female
1230 George Rock Dr
Farmer City, IL 61842
Phone:(309) 928-9192
**NPI:1225874829**
Cultural Training Completed: No
Hours: [Mon, Tue, Wed, Thu, Fri] 08:00 AM - 05:00 PM
Accessibility: Some Criteria Met (P, EB, IB, PA)

**Moody, Kara L, CNP+**
Gender: Female
1230 George Rock Dr
Farmer City, IL 61842
Phone:(309) 928-9192
**NPI:1316225634**
Cultural Training Completed: Yes
Hours: [Mon, Tue, Wed, Thu, Fri] 08:00 AM - 05:00 PM

## IL

### Dewitt

#### Nurse Practitioner: Family

**Moody, Kara L, CNP**[+]
Certification(s):Board Certified
Accessibility: Some Criteria Met (P, EB, IB, PA)

#### Rural Health Center (RHC)

**Garden View Manor In Danville**
1230 George Rock Dr
Farmer City, IL 61842
Phone:(309) 928-9192
**NPI:1790913903**
Website: https://www.gibsonhospital.org
Cultural Training Completed: No
Hours: [Mon, Tue, Wed, Thu, Fri] 08:00 AM - 05:00 PM
Other Language(s):English
Accessibility: Some Criteria Met (P, EB, IB, PA)

### Douglas

### Arcola

#### Family Medicine

**Biggs, Robert D, MD**[+]
Gender: Male
241 W Springfield Rd
Arcola, IL 61910
Phone:(217) 268-4444
**NPI:1699094995**
Cultural Training Completed: No

## IL

### Douglas

#### Family Medicine

**Biggs, Robert D, MD**[+]
Hours: [Mon, Tue, Wed, Thu, Fri] 08:00 AM - 05:00 PM
Other Language(s):English
Accessibility: Details Pending (P, EB, IB, PA)

#### Multi-Specialty Group

**ATI Physical Therapy Arcola**
548 E Springfield Rd
Arcola, IL 61910
Phone:(217) 268-3188
**NPI:1023129681**
Cultural Training Completed: No
Hours: [Mon, Tue, Wed, Thu, Fri] 08:00 AM - 05:00 PM
Accessibility: Details Pending (P, EB, IB, PA)

**SBL Arcola Clinic**
241 W Springfield Rd
Arcola, IL 61910
Phone:(217) 268-4444
**NPI:1669564662**
Website: http://www.sarahbush.org
Cultural Training Completed: Yes
Hours: [Mon, Tue, Wed, Thu, Fri] 08:00 AM - 05:00 PM
Other Language(s):English

## IL

### Douglas

#### Multi-Specialty Group

**SBL Arcola Clinic**
Accessibility: Some Criteria Met (P, EB, IB, PA)

#### Nurse Practitioner

**Cottrill, Terra D, APRN**[#]
Gender: Female
241 W Springfield Rd
Arcola, IL 61910
Phone:(217) 268-4444
**NPI:1871805275**
Cultural Training Completed: No
Hours: [Mon, Tue, Wed, Thu, Fri] 08:00 AM - 05:00 PM
Other Language(s):English
Accessibility: Some Criteria Met (P, EB, IB, PA)

#### Nurse Practitioner: Family

**Esker, Kristi S, APRN**[+]
Gender: Female
241 W Springfield Rd
Arcola, IL 61910
Phone:(217) 268-4444
**NPI:1578750709**
Cultural Training Completed: No
Hours: [Mon, Tue, Wed, Thu, Fri] 08:00 AM - 05:00 PM
Other Language(s):English
Certification(s):Board Certified

## IL

### Douglas

#### Nurse Practitioner: Family

**Esker, Kristi S, APRN**[+]
Accessibility: Some Criteria Met (P, EB, IB, PA)

**Helfrich, Kaci, APRN**[+]
Gender: Female
241 W Springfield Rd
Arcola, IL 61910
Phone:(217) 268-4444
**NPI:1295418218**
Cultural Training Completed: No
Hours: [Mon, Tue, Wed, Thu, Fri] 08:00 AM - 05:00 PM
Certification(s):Board Certified
Accessibility: Some Criteria Met (P, EB, IB, PA)

### Atwood

#### Family Medicine

**Yocks, Brian C, MD**[#]
Gender: Male
100 E US Highway 36
Atwood, IL 61913
Phone:(217) 578-3814
**NPI:1811954878**
Cultural Training Completed: Yes
Hours: [Mon, Tue, Wed, Thu, Fri] 08:00 AM - 04:30 PM
Other Language(s):English
Certification(s):Board Certified

## IL

### Douglas

Family Medicine

**Yocks, Brian C, MD#**
Accessibility: Some Criteria Met (P, EB, IB, PA)

Nurse Practitioner: Family

**Pare, Danielle M, FNP+**
Gender: Female
100 E US Highway 36
Atwood, IL 61913
Phone:(217) 578-3814
**NPI:1629629324**
Cultural Training Completed: Yes
Hours: [Mon, Tue, Wed, Thu, Fri] 08:00 AM - 04:30 PM
Accessibility: Some Criteria Met (P, EB, IB, PA)

Rural Health Center (RHC)

**Atwood Rural Health Clinic**
100 E US Highway 36
Atwood, IL 61913
Phone:(217) 578-3814
**NPI:1740271667**
Website: https://www.kirbyhealth.org/
Cultural Training Completed: No
Hours: [Mon, Tue, Wed, Thu, Fri] 08:00 AM - 04:30 PM
Accessibility: Some Criteria Met (P, EB, IB, PA)

## IL

### Douglas

Rural Health Center (RHC)

**Kirby Rural Health Cln Atwood**
108 North Main Street
Atwood, IL 61913
Phone:(217) 578-3814
**NPI:1740271667**
Website: https://www.kirbyhealth.org/
Cultural Training Completed: No
Hours: [Mon, Tue, Wed, Thu, Fri] 08:00 AM - 05:00 PM
Accessibility: Some Criteria Met (P, EB, IB, PA)

### Camargo

Nurse Practitioner

**Piercy, Daphne, NP+**
Gender: Female
117 W Main St
Camargo, IL 61919
Phone:(217) 832-2602
**NPI:1689676033**
Cultural Training Completed: No
Hours: [Mon, Tue, Wed, Thu, Fri] 09:00 AM - 04:30 PM
Other Language(s):English
Accessibility: Some Criteria Met (P, EB, IB, PA)

**Shepherd, Lisa, CNP+**
Gender: Female
117 W Main St
Camargo, IL 61919

## IL

### Douglas

Nurse Practitioner

**Shepherd, Lisa, CNP+**
Phone:(217) 832-2602
**NPI:1922112978**
Cultural Training Completed: No
Hours: [Mon, Tue, Wed, Thu, Fri] 09:00 AM - 04:30 PM
Other Language(s):English
Accessibility: Some Criteria Met (P, EB, IB, PA)

Nurse Practitioner: Family

**Piercy, Daphne, NP+**
Gender: Female
117 W Main St
Camargo, IL 61919
Phone:(217) 832-2602
**NPI:1689676033**
Cultural Training Completed: No
Hours: [Mon, Tue, Wed, Thu, Fri] 09:00 AM - 04:30 PM
Other Language(s):English
Accessibility: Some Criteria Met (P, EB, IB, PA)

**Shepherd, Lisa, CNP+**
Gender: Female
117 W Main St
Camargo, IL 61919
Phone:(217) 832-2602
**NPI:1922112978**
Cultural Training Completed: No

## IL

### Douglas

Nurse Practitioner: Family

**Shepherd, Lisa, CNP+**
Hours: [Mon, Tue, Wed, Thu, Fri] 09:00 AM - 04:30 PM
Other Language(s):English
Certification(s):Board Certified
Accessibility: Some Criteria Met (P, EB, IB, PA)

Single Specialty Group

**Family Health Center of East Central Illinois Inc**
117 W Main St
Camargo, IL 61919
Phone:(217) 832-2602
**NPI:1174639223**
Website: https://www.siumed.org
Cultural Training Completed: No
Hours: [Mon, Tue, Wed, Thu, Fri] 09:00 AM - 04:30 PM
Other Language(s):English
Accessibility: Some Criteria Met (P, EB, IB, PA)

### Tuscola

Family Medicine

**Jaliparthi, Swarnalatha, MD+**
Gender: Female
301 E Southline Rd
Tuscola, IL 61953
Phone:(217) 253-5231

## IL

### Douglas

#### Family Medicine

**Jaliparthi, Swarnalatha, MD+**
**NPI:1487892865**
Cultural Training Completed: No
Hours: [Mon, Tue, Wed, Thu, Fri] 08:00 AM - 05:00 PM
After Hours Phone Number:(217) 253-5231
Other Language(s):English
Certification(s):Board Certified
Accessibility: Some Criteria Met (P, EB, IB, PA)

**Peddy, Ryan P, DO+**
Gender: Male
301 E Southline Rd
Tuscola, IL 61953
Phone:(217) 253-5231
**NPI:1346621257**
Cultural Training Completed: No
Hours: [Mon, Tue, Wed, Thu, Fri] 08:00 AM - 05:00 PM
Other Language(s):English
Accessibility: Some Criteria Met (P, EB, IB, PA)

**Salmons, Sally J, MD***
Gender: Female
301 E Southline Rd
Tuscola, IL 61953
Phone:(217) 253-5231
**NPI:1295834901**
Cultural Training Completed: No

## IL

### Douglas

#### Family Medicine

**Salmons, Sally J, MD***
Hours: [Mon, Tue, Wed, Thu, Fri] 08:00 AM - 05:00 PM
Other Language(s):English
Certification(s):Board Certified
Accessibility: Some Criteria Met (P, EB, IB, PA)

**Wade, Virginia A, MD+**
Gender: Female
1250 E US Highway 36
Tuscola, IL 61953
Phone:(217) 253-4137
**NPI:1720012024**
Cultural Training Completed: Yes
Hours: [Mon, Tue, Wed, Thu, Fri] 08:00 AM - 05:00 PM
Accessibility: Some Criteria Met (P, EB, IB, PA)

**Whitaker, Kimberly B, MD+**
Gender: Female
1100 Tuscola Blvd
Tuscola, IL 61953
Phone:(217) 253-2020
**NPI:1972724979**
Cultural Training Completed: No
Hours: [Mon, Tue, Wed, Thu, Fri] 08:00 AM - 05:00 PM
Other Language(s):English

## IL

### Douglas

#### Family Medicine

**Whitaker, Kimberly B, MD+**
Accessibility: Details Pending (P, EB, IB, PA)

#### Internal Medicine (General Medical Care)

**Raman, Kavitha, MD+**
Gender: Female
1100 Tuscola Blvd
Tuscola, IL 61953
Phone:(217) 258-2581
**NPI:1699797555**
Cultural Training Completed: No
Hours: [Mon, Tue, Wed, Thu, Fri] 07:00 AM - 07:00 PM
Certification(s):Board Certified
Accessibility: Some Criteria Met (P, EB, IB, PA)

#### Multi-Specialty Group

**SBL Tuscola Clinic**
1100 Tuscola Blvd
Tuscola, IL 61953
Phone:(217) 253-2020
**NPI:1568581379**
Website: http://www.sarahbush.org
Cultural Training Completed: No
Hours: [Mon, Tue, Wed, Thu, Fri] 08:00 AM - 05:00 PM
Accessibility: Details Pending (P, EB, IB, PA)

## IL

### Douglas

#### Multi-Specialty Group

**SBL Tuscola Walk in Clinic**
1100 Tuscola Blvd
Tuscola, IL 61953
Phone:(217) 253-2020
**NPI:1669564662**
Website: http://www.sarahbush.org
Cultural Training Completed: Yes
Hours: [Mon, Tue, Wed, Thu, Fri] 08:00 AM - 05:00 PM
Accessibility: Some Criteria Met (P, EB, IB, PA)

#### Nurse Practitioner

**Cole, Carissa, NP+**
Gender: Female
301 E Southline Rd
Tuscola, IL 61953
Phone:(217) 253-5231
**NPI:1932756194**
Cultural Training Completed: No
Hours: [Mon, Tue, Wed, Thu, Fri] 08:00 AM - 05:00 PM
After Hours Phone Number:(217) 253-5231
Other Language(s):English
Accessibility: Some Criteria Met (P, EB, IB, PA)

**Yantis, Bryce A, APRN+**
Gender: Male
1100 Tuscola Blvd
Tuscola, IL 61953

## IL

### Douglas

#### Nurse Practitioner

**Yantis, Bryce A, APRN+**
Phone:(217) 253-2020
**NPI:1841709862**
Cultural Training Completed: No
Hours: [Mon, Tue, Wed, Thu, Fri] 08:00 AM - 05:00 PM
Other Language(s):English
Accessibility: Some Criteria Met (P, EB, IB, PA)

#### Nurse Practitioner: Family

**Cole, Carissa, NP+**
Gender: Female
301 E Southline Rd
Tuscola, IL 61953
Phone:(217) 253-5231
**NPI:1932756194**
Cultural Training Completed: No
Hours: [Mon, Tue, Wed, Thu, Fri] 08:00 AM - 05:00 PM
After Hours Phone Number:(217) 253-5231
Other Language(s):English
Accessibility: Some Criteria Met (P, EB, IB, PA)

**Esker, Kristi S, APRN+**
Gender: Female
1100 Tuscola Blvd
Tuscola, IL 61953
Phone:(217) 253-2020
**NPI:1578750709**

## IL

### Douglas

#### Nurse Practitioner: Family

**Esker, Kristi S, APRN+**
Cultural Training Completed: No
Hours: [Mon, Tue, Wed, Thu, Fri] 08:00 AM - 05:00 PM
Other Language(s):English
Certification(s):Board Certified
Accessibility: Some Criteria Met (P, EB, IB, PA)

**Helfrich, Kaci, APRN+**
Gender: Female
1100 Tuscola Blvd
Tuscola, IL 61953
Phone:(217) 253-2020
**NPI:1295418218**
Cultural Training Completed: No
Hours: [Mon, Tue, Wed, Thu, Fri] 08:00 AM - 05:00 PM
Certification(s):Board Certified
Accessibility: Details Pending (P, EB, IB, PA)

**Yantis, Bryce A, APRN+**
Gender: Male
1100 Tuscola Blvd
Tuscola, IL 61953
Phone:(217) 253-2020
**NPI:1841709862**
Cultural Training Completed: No

## IL

### Douglas

#### Nurse Practitioner: Family

**Yantis, Bryce A, APRN+**
Hours: [Mon, Tue, Wed, Thu, Fri] 08:00 AM - 05:00 PM
Other Language(s):English
Certification(s):Board Certified
Accessibility: Some Criteria Met (P, EB, IB, PA)

#### Nurse Practitioner: Primary Care

**Alford, Jessica, APNP+**
Gender: Female
1250 E US Highway 36
Tuscola, IL 61953
Phone:(217) 253-4137
**NPI:1942807516**
Cultural Training Completed: Yes
Hours: [Mon, Tue, Wed, Thu, Fri] 08:00 AM - 05:00 PM
Other Language(s):Spanish,Urdu
Accessibility: Some Criteria Met (P, EB, IB, PA)

#### Physician Assistant

**Browning, David Kameron, PA+**
Gender: Male
301 E Southline Rd
Tuscola, IL 61953
Phone:(217) 253-5231
**NPI:1427673219**

## IL

### Douglas

#### Physician Assistant

**Browning, David Kameron, PA+**
Cultural Training Completed: No
Hours: [Mon, Tue, Wed, Thu, Fri] 08:00 AM - 05:00 PM
Accessibility: Some Criteria Met (P, EB, IB, PA)

#### Rural Health Center (RHC)

**Hoopeston Community Memorial Hospital**
301 E Southline Rd
Tuscola, IL 61953
Phone:(217) 253-5231
**NPI:1205230844**
Website: https://carle.org/
Cultural Training Completed: No
Hours: [Mon, Tue, Wed, Thu, Fri] 08:00 AM - 05:00 PM
Accessibility: Some Criteria Met (P, EB, IB, PA)

**Hoopeston Community Memorial Hospital**
301 E Southline Rd
Tuscola, IL 61953
Phone:(217) 253-5231
**NPI:1669802419**
Website: https://carle.org
Cultural Training Completed: No
Hours: [Mon, Tue, Wed, Thu, Fri] 08:00 AM - 05:00 PM

## IL

### Douglas

Rural Health Center (RHC)

**Hoopeston Community Memorial Hospital**
Accessibility: Details Pending (P, EB, IB, PA)

**Hoopeston Community Memorial Hospital**
301 E Southline Rd
Tuscola, IL 61953
Phone:(217) 253-5231
**NPI:1750785986**
Website: http://www.carle.org
Cultural Training Completed: No
Hours: [Mon, Tue, Wed, Thu, Fri] 08:00 AM - 05:00 PM
Accessibility: Details Pending (P, EB, IB, PA)

### Edgar

### Chrisman

Nurse Practitioner

**Gabbard, Kristina A, APRN+**
Gender: Female
112 W Madison Ave
Chrisman, IL 61924
Phone:(217) 269-2394
**NPI:1154806958**
Cultural Training Completed: Yes
Hours: [Mon, Tue, Wed, Thu, Fri] 08:00 AM - 05:00 PM

## IL

### Edgar

Nurse Practitioner

**Gabbard, Kristina A, APRN+**
Accessibility: Some Criteria Met (P, EB, IB, PA)

**Ireland, Danielle Marie, APRN+**
Gender: Female
112 W Madison Ave
Chrisman, IL 61924
Phone:(217) 269-2394
**NPI:1356756993**
Cultural Training Completed: Yes
Hours: [Mon, Tue, Wed, Thu, Fri] 08:00 AM - 05:00 PM
Other Language(s):English
Accessibility: Some Criteria Met (P, EB, IB, PA)

Nurse Practitioner: Family

**Gabbard, Kristina A, APRN+**
Gender: Female
112 W Madison Ave
Chrisman, IL 61924
Phone:(217) 269-2394
**NPI:1154806958**
Cultural Training Completed: Yes
Hours: [Mon, Tue, Wed, Thu, Fri] 08:00 AM - 05:00 PM
Certification(s):Board Certified
Accessibility: Some Criteria Met (P, EB, IB, PA)

## IL

### Edgar

Rural Health Center (RHC)

**Chrisman Clinic**
112 W Madison Ave
Chrisman, IL 61924
Phone:(217) 269-2394
**NPI:1629280367**
Cultural Training Completed: No
Hours: [Mon, Tue, Wed, Thu] 08:30 AM - 04:30 PM, Fri 08:30 AM - 12:30 PM
Accessibility: Some Criteria Met (P, EB, IB, PA)

**Horizon Health**
112 W Madison Ave
Chrisman, IL 61924
Phone:(217) 269-2394
**NPI:1447314653**
Website: https://www.myhorizonhealth.org/
Cultural Training Completed: No
Hours: [Mon, Tue, Wed, Thu, Fri] 08:00 AM - 05:00 PM
Other Language(s):English
Accessibility: Details Pending (P, EB, IB, PA)

### Marshall

Rural Health Center (RHC)

**EZ Care - Marshall**
1602 Illinois Highway 1
Marshall, IL 62441
Phone:(217) 826-3299

## IL

### Edgar

Rural Health Center (RHC)

**EZ Care - Marshall**
**NPI:1629280367**
Cultural Training Completed: No
Hours: [Mon, Tue, Wed, Thu, Fri] 08:00 AM - 05:00 PM
Accessibility: Some Criteria Met (P, EB, IB, PA)

**EZ Care-Marshall**
1602 Illinois Highway 1
Marshall, IL 62441
Phone:(217) 826-3299
**NPI:1760950737**
Website: https://www.myhorizonhealth.org
Cultural Training Completed: No
Hours: [Mon, Tue, Wed, Thu, Fri] 08:00 AM - 05:00 PM
Accessibility: Some Criteria Met (P, EB, IB, PA)

**EZ Care-Marshall**
1602 Illinois Highway 1
Marshall, IL 62441
Phone:(217) 826-3299
**NPI:1447314653**
Website: https://www.myhorizonhealth.org/
Cultural Training Completed: No
Hours: [Mon, Tue, Wed, Thu, Fri] 08:00 AM - 05:00 PM

## IL

### Edgar

**Rural Health Center (RHC)**

**EZ Care-Marshall**
Other Language(s):English
Accessibility: Details Pending (P, EB, IB, PA)

### Paris

**Family Medicine**

**Robinson, Laney E, MD+**
Gender: Female
727 E Court St
Paris, IL 61944
Phone:(217) 465-8411
**NPI:1750874087**
Cultural Training Completed: No
Hours: [Mon, Tue, Wed, Thu, Fri] 08:00 AM - 05:00 PM
Certification(s):Board Certified
Accessibility: Some Criteria Met (P, EB, IB, PA)

**Sheikh, Rahat H, MD+**
Gender: Male
727 E Court St
Paris, IL 61944
Phone:(217) 465-8411
**NPI:1750488771**
Cultural Training Completed: Yes
Hours: [Mon, Tue, Wed, Thu, Fri] 08:00 AM - 06:00 PM
Other Language(s):Hindi,Punjabi,Urdu,English

## IL

### Edgar

**Family Medicine**

**Sheikh, Rahat H, MD+**
Certification(s):Board Certified
Accessibility: Details Pending (P, EB, IB, PA)

**Sodvadiya, Jitendrakumar D, MD**
Gender: Male
721 E Court St
Paris, IL 61944
Phone:(217) 463-4340
**NPI:1194010496**
Cultural Training Completed: Yes
Hours: [Mon, Tue, Wed, Thu, Fri] 08:00 AM - 05:00 PM
Other Language(s):Gujarati,Hindi,English
Certification(s):Board Certified
Accessibility: Details Pending (P, EB, IB, PA)

**Sodvadiya, Jitendrakumar D, MD+**
Gender: Male
727 E Court St
Paris, IL 61944
Phone:(217) 465-8411
**NPI:1194010496**
Cultural Training Completed: Yes
Hours: [Mon, Tue, Wed, Thu, Fri] 08:00 AM - 06:00 PM

## IL

### Edgar

**Family Medicine**

**Sodvadiya, Jitendrakumar D, MD+**
Other Language(s):Gujarati,Hindi,English
Certification(s):Board Certified
Accessibility: Details Pending (P, EB, IB, PA)

**Thompson, Micah E, MD+**
Gender: Female
727 E Court St
Paris, IL 61944
Phone:(217) 465-8411
**NPI:1821108838**
Cultural Training Completed: Yes
Hours: [Mon, Tue, Wed, Thu, Fri] 08:00 AM - 05:00 PM
Other Language(s):English
Certification(s):Board Certified
Accessibility: Some Criteria Met (P, EB, IB, PA)

**Internal Medicine (General Medical Care)**

**Gaviyappa, Sowmya, MD+**
Gender: Female
727 E Court St
Paris, IL 61944
Phone:(217) 465-8411
**NPI:1447824354**
Cultural Training Completed: No

## IL

### Edgar

**Internal Medicine (General Medical Care)**

**Gaviyappa, Sowmya, MD+**
Hours: [Mon, Tue, Wed, Thu, Fri] 08:00 AM - 05:00 PM
Certification(s):Board Certified
Accessibility: Details Pending (P, EB, IB, PA)

**Multi-Specialty Group**

**Family Medical Center**
721 E Court St
Paris, IL 61944
Phone:(234) 567-8910
**NPI:1629280367**
Website: http://www.myhorizonhealth.org
Cultural Training Completed: No
Hours: [Mon, Tue, Wed, Thu, Fri] 08:00 AM - 05:00 PM, [Sat, Sun] 12:00 AM - 11:59 PM
Accessibility: Some Criteria Met (P, EB, IB, PA)

**Midwest Post Acute Care PLLC**
310 S Eads Ave
Paris, IL 61944
Phone:(217) 465-5395
**NPI:1083012074**
Cultural Training Completed: No
Hours: [Mon, Tue, Wed, Thu, Fri] 08:00 AM - 05:00 PM, Sat 09:00 AM - 05:00 PM

## IL

### Edgar

**Multi-Specialty Group**

**Midwest Post Acute Care PLLC**
Accessibility: Details Pending (P, EB, IB, PA)

**Nurse Practitioner**

**Conn, Sara N, APRN+**
Gender: Female
727 E Court St
Paris, IL 61944
Phone:(217) 465-8411
**NPI:1225704471**
Cultural Training Completed: Yes
Hours: [Mon, Tue, Wed, Thu, Fri] 08:00 AM - 05:00 PM
Accessibility: Some Criteria Met (P, EB, IB, PA)

**Cunningham, Carrie M, APNP+**
Gender: Female
721 E Court St
Paris, IL 61944
Phone:(234) 567-8910
**NPI:1194022368**
Cultural Training Completed: Yes
Hours: [Mon, Tue, Wed, Thu, Fri, Sat, Sun] 12:00 AM - 11:59 PM
Other Language(s):English
Accessibility: Some Criteria Met (P, EB, IB, PA)

**Fuqua, Kelsey, APRN+**
Gender: Female
727 E Court St
Paris, IL 61944

## IL

### Edgar

**Nurse Practitioner**

**Fuqua, Kelsey, APRN+**
Phone:(217) 465-8411
**NPI:1669143996**
Cultural Training Completed: No
Hours: [Mon, Tue, Wed, Thu, Fri] 08:00 AM - 05:00 PM
After Hours Phone Number:(217) 465-8411
Accessibility: Some Criteria Met (P, EB, IB, PA)

**Gaddis, Angela M, NP+**
Gender: Female
1 Phipps Ln
Paris, IL 61944
Phone:(217) 463-4340
**NPI:1649773946**
Cultural Training Completed: No
Hours: [Mon, Tue, Wed, Thu, Fri] 09:00 AM - 07:00 PM, [Sat, Sun] 10:00 AM - 06:00 PM
Accessibility: Some Criteria Met (P, EB, IB, PA)

**Griffin, Debra Marie, APRN+**
Gender: Female
727 E Court St
Paris, IL 61944
Phone:(217) 465-8411
**NPI:1124390943**
Cultural Training Completed: Yes
Hours: [Mon, Tue, Wed, Thu, Fri] 08:00 AM - 06:00 PM

## IL

### Edgar

**Nurse Practitioner**

**Griffin, Debra Marie, APRN+**
Accessibility: Details Pending (P, EB, IB, PA)

**Moore, Charlene Beth, APRN+**
Gender: Female
721 E Court St
Paris, IL 61944
Phone:(217) 465-4141
**NPI:1588164784**
Cultural Training Completed: Yes
Hours: [Mon, Tue, Wed, Thu, Fri, Sat, Sun] 12:00 AM - 11:59 PM
Other Language(s):English
Certification(s):Board Certified
Accessibility: Some Criteria Met (P, EB, IB, PA)

**Smith, Karen D, APRN+**
Gender: Female
1 Phipps Ln
Paris, IL 61944
Phone:(217) 463-4901
**NPI:1538150974**
Cultural Training Completed: Yes
Hours: [Mon, Tue, Wed, Thu, Fri] 09:00 AM - 07:00 PM, [Sat, Sun] 10:00 AM - 06:00 PM
After Hours Phone Number:(217) 463-4340
Other Language(s):English

## IL

### Edgar

**Nurse Practitioner**

**Smith, Karen D, APRN+**
Accessibility: Some Criteria Met (P, EB, IB, PA)

**Volstorf, Samantha Alexis, APNP+**
Gender: Female
727 E Court St
Paris, IL 61944
Phone:(217) 465-8411
**NPI:1285748814**
Cultural Training Completed: Yes
Hours: [Mon, Tue, Wed, Thu, Fri] 08:00 AM - 06:00 PM
Other Language(s):English
Certification(s):Board Certified
Accessibility: Details Pending (P, EB, IB, PA)

**Wampler, Paige D, APNP**
Gender: Female
1 Phipps Ln
Paris, IL 61944
Phone:(217) 463-4340
**NPI:1649756875**
Cultural Training Completed: Yes
Hours: [Mon, Tue, Wed, Thu, Fri] 08:00 AM - 05:00 PM
Other Language(s):English
Accessibility: Details Pending (P, EB, IB, PA)

## IL

### Edgar

Nurse Practitioner: Family

**Anderson, Casey Lynn, APRN+**
Gender: Female
727 E Court St
Paris, IL 61944
Phone:(217) 465-8411
**NPI:1831646512**
Cultural Training Completed: Yes
Hours: [Mon, Tue, Wed, Thu, Fri] 08:00 AM - 05:00 PM
Other Language(s):English
Certification(s):Board Certified
Accessibility: Some Criteria Met (P, EB, IB, PA)

**Brown, Leslie Michelle, NP+**
Gender: Female
727 E Court St
Paris, IL 61944
Phone:(217) 465-8411
**NPI:1508525528**
Cultural Training Completed: No
Hours: [Mon, Tue, Wed, Thu, Fri] 08:00 AM - 05:00 PM
After Hours Phone Number:(217) 465-8411
Certification(s):Board Certified
Accessibility: Some Criteria Met (P, EB, IB, PA)

## IL

### Edgar

Nurse Practitioner: Family

**Childress, Joshua S, APNP+**
Gender: Male
1 Phipps Ln
Paris, IL 61944
Phone:(217) 463-4340
**NPI:1407402258**
Cultural Training Completed: Yes
Hours: [Mon, Tue, Wed, Thu, Fri] 08:00 AM - 05:00 PM
After Hours Phone Number:(217) 463-4340
Other Language(s):English
Accessibility: Details Pending (P, EB, IB, PA)

**Cunningham, Carrie M, APNP+**
Gender: Female
721 E Court St
Paris, IL 61944
Phone:(234) 567-8910
**NPI:1194022368**
Cultural Training Completed: Yes
Hours: [Mon, Tue, Wed, Thu, Fri, Sat, Sun] 12:00 AM - 11:59 PM
Other Language(s):English
Certification(s):Board Certified
Accessibility: Some Criteria Met (P, EB, IB, PA)

**Fuqua, Kelsey, APRN+**
Gender: Female

## IL

### Edgar

Nurse Practitioner: Family

**Fuqua, Kelsey, APRN+**
727 E Court St
Paris, IL 61944
Phone:(217) 465-8411
**NPI:1669143996**
Cultural Training Completed: No
Hours: [Mon, Tue, Wed, Thu, Fri] 08:00 AM - 05:00 PM
After Hours Phone Number:(217) 465-8411
Certification(s):Board Certified
Accessibility: Some Criteria Met (P, EB, IB, PA)

**Griffin, Debra Marie, APRN+**
Gender: Female
727 E Court St
Paris, IL 61944
Phone:(217) 465-8411
**NPI:1124390943**
Cultural Training Completed: Yes
Hours: [Mon, Tue, Wed, Thu, Fri] 08:00 AM - 06:00 PM
Certification(s):Board Certified
Accessibility: Details Pending (P, EB, IB, PA)

**Kearns, Jana M, ARNP**
Gender: Female
1 Phipps Ln
Paris, IL 61944
Phone:(217) 463-4340

## IL

### Edgar

Nurse Practitioner: Family

**Kearns, Jana M, ARNP**
**NPI:1275255671**
Cultural Training Completed: Yes
Hours: [Mon, Tue, Wed, Thu, Fri] 08:00 AM - 05:00 PM
Accessibility: Details Pending (P, EB, IB, PA)

**Lumaye, Mikayla, APNP+**
Gender: Female
1 Phipps Ln
Paris, IL 61944
Phone:(217) 463-4340
**NPI:1649909136**
Cultural Training Completed: Yes
Hours: [Mon, Tue, Wed, Thu, Fri] 08:00 AM - 05:00 PM
Accessibility: Some Criteria Met (P, EB, IB, PA)

**Martin, Kierstyn, NP+**
Gender: Female
1 Phipps Ln
Paris, IL 61944
Phone:(217) 463-4340
**NPI:1366393738**
Cultural Training Completed: No
Hours: [Mon, Tue, Wed, Thu, Fri] 08:00 AM - 05:00 PM
Accessibility: Details Pending (P, EB, IB, PA)

## IL

### Edgar

**Nurse Practitioner: Family**

**Miller, Kayla R, APRN+**
Gender: Female
721 E Court St
Paris, IL 61944
Phone:(217) 465-4141
**NPI:1568098283**
Cultural Training Completed: No
Hours: [Mon, Tue, Wed, Thu, Fri, Sat, Sun] 12:00 AM - 11:59 PM
After Hours Phone Number:(217) 465-4141
Other Language(s):English
Certification(s):Board Certified
Accessibility: Some Criteria Met (P, EB, IB, PA)

**Ogle, Kayla J, APRN+**
Gender: Female
1 Phipps Ln
Paris, IL 61944
Phone:(217) 463-4901
**NPI:1568939502**
Cultural Training Completed: Yes
Hours: [Mon, Tue, Wed, Thu, Fri] 09:00 AM - 07:00 PM, [Sat, Sun] 10:00 AM - 06:00 PM
After Hours Phone Number:(217) 463-4340
Other Language(s):English
Certification(s):Board Certified

## IL

### Edgar

**Nurse Practitioner: Family**

**Ogle, Kayla J, APRN+**
Accessibility: Some Criteria Met (P, EB, IB, PA)

**Shotts, Jamie, APRN+**
Gender: Female
1 Phipps Ln
Paris, IL 61944
Phone:(217) 463-4340
**NPI:1053185868**
Cultural Training Completed: Yes
Hours: [Mon, Tue, Wed, Thu, Fri] 09:00 AM - 07:00 PM, [Sat, Sun] 10:00 AM - 06:00 PM
Accessibility: Some Criteria Met (P, EB, IB, PA)

**Thomas, Nicolas, APRN+**
Gender: Male
1 Phipps Ln
Paris, IL 61944
Phone:(217) 463-4340
**NPI:1235892431**
Cultural Training Completed: No
Hours: [Mon, Tue, Wed, Thu, Fri] 09:00 AM - 07:00 PM, [Sat, Sun] 10:00 AM - 06:00 PM
After Hours Phone Number:(217) 463-4340
Certification(s):Board Certified
Accessibility: Some Criteria Met (P, EB, IB, PA)

## IL

### Edgar

**Nurse Practitioner: Family**

**Turner, Lori A, APRN+**
Gender: Female
1 Phipps Ln
Paris, IL 61944
Phone:(217) 463-4340
**NPI:1083203202**
Cultural Training Completed: No
Hours: [Mon, Tue, Wed, Thu, Fri] 08:00 AM - 05:00 PM
Accessibility: Some Criteria Met (P, EB, IB, PA)

**Volstorf, Samantha Alexis, APNP+**
Gender: Female
727 E Court St
Paris, IL 61944
Phone:(217) 465-8411
**NPI:1285748814**
Cultural Training Completed: Yes
Hours: [Mon, Tue, Wed, Thu, Fri] 08:00 AM - 06:00 PM
Other Language(s):English
Certification(s):Board Certified
Accessibility: Details Pending (P, EB, IB, PA)

**Wampler, Paige D, APNP**
Gender: Female
1 Phipps Ln
Paris, IL 61944
Phone:(217) 463-4340

## IL

### Edgar

**Nurse Practitioner: Family**

**Wampler, Paige D, APNP**
**NPI:1649756875**
Cultural Training Completed: Yes
Hours: [Mon, Tue, Wed, Thu, Fri] 08:00 AM - 05:00 PM
Other Language(s):English
Certification(s):Board Certified
Accessibility: Details Pending (P, EB, IB, PA)

**Nurse Practitioner: Gerontology**

**Gaddis, Angela M, NP+**
Gender: Female
1 Phipps Ln
Paris, IL 61944
Phone:(217) 463-4340
**NPI:1649773946**
Cultural Training Completed: No
Hours: [Mon, Tue, Wed, Thu, Fri] 09:00 AM - 07:00 PM, [Sat, Sun] 10:00 AM - 06:00 PM
Accessibility: Some Criteria Met (P, EB, IB, PA)

**Rural Health Center (RHC)**

**EZ Care**
1 Phipps Ln
Paris, IL 61944
Phone:(217) 463-4340
**NPI:1629280367**

## IL

### Edgar

Rural Health Center (RHC)

**EZ Care**
Cultural Training Completed: No
Hours: [Mon, Tue, Wed, Thu, Fri] 09:00 AM - 07:00 PM, [Sat, Sun] 10:00 AM - 06:00 PM
Accessibility: Details Pending (P, EB, IB, PA)

**EZ Care**
1 Phipps Ln
Paris, IL 61944
Phone:(217) 463-4340
**NPI:1760546782**
Cultural Training Completed: No
Hours: [Mon, Tue, Wed, Thu, Fri] 09:00 AM - 07:00 PM, [Sat, Sun] 10:00 AM - 06:00 PM
Other Language(s):Hindi,English
Accessibility: Some Criteria Met (P, EB, IB, PA)

**Horizon Health**
727 E Court St
Paris, IL 61944
Phone:(217) 465-8411
**NPI:1629280367**
Cultural Training Completed: No
Hours: [Mon, Tue, Wed, Thu, Fri] 08:00 AM - 05:00 PM
Accessibility: Some Criteria Met (P, EB, IB, PA)

## IL

### Edgar

Rural Health Center (RHC)

**Hospital & Medical Foundation of Paris, Inc.**
798 E Court St
Paris, IL 61944
Phone:(217) 466-4226
**NPI:1629280367**
Cultural Training Completed: No
Hours: [Mon, Tue, Wed, Thu, Fri, Sat, Sun] 12:00 AM - 11:59 PM
Accessibility: Details Pending (P, EB, IB, PA)

**Hospital & Medical Foundation of Paris, Inc.**
727 E Court St
Paris, IL 61944
Phone:(217) 465-8411
**NPI:1548334956**
Website: http://www.myhorizonhealth.org/
Cultural Training Completed: Yes
Hours: [Mon, Tue, Wed, Thu, Fri] 08:00 AM - 05:00 PM
Accessibility: Some Criteria Met (P, EB, IB, PA)

**Paris Community Hospital**
721 E Court St
Paris, IL 61944
Phone:(217) 465-4141
**NPI:1629280367**

## IL

### Edgar

Rural Health Center (RHC)

**Paris Community Hospital**
Cultural Training Completed: No
Hours: [Mon, Tue, Wed, Thu, Fri] 08:00 AM - 05:00 PM
Accessibility: Details Pending (P, EB, IB, PA)

### Ford

### Gibson City

Family Medicine

**Austman, Katherine M, MD+**
Gender: Female
10 Doctors Park
Gibson City, IL 60936
Phone:(217) 784-2807
**NPI:1396739462**
Cultural Training Completed: No
Hours: [Mon, Tue, Wed, Thu, Fri] 08:00 AM - 05:00 PM
Other Language(s):English
Certification(s):Board Certified
Accessibility: Details Pending (P, EB, IB, PA)

**Belle, Patricia K, MD+**
Gender: Female
3 Doctors Park
Gibson City, IL 60936
Phone:(217) 784-4030
**NPI:1285213611**

## IL

### Ford

Family Medicine

**Belle, Patricia K, MD+**
Cultural Training Completed: No
Hours: [Mon, Tue, Wed, Thu, Fri] 08:30 AM - 05:00 PM
Accessibility: Some Criteria Met (P, EB, IB, PA)

**Dakis, Kristina E, MD+**
Gender: Female
7 Doctors Park
Gibson City, IL 60936
Phone:(217) 784-5500
**NPI:1013303890**
Cultural Training Completed: No
Hours: [Mon, Tue, Wed, Thu, Fri] 08:00 AM - 05:00 PM
Other Language(s):English
Certification(s):Board Certified
Accessibility: Details Pending (P, EB, IB, PA)

**Hagan, David J, MD+**
Gender: Male
222 N Sangamon Ave
Gibson City, IL 60936
Phone:(217) 784-8148
**NPI:1467433557**
Cultural Training Completed: Yes
Hours: [Mon, Tue, Wed, Thu, Fri] 08:00 AM - 05:00 PM
Certification(s):Board Certified

## IL

### Ford

#### Family Medicine

**Hagan, David J, MD+**
Accessibility: Details Pending (P, EB, IB, PA)

**Ray, Darrin M, MD+**
Gender: Male
120 W 19th St
Gibson City, IL 60936
Phone:(815) 566-9915
**NPI:1679785778**
Cultural Training Completed: Yes
Hours: [Mon, Tue, Wed, Thu, Fri] 08:00 AM - 05:00 PM
Certification(s):Board Certified
Accessibility: Details Pending (P, EB, IB, PA)

**Spangler, Mark M, MD+**
Gender: Male
3 Doctors Park
Gibson City, IL 60936
Phone:(217) 784-4030
**NPI:1336208347**
Cultural Training Completed: No
Hours: [Mon, Tue, Wed, Thu, Fri] 08:30 AM - 05:00 PM
After Hours Phone Number:(217) 784-4030
Other Language(s):English
Certification(s):Board Certified
Accessibility: Some Criteria Met (P, EB, IB, PA)

## IL

### Ford

#### Family Medicine

**Spangler, Mark M, MD+**
Gender: Male
3 Doctors Park
Ste B
Gibson City, IL 60936
Phone:(217) 784-4030
**NPI:1336208347**
Cultural Training Completed: No
Hours: [Mon, Tue, Wed, Thu, Fri] 08:30 AM - 05:00 PM
After Hours Phone Number:(217) 784-4030
Other Language(s):English
Certification(s):Board Certified
Accessibility: Details Pending (P, EB, IB, PA)

#### Internal Medicine (General Medical Care)

**Geada, Omar A, MD+**
Gender: Male
8 Doctors Park
Gibson City, IL 60936
Phone:(217) 784-4086
**NPI:1861568933**
Cultural Training Completed: No
Hours: [Mon, Tue, Wed, Thu, Fri] 08:00 AM - 05:00 PM
After Hours Phone Number:(217) 784-4086
Other Language(s):Spanish

## IL

### Ford

#### Internal Medicine (General Medical Care)

**Geada, Omar A, MD+**
Accessibility: Details Pending (P, EB, IB, PA)

#### Multi-Specialty Group

**Behavioral Wellness Center**
10 Doctors Park
Gibson City, IL 60936
Phone:(217) 784-4540
**NPI:1366883431**
Website: https://www.gibsonhospital.org/
Cultural Training Completed: No
Hours: [Mon, Tue, Wed, Thu, Fri] 08:00 AM - 05:00 PM
Accessibility: Details Pending (P, EB, IB, PA)

**Family Healthcare of Gibson City (RHC)**
7 Doctors Park
Gibson City, IL 60936
Phone:(217) 784-5500
**NPI:1114935681**
Website: https://www.gibsonhospital.org/
Cultural Training Completed: No
Hours: [Mon, Tue, Wed, Thu, Fri] 08:00 AM - 05:00 PM
Accessibility: Details Pending (P, EB, IB, PA)

## IL

### Ford

#### Multi-Specialty Group

**Gibson Area Medical Clinic**
8 Doctors Park
Gibson City, IL 60936
Phone:(217) 784-4086
**NPI:1154702181**
Cultural Training Completed: No
Hours: [Mon, Tue, Wed, Thu, Fri] 08:00 AM - 05:00 PM
Accessibility: Some Criteria Met (P, EB, IB, PA)

**Gibson Area Medical Clinic (RHC)**
8 Doctors Park
Gibson City, IL 60936
Phone:(217) 784-4086
**NPI:1114935681**
Website: https://www.gibsonhospital.org/
Cultural Training Completed: No
Hours: [Mon, Tue, Wed, Thu, Fri] 08:00 AM - 05:00 PM
Accessibility: Details Pending (P, EB, IB, PA)

**Gibson Area Primary Care**
3 Doctors Park
Gibson City, IL 60936
Phone:(217) 784-4030
**NPI:1114935681**
Website: https://www.gibsonhospital.org/

## IL

### Ford

#### Multi-Specialty Group

**Gibson Area Primary Care**
Cultural Training Completed: No
Hours: [Mon, Tue, Wed, Thu, Fri] 08:00 AM - 05:00 PM
Accessibility: Details Pending (P, EB, IB, PA)

**Gibson Community Hospital**
1120 N Melvin St
Gibson City, IL 60936
Phone:(217) 784-2212
**NPI:1043813454**
Website: https://www.gibsonhospital.org/
Cultural Training Completed: No
Hours: [Mon, Tue, Wed, Thu, Fri] 08:00 AM - 05:00 PM
Accessibility: Details Pending (P, EB, IB, PA)

**Gibson Community Hospital**
1120 N Melvin St
Gibson City, IL 60936
Phone:(217) 784-2273
**NPI:1114935681**
Website: https://www.gibsonhospital.org/
Cultural Training Completed: No
Hours: [Mon, Tue, Wed, Thu, Fri] 08:00 AM - 05:00 PM

## IL

### Ford

#### Multi-Specialty Group

**Gibson Community Hospital**
Accessibility: Details Pending (P, EB, IB, PA)

**Gibson Community Hospital Association**
201 E 8th St
Gibson City, IL 60936
Phone:(217) 727-1088
**NPI:1114304045**
Website: https://www.gibsonhospital.org/
Cultural Training Completed: Yes
Hours: [Mon, Tue, Wed, Thu, Fri] 08:00 AM - 05:00 PM
Accessibility: Some Criteria Met (P, EB, IB, PA)

#### Nurse Practitioner

**Caywood, Brandy K, APRN+**
Gender: Female
3 Doctors Park
Ste A
Gibson City, IL 60936
Phone:(217) 784-4030
**NPI:1902282650**
Cultural Training Completed: No
Hours: [Mon, Tue, Wed, Thu, Fri] 08:00 AM - 05:00 PM
Accessibility: Details Pending (P, EB, IB, PA)

## IL

### Ford

#### Nurse Practitioner

**Stewart, Brooke Rachelle, FNP+**
Gender: Female
222 N Sangamon Ave
Gibson City, IL 60936
Phone:(217) 784-8148
**NPI:1265298137**
Cultural Training Completed: Yes
Hours: [Mon, Tue, Wed, Thu, Fri] 08:00 AM - 05:00 PM
Accessibility: Details Pending (P, EB, IB, PA)

#### Nurse Practitioner: Family

**Alexander, Laura N, MSN+**
Gender: Female
3 Doctors Park
Gibson City, IL 60936
Phone:(217) 784-4030
**NPI:1710538913**
Cultural Training Completed: Yes
Hours: [Mon, Tue, Wed, Thu, Fri] 08:00 AM - 05:00 PM
Accessibility: Details Pending (P, EB, IB, PA)

**Buckner, Amanda J, MSN+**
Gender: Female
201 E 8th St
Gibson City, IL 60936
Phone:(217) 727-1088
**NPI:1659041739**
Cultural Training Completed: Yes

## IL

### Ford

#### Nurse Practitioner: Family

**Buckner, Amanda J, MSN+**
Hours: [Mon, Tue, Wed, Thu, Fri] 08:00 AM - 05:00 PM
Certification(s):Board Certified
Accessibility: Details Pending (P, EB, IB, PA)

**Caywood, Brandy K, APRN+**
Gender: Female
3 Doctors Park
Ste A
Gibson City, IL 60936
Phone:(217) 784-4030
**NPI:1902282650**
Cultural Training Completed: No
Hours: [Mon, Tue, Wed, Thu, Fri] 08:00 AM - 05:00 PM
Accessibility: Details Pending (P, EB, IB, PA)

**Jones, Kahlee, ARNP+**
Gender: Female
201 E 8th St
Gibson City, IL 60936
Phone:(217) 727-1088
**NPI:1760119481**
Cultural Training Completed: Yes
Hours: [Mon, Tue, Wed, Thu, Fri] 08:00 AM - 05:00 PM
Accessibility: Some Criteria Met (P, EB, IB, PA)

## IL

### Ford

**Nurse Practitioner: Family**

**Longfellow, Helena A, MSN+**
Gender: Female
222 N Sangamon Ave
Gibson City, IL 60936
Phone:(217) 784-8148
**NPI:1275131203**
Cultural Training Completed: Yes
Hours: [Mon, Tue, Wed, Thu, Fri] 08:00 AM - 05:00 PM
Certification(s):Board Certified
Accessibility: Details Pending (P, EB, IB, PA)

**Physician Assistant**

**Richmond, Anne-Marie R, PA+**
Gender: Female
8 Doctors Park
Gibson City, IL 60936
Phone:(217) 784-4086
**NPI:1205992906**
Cultural Training Completed: No
Hours: [Mon, Tue, Wed, Thu, Fri] 08:00 AM - 05:00 PM
Certification(s):Board Certified
Accessibility: Details Pending (P, EB, IB, PA)

## IL

### Ford

**Rural Health Center (RHC)**

**Family Healthcare of Gibson City**
7 Doctors Park
Gibson City, IL 60936
Phone:(217) 784-5500
**NPI:1699922138**
Website: https://www.gibsonhospital.org/
Cultural Training Completed: No
Hours: [Mon, Tue, Wed, Thu, Fri] 08:00 AM - 05:00 PM
Other Language(s):English
Accessibility: Some Criteria Met (P, EB, IB, PA)

**Gibson Area Hospital Dental Health**
1120 N Melvin St
Gibson City, IL 60936
Phone:(217) 784-4251
**NPI:1841390747**
Website: https://www.gibsonhospital.org
Cultural Training Completed: No
Hours: [Mon, Tue, Wed, Thu, Fri] 08:00 AM - 05:00 PM
Accessibility: Details Pending (P, EB, IB, PA)

**Gibson Area Hospital General Surgery**
1 Doctors Park
Gibson City, IL 60936

## IL

### Ford

**Rural Health Center (RHC)**

**Gibson Area Hospital General Surgery**
Phone:(217) 784-4297
**NPI:1972509701**
Website: https://www.gibsonhospital.org
Cultural Training Completed: No
Hours: [Mon, Tue, Wed, Thu, Fri] 08:00 AM - 05:00 PM
Accessibility: Details Pending (P, EB, IB, PA)

**Gibson Area Hospital General Surgery Clinic**
1120 N Melvin St
Gibson City, IL 60936
Phone:(217) 784-4251
**NPI:1972509701**
Website: https://www.gibsonhospital.org
Cultural Training Completed: No
Hours: [Mon, Tue, Wed, Thu, Fri] 08:00 AM - 05:00 PM
Accessibility: Details Pending (P, EB, IB, PA)

**Gibson Area Hospital General Surgery Clinic**
1120 N Melvin St
Gibson City, IL 60936
Phone:(217) 784-4297
**NPI:1780930636**
Cultural Training Completed: No

## IL

### Ford

**Rural Health Center (RHC)**

**Gibson Area Hospital General Surgery Clinic**
Hours: [Mon, Tue, Wed, Thu, Fri] 08:00 AM - 05:00 PM
Accessibility: Details Pending (P, EB, IB, PA)

**Gibson Area Medical Clinic**
8 Doctors Park
Gibson City, IL 60936
Phone:(217) 784-1086
**NPI:1154702181**
Website: https://www.gibsonhospital.org
Cultural Training Completed: No
Hours: [Mon, Tue, Wed, Thu, Fri] 08:00 AM - 05:00 PM
Accessibility: Some Criteria Met (P, EB, IB, PA)

**Gibson Area Primary Care**
3 Doctors Park
Gibson City, IL 60936
Phone:(217) 784-4030
**NPI:1740641745**
Website: https://www.gibsonhospital.org/
Cultural Training Completed: No
Hours: [Mon, Tue, Wed, Thu, Fri] 08:00 AM - 05:00 PM

## IL

### Ford

**Rural Health Center (RHC)**

**Gibson Area Primary Care**
Other Language(s):English
Accessibility: Some Criteria Met (P, EB, IB, PA)

**Gibson Area Primary Care**
3 Doctors Park
Ste B
Gibson City, IL 60936
Phone:(217) 784-4030
**NPI:1740641745**
Website: https://www.gibsonhospital.org/
Cultural Training Completed: No
Hours: [Mon, Tue, Wed, Thu, Fri] 08:00 AM - 05:00 PM
Accessibility: Some Criteria Met (P, EB, IB, PA)

**Gibson City Clinic**
222 N Sangamon Ave
Gibson City, IL 60936
Phone:(217) 784-8148
**NPI:1841390747**
Website: https://www.gibsonhospital.org
Cultural Training Completed: No
Hours: [Mon, Tue, Wed, Thu, Fri] 08:30 AM - 05:00 PM
Other Language(s):English

## IL

### Ford

**Rural Health Center (RHC)**

**Gibson City Clinic**
Accessibility: Some Criteria Met (P, EB, IB, PA)

**Warner Hospital & Health Services**
10 Doctors Park
Gibson City, IL 60936
Phone:(217) 784-2273
**NPI:1154702181**
Website: https://www.gibsonhospital.org
Cultural Training Completed: No
Hours: [Mon, Tue, Wed, Thu, Fri] 08:00 AM - 05:00 PM
Accessibility: Details Pending (P, EB, IB, PA)

### Paxton

**Family Medicine**

**Lanoue, Douglas A, MD+**
Gender: Male
227 N Market St
Paxton, IL 60957
Phone:(217) 379-4864
**NPI:1700032646**
Cultural Training Completed: Yes
Hours: [Mon, Tue, Wed, Thu, Fri] 08:00 AM - 05:00 PM
Other Language(s):English
Certification(s):Board Certified

## IL

### Ford

**Family Medicine**

**Lanoue, Douglas A, MD+**
Accessibility: Details Pending (P, EB, IB, PA)

**Marin Rivera, Iris Grisselle, MD+**
Gender: Female
227 N Market St
Paxton, IL 60957
Phone:(217) 379-4864
**NPI:1467088377**
Cultural Training Completed: No
Hours: [Mon, Tue, Wed, Thu, Fri] 08:00 AM - 05:00 PM
Other Language(s):Spanish
Certification(s):Board Certified
Accessibility: Some Criteria Met (P, EB, IB, PA)

**Reese, Donald Pearson, MD+**
Gender: Male
227 N Market St
Paxton, IL 60957
Phone:(217) 379-4864
**NPI:1053632406**
Cultural Training Completed: Yes
Hours: [Mon, Tue, Wed, Thu, Fri] 08:00 AM - 05:00 PM
Other Language(s):Spanish
Certification(s):Board Certified

## IL

### Ford

**Family Medicine**

**Reese, Donald Pearson, MD+**
Accessibility: Details Pending (P, EB, IB, PA)

**Multi-Specialty Group**

**Midwest Post Acute Care PLLC**
1001 E Pells St
Paxton, IL 60957
Phone:(888) 705-8722
**NPI:1083012074**
Cultural Training Completed: No
Hours: Mon 08:00 AM - 05:00 PM, [Tue, Wed, Thu, Fri] 08:30 AM - 05:00 PM
Accessibility: Details Pending (P, EB, IB, PA)

**The Paxton Clinic (RHC)**
227 N Market St
Paxton, IL 60957
Phone:(217) 379-4864
**NPI:1114935681**
Website: https://www.gibsonhospital.org/
Cultural Training Completed: No
Hours: [Mon, Tue, Wed, Thu, Fri] 08:00 AM - 05:00 PM
Accessibility: Details Pending (P, EB, IB, PA)

## IL

### Ford

#### Nurse Practitioner

**Hudson, Justi M, CNP+**
Gender: Female
227 N Market St
Paxton, IL 60957
Phone:(217) 379-4864
**NPI:1497300206**
Cultural Training Completed: No
Hours: [Mon, Tue, Wed, Thu, Fri] 08:00 AM - 05:00 PM
Accessibility: Some Criteria Met (P, EB, IB, PA)

**Vaughn, Kelli M, CNP+**
Gender: Female
227 N Market St
Paxton, IL 60957
Phone:(217) 379-4864
**NPI:1477800175**
Cultural Training Completed: No
Hours: [Mon, Tue, Wed, Thu, Fri] 08:00 AM - 05:00 PM
Accessibility: Details Pending (P, EB, IB, PA)

#### Nurse Practitioner: Family

**Hudson, Justi M, CNP+**
Gender: Female
227 N Market St
Paxton, IL 60957
Phone:(217) 379-4864
**NPI:1497300206**
Cultural Training Completed: No

## IL

### Ford

#### Nurse Practitioner: Family

**Hudson, Justi M, CNP+**
Hours: [Mon, Tue, Wed, Thu, Fri] 08:00 AM - 05:00 PM
Certification(s):Board Certified
Accessibility: Some Criteria Met (P, EB, IB, PA)

**Kopmann, Marianne M, NP+**
Gender: Female
227 N Market St
Paxton, IL 60957
Phone:(217) 379-4864
**NPI:1578112553**
Cultural Training Completed: Yes
Hours: [Mon, Tue, Wed, Thu, Fri] 08:00 AM - 05:00 PM
Certification(s):Board Certified
Accessibility: Some Criteria Met (P, EB, IB, PA)

**Stark, Andrea R, MSN+**
Gender: Female
227 N Market St
Paxton, IL 60957
Phone:(217) 379-4864
**NPI:1568247229**
Cultural Training Completed: Yes
Hours: [Mon, Tue, Wed, Thu, Fri] 08:00 AM - 05:00 PM

## IL

### Ford

#### Nurse Practitioner: Family

**Stark, Andrea R, MSN+**
Accessibility: Some Criteria Met (P, EB, IB, PA)

**Vaughn, Kelli M, CNP+**
Gender: Female
227 N Market St
Paxton, IL 60957
Phone:(217) 379-4864
**NPI:1477800175**
Cultural Training Completed: No
Hours: [Mon, Tue, Wed, Thu, Fri] 08:00 AM - 05:00 PM
Certification(s):Board Certified
Accessibility: Details Pending (P, EB, IB, PA)

#### Rural Health Center (RHC)

**The Paxton Clinic**
227 N Market St
Paxton, IL 60957
Phone:(217) 379-4864
**NPI:1992700595**
Website: http://www.gibsonhospital.org
Cultural Training Completed: No
Hours: [Mon, Tue, Wed, Thu, Fri] 08:00 AM - 05:00 PM
Accessibility: Some Criteria Met (P, EB, IB, PA)

## IL

### Greene

### Carrollton

#### Rural Health Center (RHC)

**Greene County Rural Health Clinic**
727 9th St
Carrollton, IL 62016
Phone:(217) 942-6612
**NPI:1912090960**
Website: https://www.boydhcs.org/
Cultural Training Completed: No
Hours: [Mon, Tue, Wed, Thu, Fri] 08:00 AM - 05:00 PM
Accessibility: Details Pending (P, EB, IB, PA)

**Greene County Rural Health Clinic**
727 9th St
Carrollton, IL 62016
Phone:(217) 942-6612
**NPI:1366535304**
Website: https://www.dmhcares.com
Cultural Training Completed: No
Hours: [Mon, Tue, Wed, Thu, Fri] 08:00 AM - 05:00 PM
Accessibility: Details Pending (P, EB, IB, PA)

**JCH Medical Group - Jerseyville**
903 S State St
Carrollton, IL 62016
Phone:(618) 639-9255

## IL

### Greene

**Rural Health Center (RHC)**

**JCH Medical Group - Jerseyville**
**NPI:1700423696**
Website:
https://www.jch.org/
Cultural Training Completed: No
Hours: [Mon, Tue, Wed, Thu, Fri] 08:00 AM - 05:00 PM
Accessibility: Details Pending (P, EB, IB, PA)

**Jersey Community Hospital - Rhc**
523 S Main St
Carrollton, IL 62016
Phone:(217) 942-3326
**NPI:1689079642**
Website:
https://www.jch.org/
Cultural Training Completed: No
Hours: [Mon, Tue, Wed, Thu, Fri] 08:00 AM - 05:00 PM
Other Language(s):English
Accessibility: Some Criteria Met (P, EB, IB, PA)

### Greenfield

**Internal Medicine (General Medical Care)**

**Mapue, Renan R, MD+**
Gender: Male
712 College St
Greenfield, IL 62044
Phone:(217) 368-3051

## IL

### Greene

**Internal Medicine (General Medical Care)**

**Mapue, Renan R, MD+**
**NPI:1205002052**
Cultural Training Completed: Yes
Hours: [Mon, Tue, Wed, Thu, Fri] 08:00 AM - 05:00 PM
Other Language(s):English
Accessibility: Details Pending (P, EB, IB, PA)

**Rural Health Center (RHC)**

**Thomas H Boyd Memorial Hospital - RHC**
712 College St
Greenfield, IL 62044
Phone:(217) 368-3051
**NPI:1912090960**
Website:
https://www.boydhcs.org/
Cultural Training Completed: No
Hours: [Mon, Tue, Wed, Thu, Fri] 08:00 AM - 05:00 PM
Other Language(s):English
Accessibility: Some Criteria Met (P, EB, IB, PA)

### Roodhouse

**Nurse Practitioner**

**Williams, Natalie Ann, MSN***
Gender: Female

## IL

### Greene

**Nurse Practitioner**

**Williams, Natalie Ann, MSN***
414 S State St
Roodhouse, IL 62082
Phone:(217) 589-4383
**NPI:1144852203**
Cultural Training Completed: Yes
Hours: [Mon, Tue, Wed, Thu, Fri] 08:00 AM - 05:00 PM
Accessibility: Some Criteria Met (P, EB, IB, PA)

**Nurse Practitioner: Family**

**Williams, Natalie Ann, MSN***
Gender: Female
414 S State St
Roodhouse, IL 62082
Phone:(217) 589-4383
**NPI:1144852203**
Cultural Training Completed: Yes
Hours: [Mon, Tue, Wed, Thu, Fri] 08:00 AM - 05:00 PM
Accessibility: Some Criteria Met (P, EB, IB, PA)

**Physician Assistant**

**Skolasinski, Megan M, MPAS***
Gender: Female
414 S State St
Roodhouse, IL 62082
Phone:(217) 589-4383
**NPI:1346676012**

## IL

### Greene

**Physician Assistant**

**Skolasinski, Megan M, MPAS***
Cultural Training Completed: Yes
Hours: [Mon, Tue, Wed, Thu, Fri] 08:00 AM - 05:00 PM
Accessibility: Some Criteria Met (P, EB, IB, PA)

**Rural Health Center (RHC)**

**JCH Medical Group - Carrollton**
523 S Main St
Roodhouse, IL 62082
Phone:(217) 942-3326
**NPI:1689079642**
Website:
https://www.jch.org/
Cultural Training Completed: No
Hours: [Mon, Tue, Wed, Thu, Fri] 08:00 AM - 05:00 PM
Accessibility: Details Pending (P, EB, IB, PA)

**JCH Medical Group Roodhouse**
414 S State St
Roodhouse, IL 62082
Phone:(217) 589-4383
**NPI:1770988735**
Cultural Training Completed: No
Hours: [Mon, Tue, Thu, Fri] 08:00 AM - 05:00 PM, Wed 08:00 AM - 08:00 PM

## IL

### Greene

Rural Health Center (RHC)

**JCH Medical Group Roodhouse**
Other Language(s):English
Accessibility: Some Criteria Met (P, EB, IB, PA)

**Jersey Community Hospital**
205 S Morse St
Roodhouse, IL 62082
Phone:(217) 942-3326
**NPI:1770988735**
Cultural Training Completed: No
Hours: [Mon, Tue, Wed, Thu, Fri] 08:00 AM - 05:00 PM
Other Language(s):English
Accessibility: Details Pending (P, EB, IB, PA)

**Thomas H. Boyd Memorial Hospital - RHC**
132 W Lorton St
Roodhouse, IL 62082
Phone:(217) 589-4629
**NPI:1144313180**
Website: https://www.boydhcs.org
Cultural Training Completed: No
Hours: [Mon, Tue, Wed, Thu, Fri] 08:00 AM - 05:00 PM
Other Language(s):English

## IL

### Greene

Rural Health Center (RHC)

**Thomas H. Boyd Memorial Hospital - RHC**
Accessibility: Some Criteria Met (P, EB, IB, PA)

### White Hall

Nurse Practitioner: Family

**Stendeback, Anjanette Dee, NP+**
Gender: Female
116 N Main St
# A
White Hall, IL 62092
Phone:(217) 374-2189
**NPI:1588118855**
Cultural Training Completed: Yes
Hours: [Mon, Tue, Wed, Thu, Fri] 08:00 AM - 05:00 PM
After Hours Phone Number:(217) 374-2189
Certification(s):Board Certified
Accessibility: Details Pending (P, EB, IB, PA)

Rural Health Center (RHC)

**Thomas H. Boyd Memorial Hospital RHC**
116 N Main St
# A
White Hall, IL 62092
Phone:(217) 374-2189
**NPI:1366535304**

## IL

### Greene

Rural Health Center (RHC)

**Thomas H. Boyd Memorial Hospital RHC**
Website: https://www.dmhcares.com
Cultural Training Completed: No
Hours: [Mon, Tue, Wed, Thu, Fri] 08:00 AM - 05:00 PM
Other Language(s):English
Accessibility: Some Criteria Met (P, EB, IB, PA)

### Hancock

### Bowen

Family Medicine

**Leon, Jeffery A, PA+**
Gender: Male
209 E 5th St
Bowen, IL 62316
Phone:(217) 842-5211
**NPI:1508831520**
Cultural Training Completed: Yes
Hours: [Mon, Tue, Wed, Thu, Fri] 08:00 AM - 05:00 PM
Other Language(s):Spanish,English
Accessibility: Details Pending (P, EB, IB, PA)

## IL

### Hancock

Nurse Practitioner: Family

**Voss, Daveda C, APRN+**
Gender: Female
209 E 5th St
Bowen, IL 62316
Phone:(217) 842-5211
**NPI:1710212535**
Cultural Training Completed: Yes
Hours: [Mon, Tue, Wed, Thu, Fri] 08:00 AM - 05:00 PM
After Hours Phone Number:(217) 842-5211
Certification(s):Board Certified
Accessibility: Details Pending (P, EB, IB, PA)

Physician Assistant

**Leon, Jeffery A, PA+**
Gender: Male
209 E 5th St
Bowen, IL 62316
Phone:(217) 842-5211
**NPI:1508831520**
Cultural Training Completed: Yes
Hours: [Mon, Tue, Wed, Thu, Fri] 08:00 AM - 05:00 PM
Other Language(s):Spanish,English
Accessibility: Details Pending (P, EB, IB, PA)

**Ourth, Alex Nagel, PA+**
Gender: Male

## IL

### Hancock

#### Physician Assistant

**Ourth, Alex Nagel, PA+**
209 E 5th St
Bowen, IL 62316
Phone:(217) 842-5211
**NPI:1548041353**
Cultural Training Completed: No
Hours: [Mon, Tue, Wed, Thu, Fri] 08:00 AM - 05:00 PM
Accessibility: Details Pending (P, EB, IB, PA)

#### Rural Health Center (RHC)

**Memorial Medical Clinic**
209 E 5th St
Bowen, IL 62316
Phone:(217) 842-5211
**NPI:1588614002**
Website: https://www.mhtlc.org/
Cultural Training Completed: Yes
Hours: [Mon, Tue, Wed, Thu, Fri] 08:00 AM - 05:00 PM
Accessibility: Details Pending (P, EB, IB, PA)

**Memorial Medical Clinic Bowen**
209 E 5th St
Bowen, IL 62316
Phone:(217) 842-5211
**NPI:1437100831**
Website: https://www.mhtlc.org/

## IL

### Hancock

#### Rural Health Center (RHC)

**Memorial Medical Clinic Bowen**
Cultural Training Completed: No
Hours: [Mon, Tue, Wed, Thu, Fri] 08:00 AM - 05:00 PM
Other Language(s):English
Accessibility: Details Pending (P, EB, IB, PA)

### Carthage

#### Family Medicine

**Emeka-Emeh, Chimdindu O, MD+**
Gender: Male
1450 N County Road 2050 E
Carthage, IL 62321
Phone:(217) 357-2173
**NPI:1831832476**
Cultural Training Completed: Yes
Hours: [Mon, Tue, Wed, Thu, Fri] 08:00 AM - 05:00 PM
Accessibility: Some Criteria Met (P, EB, IB, PA)

**Heighton, Douglas A, MD+**
Gender: Male
1450 N County Road 2050 E
Carthage, IL 62321
Phone:(217) 357-6815
**NPI:1184661076**

## IL

### Hancock

#### Family Medicine

**Heighton, Douglas A, MD+**
Cultural Training Completed: No
Hours: [Mon, Tue, Wed, Thu, Fri] 08:00 AM - 05:00 PM
Accessibility: Details Pending (P, EB, IB, PA)

**Ikeudenta, Benedict, MD+**
Gender: Male
1450 N County Road 2050 E
Carthage, IL 62321
Phone:(217) 357-2173
**NPI:1477256931**
Cultural Training Completed: No
Hours: [Mon, Tue, Wed, Thu, Fri] 08:00 AM - 05:00 PM
Accessibility: Some Criteria Met (P, EB, IB, PA)

**Ikeudenta, Benedict, MD+**
Gender: Male
1454 N County Road 2050 E
Carthage, IL 62321
Phone:(217) 357-8500
**NPI:1477256931**
Cultural Training Completed: No
Hours: [Mon, Tue, Wed, Thu, Fri] 08:00 AM - 05:00 PM

## IL

### Hancock

#### Family Medicine

**Ikeudenta, Benedict, MD+**
Accessibility: Details Pending (P, EB, IB, PA)

**Kalivoda-Popela, Victoria, DO+**
Gender: Female
1454 N County Road 2050 E
Carthage, IL 62321
Phone:(217) 357-8584
**NPI:1063408631**
Cultural Training Completed: Yes
Hours: [Mon, Tue, Wed, Thu, Fri] 08:00 AM - 05:00 PM
After Hours Phone Number:(217) 357-8584
Other Language(s):English
Accessibility: Details Pending (P, EB, IB, PA)

**Mckenney, Edward F, DO+**
Gender: Male
1454 N County Road 2050 E
Carthage, IL 62321
Phone:(217) 357-8500
**NPI:1457334591**
Cultural Training Completed: No
Hours: [Mon, Tue, Wed, Thu, Fri] 08:00 AM - 05:00 PM
Other Language(s):English

## IL

### Hancock

#### Family Medicine

**Mckenney, Edward F, DO+**
Certification(s):Board Certified
Accessibility: Details Pending (P, EB, IB, PA)

**Yusuf, Shaffiq Osiovoekhor, MD+**
Gender: Male
1454 N County Road 2050 E
Carthage, IL 62321
Phone:(217) 357-8500
**NPI:1073216545**
Cultural Training Completed: No
Hours: [Mon, Tue, Wed, Thu, Fri] 08:00 AM - 05:00 PM
Accessibility: Details Pending (P, EB, IB, PA)

**Yusuf, Shaffiq Osiovoekhor, MD+**
Gender: Male
1450 N County Road 2050 E
Carthage, IL 62321
Phone:(217) 357-2173
**NPI:1073216545**
Cultural Training Completed: No
Hours: [Mon, Tue, Wed, Thu, Fri] 08:00 AM - 05:00 PM
Accessibility: Some Criteria Met (P, EB, IB, PA)

## IL

### Hancock

#### Family Medicine (General Family Medical Care)

**Kalivoda-Popela, Victoria, DO+**
Gender: Female
1454 N County Road 2050 E
Carthage, IL 62321
Phone:(217) 357-8584
**NPI:1063408631**
Cultural Training Completed: Yes
Hours: [Mon, Tue, Wed, Thu, Fri] 08:00 AM - 05:00 PM
After Hours Phone Number:(217) 357-8584
Other Language(s):English
Accessibility: Details Pending (P, EB, IB, PA)

#### Multi-Specialty Group

**Quincy Medical Group**
1450 N County Road 2050 E
Carthage, IL 62321
Phone:(217) 357-2173
**NPI:1548234198**
Website: http://www.quincymedgroup.com
Cultural Training Completed: No
Hours: [Mon, Tue, Wed, Thu, Fri] 08:00 AM - 05:00 PM
Accessibility: Details Pending (P, EB, IB, PA)

## IL

### Hancock

#### Nurse Practitioner

**Carle, Krista M, APRN**
Gender: Female
1450 N County Road 2050 E
Carthage, IL 62321
Phone:(217) 357-2173
**NPI:1851559751**
Cultural Training Completed: No
Hours: [Mon, Tue, Wed, Thu, Fri] 08:00 AM - 05:00 PM
Accessibility: Details Pending (P, EB, IB, PA)

**Glass, Janette A, APRN+**
Gender: Female
1450 N County Road 2050 E
Carthage, IL 62321
Phone:(217) 357-2173
**NPI:1568539211**
Cultural Training Completed: No
Hours: [Mon, Tue, Wed, Thu, Fri] 08:00 AM - 05:00 PM
Accessibility: Details Pending (P, EB, IB, PA)

**Wear, Phyllis R, APRN+**
Gender: Female
1450 N County Road 2050 E
Carthage, IL 62321
Phone:(217) 357-6815
**NPI:1609363266**

## IL

### Hancock

#### Nurse Practitioner

**Wear, Phyllis R, APRN+**
Cultural Training Completed: No
Hours: [Mon, Tue, Wed, Thu, Fri] 08:00 AM - 05:00 PM
Accessibility: Details Pending (P, EB, IB, PA)

#### Nurse Practitioner: Family

**Carle, Krista M, APRN**
Gender: Female
1450 N County Road 2050 E
Carthage, IL 62321
Phone:(217) 357-2173
**NPI:1851559751**
Cultural Training Completed: No
Hours: [Mon, Tue, Wed, Thu, Fri] 08:00 AM - 05:00 PM
Certification(s):Board Certified
Accessibility: Details Pending (P, EB, IB, PA)

**Glass, Janette A, APRN+**
Gender: Female
1450 N County Road 2050 E
Carthage, IL 62321
Phone:(217) 357-2173
**NPI:1568539211**
Cultural Training Completed: No

## IL

### Hancock

**Nurse Practitioner: Family**

**Glass, Janette A, APRN+**
Hours: [Mon, Tue, Wed, Thu, Fri] 08:00 AM - 05:00 PM
Accessibility: Details Pending (P, EB, IB, PA)

**Phillips, Katherine Anne, NP+**
Gender: Female
1450 N County Road 2050 E
Carthage, IL 62321
Phone:(217) 357-6888
**NPI:1013410158**
Cultural Training Completed: Yes
Hours: [Mon, Tue, Wed, Thu, Fri] 08:00 AM - 05:00 PM
Other Language(s):English
Accessibility: Details Pending (P, EB, IB, PA)

**Wear, Phyllis R, APRN+**
Gender: Female
1450 N County Road 2050 E
Carthage, IL 62321
Phone:(217) 357-6815
**NPI:1609363266**
Cultural Training Completed: No
Hours: [Mon, Tue, Wed, Thu, Fri] 08:00 AM - 05:00 PM

## IL

### Hancock

**Nurse Practitioner: Family**

**Wear, Phyllis R, APRN+**
Accessibility: Details Pending (P, EB, IB, PA)

**Rural Health Center (RHC)**

**Memorial Hospital Association**
1454 N County Road 2050 E
Carthage, IL 62321
Phone:(217) 357-8500
**NPI:1891972451**
Website: https://www.mhtlc.org/
Cultural Training Completed: No
Hours: [Mon, Tue, Wed, Thu, Fri] 08:00 AM - 05:00 PM
Accessibility: Details Pending (P, EB, IB, PA)

**Memorial Hospital Association**
630 Locust St
Carthage, IL 62321
Phone:(217) 357-6560
**NPI:1588614002**
Website: https://www.mhtlc.org/
Cultural Training Completed: Yes
Hours: [Mon, Tue, Wed, Thu, Fri] 08:00 AM - 05:00 PM
Other Language(s):English

## IL

### Hancock

**Rural Health Center (RHC)**

**Memorial Hospital Association**
Accessibility: Details Pending (P, EB, IB, PA)

**Memorial Hospital Association**
403 S Adams St
Carthage, IL 62321
Phone:(217) 357-0617
**NPI:1205887742**
Website: https://www.mhtlc.org
Cultural Training Completed: No
Hours: [Mon, Tue, Wed, Thu, Fri] 08:00 AM - 05:00 PM
Accessibility: Details Pending (P, EB, IB, PA)

**Memorial Hospital Association**
213 S Adams St
Carthage, IL 62321
Phone:(217) 357-0617
**NPI:1205887742**
Website: https://www.mhtlc.org
Cultural Training Completed: No
Hours: [Mon, Tue, Wed, Thu, Fri] 08:00 AM - 05:00 PM
Other Language(s):English
Accessibility: Details Pending (P, EB, IB, PA)

## IL

### Hancock

**Rural Health Center (RHC)**

**Memorial Medical Clinic Carthage**
1454 N County Road 2050 E
Carthage, IL 62321
Phone:(217) 357-8500
**NPI:1588614002**
Website: https://www.mhtlc.org/
Cultural Training Completed: No
Hours: [Mon, Tue, Wed, Thu, Fri] 08:00 AM - 05:00 PM
Other Language(s):English
Accessibility: Some Criteria Met (P, EB, IB, PA)

**Memorial Medical Clinic Carthage**
1450 N County Road 2050 E
Carthage, IL 62321
Phone:(217) 357-2173
**NPI:1588614002**
Website: https://www.mhtlc.org/
Cultural Training Completed: No
Hours: [Mon, Tue, Wed, Thu, Fri] 08:00 AM - 05:00 PM
Other Language(s):English
Accessibility: Some Criteria Met (P, EB, IB, PA)

## IL

### Hancock

Rural Health Center (RHC)

**Women & Family Medical Group**
630 Locust St
Carthage, IL 62321
Phone:(217) 357-0617
**NPI:1205887742**
Website:
https://www.mhtlc.org
Cultural Training Completed: No
Hours: [Mon, Tue, Wed, Thu, Fri] 08:00 AM - 05:00 PM
Other Language(s):English
Accessibility: Details Pending (P, EB, IB, PA)

### Hamilton

Family Medicine

**Ottney, Michael D, DO+**
Gender: Male
1471 Keokuk St
Hamilton, IL 62341
Phone:(217) 847-3383
**NPI:1558460477**
Cultural Training Completed: Yes
Hours: [Mon, Tue, Wed, Thu, Fri] 08:00 AM - 05:00 PM
Other Language(s):Hindi,Spanish
Accessibility: Details Pending (P, EB, IB, PA)

## IL

### Hancock

Federally Qualified Health Center (FQHC)

**Community Health Centers of Southeastern Iowa**
951 Broadway St
Hamilton, IL 62341
Phone:(217) 847-2112
**NPI:1992784300**
Website:
https://www.chcseia.com/
Cultural Training Completed: No
Hours: [Mon, Tue, Wed, Thu, Fri] 08:00 AM - 05:00 PM
Other Language(s):English
Accessibility: Details Pending (P, EB, IB, PA)

Physician Assistant

**Smith, Casey, PA+**
Gender: Female
1471 Keokuk St
Hamilton, IL 62341
Phone:(217) 847-3383
**NPI:1114549979**
Cultural Training Completed: Yes
Hours: [Mon, Tue, Wed, Thu, Fri] 08:00 AM - 05:00 PM
Accessibility: Details Pending (P, EB, IB, PA)

## IL

### Hancock

Rural Health Center (RHC)

**Memorial Hospital Assocation**
951 Broadway St
Hamilton, IL 62341
Phone:(217) 551-3100
**NPI:1679327779**
Cultural Training Completed: Yes
Hours: [Mon, Tue, Wed, Thu, Fri] 08:00 AM - 05:00 PM
Accessibility: Details Pending (P, EB, IB, PA)

**Memorial Medical Clinic Broadway**
951 Broadway St
Hamilton, IL 62341
Phone:(217) 551-3100
**NPI:1588614002**
Website:
https://www.mhtlc.org/
Cultural Training Completed: No
Hours: [Mon, Tue, Wed, Thu, Fri] 08:00 AM - 05:00 PM
Accessibility: Details Pending (P, EB, IB, PA)

**Memorial Medical Clinic Hamilton**
1471 Keokuk St
Hamilton, IL 62341
Phone:(217) 847-2832
**NPI:1588614002**
Website:
https://www.mhtlc.org/
Cultural Training Completed: Yes

## IL

### Hancock

Rural Health Center (RHC)

**Memorial Medical Clinic Hamilton**
Hours: [Mon, Tue, Wed, Thu, Fri] 08:00 AM - 05:00 PM
Accessibility: Details Pending (P, EB, IB, PA)

### La Harpe

Nurse Practitioner

**Crim, Monica G, APRN+**
Gender: Female
501 E Main St
La Harpe, IL 61450
Phone:(217) 659-3844
**NPI:1871511980**
Cultural Training Completed: No
Hours: [Mon, Tue, Wed, Thu, Fri] 08:00 AM - 05:00 PM
Accessibility: Details Pending (P, EB, IB, PA)

Nurse Practitioner: Family

**Crim, Monica G, APRN+**
Gender: Female
501 E Main St
La Harpe, IL 61450
Phone:(217) 659-3844
**NPI:1871511980**
Cultural Training Completed: No
Hours: [Mon, Tue, Wed, Thu, Fri] 08:00 AM - 05:00 PM

## IL

### Hancock

Nurse Practitioner: Family

**Crim, Monica G, APRN+**
Certification(s):Board Certified
Accessibility: Details Pending (P, EB, IB, PA)

Rural Health Center (RHC)

**Memorial Hospital Association - Rhc**
501 E Main St
La Harpe, IL 61450
Phone:(217) 659-3844
**NPI:1588614002**
Website: https://www.mhtlc.org/
Cultural Training Completed: Yes
Hours: [Mon, Tue, Wed, Thu, Fri] 08:00 AM - 05:00 PM
Accessibility: Details Pending (P, EB, IB, PA)

**Memorial Hospital Association - Rhc**
501 E Main St
La Harpe, IL 61450
Phone:(217) 659-3844
**NPI:1184027849**
Website: https://www.mhtlc.org/
Cultural Training Completed: No
Hours: [Mon, Tue, Wed, Thu, Fri] 08:00 AM - 05:00 PM
Other Language(s):English

## IL

### Hancock

Rural Health Center (RHC)

**Memorial Hospital Association - Rhc**
Accessibility: Some Criteria Met (P, EB, IB, PA)

### Nauvoo

Nurse Practitioner

**Wasielewski, Anthony W, APRN+**
Gender: Male
1370 Mulholland St
Nauvoo, IL 62354
Phone:(217) 453-6802
**NPI:1912175506**
Cultural Training Completed: No
Hours: [Mon, Tue, Wed, Thu, Fri] 08:00 AM - 05:00 PM
Other Language(s):Spanish
Accessibility: Details Pending (P, EB, IB, PA)

Nurse Practitioner: Family

**Wasielewski, Anthony W, APRN+**
Gender: Male
1370 Mulholland St
Nauvoo, IL 62354
Phone:(217) 453-6802
**NPI:1912175506**
Cultural Training Completed: No
Hours: [Mon, Tue, Wed, Thu, Fri] 08:00 AM - 05:00 PM

## IL

### Hancock

Nurse Practitioner: Family

**Wasielewski, Anthony W, APRN+**
Other Language(s):Spanish
Accessibility: Details Pending (P, EB, IB, PA)

Rural Health Center (RHC)

**Memorial Hospital Association**
1370 Mulholland St
Nauvoo, IL 62354
Phone:(217) 453-6802
**NPI:1588614002**
Website: https://www.mhtlc.org/
Cultural Training Completed: Yes
Hours: [Mon, Tue, Wed, Thu, Fri] 08:00 AM - 05:00 PM
Accessibility: Details Pending (P, EB, IB, PA)

**Memorial Medical Clinic Nauvoo**
1370 Mulholland St
Nauvoo, IL 62354
Phone:(217) 453-6802
**NPI:1891972451**
Website: https://www.mhtlc.org/
Cultural Training Completed: No
Hours: [Mon, Tue, Wed, Thu, Fri] 08:00 AM - 05:00 PM
Other Language(s):English

## IL

### Hancock

Rural Health Center (RHC)

**Memorial Medical Clinic Nauvoo**
Accessibility: Some Criteria Met (P, EB, IB, PA)

### Warsaw

Family Medicine

**Oetken, Annette Y, DO+**
Gender: Female
1102 N County Road 700
Warsaw, IL 62379
Phone:(217) 256-4100
**NPI:1952461782**
Cultural Training Completed: Yes
Hours: [Mon, Tue, Wed, Thu, Fri] 08:00 AM - 05:00 PM
Other Language(s):English
Accessibility: Some Criteria Met (P, EB, IB, PA)

Nurse Practitioner: Family

**Washburn, Jamey L, MSN+**
Gender: Female
1102 N County Road 700
Warsaw, IL 62379
Phone:(217) 256-4100
**NPI:1023554029**
Cultural Training Completed: Yes

## IL

### Hancock

Nurse Practitioner: Family

**Washburn, Jamey L, MSN+**
Hours: [Mon, Tue, Wed, Thu, Fri] 08:00 AM - 05:00 PM
Accessibility: Some Criteria Met (I P, I EB, I IB, I PA)

Rural Health Center (RHC)

**Blessing Hospital**
1102 N County Road 700
Warsaw, IL 62379
Phone:(217) 256-4100
**NPI:1073209763**
Cultural Training Completed: Yes
Hours: [Mon, Tue, Wed, Thu, Fri] 08:00 AM - 05:00 PM
Accessibility: Some Criteria Met (I P, I EB, I IB, I PA)

**Hamilton Warsaw Clinic**
1102 N County Road 700
Warsaw, IL 62379
Phone:(217) 256-4100
**NPI:1720186265**
Website: https://www.blessinghealth.org/
Cultural Training Completed: No
Hours: [Mon, Tue, Wed, Thu, Fri] 08:00 AM - 05:00 PM

## IL

### Hancock

Rural Health Center (RHC)

**Hamilton Warsaw Clinic**
Other Language(s):English
Accessibility: Some Criteria Met (I P, I EB, P IB, I PA)

**Hamilton Warsaw Clinic (RHC)**
1102 N County Road 700
Warsaw, IL 62379
Phone:(217) 224-6423
**NPI:1710920129**
Website: https://www.blessinghealth.org
Cultural Training Completed: No
Hours: [Mon, Tue, Wed, Thu, Fri] 08:00 AM - 05:00 PM
Accessibility: Details Pending (P P, P EB, P IB, P PA)

### Iroquois

### Cissna Park

Nurse Practitioner

**Leveque, Sarah Nicole, MSN+**
Gender: Female
510 Prairie Ln
Cissna Park, IL 60924
Phone:(815) 457-2000
**NPI:1649755109**
Cultural Training Completed: Yes

## IL

### Iroquois

Nurse Practitioner

**Leveque, Sarah Nicole, MSN+**
Hours: [Mon, Tue, Wed, Thu, Fri] 08:00 AM - 05:00 PM
Other Language(s):English
Accessibility: Details Pending (P P, P EB, P IB, P PA)

**Mccray, Aaron D, MSN+**
Gender: Male
510 Prairie Ln
Cissna Park, IL 60924
Phone:(815) 457-2000
**NPI:1003396318**
Cultural Training Completed: Yes
Hours: [Mon, Tue, Wed, Thu, Fri] 08:00 AM - 05:00 PM
Certification(s):Board Certified
Accessibility: Details Pending (P P, P EB, P IB, P PA)

**Mccray, Aaron D, MSN**
Gender: Male
510 Prairie Ln
Unit B
Cissna Park, IL 60924
Phone:(217) 727-1088
**NPI:1003396318**
Cultural Training Completed: Yes
Hours: [Mon, Tue, Wed, Thu, Fri] 08:00 AM - 05:00 PM

## IL

### Iroquois

Nurse Practitioner

**Mccray, Aaron D, MSN**
Certification(s):Board Certified
Accessibility: Details Pending (P P, P EB, P IB, P PA)

**Young, Shelby Jo, NP+**
Gender: Female
141 W Garfield Ave
Cissna Park, IL 60924
Phone:(815) 457-2146
**NPI:1073077905**
Cultural Training Completed: No
Hours: [Mon, Tue, Wed, Thu, Fri] 08:00 AM - 05:00 PM
Other Language(s):English
Accessibility: Details Pending (P P, P EB, P IB, P PA)

Nurse Practitioner: Family

**Leveque, Sarah Nicole, MSN+**
Gender: Female
510 Prairie Ln
Cissna Park, IL 60924
Phone:(815) 457-2000
**NPI:1649755109**
Cultural Training Completed: Yes
Hours: [Mon, Tue, Wed, Thu, Fri] 08:00 AM - 05:00 PM
Other Language(s):English
Certification(s):Board Certified

## IL

### Iroquois

**Nurse Practitioner: Family**

**Leveque, Sarah Nicole, MSN+**
Accessibility: Details Pending (P, EB, IB, PA)

**Mccray, Aaron D, MSN+**
Gender: Male
510 Prairie Ln
Cissna Park, IL 60924
Phone:(815) 457-2000
**NPI:1003396318**
Cultural Training Completed: Yes
Hours: [Mon, Tue, Wed, Thu, Fri] 08:00 AM - 05:00 PM
Certification(s):Board Certified
Accessibility: Details Pending (P, EB, IB, PA)

**Mccray, Aaron D, MSN**
Gender: Male
510 Prairie Ln
Unit B
Cissna Park, IL 60924
Phone:(217) 727-1088
**NPI:1003396318**
Cultural Training Completed: Yes
Hours: [Mon, Tue, Wed, Thu, Fri] 08:00 AM - 05:00 PM
Certification(s):Board Certified
Accessibility: Details Pending (P, EB, IB, PA)

## IL

### Iroquois

**Nurse Practitioner: Family**

**Young, Shelby Jo, NP+**
Gender: Female
141 W Garfield Ave
Cissna Park, IL 60924
Phone:(815) 457-2146
**NPI:1073077905**
Cultural Training Completed: No
Hours: [Mon, Tue, Wed, Thu, Fri] 08:00 AM - 05:00 PM
Other Language(s):English
Accessibility: Details Pending (P, EB, IB, PA)

**Rural Health Center (RHC)**

**Carle Cissna Park**
141 W Garfield Ave
Cissna Park, IL 60924
Phone:(815) 457-2146
**NPI:1467549402**
Website: https://carle.org/
Cultural Training Completed: No
Hours: [Mon, Tue, Wed, Thu, Fri] 08:00 AM - 05:00 PM
Accessibility: Details Pending (P, EB, IB, PA)

**Carle Cissna Park**
141 W Garfield Ave
Cissna Park, IL 60924
Phone:(815) 457-2146
**NPI:1356382428**
Website: https://carle.org/

## IL

### Iroquois

**Rural Health Center (RHC)**

**Carle Cissna Park**
Cultural Training Completed: No
Hours: [Mon, Tue, Wed, Thu, Fri] 08:00 AM - 05:00 PM
Accessibility: Some Criteria Met (P, EB, IB, PA)

**Family Health Care of Cissna Park**
510 Prairie Ln
Cissna Park, IL 60924
Phone:(217) 727-1088
**NPI:1356884993**
Website: https://www.osfhealthcare.org
Cultural Training Completed: No
Hours: [Mon, Tue, Wed, Thu, Fri] 08:00 AM - 05:00 PM
Accessibility: Details Pending (P, EB, IB, PA)

**Family Health Care of Cissna Park**
510 Prairie Ln
Unit B
Cissna Park, IL 60924
Phone:(815) 457-2000
**NPI:1356884993**
Website: https://www.osfhealthcare.org
Cultural Training Completed: No
Hours: Mon 07:00 AM - 05:00 PM, Tue 07:00

## IL

### Iroquois

**Rural Health Center (RHC)**

**Family Health Care of Cissna Park**
AM - 06:00 PM, Wed 08:00 AM - 03:00 PM, Thu 08:00 AM - 05:00 PM, Fri 08:00 AM - 12:00 PM
Other Language(s):English
Accessibility: Some Criteria Met (P, EB, IB, PA)

**Family Healthcare of Cissna Park**
510 Prairie Ln
Unit B
Cissna Park, IL 60924
Phone:(815) 457-2000
**NPI:1972509701**
Website: https://www.gibsonhospital.org
Cultural Training Completed: No
Hours: [Mon, Tue, Wed, Thu, Fri] 08:00 AM - 05:00 PM
Accessibility: Details Pending (P, EB, IB, PA)

### Gilman

**Family Medicine**

**Bautista, Catalino Medina, MD+**
Gender: Male
720 S Crescent St
Ste B
Gilman, IL 60938
Phone:(815) 265-8889

## IL

### Iroquois

**Family Medicine**

**Bautista, Catalino Medina, MD+**
**NPI:1699706101**
Cultural Training Completed: No
Hours: [Mon, Tue, Wed, Thu, Fri] 08:00 AM - 05:00 PM
Accessibility: Some Criteria Met (P, EB, IB, PA)

**Internal Medicine (General Medical Care)**

**Reyes, Crisanto M, MD+**
Gender: Male
720 S Crescent St
Ste B
Gilman, IL 60938
Phone:(815) 265-8889
**NPI:1154461978**
Cultural Training Completed: Yes
Hours: [Mon, Tue, Wed, Thu, Fri] 08:00 AM - 05:00 PM
Other Language(s):Filipino
Accessibility: Details Pending (P, EB, IB, PA)

**Rural Health Center (RHC)**

**IMH Gilman Clinic**
720 S Crescent St
Ste B
Gilman, IL 60938
Phone:(815) 265-8889
**NPI:1578580346**

## IL

### Iroquois

**Rural Health Center (RHC)**

**IMH Gilman Clinic**
Website: http://www.imhrh.org
Cultural Training Completed: No
Hours: [Mon, Tue, Wed, Thu, Fri] 08:00 AM - 05:00 PM
Accessibility: Details Pending (P, EB, IB, PA)

**IMH Gilman Clinic**
720 S Crescent St
Ste B
Gilman, IL 60938
Phone:(815) 265-8889
**NPI:1366469132**
Website: http://www.imhrh.org
Cultural Training Completed: No
Hours: [Mon, Tue, Wed, Thu, Fri] 08:00 AM - 05:00 PM
Accessibility: Some Criteria Met (P, EB, IB, PA)

**IMH Gilman Clinic**
508 E Crescent St
Gilman, IL 60938
Phone:(815) 432-0815
**NPI:1366469132**
Website: http://www.imhrh.org
Cultural Training Completed: No
Hours: [Mon, Tue, Wed, Thu, Fri] 08:00 AM - 05:00 PM

## IL

### Iroquois

**Rural Health Center (RHC)**

**IMH Gilman Clinic**
Other Language(s):English
Accessibility: Details Pending (P, EB, IB, PA)

**IMH Gilman Clinic (RHC)**
508 E Crescent St
Gilman, IL 60938
Phone:(815) 265-8889
**NPI:1447610472**
Website: http://www.imhrh.org
Cultural Training Completed: No
Hours: [Mon, Tue, Wed, Thu, Fri] 08:00 AM - 05:00 PM
Accessibility: Details Pending (P, EB, IB, PA)

**IMH Gilman Clinic (RHC)**
720 S Crescent St
Ste B
Gilman, IL 60938
Phone:(815) 265-8889
**NPI:1447610472**
Website: http://www.imhrh.org
Cultural Training Completed: No
Hours: [Mon, Tue, Wed, Thu, Fri] 08:00 AM - 05:00 PM
Accessibility: Details Pending (P, EB, IB, PA)

## IL

### Iroquois

### Milford

**Nurse Practitioner**

**Hanson, Susan A, MS+**
Gender: Female
34 E Jones St
Milford, IL 60953
Phone:(815) 889-4241
**NPI:1790190445**
Cultural Training Completed: No
Hours: [Mon, Tue, Wed, Thu, Fri] 08:00 AM - 05:00 PM
Accessibility: Some Criteria Met (P, EB, IB, PA)

**Langellier, Connie C, NP+**
Gender: Female
322 N Chicago St
Milford, IL 60953
Phone:(815) 889-4011
**NPI:1356697312**
Cultural Training Completed: No
Hours: [Mon, Tue, Wed, Thu, Fri] 08:00 AM - 05:00 PM
Other Language(s):English
Accessibility: Some Criteria Met (P, EB, IB, PA)

**Nurse Practitioner: Family**

**Hanson, Susan A, MS+**
Gender: Female
34 E Jones St
Milford, IL 60953
Phone:(815) 889-4241
**NPI:1790190445**

## IL

### Iroquois

#### Nurse Practitioner: Family

**Hanson, Susan A, MS+**
Cultural Training Completed: No
Hours: [Mon, Tue, Wed, Thu, Fri] 08:00 AM - 05:00 PM
Accessibility: Some Criteria Met (I P, I EB, I IB, I PA)

**Langellier, Connie C, NP+**
Gender: Female
322 N Chicago St
Milford, IL 60953
Phone:(815) 889-4011
**NPI:1356697312**
Cultural Training Completed: No
Hours: [Mon, Tue, Wed, Thu, Fri] 08:00 AM - 05:00 PM
Other Language(s):English
Accessibility: Some Criteria Met (I P, I EB, I IB, I PA)

**Wichtner, Chelsea, ARNP+**
Gender: Female
34 E Jones St
Milford, IL 60953
Phone:(815) 889-4241
**NPI:1245713064**
Cultural Training Completed: No
Hours: [Mon, Tue, Wed, Thu, Fri] 08:00 AM - 05:00 PM

## IL

### Iroquois

#### Nurse Practitioner: Family

**Wichtner, Chelsea, ARNP+**
Accessibility: Some Criteria Met (I P, I EB, I IB, I PA)

#### Rural Health Center (RHC)

**IMH Kentland Clinic**
34 E Jones St
Milford, IL 60953
Phone:(815) 889-4241
**NPI:1467470906**
Website: http://www.imhrh.org
Cultural Training Completed: No
Hours: [Mon, Tue, Wed, Thu, Fri] 08:00 AM - 05:00 PM
Other Language(s):English
Accessibility: Some Criteria Met (I P, I EB, I IB, I PA)

**IMH Milford Clinic (RHC)**
34 E Jones St
Milford, IL 60953
Phone:(815) 889-4241
**NPI:1447610472**
Website: http://www.imhrh.org
Cultural Training Completed: No
Hours: [Mon, Tue, Wed, Thu, Fri] 08:00 AM - 05:00 PM
Accessibility: Details Pending (P P, P EB, P IB, P PA)

## IL

### Iroquois

#### Rural Health Center (RHC)

**Milford Clinic**
34 E Jones St
Milford, IL 60953
Phone:(815) 889-4241
**NPI:1578580346**
Website: http://www.imhrh.org
Cultural Training Completed: Yes
Hours: [Mon, Tue, Wed, Thu, Fri] 08:00 AM - 05:00 PM
Other Language(s):Filipino,English
Accessibility: Some Criteria Met (I P, I EB, P IB, I PA)

**Milford Clinic**
34 E Jones St
Milford, IL 60953
Phone:(815) 889-4241
**NPI:1578580346**
Website: http://www.imhrh.org
Cultural Training Completed: No
Hours: [Mon, Tue, Wed, Thu, Fri] 08:00 AM - 05:00 PM
Accessibility: Some Criteria Met (I P, I EB, I IB, I PA)

**Milford Medical Clinic**
322 N Chicago St
Milford, IL 60953
Phone:(815) 889-4011
**NPI:1992059976**
Website: https://carle.org/

## IL

### Iroquois

#### Rural Health Center (RHC)

**Milford Medical Clinic**
Cultural Training Completed: No
Hours: [Mon, Tue, Wed, Thu, Fri] 08:00 AM - 05:00 PM
Other Language(s):American Sign Language,English
Accessibility: Some Criteria Met (I P, I EB, I IB, I PA)

### Onarga

#### Family Medicine

**Akintilo, Olatunji R, MD+**
Gender: Male
118 E Lincoln Ave
Onarga, IL 60955
Phone:(815) 268-4001
**NPI:1760485007**
Cultural Training Completed: No
Hours: [Mon, Tue, Wed, Thu, Fri] 08:00 AM - 04:00 PM
Certification(s):Board Certified
Accessibility: Details Pending (P P, P EB, P IB, P PA)

#### Multi-Specialty Group

**The Onarga Clinic**
912 W Seminary Ave
Onarga, IL 60955
Phone:(815) 268-4840
**NPI:1972509701**

## IL

### Iroquois

#### Multi-Specialty Group

**The Onarga Clinic**
Website: https://www.gibsonhospital.org/
Cultural Training Completed: No
Hours: [Mon, Tue, Wed, Thu, Fri] 08:00 AM - 05:00 PM
Other Language(s):English
Accessibility: Some Criteria Met (P, EB, IB, PA)

**The Onarga Clinic (RHC)**
912 W Seminary Ave
Onarga, IL 60955
Phone:(815) 268-4840
**NPI:1114935681**
Website: https://www.gibsonhospital.org/
Cultural Training Completed: No
Hours: [Mon, Tue, Wed, Thu, Fri] 08:00 AM - 05:00 PM
Accessibility: Details Pending (P, EB, IB, PA)

#### Nurse Practitioner

**Gray, Susan Kay, APRN+**
Gender: Female
912 W Seminary Ave
Onarga, IL 60955
Phone:(815) 268-4840
**NPI:1770616559**
Cultural Training Completed: No

## IL

### Iroquois

#### Nurse Practitioner

**Gray, Susan Kay, APRN+**
Hours: [Mon, Tue, Wed, Thu, Fri] 08:00 AM - 05:00 PM
Accessibility: Details Pending (P, EB, IB, PA)

**Walder, Olivia Ann, NP+**
Gender: Female
912 W Seminary Ave
Onarga, IL 60955
Phone:(815) 268-4840
**NPI:1407543838**
Cultural Training Completed: Yes
Hours: [Mon, Tue, Wed, Thu, Fri] 08:00 AM - 05:00 PM
Accessibility: Some Criteria Met (P, EB, IB, PA)

#### Nurse Practitioner: Family

**Gray, Susan Kay, APRN+**
Gender: Female
912 W Seminary Ave
Onarga, IL 60955
Phone:(815) 268-4840
**NPI:1770616559**
Cultural Training Completed: No
Hours: [Mon, Tue, Wed, Thu, Fri] 08:00 AM - 05:00 PM
Certification(s):Board Certified

## IL

### Iroquois

#### Nurse Practitioner: Family

**Gray, Susan Kay, APRN+**
Accessibility: Details Pending (P, EB, IB, PA)

**Walder, Olivia Ann, NP+**
Gender: Female
912 W Seminary Ave
Onarga, IL 60955
Phone:(815) 268-4840
**NPI:1407543838**
Cultural Training Completed: Yes
Hours: [Mon, Tue, Wed, Thu, Fri] 08:00 AM - 05:00 PM
Accessibility: Some Criteria Met (P, EB, IB, PA)

#### Rural Health Center (RHC)

**The Onarga Clinic**
912 W Seminary Ave
Onarga, IL 60955
Phone:(217) 727-1088
**NPI:1972509701**
Website: https://www.gibsonhospital.org
Cultural Training Completed: No
Hours: [Mon, Tue, Wed, Thu, Fri] 08:00 AM - 05:00 PM
Accessibility: Details Pending (P, EB, IB, PA)

## IL

### Iroquois

### Watseka

#### Family Medicine

**Badwan, Hamzeh O, MD+**
Gender: Male
1490 E Walnut St
Ste A
Watseka, IL 60970
Phone:(815) 432-7693
**NPI:1205333994**
Website: http://www.riversidehealthcare.org
Cultural Training Completed: Yes
Hours: [Mon, Tue, Wed, Thu, Fri] 08:00 AM - 05:00 PM
Other Language(s):Arabic
Certification(s):Board Certified
Accessibility: Details Pending (P, EB, IB, PA)

**Grewal, Ramanpreet L, MD+**
Gender: Female
1490 E Walnut St
Ste A
Watseka, IL 60970
Phone:8154327693
**NPI:1407339286**
Cultural Training Completed: No
Hours: [Mon, Tue, Wed, Thu, Fri] 08:00 AM - 05:00 PM
After Hours Phone Number:(815) 432-7693
Certification(s):Board Certified

## IL

### Iroquois

#### Family Medicine

**Grewal, Ramanpreet L, MD+**
Accessibility: Details Pending (P, EB, IB, PA)

**Lee, Young Jun, MD+**
Gender: Male
806 E Walnut St
Watseka, IL 60970
Phone:(815) 432-1078
**NPI:1982281978**
Cultural Training Completed: No
Hours: [Mon, Tue, Wed, Thu, Fri] 08:00 AM - 05:00 PM
Certification(s):Board Certified
Accessibility: Details Pending (P, EB, IB, PA)

**Torres, Teresita G, MD+**
Gender: Female
200 E Fairman Ave
Watseka, IL 60970
Phone:(815) 432-5841
**NPI:1639138324**
Cultural Training Completed: Yes
Hours: [Mon, Tue, Wed, Thu, Fri] 08:00 AM - 05:00 PM
Other Language(s):Spanish
Certification(s):Board Certified
Accessibility: Some Criteria Met (P, EB, IB, PA)

## IL

### Iroquois

#### Family Medicine

**Yu, Jacqueline O, MD+**
Gender: Female
1490 E Walnut St
Watseka, IL 60970
Phone:(815) 432-8200
**NPI:1821274515**
Cultural Training Completed: No
Hours: [Mon, Tue, Wed, Thu, Fri] 08:00 AM - 05:00 PM
After Hours Phone Number:(815) 432-8200
Other Language(s):English
Certification(s):Board Certified
Accessibility: Some Criteria Met (P, EB, IB, PA)

**Yu, Jacqueline O, MD+**
Gender: Female
1490 E Walnut St
Ste C
Watseka, IL 60970
Phone:(815) 432-8200
**NPI:1821274515**
Cultural Training Completed: No
Hours: [Mon, Tue, Wed, Thu, Fri] 08:00 AM - 05:00 PM
Other Language(s):English
Certification(s):Board Certified
Accessibility: Some Criteria Met (P, EB, IB, PA)

## IL

### Iroquois

#### Federally Qualified Health Center (FQHC)

**Comprehensive Therapeutics LTD**
577 E Martin Ave
Watseka, IL 60970
Phone:(864) 244-3626
**NPI:1932193224**
Website: www.chcqca.org
Cultural Training Completed: No
Hours: [Mon, Tue, Wed, Thu, Fri] 08:00 AM - 05:00 PM
Accessibility: Details Pending (P, EB, IB, PA)

#### Multi-Specialty Group

**Riverside Healthcare Watseka Campus**
1490 E Walnut St
Watseka, IL 60970
Phone:(815) 432-7693
**NPI:1417061193**
Website: http://www.riversidehealthcare.org
Cultural Training Completed: No
Hours: [Mon, Tue, Wed, Thu, Fri] 08:00 AM - 05:00 PM, [Sat, Sun] 08:00 AM - 04:30 PM
Other Language(s):Arabic,English,Punjabi
Accessibility: Details Pending (P, EB, IB, PA)

## IL

### Iroquois

#### Multi-Specialty Group

**Riverside Medical Group Watseka Campus**
1490 E Walnut St
Ste A
Watseka, IL 60970
Phone:(815) 432-7693
**NPI:1417061193**
Website: http://www.riversidehealthcare.org
Cultural Training Completed: No
Hours: [Mon, Tue, Wed, Thu, Fri] 08:00 AM - 05:00 PM
Other Language(s):Hindi,Malayalam,Punjabi,English
Accessibility: Details Pending (P, EB, IB, PA)

#### Nurse Practitioner

**Chaplinski, Cassandra Jean, NP+**
Gender: Female
200 E Fairman Ave
Watseka, IL 60970
Phone:(815) 432-5841
**NPI:1144030362**
Cultural Training Completed: No
Hours: [Mon, Tue, Wed, Thu, Fri, Sat, Sun] 12:00 AM - 11:59 PM
Accessibility: Some Criteria Met (P, EB, IB, PA)

**Leveque, Sarah Nicole, MSN+**
Gender: Female

## IL

### Iroquois

**Nurse Practitioner**

**Leveque, Sarah Nicole, MSN+**
806 E Walnut St
Watseka, IL 60970
Phone:(815) 432-1078
**NPI:1649755109**
Cultural Training Completed: Yes
Hours: [Mon, Tue, Wed, Thu, Fri] 08:00 AM - 05:00 PM
Other Language(s):English
Accessibility: Details Pending (P, EB, IB, PA)

**Price, Megan E, NP+**
Gender: Female
1490 E Walnut St
Ste A
Watseka, IL 60970
Phone:(815) 432-7693
**NPI:1467109538**
Cultural Training Completed: Yes
Hours: [Mon, Tue, Wed, Thu, Fri] 08:00 AM - 05:00 PM
Accessibility: Details Pending (P, EB, IB, PA)

**Nurse Practitioner: Family**

**Chaplinski, Cassandra Jean, NP+**
Gender: Female
200 E Fairman Ave
Watseka, IL 60970
Phone:(815) 432-5841
**NPI:1144030362**

## IL

### Iroquois

**Nurse Practitioner: Family**

**Chaplinski, Cassandra Jean, NP+**
Cultural Training Completed: No
Hours: [Mon, Tue, Wed, Thu, Fri, Sat, Sun] 12:00 AM - 11:59 PM
Accessibility: Some Criteria Met (P, EB, IB, PA)

**Goodwin, Lindsey A, NP+**
Gender: Female
1490 E Walnut St
Ste A
Watseka, IL 60970
Phone:(815) 432-7693
**NPI:1912879834**
Cultural Training Completed: No
Hours: [Mon, Tue, Wed, Thu, Fri] 08:00 AM - 05:00 PM
Accessibility: Details Pending (P, EB, IB, PA)

**Jamerson, Keyoma D, NP+**
Gender: Female
1490 E Walnut St
Ste A
Watseka, IL 60970
Phone:(815) 431-7693
**NPI:1790105195**
Cultural Training Completed: No
Hours: [Mon, Tue, Wed, Thu, Fri] 08:00 AM - 05:00 PM

## IL

### Iroquois

**Nurse Practitioner: Family**

**Jamerson, Keyoma D, NP+**
Other Language(s):English
Certification(s):Board Certified
Accessibility: Some Criteria Met (P, EB, IB, PA)

**Leclear, Katherine Marie, NP+**
Gender: Female
1490 E Walnut St
Ste A
Watseka, IL 60970
Phone:(815) 432-7693
**NPI:1093597791**
Cultural Training Completed: No
Hours: [Mon, Tue, Wed, Thu, Fri] 08:00 AM - 05:00 PM
Accessibility: Details Pending (P, EB, IB, PA)

**Leveque, Sarah Nicole, MSN+**
Gender: Female
806 E Walnut St
Watseka, IL 60970
Phone:(815) 432-1078
**NPI:1649755109**
Cultural Training Completed: Yes
Hours: [Mon, Tue, Wed, Thu, Fri] 08:00 AM - 05:00 PM
Other Language(s):English

## IL

### Iroquois

**Nurse Practitioner: Family**

**Leveque, Sarah Nicole, MSN+**
Certification(s):Board Certified
Accessibility: Details Pending (P, EB, IB, PA)

**Lopez, Georgina G, NP+**
Gender: Female
1490 E Walnut St
Ste A
Watseka, IL 60970
Phone:(815) 432-7693
**NPI:1386918597**
Cultural Training Completed: Yes
Hours: [Mon, Tue, Wed, Thu, Fri] 08:00 AM - 05:00 PM
Other Language(s):Spanish,English
Certification(s):Board Certified
Accessibility: Details Pending (P, EB, IB, PA)

**Papineau, Amy C, MSN+**
Gender: Female
806 E Walnut St
Ste A
Watseka, IL 60970
Phone:(815) 432-1078
**NPI:1093191173**
Cultural Training Completed: Yes

## IL

### Iroquois

#### Nurse Practitioner: Family

**Papineau, Amy C, MSN+**
Hours: [Mon, Tue, Wed, Thu, Fri] 08:00 AM - 05:00 PM
Other Language(s):English
Certification(s):Board Certified
Accessibility: Details Pending (P, EB, IB, PA)

**Prusakiewicz, Becky, ARNP+**
Gender: Female
200 E Fairman Ave
Watseka, IL 60970
Phone:(815) 432-5411
**NPI:1356022578**
Cultural Training Completed: No
Hours: Mon 08:00 AM - 03:00 PM, Tue 08:00 AM - 05:00 PM, Wed 12:00 PM - 06:00 PM, Thu 01:00 PM - 06:00 PM, Fri 07:00 AM - 05:00 PM, Sat 08:00 AM - 02:00 PM
Accessibility: Some Criteria Met (P, EB, IB, PA)

**Van Hoveln, Katherine A, NP+**
Gender: Female
1490 E Walnut St
Ste A
Watseka, IL 60970
Phone:(815) 432-7693
**NPI:1538720008**

## IL

### Iroquois

#### Nurse Practitioner: Family

**Van Hoveln, Katherine A, NP+**
Cultural Training Completed: No
Hours: [Mon, Tue, Wed, Thu, Fri] 08:00 AM - 05:00 PM
Other Language(s):English
Certification(s):Board Certified
Accessibility: Details Pending (P, EB, IB, PA)

**Whitesell, Ryan C, NP***
Gender: Male
1490 E Walnut St
Watseka, IL 60970
Phone:(815) 432-7693
**NPI:1154287571**
Cultural Training Completed: No
Hours: [Mon, Tue, Wed, Thu, Fri] 08:00 AM - 05:00 PM, [Sat, Sun] 08:00 AM - 04:30 PM
Accessibility: Details Pending (P, EB, IB, PA)

#### Pediatrics

**Purohit, Meena, MD+**
Gender: Female
1490 E Walnut St
Watseka, IL 60970
Phone:(815) 432-8200
**NPI:1235529660**
Cultural Training Completed: No

## IL

### Iroquois

#### Pediatrics

**Purohit, Meena, MD+**
Hours: [Mon, Tue, Wed, Thu, Fri] 08:00 AM - 05:00 PM
After Hours Phone Number:(815) 432-8200
Other Language(s):English
Certification(s):Board Certified
Accessibility: Some Criteria Met (P, EB, IB, PA)

**Purohit, Meena, MD+**
Gender: Female
1490 E Walnut St
Ste C
Watseka, IL 60970
Phone:(815) 432-8200
**NPI:1235529660**
Cultural Training Completed: No
Hours: [Mon, Tue, Wed, Thu, Fri] 08:00 AM - 05:00 PM
Other Language(s):English
Certification(s):Board Certified
Accessibility: Some Criteria Met (P, EB, IB, PA)

#### Pediatrics, Adolescent Medicine

**Purohit, Meena, MD+**
Gender: Female
1490 E Walnut St
Watseka, IL 60970
Phone:(815) 432-8200
**NPI:1235529660**

## IL

### Iroquois

#### Pediatrics, Adolescent Medicine

**Purohit, Meena, MD+**
Cultural Training Completed: No
Hours: [Mon, Tue, Wed, Thu, Fri] 08:00 AM - 05:00 PM
After Hours Phone Number:(815) 432-8200
Other Language(s):English
Accessibility: Some Criteria Met (P, EB, IB, PA)

**Purohit, Meena, MD+**
Gender: Female
1490 E Walnut St
Ste C
Watseka, IL 60970
Phone:(815) 432-8200
**NPI:1235529660**
Cultural Training Completed: No
Hours: [Mon, Tue, Wed, Thu, Fri] 08:00 AM - 05:00 PM
Other Language(s):English
Accessibility: Some Criteria Met (P, EB, IB, PA)

#### Rural Health Center (RHC)

****IMH Milford Clinic**
200 E Fairman Ave
Watseka, IL 60970
Phone:(815) 432-5841
**NPI:1578580346**
Website: http://www.imhrh.org

## IL

### Iroquois

Rural Health Center (RHC)

****IMH Milford Clinic**
Cultural Training Completed: No
Hours: [Mon, Tue, Wed, Thu, Fri] 08:00 AM - 05:00 PM
Other Language(s):Filipino,English
Accessibility: Details Pending (P, EB, IB, PA)

**Carle at Watseka**
1490 E Walnut St
Watseka, IL 60970
Phone:(815) 432-8200
**NPI:1467549402**
Website: https://carle.org/
Cultural Training Completed: No
Hours: [Mon, Tue, Wed, Thu, Fri] 08:00 AM - 05:00 PM
Other Language(s):English
Accessibility: Some Criteria Met (P, EB, IB, PA)

**Family Health Care Of Watseka**
806 E Walnut St
Ste A
Watseka, IL 60970
Phone:(815) 432-1078
**NPI:1043720691**
Website: https://libertyvillageofdanville.com/

## IL

### Iroquois

Rural Health Center (RHC)

**Family Health Care Of Watseka**
Cultural Training Completed: No
Hours: [Mon, Tue, Wed, Thu, Fri] 08:00 AM - 05:00 PM
Accessibility: Details Pending (P, EB, IB, PA)

**Family Health Care of Watseka**
806 E Walnut St
Watseka, IL 60970
Phone:(815) 432-1078
**NPI:1043720691**
Website: https://libertyvillageofdanville.com/
Cultural Training Completed: No
Hours: [Mon, Tue, Wed, Thu, Fri] 08:00 AM - 05:00 PM
Accessibility: Details Pending (P, EB, IB, PA)

**Hoopeston Community Memorial Hospital dba Carle Watseka**
1490 E Walnut St
Watseka, IL 60970
Phone:(815) 432-8200
**NPI:1669802419**
Website: https://carle.org
Cultural Training Completed: No

## IL

### Iroquois

Rural Health Center (RHC)

**Hoopeston Community Memorial Hospital dba Carle Watseka**
Hours: [Mon, Tue, Wed, Thu, Fri] 08:00 AM - 05:00 PM
Accessibility: Details Pending (P, EB, IB, PA)

**Hoopeston Community Memorial Hospital dba Carle Watseka**
1490 E Walnut St
Ste C
Watseka, IL 60970
Phone:(815) 432-8200
**NPI:1467549402**
Website: https://carle.org/
Cultural Training Completed: No
Hours: [Mon, Tue, Wed, Thu, Fri] 08:00 AM - 05:00 PM
Accessibility: Some Criteria Met (P, EB, IB, PA)

**IMH Multi Specialty Physicians**
200 E Fairman Ave
Watseka, IL 60970
Phone:(815) 432-5411
**NPI:1447610472**
Website: http://www.imhrh.org
Cultural Training Completed: No
Hours: [Mon, Tue, Wed, Thu] 08:00 AM - 06:00

## IL

### Iroquois

Rural Health Center (RHC)

**IMH Multi Specialty Physicians**
PM, Fri 07:00 AM - 05:00 PM
Other Language(s):English
Accessibility: Some Criteria Met (P, EB, IB, PA)

**IMH Multispecialty Physicians Clinic (RHC)**
200 E Fairman Ave
Watseka, IL 60970
Phone:(815) 432-5411
**NPI:1356382428**
Website: https://carle.org/
Cultural Training Completed: No
Hours: [Mon, Tue, Wed, Thu, Fri] 08:00 AM - 05:00 PM
Accessibility: Details Pending (P, EB, IB, PA)

**Iroquois Memorial Hospital**
200 E Fairman Ave
Watseka, IL 60970
Phone:(815) 432-5841
**NPI:1467470906**
Website: http://www.imhrh.org
Cultural Training Completed: No
Hours: [Mon, Tue, Wed, Thu, Fri] 08:00 AM - 05:00 PM

## IL

### Iroquois

Rural Health Center (RHC)

**Iroquois Memorial Hospital**
Accessibility: Details Pending (P, EB, IB, PA)

**Roberts Clinic**
845 South 45th Street
Watseka, IL 60970
Phone:(815) 432-2461
**NPI:1467549402**
Website: https://carle.org/
Cultural Training Completed: No
Hours: [Mon, Tue, Wed, Thu, Fri] 08:00 AM - 05:00 PM
Other Language(s):English
Accessibility: Details Pending (P, EB, IB, PA)

### Jersey

### Jerseyville

Family Medicine

**Dizon, Leoncio S, MD+**
Gender: Male
390 Maple Summit Rd
Jerseyville, IL 62052
Phone:(618) 498-2101
**NPI:1114982352**
Cultural Training Completed: No
Hours: [Mon, Tue, Wed, Thu, Fri] 08:00 AM - 05:00 PM
Other Language(s):Filipino

## IL

### Jersey

Family Medicine

**Dizon, Leoncio S, MD+**
Accessibility: Details Pending (P, EB, IB, PA)

**Elving-Dial, Cristy A, MD+**
Gender: Female
390 Maple Summit Rd
Jerseyville, IL 62052
Phone:(618) 498-2101
**NPI:1922056506**
Cultural Training Completed: Yes
Hours: [Mon, Tue, Wed, Thu, Fri] 08:00 AM - 05:00 PM
Other Language(s):English
Accessibility: Some Criteria Met (P, EB, IB, PA)

**Lyons, Timothy L, MD***
Gender: Male
390 Maple Summit Rd
Jerseyville, IL 62052
Phone:(618) 498-2101
**NPI:1164636825**
Cultural Training Completed: Yes
Hours: [Mon, Tue, Wed, Thu, Fri] 08:00 AM - 05:00 PM
Other Language(s):English
Certification(s):Board Certified
Accessibility: Details Pending (P, EB, IB, PA)

## IL

### Jersey

Family Medicine

**Palcheff, John L, DO***
Gender: Male
390 Maple Summit Rd
Jerseyville, IL 62052
Phone:(618) 498-2101
**NPI:1760442032**
Cultural Training Completed: Yes
Hours: [Mon, Tue, Wed, Thu, Fri] 08:00 AM - 05:00 PM
Accessibility: Some Criteria Met (P, EB, IB, PA)

**Stewart, Dustin C, MD+**
Gender: Male
270 Maple Summit Rd
Jerseyville, IL 62052
Phone:(618) 498-7108
**NPI:1811308380**
Cultural Training Completed: No
Hours: [Mon, Tue, Wed, Thu, Fri] 08:00 AM - 05:00 PM
Certification(s):Board Certified
Accessibility: Some Criteria Met (P, EB, IB, PA)

Internal Medicine (General Medical Care)

**Crancer, Lester A, DO+**
Gender: Male
390 Maple Summit Rd
Jerseyville, IL 62052
Phone:(618) 498-2101
**NPI:1285682864**

## IL

### Jersey

Internal Medicine (General Medical Care)

**Crancer, Lester A, DO+**
Cultural Training Completed: No
Hours: [Mon, Tue, Wed, Thu, Fri] 08:00 AM - 05:00 PM
Other Language(s):English
Accessibility: Some Criteria Met (P, EB, IB, PA)

**Dizon, Leoncio S, MD+**
Gender: Male
390 Maple Summit Rd
Jerseyville, IL 62052
Phone:(618) 498-2101
**NPI:1114982352**
Cultural Training Completed: No
Hours: [Mon, Tue, Wed, Thu, Fri] 08:00 AM - 05:00 PM
Other Language(s):Filipino
Certification(s):Board Certified
Accessibility: Details Pending (P, EB, IB, PA)

**Murray, Donald E, MD+**
Gender: Male
270 Maple Summit Rd
Jerseyville, IL 62052
Phone:(618) 498-7108
**NPI:1659374239**
Cultural Training Completed: Yes

## IL

### Jersey

#### Internal Medicine (General Medical Care)

**Murray, Donald E, MD+**
Hours: [Mon, Tue, Wed, Thu, Fri] 08:00 AM - 05:00 PM
Other Language(s):English
Certification(s):Board Certified
Accessibility: Some Criteria Met (P, EB, IB, PA)

#### Multi-Specialty Group

**JCH Medical Group**
390 Maple Summit Rd
Jerseyville, IL 62052
Phone:(618) 498-2101
**NPI:1548744501**
Website: https://www.jch.org/
Cultural Training Completed: No
Hours: [Mon, Tue, Wed, Thu, Fri] 08:00 AM - 05:00 PM
Accessibility: Details Pending (P, EB, IB, PA)

**JCH Medical Group**
220 E County Rd
Jerseyville, IL 62052
Phone:(618) 498-8467
**NPI:1548744501**
Website: https://www.jch.org/
Cultural Training Completed: No
Hours: [Mon, Tue, Wed, Thu, Fri] 08:00 AM - 05:00 PM

## IL

### Jersey

#### Multi-Specialty Group

**JCH Medical Group**
Accessibility: Details Pending (P, EB, IB, PA)

**JCH Medical Group - Jerseyville**
390 Maple Summit Rd
Jerseyville, IL 62052
Phone:(618) 498-2101
**NPI:1811392970**
Website: https://www.jch.org/locations
Cultural Training Completed: No
Hours: [Mon, Tue, Wed, Thu, Fri] 08:00 AM - 05:00 PM
Accessibility: Details Pending (P, EB, IB, PA)

#### Nurse Practitioner

**Breckon, Tamara L, NP+**
Gender: Female
903 S State St
Jerseyville, IL 62052
Phone:(618) 639-9255
**NPI:1740777093**
Cultural Training Completed: Yes
Hours: [Mon, Tue, Wed, Thu, Fri] 08:00 AM - 05:00 PM
Certification(s):Board Certified
Accessibility: Details Pending (P, EB, IB, PA)

## IL

### Jersey

#### Nurse Practitioner

**Stewart, Keli Elayne, NP***
Gender: Female
903 S State St
Jerseyville, IL 62052
Phone:(618) 498-2273
**NPI:1639571458**
Cultural Training Completed: Yes
Hours: [Mon, Tue, Wed, Thu, Fri] 08:00 AM - 05:00 PM
Other Language(s):English
Accessibility: Some Criteria Met (P, EB, IB, PA)

#### Nurse Practitioner: Family

**Breckon, Tamara L, NP+**
Gender: Female
903 S State St
Jerseyville, IL 62052
Phone:(618) 639-9255
**NPI:1740777093**
Cultural Training Completed: Yes
Hours: [Mon, Tue, Wed, Thu, Fri] 08:00 AM - 05:00 PM
Accessibility: Details Pending (P, EB, IB, PA)

**Evans, Alexandra Irene, NP***
Gender: Female
903 S State St
Jerseyville, IL 62052
Phone:(618) 498-2273
**NPI:1134719537**

## IL

### Jersey

#### Nurse Practitioner: Family

**Evans, Alexandra Irene, NP***
Cultural Training Completed: No
Hours: [Mon, Tue, Wed, Thu, Fri] 08:00 AM - 05:00 PM
Accessibility: Some Criteria Met (P, EB, IB, PA)

**Hileman, Erinn E, NP+**
Gender: Female
220 E County Rd
Jerseyville, IL 62052
Phone:(618) 498-2273
**NPI:1659939049**
Cultural Training Completed: Yes
Hours: [Tue, Wed, Thu] 08:00 AM - 05:00 PM
Accessibility: Details Pending (P, EB, IB, PA)

**Nairn, Olivia Lois, MSN+**
Gender: Female
390 Maple Summit Rd
Jerseyville, IL 62052
Phone:(618) 498-2101
**NPI:1508680448**
Cultural Training Completed: No
Hours: [Mon, Tue, Wed, Thu, Fri] 08:00 AM - 05:00 PM
Accessibility: Some Criteria Met (P, EB, IB, PA)

## IL

### Jersey

**Nurse Practitioner: Family**

**Phillips, Katelyn Sue, APRN+**
Gender: Female
903 S State St
Jerseyville, IL 62052
Phone:(618) 639-9255
**NPI:1891441515**
Cultural Training Completed: Yes
Hours: [Mon, Tue, Wed, Thu, Fri] 08:00 AM - 05:00 PM
Accessibility: Details Pending (P, EB, IB, PA)

**Stewart, Keli Elayne, NP***
Gender: Female
903 S State St
Jerseyville, IL 62052
Phone:(618) 498-2273
**NPI:1639571458**
Cultural Training Completed: Yes
Hours: [Mon, Tue, Wed, Thu, Fri] 08:00 AM - 05:00 PM
Other Language(s):English
Accessibility: Some Criteria Met (P, EB, IB, PA)

**VanMeter, Jodie D, DNP+**
Gender: Female
903 S State St
Jerseyville, IL 62052
Phone:(618) 639-9255
**NPI:1972769719**

## IL

### Jersey

**Nurse Practitioner: Family**

**VanMeter, Jodie D, DNP+**
Cultural Training Completed: No
Hours: [Mon, Tue, Wed, Thu, Fri] 08:00 AM - 08:00 PM, [Sat, Sun] 09:00 AM - 05:00 PM
Certification(s):Board Certified
Accessibility: Some Criteria Met (P, EB, IB, PA)

**Nurse Practitioner: Pediatrics (Babies, Children)**

**Kallal, Carrie H, APRN+**
Gender: Female
390 Maple Summit Rd
Jerseyville, IL 62052
Phone:(618) 498-2101
**NPI:1700499274**
Cultural Training Completed: Yes
Hours: [Mon, Tue, Wed, Thu, Fri] 08:00 AM - 05:00 PM
Accessibility: Some Criteria Met (P, EB, IB, PA)

**Physician Assistant**

**Medford, Abby Marie, MPAS+**
Gender: Female
390 Maple Summit Rd
Jerseyville, IL 62052
Phone:(618) 498-2273
**NPI:1114759255**

## IL

### Jersey

**Physician Assistant**

**Medford, Abby Marie, MPAS+**
Cultural Training Completed: No
Hours: [Mon, Tue, Wed, Thu, Fri] 08:00 AM - 05:00 PM
Accessibility: Some Criteria Met (P, EB, IB, PA)

**Rural Health Center (RHC)**

**JCH Medical Group**
390 Maple Summit Rd
Jerseyville, IL 62052
Phone:(618) 498-2101
**NPI:1689079642**
Website: https://www.jch.org/
Cultural Training Completed: No
Hours: [Mon, Tue, Wed, Thu, Fri] 08:00 AM - 05:00 PM
Accessibility: Details Pending (P, EB, IB, PA)

**JCH Medical Group**
390 Maple Summit Rd
Jerseyville, IL 62052
Phone:(618) 498-2101
**NPI:1134163827**
Cultural Training Completed: No
Hours: [Mon, Tue, Wed, Thu, Fri] 08:00 AM - 05:00 PM
Accessibility: Some Criteria Met (P, EB, IB, PA)

## IL

### Jersey

**Rural Health Center (RHC)**

**JCH Medical Group - Carrollton**
523 S Main St
Jerseyville, IL 62052
Phone:(217) 942-3326
**NPI:1689079642**
Website: https://www.jch.org/
Cultural Training Completed: No
Hours: [Mon, Tue, Wed, Thu, Fri] 08:00 AM - 05:00 PM
Accessibility: Some Criteria Met (P, EB, IB, PA)

**JCH Medical Group - Hardin**
2 Myrtle Lane
Jerseyville, IL 62052
Phone:(618) 576-9407
**NPI:1417352527**
Website: https://www.jch.org
Cultural Training Completed: No
Hours: [Mon, Tue, Wed, Thu, Fri] 08:00 AM - 05:00 PM
Accessibility: Details Pending (P, EB, IB, PA)

**JCH Medical Group - Jerseyville**
390 Maple Summit Rd
Jerseyville, IL 62052
Phone:(618) 498-2101
**NPI:1811392970**
Website: https://www.jch.org

## IL

### Jersey

Rural Health Center (RHC)

**JCH Medical Group - Jerseyville**
Cultural Training Completed: No
Hours: [Mon, Tue, Wed, Thu, Fri] 08:00 AM - 05:00 PM
Accessibility: Details Pending (P, EB, IB, PA)

**JCH Medical Group - Jerseyville III**
220 E County Rd
Jerseyville, IL 62052
Phone:(618) 498-8467
**NPI:1548744501**
Website: https://www.jch.org/
Cultural Training Completed: No
Hours: [Mon, Tue, Wed, Thu, Fri] 08:00 AM - 05:00 PM
Accessibility: Some Criteria Met (P, EB, IB, PA)

**JCH Medical Group - Walk-In Clinic**
903 S State St
Jerseyville, IL 62052
Phone:(618) 639-9255
**NPI:1659750818**
Website: https://www.jch.org/
Cultural Training Completed: No
Hours: [Mon, Tue, Wed, Thu, Fri] 08:00 AM - 05:00 PM

## IL

### Jersey

Rural Health Center (RHC)

**JCH Medical Group - Walk-In Clinic**
Other Language(s):English
Accessibility: Details Pending (P, EB, IB, PA)

**Jersey Community Hospital**
270 Maple Summit Rd
Jerseyville, IL 62052
Phone:(618) 498-2273
**NPI:1659750818**
Website: https://www.jch.org/
Cultural Training Completed: No
Hours: [Mon, Tue, Wed, Thu, Fri] 08:00 AM - 05:00 PM
Accessibility: Details Pending (P, EB, IB, PA)

**Jersey Community Hospital**
270 Maple Summit Rd
Jerseyville, IL 62052
Phone:(618) 498-2273
**NPI:1689079642**
Website: https://www.jch.org/
Cultural Training Completed: No
Hours: [Mon, Tue, Wed, Thu, Fri] 08:00 AM - 05:00 PM
Accessibility: Some Criteria Met (P, EB, IB, PA)

## IL

### Jersey

Rural Health Center (RHC)

**Jersey Community Hospital**
400 Maple Summit Rd
Jerseyville, IL 62052
Phone:(618) 498-8362
**NPI:1689079642**
Website: https://www.jch.org/
Cultural Training Completed: No
Hours: [Mon, Tue, Wed, Thu, Fri] 08:00 AM - 05:00 PM
Accessibility: Some Criteria Met (P, EB, IB, PA)

**Jersey Community Hospital**
400 Maple Summit Rd
Jerseyville, IL 62052
Phone:(618) 498-6402
**NPI:1811392970**
Website: https://www.jch.org
Cultural Training Completed: No
Hours: [Mon, Tue, Wed, Thu, Fri] 08:00 AM - 05:00 PM
Other Language(s):Arabic,Filipino,English
Accessibility: Details Pending (P, EB, IB, PA)

**Jersey Community Hospital**
270 Maple Summit Rd
Jerseyville, IL 62052
Phone:(618) 498-7108

## IL

### Jersey

Rural Health Center (RHC)

**Jersey Community Hospital**
**NPI:1811392970**
Website: https://www.jch.org
Cultural Training Completed: No
Hours: [Mon, Tue, Wed, Thu, Fri] 08:00 AM - 05:00 PM
Other Language(s):Arabic,Filipino
Accessibility: Details Pending (P, EB, IB, PA)

**Physicians Group**
903 S State St
Jerseyville, IL 62052
Phone:(618) 639-9255
**NPI:1700423696**
Website: https://www.jch.org/
Cultural Training Completed: No
Hours: [Mon, Tue, Wed, Thu, Fri] 08:00 AM - 05:00 PM
Accessibility: Details Pending (P, EB, IB, PA)

### Livingston

### Cullom

Nurse Practitioner: Family

**Ryan, Tammy F, APRN+**
Gender: Female
105 W Hack St

## IL

### Livingston

#### Nurse Practitioner: Family

**Ryan, Tammy F, APRN+**
Cullom, IL 60929
Phone:(815) 689-2126
**NPI:1962642504**
Cultural Training Completed: No
Hours: [Mon, Tue, Wed, Thu, Fri] 08:00 AM - 05:00 PM
Certification(s):Board Certified
Accessibility: Some Criteria Met (P, EB, IB, PA)

#### Rural Health Center (RHC)

**OSF Healthcare - Medical Group - Cullom**
105 W Hack St
Cullom, IL 60929
Phone:(815) 689-2126
**NPI:1467178814**
Cultural Training Completed: No
Hours: [Mon, Tue, Wed, Thu, Fri] 08:00 AM - 05:00 PM
Accessibility: Some Criteria Met (P, EB, IB, PA)

### Dwight

#### Family Medicine

**Passerman, Mark A, DO+**
Gender: Male
101 S Prairie Ave
Dwight, IL 60420
Phone:(815) 458-2532
**NPI:1851404313**
Cultural Training Completed: No
Hours: [Mon, Tue, Wed, Thu, Fri] 08:00 AM - 05:00 PM
Other Language(s):English
Accessibility: Some Criteria Met (P, EB, IB, PA)

**Shah, Maulin G, DO+**
Gender: Male
107 Watters Dr
Ste 100
Dwight, IL 60420
Phone:(815) 584-3343
**NPI:1902149982**
Cultural Training Completed: No
Hours: [Mon, Tue, Wed, Thu, Fri] 08:00 AM - 05:00 PM
Certification(s):Board Certified
Accessibility: Some Criteria Met (P, EB, IB, PA)

#### Multi-Specialty Group

**ATI Physical Therapy Dwight**
108 Watters Dr
Dwight, IL 60420
Phone:(815) 584-5411
**NPI:1023129681**
Cultural Training Completed: No

## IL

### Livingston

#### Multi-Specialty Group

**ATI Physical Therapy Dwight**
Hours: [Mon, Tue, Wed, Thu, Fri] 08:00 AM - 05:00 PM
Accessibility: Details Pending (P, EB, IB, PA)

#### Nurse Practitioner

**Bohland, Amy R., NP+**
Gender: Female
101 S Prairie Ave
Dwight, IL 60420
Phone:(815) 458-2532
**NPI:1780145151**
Cultural Training Completed: Yes
Hours: [Mon, Tue, Wed, Thu, Fri] 08:00 AM - 05:00 PM
Other Language(s):Spanish,Urdu
Accessibility: Some Criteria Met (P, EB, IB, PA)

#### Nurse Practitioner: Family

**Bohland, Amy R., NP+**
Gender: Female
101 S Prairie Ave
Dwight, IL 60420
Phone:(815) 458-2532
**NPI:1780145151**
Cultural Training Completed: Yes
Hours: [Mon, Tue, Wed, Thu, Fri] 08:00 AM - 05:00 PM

## IL

### Livingston

#### Nurse Practitioner: Family

**Bohland, Amy R., NP+**
Other Language(s):Spanish,Urdu
Accessibility: Some Criteria Met (P, EB, IB, PA)

**Cullick, Carrie A, APRN+**
Gender: Female
107 Watters Dr
Ste 100
Dwight, IL 60420
Phone:(815) 584-3343
**NPI:1770036584**
Cultural Training Completed: No
Hours: [Mon, Tue, Wed, Thu, Fri] 08:00 AM - 05:00 PM
Certification(s):Board Certified
Accessibility: Some Criteria Met (P, EB, IB, PA)

**Lopez, Nicole, NP+**
Gender: Female
101 S Prairie Ave
Dwight, IL 60420
Phone:(815) 584-3291
**NPI:1215856695**
Cultural Training Completed: No
Hours: [Mon, Tue, Wed, Thu, Fri] 08:00 AM - 05:00 PM
Accessibility: Details Pending (P, EB, IB, PA)

## IL

### Livingston

#### Nurse Practitioner: Family

**Ulivi, Kathleen Ann, APRN+**
Gender: Female
101 S Prairie Ave
Dwight, IL 60420
Phone:(815) 584-3291
**NPI:1619219110**
Cultural Training Completed: No
Hours: [Mon, Tue, Wed, Thu, Fri] 08:00 AM - 05:00 PM
After Hours Phone Number:(815) 584-3291
Other Language(s):English
Accessibility: Some Criteria Met (I P, I EB, I IB, I PA)

#### Rural Health Center (RHC)

**OSF Healthcare - Medical Group - Dwight**
107 Watters Dr
Ste 100
Dwight, IL 60420
Phone:(815) 584-3343
**NPI:1205551652**
Cultural Training Completed: No
Hours: [Mon, Tue, Wed, Thu, Fri] 08:00 AM - 05:00 PM
Accessibility: Some Criteria Met (I P, I EB, I IB, I PA)

## IL

### Livingston

### Fairbury

#### Family Medicine

**Leinen, Kathleen A, DO**
Gender: Female
106 S 1st St
Ste 100
Fairbury, IL 61739
Phone:(815) 692-2308
**NPI:1760630925**
Cultural Training Completed: Yes
Hours: [Mon, Tue, Wed, Thu, Fri] 08:00 AM - 05:00 PM
Certification(s):Board Certified
Accessibility: Some Criteria Met (I P, I EB, I IB, I PA)

**Leinen, Kathleen A, DO+**
Gender: Female
106 S 1st St
Fairbury, IL 61739
Phone:(815) 692-2308
**NPI:1760630925**
Cultural Training Completed: Yes
Hours: [Mon, Tue, Wed, Thu, Fri] 08:00 AM - 05:00 PM
Certification(s):Board Certified
Accessibility: Some Criteria Met (I P, I EB, P IB, I PA)

## IL

### Livingston

#### Family Medicine: Adult Medicine

**Leinen, Kathleen A, DO**
Gender: Female
106 S 1st St
Ste 100
Fairbury, IL 61739
Phone:(815) 692-2308
**NPI:1760630925**
Cultural Training Completed: Yes
Hours: [Mon, Tue, Wed, Thu, Fri] 08:00 AM - 05:00 PM
Accessibility: Some Criteria Met (I P, I EB, I IB, I PA)

**Leinen, Kathleen A, DO+**
Gender: Female
106 S 1st St
Fairbury, IL 61739
Phone:(815) 692-2308
**NPI:1760630925**
Cultural Training Completed: Yes
Hours: [Mon, Tue, Wed, Thu, Fri] 08:00 AM - 05:00 PM
Accessibility: Some Criteria Met (I P, I EB, P IB, I PA)

#### Multi-Specialty Group

**ATI Physical Therapy Fairbury**
902 E Oak St
Ste 3
Fairbury, IL 61739
Phone:(815) 692-6200
**NPI:1023129681**

## IL

### Livingston

#### Multi-Specialty Group

**ATI Physical Therapy Fairbury**
Cultural Training Completed: No
Hours: [Mon, Tue, Wed, Thu, Fri] 08:00 AM - 05:00 PM
Accessibility: Details Pending (P P, P EB, P IB, P PA)

**Family Healthcare of Fairbury**
221 Wal Crest Dr
Fairbury, IL 61739
Phone:(815) 692-1150
**NPI:1548544679**
Website: https://www.bjcmedicalgroup.org
Cultural Training Completed: No
Hours: Mon 08:00 AM - 05:00 PM, [Tue, Wed, Thu, Fri] 08:00 AM - 04:30 PM
Other Language(s):English
Accessibility: Some Criteria Met (I P, I EB, I IB, I PA)

#### Nurse Practitioner

**Watson, Lisa M, APRN+**
Gender: Female
106 S 1st St
Ste 100
Fairbury, IL 61739
Phone:(815) 692-2308
**NPI:1982797254**
Cultural Training Completed: No

## IL

### Livingston

#### Nurse Practitioner

**Watson, Lisa M, APRN+**
Hours: [Mon, Tue, Wed, Thu, Fri] 08:00 AM - 05:00 PM
Certification(s):Board Certified
Accessibility: Some Criteria Met (I P, I EB, I IB, I PA)

**Whitfill, Jennifer A, APRN+**
Gender: Female
106 S 1st St
Fairbury, IL 61739
Phone:(815) 692-2136
**NPI:1952537797**
Cultural Training Completed: No
Hours: [Mon, Wed, Thu] 08:00 AM - 05:00 PM, Tue 08:00 AM - 06:00 PM, Fri 08:00 AM - 04:00 PM, Sat 12:00 AM - 11:59 PM
Certification(s):Board Certified
Accessibility: Details Pending (P P, P EB, P IB, P PA)

**Whitfill, Jennifer A, APRN+**
Gender: Female
106 S 1st St
Ste 100
Fairbury, IL 61739
Phone:(815) 692-2308
**NPI:1952537797**
Cultural Training Completed: No

## IL

### Livingston

#### Nurse Practitioner

**Whitfill, Jennifer A, APRN+**
Hours: [Mon, Tue, Wed, Thu, Fri] 08:00 AM - 05:00 PM
Certification(s):Board Certified
Accessibility: Some Criteria Met (I P, I EB, I IB, I PA)

#### Nurse Practitioner: Family

**Worthen, Robert E., APRN+**
Gender: Male
115 E Walnut St
Fairbury, IL 61739
Phone:(815) 692-2305
**NPI:1942920129**
Cultural Training Completed: Yes
Hours: [Mon, Tue, Wed, Thu, Fri] 08:00 AM - 05:00 PM
Accessibility: Some Criteria Met (I P, I EB, I IB, I PA)

#### Physician Assistant

**Walz, Rebecca Renae, PA-C+**
Gender: Female
106 S 1st St
Ste 100
Fairbury, IL 61739
Phone:(815) 692-2308
**NPI:1063387934**
Cultural Training Completed: No

## IL

### Livingston

#### Physician Assistant

**Walz, Rebecca Renae, PA-C+**
Hours: [Mon, Tue, Wed, Thu, Fri] 08:00 AM - 05:00 PM
Accessibility: Some Criteria Met (I P, I EB, I IB, I PA)

#### Rural Health Center (RHC)

**OSF Healthcare - Medical Group - Fairbury**
106 S 1st St
Ste 100
Fairbury, IL 61739
Phone:(815) 692-2308
**NPI:1912622374**
Cultural Training Completed: No
Hours: [Mon, Tue, Wed, Thu, Fri] 08:00 AM - 05:00 PM
Accessibility: Some Criteria Met (I P, I EB, I IB, I PA)

**OSF Healthcare - Medical Group - Fairbury**
106 S 1st St
Fairbury, IL 61739
Phone:(815) 692-2136
**NPI:1912622374**
Cultural Training Completed: No
Hours: [Mon, Tue, Wed, Thu, Fri] 08:00 AM - 05:00 PM, Sat 12:00 AM - 11:59 PM

## IL

### Livingston

#### Rural Health Center (RHC)

**OSF Healthcare - Medical Group - Fairbury**
Accessibility: Some Criteria Met (I P, I EB, I IB, I PA)

### Flanagan

#### Family Medicine

**Wherley, Andrew R, MD#**
Gender: Male
103 W South St
Flanagan, IL 61740
Phone:(815) 796-4591
**NPI:1316300593**
Cultural Training Completed: No
Hours: [Mon, Tue, Wed, Thu, Fri] 08:00 AM - 05:00 PM
Certification(s):Board Certified
Accessibility: Some Criteria Met (I P, I EB, I IB, I PA)

#### Physician Assistant

**Vanderveen, Danielle J, PA-C+**
Gender: Female
103 W South St
Flanagan, IL 61740
Phone:(815) 796-4591
**NPI:1215235007**
Cultural Training Completed: No
Hours: [Mon, Tue, Wed, Thu, Fri] 08:00 AM - 05:00 PM

## IL

### Livingston

#### Physician Assistant

**Vanderveen, Danielle J, PA-C**+
Other Language(s):English
Certification(s):Board Certified
Accessibility: Some Criteria Met (P, EB, IB, PA)

#### Rural Health Center (RHC)

**OSF Healthcare - Medical Group - Flanagan**
103 W South St
Flanagan, IL 61740
Phone:(815) 796-4591
**NPI:1437874898**
Cultural Training Completed: No
Hours: [Mon, Tue, Wed, Thu, Fri] 08:00 AM - 05:00 PM
Accessibility: Some Criteria Met (P, EB, IB, PA)

### Forrest

#### Family Medicine

**Brewer, Benjamin Emert, MD**+
Gender: Male
122 E Wabash Ave
Forrest, IL 61741
Phone:(815) 657-8707
**NPI:1184618258**
Cultural Training Completed: Yes
Hours: [Mon, Tue, Wed, Thu, Fri] 08:00 AM - 05:00 PM

## IL

### Livingston

#### Family Medicine

**Brewer, Benjamin Emert, MD**+
Other Language(s):English
Certification(s):Board Certified
Accessibility: Details Pending (P, EB, IB, PA)

**Lemenager, Lauren L, PA**+
Gender: Female
122 E Wabash Ave
Forrest, IL 61741
Phone:(815) 657-8707
**NPI:1831587781**
Cultural Training Completed: No
Hours: [Mon, Tue, Wed, Thu, Fri] 08:00 AM - 05:00 PM
Accessibility: Details Pending (P, EB, IB, PA)

#### Multi-Specialty Group

**Prairie Family Medicine and Obstetrics (RHC)**
122 E Wabash Ave
Forrest, IL 61741
Phone:(815) 657-8707
**NPI:1114935681**
Website: https://www.gibsonhospital.org/
Cultural Training Completed: No
Hours: [Mon, Tue, Wed, Thu, Fri] 08:00 AM - 05:00 PM

## IL

### Livingston

#### Multi-Specialty Group

**Prairie Family Medicine and Obstetrics (RHC)**
Accessibility: Details Pending (P, EB, IB, PA)

#### Nurse Practitioner: Family

**Williams, Adrianna Lin, ARNP**+
Gender: Female
122 E Wabash Ave
Forrest, IL 61741
Phone:(815) 657-8707
**NPI:1952126419**
Cultural Training Completed: No
Hours: [Mon, Tue, Wed, Thu, Fri] 08:00 AM - 05:00 PM
Accessibility: Details Pending (P, EB, IB, PA)

#### Physician Assistant

**Lemenager, Lauren L, PA**+
Gender: Female
122 E Wabash Ave
Forrest, IL 61741
Phone:(815) 657-8707
**NPI:1831587781**
Cultural Training Completed: No
Hours: [Mon, Tue, Wed, Thu, Fri] 08:00 AM - 05:00 PM
Accessibility: Details Pending (P, EB, IB, PA)

## IL

### Livingston

#### Rural Health Center (RHC)

**Prairie Family Medicine and Obstetrics**
122 E Wabash Ave
Forrest, IL 61741
Phone:(815) 657-8707
**NPI:1063462976**
Website: https://www.gibsonhospital.org
Cultural Training Completed: No
Hours: [Mon, Tue, Wed, Thu, Fri] 08:00 AM - 05:00 PM
Other Language(s):English
Accessibility: Some Criteria Met (P, EB, IB, PA)

### Pontiac

#### Family Medicine

**Murphy, Thomas C, MD**+
Gender: Male
1506 W Reynolds St
Pontiac, IL 61764
Phone:(815) 844-6123
**NPI:1104087394**
Cultural Training Completed: No
Hours: [Mon, Tue, Wed, Thu, Fri] 08:00 AM - 05:00 PM
Certification(s):Board Certified
Accessibility: Some Criteria Met (P, EB, IB, PA)

## IL

### Livingston

#### Family Medicine

**Podzamsky, John E, DO+**
Gender: Male
2500 W Reynolds St
Pontiac, IL 61764
Phone:(815) 842-2828
**NPI:1225013840**
Cultural Training Completed: No
Hours: [Mon, Tue, Wed, Thu, Fri] 08:00 AM - 05:00 PM
After Hours Phone Number:(815) 842-4592
Other Language(s):French
Certification(s):Board Certified
Accessibility: Details Pending (P, EB, IB, PA)

**Wherley, Andrew R, MD+**
Gender: Male
2500 W Reynolds St
Pontiac, IL 61764
Phone:(815) 844-2001
**NPI:1316300593**
Cultural Training Completed: No
Hours: [Mon, Tue, Wed, Thu, Fri] 08:00 AM - 05:00 PM
Certification(s):Board Certified
Accessibility: Some Criteria Met (P, EB, IB, PA)

**Wherley, Andrew R, MD#**
Gender: Male

## IL

### Livingston

#### Family Medicine

**Wherley, Andrew R, MD#**
2500 W Reynolds St
Ste 207
Pontiac, IL 61764
Phone:(815) 844-2001
**NPI:1316300593**
Cultural Training Completed: No
Hours: [Mon, Tue, Wed, Thu, Fri] 08:00 AM - 05:00 PM, Sat 08:30 AM - 11:00 AM
Certification(s):Board Certified
Accessibility: Some Criteria Met (P, EB, IB, PA)

#### Internal Medicine (General Medical Care)

**Ali, Basil A, MD+**
Gender: Male
1225 S Ewing Dr
Pontiac, IL 61764
Phone:(609) 585-1122
**NPI:1437531811**
Cultural Training Completed: Yes
Hours: [Mon, Tue, Wed, Thu, Fri] 08:00 AM - 05:00 PM
Other Language(s):Arabic
Certification(s):Board Certified
Accessibility: Details Pending (P, EB, IB, PA)

**Mikeworth, James Benjamin, MD+**
Gender: Male

## IL

### Livingston

#### Internal Medicine (General Medical Care)

**Mikeworth, James Benjamin, MD+**
2500 W Reynolds St
Pontiac, IL 61764
Phone:(815) 844-2001
**NPI:1790927309**
Cultural Training Completed: No
Hours: [Mon, Tue, Wed, Thu, Fri] 08:00 AM - 05:00 PM
Other Language(s):Hindi
Certification(s):Board Certified
Accessibility: Some Criteria Met (P, EB, IB, PA)

**Mikeworth, James Benjamin, MD+**
Gender: Male
2500 W Reynolds St
Ste 207
Pontiac, IL 61764
Phone:(815) 844-2001
**NPI:1790927309**
Cultural Training Completed: No
Hours: [Mon, Tue, Wed, Thu, Fri] 08:00 AM - 05:00 PM, Sat 08:30 AM - 11:00 AM
Other Language(s):Hindi
Certification(s):Board Certified
Accessibility: Some Criteria Met (P, EB, IB, PA)

## IL

### Livingston

#### Internal Medicine (General Medical Care)

**Patel, Mukesh V, MD+**
Gender: Male
2500 W Reynolds St
Pontiac, IL 61764
Phone:(815) 842-2828
**NPI:1780602946**
Cultural Training Completed: No
Hours: [Mon, Tue, Wed, Thu, Fri] 08:00 AM - 05:00 PM
Other Language(s):Gujarati
Certification(s):Board Certified
Accessibility: Some Criteria Met (P, EB, IB, PA)

**Patel, Mukesh V, MD+**
Gender: Male
2500 W Reynolds St
Ste 207
Pontiac, IL 61764
Phone:(815) 844-2001
**NPI:1780602946**
Cultural Training Completed: No
Hours: [Mon, Tue, Wed, Thu, Fri] 08:00 AM - 05:00 PM, Sat 08:30 AM - 11:00 AM
Other Language(s):Gujarati
Certification(s):Board Certified
Accessibility: Some Criteria Met (P, EB, IB, PA)

**Rinker, John M, MD#**
Gender: Male

## IL

### Livingston

#### Internal Medicine (General Medical Care)

**Rinker, John M, MD#**
2500 W Reynolds St
Ste 207
Pontiac, IL 61764
Phone:(815) 844-2001
**NPI:1316173636**
Cultural Training Completed: No
Hours: [Mon, Tue, Wed, Thu, Fri] 08:00 AM - 05:00 PM, Sat 08:30 AM - 11:00 AM
Other Language(s):English
Certification(s):Board Certified
Accessibility: Some Criteria Met (P, EB, IB, PA)

**Rinker, John M, MD**
Gender: Male
2500 W Reynolds St
Pontiac, IL 61764
Phone:(815) 844-5115
**NPI:1316173636**
Cultural Training Completed: No
Hours: [Mon, Tue, Wed, Thu, Fri] 08:00 AM - 05:00 PM
Other Language(s):English
Certification(s):Board Certified
Accessibility: Details Pending (P, EB, IB, PA)

## IL

### Livingston

#### Multi-Specialty Group

**ATI Physical Therapy Pontiac Custer Ave**
924 W Custer Ave
Pontiac, IL 61764
Phone:(815) 844-5411
**NPI:1023129681**
Cultural Training Completed: No
Hours: [Mon, Tue, Wed, Thu, Fri] 08:00 AM - 05:00 PM
Accessibility: Details Pending (P, EB, IB, PA)

**RenalCare Associates**
702 S Rittenhouse Dr
Pontiac, IL 61764
Phone:(309) 676-8123
**NPI:1649300377**
Website: http://www.illinoiskidney.com
Cultural Training Completed: Yes
Hours: [Mon, Tue, Wed, Thu, Fri] 08:30 AM - 05:00 PM
Accessibility: Some Criteria Met (P, EB, IB, PA)

#### Nurse Practitioner

**Alexander, Carrie Goodrum, APRN+**
Gender: Female
2500 W Reynolds St
Ste 207
Pontiac, IL 61764
Phone:(815) 844-2001
**NPI:1760972715**
Cultural Training Completed: No

## IL

### Livingston

#### Nurse Practitioner

**Alexander, Carrie Goodrum, APRN+**
Hours: [Mon, Tue, Wed, Thu, Fri] 08:00 AM - 05:00 PM, Sat 08:30 AM - 11:00 AM
Accessibility: Some Criteria Met (P, EB, IB, PA)

**Alexander, Carrie Goodrum, APRN+**
Gender: Female
2500 W Reynolds St
Pontiac, IL 61764
Phone:(815) 842-2828
**NPI:1760972715**
Cultural Training Completed: No
Hours: [Mon, Tue, Wed, Thu, Fri] 08:00 AM - 05:00 PM
Accessibility: Some Criteria Met (P, EB, IB, PA)

**Bachtold, Catherine E, APRN+**
Gender: Female
2500 W Reynolds St
Ste 207
Pontiac, IL 61764
Phone:(815) 844-2001
**NPI:1376926832**
Cultural Training Completed: No
Hours: [Mon, Tue, Wed, Thu, Fri] 08:00 AM - 05:00 PM, Sat 08:30 AM - 11:00 AM
Other Language(s):English

## IL

### Livingston

#### Nurse Practitioner

**Bachtold, Catherine E, APRN+**
Accessibility: Some Criteria Met (P, EB, IB, PA)

**Bachtold, Catherine E, APRN+**
Gender: Female
2500 W Reynolds St
Pontiac, IL 61764
Phone:(815) 844-2001
**NPI:1376926832**
Cultural Training Completed: No
Hours: [Mon, Tue, Wed, Thu, Fri] 08:00 AM - 05:00 PM
Other Language(s):English
Accessibility: Some Criteria Met (P, EB, IB, PA)

**Kudla, Candace C, APRN+**
Gender: Female
1506 W Reynolds St
Pontiac, IL 61764
Phone:(815) 844-6123
**NPI:1447929914**
Cultural Training Completed: No
Hours: [Mon, Tue, Wed, Thu, Fri] 08:00 AM - 05:00 PM
Accessibility: Some Criteria Met (P, EB, IB, PA)

**Rich, Megan, APRN+**
Gender: Female
1506 W Reynolds St
Pontiac, IL 61764

## IL

### Livingston

#### Nurse Practitioner

**Rich, Megan, APRN+**
Phone:(815) 844-6123
**NPI:1588211478**
Cultural Training Completed: No
Hours: [Mon, Tue, Wed, Thu, Fri] 08:00 AM - 05:00 PM
Certification(s):Board Certified
Accessibility: Some Criteria Met (P, EB, IB, PA)

#### Nurse Practitioner: Family

**Alexander, Carrie Goodrum, APRN+**
Gender: Female
2500 W Reynolds St
Ste 207
Pontiac, IL 61764
Phone:(815) 844-2001
**NPI:1760972715**
Cultural Training Completed: No
Hours: [Mon, Tue, Wed, Thu, Fri] 08:00 AM - 05:00 PM, Sat 08:30 AM - 11:00 AM
Certification(s):Board Certified
Accessibility: Some Criteria Met (P, EB, IB, PA)

**Alexander, Carrie Goodrum, APRN+**
Gender: Female
2500 W Reynolds St
Pontiac, IL 61764
Phone:(815) 842-2828
**NPI:1760972715**

## IL

### Livingston

#### Nurse Practitioner: Family

**Alexander, Carrie Goodrum, APRN+**
Cultural Training Completed: No
Hours: [Mon, Tue, Wed, Thu, Fri] 08:00 AM - 05:00 PM
Certification(s):Board Certified
Accessibility: Some Criteria Met (P, EB, IB, PA)

**Bachtold, Catherine E, APRN+**
Gender: Female
2500 W Reynolds St
Ste 207
Pontiac, IL 61764
Phone:(815) 844-2001
**NPI:1376926832**
Cultural Training Completed: No
Hours: [Mon, Tue, Wed, Thu, Fri] 08:00 AM - 05:00 PM, Sat 08:30 AM - 11:00 AM
Other Language(s):English
Certification(s):Board Certified
Accessibility: Some Criteria Met (P, EB, IB, PA)

**Bachtold, Catherine E, APRN+**
Gender: Female
2500 W Reynolds St
Pontiac, IL 61764
Phone:(815) 844-2001
**NPI:1376926832**

## IL

### Livingston

#### Nurse Practitioner: Family

**Bachtold, Catherine E, APRN+**
Cultural Training Completed: No
Hours: [Mon, Tue, Wed, Thu, Fri] 08:00 AM - 05:00 PM
Other Language(s):English
Certification(s):Board Certified
Accessibility: Some Criteria Met (P, EB, IB, PA)

**Corley, Hannah K, APRN+**
Gender: Female
2500 W Reynolds St
Ste 207
Pontiac, IL 61764
Phone:(815) 844-2001
**NPI:1760909626**
Cultural Training Completed: No
Hours: [Mon, Tue, Wed, Thu, Fri] 08:00 AM - 05:00 PM, Sat 08:30 AM - 11:00 AM
Other Language(s):English,Spanish
Accessibility: Some Criteria Met (P, EB, IB, PA)

**Corley, Hannah K, APRN+**
Gender: Female
2500 W Reynolds St
Pontiac, IL 61764
Phone:(815) 842-2828

## IL

### Livingston

#### Nurse Practitioner: Family

**Corley, Hannah K, APRN+**
**NPI:1760909626**
Cultural Training Completed: No
Hours: [Mon, Tue, Wed, Thu, Fri] 08:00 AM - 05:00 PM
Other Language(s):English,Spanish
Accessibility: Some Criteria Met (P, EB, IB, PA)

**Diemer, Elizabeth A., APRN+**
Gender: Female
2500 W Reynolds St
Pontiac, IL 61764
Phone:(815) 842-2828
**NPI:1699539577**
Cultural Training Completed: No
Hours: [Mon, Tue, Wed, Thu, Fri] 08:00 AM - 05:00 PM
Accessibility: Some Criteria Met (P, EB, IB, PA)

**Diemer, Elizabeth A., APRN#**
Gender: Female
2500 W Reynolds St
Ste 207
Pontiac, IL 61764
Phone:(815) 844-2001
**NPI:1699539577**
Cultural Training Completed: No

## IL

### Livingston

**Nurse Practitioner: Family**

**Diemer, Elizabeth A., APRN#**
Hours: [Mon, Tue, Wed, Thu, Fri] 08:00 AM - 05:00 PM, Sat 08:30 AM - 11:00 AM
Accessibility: Some Criteria Met (P, EB, IB, PA)

**Kinsella, Ashley N, APRN+**
Gender: Female
2500 W Reynolds St
Pontiac, IL 61764
Phone:(815) 844-2001
**NPI:1912669565**
Cultural Training Completed: No
Hours: [Mon, Tue, Wed, Thu, Fri] 08:00 AM - 05:00 PM
Accessibility: Some Criteria Met (P, EB, IB, PA)

**Kinsella, Ashley N, APRN+**
Gender: Female
2500 W Reynolds St
Ste 207
Pontiac, IL 61764
Phone:(815) 844-2001
**NPI:1912669565**
Cultural Training Completed: No
Hours: [Mon, Tue, Wed, Thu, Fri] 08:00 AM - 05:00 PM, Sat 08:30 AM - 11:00 AM

## IL

### Livingston

**Nurse Practitioner: Family**

**Kinsella, Ashley N, APRN+**
Accessibility: Some Criteria Met (P, EB, IB, PA)

**Richard, Kelsi M., APRN+**
Gender: Female
2500 W Reynolds St
Pontiac, IL 61764
Phone:(815) 844-2001
**NPI:1235833260**
Cultural Training Completed: No
Hours: [Mon, Tue, Wed, Thu, Fri] 08:00 AM - 05:00 PM
Accessibility: Some Criteria Met (P, EB, IB, PA)

**Richard, Kelsi M., APRN+**
Gender: Female
2500 W Reynolds St
Ste 207
Pontiac, IL 61764
Phone:(815) 844-2001
**NPI:1235833260**
Cultural Training Completed: No
Hours: [Mon, Tue, Wed, Thu, Fri] 08:00 AM - 05:00 PM, Sat 08:30 AM - 11:00 AM
Accessibility: Some Criteria Met (P, EB, IB, PA)

**Saunches, Elizabeth A, APRN+**
Gender: Female

## IL

### Livingston

**Nurse Practitioner: Family**

**Saunches, Elizabeth A, APRN+**
2500 W Reynolds St
Ste 207
Pontiac, IL 61764
Phone:(815) 844-2001
**NPI:1104472984**
Cultural Training Completed: No
Hours: [Mon, Tue, Wed, Thu, Fri] 08:00 AM - 05:00 PM, Sat 08:30 AM - 11:00 AM
Certification(s):Board Certified
Accessibility: Some Criteria Met (P, EB, IB, PA)

**Saunches, Elizabeth A, APRN+**
Gender: Female
2500 W Reynolds St
Pontiac, IL 61764
Phone:(815) 844-2001
**NPI:1104472984**
Cultural Training Completed: No
Hours: [Mon, Tue, Wed, Thu, Fri] 08:00 AM - 05:00 PM
Certification(s):Board Certified
Accessibility: Some Criteria Met (P, EB, IB, PA)

**Walker, Kelsey Mckenna, APRN+**
Gender: Female
2500 W Reynolds St
Ste 207

## IL

### Livingston

**Nurse Practitioner: Family**

**Walker, Kelsey Mckenna, APRN+**
Pontiac, IL 61764
Phone:(815) 844-2001
**NPI:1295613560**
Cultural Training Completed: No
Hours: [Mon, Tue, Wed, Thu, Fri] 08:00 AM - 05:00 PM, Sat 08:30 AM - 11:00 AM
Accessibility: Some Criteria Met (P, EB, IB, PA)

**Nurse Practitioner: Primary Care**

**Kudla, Candace C, APRN+**
Gender: Female
1506 W Reynolds St
Pontiac, IL 61764
Phone:(815) 844-6123
**NPI:1447929914**
Cultural Training Completed: No
Hours: [Mon, Tue, Wed, Thu, Fri] 08:00 AM - 05:00 PM
Accessibility: Some Criteria Met (P, EB, IB, PA)

**Rich, Megan, APRN+**
Gender: Female
1506 W Reynolds St
Pontiac, IL 61764
Phone:(815) 844-6123
**NPI:1588211478**
Cultural Training Completed: No

## IL

### Livingston

#### Nurse Practitioner: Primary Care

**Rich, Megan, APRN**+
Hours: [Mon, Tue, Wed, Thu, Fri] 08:00 AM - 05:00 PM
Certification(s):Board Certified
Accessibility: Some Criteria Met (P, EB, IB, PA)

#### Pediatrics

**Mikeworth, James Benjamin, MD**+
Gender: Male
2500 W Reynolds St
Pontiac, IL 61764
Phone:(815) 844-2001
**NPI:1790927309**
Cultural Training Completed: No
Hours: [Mon, Tue, Wed, Thu, Fri] 08:00 AM - 05:00 PM
Other Language(s):Hindi
Certification(s):Board Certified
Accessibility: Some Criteria Met (P, EB, IB, PA)

**Mikeworth, James Benjamin, MD**+
Gender: Male
2500 W Reynolds St
Ste 207
Pontiac, IL 61764
Phone:(815) 844-2001
**NPI:1790927309**
Cultural Training Completed: No

## IL

### Livingston

#### Pediatrics

**Mikeworth, James Benjamin, MD**+
Hours: [Mon, Tue, Wed, Thu, Fri] 08:00 AM - 05:00 PM, Sat 08:30 AM - 11:00 AM
Other Language(s):Hindi
Certification(s):Board Certified
Accessibility: Some Criteria Met (P, EB, IB, PA)

#### Physician Assistant

**Masching-Wright, Michele E, PA**+
Gender: Female
2500 W Reynolds St
Pontiac, IL 61764
Phone:(815) 842-4592
**NPI:1194830695**
Cultural Training Completed: No
Hours: [Mon, Tue, Wed, Thu, Fri] 08:00 AM - 05:00 PM
Other Language(s):French
Certification(s):Board Certified
Accessibility: Details Pending (P, EB, IB, PA)

**Mcbeath, Emily Eileen, PAC**+
Gender: Female
1506 W Reynolds St
Pontiac, IL 61764
Phone:(815) 844-6123
**NPI:1982310835**

## IL

### Livingston

#### Physician Assistant

**Mcbeath, Emily Eileen, PAC**+
Cultural Training Completed: No
Hours: [Mon, Tue, Wed, Thu, Fri] 08:00 AM - 05:00 PM
Accessibility: Some Criteria Met (P, EB, IB, PA)

#### Rural Health Center (RHC)

**OSF Healthcare - Medical Group - Pontiac**
2500 W Reynolds St
Ste 207
Pontiac, IL 61764
Phone:(815) 844-2001
**NPI:1447976113**
Cultural Training Completed: No
Hours: [Mon, Tue, Wed, Thu, Fri] 08:00 AM - 05:00 PM
Accessibility: Some Criteria Met (P, EB, IB, PA)

**OSF Healthcare - Medical Group - Pontiac**
2500 W Reynolds St
# 207
Pontiac, IL 61764
Phone:(815) 844-2001
**NPI:1447976113**
Cultural Training Completed: No
Hours: [Mon, Tue, Wed, Thu, Fri] 08:00 AM - 05:00 PM

## IL

### Livingston

#### Rural Health Center (RHC)

**OSF Healthcare - Medical Group - Pontiac**
Accessibility: Some Criteria Met (P, EB, IB, PA)

**OSF Healthcare - Medical Group - Pontiac**
2500 W Reynolds St
Ste 206
Pontiac, IL 61764
Phone:(815) 844-2001
**NPI:1447976113**
Cultural Training Completed: No
Hours: [Mon, Tue, Wed, Thu, Fri] 08:00 AM - 05:00 PM, [Sat, Sun] 12:00 AM - 11:59 PM
Accessibility: Some Criteria Met (P, EB, IB, PA)

**OSF Healthcare - Medical Group - Pontiac**
2500 W Reynolds St
Pontiac, IL 61764
Phone:(815) 842-2828
**NPI:1447976113**
Cultural Training Completed: No
Hours: [Mon, Tue, Wed, Thu, Fri] 08:00 AM - 05:00 PM
Accessibility: Some Criteria Met (P, EB, IB, PA)

## IL

### Livingston

Rural Health Center (RHC)

**OSF Healthcare - Medical Group - Reynolds**
1506 W Reynolds St
Pontiac, IL 61764
Phone:(815) 844-6123
**NPI:1245955608**
Cultural Training Completed: No
Hours: [Mon, Tue, Wed, Thu, Fri] 08:00 AM - 05:00 PM
Accessibility: Some Criteria Met (P, EB, IB, PA)

**Saint James Hospital**
2500 W Reynolds St
Pontiac, IL 61764
Phone:(815) 842-2828
**NPI:1891399432**
Cultural Training Completed: No
Hours: [Mon, Tue, Wed, Thu, Fri] 08:00 AM - 05:00 PM
Accessibility: Details Pending (P, EB, IB, PA)

### Logan

### Lincoln

Family Medicine

**Bivin, Richard E, MD***
Gender: Male
515 N College St
Lincoln, IL 62656
Phone:(217) 732-9681
**NPI:1386641033**
Cultural Training Completed: No

## IL

### Logan

Family Medicine

**Bivin, Richard E, MD***
Hours: [Mon, Tue, Wed, Thu, Fri] 08:00 AM - 05:00 PM
Other Language(s):English
Certification(s):Board Certified
Accessibility: Some Criteria Met (P, EB, IB, PA)

**Carroll, Dennis M, MD#**
Gender: Male
100 Stahlhut Dr
Lincoln, IL 62656
Phone:(217) 735-9555
**NPI:1396838835**
Cultural Training Completed: No
Hours: [Mon, Tue, Wed, Thu, Fri] 08:00 AM - 05:00 PM
Other Language(s):Hindi,Spanish
Certification(s):Board Certified
Accessibility: Some Criteria Met (P, EB, IB, PA)

**Mizeur, Tracy A, MD+**
Gender: Female
515 N College St
Lincoln, IL 62656
Phone:(217) 732-9681
**NPI:1467427716**
Cultural Training Completed: No

## IL

### Logan

Family Medicine

**Mizeur, Tracy A, MD+**
Hours: [Mon, Tue, Wed, Thu, Fri] 08:00 AM - 05:00 PM
Other Language(s):English
Certification(s):Board Certified
Accessibility: Some Criteria Met (P, EB, IB, PA)

**Rivera, Christopher E, MD+**
Gender: Male
515 N College St
Lincoln, IL 62656
Phone:(217) 732-9681
**NPI:1326200080**
Cultural Training Completed: No
Hours: [Mon, Tue, Wed, Thu, Fri] 08:00 AM - 05:00 PM
Other Language(s):English
Certification(s):Board Certified
Accessibility: Some Criteria Met (P, EB, IB, PA)

**Wahab, Amir John, MD**
Gender: Male
515 N College St
Lincoln, IL 62656
Phone:(800) 444-7541
**NPI:1881669158**
Cultural Training Completed: No

## IL

### Logan

Family Medicine

**Wahab, Amir John, MD**
Hours: [Mon, Tue, Wed, Thu, Fri] 08:00 AM - 05:00 PM
Other Language(s):English
Certification(s):Board Certified
Accessibility: Some Criteria Met (P, EB, IB, PA)

Federally Qualified Health Center (FQHC)

**SIU Center for Family Medicine - Lincoln FQHC & Dental**
109 3rd St
Lincoln, IL 62656
Phone:(217) 735-2317
**NPI:1972049641**
Website: https://www.siumed.org
Cultural Training Completed: No
Hours: [Mon, Tue, Wed, Thu, Fri] 08:00 AM - 04:30 PM
Accessibility: Some Criteria Met (P, EB, IB, PA)

**SIU Center for Family Medicine - Lincoln FQHC & Dental**
109 3rd St
Lincoln, IL 62656
Phone:(217) 735-2317
**NPI:1437708674**
Website: https://www.siumed.org/

## IL

### Logan

**Federally Qualified Health Center (FQHC)**

**SIU Center for Family Medicine - Lincoln FQHC & Dental**
Cultural Training Completed: No
Hours: [Mon, Tue, Wed, Thu, Fri] 08:00 AM - 05:00 PM
Accessibility: Details Pending (P, EB, IB, PA)

**Southern Illinois University**
103 3rd St
Lincoln, IL 62656
Phone:(217) 735-2317
**NPI:1972049641**
Website: https://www.siumed.org
Cultural Training Completed: No
Hours: [Mon, Tue, Wed, Thu, Fri] 08:00 AM - 05:00 PM
Accessibility: Some Criteria Met (P, EB, IB, PA)

**Multi-Specialty Group**

**Abraham Lincoln Memorial Hospital**
200 Stahlhut Dr
Lincoln, IL 62656
Phone:(217) 732-2161
**NPI:1558586180**
Cultural Training Completed: Yes
Hours: [Mon, Tue, Wed, Thu, Fri] 08:00 AM - 05:00 PM, [Sat, Sun] 12:00 AM - 11:59 PM

## IL

### Logan

**Multi-Specialty Group**

**Abraham Lincoln Memorial Hospital**
Accessibility: Some Criteria Met (P, EB, IB, PA)

**Memorial Behavioral Health**
515 N College St
Lincoln, IL 62656
Phone:(217) 735-2272
**NPI:1225008113**
Website: https://www.siumed.org/
Cultural Training Completed: No
Hours: [Mon, Tue, Wed, Thu, Fri] 08:00 AM - 05:00 PM
Accessibility: Some Criteria Met (P, EB, IB, PA)

**Memorial Physician Services**
515 N College St
Lincoln, IL 62656
Phone:(217) 732-9681
**NPI:1174877930**
Website: https://www.memorialmd.com
Cultural Training Completed: No
Hours: [Mon, Tue, Wed, Thu, Fri] 08:00 AM - 05:00 PM
Other Language(s):English
Accessibility: Some Criteria Met (P, EB, IB, PA)

## IL

### Logan

**Nurse Practitioner**

**Endress, Dianne M, APN+**
Gender: Female
515 N College St
Lincoln, IL 62656
Phone:(217) 732-9681
**NPI:1528477015**
Cultural Training Completed: No
Hours: [Mon, Tue, Wed, Thu, Fri] 08:00 AM - 05:00 PM
Accessibility: Some Criteria Met (P, EB, IB, PA)

**Rexroad, Maria E, FNP#**
Gender: Female
100 Stahlhut Dr
Lincoln, IL 62656
Phone:(217) 735-9555
**NPI:1649361163**
Cultural Training Completed: No
Hours: [Mon, Tue, Wed, Thu, Fri] 08:00 AM - 05:00 PM
Accessibility: Some Criteria Met (P, EB, IB, PA)

**White, Regina Marie, APNP+**
Gender: Female
515 N College St
Lincoln, IL 62656
Phone:(217) 732-9681
**NPI:1659501955**
Cultural Training Completed: No

## IL

### Logan

**Nurse Practitioner**

**White, Regina Marie, APNP+**
Hours: [Mon, Tue, Wed, Thu, Fri] 08:00 AM - 05:00 PM
Accessibility: Some Criteria Met (P, EB, IB, PA)

**Nurse Practitioner: Family**

**Bennett, Ashley, MSN+**
Gender: Female
515 N College St
Lincoln, IL 62656
Phone:(217) 732-9681
**NPI:1376494575**
Cultural Training Completed: No
Hours: [Mon, Tue, Wed, Thu, Fri] 08:00 AM - 05:00 PM
Accessibility: Some Criteria Met (P, EB, IB, PA)

**Coers, Katheryn E, APRN+**
Gender: Female
515 N College St
Lincoln, IL 62656
Phone:(217) 732-9681
**NPI:1972373041**
Cultural Training Completed: No
Hours: [Mon, Tue, Wed, Thu, Fri] 08:00 AM - 05:00 PM
Accessibility: Some Criteria Met (P, EB, IB, PA)

## IL

### Logan

**Nurse Practitioner: Family**

**Endress, Dianne M, APN+**
Gender: Female
515 N College St
Lincoln, IL 62656
Phone:(217) 732-9681
**NPI:1528477015**
Cultural Training Completed: No
Hours: [Mon, Tue, Wed, Thu, Fri] 08:00 AM - 05:00 PM
Accessibility: Some Criteria Met (P, EB, IB, PA)

**Hinds, Delanie E, APNP+**
Gender: Female
515 N College St
Lincoln, IL 62656
Phone:(217) 732-9681
**NPI:1144995812**
Cultural Training Completed: Yes
Hours: [Mon, Tue, Wed, Thu, Fri] 08:00 AM - 05:00 PM
After Hours Phone Number:(217) 732-9681
Accessibility: Some Criteria Met (P, EB, IB, PA)

**Kaesebier, Ashley J, MS+**
Gender: Female
100 Stahlhut Dr
Lincoln, IL 62656
Phone:(217) 528-7541
**NPI:1366673733**

## IL

### Logan

**Nurse Practitioner: Family**

**Kaesebier, Ashley J, MS+**
Cultural Training Completed: No
Hours: [Mon, Tue, Wed, Thu, Fri] 08:00 AM - 05:00 PM
Certification(s):Board Certified
Accessibility: Some Criteria Met (P, EB, IB, PA)

**Murphy, Rosemarie K, APNP+**
Gender: Female
515 N College St
Lincoln, IL 62656
Phone:(800) 444-7541
**NPI:1750357422**
Cultural Training Completed: No
Hours: [Mon, Tue, Wed, Thu, Fri] 08:00 AM - 05:00 PM
Other Language(s):English
Certification(s):Board Certified
Accessibility: Details Pending (P, EB, IB, PA)

**Rexroad, Maria E, FNP#**
Gender: Female
100 Stahlhut Dr
Lincoln, IL 62656
Phone:(217) 735-9555
**NPI:1649361163**
Cultural Training Completed: No

## IL

### Logan

**Nurse Practitioner: Family**

**Rexroad, Maria E, FNP#**
Hours: [Mon, Tue, Wed, Thu, Fri] 08:00 AM - 05:00 PM
Certification(s):Board Certified
Accessibility: Some Criteria Met (P, EB, IB, PA)

**Talbert, Elizabeth D., MSNNP#**
Gender: Female
100 Stahlhut Dr
Lincoln, IL 62656
Phone:(217) 528-7541
**NPI:1295427888**
Cultural Training Completed: Yes
Hours: [Mon, Tue, Wed, Thu, Fri] 08:00 AM - 05:00 PM
Accessibility: Details Pending (P, EB, IB, PA)

**White, Regina Marie, APNP+**
Gender: Female
515 N College St
Lincoln, IL 62656
Phone:(217) 732-9681
**NPI:1659501955**
Cultural Training Completed: No
Hours: [Mon, Tue, Wed, Thu, Fri] 08:00 AM - 05:00 PM
Accessibility: Some Criteria Met (P, EB, IB, PA)

## IL

### Logan

**Physician Assistant**

**Roland, Jared, PA-C+**
Gender: Female
109 3rd St
Lincoln, IL 62656
Phone:(217) 735-2317
**NPI:1336006535**
Cultural Training Completed: No
Hours: [Mon, Tue, Wed, Thu, Fri] 08:00 AM - 05:00 PM
Accessibility: Details Pending (P, EB, IB, PA)

**Rural Health Center (RHC)**

**Central Illinois Urgent Care**
602 Woodlawn Rd
Lincoln, IL 62656
Phone:(217) 651-8270
**NPI:1861177925**
Cultural Training Completed: No
Hours: [Mon, Tue, Wed, Thu, Fri] 08:00 AM - 05:00 PM
Accessibility: Details Pending (P, EB, IB, PA)

**Memorial Physician Services Lincoln**
515 N College St
Lincoln, IL 62656
Phone:(800) 444-7541
**NPI:1568715126**
Website: http://www.springfieldclinic.com
Cultural Training Completed: No

## IL

### Logan

Rural Health Center (RHC)

**Memorial Physician Services Lincoln**
Hours: [Mon, Tue, Wed, Thu, Fri] 08:00 AM - 05:00 PM
Other Language(s):English
Accessibility: Some Criteria Met (P, EB, IB, PA)

**Springfield Clinic Lincoln Rural Health**
100 Stahlhut Dr
Lincoln, IL 62656
Phone:(217) 735-9555
**NPI:1518143452**
Website: https://www.sprinfieldclinic.com
Cultural Training Completed: No
Hours: [Mon, Tue, Wed, Thu, Fri] 08:00 AM - 05:00 PM
Accessibility: Some Criteria Met (P, EB, IB, PA)

**Toofan Medical Holdings/Central Illinois Urgent Care**
602 Woodlawn Rd
Lincoln, IL 62656
Phone:(217) 651-8270
**NPI:1326542903**
Cultural Training Completed: No
Hours: [Mon, Sat] 10:00 AM - 06:00 PM, [Tue, Wed, Thu, Fri] 09:00 AM - 07:00 PM

## IL

### Logan

Rural Health Center (RHC)

**Toofan Medical Holdings/Central Illinois Urgent Care**
Accessibility: Details Pending (P, EB, IB, PA)

Single Specialty Group

**Abraham Lincoln Memorial Hospital**
200 Stahlhut Dr
Lincoln, IL 62656
Phone:(217) 732-2161
**NPI:1164477725**
Website: http://www.dmhcares.com
Cultural Training Completed: No
Hours: [Mon, Tue, Wed, Thu, Fri] 08:00 AM - 05:00 PM
Accessibility: Details Pending (P, EB, IB, PA)

### Macon

### Decatur

Family Medicine

**Anderson, Amber Michele, MD+**
Gender: Female
2300 N Edward St
Ste 3200
Decatur, IL 62526
Phone:(217) 876-8121
**NPI:1568752137**
Cultural Training Completed: Yes

## IL

### Macon

Family Medicine

**Anderson, Amber Michele, MD+**
Hours: [Mon, Tue, Wed, Thu, Fri] 08:00 AM - 05:00 PM
Other Language(s):English
Certification(s):Board Certified
Accessibility: Some Criteria Met (P, EB, IB, PA)

**Bautista-Szorc, Roxanne, MD+**
Gender: Female
441 W Hay St
Decatur, IL 62526
Phone:(217) 876-8390
**NPI:1881211605**
Cultural Training Completed: Yes
Hours: [Mon, Tue, Wed, Thu, Fri] 08:00 AM - 05:00 PM
Certification(s):Board Certified
Accessibility: Details Pending (P, EB, IB, PA)

**Berg, Ethan Patrick, DO+**
Gender: Male
102 W Kenwood Ave
Ste 100
Decatur, IL 62526
Phone:(217) 872-3800
**NPI:1831629401**
Cultural Training Completed: No

## IL

### Macon

Family Medicine

**Berg, Ethan Patrick, DO+**
Hours: [Mon, Tue, Wed, Thu, Fri] 08:00 AM - 05:00 PM
After Hours Phone Number:(217) 872-3800
Accessibility: Some Criteria Met (P, EB, IB, PA)

**Davis, Dean, MD+**
Gender: Male
2300 N Edward St
Decatur, IL 62526
Phone:(217) 876-8121
**NPI:1700847191**
Cultural Training Completed: Yes
Hours: [Mon, Tue, Wed, Thu, Fri, Sat, Sun] 12:00 AM - 11:59 PM
Certification(s):Board Certified
Accessibility: Some Criteria Met (P, EB, IB, PA)

**Dutt, Jonathan, MD+**
Gender: Male
102 W Kenwood Ave
Ste 100
Decatur, IL 62526
Phone:(217) 872-3800
**NPI:1497277263**
Cultural Training Completed: No
Hours: [Mon, Tue, Wed, Thu, Fri] 08:00 AM - 05:00 PM
Other Language(s):Hindi

## IL

### Macon

Family Medicine

**Dutt, Jonathan, MD+**
Certification(s):Board Certified
Accessibility: Some Criteria Met (P, EB, IB, PA)

**Elmasry, Rami M, MD+**
Gender: Male
102 W Kenwood Ave
Ste 100
Decatur, IL 62526
Phone:(217) 872-3800
**NPI:1104496454**
Cultural Training Completed: No
Hours: [Mon, Tue, Wed, Thu, Fri] 08:00 AM - 05:00 PM
Certification(s):Board Certified
Accessibility: Some Criteria Met (P, EB, IB, PA)

**Estoesta, Ardelle Brynne B, MD+**
Gender: Female
4775 E Maryland St
Decatur, IL 62521
Phone:(217) 864-3737
**NPI:1851022529**
Cultural Training Completed: No
Hours: [Mon, Tue, Wed, Thu, Fri] 08:00 AM - 05:00 PM
Accessibility: Some Criteria Met (P, EB, IB, PA)

## IL

### Macon

Family Medicine

**Ibrahim, David Adel, MD+**
Gender: Male
2300 N Edward St
Decatur, IL 62526
Phone:(217) 876-8121
**NPI:1225443542**
Cultural Training Completed: Yes
Hours: [Mon, Tue, Wed, Thu, Fri, Sat, Sun] 12:00 AM - 11:59 PM
Other Language(s):Marathi,English
Accessibility: Some Criteria Met (P, EB, IB, PA)

**Norton, Roger, MD+**
Gender: Male
102 W Kenwood Ave
Ste 100
Decatur, IL 62526
Phone:(217) 872-3800
**NPI:1831820596**
Cultural Training Completed: No
Hours: [Mon, Tue, Wed, Thu, Fri] 08:00 AM - 05:00 PM
Accessibility: Some Criteria Met (P, EB, IB, PA)

**Shipp, Zachary James, MD**
Gender: Male
102 W Kenwood Ave
Ste 100
Decatur, IL 62526
Phone:(217) 520-1047
**NPI:1275976094**

## IL

### Macon

Family Medicine

**Shipp, Zachary James, MD**
Cultural Training Completed: Yes
Hours: [Mon, Tue, Wed, Thu, Fri] 08:00 AM - 05:00 PM
Certification(s):Board Certified
Accessibility: Some Criteria Met (P, EB, IB, PA)

**Tenegra, Johnny C, MD+**
Gender: Male
102 W Kenwood Ave
Ste 100
Decatur, IL 62526
Phone:(217) 872-3800
**NPI:1134483936**
Cultural Training Completed: No
Hours: [Mon, Tue, Wed, Thu, Fri] 08:00 AM - 05:00 PM
Other Language(s):English
Certification(s):Board Certified
Accessibility: Some Criteria Met (P, EB, IB, PA)

**Tenegra, Nicole, MD+**
Gender: Female
102 W Kenwood Ave
Ste 100
Decatur, IL 62526
Phone:(217) 872-3800
**NPI:1992234504**
Cultural Training Completed: No

## IL

### Macon

Family Medicine

**Tenegra, Nicole, MD+**
Hours: [Mon, Tue, Wed, Thu, Fri] 08:00 AM - 05:00 PM
Certification(s):Board Certified
Accessibility: Some Criteria Met (P, EB, IB, PA)

Federally Qualified Health Center (FQHC)

**Board of Trustees of Southern Illinois University**
102 W Kenwood Ave
Ste 100
Decatur, IL 62526
Phone:(217) 872-3800
**NPI:1407376338**
Website: http://www.dmhcares.com/
Cultural Training Completed: No
Hours: [Mon, Tue, Wed, Thu, Fri] 08:00 AM - 05:00 PM
Other Language(s):English
Accessibility: Some Criteria Met (P, EB, IB, PA)

**Crossing Healthcare**
1027 N Water St
Decatur, IL 62523
Phone:(217) 330-5676
**NPI:1831635770**
Website: https://www.crossinghealthcare.org/

## IL

### Macon

Federally Qualified Health Center (FQHC)

**Crossing Healthcare**
Cultural Training Completed: No
Hours: [Mon, Tue, Wed, Thu, Fri] 08:00 AM - 05:00 PM
Other Language(s):English
Accessibility: Details Pending (P, EB, IB, PA)

**Crossing Healthcare**
320 E Central Ave
Decatur, IL 62521
Phone:(217) 877-9117
**NPI:1831635770**
Website: https://www.crossinghealthcare.org/
Cultural Training Completed: No
Hours: [Mon, Wed, Thu, Fri] 07:30 AM - 05:00 PM, Tue 07:30 AM - 07:00 PM
Accessibility: Details Pending (P, EB, IB, PA)

**Crossing Healthcare**
320 E Central Ave
Decatur, IL 62521
Phone:(217) 877-9117
**NPI:1194794917**
Website: http://www.crossinghealthcare.org/
Cultural Training Completed: No

## IL

### Macon

Federally Qualified Health Center (FQHC)

**Crossing Healthcare**
Hours: [Mon, Tue, Wed, Thu, Fri] 08:00 AM - 05:00 PM
Accessibility: Details Pending (P, EB, IB, PA)

**Crossing Healthcare (FQHC)**
151 N Main St
Decatur, IL 62523
Phone:(217) 420-4739
**NPI:1194794917**
Website: http://www.crossinghealthcare.org/
Cultural Training Completed: No
Hours: [Mon, Tue, Wed, Thu, Fri] 08:00 AM - 05:00 PM
Accessibility: Details Pending (P, EB, IB, PA)

**Crossing Recover Center**
495 E Central Ave
Decatur, IL 62521
Phone:(217) 877-9117
**NPI:1194794917**
Website: http://www.crossinghealthcare.org/
Cultural Training Completed: No
Hours: [Mon, Tue, Wed, Thu, Fri] 08:00 AM - 05:00 PM

## IL

### Macon

Federally Qualified Health Center (FQHC)

**Crossing Recover Center**
Accessibility: Details Pending (P, EB, IB, PA)

**DMH Express Care East**
4455 E US Route 36
Decatur, IL 62521
Phone:(217) 876-5940
**NPI:1194794917**
Website: http://www.crossinghealthcare.org/
Cultural Training Completed: No
Hours: [Mon, Tue, Wed, Thu, Fri] 08:00 AM - 05:00 PM
Accessibility: Details Pending (P, EB, IB, PA)

**DMH Express Care North**
3131 N Water St
Decatur, IL 62526
Phone:(217) 876-5320
**NPI:1194794917**
Website: http://www.crossinghealthcare.org/
Cultural Training Completed: No
Hours: [Mon, Tue, Wed, Thu, Fri] 08:00 AM - 05:00 PM
Accessibility: Details Pending (P, EB, IB, PA)

## IL

### Macon

Federally Qualified Health Center (FQHC)

**DMH Hospitalists Specialists**
2300 N Edward St
Ste 3200
Decatur, IL 62526
Phone:(217) 876-3660
**NPI:1194794917**
Website: http://www.crossinghealthcare.org/
Cultural Training Completed: No
Hours: [Mon, Tue, Wed, Thu, Fri] 08:00 AM - 05:00 PM
Accessibility: Details Pending (P, EB, IB, PA)

**DMH Podiatry**
2 Memorial Dr
Ste 305
Decatur, IL 62526
Phone:(217) 876-4830
**NPI:1194794917**
Website: http://www.crossinghealthcare.org/
Cultural Training Completed: No
Hours: [Mon, Tue, Wed, Thu, Fri] 08:00 AM - 05:00 PM
Accessibility: Details Pending (P, EB, IB, PA)

**Elements AT Crossing Healthcare**
405 E Central Ave
Decatur, IL 62521
Phone:(217) 877-9119

## IL

### Macon

Federally Qualified Health Center (FQHC)

**Elements AT Crossing Healthcare**
**NPI:1831635770**
Website: https://www.crossinghealthcare.org/
Cultural Training Completed: No
Hours: [Mon, Wed, Thu, Fri] 07:30 AM - 05:00 PM, Tue 07:30 AM - 07:00 PM
Accessibility: Details Pending (P, EB, IB, PA)

**Elements AT Crossing Healthcare**
405 E Central Ave
Decatur, IL 62521
Phone:(217) 877-9117
**NPI:1194794917**
Website: http://www.crossinghealthcare.org/
Cultural Training Completed: No
Hours: Mon 01:00 PM - 04:00 PM, Tue 08:00 AM - 07:00 PM, [Wed, Thu, Fri] 08:00 AM - 04:00 PM
Accessibility: Details Pending (P, EB, IB, PA)

**Elements At Crossing**
420 E Central Ave
Decatur, IL 62521
Phone:(217) 877-9117
**NPI:1194794917**

## IL

### Macon

Federally Qualified Health Center (FQHC)

**Elements At Crossing**
Website: http://www.crossinghealthcare.org/
Cultural Training Completed: No
Hours: [Mon, Tue, Wed, Thu, Fri] 08:00 AM - 05:00 PM
Accessibility: Details Pending (P, EB, IB, PA)

**Fcm Fqhc Decatur**
102 W Kenwood Ave
Decatur, IL 62526
Phone:(217) 872-3800
**NPI:1407376338**
Website: http://www.dmhcares.com/
Cultural Training Completed: No
Hours: [Mon, Tue, Wed, Thu, Fri] 08:00 AM - 05:00 PM
Other Language(s):English
Accessibility: Some Criteria Met (P, EB, IB, PA)

**JSP Lap LLC**
1192 E Pershing Rd
Decatur, IL 62526
Phone:(217) 615-1144
**NPI:1194794917**
Website: http://www.crossinghealthcare.org/
Cultural Training Completed: No

## IL

### Macon

Federally Qualified Health Center (FQHC)

**JSP Lap LLC**
Hours: [Mon, Tue, Wed, Thu, Fri] 08:00 AM - 05:00 PM
Accessibility: Details Pending (P, EB, IB, PA)

**Planned Parenthood Of Illinois**
3021 N Oakland Ave
Decatur, IL 62526
Phone:(217) 877-6474
**NPI:1942510508**
Website: https://www.sihf.org
Cultural Training Completed: No
Hours: [Mon, Tue, Wed, Thu, Fri] 08:00 AM - 05:00 PM
Accessibility: Details Pending (P, EB, IB, PA)

**SIU Center for Family Medicine - Decatur**
102 W Kenwood Ave
Ste 100
Decatur, IL 62526
Phone:(217) 872-3800
**NPI:1376921924**
Website: http://www.siumed.org
Cultural Training Completed: No
Hours: [Mon, Tue, Wed, Thu, Fri] 08:00 AM - 05:00 PM
Accessibility: Details Pending (P, EB, IB, PA)

## IL

### Macon

Federally Qualified Health Center (FQHC)

**SIU Center for Family Medicine Decatur (FQHC)**
102 W Kenwood Ave
Ste 100
Decatur, IL 62526
Phone:(217) 872-3800
**NPI:1194794917**
Website: http://www.crossinghealthcare.org/
Cultural Training Completed: No
Hours: [Mon, Tue, Wed, Thu, Fri] 08:00 AM - 05:00 PM
Accessibility: Details Pending (P, EB, IB, PA)

**Vita Center For Women, LLC**
544 W Pershing Rd
Ste A
Decatur, IL 62526
Phone:(217) 872-2400
**NPI:1194794917**
Website: http://www.crossinghealthcare.org/
Cultural Training Completed: No
Hours: [Mon, Tue, Wed, Thu, Fri] 08:00 AM - 05:00 PM
Other Language(s):French,Hindi,English
Accessibility: Details Pending (P, EB, IB, PA)

## IL

### Macon

**Federally Qualified Health Center (FQHC)**

**Vita Center For Women, LLC**
1750 E Lake Shore Dr
Ste 110
Decatur, IL 62521
Phone:(217) 422-2500
**NPI:1194794917**
Website:
http://www.crossinghealthcare.org/
Cultural Training Completed: No
Hours: [Mon, Tue, Wed, Thu, Fri] 08:00 AM - 05:00 PM
Accessibility: Details Pending (P, EB, IB, PA)

**Vita Center For Women, LLC**
1770 E Lake Shore Dr
Decatur, IL 62521
Phone:(217) 425-2600
**NPI:1194794917**
Website:
http://www.crossinghealthcare.org/
Cultural Training Completed: No
Hours: [Mon, Tue, Wed, Thu, Fri] 08:00 AM - 05:00 PM
Other Language(s):Hindi,French,English
Accessibility: Details Pending (P, EB, IB, PA)

## IL

### Macon

**General Practice**

**Kang, Song Ok, PA-C**+
Gender: Female
4455 E US Route 36
Decatur, IL 62521
Phone:(217) 876-5320
**NPI:1366927741**
Cultural Training Completed: Yes
Hours: [Mon, Tue, Wed, Thu, Fri] 08:00 AM - 05:00 PM, [Sat, Sun] 08:00 AM - 08:00 PM
Other Language(s):Korean
Accessibility: Some Criteria Met (P, EB, IB, PA)

**Internal Medicine (General Medical Care)**

**Ahmad, Ahmad H, MD**+
Gender: Male
1770 E Lake Shore Dr
Ste 201
Decatur, IL 62521
Phone:2174287921
**NPI:1053397018**
Cultural Training Completed: No
Hours: [Mon, Tue, Wed, Thu, Fri] 08:00 AM - 05:00 PM
Other Language(s):Arabic
Certification(s):Board Certified
Accessibility: Details Pending (P, EB, IB, PA)

**Dutt, Jonathan, MD**+
Gender: Male

## IL

### Macon

**Internal Medicine (General Medical Care)**

**Dutt, Jonathan, MD**+
102 W Kenwood Ave
Ste 100
Decatur, IL 62526
Phone:(217) 872-3800
**NPI:1497277263**
Cultural Training Completed: No
Hours: [Mon, Tue, Wed, Thu, Fri] 08:00 AM - 05:00 PM
Other Language(s):Hindi
Accessibility: Some Criteria Met (P, EB, IB, PA)

**Sogbodjor, Amorkor, MD**+
Gender: Female
4775 E Maryland St
Decatur, IL 62521
Phone:(217) 864-3737
**NPI:1992238760**
Cultural Training Completed: No
Hours: [Mon, Tue, Wed, Thu, Fri] 08:00 AM - 05:00 PM
Certification(s):Board Certified
Accessibility: Some Criteria Met (P, EB, IB, PA)

**Multi-Specialty Group**

**Gailey Eye Clinic**
646 W Pershing Rd
Decatur, IL 62526
Phone:(217) 875-9525
**NPI:1932156445**

## IL

### Macon

**Multi-Specialty Group**

**Gailey Eye Clinic**
Website:
http://www.gaileyeyeclinic.com
Cultural Training Completed: No
Hours: [Mon, Tue, Wed, Thu, Fri] 08:00 AM - 05:00 PM
Accessibility: Details Pending (P, EB, IB, PA)

**SIU Center for Family Medicine**
102 W Kenwood Ave
Ste 100
Decatur, IL 62526
Phone:(217) 520-1047
**NPI:1396097960**
Website:
http://www.siumed.org
Cultural Training Completed: No
Hours: [Mon, Tue, Wed, Thu, Fri] 08:00 AM - 05:00 PM
Accessibility: Some Criteria Met (P, EB, IB, PA)

**Nurse Practitioner**

**Buffenmeyer, Misty M, APN**+
Gender: Female
4455 E US Route 36
Decatur, IL 62521
Phone:(217) 876-5320
**NPI:1710501150**
Cultural Training Completed: No
Hours: [Mon, Tue, Wed, Thu, Fri] 08:00 AM -

## IL

### Macon

Nurse Practitioner

**Buffenmeyer, Misty M, APN+**
05:00 PM, [Sat, Sun] 08:00 AM - 08:00 PM
Accessibility: Some Criteria Met (P, EB, IB, PA)

**Fogle, Jennifer K, NP+**
Gender: Female
320 E Central Ave
Decatur, IL 62521
Phone:(217) 877-9117
**NPI:1346752557**
Cultural Training Completed: No
Hours: [Mon, Tue, Wed, Thu, Fri] 08:00 AM - 05:00 PM
Other Language(s):English
Accessibility: Some Criteria Met (P, EB, IB, PA)

**Hauger, Leah G, NP#**
Gender: Female
250 W Kenwood Ave
Decatur, IL 62526
Phone:(217) 428-3424
**NPI:1043933864**
Cultural Training Completed: No
Hours: [Mon, Tue, Wed, Thu, Fri] 08:00 AM - 05:00 PM
Accessibility: Some Criteria Met (P, EB, IB, PA)

**King, Angela L, APRN+**
Gender: Female
320 E Central Ave

## IL

### Macon

Nurse Practitioner

**King, Angela L, APRN+**
Decatur, IL 62521
Phone:(217) 877-9117
**NPI:1528434222**
Cultural Training Completed: No
Hours: [Mon, Tue, Wed, Thu, Fri] 08:00 AM - 05:00 PM
Other Language(s):English
Accessibility: Some Criteria Met (P, EB, IB, PA)

**Marler, Kelcie, APRN+**
Gender: Female
320 E Central Ave
Decatur, IL 62521
Phone:(217) 877-9117
**NPI:1689393233**
Cultural Training Completed: No
Hours: [Mon, Tue, Wed, Thu, Fri] 08:00 AM - 05:00 PM
Certification(s):Board Certified
Accessibility: Details Pending (P, EB, IB, PA)

**Meyers, Joseph, APRN+**
Gender: Male
320 E Central Ave
Decatur, IL 62521
Phone:(217) 877-9117
**NPI:1730767112**
Cultural Training Completed: Yes

## IL

### Macon

Nurse Practitioner

**Meyers, Joseph, APRN+**
Hours: [Mon, Tue, Wed, Thu, Fri] 08:00 AM - 05:00 PM
Other Language(s):English
Accessibility: Some Criteria Met (P, EB, IB, PA)

**Queary, Jamie Marie, APRN+**
Gender: Female
320 E Central Ave
Decatur, IL 62521
Phone:(217) 877-9117
**NPI:1912479247**
Cultural Training Completed: No
Hours: [Mon, Tue, Wed, Thu, Fri] 08:00 AM - 05:00 PM
Accessibility: Some Criteria Met (P, EB, IB, PA)

**Trump, Audra L, NP**
Gender: Female
102 W Kenwood Ave
Ste 100
Decatur, IL 62526
Phone:(217) 545-8000
**NPI:1780076901**
Cultural Training Completed: Yes
Hours: [Mon, Tue, Wed, Thu, Fri] 08:00 AM - 05:00 PM
Other Language(s):English

## IL

### Macon

Nurse Practitioner

**Trump, Audra L, NP**
Accessibility: Some Criteria Met (P, EB, IB, PA)

**Wallace, Kendall E, APRN+**
Gender: Female
320 E Central Ave
Decatur, IL 62521
Phone:(217) 877-9117
**NPI:1003391061**
Cultural Training Completed: Yes
Hours: [Mon, Tue, Wed, Thu, Fri] 08:00 AM - 05:00 PM
Other Language(s):English
Accessibility: Some Criteria Met (P, EB, IB, PA)

Nurse Practitioner: Family

**Ater, Michelle, FNP+**
Gender: Female
320 E Central Ave
Decatur, IL 62521
Phone:(217) 877-9117
**NPI:1811540040**
Cultural Training Completed: Yes
Hours: [Mon, Tue, Wed, Thu, Fri] 08:00 AM - 05:00 PM
Certification(s):Board Certified
Accessibility: Details Pending (P, EB, IB, PA)

## IL

### Macon

Nurse Practitioner: Family

**Buffenmeyer, Misty M, APN+**
Gender: Female
4455 E US Route 36
Decatur, IL 62521
Phone:(217) 876-5320
**NPI:1710501150**
Cultural Training Completed: No
Hours: [Mon, Tue, Wed, Thu, Fri] 08:00 AM - 05:00 PM, [Sat, Sun] 08:00 AM - 08:00 PM
Accessibility: Some Criteria Met (P, EB, IB, PA)

**Cross, Jamie L, MSN+**
Gender: Female
405 E Central Ave
Decatur, IL 62521
Phone:(217) 877-9117
**NPI:1427598903**
Cultural Training Completed: Yes
Hours: Mon 01:00 PM - 04:00 PM, Tue 08:00 AM - 07:00 PM, [Wed, Thu, Fri] 08:00 AM - 04:00 PM
Accessibility: Details Pending (P, EB, IB, PA)

**Fogle, Jennifer K, NP+**
Gender: Female
320 E Central Ave
Decatur, IL 62521
Phone:(217) 877-9117
**NPI:1346752557**
Cultural Training Completed: No

## IL

### Macon

Nurse Practitioner: Family

**Fogle, Jennifer K, NP+**
Hours: [Mon, Tue, Wed, Thu, Fri] 08:00 AM - 05:00 PM
Other Language(s):English
Accessibility: Some Criteria Met (P, EB, IB, PA)

**Garwood, Amber N, NP**
Gender: Female
102 W Kenwood Ave
Ste 100
Decatur, IL 62526
Phone:(217) 545-8000
**NPI:1437431368**
Cultural Training Completed: No
Hours: [Mon, Tue, Wed, Thu, Fri] 08:00 AM - 05:00 PM
Other Language(s):English
Certification(s):Board Certified
Accessibility: Some Criteria Met (P, EB, IB, PA)

**King, Angela L, APRN+**
Gender: Female
320 E Central Ave
Decatur, IL 62521
Phone:(217) 877-9117
**NPI:1528434222**
Cultural Training Completed: No

## IL

### Macon

Nurse Practitioner: Family

**King, Angela L, APRN+**
Hours: [Mon, Tue, Wed, Thu, Fri] 08:00 AM - 05:00 PM
Other Language(s):English
Accessibility: Some Criteria Met (P, EB, IB, PA)

**LeBar, Becky S, APN+**
Gender: Female
4455 E US Route 36
Decatur, IL 62521
Phone:(217) 876-5320
**NPI:1316533177**
Cultural Training Completed: No
Hours: [Mon, Tue, Wed, Thu, Fri] 08:00 AM - 05:00 PM, [Sat, Sun] 08:00 AM - 08:00 PM
After Hours Phone Number:(217) 876-5320
Accessibility: Some Criteria Met (P, EB, IB, PA)

**Rogers, Richard J, APN+**
Gender: Male
4455 E US Route 36
Decatur, IL 62521
Phone:(217) 876-5320
**NPI:1215491915**
Cultural Training Completed: Yes
Hours: [Mon, Tue, Wed, Thu, Fri] 08:00 AM - 05:00 PM, [Sat, Sun] 08:00 AM - 08:00 PM

## IL

### Macon

Nurse Practitioner: Family

**Rogers, Richard J, APN+**
Accessibility: Some Criteria Met (P, EB, IB, PA)

**Stolz, Lisa A, APNP+**
Gender: Female
151 N Main St
Decatur, IL 62523
Phone:(217) 420-4824
**NPI:1518693258**
Cultural Training Completed: Yes
Hours: [Mon, Tue, Wed, Thu, Fri] 08:00 AM - 05:00 PM
Accessibility: Some Criteria Met (P, EB, IB, PA)

**Trump, Audra L, NP**
Gender: Female
102 W Kenwood Ave
Ste 100
Decatur, IL 62526
Phone:(217) 545-8000
**NPI:1780076901**
Cultural Training Completed: Yes
Hours: [Mon, Tue, Wed, Thu, Fri] 08:00 AM - 05:00 PM
Other Language(s):English
Accessibility: Some Criteria Met (P, EB, IB, PA)

**Wallace, Kendall E, APRN+**
Gender: Female
320 E Central Ave

## IL

### Macon

**Nurse Practitioner: Family**

**Wallace, Kendall E, APRN+**
Decatur, IL 62521
Phone:(217) 877-9117
**NPI:1003391061**
Cultural Training Completed: Yes
Hours: [Mon, Tue, Wed, Thu, Fri] 08:00 AM - 05:00 PM
Other Language(s):English
Accessibility: Some Criteria Met (I P, I EB, I IB, I PA)

**West, Catalina L, DNP+**
Gender: Female
4455 E US Route 36
Decatur, IL 62521
Phone:(217) 876-5320
**NPI:1659071868**
Cultural Training Completed: No
Hours: [Mon, Tue, Wed, Thu, Fri] 08:00 AM - 05:00 PM, [Sat, Sun] 08:00 AM - 08:00 PM
Accessibility: Some Criteria Met (I P, I EB, I IB, I PA)

**Wright, Ariel M, APRN+**
Gender: Female
4455 E US Route 36
Decatur, IL 62521
Phone:(217) 876-5320
**NPI:1497534747**
Cultural Training Completed: No

## IL

### Macon

**Nurse Practitioner: Family**

**Wright, Ariel M, APRN+**
Hours: [Mon, Tue, Wed, Thu, Fri] 08:00 AM - 05:00 PM, [Sat, Sun] 08:00 AM - 08:00 PM
Accessibility: Some Criteria Met (I P, I EB, I IB, I PA)

**Nurse Practitioner: Pediatrics (Babies, Children)**

**Hauger, Leah G, NP#**
Gender: Female
250 W Kenwood Ave
Decatur, IL 62526
Phone:(217) 428-3424
**NPI:1043933864**
Cultural Training Completed: No
Hours: [Mon, Tue, Wed, Thu, Fri] 08:00 AM - 05:00 PM
Accessibility: Some Criteria Met (I P, I EB, I IB, I PA)

**Marler, Kelcie, APRN+**
Gender: Female
320 E Central Ave
Decatur, IL 62521
Phone:(217) 877-9117
**NPI:1689393233**
Cultural Training Completed: No
Hours: [Mon, Tue, Wed, Thu, Fri] 08:00 AM - 05:00 PM
Accessibility: Details Pending (P P, P EB, P IB, P PA)

## IL

### Macon

**Pediatrics**

**Arzon, Mayra A, MD+**
Gender: Female
1 Memorial Dr
Ste 101
Decatur, IL 62526
Phone:(217) 875-0690
**NPI:1114958048**
Cultural Training Completed: No
Hours: [Mon, Tue, Wed, Thu, Fri] 08:00 AM - 05:00 PM
Other Language(s):English,Spanish
Accessibility: Some Criteria Met (I P, I EB, I IB, I PA)

**Berg, Caitlyn Shea, DO+**
Gender: Female
2 MEMORIAL DR
FL 2
Decatur, IL 62526
Phone:(217) 545-8000
**NPI:1740710029**
Cultural Training Completed: No
Hours: [Mon, Tue, Wed, Thu, Fri] 08:00 AM - 05:00 PM
Accessibility: Some Criteria Met (I P, I EB, I IB, I PA)

**Chandra, Vineeta, MD+**
Gender: Female
320 E Central Ave
Decatur, IL 62521
Phone:(217) 877-9117
**NPI:1356316541**

## IL

### Macon

**Pediatrics**

**Chandra, Vineeta, MD+**
Cultural Training Completed: No
Hours: [Mon, Tue, Wed, Thu, Fri] 08:00 AM - 05:00 PM
Other Language(s):Hindi,Spanish
Certification(s):Board Certified
Accessibility: Details Pending (P P, P EB, P IB, P PA)

**Mahmoud Hashim, Laila, MD+**
Gender: Female
2 Memorial Dr
Ste 305
Decatur, IL 62526
Phone:(217) 545-8000
**NPI:1588287841**
Cultural Training Completed: No
Hours: [Mon, Tue, Wed, Thu, Fri] 08:00 AM - 05:00 PM
Accessibility: Details Pending (P P, P EB, P IB, P PA)

**Mahmoud Hashim, Laila, MD+**
Gender: Female
2 Memorial Dr
Fl 2
Decatur, IL 62526
Phone:(217) 545-8000
**NPI:1588287841**
Cultural Training Completed: No

## IL

### Macon

#### Pediatrics

**Mahmoud Hashim, Laila, MD+**
Hours: [Mon, Tue, Wed, Thu, Fri] 08:00 AM - 05:00 PM
Accessibility: Some Criteria Met (I P, I EB, I IB, I PA)

**Scerba, Tricia L, MD+**
Gender: Female
320 E Central Ave
Decatur, IL 62521
Phone:(217) 877-9117
**NPI:1467534065**
Cultural Training Completed: No
Hours: [Mon, Tue, Wed, Thu, Fri] 08:00 AM - 05:00 PM
Other Language(s):French
Certification(s):Board Certified
Accessibility: Details Pending (P P, P EB, P IB, P PA)

**Yockey, Sandra L, MD+**
Gender: Female
2 Memorial Dr
Ste 305
Decatur, IL 62526
Phone:(217) 545-8000
**NPI:1427132190**
Cultural Training Completed: No
Hours: [Mon, Tue, Wed, Thu, Fri] 08:00 AM - 05:00 PM

## IL

### Macon

#### Pediatrics

**Yockey, Sandra L, MD+**
Other Language(s):English,Spanish
Accessibility: Details Pending (P P, P EB, P IB, P PA)

**Yockey, Sandra L, MD+**
Gender: Female
2 Memorial Dr
Fl 2
Decatur, IL 62526
Phone:(217) 545-8000
**NPI:1427132190**
Cultural Training Completed: No
Hours: [Mon, Tue, Wed, Thu, Fri] 08:00 AM - 05:00 PM
Other Language(s):English,Spanish
Accessibility: Some Criteria Met (I P, I EB, I IB, I PA)

#### Pediatrics, Adolescent Medicine

**Chandra, Vineeta, MD+**
Gender: Female
320 E Central Ave
Decatur, IL 62521
Phone:(217) 877-9117
**NPI:1356316541**
Cultural Training Completed: No
Hours: [Mon, Tue, Wed, Thu, Fri] 08:00 AM - 05:00 PM

## IL

### Macon

#### Pediatrics, Adolescent Medicine

**Chandra, Vineeta, MD+**
Other Language(s):Hindi,Spanish
Accessibility: Details Pending (P P, P EB, P IB, P PA)

**Scerba, Tricia L, MD+**
Gender: Female
320 E Central Ave
Decatur, IL 62521
Phone:(217) 877-9117
**NPI:1467534065**
Cultural Training Completed: No
Hours: [Mon, Tue, Wed, Thu, Fri] 08:00 AM - 05:00 PM
Other Language(s):French
Accessibility: Details Pending (P P, P EB, P IB, P PA)

#### Physician Assistant

**Bumgardner, Rebecca K, PAC+**
Gender: Female
4455 E US Route 36
Decatur, IL 62521
Phone:(217) 876-5320
**NPI:1669164596**
Cultural Training Completed: No
Hours: [Mon, Tue, Wed, Thu, Fri] 08:00 AM - 05:00 PM, [Sat, Sun] 08:00 AM - 08:00 PM

## IL

### Macon

#### Physician Assistant

**Bumgardner, Rebecca K, PAC+**
Accessibility: Some Criteria Met (I P, I EB, I IB, I PA)

**Delahunty, Sunni L, PA+**
Gender: Female
405 E Central Ave
Decatur, IL 62521
Phone:(217) 877-9119
**NPI:1558469155**
Cultural Training Completed: Yes
Hours: [Mon, Wed, Thu, Fri] 07:30 AM - 05:00 PM, Tue 07:30 AM - 07:00 PM
Other Language(s):English
Accessibility: Details Pending (P P, P EB, P IB, P PA)

**Jacobsen, Amanda, PA+**
Gender: Female
320 E Central Ave
Decatur, IL 62521
Phone:(217) 877-9117
**NPI:1174296941**
Cultural Training Completed: No
Hours: [Mon, Tue, Wed, Thu, Fri] 08:00 AM - 05:00 PM
Certification(s):Board Certified
Accessibility: Details Pending (P P, P EB, P IB, P PA)

## IL

### Macon

#### Physician Assistant

**Kang, Song Ok, PA-C**+
Gender: Female
4455 E US Route 36
Decatur, IL 62521
Phone:(217) 876-5320
**NPI:1366927741**
Cultural Training Completed: Yes
Hours: [Mon, Tue, Wed, Thu, Fri] 08:00 AM - 05:00 PM, [Sat, Sun] 08:00 AM - 08:00 PM
Other Language(s):Korean
Accessibility: Some Criteria Met (P, EB, IB, PA)

**Karraker, Marla G, PA**#
Gender: Female
250 W Kenwood Ave
Decatur, IL 62526
Phone:(217) 428-3424
**NPI:1649723461**
Cultural Training Completed: No
Hours: [Mon, Tue, Wed, Thu, Fri] 08:00 AM - 05:00 PM
Other Language(s):English
Certification(s):Board Certified
Accessibility: Some Criteria Met (P, EB, IB, PA)

**Lewis, Tracey L, PA**
Gender: Female
102 W Kenwood Ave
Ste 100
Decatur, IL 62526

## IL

### Macon

#### Physician Assistant

**Lewis, Tracey L, PA**
Phone:(217) 545-8000
**NPI:1528439346**
Cultural Training Completed: No
Hours: [Mon, Tue, Wed, Thu, Fri] 08:00 AM - 05:00 PM
Other Language(s):English
Accessibility: Some Criteria Met (P, EB, IB, PA)

**Losch, Devon Lee, PA-C**+
Gender: Female
550 Southland Dr
Decatur, IL 62521
Phone:(217) 615-1144
**NPI:1144885013**
Cultural Training Completed: Yes
Hours: [Mon, Tue, Wed, Thu, Fri] 08:00 AM - 05:00 PM
Accessibility: Details Pending (P, EB, IB, PA)

**Martin, Rebecca Lynn, PA**+
Gender: Female
320 E Central Ave
Decatur, IL 62521
Phone:(217) 877-9117
**NPI:1841429495**
Cultural Training Completed: No
Hours: [Mon, Tue, Wed, Thu, Fri] 08:00 AM - 05:00 PM

## IL

### Macon

#### Physician Assistant

**Martin, Rebecca Lynn, PA**+
Accessibility: Details Pending (P, EB, IB, PA)

**Martin, Rebecca Lynn, PA**+
Gender: Female
405 E Central Ave
Decatur, IL 62521
Phone:(217) 877-9117
**NPI:1841429495**
Cultural Training Completed: No
Hours: Mon 01:00 PM - 04:00 PM, Tue 08:00 AM - 07:00 PM, [Wed, Thu, Fri] 08:00 AM - 04:00 PM
Accessibility: Details Pending (P, EB, IB, PA)

**Mcdaniel, Christina L, PA**+
Gender: Female
102 W Kenwood Ave
Ste 100
Decatur, IL 62526
Phone:(217) 872-3800
**NPI:1982078572**
Cultural Training Completed: No
Hours: [Mon, Tue, Wed, Thu, Fri] 08:00 AM - 05:00 PM
Accessibility: Some Criteria Met (P, EB, IB, PA)

**Mckinney, Dale T, PA-C**+
Gender: Male

## IL

### Macon

#### Physician Assistant

**Mckinney, Dale T, PA-C**+
420 E Central Ave
Decatur, IL 62521
Phone:(217) 877-9117
**NPI:1952496564**
Cultural Training Completed: No
Hours: [Mon, Tue, Wed, Thu, Fri] 08:00 AM - 05:00 PM
Certification(s):Board Certified
Accessibility: Details Pending (P, EB, IB, PA)

**Renfro, Brentny, PA**+
Gender: Female
320 E Central Ave
Decatur, IL 62521
Phone:(217) 877-9117
**NPI:1821407818**
Cultural Training Completed: Yes
Hours: [Mon, Tue, Wed, Thu, Fri] 08:00 AM - 05:00 PM
Other Language(s):English
Accessibility: Details Pending (P, EB, IB, PA)

#### Rural Health Center (RHC)

**Benefi Center for Women Decatur**
544 W Pershing Rd
Decatur, IL 62526
Phone:(217) 872-2400
**NPI:1649677063**

## IL

### Macon

Rural Health Center (RHC)

**Benefi Center for Women Decatur**
Website:
https://www.hshs.org
Cultural Training Completed: No
Hours: [Mon, Tue, Wed, Thu, Fri] 08:00 AM - 05:00 PM
Other Language(s):English
Accessibility: Details Pending (P, EB, IB, PA)

**Cancer Care Specialists of Central Illinois SC**
210 W McKinley Ave
Ste 1
Decatur, IL 62526
Phone:(217) 876-6600
**NPI:1558527259**
Website:
https://www.kirbyhealth.org
Cultural Training Completed: No
Hours: [Mon, Tue, Wed, Thu, Fri] 08:00 AM - 05:00 PM
Accessibility: Some Criteria Met (P, EB, IB, PA)

**Memorial Physician Services Express Care**
3131 N Water St
Decatur, IL 62526
Phone:(217) 588-2600
**NPI:1205072626**

## IL

### Macon

Rural Health Center (RHC)

**Memorial Physician Services Express Care**
Website:
http://www.grahamhealthsystem.org
Cultural Training Completed: No
Hours: [Mon, Tue, Wed, Thu, Fri] 08:00 AM - 05:00 PM
Accessibility: Details Pending (P, EB, IB, PA)

**SIU Physicians & Surgeons, Inc.**
1770 E Lake Shore Dr
Ste 307
Decatur, IL 62521
Phone:(217) 464-5460
**NPI:1558527259**
Website:
https://www.kirbyhealth.org
Cultural Training Completed: No
Hours: [Mon, Tue, Wed, Thu, Fri] 08:00 AM - 05:00 PM
Accessibility: Details Pending (P, EB, IB, PA)

**SIU Physicians and Surgeons Inc**
302 W Hay St
Ste 200
Decatur, IL 62526
Phone:(217) 545-8000
**NPI:1558527259**

## IL

### Macon

Rural Health Center (RHC)

**SIU Physicians and Surgeons Inc**
Website:
https://www.kirbyhealth.org
Cultural Training Completed: No
Hours: [Mon, Tue, Wed, Thu, Fri] 08:00 AM - 05:00 PM
Accessibility: Some Criteria Met (P, EB, IB, PA)

**SIU Physicians and Surgeons Inc**
102 W Kenwood Ave
Decatur, IL 62526
Phone:(217) 545-8000
**NPI:1811174402**
Website:
http://www.siumed.edu
Cultural Training Completed: No
Hours: [Mon, Tue, Wed, Thu, Fri] 08:00 AM - 05:00 PM
Accessibility: Details Pending (P, EB, IB, PA)

Single Specialty Group

**DMG Family Medicine Forsyth**
241 West Weaver Road
Suite 145D
Decatur, IL 62522
Phone:(217) 876-5270
**NPI:1164477725**
Website:
http://www.dmhcares.com

## IL

### Macon

Single Specialty Group

**DMG Family Medicine Forsyth**
Cultural Training Completed: No
Hours: [Mon, Tue, Wed, Thu, Fri] 08:00 AM - 05:00 PM
Accessibility: Details Pending (P, EB, IB, PA)

**DMG Gastroenterology**
2 Memorial Dr
Ste 101
Decatur, IL 62526
Phone:(217) 876-2756
**NPI:1164477725**
Website:
http://www.dmhcares.com
Cultural Training Completed: No
Hours: [Mon, Tue, Wed, Thu, Fri] 08:00 AM - 05:00 PM
Other Language(s):English
Accessibility: Some Criteria Met (P, EB, IB, PA)

**DMH Center for Advanced Surgery**
304 W Hay St
Ste 313
Decatur, IL 62526
Phone:(217) 876-2756
**NPI:1164477725**
Website:
http://www.dmhcares.com

## IL

### Macon

Single Specialty Group

**DMH Center for Advanced Surgery**
Cultural Training Completed: No
Hours: [Mon, Tue, Wed, Thu, Fri] 08:00 AM - 05:00 PM
Other Language(s):English
Accessibility: Details Pending (P, EB, IB, PA)

**DMH Dr. Jordan Youngerman's Office**
1 Memorial Dr
Ste 110
Decatur, IL 62526
Phone:(217) 424-2442
**NPI:1164477725**
Website: http://www.dmhcares.com
Cultural Training Completed: No
Hours: [Mon, Tue, Wed, Thu, Fri] 08:00 AM - 05:00 PM
Accessibility: Some Criteria Met (P, EB, IB, PA)

**DMH ENTA**
101 W McKinley Ave
Decatur, IL 62526
Phone:(217) 876-3372
**NPI:1164477725**
Website: http://www.dmhcares.com
Cultural Training Completed: No

## IL

### Macon

Single Specialty Group

**DMH ENTA**
Hours: [Mon, Tue, Wed, Thu] 08:00 AM - 04:30 PM, Fri 08:00 AM - 12:00 PM
Accessibility: Some Criteria Met (P, EB, IB, PA)

**DMH Family Medicine**
4775 E Maryland St
Decatur, IL 62521
Phone:(217) 864-3737
**NPI:1164477725**
Website: http://www.dmhcares.com
Cultural Training Completed: No
Hours: [Mon, Tue, Wed, Thu, Fri] 08:00 AM - 05:00 PM
Other Language(s):English
Accessibility: Some Criteria Met (P, EB, IB, PA)

**DMH Hospitalist Services**
2300 N Edward St
Ste 3200
Decatur, IL 62526
Phone:(217) 876-8121
**NPI:1164477725**
Website: http://www.dmhcares.com
Cultural Training Completed: Yes
Hours: [Mon, Tue, Wed, Thu, Fri] 08:00 AM - 05:00 PM

## IL

### Macon

Single Specialty Group

**DMH Hospitalist Services**
Accessibility: Some Criteria Met (P, EB, IB, PA)

**DMH Illinois Heart Specialists**
2300 N Edward St
Ste 2400
Decatur, IL 62526
Phone:(217) 876-2400
**NPI:1164477725**
Website: http://www.dmhcares.com
Cultural Training Completed: Yes
Hours: [Mon, Tue, Wed, Thu, Fri] 08:00 AM - 05:00 PM
Other Language(s):English
Accessibility: Some Criteria Met (P, EB, IB, PA)

**DMH Lung Center**
2300 N Edward St
Decatur, IL 62526
Phone:(217) 876-4200
**NPI:1164477725**
Website: http://www.dmhcares.com
Cultural Training Completed: No
Hours: [Mon, Tue, Wed, Thu, Fri] 08:00 AM - 05:00 PM
Accessibility: Some Criteria Met (P, EB, IB, PA)

## IL

### Macon

Single Specialty Group

**DMH Lung Center**
302 W Hay St
Decatur, IL 62526
Phone:(217) 876-4200
**NPI:1164477725**
Website: http://www.dmhcares.com
Cultural Training Completed: No
Hours: [Mon, Tue, Wed, Thu, Fri] 08:00 AM - 05:00 PM
Other Language(s):English
Accessibility: Some Criteria Met (P, EB, IB, PA)

**DMH Medical Group**
2300 N Edward St
Ste 6102
Decatur, IL 62526
Phone:(217) 876-8121
**NPI:1164477725**
Website: http://www.dmhcares.com
Cultural Training Completed: No
Hours: [Mon, Tue, Wed, Thu, Fri, Sat, Sun] 12:00 AM - 11:59 PM
Other Language(s):Hindi,Arabic,English
Accessibility: Details Pending (P, EB, IB, PA)

**DMH Senior Behavioral Health**
441 W Hay St

## IL

### Macon

Single Specialty Group

**DMH Senior Behavioral Health**
Decatur, IL 62526
Phone:(217) 876-8390
**NPI:1164477725**
Website: http://www.dmhcares.com
Cultural Training Completed: No
Hours: [Mon, Tue, Wed, Thu, Fri] 08:00 AM - 05:00 PM
Other Language(s):English
Accessibility: Details Pending (P, EB, IB, PA)

**DMH Speciality Care**
304 W Hay St
Ste 218 Fl 2
Decatur, IL 62526
Phone:(217) 876-2780
**NPI:1164477725**
Website: http://www.dmhcares.com
Cultural Training Completed: No
Hours: [Mon, Tue, Wed, Thu, Fri] 08:00 AM - 05:00 PM
Accessibility: Details Pending (P, EB, IB, PA)

**Decatur Memorial Hospital dba DMH Medical Group**
304 W Hay St
Ste 111
Decatur, IL 62526

## IL

### Macon

Single Specialty Group

**Decatur Memorial Hospital dba DMH Medical Group**
Phone:(217) 876-2780
**NPI:1164477725**
Website: http://www.dmhcares.com
Cultural Training Completed: No
Hours: [Mon, Tue, Wed, Thu, Fri] 08:00 AM - 05:00 PM
Accessibility: Details Pending (P, EB, IB, PA)

**Decatur Neurological Associates**
1750 E Lake Shore Dr
Ste 310
Decatur, IL 62521
Phone:(217) 872-5943
**NPI:1922128388**
Website: https://www.dmhcares.com
Cultural Training Completed: No
Hours: [Mon, Tue, Wed, Thu] 08:00 AM - 04:30 PM, Fri 08:00 AM - 12:00 PM
Accessibility: Details Pending (P, EB, IB, PA)

**Decatur Neurosurgery Associates**
2 Memorial Dr
Ste 202
Decatur, IL 62526
Phone:(217) 876-2780

## IL

### Macon

Single Specialty Group

**Decatur Neurosurgery Associates**
**NPI:1164477725**
Website: http://www.dmhcares.com
Cultural Training Completed: No
Hours: [Mon, Tue, Wed, Thu, Fri] 08:00 AM - 05:00 PM
Other Language(s):English,Hindi,Arabic
Accessibility: Some Criteria Met (P, EB, IB, PA)

**Infectious Disease Specialists**
302 W Hay St
Ste 130
Decatur, IL 62526
Phone:(217) 876-4390
**NPI:1164477725**
Website: http://www.dmhcares.com
Cultural Training Completed: No
Hours: [Mon, Tue, Wed, Thu, Fri] 08:00 AM - 05:00 PM
Accessibility: Details Pending (P, EB, IB, PA)

**Infectious Disease Specialists of Central Il**
304 W Hay St
Ste 212
Decatur, IL 62526

## IL

### Macon

Single Specialty Group

**Infectious Disease Specialists of Central Il**
Phone:(217) 876-4390
**NPI:1164477725**
Website: http://www.dmhcares.com
Cultural Training Completed: No
Hours: [Mon, Tue, Wed, Thu, Fri] 08:00 AM - 05:00 PM
Accessibility: Some Criteria Met (P, EB, IB, PA)

**JMS Hand Associates SC**
304 W Hay St
Ste 215
Decatur, IL 62526
Phone:(217) 875-4263
**NPI:1831234764**
Website: http://www.centralillinoishandcenter.com/
Cultural Training Completed: No
Hours: [Mon, Tue, Wed, Thu] 08:00 AM - 04:30 PM, Fri 08:00 AM - 04:00 PM
Other Language(s):English
Accessibility: Details Pending (P, EB, IB, PA)

**Lighthouse Autism Center**
427 E Ash Ave
Decatur, IL 62526

## IL

### Macon

Single Specialty Group

**Lighthouse Autism Center**
Phone:(574) 387-4313
**NPI:1689347999**
Cultural Training Completed: No
Hours: [Mon, Tue, Wed, Thu, Fri] 08:00 AM - 05:00 PM
Accessibility: Details Pending (P, EB, IB, PA)

**Memorial Surgery Center**
1 Memorial Dr
Ste 300
Decatur, IL 62526
Phone:(217) 876-5500
**NPI:1164477725**
Website: http://www.dmhcares.com
Cultural Training Completed: No
Hours: [Mon, Tue, Wed, Thu, Fri] 08:00 AM - 05:00 PM
Accessibility: Some Criteria Met (P, EB, IB, PA)

**Midwest Neurology Associates SC**
575 W Hay St
Decatur, IL 62526
Phone:(217) 872-7000
**NPI:1942333067**
Website: https://www.dmhcares.com/
Cultural Training Completed: No

## IL

### Macon

Single Specialty Group

**Midwest Neurology Associates SC**
Hours: [Mon, Tue, Wed, Thu, Fri] 09:00 AM - 05:00 PM
Other Language(s):English
Accessibility: Details Pending (P, EB, IB, PA)

**Millennium Pain Center**
304 W Hay St
Ste 213
Decatur, IL 62526
Phone:(217) 876-6640
**NPI:1164477725**
Website: http://www.dmhcares.com
Cultural Training Completed: No
Hours: [Mon, Tue, Wed, Thu, Fri] 08:00 AM - 05:00 PM
Accessibility: Some Criteria Met (P, EB, IB, PA)

**Pinnacle Dermatology SC**
606 W Pershing Rd
Decatur, IL 62526
Phone:(217) 619-8737
**NPI:1861930984**
Website: http://www.pinnacleskin.com
Cultural Training Completed: No

## IL

### Macon

Single Specialty Group

**Pinnacle Dermatology SC**
Hours: [Mon, Tue, Wed, Thu, Fri] 08:00 AM - 05:30 PM
Other Language(s):English
Accessibility: Details Pending (P, EB, IB, PA)

### Forsyth

Family Medicine

**Browder, Vicki L., DO+**
Gender: Female
241 W Weaver Rd
Ste 145B
Forsyth, IL 62535
Phone:(217) 876-5270
**NPI:1497762959**
Cultural Training Completed: Yes
Hours: [Mon, Tue, Wed, Thu, Fri] 08:00 AM - 05:00 PM
Accessibility: Details Pending (P, EB, IB, PA)

**Pabalate, Roberto G, MD**
Gender: Male
241 W Weaver Rd
Ste 210
Forsyth, IL 62535
Phone:(217) 876-5600
**NPI:1528221504**
Cultural Training Completed: No

## IL

### Macon

Family Medicine

**Pabalate, Roberto G, MD**
Hours: [Mon, Tue, Wed, Thu, Fri] 08:00 AM - 05:00 PM
Other Language(s):French,Arabic
Certification(s):Board Certified
Accessibility: Some Criteria Met (P, EB, IB, PA)

**Pabalate, Roberto G, MD+**
Gender: Male
241 W Weaver Rd
Forsyth, IL 62535
Phone:(217) 876-5220
**NPI:1528221504**
Cultural Training Completed: No
Hours: [Mon, Tue, Wed, Thu, Fri] 08:00 AM - 05:00 PM
Other Language(s):French,Arabic
Certification(s):Board Certified
Accessibility: Details Pending (P, EB, IB, PA)

**Qureshi, Maryam, MD+**
Gender: Female
241 W Weaver Rd
Ste 145D
Forsyth, IL 62535
Phone:(217) 876-8121
**NPI:1639381817**

## IL

### Macon

#### Family Medicine

**Qureshi, Maryam, MD+**
Cultural Training Completed: No
Hours: [Mon, Tue, Wed, Thu, Fri] 08:00 AM - 05:00 PM
After Hours Phone Number:(217) 876-5220
Other Language(s):Urdu
Certification(s):Board Certified
Accessibility: Some Criteria Met (P, EB, IB, PA)

**Sheth-dutt, Pooja, MD+**
Gender: Female
241 W Weaver Rd
Ste 240
Forsyth, IL 62535
Phone:(217) 876-5600
**NPI:1346735065**
Cultural Training Completed: Yes
Hours: [Mon, Tue, Wed, Thu, Fri] 08:00 AM - 05:00 PM
Certification(s):Board Certified
Accessibility: Some Criteria Met (P, EB, IB, PA)

#### Federally Qualified Health Center (FQHC)

**Michael M Wall MD**
241 W Weaver Rd
Ste 145C
Forsyth, IL 62535
Phone:(217) 876-5200
**NPI:1194794917**

## IL

### Macon

#### Federally Qualified Health Center (FQHC)

**Michael M Wall MD**
Website: http://www.crossinghealthcare.org/
Cultural Training Completed: No
Hours: [Mon, Tue, Wed, Thu, Fri] 08:00 AM - 05:00 PM
Accessibility: Details Pending (P, EB, IB, PA)

#### Internal Medicine (General Medical Care)

**Cho, Ha Young, MD**
Gender: Male
241 W Weaver Rd
Forsyth, IL 62535
Phone:(217) 876-5600
**NPI:1356803480**
Cultural Training Completed: Yes
Hours: [Mon, Tue, Wed, Thu, Fri] 08:00 AM - 05:00 PM
Accessibility: Details Pending (P, EB, IB, PA)

**Cho, Ha Young, MD**
Gender: Male
241 W Weaver Rd
Ste 240
Forsyth, IL 62535
Phone:(217) 876-5600
**NPI:1356803480**
Cultural Training Completed: Yes
Hours: [Mon, Tue, Wed, Thu, Fri] 08:00 AM - 05:00 PM

## IL

### Macon

#### Internal Medicine (General Medical Care)

**Cho, Ha Young, MD**
Accessibility: Details Pending (P, EB, IB, PA)

**Montecinos, Leidhy Mariana, MD**
Gender: Female
241 W Weaver Rd
Forsyth, IL 62535
Phone:(217) 876-5600
**NPI:1336875392**
Cultural Training Completed: No
Hours: [Mon, Tue, Wed, Thu, Fri] 08:00 AM - 05:00 PM
Accessibility: Details Pending (P, EB, IB, PA)

**Shawish, Feras, MD+**
Gender: Male
241 W Weaver Rd
Forsyth, IL 62535
Phone:(217) 876-5220
**NPI:1225786882**
Cultural Training Completed: No
Hours: [Mon, Tue, Wed, Thu, Fri] 08:00 AM - 05:00 PM
Accessibility: Details Pending (P, EB, IB, PA)

#### Nurse Practitioner

**Hamm, Micah, FNP+**
Gender: Female
241 W Weaver Rd
Ste 145D
Forsyth, IL 62535
Phone:(217) 876-5250

## IL

### Macon

#### Nurse Practitioner

**Hamm, Micah, FNP+**
**NPI:1871127019**
Cultural Training Completed: No
Hours: [Mon, Tue, Wed, Thu, Fri] 08:00 AM - 05:00 PM
Accessibility: Some Criteria Met (P, EB, IB, PA)

**Schniepp, Anne, NP+**
Gender: Female
241 W Weaver Rd
Ste 145C
Forsyth, IL 62535
Phone:(217) 876-5200
**NPI:1306360383**
Cultural Training Completed: Yes
Hours: [Mon, Tue, Wed, Thu, Fri] 08:00 AM - 05:00 PM
Other Language(s):English
Certification(s):Board Certified
Accessibility: Some Criteria Met (P, EB, IB, PA)

**Schniepp, Anne, NP+**
Gender: Female
241 W Weaver Rd
Ste 145A
Forsyth, IL 62535
Phone:(217) 876-5270
**NPI:1306360383**
Cultural Training Completed: Yes
Hours: [Mon, Tue, Wed, Thu, Fri] 08:00 AM - 05:00 PM

## IL

### Macon

**Nurse Practitioner**

**Schniepp, Anne, NP+**
Other Language(s):English
Certification(s):Board Certified
Accessibility: Some Criteria Met (P, EB, IB, PA)

**Nurse Practitioner: Family**

**Schniepp, Anne, NP+**
Gender: Female
241 W Weaver Rd
Ste 145C
Forsyth, IL 62535
Phone:(217) 876-5200
**NPI:1306360383**
Cultural Training Completed: Yes
Hours: [Mon, Tue, Wed, Thu, Fri] 08:00 AM - 05:00 PM
Other Language(s):English
Accessibility: Some Criteria Met (P, EB, IB, PA)

**Schniepp, Anne, NP+**
Gender: Female
241 W Weaver Rd
Ste 145A
Forsyth, IL 62535
Phone:(217) 876-5270
**NPI:1306360383**
Cultural Training Completed: Yes
Hours: [Mon, Tue, Wed, Thu, Fri] 08:00 AM - 05:00 PM
Other Language(s):English

## IL

### Macon

**Nurse Practitioner: Family**

**Schniepp, Anne, NP+**
Accessibility: Some Criteria Met (P, EB, IB, PA)

**Nurse Practitioner: Primary Care**

**Hamm, Micah, FNP+**
Gender: Female
241 W Weaver Rd
Ste 145D
Forsyth, IL 62535
Phone:(217) 876-5250
**NPI:1871127019**
Cultural Training Completed: No
Hours: [Mon, Tue, Wed, Thu, Fri] 08:00 AM - 05:00 PM
Accessibility: Some Criteria Met (P, EB, IB, PA)

**Pediatrics**

**Shafer, Kara A, DO**
Gender: Female
241 W Weaver Rd
Ste 145B
Forsyth, IL 62535
Phone:(217) 876-5270
**NPI:1679192066**
Cultural Training Completed: Yes
Hours: [Mon, Tue, Wed, Thu, Fri] 08:00 AM - 05:00 PM
Certification(s):Board Certified
Accessibility: Details Pending (P, EB, IB, PA)

## IL

### Macon

**Single Specialty Group**

**DMG Internal Medicine 2**
241 W Weaver Rd
Forsyth, IL 62535
Phone:(217) 876-5600
**NPI:1164477725**
Website: http://www.dmhcares.com
Cultural Training Completed: No
Hours: [Mon, Tue, Wed, Thu, Fri] 08:00 AM - 05:00 PM
Accessibility: Details Pending (P, EB, IB, PA)

**DMH Dr. Maryam Qureshi's Office**
241 W Weaver Rd
Ste 145D
Forsyth, IL 62535
Phone:(217) 876-5250
**NPI:1164477725**
Website: http://www.dmhcares.com
Cultural Training Completed: No
Hours: [Mon, Tue, Wed, Thu, Fri] 08:00 AM - 05:00 PM
Accessibility: Some Criteria Met (P, EB, IB, PA)

**Dr. Anthony McCormack's Office**
241 W Weaver Rd
Ste 240
Forsyth, IL 62535
Phone:(217) 876-5600

## IL

### Macon

**Single Specialty Group**

**Dr. Anthony McCormack's Office**
**NPI:1164477725**
Website: http://www.dmhcares.com
Cultural Training Completed: No
Hours: [Mon, Tue, Wed, Thu, Fri] 08:00 AM - 05:00 PM
Accessibility: Details Pending (P, EB, IB, PA)

**Dr. Michael Wall's Office**
241 W Weaver Rd
Ste 145C
Forsyth, IL 62535
Phone:(217) 876-5200
**NPI:1164477725**
Website: http://www.dmhcares.com
Cultural Training Completed: No
Hours: [Mon, Tue, Wed, Thu, Fri] 08:00 AM - 05:00 PM
Other Language(s):English
Accessibility: Some Criteria Met (P, EB, IB, PA)

**Forsyth Family Medicine**
241 W Weaver Rd
Ste 145A
Forsyth, IL 62535
Phone:(217) 876-5270
**NPI:1164477725**

## IL

### Macon

Single Specialty Group

**Forsyth Family Medicine**
Website:
http://www.dmhcares.com
Cultural Training Completed: No
Hours: [Mon, Tue, Wed, Thu, Fri] 08:00 AM - 05:00 PM
Other Language(s):Arabic,Hindi,English
Accessibility: Some Criteria Met (P, EB, IB, PA)

**Internal Medicine Associates of Decatur**
241 W Weaver Rd
Ste 210
Forsyth, IL 62535
Phone:(217) 876-5600
**NPI:1164477725**
Website:
http://www.dmhcares.com
Cultural Training Completed: No
Hours: [Mon, Tue, Wed, Thu, Fri] 08:00 AM - 05:00 PM
Accessibility: Some Criteria Met (P, EB, IB, PA)

**Memorial Care in Forsyth**
241 W Weaver Rd
Ste 145B
Forsyth, IL 62535
Phone:(217) 876-5270
**NPI:1164477725**

## IL

### Macon

Single Specialty Group

**Memorial Care in Forsyth**
Website:
http://www.dmhcares.com
Cultural Training Completed: No
Hours: [Mon, Tue, Wed, Thu, Fri] 08:00 AM - 05:00 PM
Accessibility: Details Pending (P, EB, IB, PA)

### Mt Zion

Single Specialty Group

**Vaughn Foot and Ankle Clinic**
1640 N State Route 121
Mt Zion, IL 62549
Phone:(217) 864-1922
**NPI:1497789572**
Website:
https://www.hillviewhealthcarecenter.com
Cultural Training Completed: No
Hours: [Mon, Tue, Wed, Thu, Fri] 08:00 AM - 04:00 PM
Accessibility: Some Criteria Met (P, EB, IB, PA)

### Macoupin

### Bunker Hill

Federally Qualified Health Center (FQHC)

**SIHF Bunker Hill Health Center**
144 N Washington St

## IL

### Macoupin

Federally Qualified Health Center (FQHC)

**SIHF Bunker Hill Health Center**
Bunker Hill, IL 62014
Phone:(618) 585-6290
**NPI:1174688501**
Website:
https://www.sihf.org/
Cultural Training Completed: No
Hours: Mon 08:30 AM - 11:30 AM, [Tue, Wed, Thu, Fri] 08:00 AM - 05:00 PM
Accessibility: Some Criteria Met (P, EB, IB, PA)

**SIHF HEALTHCARE BUNKER HILL**
144 S Washington St
Bunker Hill, IL 62014
Phone:(618) 585-6290
**NPI:1659506939**
Website:
https://www.sihf.org/
Cultural Training Completed: No
Hours: [Mon, Tue, Wed, Thu, Fri] 08:00 AM - 05:00 PM
Other Language(s):English
Accessibility: Some Criteria Met (P, EB, IB, PA)

**SIHF HEALTHCARE BUNKER HILL**
144 S Washington St
Bunker Hill, IL 62014
Phone:(618) 702-4184
**NPI:1942510508**

## IL

### Macoupin

Federally Qualified Health Center (FQHC)

**SIHF HEALTHCARE BUNKER HILL**
Website:
https://www.sihf.org
Cultural Training Completed: No
Hours: [Mon, Tue, Wed, Thu, Fri] 08:00 AM - 05:00 PM
Accessibility: Details Pending (P, EB, IB, PA)

**SIHF HEALTHCARE BUNKER HILL**
144 N Washington St
Bunker Hill, IL 62014
Phone:(618) 585-6290
**NPI:1659506939**
Website:
https://www.sihf.org/
Cultural Training Completed: No
Hours: [Mon, Wed, Thu, Fri] 09:00 AM - 05:00 PM, Tue 09:00 AM - 07:00 PM
Other Language(s):English
Accessibility: Some Criteria Met (P, EB, IB, PA)

### Carlinville

Family Medicine

**Adams, August Glenn, MD+**
Gender: Male
1115 Morgan St
Carlinville, IL 62626
Phone:(217) 854-3692

## IL

### Macoupin

#### Family Medicine

**Adams, August Glenn, MD+**
**NPI:1992803985**
Cultural Training Completed: No
Hours: [Mon, Tue, Wed, Thu] 08:00 AM - 05:00 PM, Fri 08:00 AM - 08:00 PM
Other Language(s):Spanish,English
Certification(s):Board Certified
Accessibility: Some Criteria Met (P, EB, IB, PA)

**Chopra, Kamal K, MD+**
Gender: Male
604 N Broad St
Carlinville, IL 62626
Phone:(217) 854-9411
**NPI:1598762262**
Cultural Training Completed: No
Hours: [Mon, Tue, Wed, Thu, Fri] 08:00 AM - 05:00 PM
Other Language(s):English,Hindi,Punjabi,Urdu
Accessibility: Details Pending (P, EB, IB, PA)

**Lausen, Harald, DO+**
Gender: Male
20613 N Broad St
Ste B
Carlinville, IL 62626
Phone:(217) 854-3881

## IL

### Macoupin

#### Family Medicine

**Lausen, Harald, DO+**
**NPI:1396878674**
Cultural Training Completed: No
Hours: [Mon, Tue, Wed, Thu, Fri] 08:00 AM - 05:00 PM, [Sat, Sun] 09:00 AM - 03:00 PM
Other Language(s):German
Certification(s):Board Certified
Accessibility: Some Criteria Met (P, EB, IB, PA)

**Quarton, Brian L, MD+**
Gender: Male
15574 Route 108
Carlinville, IL 62626
Phone:(217) 854-4319
**NPI:1417951401**
Cultural Training Completed: Yes
Hours: [Mon, Tue, Wed, Thu, Fri] 08:00 AM - 05:00 PM
Other Language(s):English
Certification(s):Board Certified
Accessibility: Details Pending (P, EB, IB, PA)

**Shelton, Tayler Alexis, MD#**
Gender: Female
20613 N Broad St
Carlinville, IL 62626
Phone:(217) 854-5099
**NPI:1447834635**

## IL

### Macoupin

#### Family Medicine

**Shelton, Tayler Alexis, MD#**
Cultural Training Completed: Yes
Hours: [Mon, Tue, Wed, Thu, Fri] 08:00 AM - 05:00 PM
Certification(s):Board Certified
Accessibility: Some Criteria Met (P, EB, IB, PA)

#### Federally Qualified Health Center (FQHC)

**Carlinville Area Hospital**
20733 N Broad St
Carlinville, IL 62626
Phone:(217) 854-3141
**NPI:1861800526**
Website: https://mcphd.net
Cultural Training Completed: No
Hours: [Mon, Tue, Wed, Thu, Fri] 08:00 AM - 05:00 PM
Accessibility: Details Pending (P, EB, IB, PA)

**Carlinville Family Health Care (RHC)**
20613 N Broad St
Ste B
Carlinville, IL 62626
Phone:(217) 854-3881
**NPI:1861800526**
Website: https://mcphd.net
Cultural Training Completed: No

## IL

### Macoupin

#### Federally Qualified Health Center (FQHC)

**Carlinville Family Health Care (RHC)**
Hours: [Mon, Tue, Wed, Thu, Fri] 08:00 AM - 05:00 PM
Accessibility: Details Pending (P, EB, IB, PA)

**Macoupin County Maple Street**
805 N Broad St
Carlinville, IL 62626
Phone:(217) 854-3223
**NPI:1447388392**
Cultural Training Completed: No
Hours: [Mon, Tue, Wed, Thu, Fri] 08:00 AM - 05:00 PM
Other Language(s):English
Accessibility: Some Criteria Met (P, EB, IB, PA)

**Macoupin County Public Health Clinic Site**
1115 Morgan St
Carlinville, IL 62626
Phone:(217) 854-3223
**NPI:1861800526**
Website: https://mcphd.net
Cultural Training Completed: No
Hours: [Mon, Tue, Wed, Thu, Fri] 08:00 AM - 05:00 PM

## IL

### Macoupin

Federally Qualified Health Center (FQHC)

**Macoupin County Public Health Clinic Site**
Accessibility: Details Pending (P, EB, IB, PA)

**Macoupin County Public Health Clinic Site**
1115 Morgan St
Carlinville, IL 62626
Phone:(217) 854-3692
**NPI:1538444906**
Website: https://www.chestnutfamilyhealth.org/
Cultural Training Completed: No
Hours: [Mon, Tue, Wed, Thu, Fri] 08:00 AM - 05:00 PM
Accessibility: Details Pending (P, EB, IB, PA)

**Macoupin County Public Health Department**
805 N Broad St
Carlinville, IL 62626
Phone:(217) 854-3223
**NPI:1861800526**
Website: https://mcphd.net
Cultural Training Completed: No
Hours: [Mon, Tue, Wed, Thu, Fri] 08:00 AM - 05:00 PM

## IL

### Macoupin

Federally Qualified Health Center (FQHC)

**Macoupin County Public Health Department**
Accessibility: Details Pending (P, EB, IB, PA)

**Macoupin County Public Health Department**
205 Oakland Ave
Carlinville, IL 62626
Phone:(217) 854-3223
**NPI:1538444906**
Website: https://www.chestnutfamilyhealth.org/
Cultural Training Completed: No
Hours: [Mon, Tue, Wed, Thu, Fri] 08:00 AM - 05:00 PM
Accessibility: Details Pending (P, EB, IB, PA)

**Macoupin county Public Health Department**
205 Oakland Ave
Carlinville, IL 62626
Phone:(217) 854-3223
**NPI:1184351173**
Cultural Training Completed: No
Hours: [Mon, Tue, Wed, Thu, Fri] 08:00 AM - 05:00 PM
Accessibility: Some Criteria Met (I P, I EB, I IB, I PA)

## IL

### Macoupin

Internal Medicine (General Medical Care)

**Chopra, Kamal K, MD+**
Gender: Male
604 N Broad St
Carlinville, IL 62626
Phone:(217) 854-9411
**NPI:1598762262**
Cultural Training Completed: No
Hours: [Mon, Tue, Wed, Thu, Fri] 08:00 AM - 05:00 PM
Other Language(s):English,Hindi,Punjabi,Urdu
Accessibility: Details Pending (P, EB, IB, PA)

Multi-Specialty Group

**Carlinville Area Hospital**
20733 N Broad St
Carlinville, IL 62626
Phone:(217) 545-8000
**NPI:1396097960**
Website: http://www.siumed.org
Cultural Training Completed: No
Hours: [Mon, Tue, Wed, Thu, Fri] 08:00 AM - 05:00 PM
Accessibility: Details Pending (P, EB, IB, PA)

**Macoupin County Public Health Clinic Site**
1115 Morgan St
Carlinville, IL 62626

## IL

### Macoupin

Multi-Specialty Group

**Macoupin County Public Health Clinic Site**
Phone:(217) 854-3692
**NPI:1578618203**
Cultural Training Completed: No
Hours: [Mon, Tue, Wed, Thu] 08:00 AM - 05:00 PM, Fri 08:00 AM - 08:00 PM
Accessibility: Some Criteria Met (I P, I EB, I IB, I PA)

**Midwest Post Acute Care, PLLC**
1200 University St
Carlinville, IL 62626
Phone:(217) 854-4433
**NPI:1083012074**
Cultural Training Completed: No
Hours: [Mon, Tue, Wed, Thu, Fri] 08:00 AM - 05:00 PM
Accessibility: Details Pending (P, EB, IB, PA)

Nurse Practitioner

**Cunningham, Brittani M, APRN+**
Gender: Female
20613 N Broad St
Ste B
Carlinville, IL 62626
Phone:(217) 854-3881
**NPI:1356792055**
Cultural Training Completed: No

## IL

### Macoupin

**Nurse Practitioner**

**Cunningham, Brittani M, APRN+**
Hours: [Mon, Tue, Wed, Thu, Fri] 08:00 AM - 05:00 PM
Accessibility: Some Criteria Met (P, EB, IB, PA)

**Heil, Jessica Lynne, APRN+**
Gender: Female
20613 N Broad St
Ste B
Carlinville, IL 62626
Phone:(217) 854-3881
**NPI:1174912364**
Cultural Training Completed: No
Hours: [Mon, Tue, Wed, Thu, Fri] 08:00 AM - 05:00 PM
Accessibility: Some Criteria Met (P, EB, IB, PA)

**Holley, Ruth Renee, ARNP+**
Gender: Female
20613 N Broad St
Ste B
Carlinville, IL 62626
Phone:(217) 854-3881
**NPI:1396107587**
Cultural Training Completed: No
Hours: [Mon, Tue, Wed, Thu, Fri] 08:00 AM - 05:00 PM
Accessibility: Some Criteria Met (P, EB, IB, PA)

## IL

### Macoupin

**Nurse Practitioner**

**Talkington, Ashley R, NP+**
Gender: Female
20613 N Broad St
Ste B
Carlinville, IL 62626
Phone:(217) 854-3881
**NPI:1043760416**
Cultural Training Completed: No
Hours: [Mon, Tue, Wed, Thu, Fri] 08:00 AM - 05:00 PM
Accessibility: Some Criteria Met (P, EB, IB, PA)

**Nurse Practitioner: Family**

**Camerer, Rebbecca, NP+**
Gender: Female
20733 N Broad St
Carlinville, IL 62626
Phone:(217) 854-3141
**NPI:1467077537**
Cultural Training Completed: Yes
Hours: [Mon, Tue, Wed, Thu, Fri, Sat, Sun] 12:00 AM - 11:59 PM
Accessibility: Some Criteria Met (P, EB, IB, PA)

**Heil, Jessica Lynne, APRN+**
Gender: Female
20613 N Broad St
Ste B
Carlinville, IL 62626
Phone:(217) 854-3881
**NPI:1174912364**

## IL

### Macoupin

**Nurse Practitioner: Family**

**Heil, Jessica Lynne, APRN+**
Cultural Training Completed: No
Hours: [Mon, Tue, Wed, Thu, Fri] 08:00 AM - 05:00 PM
Accessibility: Some Criteria Met (P, EB, IB, PA)

**Holley, Ruth Renee, ARNP+**
Gender: Female
20613 N Broad St
Ste B
Carlinville, IL 62626
Phone:(217) 854-3881
**NPI:1396107587**
Cultural Training Completed: No
Hours: [Mon, Tue, Wed, Thu, Fri] 08:00 AM - 05:00 PM
Accessibility: Some Criteria Met (P, EB, IB, PA)

**Johnson, Stephanie M, FNP+**
Gender: Female
20613 N Broad St
Ste B
Carlinville, IL 62626
Phone:(217) 854-3881
**NPI:1437936549**
Cultural Training Completed: No
Hours: [Mon, Tue, Wed, Thu, Fri] 08:00 AM - 05:00 PM, [Sat, Sun] 09:00 AM - 03:00 PM

## IL

### Macoupin

**Nurse Practitioner: Family**

**Johnson, Stephanie M, FNP+**
Accessibility: Some Criteria Met (P, EB, IB, PA)

**Kane, Megan L., APRN+**
Gender: Female
20733 N Broad St
Carlinville, IL 62626
Phone:(800) 444-7541
**NPI:1841020005**
Cultural Training Completed: No
Hours: [Mon, Tue, Wed, Thu, Fri] 08:00 AM - 05:00 PM
Accessibility: Some Criteria Met (P, EB, IB, PA)

**Ott, Jamie J No, FNP**
Gender: Female
1115 Morgan St
Carlinville, IL 62626
Phone:(217) 854-3223
**NPI:1285673780**
Cultural Training Completed: Yes
Hours: [Mon, Tue, Wed, Thu, Fri] 08:00 AM - 05:00 PM
Accessibility: Details Pending (P, EB, IB, PA)

**Simons, Ashley K, APRN+**
Gender: Female
20613 N Broad St
Ste B
Carlinville, IL 62626

## IL

### Macoupin

**Nurse Practitioner: Family**

**Simons, Ashley K, APRN+**
Phone:(217) 854-3881
**NPI:1811642572**
Cultural Training Completed: No
Hours: [Mon, Tue, Wed, Thu, Fri] 08:00 AM - 05:00 PM, [Sat, Sun] 09:00 AM - 03:00 PM
Accessibility: Some Criteria Met (P, EB, IB, PA)

**Talkington, Ashley R, NP+**
Gender: Female
20613 N Broad St
Ste B
Carlinville, IL 62626
Phone:(217) 854-3881
**NPI:1043760416**
Cultural Training Completed: No
Hours: [Mon, Tue, Wed, Thu, Fri] 08:00 AM - 05:00 PM
Accessibility: Some Criteria Met (P, EB, IB, PA)

**Nurse Practitioner: Gerontology**

**Thursby, Audrey M, CNP#**
Gender: Female
20613 N Broad St
Carlinville, IL 62626
Phone:(217) 854-5099
**NPI:1356993372**
Cultural Training Completed: No

## IL

### Macoupin

**Nurse Practitioner: Gerontology**

**Thursby, Audrey M, CNP#**
Hours: [Mon, Tue, Wed, Thu, Fri] 08:00 AM - 05:00 PM
Certification(s):Board Certified
Accessibility: Details Pending (P, EB, IB, PA)

**Pediatrics**

**Castaldo, Raymond L, MD#**
Gender: Male
20613 N Broad St
Carlinville, IL 62626
Phone:(217) 854-5099
**NPI:1568558484**
Cultural Training Completed: No
Hours: [Mon, Tue, Wed, Thu, Fri] 08:00 AM - 05:00 PM
Other Language(s):Spanish
Certification(s):Board Certified
Accessibility: Some Criteria Met (P, EB, IB, PA)

**Rural Health Center (RHC)**

**Carlinville Area Hospital Association**
20733 N Broad St
Carlinville, IL 62626
Phone:(217) 854-3141
**NPI:1992020499**

## IL

### Macoupin

**Rural Health Center (RHC)**

**Carlinville Area Hospital Association**
Website: https://www.cahcare.com
Cultural Training Completed: No
Hours: [Mon, Tue, Wed, Thu, Fri] 08:00 AM - 05:00 PM
Other Language(s):Philippine
Accessibility: Some Criteria Met (P, EB, IB, PA)

**Carlinville Area Hospital Association**
20613 N Broad St
Carlinville, IL 62626
Phone:(217) 854-3881
**NPI:1992020499**
Website: https://www.cahcare.com
Cultural Training Completed: No
Hours: [Mon, Tue, Wed, Thu, Fri] 08:00 AM - 05:00 PM, [Sat, Sun] 09:00 AM - 03:00 PM
Other Language(s):English
Accessibility: Details Pending (P, EB, IB, PA)

**Carlinville Family Health Care**
20613 N Broad St
Ste B
Carlinville, IL 62626

## IL

### Macoupin

**Rural Health Center (RHC)**

**Carlinville Family Health Care**
Phone:(217) 854-3881
**NPI:1992020499**
Website: https://www.cahcare.com
Cultural Training Completed: No
Hours: [Mon, Tue, Wed, Thu, Fri] 08:00 AM - 05:00 PM
Other Language(s):English,Philippine
Accessibility: Some Criteria Met (P, EB, IB, PA)

**Carlinville Family Health Care**
20613 N Broad St
Ste B
Carlinville, IL 62626
Phone:(217) 854-3881
**NPI:1447691571**
Website: https://www.cahcare.com/
Cultural Training Completed: No
Hours: [Mon, Tue, Wed, Thu, Fri] 08:00 AM - 05:00 PM
Accessibility: Details Pending (P, EB, IB, PA)

**Carlinville Family Practice**
15574 Route 108
Carlinville, IL 62626

## IL

### Macoupin

Rural Health Center (RHC)

**Carlinville Family Practice**
Phone:(217) 854-4319
**NPI:1699899070**
Website:
http://www.mfpc.net/
Cultural Training Completed: No
Hours: [Mon, Tue, Wed, Thu, Fri] 08:00 AM - 05:00 PM
Accessibility: Details Pending (P, EB, IB, PA)

**Carlinville Family Practice Center**
910 W Main St
Carlinville, IL 62626
Phone:(618) 465-7423
**NPI:1649460510**
Website:
https://www.cahcare.com/
Cultural Training Completed: No
Hours: [Mon, Tue, Wed, Thu, Fri] 08:00 AM - 05:00 PM
Other Language(s):English
Accessibility: Details Pending (P, EB, IB, PA)

**Carlinville Family Practice Center**
15574 Il-108
Carlinville, IL 62626
Phone:(217) 854-4319
**NPI:1649460510**

## IL

### Macoupin

Rural Health Center (RHC)

**Carlinville Family Practice Center**
Website:
https://www.cahcare.com/
Cultural Training Completed: No
Hours: [Mon, Tue, Wed, Thu, Fri] 08:00 AM - 04:30 PM
Accessibility: Details Pending (P, EB, IB, PA)

**Carlinville Medical Clinic**
604 N Broad St
Carlinville, IL 62626
Phone:(217) 854-3881
**NPI:1730213026**
Cultural Training Completed: No
Hours: [Mon, Tue, Wed, Thu, Fri] 08:00 AM - 05:00 PM
Other Language(s):English
Accessibility: Some Criteria Met (P, EB, IB, PA)

**Girard Family Health Care**
205 S 3
Carlinville, IL 62626
Phone:(217) 627-2222
**NPI:1447691571**
Website:
https://www.cahcare.com/
Cultural Training Completed: No

## IL

### Macoupin

Rural Health Center (RHC)

**Girard Family Health Care**
Hours: [Mon, Tue, Wed, Thu, Fri] 08:00 AM - 05:00 PM
Accessibility: Details Pending (P, EB, IB, PA)

**Macoupin Family Practice Centers LLP Calrlinville**
15574 Il-108
Carlinville, IL 62626
Phone:(217) 854-4319
**NPI:1699899070**
Website:
http://www.mfpc.net/
Cultural Training Completed: No
Hours: [Mon, Tue, Wed, Thu, Fri] 08:00 AM - 04:30 PM
Other Language(s):English
Accessibility: Details Pending (P, EB, IB, PA)

**Springfield Clinic Carlinville Rural Health**
20613 N Broad St
Carlinville, IL 62626
Phone:(217) 854-5099
**NPI:1437369030**
Website:
https://www.altonmemorialhospital.org/
Cultural Training Completed: No

## IL

### Macoupin

Rural Health Center (RHC)

**Springfield Clinic Carlinville Rural Health**
Hours: [Mon, Tue, Wed, Thu, Fri] 08:00 AM - 05:00 PM
Accessibility: Some Criteria Met (P, EB, IB, PA)

**Springfield Clinic Carlinville Rural Health**
20613 N Broad St
Carlinville, IL 62626
Phone:(217) 854-5099
**NPI:1437369030**
Cultural Training Completed: No
Hours: [Mon, Tue, Wed, Thu, Fri] 08:00 AM - 05:00 PM
Accessibility: Some Criteria Met (P, EB, IB, PA)

### Gillespie

Family Medicine

**Dufner, Anastasia Marie, MD+**
Gender: Female
715 Broadway St
Gillespie, IL 62033
Phone:(217) 839-4491
**NPI:1730748005**
Cultural Training Completed: Yes
Hours: [Mon, Tue, Wed, Thu, Fri] 08:00 AM - 05:00 PM

## IL

### Macoupin

**Family Medicine**

**Dufner, Anastasia Marie, MD+**
Certification(s):Board Certified
Accessibility: Details Pending (P, EB, IB, PA)

**Weber, Bruce F, MD+**
Gender: Male
715 Broadway St
Gillespie, IL 62033
Phone:(217) 839-4491
**NPI:1609870591**
Cultural Training Completed: No
Hours: [Mon, Tue, Wed, Thu, Fri] 08:00 AM - 05:00 PM, Sat 08:00 AM - 12:00 PM
Certification(s):Board Certified
Accessibility: Details Pending (P, EB, IB, PA)

**Federally Qualified Health Center (FQHC)**

**Macoupin County Recovery Center**
118 W Chestnut St
Gillespie, IL 62033
Phone:(217) 839-1526
**NPI:1053892513**
Website: https://mcphd.net/
Cultural Training Completed: No
Hours: [Mon, Tue, Wed, Thu, Fri] 08:00 AM - 05:00 PM

## IL

### Macoupin

**Federally Qualified Health Center (FQHC)**

**Macoupin County Recovery Center**
Accessibility: Some Criteria Met (P, EB, IB, PA)

**Macoupin County Recovery Center**
118 W Chestnut St
Gillespie, IL 62033
Phone:(217) 839-1526
**NPI:1861800526**
Website: https://mcphd.net
Cultural Training Completed: No
Hours: [Mon, Tue, Wed, Thu, Fri] 08:00 AM - 05:00 PM
Accessibility: Details Pending (P, EB, IB, PA)

**Macoupin County Recovery Center**
118 W Chestnut St
Gillespie, IL 62033
Phone:(217) 839-1526
**NPI:1538444906**
Website: https://www.chestnutfamilyhealth.org/
Cultural Training Completed: No
Hours: [Mon, Tue, Wed, Thu, Fri] 08:00 AM - 05:00 PM
Other Language(s):English
Accessibility: Details Pending (P, EB, IB, PA)

## IL

### Macoupin

**Federally Qualified Health Center (FQHC)**

**Maple Street Clinic**
109 E Maple St
Gillespie, IL 62033
Phone:(217) 839-4100
**NPI:1861800526**
Website: https://mcphd.net
Cultural Training Completed: No
Hours: [Mon, Tue, Wed, Thu, Fri] 08:00 AM - 05:00 PM
Other Language(s):English
Accessibility: Details Pending (P, EB, IB, PA)

**Maple Street Clinic**
109 E Maple St
Gillespie, IL 62033
Phone:(217) 839-4100
**NPI:1538444906**
Website: https://www.chestnutfamilyhealth.org/
Cultural Training Completed: Yes
Hours: [Mon, Tue, Wed, Thu, Fri] 08:00 AM - 05:00 PM
Accessibility: Details Pending (P, EB, IB, PA)

**Maple Street Clinic**
109 E Maple St
Ste 3
Gillespie, IL 62033
Phone:(217) 839-1526
**NPI:1538444906**

## IL

### Macoupin

**Federally Qualified Health Center (FQHC)**

**Maple Street Clinic**
Website: https://www.chestnutfamilyhealth.org/
Cultural Training Completed: No
Hours: [Mon, Tue, Wed, Thu, Fri] 08:00 AM - 05:00 PM
Other Language(s):English
Accessibility: Details Pending (P, EB, IB, PA)

**Maple Street PH School (School Based)**
109 E Maple St
Gillespie, IL 62033
Phone:(217) 839-4100
**NPI:1447388392**
Cultural Training Completed: No
Hours: [Mon, Tue, Wed, Thu, Fri] 08:00 AM - 05:00 PM
Accessibility: Some Criteria Met (P, EB, IB, PA)

**Public Health Department Clinic**
109 E Maple St
Gillespie, IL 62033
Phone:(217) 839-1526
**NPI:1720687841**
Cultural Training Completed: No
Hours: [Mon, Tue, Wed, Thu, Fri] 08:00 AM - 05:00 PM

## IL

### Macoupin

Federally Qualified Health Center (FQHC)

**Public Health Department Clinic**
Accessibility: Details Pending (P, EB, IB, PA)

Multi-Specialty Group

**ApexNetwork Physical Therapy**
607 Litchfield Rd
Gillespie, IL 62033
Phone:(217) 280-4405
**NPI:1033166061**
Website: http://www.apexnetworkpt.com
Cultural Training Completed: No
Hours: [Mon, Tue, Wed, Thu, Fri] 08:00 AM - 05:00 PM
Accessibility: Details Pending (P, EB, IB, PA)

**Macoupin County Public Health Department**
109 E Maple St
Gillespie, IL 62033
Phone:(217) 839-1526
**NPI:1750814349**
Website: https://mcphd.net/
Cultural Training Completed: No
Hours: [Mon, Tue, Wed, Thu, Fri] 08:00 AM - 05:00 PM
Accessibility: Some Criteria Met (P, EB, IB, PA)

## IL

### Macoupin

Nurse Practitioner

**Grothaus, Morgan E, ARNP+**
Gender: Female
715 Broadway St
Gillespie, IL 62033
Phone:(217) 839-4491
**NPI:1952842684**
Cultural Training Completed: No
Hours: [Mon, Tue, Wed, Thu, Fri] 08:00 AM - 05:00 PM
Other Language(s):Persian
Accessibility: Details Pending (P, EB, IB, PA)

**Thomas, Samantha, ARNP+**
Gender: Female
109 E Maple St
Gillespie, IL 62033
Phone:(217) 839-1526
**NPI:1447789169**
Cultural Training Completed: Yes
Hours: [Mon, Tue, Wed, Thu, Fri] 08:00 AM - 05:00 PM
Certification(s):Board Certified
Accessibility: Some Criteria Met (P, EB, IB, PA)

**Thomas, Tawny N, APRN**
Gender: Female
807 Broadway St
Gillespie, IL 62033
Phone:(217) 839-3900
**NPI:1023584042**

## IL

### Macoupin

Nurse Practitioner

**Thomas, Tawny N, APRN**
Cultural Training Completed: No
Hours: [Mon, Tue, Wed, Thu, Fri] 08:00 AM - 05:00 PM
Certification(s):Board Certified
Accessibility: Details Pending (P, EB, IB, PA)

Nurse Practitioner: Family

**Arnett, Olivia R, DNP+**
Gender: Female
807 Broadway St
Gillespie, IL 62033
Phone:(217) 854-3851
**NPI:1285462184**
Cultural Training Completed: No
Hours: [Mon, Tue, Wed, Thu, Fri] 08:00 AM - 05:00 PM
Accessibility: Details Pending (P, EB, IB, PA)

**Greenwalt, Ashley D, NP+**
Gender: Female
109 E Maple St
Gillespie, IL 62033
Phone:(217) 839-1526
**NPI:1306590088**
Cultural Training Completed: Yes
Hours: [Mon, Tue, Wed, Thu, Fri] 08:00 AM - 05:00 PM

## IL

### Macoupin

Nurse Practitioner: Family

**Greenwalt, Ashley D, NP+**
Accessibility: Some Criteria Met (P, EB, IB, PA)

**Grothaus, Morgan E, ARNP+**
Gender: Female
715 Broadway St
Gillespie, IL 62033
Phone:(217) 839-4491
**NPI:1952842684**
Cultural Training Completed: No
Hours: [Mon, Tue, Wed, Thu, Fri] 08:00 AM - 05:00 PM
Other Language(s):Persian
Certification(s):Board Certified
Accessibility: Details Pending (P, EB, IB, PA)

**Johnson, Stephanie M, FNP+**
Gender: Female
807 Broadway St
Gillespie, IL 62033
Phone:(217) 854-3851
**NPI:1437936549**
Cultural Training Completed: No
Hours: [Mon, Tue, Wed, Thu, Fri] 08:00 AM - 05:00 PM
Accessibility: Some Criteria Met (P, EB, IB, PA)

## IL

### Macoupin

**Nurse Practitioner: Family**

**Thomas, Samantha, ARNP+**
Gender: Female
109 E Maple St
Gillespie, IL 62033
Phone:(217) 839-1526
**NPI:1447789169**
Cultural Training Completed: Yes
Hours: [Mon, Tue, Wed, Thu, Fri] 08:00 AM - 05:00 PM
Accessibility: Some Criteria Met (P, EB, IB, PA)

**Pediatrics**

**Polo, Therese Lynn, MD+**
Gender: Female
807 Broadway St
Gillespie, IL 62033
Phone:(217) 854-3851
**NPI:1215088000**
Cultural Training Completed: No
Hours: [Mon, Tue, Wed, Thu, Fri] 08:00 AM - 05:00 PM
Certification(s):Board Certified
Accessibility: Some Criteria Met (P, EB, IB, PA)

**Rural Health Center (RHC)**

**Gillespie Family Practice Center**
715 Broadway St
Gillespie, IL 62033

## IL

### Macoupin

**Rural Health Center (RHC)**

**Gillespie Family Practice Center**
Phone:(217) 839-4491
**NPI:1699899070**
Website: http://www.mfpc.net/
Cultural Training Completed: No
Hours: [Mon, Tue, Wed, Thu, Fri] 08:00 AM - 05:00 PM
Accessibility: Details Pending (P, EB, IB, PA)

**Gillespie Rural Health Clinic**
807 Broadway St
Gillespie, IL 62033
Phone:(217) 839-3900
**NPI:1295518769**
Cultural Training Completed: No
Hours: [Mon, Tue, Wed, Thu, Fri] 08:00 AM - 05:00 PM
Accessibility: Details Pending (P, EB, IB, PA)

**Macoupin Family Practice Centers, Llp**
715 Broadway St
Gillespie, IL 62033
Phone:(217) 839-4491
**NPI:1194915074**
Website: https://www.mfpc.net
Cultural Training Completed: No
Hours: [Mon, Tue, Wed, Thu, Fri] 08:00 AM -

## IL

### Macoupin

**Rural Health Center (RHC)**

**Macoupin Family Practice Centers, Llp**
05:00 PM, Sat 08:00 AM - 12:00 PM
Accessibility: Details Pending (P, EB, IB, PA)

### Girard

**Family Medicine**

**Emmerich, Kate M, MD+**
Gender: Female
205 S 3rd St
Girard, IL 62640
Phone:(217) 627-2222
**NPI:1477735397**
Cultural Training Completed: No
Hours: [Mon, Tue, Wed, Thu, Fri] 08:00 AM - 05:00 PM
Accessibility: Some Criteria Met (P, EB, IB, PA)

**Federally Qualified Health Center (FQHC)**

**Girard Family Health Care (RHC)**
205 S 3rd St
Girard, IL 62640
Phone:(217) 627-2222
**NPI:1861800526**
Website: https://mcphd.net
Cultural Training Completed: No
Hours: [Mon, Tue, Wed, Thu, Fri] 08:00 AM - 05:00 PM

## IL

### Macoupin

**Federally Qualified Health Center (FQHC)**

**Girard Family Health Care (RHC)**
Accessibility: Details Pending (P, EB, IB, PA)

**Nurse Practitioner: Family**

**Heim, Tonya L., APRN+**
Gender: Female
205 S 3rd St
Girard, IL 62640
Phone:(217) 627-2222
**NPI:1023382652**
Cultural Training Completed: No
Hours: [Mon, Tue, Wed, Thu, Fri] 08:00 AM - 05:00 PM
Certification(s):Board Certified
Accessibility: Some Criteria Met (P, EB, IB, PA)

**Johnson, Stephanie M, FNP+**
Gender: Female
205 S 3rd St
Girard, IL 62640
Phone:(217) 627-2222
**NPI:1437936549**
Cultural Training Completed: No
Hours: [Mon, Tue, Wed, Thu, Fri] 08:00 AM - 05:00 PM
Accessibility: Some Criteria Met (P, EB, IB, PA)

## IL

### Macoupin

**Rural Health Center (RHC)**

**Girard Family Health Care**
205 S 3rd St
Girard, IL 62640
Phone:(217) 627-2222
**NPI:1992020499**
Website:
https://www.cahcare.com
Cultural Training Completed: No
Hours: [Mon, Tue, Wed, Thu, Fri] 08:00 AM - 05:00 PM
Other Language(s):Philippine, English
Accessibility: Details Pending (P, EB, IB, PA)

**Girard Family Health Care**
205 S 3rd St
Girard, IL 62640
Phone:(217) 627-2222
**NPI:1447691571**
Website:
https://www.cahcare.com/
Cultural Training Completed: No
Hours: [Mon, Tue, Wed, Thu, Fri] 08:00 AM - 05:00 PM
Accessibility: Some Criteria Met (P, EB, IB, PA)

**Girard Family Health Care**
205 S 3rd St
Girard, IL 62640
Phone:(217) 627-2222
**NPI:1700685799**
Cultural Training Completed: No
Hours: [Mon, Tue, Wed, Thu, Fri] 08:00 AM - 05:00 PM
Accessibility: Some Criteria Met (P, EB, IB, PA)

### Mount Olive

**Family Medicine**

**Weber, Bruce F, MD+**
Gender: Male
115 N Poplar St
Mount Olive, IL 62069
Phone:(217) 999-4751
**NPI:1609870591**
Cultural Training Completed: No
Hours: [Mon, Tue, Wed, Thu, Fri] 08:00 AM - 05:00 PM
Certification(s):Board Certified
Accessibility: Details Pending (P, EB, IB, PA)

**Rural Health Center (RHC)**

**Mt Olive Family Practice Center**
115 N Poplar St
Mount Olive, IL 62069
Phone:(217) 999-4751
**NPI:1477743342**
Cultural Training Completed: No
Hours: [Mon, Tue, Wed, Fri] 08:00 AM - 04:30 PM, Thu 08:00 AM - 05:00 PM
Accessibility: Details Pending (P, EB, IB, PA)

**Mt. Olive Family Practice Center**
115 N Poplar St
Mount Olive, IL 62069
Phone:(217) 999-4751
**NPI:1699899070**
Website:
http://www.mfpc.net/
Cultural Training Completed: No
Hours: [Mon, Tue, Wed, Thu, Fri] 08:00 AM - 05:00 PM
Accessibility: Details Pending (P, EB, IB, PA)

### Staunton

**Family Medicine**

**Buschling, Josh P, DO+**
Gender: Male
325 N Caldwell St
Staunton, IL 62088
Phone:(618) 635-2221
**NPI:1841654712**
Cultural Training Completed: Yes
Hours: [Mon, Tue, Wed, Thu, Fri] 08:00 AM - 05:00 PM
Accessibility: Details Pending (P, EB, IB, PA)

**Siegfried, Bryan Charles, MD+**
Gender: Male
444 N Edwardsville St
Staunton, IL 62088
Phone:(618) 635-3800
**NPI:1366453466**
Cultural Training Completed: No
Hours: [Mon, Tue, Wed, Thu, Fri] 08:00 AM - 05:00 PM
Other Language(s):Kannada
Certification(s):Board Certified
Accessibility: Details Pending (P, EB, IB, PA)

**Federally Qualified Health Center (FQHC)**

**Community Clinic of Staunton (RHC)**
325 N Caldwell St
Staunton, IL 62088
Phone:(618) 635-2221
**NPI:1861480709**
Website:
http://www.achn.net
Cultural Training Completed: No
Hours: [Mon, Tue, Wed, Thu, Fri] 08:00 AM - 05:00 PM

## IL

### Macoupin

**Federally Qualified Health Center (FQHC)**

**Community Clinic of Staunton (RHC)**
Accessibility: Details Pending (P, EB, IB, PA)

**Internal Medicine (General Medical Care)**

**Jain, Rajneesh S, MD+**
Gender: Male
444 N Edwardsville St
Staunton, IL 62088
Phone:(618) 635-3800
**NPI:1932202595**
Cultural Training Completed: No
Hours: [Mon, Tue, Wed, Thu, Fri] 08:00 AM - 05:00 PM
Other Language(s):Hindi
Certification(s):Board Certified
Accessibility: Details Pending (P, EB, IB, PA)

**Mathur, Manish, MD+**
Gender: Male
444 N Edwardsville St
Staunton, IL 62088
Phone:(618) 635-3800
**NPI:1598848194**
Cultural Training Completed: No
Hours: [Mon, Tue, Wed, Thu, Fri] 08:00 AM - 05:00 PM
Other Language(s):English
Certification(s):Board Certified

## IL

### Macoupin

**Internal Medicine (General Medical Care)**

**Mathur, Manish, MD+**
Accessibility: Details Pending (P, EB, IB, PA)

**Nurse Practitioner: Family**

**Geilhausen, Amber M, ARNP+**
Gender: Female
325 N Caldwell St
Staunton, IL 62088
Phone:(618) 635-2221
**NPI:1891233292**
Cultural Training Completed: Yes
Hours: [Mon, Tue, Wed, Thu, Fri] 08:00 AM - 05:00 PM
After Hours Phone Number:(618) 635-2221
Other Language(s):English
Certification(s):Board Certified
Accessibility: Details Pending (P, EB, IB, PA)

**Rural Health Center (RHC)**

**Community Memorial Hospital**
400 N Caldwell St
Staunton, IL 62088
Phone:(618) 635-2200
**NPI:1508305418**
Website: https://www.stauntonhospital.org/

## IL

### Macoupin

**Rural Health Center (RHC)**

**Community Memorial Hospital**
Cultural Training Completed: No
Hours: [Mon, Tue, Wed, Thu, Fri] 08:00 AM - 05:00 PM
Accessibility: Details Pending (P, EB, IB, PA)

**Community Memorial Hospital Association**
325 N Caldwell St
Staunton, IL 62088
Phone:(618) 635-2221
**NPI:1508305418**
Website: https://www.stauntonhospital.org/
Cultural Training Completed: No
Hours: [Mon, Tue, Fri] 08:30 AM - 04:30 PM, [Wed, Thu] 08:30 AM - 06:00 PM
Other Language(s):English
Accessibility: Some Criteria Met (P, EB, IB, PA)

**JCH Medical Group - Staunton**
402 N Wood St
Staunton, IL 62088
Phone:(618) 635-4231
**NPI:1134163827**
Cultural Training Completed: No

## IL

### Macoupin

**Rural Health Center (RHC)**

**JCH Medical Group - Staunton**
Hours: [Mon, Tue, Wed, Thu, Fri] 08:00 AM - 05:00 PM
Accessibility: Details Pending (P, EB, IB, PA)

**Staunton Clinic**
444 N Edwardsville St
Staunton, IL 62088
Phone:(618) 635-3800
**NPI:1598866386**
Website: https://stauntonclinic.com/
Cultural Training Completed: No
Hours: [Mon, Tue, Wed, Thu, Fri] 08:00 AM - 05:00 PM, Sat 08:00 AM - 12:00 PM
Other Language(s):Kannada,Hindi,English
Accessibility: Some Criteria Met (P, EB, IB, PA)

### Virden

**Nurse Practitioner**

**Heil, Jessica Lynne, APRN+**
Gender: Female
1611 N Springfield St
Virden, IL 62690
Phone:(217) 854-3819
**NPI:1174912364**
Cultural Training Completed: No

## IL

### Macoupin

#### Nurse Practitioner

**Heil, Jessica Lynne, APRN+**
Hours: [Mon, Tue, Wed, Thu, Fri] 08:00 AM - 05:00 PM
Accessibility: Details Pending (P, EB, IB, PA)

**Lentini, Anna Maria, FNP+**
Gender: Female
1611 N Springfield St
Virden, IL 62690
Phone:(217) 854-3819
**NPI:1134421506**
Cultural Training Completed: No
Hours: [Mon, Tue, Wed, Thu, Fri] 07:00 AM - 04:30 PM
Other Language(s):Italian
Accessibility: Details Pending (P, EB, IB, PA)

#### Nurse Practitioner: Adult Health

**Lentini, Anna Maria, FNP+**
Gender: Female
1611 N Springfield St
Virden, IL 62690
Phone:(217) 854-3819
**NPI:1134421506**
Cultural Training Completed: No
Hours: [Mon, Tue, Wed, Thu, Fri] 07:00 AM - 04:30 PM
Other Language(s):Italian

## IL

### Macoupin

#### Nurse Practitioner: Adult Health

**Lentini, Anna Maria, FNP+**
Accessibility: Details Pending (P, EB, IB, PA)

#### Nurse Practitioner: Family

**Heil, Jessica Lynne, APRN+**
Gender: Female
1611 N Springfield St
Virden, IL 62690
Phone:(217) 854-3819
**NPI:1174912364**
Cultural Training Completed: No
Hours: [Mon, Tue, Wed, Thu, Fri] 08:00 AM - 05:00 PM
Accessibility: Details Pending (P, EB, IB, PA)

**Tinsley, Jennifer K, NP+**
Gender: Female
1611 N Springfield St
Virden, IL 62690
Phone:(217) 854-3819
**NPI:1780121756**
Cultural Training Completed: No
Hours: [Mon, Tue, Wed, Thu, Fri] 07:00 AM - 04:30 PM
Certification(s):Board Certified
Accessibility: Details Pending (P, EB, IB, PA)

## IL

### Macoupin

#### Rural Health Center (RHC)

**Virden Family Health Care**
1611 N Springfield St
Virden, IL 62690
Phone:(317) 854-3819
**NPI:1447691571**
Website: https://www.cahcare.com/
Cultural Training Completed: No
Hours: [Mon, Tue, Wed, Thu, Fri] 07:30 AM - 04:30 PM
Accessibility: Details Pending (P, EB, IB, PA)

### Mason

### Havana

#### Family Medicine

**Markley, Michael S, MD**
Gender: Male
615 N Promenade St
Havana, IL 62644
Phone:(217) 482-3400
**NPI:1740246834**
Cultural Training Completed: Yes
Hours: [Mon, Tue, Wed, Thu, Fri] 08:00 AM - 05:00 PM
Certification(s):Board Certified
Accessibility: Details Pending (P, EB, IB, PA)

**Noll, Stanley J, MD+**
Gender: Male

## IL

### Mason

#### Family Medicine

**Noll, Stanley J, MD+**
615 N Promenade St
Havana, IL 62644
Phone:(309) 543-4431
**NPI:1952830036**
Cultural Training Completed: No
Hours: [Mon, Tue, Wed, Thu, Fri] 08:00 AM - 05:00 PM
Certification(s):Board Certified
Accessibility: Details Pending (P, EB, IB, PA)

#### Internal Medicine (General Medical Care)

**Wagoner, Richard W, MD+**
Gender: Male
615 N Promenade St
Havana, IL 62644
Phone:(309) 543-6600
**NPI:1861458952**
Cultural Training Completed: No
Hours: [Mon, Tue, Wed, Thu, Fri] 08:00 AM - 05:00 PM
Other Language(s):English
Certification(s):Board Certified
Accessibility: Details Pending (P, EB, IB, PA)

#### Nurse Practitioner

**Kirchner, Marsha R, NP**
Gender: Female

## IL

### Mason

#### Nurse Practitioner

**Kirchner, Marsha R, NP**
615 N Promenade St
Havana, IL 62644
Phone:(217) 546-5949
**NPI:1457544389**
Cultural Training Completed: Yes
Hours: [Mon, Tue, Wed, Thu, Fri] 08:00 AM - 05:00 PM
Accessibility: Details Pending (P, EB, IB, PA)

#### Nurse Practitioner: Family

**Holtman, Chase, APRN+**
Gender: Male
615 N Promenade St
Havana, IL 62644
Phone:(309) 543-6600
**NPI:1912418799**
Cultural Training Completed: No
Hours: [Mon, Tue, Wed, Thu, Fri] 08:00 AM - 05:00 PM
Other Language(s):English
Certification(s):Board Certified
Accessibility: Some Criteria Met (P, EB, IB, PA)

**Kirchner, Marsha R, NP**
Gender: Female
615 N Promenade St
Havana, IL 62644
Phone:(217) 546-5949

## IL

### Mason

#### Nurse Practitioner: Family

**Kirchner, Marsha R, NP**
**NPI:1457544389**
Cultural Training Completed: Yes
Hours: [Mon, Tue, Wed, Thu, Fri] 08:00 AM - 05:00 PM
Certification(s):Board Certified
Accessibility: Details Pending (P, EB, IB, PA)

**Snider, Jenna Elizabeth, APNP+**
Gender: Female
615 N Promenade St
Havana, IL 62644
Phone:(309) 543-6600
**NPI:1942928866**
Cultural Training Completed: No
Hours: [Mon, Tue, Wed, Thu, Fri] 08:00 AM - 05:00 PM
Accessibility: Some Criteria Met (P, EB, IB, PA)

**Troxell, Kali, APNP**
Gender: Female
615 N Promenade St
Havana, IL 62644
Phone:(309) 543-4431
**NPI:1396475083**
Cultural Training Completed: No
Hours: [Mon, Tue, Wed, Thu, Fri] 08:00 AM - 05:00 PM

## IL

### Mason

#### Nurse Practitioner: Family

**Troxell, Kali, APNP**
Accessibility: Details Pending (P, EB, IB, PA)

#### Pediatrics

**Miller, Kayla R, MD**
Gender: Female
615 N Promenade St
Havana, IL 62644
Phone:(217) 546-5949
**NPI:1033524350**
Cultural Training Completed: No
Hours: [Mon, Tue, Wed, Thu, Fri] 08:00 AM - 05:00 PM
Certification(s):Board Certified
Accessibility: Details Pending (P, EB, IB, PA)

#### Rural Health Center (RHC)

**Havana Medical Associates**
615 N Promenade St
Havana, IL 62644
Phone:(309) 543-6600
**NPI:1205072626**
Website: http://www.grahamhealthsystem.org
Cultural Training Completed: No
Hours: [Mon, Tue, Wed, Thu, Fri] 08:00 AM - 05:00 PM

## IL

### Mason

#### Rural Health Center (RHC)

**Havana Medical Associates**
Other Language(s):Arabic,English
Accessibility: Details Pending (P, EB, IB, PA)

**Mason District Hospital**
615 N Promenade St
Havana, IL 62644
Phone:(309) 543-4431
**NPI:1932166931**
Website: https://www.masondistricthospital.org
Cultural Training Completed: No
Hours: [Mon, Tue, Wed, Thu, Fri] 08:00 AM - 05:00 PM
Accessibility: Details Pending (P, EB, IB, PA)

**Mason District Hospital**
615 N Promenade St
Havana, IL 62644
Phone:(309) 543-4431
**NPI:1780128512**
Website: http://www.masondistricthospital.org/
Cultural Training Completed: No
Hours: [Mon, Tue, Wed, Thu, Fri] 08:00 AM - 05:00 PM

## IL

### Mason

Rural Health Center (RHC)

**Mason District Hospital**
Other Language(s):Spanish
Accessibility: Details Pending (P, EB, IB, PA)

**Mason District Hospital**
615 N Promenade St
Havana, IL 62644
Phone:(309) 543-4431
**NPI:1063478782**
Website: http://www.masondistricthospital.org
Cultural Training Completed: No
Hours: [Mon, Tue, Wed, Thu, Fri] 08:00 AM - 05:00 PM
Accessibility: Details Pending (P, EB, IB, PA)

### Manito

Pediatrics

**Switzer Hunter, Erika L, MD+**
Gender: Female
1301 S East Ave
Manito, IL 61546
Phone:(309) 968-5311
**NPI:1891749198**
Cultural Training Completed: No
Hours: [Mon, Tue, Wed, Thu, Fri] 08:00 AM - 05:00 PM

## IL

### Mason

Pediatrics

**Switzer Hunter, Erika L, MD+**
Other Language(s):English
Certification(s):Board Certified
Accessibility: Details Pending (P, EB, IB, PA)

Rural Health Center (RHC)

**Manito Medical Associates**
1301 S East Ave
Manito, IL 61546
Phone:(309) 968-5311
**NPI:1205072626**
Website: http://www.grahamhealthsystem.org
Cultural Training Completed: No
Hours: [Mon, Tue, Wed, Thu, Fri] 08:00 AM - 05:00 PM
Accessibility: Details Pending (P, EB, IB, PA)

**Mason Hospital District**
1301 S East Ave
Manito, IL 61546
Phone:(309) 968-5311
**NPI:1780128512**
Website: http://www.masondistricthospital.org/
Cultural Training Completed: No

## IL

### Mason

Rural Health Center (RHC)

**Mason Hospital District**
Hours: [Mon, Tue, Wed, Thu, Fri] 08:00 AM - 05:00 PM
Accessibility: Details Pending (P, EB, IB, PA)

### Mason City

Rural Health Center (RHC)

**Mason Hospital District**
122 E Elm St
Mason City, IL 62664
Phone:(217) 482-3400
**NPI:1932166931**
Website: https://www.masondistricthospital.org
Cultural Training Completed: No
Hours: [Mon, Tue, Wed, Thu, Fri] 08:00 AM - 05:00 PM
Other Language(s):English
Accessibility: Details Pending (P, EB, IB, PA)

### McDonough

### Bushnell

Family Medicine

**Waters, Michael Lee, MD+**
Gender: Male
1150 N Cole St
Bushnell, IL 61422

## IL

### McDonough

Family Medicine

**Waters, Michael Lee, MD+**
Phone:(309) 772-9444
**NPI:1477536993**
Cultural Training Completed: No
Hours: [Mon, Tue, Wed, Thu, Fri] 08:00 AM - 05:00 PM
Certification(s):Board Certified
Accessibility: Some Criteria Met (P, EB, IB, PA)

Nurse Practitioner: Family

**Brewer, Kyle Aaron, NP#**
Gender: Male
1150 N Cole St
Bushnell, IL 61422
Phone:(309) 772-9444
**NPI:1598508665**
Cultural Training Completed: No
Hours: [Mon, Tue, Wed, Thu, Fri] 08:00 AM - 05:00 PM
Accessibility: Some Criteria Met (P, EB, IB, PA)

**Jones, Kellie S, NP+**
Gender: Female
1150 N Cole St
Bushnell, IL 61422
Phone:(309) 772-9444
**NPI:1730861055**
Cultural Training Completed: No

## IL

### McDonough

#### Nurse Practitioner: Family

**Jones, Kellie S, NP+**
Hours: [Mon, Tue, Wed, Thu, Fri] 08:00 AM - 05:00 PM
Accessibility: Some Criteria Met (P, EB, IB, PA)

#### Rural Health Center (RHC)

**MDH Bushnell Family Practice**
1150 N Cole St
Bushnell, IL 61422
Phone:(309) 772-9444
**NPI:1992041511**
Cultural Training Completed: No
Hours: [Mon, Tue, Wed, Thu, Fri] 08:00 AM - 05:00 PM
Accessibility: Some Criteria Met (P, EB, IB, PA)

### Colchester

#### Family Medicine

**Ikeudenta, Benedict, MD+**
Gender: Male
110 E Market St
Colchester, IL 62326
Phone:(309) 776-3301
**NPI:1477256931**
Cultural Training Completed: No
Hours: [Mon, Tue, Wed, Thu, Fri] 08:00 AM - 05:00 PM

## IL

### McDonough

#### Family Medicine

**Ikeudenta, Benedict, MD+**
Accessibility: Details Pending (P, EB, IB, PA)

**Ikeudenta, Bryan Anochili, MD+**
Gender: Male
110 E Market St
Colchester, IL 62326
Phone:(309) 776-3301
**NPI:1881270627**
Cultural Training Completed: Yes
Hours: [Mon, Tue, Wed, Thu, Fri] 08:00 AM - 05:00 PM
Other Language(s):English
Certification(s):Board Certified
Accessibility: Details Pending (P, EB, IB, PA)

**Yusuf, Shaffiq Osiovoekhor, MD+**
Gender: Male
110 E Market St
Colchester, IL 62326
Phone:(309) 776-3301
**NPI:1073216545**
Cultural Training Completed: No
Hours: [Mon, Tue, Wed, Thu, Fri] 08:00 AM - 05:00 PM
Accessibility: Details Pending (P, EB, IB, PA)

## IL

### McDonough

#### Nurse Practitioner

**Behymer, Tracey, NP+**
Gender: Female
110 E Market St
Colchester, IL 62326
Phone:(309) 776-3301
**NPI:1447626106**
Cultural Training Completed: No
Hours: [Mon, Tue, Wed, Thu, Fri] 08:00 AM - 05:00 PM
Accessibility: Details Pending (P, EB, IB, PA)

#### Nurse Practitioner: Family

**Behymer, Tracey, NP+**
Gender: Female
110 E Market St
Colchester, IL 62326
Phone:(309) 776-3301
**NPI:1447626106**
Cultural Training Completed: No
Hours: [Mon, Tue, Wed, Thu, Fri] 08:00 AM - 05:00 PM
Accessibility: Details Pending (P, EB, IB, PA)

#### Pediatrics

**Burnett, Kolleen P, DO+**
Gender: Female
110 E Market St
Colchester, IL 62326
Phone:(309) 776-3301
**NPI:1326131665**
Cultural Training Completed: Yes

## IL

### McDonough

#### Pediatrics

**Burnett, Kolleen P, DO+**
Hours: [Mon, Tue, Wed, Thu, Fri] 08:00 AM - 05:00 PM
Other Language(s):Spanish
Certification(s):Board Certified
Accessibility: Details Pending (P, EB, IB, PA)

**Senthe, Nileshwa S, MD+**
Gender: Male
110 E Market St
Colchester, IL 62326
Phone:(309) 776-3301
**NPI:1922261817**
Cultural Training Completed: No
Hours: [Mon, Tue, Wed, Thu, Fri] 08:00 AM - 05:00 PM
Other Language(s):English
Accessibility: Details Pending (P, EB, IB, PA)

#### Pediatrics, Adolescent Medicine

**Senthe, Nileshwa S, MD+**
Gender: Male
110 E Market St
Colchester, IL 62326
Phone:(309) 776-3301
**NPI:1922261817**
Cultural Training Completed: No

## IL

### McDonough

#### Pediatrics, Adolescent Medicine

**Senthe, Nileshwa S, MD+**
Hours: [Mon, Tue, Wed, Thu, Fri] 08:00 AM - 05:00 PM
Other Language(s):English
Accessibility: Details Pending (P, EB, IB, PA)

#### Rural Health Center (RHC)

**MEMORIAL MEDICAL CLINIC COLCHESTER**
110 E Market St
Colchester, IL 62326
Phone:(309) 776-3301
**NPI:1588614002**
Website: https://www.mhtlc.org/
Cultural Training Completed: No
Hours: [Mon, Tue, Wed, Thu, Fri] 08:00 AM - 05:00 PM
Accessibility: Details Pending (P, EB, IB, PA)

**Memorial Hospital Association - Rhc**
110 E Market St
Colchester, IL 62326
Phone:(309) 776-3301
**NPI:1699228882**
Website: https://www.mhtlc.org/
Cultural Training Completed: No

## IL

### McDonough

#### Rural Health Center (RHC)

**Memorial Hospital Association - Rhc**
Hours: [Mon, Tue, Wed, Thu, Fri] 08:00 AM - 05:00 PM
Other Language(s):English
Accessibility: Some Criteria Met (P, EB, IB, PA)

### Macomb

#### Family Medicine

**Farr, Curtis Corman, MD#**
Gender: Male
505 E Grant St
Ste 110
Macomb, IL 61455
Phone:(309) 833-1733
**NPI:1700861937**
Cultural Training Completed: No
Hours: [Mon, Tue, Wed, Thu, Fri] 08:00 AM - 05:00 PM
Certification(s):Board Certified
Accessibility: Some Criteria Met (P, EB, IB, PA)

**Hubbard, Renee C, DO+**
Gender: Female
1630 E Jackson St
Macomb, IL 61455
Phone:(309) 252-5191
**NPI:1710636543**
Cultural Training Completed: No

## IL

### McDonough

#### Family Medicine

**Hubbard, Renee C, DO+**
Hours: [Mon, Tue, Wed, Thu, Fri] 08:00 AM - 05:00 PM
Accessibility: Details Pending (P, EB, IB, PA)

**Islam, Saiful, MD+**
Gender: Male
400 W Grant St
Macomb, IL 61455
Phone:(309) 837-2386
**NPI:1548261613**
Cultural Training Completed: No
Hours: [Mon, Tue, Wed, Thu, Fri] 08:00 AM - 05:00 PM
Certification(s):Board Certified
Accessibility: Details Pending (P, EB, IB, PA)

**Minter, Richard E, DO+**
Gender: Male
515 E Grant St
Ste 213
Macomb, IL 61455
Phone:(309) 837-6937
**NPI:1518036979**
Cultural Training Completed: Yes
Hours: [Mon, Tue, Wed, Thu, Fri] 08:00 AM - 05:00 PM
Other Language(s):English
Certification(s):Board Certified

## IL

### McDonough

#### Family Medicine

**Minter, Richard E, DO+**
Accessibility: Some Criteria Met (P, EB, IB, PA)

**Reeves, Michelle R, MD#**
Gender: Female
505 E Grant St
Macomb, IL 61455
Phone:(309) 833-1733
**NPI:1518942754**
Cultural Training Completed: No
Hours: [Mon, Tue, Wed, Thu, Fri] 08:00 AM - 05:00 PM
Certification(s):Board Certified
Accessibility: Some Criteria Met (P, EB, IB, PA)

**Reeves, Michelle R, MD#**
Gender: Female
505 E Grant St
Ste 110
Macomb, IL 61455
Phone:(309) 833-1733
**NPI:1518942754**
Cultural Training Completed: No
Hours: [Mon, Tue, Wed, Thu, Fri] 08:00 AM - 05:00 PM
Certification(s):Board Certified
Accessibility: Some Criteria Met (P, EB, IB, PA)

## IL

### McDonough

#### Family Medicine

**Shepherd, Julie Anne, MD#**
Gender: Female
505 E Grant St
Ste 110
Macomb, IL 61455
Phone:(309) 833-1733
**NPI:1104310457**
Cultural Training Completed: Yes
Hours: [Mon, Tue, Wed, Thu, Fri] 08:00 AM - 05:00 PM
Certification(s):Board Certified
Accessibility: Some Criteria Met (P, EB, IB, PA)

**Stocker, Kathleen G, MSN+**
Gender: Female
515 E Grant St
Ste 112
Macomb, IL 61455
Phone:(309) 836-1700
**NPI:1306949375**
Cultural Training Completed: Yes
Hours: [Mon, Tue, Wed, Thu, Fri] 08:00 AM - 05:00 PM
Accessibility: Some Criteria Met (P, EB, IB, PA)

**Stortzum, Christopher Damian, MD#**
Gender: Male
505 E Grant St
Ste 110
Macomb, IL 61455
Phone:(309) 833-1733

## IL

### McDonough

#### Family Medicine

**Stortzum, Christopher Damian, MD#**
**NPI:1124003843**
Cultural Training Completed: No
Hours: [Mon, Tue, Wed, Thu, Fri] 08:00 AM - 05:00 PM
Certification(s):Board Certified
Accessibility: Some Criteria Met (P, EB, IB, PA)

**Stortzum, Christopher Damian, MD#**
Gender: Male
505 E Grant St
Macomb, IL 61455
Phone:(309) 833-1733
**NPI:1124003843**
Cultural Training Completed: No
Hours: [Mon, Tue, Wed, Thu, Fri] 08:00 AM - 05:00 PM
Certification(s):Board Certified
Accessibility: Some Criteria Met (P, EB, IB, PA)

**Waschull, Amy S, MD#**
Gender: Female
505 E Grant St
Macomb, IL 61455
Phone:(309) 833-1733
**NPI:1639264625**
Cultural Training Completed: No
Hours: [Mon, Tue, Wed, Thu, Fri] 08:00 AM - 05:00 PM

## IL

### McDonough

#### Family Medicine

**Waschull, Amy S, MD#**
Certification(s):Board Certified
Accessibility: Some Criteria Met (P, EB, IB, PA)

**Waschull, Amy S, MD#**
Gender: Female
505 E Grant St
Ste 110
Macomb, IL 61455
Phone:(309) 833-1733
**NPI:1639264625**
Cultural Training Completed: No
Hours: [Mon, Tue, Wed, Thu, Fri] 08:00 AM - 05:00 PM
Certification(s):Board Certified
Accessibility: Some Criteria Met (P, EB, IB, PA)

#### Multi-Specialty Group

**Health Services Building II**
515 E Grant St
Ste 213
Macomb, IL 61455
Phone:(309) 837-6937
**NPI:1235755372**
Cultural Training Completed: No
Hours: [Mon, Tue, Wed, Thu, Fri] 08:00 AM - 05:00 PM
Accessibility: Some Criteria Met (P, EB, IB, PA)

## IL

### McDonough

#### Multi-Specialty Group

**Health Services Building II**
515 E Grant St
Ste 112
Macomb, IL 61455
Phone:(309) 836-1700
**NPI:1235755372**
Cultural Training Completed: No
Hours: [Mon, Tue, Wed, Thu, Fri] 08:00 AM - 05:00 PM
Accessibility: Some Criteria Met (P, EB, IB, PA)

**Health Services Building II**
515 E Grant St
Ste 211
Macomb, IL 61455
Phone:(309) 836-3387
**NPI:1235755372**
Cultural Training Completed: No
Hours: [Mon, Tue, Wed, Thu, Fri] 08:00 AM - 05:00 PM
Accessibility: Some Criteria Met (P, EB, IB, PA)

**RenalCare Associates, SC**
505 E Grant St
Macomb, IL 61455
Phone:(309) 676-8123
**NPI:1649300377**
Website: http://www.illinoiskidney.com
Cultural Training Completed: No

## IL

### McDonough

#### Multi-Specialty Group

**RenalCare Associates, SC**
Hours: [Mon, Tue, Wed, Thu, Fri] 08:00 AM - 05:00 PM
Accessibility: Some Criteria Met (P, EB, IB, PA)

#### Nurse Practitioner

**Adams, Susan Eileen, ARNP+**
Gender: Female
1630 E Jackson St
Macomb, IL 61455
Phone:(309) 252-5191
**NPI:1922004332**
Cultural Training Completed: No
Hours: [Mon, Tue, Wed, Thu, Fri] 08:00 AM - 05:00 PM
Accessibility: Details Pending (P, EB, IB, PA)

**Bartlow, Julie M, APNP+**
Gender: Female
515 E Grant St
Ste 111
Macomb, IL 61455
Phone:(309) 833-1729
**NPI:1831212901**
Cultural Training Completed: No
Hours: [Mon, Tue, Wed, Thu, Fri] 08:00 AM - 05:00 PM
Other Language(s):English
Certification(s):Board Certified

## IL

### McDonough

#### Nurse Practitioner

**Bartlow, Julie M, APNP+**
Accessibility: Some Criteria Met (P, EB, IB, PA)

**Bedwell, Lyndsay J, MSNNP#**
Gender: Female
505 E Grant St
Ste 110
Macomb, IL 61455
Phone:(309) 833-1733
**NPI:1518315811**
Cultural Training Completed: No
Hours: [Mon, Tue, Wed, Thu, Fri] 08:00 AM - 05:00 PM
Certification(s):Board Certified
Accessibility: Some Criteria Met (P, EB, IB, PA)

**Heller, Jodi S, MSN#**
Gender: Female
505 E Grant St
Ste 110
Macomb, IL 61455
Phone:(309) 833-1733
**NPI:1497114029**
Cultural Training Completed: No
Hours: [Mon, Tue, Wed, Thu, Fri] 08:00 AM - 05:00 PM
Other Language(s):English
Accessibility: Some Criteria Met (P, EB, IB, PA)

## IL

### McDonough

#### Nurse Practitioner

**Liu, Qinghui, ARNP+**
Gender: Female
515 E Grant St
Ste 102
Macomb, IL 61455
Phone:(309) 836-1700
**NPI:1023838794**
Cultural Training Completed: No
Hours: [Mon, Tue, Wed, Thu, Fri] 08:00 AM - 05:00 PM
Accessibility: Details Pending (P, EB, IB, PA)

**Liu, Qinghui, ARNP+**
Gender: Female
515 E Grant St
Ste 112
Macomb, IL 61455
Phone:(309) 836-1700
**NPI:1023838794**
Cultural Training Completed: No
Hours: [Mon, Tue, Wed, Thu, Fri] 08:00 AM - 05:00 PM
Accessibility: Some Criteria Met (P, EB, IB, PA)

**Royer, Ladawna Jo, APRN+**
Gender: Female
1630 E Jackson St
Macomb, IL 61455
Phone:(309) 252-5191
**NPI:1215408968**
Cultural Training Completed: No

## IL

### McDonough

#### Nurse Practitioner

**Royer, Ladawna Jo, APRN+**
Hours: [Mon, Tue, Wed, Thu, Fri] 08:00 AM - 05:00 PM
Other Language(s):English
Certification(s):Board Certified
Accessibility: Details Pending (P, EB, IB, PA)

**Stocker, Kathleen G, MSN+**
Gender: Female
515 E Grant St
Ste 112
Macomb, IL 61455
Phone:(309) 836-1700
**NPI:1306949375**
Cultural Training Completed: Yes
Hours: [Mon, Tue, Wed, Thu, Fri] 08:00 AM - 05:00 PM
Accessibility: Some Criteria Met (P, EB, IB, PA)

**Taylor, Brittney L, ARNP+**
Gender: Female
515 E Grant St
Ste 213
Macomb, IL 61455
Phone:(309) 837-6937
**NPI:1447675889**
Cultural Training Completed: No
Hours: [Mon, Tue, Wed, Thu, Fri] 08:00 AM - 05:00 PM

## IL

### McDonough

#### Nurse Practitioner

**Taylor, Brittney L, ARNP+**
Other Language(s):English
Accessibility: Some Criteria Met (P, EB, IB, PA)

#### Nurse Practitioner: Family

**Anderson, Kayla Jean, APRN#**
Gender: Female
505 E Grant St
Ste 110
Macomb, IL 61455
Phone:(309) 833-1733
**NPI:1073398525**
Cultural Training Completed: Yes
Hours: [Mon, Tue, Wed, Thu, Fri] 08:00 AM - 05:00 PM
Accessibility: Some Criteria Met (P, EB, IB, PA)

**Bedwell, Lyndsay J, MSNNP#**
Gender: Female
505 E Grant St
Ste 110
Macomb, IL 61455
Phone:(309) 833-1733
**NPI:1518315811**
Cultural Training Completed: No
Hours: [Mon, Tue, Wed, Thu, Fri] 08:00 AM - 05:00 PM
Certification(s):Board Certified

## IL

### McDonough

#### Nurse Practitioner: Family

**Bedwell, Lyndsay J, MSNNP#**
Accessibility: Some Criteria Met (P, EB, IB, PA)

**Cromer, Brittany A, ARNP#**
Gender: Female
505 E Grant St
Ste 110
Macomb, IL 61455
Phone:(309) 833-1733
**NPI:1578194965**
Cultural Training Completed: No
Hours: [Mon, Tue, Wed, Thu, Fri] 08:00 AM - 05:00 PM
Other Language(s):English
Certification(s):Board Certified
Accessibility: Some Criteria Met (P, EB, IB, PA)

**Forrest, Betsy Rachelle, MSN#**
Gender: Female
505 E Grant St
Ste 110
Macomb, IL 61455
Phone:(309) 833-1733
**NPI:1912854241**
Cultural Training Completed: No
Hours: [Mon, Tue, Wed, Thu, Fri] 08:00 AM - 05:00 PM

## IL

### McDonough

#### Nurse Practitioner: Family

**Forrest, Betsy Rachelle, MSN#**
Accessibility: Some Criteria Met (P, EB, IB, PA)

**Heller, Jodi S, MSN#**
Gender: Female
505 E Grant St
Ste 110
Macomb, IL 61455
Phone:(309) 833-1733
**NPI:1497114029**
Cultural Training Completed: No
Hours: [Mon, Tue, Wed, Thu, Fri] 08:00 AM - 05:00 PM
Other Language(s):English
Accessibility: Some Criteria Met (P, EB, IB, PA)

**Pounders, Melissa L, NP+**
Gender: Female
515 E Grant St
Ste 211
Macomb, IL 61455
Phone:(309) 833-3706
**NPI:1295031128**
Cultural Training Completed: No
Hours: [Mon, Tue, Wed, Thu, Fri] 08:00 AM - 05:00 PM
Accessibility: Some Criteria Met (P, EB, IB, PA)

## IL

### McDonough

#### Nurse Practitioner: Family

**Royer, Ladawna Jo, APRN+**
Gender: Female
1630 E Jackson St
Macomb, IL 61455
Phone:(309) 252-5191
**NPI:1215408968**
Cultural Training Completed: No
Hours: [Mon, Tue, Wed, Thu, Fri] 08:00 AM - 05:00 PM
Other Language(s):English
Certification(s):Board Certified
Accessibility: Details Pending (P, EB, IB, PA)

**Stocker, Kathleen G, MSN+**
Gender: Female
515 E Grant St
Ste 112
Macomb, IL 61455
Phone:(309) 836-1700
**NPI:1306949375**
Cultural Training Completed: Yes
Hours: [Mon, Tue, Wed, Thu, Fri] 08:00 AM - 05:00 PM
Accessibility: Some Criteria Met (P, EB, IB, PA)

## IL

### McDonough

**Nurse Practitioner: Pediatrics (Babies, Children)**

**Anderson, Kayla Jean, APRN#**
Gender: Female
505 E Grant St
Ste 110
Macomb, IL 61455
Phone:(309) 833-1733
**NPI:1073398525**
Cultural Training Completed: Yes
Hours: [Mon, Tue, Wed, Thu, Fri] 08:00 AM - 05:00 PM
Accessibility: Some Criteria Met (P, EB, IB, PA)

**Bartlow, Julie M, APNP+**
Gender: Female
515 E Grant St
Ste 111
Macomb, IL 61455
Phone:(309) 833-1729
**NPI:1831212901**
Cultural Training Completed: No
Hours: [Mon, Tue, Wed, Thu, Fri] 08:00 AM - 05:00 PM
Other Language(s):English
Accessibility: Some Criteria Met (P, EB, IB, PA)

**Pediatrics**

**Balbort, Liberty A, MD+**
Gender: Female
505 E Grant St

## IL

### McDonough

**Pediatrics**

**Balbort, Liberty A, MD+**
Macomb, IL 61455
Phone:(309) 833-1729
**NPI:1356597090**
Cultural Training Completed: Yes
Hours: [Mon, Tue, Wed, Thu, Fri] 08:00 AM - 05:00 PM
Certification(s):Board Certified
Accessibility: Details Pending (P, EB, IB, PA)

**Lockard, Kymberly D, NP+**
Gender: Female
505 E Grant St
Ste 103
Macomb, IL 61455
Phone:(309) 833-1303
**NPI:1295455756**
Cultural Training Completed: No
Hours: [Mon, Tue, Wed, Thu, Fri] 08:00 AM - 05:00 PM
Accessibility: Some Criteria Met (P, EB, IB, PA)

**Lockard, Mary K, MD+**
Gender: Female
505 E Grant St
Ste 103
Macomb, IL 61455
Phone:(309) 833-1303
**NPI:1679571152**
Cultural Training Completed: Yes

## IL

### McDonough

**Pediatrics**

**Lockard, Mary K, MD+**
Hours: [Mon, Tue, Wed, Thu, Fri] 08:00 AM - 05:00 PM
Other Language(s):English
Certification(s):Board Certified
Accessibility: Some Criteria Met (P, EB, IB, PA)

**Segura, Leilani Altagracia, MD+**
Gender: Female
515 E Grant St
Ste 111
Macomb, IL 61455
Phone:(309) 833-1729
**NPI:1528406733**
Cultural Training Completed: No
Hours: [Mon, Tue, Wed, Thu, Fri] 08:00 AM - 05:00 PM
Certification(s):Board Certified
Accessibility: Some Criteria Met (P, EB, IB, PA)

**Pediatrics, Adolescent Medicine**

**Balbort, Liberty A, MD+**
Gender: Female
505 E Grant St
Macomb, IL 61455
Phone:(309) 833-1729
**NPI:1356597090**
Cultural Training Completed: Yes

## IL

### McDonough

**Pediatrics, Adolescent Medicine**

**Balbort, Liberty A, MD+**
Hours: [Mon, Tue, Wed, Thu, Fri] 08:00 AM - 05:00 PM
Accessibility: Details Pending (P, EB, IB, PA)

**Lockard, Mary K, MD+**
Gender: Female
505 E Grant St
Ste 103
Macomb, IL 61455
Phone:(309) 833-1303
**NPI:1679571152**
Cultural Training Completed: Yes
Hours: [Mon, Tue, Wed, Thu, Fri] 08:00 AM - 05:00 PM
Other Language(s):English
Accessibility: Some Criteria Met (P, EB, IB, PA)

**Rural Health Center (RHC)**

**Graham Medical Group Canton**
1630 E Jackson St
Macomb, IL 61455
Phone:(309) 647-0201
**NPI:1336935386**
Cultural Training Completed: No
Hours: [Mon, Tue, Wed, Thu, Fri] 08:00 AM - 05:00 PM

## IL

### McDonough

Rural Health Center (RHC)

**Graham Medical Group Canton**
Accessibility: Details Pending (P, EB, IB, PA)

**Graham Medical Group Macomb**
1630 E Jackson St
Macomb, IL 61455
Phone:(309) 252-5191
**NPI:1093288797**
Website: https://www.grahamhealthsystem.org
Cultural Training Completed: No
Hours: [Mon, Tue, Wed, Thu, Fri] 08:00 AM - 05:00 PM
Accessibility: Details Pending (P, EB, IB, PA)

**Graham Medical Group Macomb**
1630 E Jackson St
Macomb, IL 61455
Phone:(309) 647-0201
**NPI:1841436268**
Website: https://www.grahamhealthsystem.org
Cultural Training Completed: No
Hours: [Mon, Tue, Wed, Thu, Fri] 08:00 AM - 05:00 PM
Accessibility: Details Pending (P, EB, IB, PA)

## IL

### McDonough

Rural Health Center (RHC)

**HSB II**
515 E Grant St
Ste 213
Macomb, IL 61455
Phone:(309) 837-6937
**NPI:1235755372**
Cultural Training Completed: No
Hours: [Mon, Tue, Wed, Thu, Fri] 08:00 AM - 05:00 PM
Other Language(s):English
Accessibility: Some Criteria Met (P, EB, IB, PA)

**Health Services Building II**
515 E Grant St
Ste 112
Macomb, IL 61455
Phone:(309) 836-1700
**NPI:1235755372**
Cultural Training Completed: No
Hours: [Mon, Tue, Wed, Thu, Fri] 08:00 AM - 05:00 PM
Accessibility: Some Criteria Met (P, EB, IB, PA)

**Health Services Building II**
515 E Grant St
Ste 111
Macomb, IL 61455
Phone:(309) 833-1729
**NPI:1770100414**
Cultural Training Completed: No

## IL

### McDonough

Rural Health Center (RHC)

**Health Services Building II**
Hours: [Mon, Tue, Wed, Thu, Fri] 08:00 AM - 05:00 PM
Accessibility: Some Criteria Met (P, EB, IB, PA)

**McDonough District Hospital**
515 E Grant St
Ste 211
Macomb, IL 61455
Phone:(309) 833-3706
**NPI:1235755372**
Cultural Training Completed: No
Hours: [Mon, Tue, Wed, Thu, Fri] 08:00 AM - 05:00 PM
Accessibility: Some Criteria Met (P, EB, IB, PA)

**McDonough District Hospital**
525 E Grant St
Macomb, IL 61455
Phone:(309) 833-4101
**NPI:1235755372**
Cultural Training Completed: No
Hours: [Mon, Tue, Wed, Thu, Fri] 08:00 AM - 05:00 PM
Accessibility: Details Pending (P, EB, IB, PA)

**McDonough District Hospital**
515 E Grant St

## IL

### McDonough

Rural Health Center (RHC)

**McDonough District Hospital**
Ste 113
Macomb, IL 61455
Phone:(309) 833-6937
**NPI:1235755372**
Cultural Training Completed: No
Hours: [Mon, Tue, Wed, Thu, Fri, Sat, Sun] 08:00 AM - 05:00 PM
Accessibility: Some Criteria Met (P, EB, IB, PA)

**Mcdonough County Hospital District**
505 E Grant St
Ste 202
Macomb, IL 61455
Phone:(309) 833-1729
**NPI:1770100414**
Cultural Training Completed: No
Hours: [Mon, Tue, Wed, Thu, Fri] 08:00 AM - 05:00 PM
Other Language(s):English
Accessibility: Some Criteria Met (P, EB, IB, PA)

**Springfield Clinic Macomb RH**
505 E Grant St
Ste 110
Macomb, IL 61455
Phone:(217) 528-7541
**NPI:1730831157**
Cultural Training Completed: No

## IL

### McDonough

Rural Health Center (RHC)

**Springfield Clinic Macomb RH**
Hours: [Mon, Tue, Wed, Thu, Fri] 08:00 AM - 05:00 PM
Accessibility: Some Criteria Met (P, EB, IB, PA)

Single Specialty Group

**Macomb Oncology Institute LTD**
401 E Grant St
Macomb, IL 61455
Phone:(309) 836-8400
**NPI:1982857827**
Website: https://www.mdh.org
Cultural Training Completed: No
Hours: [Mon, Tue, Wed, Thu, Fri] 08:00 AM - 05:00 PM
Other Language(s):English,Spanish,Urdu
Accessibility: Details Pending (P, EB, IB, PA)

### McLean

### Bloomington

Family Medicine

**Anderson, Rick A, MD+**
Gender: Male
702 W Chestnut St
Bloomington, IL 61701
Phone:(309) 557-1400
**NPI:1396772976**

## IL

### McLean

Family Medicine

**Anderson, Rick A, MD+**
Cultural Training Completed: No
Hours: [Mon, Tue, Wed, Thu, Fri] 08:00 AM - 05:00 PM
Certification(s):Board Certified
Accessibility: Some Criteria Met (P, EB, IB, PA)

**Bankston, Kimberly J, DNP***
Gender: Female
9 Heartland Dr
Ste C
Bloomington, IL 61704
Phone:(309) 663-7642
**NPI:1962428003**
Cultural Training Completed: Yes
Hours: [Mon, Tue, Wed, Thu] 08:00 AM - 05:00 PM, Fri 08:00 AM - 04:30 PM, Sat 08:00 AM - 12:00 PM
Accessibility: Some Criteria Met (P, EB, IB, PA)

**Carrington, Scott L, MD+**
Gender: Male
3024 E Empire St
Ste 3A
Bloomington, IL 61704
Phone:(309) 556-7700
**NPI:1164513719**
Cultural Training Completed: No

## IL

### McLean

Family Medicine

**Carrington, Scott L, MD+**
Hours: [Mon, Tue, Wed, Thu, Fri] 08:00 AM - 05:00 PM
Certification(s):Board Certified
Accessibility: Some Criteria Met (P, EB, IB, PA)

**Domingo, Ma Portia Bernadette, DO+**
Gender: Female
1701 E College Ave
Bloomington, IL 61704
Phone:(309) 664-3000
**NPI:1700573722**
Cultural Training Completed: No
Hours: [Mon, Tue, Wed, Thu, Fri] 08:00 AM - 05:00 PM
Accessibility: Some Criteria Met (P, EB, IB, PA)

**Forney, Jordan M, DO+**
Gender: Male
9 Heartland Dr
Ste C
Bloomington, IL 61704
Phone:(309) 663-7642
**NPI:1285154799**
Cultural Training Completed: Yes
Hours: [Mon, Tue, Wed, Thu] 08:00 AM - 05:00 PM, Fri 08:00 AM - 04:30 PM, Sat 08:00 AM - 12:00 PM

## IL

### McLean

Family Medicine

**Forney, Jordan M, DO+**
Accessibility: Some Criteria Met (P, EB, IB, PA)

**Galue, Gustavo A, MD+**
Gender: Male
1701 E College Ave
Bloomington, IL 61704
Phone:(309) 664-3000
**NPI:1295903359**
Cultural Training Completed: No
Hours: [Mon, Tue, Wed, Thu, Fri] 08:00 AM - 05:00 PM
Other Language(s):English
Certification(s):Board Certified
Accessibility: Some Criteria Met (P, EB, IB, PA)

**Gibson, Kerri L, MD+**
Gender: Female
1701 E College Ave
Bloomington, IL 61704
Phone:(309) 664-3120
**NPI:1104124221**
Cultural Training Completed: No
Hours: [Mon, Tue, Wed, Thu, Fri] 08:00 AM - 05:00 PM
Other Language(s):English
Certification(s):Board Certified

## IL

### McLean

#### Family Medicine

**Gibson, Kerri L, MD+**
Accessibility: Some Criteria Met (P, EB, IB, PA)

**Ginnetti, Richard A, MD+**
Gender: Male
210 Saint Joseph Dr
Bloomington, IL 61701
Phone:(309) 663-5050
**NPI:1336231836**
Cultural Training Completed: No
Hours: [Mon, Tue, Wed, Thu, Fri] 08:00 AM - 05:00 PM
Other Language(s):Arabic
Certification(s):Board Certified
Accessibility: Some Criteria Met (P, EB, IB, PA)

**Holschbach, Justin J, MD+**
Gender: Male
210 Saint Joseph Dr
Bloomington, IL 61701
Phone:(309) 663-5050
**NPI:1053623330**
Cultural Training Completed: No
Hours: [Mon, Tue, Wed, Thu, Fri] 08:00 AM - 05:00 PM
Certification(s):Board Certified
Accessibility: Some Criteria Met (P, EB, IB, PA)

## IL

### McLean

#### Family Medicine

**Houghton, Adam D, MD***
Gender: Male
9 Heartland Dr
Ste C
Bloomington, IL 61704
Phone:(309) 663-7642
**NPI:1568783439**
Cultural Training Completed: Yes
Hours: [Mon, Tue, Wed, Thu] 08:00 AM - 05:00 PM, Fri 08:00 AM - 04:30 PM, Sat 08:00 AM - 12:00 PM
Accessibility: Some Criteria Met (P, EB, IB, PA)

**Kettering, Todd O, MD+**
Gender: Male
702 W Chestnut St
Bloomington, IL 61701
Phone:(309) 557-1400
**NPI:1972619526**
Cultural Training Completed: Yes
Hours: [Mon, Tue, Wed, Thu, Fri] 08:00 AM - 05:00 PM
Certification(s):Board Certified
Accessibility: Details Pending (P, EB, IB, PA)

**Langeni, Mfowethu T., DO+**
Gender: Male
210 Saint Joseph Dr
Bloomington, IL 61701
Phone:(309) 663-5050

## IL

### McLean

#### Family Medicine

**Langeni, Mfowethu T., DO+**
**NPI:1164082533**
Cultural Training Completed: No
Hours: [Mon, Tue, Wed, Thu, Fri] 08:00 AM - 05:00 PM
Other Language(s):English
Accessibility: Some Criteria Met (P, EB, IB, PA)

**Magee, James J, MD+**
Gender: Male
702 W Chestnut St
Bloomington, IL 61701
Phone:(309) 557-1400
**NPI:1770521007**
Cultural Training Completed: No
Hours: [Mon, Tue, Wed, Thu, Fri] 08:00 AM - 05:00 PM
Certification(s):Board Certified
Accessibility: Some Criteria Met (P, EB, IB, PA)

**Mendoza Ortiz, Juan Rafael, MD+**
Gender: Male
3024 E Empire St
Ste 3A
Bloomington, IL 61704
Phone:(309) 556-7700
**NPI:1447737358**
Cultural Training Completed: No

## IL

### McLean

#### Family Medicine

**Mendoza Ortiz, Juan Rafael, MD+**
Hours: [Mon, Tue, Wed, Thu, Fri] 08:00 AM - 05:00 PM
Accessibility: Some Criteria Met (P, EB, IB, PA)

**Osborne, Chad S, MD+**
Gender: Male
1701 E College Ave
Bloomington, IL 61704
Phone:(309) 664-3000
**NPI:1235249921**
Cultural Training Completed: No
Hours: [Mon, Tue, Wed, Thu, Fri] 08:00 AM - 05:00 PM
Other Language(s):English
Certification(s):Board Certified
Accessibility: Some Criteria Met (P, EB, IB, PA)

**Pilcher, Stephen Christopher, MD***
Gender: Male
9 Heartland Dr
Ste C
Bloomington, IL 61704
Phone:(309) 663-7642
**NPI:1265454607**
Cultural Training Completed: Yes
Hours: [Mon, Tue, Wed, Thu] 08:00 AM - 05:00 PM, Fri 08:00 AM - 04:30 PM, Sat 08:00 AM - 12:00 PM

## IL

### McLean

**Family Medicine**

**Pilcher, Stephen Christopher, MD***
Other Language(s):Spanish
Certification(s):Board Certified
Accessibility: Some Criteria Met (P, EB, IB, PA)

**Rogers, Jared C, MD+**
Gender: Male
702 W Chestnut St
Bloomington, IL 61701
Phone:(309) 557-1400
**NPI:1285641530**
Cultural Training Completed: Yes
Hours: [Mon, Tue, Wed, Thu, Fri] 08:00 AM - 05:00 PM
Other Language(s):English
Accessibility: Details Pending (P, EB, IB, PA)

**Scanlon, Elizabeth J, FNP***
Gender: Female
9 Heartland Dr
Ste C
Bloomington, IL 61704
Phone:(309) 663-7642
**NPI:1437464971**
Cultural Training Completed: Yes
Hours: [Mon, Tue, Wed, Thu] 08:00 AM - 05:00 PM, Fri 08:00 AM - 04:30 PM, Sat 08:00 AM - 12:00 PM

## IL

### McLean

**Family Medicine**

**Scanlon, Elizabeth J, FNP***
After Hours Phone Number:(309) 663-7642
Accessibility: Some Criteria Met (P, EB, IB, PA)

**Spaniol, Jack P, MD+**
Gender: Male
210 Saint Joseph Dr
Bloomington, IL 61701
Phone:(309) 663-5050
**NPI:1356379184**
Cultural Training Completed: No
Hours: [Mon, Tue, Wed, Thu, Fri] 08:00 AM - 05:00 PM
Certification(s):Board Certified
Accessibility: Some Criteria Met (P, EB, IB, PA)

**Walker, Kimberly R, MD+**
Gender: Female
1701 E College Ave
Bloomington, IL 61704
Phone:(309) 664-3000
**NPI:1144715194**
Cultural Training Completed: No
Hours: [Mon, Tue, Wed, Thu, Fri] 08:00 AM - 05:00 PM
Certification(s):Board Certified
Accessibility: Some Criteria Met (P, EB, IB, PA)

## IL

### McLean

**Family Medicine (General Family Medical Care)**

**Ginnetti, Richard A, MD+**
Gender: Male
210 Saint Joseph Dr
Bloomington, IL 61701
Phone:(309) 663-5050
**NPI:1336231836**
Cultural Training Completed: No
Hours: [Mon, Tue, Wed, Thu, Fri] 08:00 AM - 05:00 PM
Other Language(s):Arabic
Certification(s):Board Certified
Accessibility: Some Criteria Met (P, EB, IB, PA)

**Federally Qualified Health Center (FQHC)**

**Central Illinois Pediatric Associates LLC**
2427 Maloney Dr
Bloomington, IL 61704
Phone:(309) 663-1011
**NPI:1194794917**
Website: http://www.crossinghealthcare.org/
Cultural Training Completed: No
Hours: [Mon, Tue, Wed, Thu, Fri] 08:00 AM - 05:00 PM
Accessibility: Details Pending (P, EB, IB, PA)

## IL

### McLean

**Federally Qualified Health Center (FQHC)**

**Chestnut Family Health Center**
1003 Martin Luther King Dr
Bloomington, IL 61701
Phone:(888) 924-3786
**NPI:1225740756**
Cultural Training Completed: Yes
Hours: [Mon, Tue, Wed, Thu, Fri] 08:00 AM - 05:00 PM
Accessibility: Details Pending (P, EB, IB, PA)

**Chestnut Family Health Center**
1003 Martin Luther King Dr
Bloomington, IL 61701
Phone:(309) 557-1400
**NPI:1225740756**
Cultural Training Completed: No
Hours: [Mon, Tue, Wed, Thu, Fri] 08:00 AM - 05:00 PM
Accessibility: Details Pending (P, EB, IB, PA)

**Chestnut Family Health Center (FQHC)**
720 W Chestnut St
Bloomington, IL 61701
Phone:(309) 557-1400
**NPI:1538444906**
Website: https://www.chestnutfamilyhealth.org/

## IL

### McLean

Federally Qualified Health Center (FQHC)

**Chestnut Family Health Center (FQHC)**
Cultural Training Completed: No
Hours: [Mon, Tue, Wed, Thu, Fri] 08:00 AM - 05:00 PM
Other Language(s):English
Accessibility: Details Pending (P, EB, IB, PA)

**Chestnut Health Systems Inc**
1003 Martin Luther King Dr
Bloomington, IL 61701
Phone:(309) 827-6026
**NPI:1538444906**
Website: https://www.chestnutfamilyhealth.org/
Cultural Training Completed: No
Hours: [Mon, Tue, Wed, Thu, Fri] 08:00 AM - 05:00 PM
Other Language(s):English
Accessibility: Details Pending (P, EB, IB, PA)

**Chestnut Health Systems, Inc.**
702 W Chestnut St
Bloomington, IL 61701
Phone:(309) 557-1400
**NPI:1326417080**

## IL

### McLean

Federally Qualified Health Center (FQHC)

**Chestnut Health Systems, Inc.**
Website: http://www.chestnut.org/
Cultural Training Completed: No
Hours: [Mon, Tue, Wed, Fri] 08:00 AM - 05:00 PM, Thu 08:00 AM - 06:00 PM
Other Language(s):English
Accessibility: Details Pending (P, EB, IB, PA)

**Chestnut Health Systems, Inc.**
1003 Martin Luther King Dr
Bloomington, IL 61701
Phone:(309) 557-1400
**NPI:1326417080**
Website: http://www.chestnut.org/
Cultural Training Completed: No
Hours: [Mon, Tue, Wed, Thu, Fri] 08:00 AM - 05:00 PM
Accessibility: Details Pending (P, EB, IB, PA)

**Planned Parenthood Of Illinois**
1319 N Veterans Pkwy
Bloomington, IL 61704
Phone:(309) 827-4014
**NPI:1942510508**

## IL

### McLean

Federally Qualified Health Center (FQHC)

**Planned Parenthood Of Illinois**
Website: https://www.sihf.org
Cultural Training Completed: No
Hours: [Mon, Tue, Wed, Thu, Fri] 08:00 AM - 05:00 PM
Accessibility: Details Pending (P, EB, IB, PA)

Internal Medicine (General Medical Care)

**Ali, Ahmed Monir, MD+**
Gender: Male
1701 E College Ave
Bloomington, IL 61704
Phone:(309) 664-3000
**NPI:1598498057**
Cultural Training Completed: No
Hours: [Mon, Tue, Wed, Thu, Fri] 08:00 AM - 05:00 PM
Other Language(s):Arabic
Accessibility: Some Criteria Met (P, EB, IB, PA)

**Halperin, Ira L, DO+**
Gender: Male
1701 E College Ave
Bloomington, IL 61704
Phone:(309) 664-3000
**NPI:1548352107**
Cultural Training Completed: No

## IL

### McLean

Internal Medicine (General Medical Care)

**Halperin, Ira L, DO+**
Hours: [Mon, Tue, Wed, Thu, Fri] 08:00 AM - 05:00 PM
After Hours Phone Number:(309) 664-3000
Certification(s):Board Certified
Accessibility: Some Criteria Met (P, EB, IB, PA)

**Pedersen, Paul E, MD+**
Gender: Male
1701 E College Ave
Bloomington, IL 61704
Phone:(309) 664-3000
**NPI:1053403675**
Cultural Training Completed: No
Hours: [Mon, Tue, Wed, Thu, Fri] 08:00 AM - 05:00 PM
Other Language(s):English
Accessibility: Some Criteria Met (P, EB, IB, PA)

**Rai, Komal M., MD+**
Gender: Female
1701 E College Ave
Bloomington, IL 61704
Phone:(309) 664-3000
**NPI:1689166100**
Cultural Training Completed: No
Hours: [Mon, Tue, Wed, Thu, Fri] 08:00 AM - 05:00 PM
Certification(s):Board Certified

## IL

### McLean

**Internal Medicine (General Medical Care)**

**Rai, Komal M., MD+**
Accessibility: Some Criteria Met (P, EB, IB, PA)

**Multi-Specialty Group**

**Chestnut Health Systems Inc**
1003 Martin Luther King Dr
Bloomington, IL 61701
Phone:(309) 557-1400
**NPI:1225740756**
Cultural Training Completed: Yes
Hours: [Mon, Tue, Wed, Thu, Fri] 08:00 AM - 05:00 PM
Accessibility: Some Criteria Met (P, EB, IB, PA)

**Chestnut Health Systems, Inc.**
702 W Chestnut St
Bloomington, IL 61701
Phone:(309) 557-1400
**NPI:1790055952**
Website: https://www.chestnut.org/
Cultural Training Completed: Yes
Hours: [Mon, Tue, Wed, Thu, Fri] 08:00 AM - 05:00 PM
Accessibility: Details Pending (P, EB, IB, PA)

**Chestnut Health Systems, Inc.**
720 W Chestnut St

## IL

### McLean

**Multi-Specialty Group**

**Chestnut Health Systems, Inc.**
Bloomington, IL 61701
Phone:(309) 557-1400
**NPI:1790055952**
Website: https://www.chestnut.org/
Cultural Training Completed: No
Hours: [Mon, Tue, Wed, Thu, Fri] 08:00 AM - 05:00 PM
Accessibility: Details Pending (P, EB, IB, PA)

**Chestnut Health Systems, Inc.**
1003 Martin Luther King Dr
Bloomington, IL 61701
Phone:(309) 827-6026
**NPI:1790055952**
Website: https://www.chestnut.org/
Cultural Training Completed: No
Hours: [Mon, Tue, Wed, Thu, Fri] 08:00 AM - 05:00 PM
Accessibility: Details Pending (P, EB, IB, PA)

**Chestnut Health Systems, Inc.**
702 W Chestnut St
Bloomington, IL 61701
Phone:(309) 557-1400
**NPI:1326417080**

## IL

### McLean

**Multi-Specialty Group**

**Chestnut Health Systems, Inc.**
Website: https://www.chestnut.org/
Cultural Training Completed: No
Hours: [Mon, Tue, Wed, Thu, Fri] 08:00 AM - 05:00 PM
Accessibility: Details Pending (P, EB, IB, PA)

**Gailev Eye Clinicdc**
1008 N Main St
Bloomington, IL 61701
Phone:(309) 829-5311
**NPI:1932156445**
Website: http://www.gaileyeyeclinic.com
Cultural Training Completed: No
Hours: [Mon, Tue, Wed, Thu, Fri] 08:00 AM - 05:00 PM
Accessibility: Details Pending (P, EB, IB, PA)

**Heart of Illinois Obstetrics and Gynecology**
1505 Eastland Dr
Ste 2200 Bldg B
Bloomington, IL 61701
Phone:(309) 454-3456
**NPI:1447200654**
Website: https://care.advocatehealth.com

## IL

### McLean

**Multi-Specialty Group**

**Heart of Illinois Obstetrics and Gynecology**
Cultural Training Completed: No
Hours: [Mon, Tue, Wed, Thu, Fri] 08:00 AM - 05:00 PM
Accessibility: Details Pending (P, EB, IB, PA)

**The Center for Youth & Family Solutions**
502 S Morris Ave
Bloomington, IL 61701
Phone:(309) 820-7616
**NPI:1972876258**
Website: https://www.cyfsolutions.org
Cultural Training Completed: No
Hours: [Mon, Tue, Wed, Thu, Fri] 08:00 AM - 05:00 PM
Other Language(s):English,Spanish
Accessibility: Some Criteria Met (P, EB, IB, PA)

**Nurse Practitioner**

**Braun, Kristen A, APRN+**
Gender: Female
302 Saint Joseph Dr
Bloomington, IL 61701
Phone:(309) 664-3100
**NPI:1972681245**
Cultural Training Completed: No

## IL

### McLean

Nurse Practitioner

**Braun, Kristen A, APRN+**
Hours: [Mon, Tue, Wed, Thu, Fri] 08:00 AM - 05:00 PM
Certification(s):Board Certified
Accessibility: Some Criteria Met (P, EB, IB, PA)

**Carr, Abbi D, APRN+**
Gender: Female
1701 E College Ave
Bloomington, IL 61704
Phone:(309) 664-3000
**NPI:1437434982**
Cultural Training Completed: No
Hours: [Mon, Tue, Wed, Thu, Fri] 08:00 AM - 05:00 PM
Other Language(s):English
Certification(s):Board Certified
Accessibility: Some Criteria Met (P, EB, IB, PA)

**Duncan, Kaitlyn N, DNP+**
Gender: Female
9 Heartland Dr
Ste C
Bloomington, IL 61704
Phone:(309) 663-7643
**NPI:1346912292**
Cultural Training Completed: Yes
Hours: [Mon, Tue, Wed, Thu, Fri] 08:00 AM - 05:00 PM

## IL

### McLean

Nurse Practitioner

**Duncan, Kaitlyn N, DNP+**
Accessibility: Some Criteria Met (P, EB, IB, PA)

**Gardner, Christine C, APRN**
Gender: Female
1701 E College Ave
Bloomington, IL 61704
Phone:(309) 664-3120
**NPI:1992227052**
Cultural Training Completed: No
Hours: [Mon, Tue, Wed, Thu, Fri] 08:00 AM - 05:00 PM
Other Language(s):English
Certification(s):Board Certified
Accessibility: Some Criteria Met (P, EB, IB, PA)

**Harris, Carey L, APN+**
Gender: Female
1701 E College Ave
Bloomington, IL 61704
Phone:(309) 664-3000
**NPI:1013226794**
Cultural Training Completed: No
Hours: [Mon, Tue, Wed, Thu, Fri] 08:00 AM - 05:00 PM
Other Language(s):English
Accessibility: Some Criteria Met (P, EB, IB, PA)

## IL

### McLean

Nurse Practitioner

**Hill, Theresa M, NP+**
Gender: Female
2200 E Washington St
Bloomington, IL 61701
Phone:(309) 665-4714
**NPI:1447758107**
Cultural Training Completed: No
Hours: [Mon, Tue, Wed, Thu, Fri] 08:00 AM - 05:00 PM
Certification(s):Board Certified
Accessibility: Some Criteria Met (P, EB, IB, PA)

**Hudgins, Rachael H, APRN+**
Gender: Female
302 Saint Joseph Dr
Bloomington, IL 61701
Phone:(309) 664-3100
**NPI:1619331311**
Cultural Training Completed: No
Hours: [Mon, Tue, Wed, Thu, Fri] 08:00 AM - 05:00 PM
Accessibility: Some Criteria Met (P, EB, IB, PA)

**Mohr, Shelby Renee, APRN+**
Gender: Female
2200 E Washington St
Bloomington, IL 61701
Phone:(217) 671-2886
**NPI:1558259754**
Cultural Training Completed: No

## IL

### McLean

Nurse Practitioner

**Mohr, Shelby Renee, APRN+**
Hours: [Mon, Tue, Wed, Thu, Fri] 08:00 AM - 05:00 PM
Accessibility: Some Criteria Met (P, EB, IB, PA)

**Scanlon, Elizabeth J, FNP***
Gender: Female
9 Heartland Dr
Ste C
Bloomington, IL 61704
Phone:(309) 663-7642
**NPI:1437464971**
Cultural Training Completed: Yes
Hours: [Mon, Tue, Wed, Thu] 08:00 AM - 05:00 PM, Fri 08:00 AM - 04:30 PM, Sat 08:00 AM - 12:00 PM
After Hours Phone Number:(309) 663-7642
Accessibility: Some Criteria Met (P, EB, IB, PA)

**Sheler, Jennifer D, NP+**
Gender: Female
702 W Chestnut St
Bloomington, IL 61701
Phone:(309) 557-1400
**NPI:1063166379**
Cultural Training Completed: Yes
Hours: [Mon, Tue, Wed, Thu, Fri] 08:00 AM - 05:00 PM

## IL

### McLean

#### Nurse Practitioner

**Sheler, Jennifer D, NP+**
Accessibility: Some Criteria Met (P, EB, IB, PA)

**Sitton, Katelynne G, FNP+**
Gender: Female
9 Heartland Dr
Ste C
Bloomington, IL 61704
Phone:(309) 663-7642
**NPI:1134751332**
Cultural Training Completed: Yes
Hours: [Mon, Tue, Wed, Thu] 08:00 AM - 05:00 PM, Fri 08:00 AM - 04:30 PM, Sat 08:00 AM - 12:00 PM
Accessibility: Some Criteria Met (P, EB, IB, PA)

**Underwood, Jane E, APRN+**
Gender: Female
210 Saint Joseph Dr
Bloomington, IL 61701
Phone:(309) 684-9100
**NPI:1831549443**
Cultural Training Completed: No
Hours: [Mon, Tue, Wed, Thu, Fri] 08:00 AM - 05:00 PM
Certification(s):Board Certified
Accessibility: Some Criteria Met (P, EB, IB, PA)

## IL

### McLean

#### Nurse Practitioner

**Underwood, Jane E, APRN+**
Gender: Female
1405 Eastland Dr
Bloomington, IL 61701
Phone:(309) 661-2400
**NPI:1831549443**
Cultural Training Completed: No
Hours: [Mon, Tue, Wed, Thu, Fri] 08:00 AM - 05:00 PM
After Hours Phone Number:(309) 661-2400
Certification(s):Board Certified
Accessibility: Details Pending (P, EB, IB, PA)

#### Nurse Practitioner: Acute Care

**Norris, Pamela J, APRN**
Gender: Female
1701 E College Ave
Bloomington, IL 61704
Phone:(309) 664-3120
**NPI:1275625865**
Cultural Training Completed: No
Hours: [Mon, Tue, Wed, Thu, Fri] 08:00 AM - 05:00 PM
Other Language(s):French,English
Certification(s):Board Certified
Accessibility: Some Criteria Met (P, EB, IB, PA)

## IL

### McLean

#### Nurse Practitioner: Acute Care

**Page, Jacob Bradley, APRN+**
Gender: Male
1701 E College Ave
Bloomington, IL 61704
Phone:(309) 664-3170
**NPI:1487815148**
Cultural Training Completed: No
Hours: [Mon, Tue, Wed, Thu, Fri] 08:00 AM - 05:00 PM
Other Language(s):English
Accessibility: Some Criteria Met (P, EB, IB, PA)

#### Nurse Practitioner: Adult Health

**Wissler, Sharon R, APRN+**
Gender: Female
210 Saint Joseph Dr
Bloomington, IL 61701
Phone:(309) 684-9100
**NPI:1700823556**
Cultural Training Completed: No
Hours: [Mon, Tue, Wed, Thu, Fri] 08:00 AM - 05:00 PM
Other Language(s):Spanish
Accessibility: Some Criteria Met (P, EB, IB, PA)

## IL

### McLean

#### Nurse Practitioner: Family

**Chiles, Katie Lynne, APRN+**
Gender: Female
1701 E College Ave
Bloomington, IL 61704
Phone:(309) 664-3000
**NPI:1801515812**
Cultural Training Completed: No
Hours: [Mon, Tue, Wed, Thu, Fri] 08:00 AM - 05:00 PM
Accessibility: Some Criteria Met (P, EB, IB, PA)

**Duncan, Kaitlyn N, DNP+**
Gender: Female
9 Heartland Dr
Ste C
Bloomington, IL 61704
Phone:(309) 663-7643
**NPI:1346912292**
Cultural Training Completed: Yes
Hours: [Mon, Tue, Wed, Thu, Fri] 08:00 AM - 05:00 PM
Accessibility: Some Criteria Met (P, EB, IB, PA)

**Durbin, Jessica L, APRN+**
Gender: Female
210 Saint Joseph Dr
Bloomington, IL 61701
Phone:(309) 684-9100
**NPI:1003514662**
Cultural Training Completed: No

## IL

### McLean

Nurse Practitioner: Family

**Durbin, Jessica L, APRN+**
Hours: [Mon, Tue, Wed, Thu, Fri] 08:00 AM - 05:00 PM
Accessibility: Some Criteria Met (P, EB, IB, PA)

**Erwin, Morgan Ashley, APRN+**
Gender: Female
1701 E College Ave
Bloomington, IL 61704
Phone:(309) 664-3000
**NPI:1366277519**
Cultural Training Completed: No
Hours: [Mon, Tue, Wed, Thu, Fri] 08:00 AM - 05:00 PM
Accessibility: Some Criteria Met (P, EB, IB, PA)

**Franklin, Elizabeth A, NP+**
Gender: Female
9 Heartland Dr
Ste C
Bloomington, IL 61704
Phone:(309) 663-7642
**NPI:1003308347**
Cultural Training Completed: Yes
Hours: [Mon, Tue, Wed, Thu] 08:00 AM - 05:00 PM, Fri 08:00 AM - 04:30 PM, Sat 08:00 AM - 12:00 PM
Certification(s):Board Certified

## IL

### McLean

Nurse Practitioner: Family

**Franklin, Elizabeth A, NP+**
Accessibility: Some Criteria Met (P, EB, IB, PA)

**Freitag, Kaylene Renee, ARNP+**
Gender: Female
1701 E College Ave
Bloomington, IL 61704
Phone:(309) 664-3090
**NPI:1255044368**
Cultural Training Completed: No
Hours: [Mon, Tue, Wed, Thu, Fri] 08:00 AM - 05:00 PM
Accessibility: Some Criteria Met (P, EB, IB, PA)

**Frusti, Susanna Faith, APRN+**
Gender: Female
9 Heartland Dr
Ste C
Bloomington, IL 61704
Phone:(309) 663-7642
**NPI:1285509075**
Cultural Training Completed: No
Hours: [Mon, Tue, Wed, Thu] 08:00 AM - 05:00 PM, Fri 08:00 AM - 04:30 PM, Sat 08:00 AM - 12:00 PM
Other Language(s):Spanish
Accessibility: Some Criteria Met (P, EB, IB, PA)

## IL

### McLean

Nurse Practitioner: Family

**Grace, Hailey M, APRN+**
Gender: Female
2200 E Washington St
Bloomington, IL 61701
Phone:(309) 665-4714
**NPI:1922498336**
Cultural Training Completed: No
Hours: [Mon, Tue, Wed, Thu, Fri] 08:00 AM - 05:00 PM
Other Language(s):English
Accessibility: Some Criteria Met (P, EB, IB, PA)

**Hudgins, Rachael H, APRN+**
Gender: Female
302 Saint Joseph Dr
Bloomington, IL 61701
Phone:(309) 664-3100
**NPI:1619331311**
Cultural Training Completed: No
Hours: [Mon, Tue, Wed, Thu, Fri] 08:00 AM - 05:00 PM
Certification(s):Board Certified
Accessibility: Some Criteria Met (P, EB, IB, PA)

**Kuhlman, Kelly Elizabeth, APRN+**
Gender: Female
3024 E Empire St
Bloomington, IL 61704
Phone:(217) 902-2100

## IL

### McLean

Nurse Practitioner: Family

**Kuhlman, Kelly Elizabeth, APRN+**
**NPI:1831077536**
Cultural Training Completed: No
Hours: [Mon, Tue, Wed, Thu, Fri] 08:00 AM - 05:00 PM
Accessibility: Details Pending (P, EB, IB, PA)

**Langley, Ashley P, APRN+**
Gender: Female
1701 E College Ave
Bloomington, IL 61704
Phone:(309) 664-3000
**NPI:1255885570**
Cultural Training Completed: No
Hours: [Mon, Tue, Wed, Thu, Fri] 08:00 AM - 05:00 PM
Other Language(s):English
Certification(s):Board Certified
Accessibility: Some Criteria Met (P, EB, IB, PA)

**Lessen, Molly E, APRN+**
Gender: Female
3024 E Empire St
Ste 3A
Bloomington, IL 61704
Phone:(309) 556-7700
**NPI:1841181476**
Cultural Training Completed: No

## IL

### McLean

Nurse Practitioner: Family

**Lessen, Molly E, APRN+**
Hours: [Mon, Tue, Wed, Thu, Fri] 08:00 AM - 05:00 PM
Accessibility: Some Criteria Met (P, EB, IB, PA)

**Maleki, Nisa, APRN+**
Gender: Female
1701 E College Ave
Bloomington, IL 61704
Phone:(309) 664-3000
**NPI:1740965078**
Cultural Training Completed: No
Hours: [Mon, Tue, Wed, Thu, Fri] 08:00 AM - 05:00 PM
Accessibility: Some Criteria Met (P, EB, IB, PA)

**Meinert, Alicia L, APRN+**
Gender: Female
1701 E College Ave
Bloomington, IL 61704
Phone:(309) 664-3170
**NPI:1245606276**
Cultural Training Completed: No
Hours: [Mon, Tue, Wed, Thu, Fri] 08:00 AM - 05:00 PM
Other Language(s):English
Certification(s):Board Certified

## IL

### McLean

Nurse Practitioner: Family

**Meinert, Alicia L, APRN+**
Accessibility: Some Criteria Met (P, EB, IB, PA)

**Mohr, Shelby Renee, APRN+**
Gender: Female
2200 E Washington St
Bloomington, IL 61701
Phone:(217) 671-2886
**NPI:1558259754**
Cultural Training Completed: No
Hours: [Mon, Tue, Wed, Thu, Fri] 08:00 AM - 05:00 PM
Accessibility: Some Criteria Met (P, EB, IB, PA)

**Nafziger, Kaitlyn, FNP+**
Gender: Female
9 Heartland Dr
Ste C
Bloomington, IL 61704
Phone:(309) 663-7642
**NPI:1063395341**
Cultural Training Completed: Yes
Hours: [Mon, Tue, Wed, Thu] 08:00 AM - 05:00 PM, Fri 08:00 AM - 04:30 PM, Sat 08:00 AM - 12:00 PM
Accessibility: Some Criteria Met (P, EB, IB, PA)

**Raut, Nita, APRN+**
Gender: Female

## IL

### McLean

Nurse Practitioner: Family

**Raut, Nita, APRN+**
3024 E Empire St
Ste A
Bloomington, IL 61704
Phone:(309) 556-7800
**NPI:1205345949**
Cultural Training Completed: No
Hours: [Mon, Tue, Wed, Thu, Fri] 08:00 AM - 05:00 PM
Certification(s):Board Certified
Accessibility: Some Criteria Met (P, EB, IB, PA)

**Rosacker, Sydney L, APRN+**
Gender: Female
210 Saint Joseph Dr
Bloomington, IL 61701
Phone:(309) 684-9100
**NPI:1932862323**
Cultural Training Completed: Yes
Hours: [Mon, Tue, Wed, Thu, Fri] 08:00 AM - 05:00 PM
Accessibility: Some Criteria Met (P, EB, IB, PA)

**Sheler, Jennifer D, NP+**
Gender: Female
702 W Chestnut St
Bloomington, IL 61701
Phone:(309) 557-1400
**NPI:1063166379**
Cultural Training Completed: Yes

## IL

### McLean

Nurse Practitioner: Family

**Sheler, Jennifer D, NP+**
Hours: [Mon, Tue, Wed, Thu, Fri] 08:00 AM - 05:00 PM
Accessibility: Some Criteria Met (P, EB, IB, PA)

**Sitton, Katelynne G, FNP+**
Gender: Female
9 Heartland Dr
Ste C
Bloomington, IL 61704
Phone:(309) 663-7642
**NPI:1134751332**
Cultural Training Completed: Yes
Hours: [Mon, Tue, Wed, Thu] 08:00 AM - 05:00 PM, Fri 08:00 AM - 04:30 PM, Sat 08:00 AM - 12:00 PM
Accessibility: Some Criteria Met (P, EB, IB, PA)

**Speirer, Jennifer M, APRN+**
Gender: Female
2200 E Washington St
Bloomington, IL 61701
Phone:(309) 661-5111
**NPI:1437502192**
Cultural Training Completed: No
Hours: [Mon, Tue, Wed, Thu, Fri] 08:00 AM - 05:00 PM
After Hours Phone Number:(309) 661-5111

## IL

### McLean

#### Nurse Practitioner: Family

**Speirer, Jennifer M, APRN+**
Other Language(s):Spanish,English
Certification(s):Board Certified
Accessibility: Some Criteria Met (P, EB, IB, PA)

**Wackt, Amanda C, APRN#**
Gender: Female
306 Saint Joseph Dr
Bloomington, IL 61701
Phone:(309) 662-0504
**NPI:1801296108**
Cultural Training Completed: Yes
Hours: [Mon, Tue, Wed, Thu, Fri] 08:00 AM - 05:00 PM
Certification(s):Board Certified
Accessibility: Some Criteria Met (P, EB, IB, PA)

**Wierenga, Trisha, NP+**
Gender: Female
6 Westport Ct
Bloomington, IL 61704
Phone:(309) 722-4020
**NPI:1932510203**
Cultural Training Completed: No
Hours: [Mon, Tue, Wed, Thu, Fri] 08:00 AM - 05:00 PM

## IL

### McLean

#### Nurse Practitioner: Family

**Wierenga, Trisha, NP+**
Accessibility: Some Criteria Met (P, EB, IB, PA)

**Wilson, Maureen Elisabeth, NP+**
Gender: Female
1401 Eastland Dr
Bloomington, IL 61701
Phone:(309) 663-8311
**NPI:1639546047**
Cultural Training Completed: Yes
Hours: [Mon, Tue, Wed, Thu, Fri, Sun] 08:00 AM - 05:00 PM
Other Language(s):English,Spanish
Accessibility: Details Pending (P, EB, IB, PA)

**Young, Lily A., APRN+**
Gender: Female
302 Saint Joseph Dr
Bloomington, IL 61701
Phone:(309) 664-3100
**NPI:1700603925**
Cultural Training Completed: No
Hours: [Mon, Tue, Wed, Thu, Fri] 08:00 AM - 05:00 PM
Accessibility: Some Criteria Met (P, EB, IB, PA)

## IL

### McLean

#### Nurse Practitioner: Primary Care

**Duncan, Kaitlyn N, DNP+**
Gender: Female
9 Heartland Dr
Ste C
Bloomington, IL 61704
Phone:(309) 663-7643
**NPI:1346912292**
Cultural Training Completed: Yes
Hours: [Mon, Tue, Wed, Thu, Fri] 08:00 AM - 05:00 PM
Accessibility: Some Criteria Met (P, EB, IB, PA)

**Nafziger, Kaitlyn, FNP+**
Gender: Female
9 Heartland Dr
Ste C
Bloomington, IL 61704
Phone:(309) 663-7642
**NPI:1063395341**
Cultural Training Completed: Yes
Hours: [Mon, Tue, Wed, Thu] 08:00 AM - 05:00 PM, Fri 08:00 AM - 04:30 PM, Sat 08:00 AM - 12:00 PM
Accessibility: Some Criteria Met (P, EB, IB, PA)

#### Pediatrics

**Are, Kinnera, DO+**
Gender: Female
302 Saint Joseph Dr
Bloomington, IL 61701
Phone:(309) 664-3100

## IL

### McLean

#### Pediatrics

**Are, Kinnera, DO+**
**NPI:1467074492**
Cultural Training Completed: No
Hours: [Mon, Tue, Wed, Thu, Fri] 08:00 AM - 05:00 PM
Accessibility: Some Criteria Met (P, EB, IB, PA)

**Boe, Erik Paul, MD**
Gender: Male
306 Saint Joseph Dr
Bloomington, IL 61701
Phone:(309) 664-3100
**NPI:1942268271**
Cultural Training Completed: Yes
Hours: [Mon, Tue, Wed, Thu, Fri] 08:00 AM - 05:00 PM
Certification(s):Board Certified
Accessibility: Details Pending (P, EB, IB, PA)

**Emm, Brian, MD#**
Gender: Male
306 Saint Joseph Dr
Bloomington, IL 61701
Phone:(309) 662-0504
**NPI:1043315021**
Website: https://bloomingtonpediatrics.com
Cultural Training Completed: Yes
Hours: [Mon, Tue, Wed, Thu, Fri] 08:00 AM - 05:00 PM, Sat 08:00 AM - 12:00 PM

## IL

### McLean

#### Pediatrics

**Emm, Brian, MD#**
Certification(s):Board Certified
Accessibility: Some Criteria Met (P, EB, IB, PA)

**Endris, Michael John, MD+**
Gender: Male
302 Saint Joseph Dr
Bloomington, IL 61701
Phone:(309) 664-3100
**NPI:1235588070**
Cultural Training Completed: No
Hours: [Mon, Tue, Wed, Thu, Fri] 08:00 AM - 05:00 PM
Certification(s):Board Certified
Accessibility: Some Criteria Met (P, EB, IB, PA)

**Kane, Andrea Michelle, MD+**
Gender: Female
3024 E Empire St
Bloomington, IL 61704
Phone:(217) 902-2100
**NPI:1285804724**
Cultural Training Completed: No
Hours: [Mon, Tue, Wed, Thu, Fri] 08:00 AM - 05:00 PM
Other Language(s):None
Certification(s):Board Certified

## IL

### McLean

#### Pediatrics

**Kane, Andrea Michelle, MD+**
Accessibility: Details Pending (P, EB, IB, PA)

**Kohaus, Ashley, MD#**
Gender: Female
306 Saint Joseph Dr
Bloomington, IL 61701
Phone:(309) 662-0504
**NPI:1043536295**
Cultural Training Completed: Yes
Hours: [Mon, Tue, Wed, Thu, Fri] 08:00 AM - 05:00 PM, Sat 08:00 AM - 12:00 PM
Accessibility: Some Criteria Met (P, EB, IB, PA)

**Kolb, Jean M, MD+**
Gender: Female
2427 Maloney Dr
Bloomington, IL 61704
Phone:(309) 663-1011
**NPI:1396844189**
Cultural Training Completed: No
Hours: [Mon, Tue, Wed, Thu, Fri] 08:00 AM - 05:00 PM, Sat 09:00 AM - 12:00 PM
Certification(s):Board Certified
Accessibility: Details Pending (P, EB, IB, PA)

**Lee, Anita C, MD+**
Gender: Female
2427 Maloney Dr
Bloomington, IL 61704

## IL

### McLean

#### Pediatrics

**Lee, Anita C, MD+**
Phone:(309) 663-1011
**NPI:1861553240**
Cultural Training Completed: No
Hours: [Mon, Tue, Wed, Thu, Fri] 08:00 AM - 05:00 PM, Sat 09:00 AM - 12:00 PM
Other Language(s):Mandarin
Certification(s):Board Certified
Accessibility: Details Pending (P, EB, IB, PA)

**Marshall, Kimberly P, MD#**
Gender: Female
306 Saint Joseph Dr
Bloomington, IL 61701
Phone:(309) 662-0504
**NPI:1255353603**
Cultural Training Completed: Yes
Hours: [Mon, Tue, Wed, Thu, Fri] 08:00 AM - 05:00 PM, Sat 08:00 AM - 12:00 PM
After Hours Phone Number:(309) 662-0504
Certification(s):Board Certified
Accessibility: Some Criteria Met (P, EB, IB, PA)

**Milligan, David E, MD+**
Gender: Male
3024 E Empire St
Bloomington, IL 61704

## IL

### McLean

#### Pediatrics

**Milligan, David E, MD+**
Phone:(217) 902-2100
**NPI:1902131014**
Cultural Training Completed: No
Hours: [Mon, Tue, Wed, Thu, Fri] 08:00 AM - 05:00 PM
Certification(s):Board Certified
Accessibility: Details Pending (P, EB, IB, PA)

**Milligan, David E, MD+**
Gender: Male
3024 E Empire St
# 3E
Bloomington, IL 61704
Phone:(309) 556-7337
**NPI:1902131014**
Cultural Training Completed: No
Hours: [Mon, Tue, Wed, Thu, Fri] 08:00 AM - 05:00 PM
Certification(s):Board Certified
Accessibility: Some Criteria Met (P, EB, IB, PA)

**Rai, Komal M., MD+**
Gender: Female
1701 E College Ave
Bloomington, IL 61704
Phone:(309) 664-3000
**NPI:1689166100**
Cultural Training Completed: No

## IL

### McLean

#### Pediatrics

**Rai, Komal M., MD+**
Hours: [Mon, Tue, Wed, Thu, Fri] 08:00 AM - 05:00 PM
Certification(s):Board Certified
Accessibility: Some Criteria Met (P, EB, IB, PA)

**Sierra, Rebecca A, MD+**
Gender: Female
302 Saint Joseph Dr
Bloomington, IL 61701
Phone:(309) 664-3100
**NPI:1417186420**
Cultural Training Completed: No
Hours: [Mon, Tue, Wed, Thu, Fri] 08:00 AM - 05:00 PM
Other Language(s):Arabic,English
Certification(s):Board Certified
Accessibility: Some Criteria Met (P, EB, IB, PA)

**Tillman, Anita M, MD+**
Gender: Female
3024 E Empire St
Bloomington, IL 61704
Phone:(217) 902-2100
**NPI:1821016502**
Cultural Training Completed: No
Hours: [Mon, Tue, Wed, Thu, Fri] 08:00 AM - 05:00 PM

## IL

### McLean

#### Pediatrics

**Tillman, Anita M, MD+**
Certification(s):Board Certified
Accessibility: Details Pending (P, EB, IB, PA)

**Traeger, Aaron R, MD+**
Gender: Male
3024 E Empire St
# 3E
Bloomington, IL 61704
Phone:(309) 556-7337
**NPI:1083890156**
Cultural Training Completed: No
Hours: [Mon, Tue, Wed, Thu, Fri] 08:00 AM - 05:00 PM
Certification(s):Board Certified
Accessibility: Some Criteria Met (P, EB, IB, PA)

**Traeger, Aaron R, MD+**
Gender: Male
3024 E Empire St
Bloomington, IL 61704
Phone:(309) 556-7337
**NPI:1083890156**
Cultural Training Completed: No
Hours: [Mon, Tue, Wed, Thu, Fri] 08:00 AM - 05:00 PM
Certification(s):Board Certified

## IL

### McLean

#### Pediatrics

**Traeger, Aaron R, MD+**
Accessibility: Some Criteria Met (P, EB, IB, PA)

**Trainor, Stephen P, MD+**
Gender: Male
302 Saint Joseph Dr
Bloomington, IL 61701
Phone:(309) 664-3100
**NPI:1144331828**
Cultural Training Completed: No
Hours: [Mon, Tue, Wed, Thu, Fri] 08:00 AM - 05:00 PM
Certification(s):Board Certified
Accessibility: Some Criteria Met (P, EB, IB, PA)

**Yousuf, Samina F, MD+**
Gender: Female
302 Saint Joseph Dr
Bloomington, IL 61701
Phone:(309) 664-3100
**NPI:1487012860**
Cultural Training Completed: No
Hours: [Mon, Tue, Wed, Thu, Fri] 08:00 AM - 05:00 PM
After Hours Phone Number:(309) 664-3100
Other Language(s):Hindi
Certification(s):Board Certified

## IL

### McLean

#### Pediatrics

**Yousuf, Samina F, MD+**
Accessibility: Some Criteria Met (P, EB, IB, PA)

#### Pediatrics, Adolescent Medicine

**Kolb, Jean M, MD+**
Gender: Female
2427 Maloney Dr
Bloomington, IL 61704
Phone:(309) 663-1011
**NPI:1396844189**
Cultural Training Completed: No
Hours: [Mon, Tue, Wed, Thu, Fri] 08:00 AM - 05:00 PM, Sat 09:00 AM - 12:00 PM
Accessibility: Details Pending (P, EB, IB, PA)

**Lee, Anita C, MD+**
Gender: Female
2427 Maloney Dr
Bloomington, IL 61704
Phone:(309) 663-1011
**NPI:1861553240**
Cultural Training Completed: No
Hours: [Mon, Tue, Wed, Thu, Fri] 08:00 AM - 05:00 PM, Sat 09:00 AM - 12:00 PM
Other Language(s):Mandarin
Accessibility: Details Pending (P, EB, IB, PA)

## IL

### McLean

#### Physician Assistant

**Anagnos, Cynthia A, PA+**
Gender: Female
1701 E College Ave
Bloomington, IL 61704
Phone:(309) 664-3000
**NPI:1558500579**
Cultural Training Completed: No
Hours: [Mon, Tue, Wed, Thu, Fri] 08:00 AM - 05:00 PM
Other Language(s):English
Certification(s):Board Certified
Accessibility: Some Criteria Met (P, EB, IB, PA)

**Carmean, Erin M, PA+**
Gender: Female
3024 E Empire St
Bloomington, IL 61704
Phone:(217) 902-2100
**NPI:1487166690**
Cultural Training Completed: No
Hours: [Mon, Tue, Wed, Thu, Fri] 08:00 AM - 05:00 PM
Other Language(s):English
Certification(s):Board Certified
Accessibility: Details Pending (P, EB, IB, PA)

**Kindred, Alexandra M, PA-C+**
Gender: Female
210 Saint Joseph Dr

## IL

### McLean

#### Physician Assistant

**Kindred, Alexandra M, PA-C+**
Bloomington, IL 61701
Phone:(309) 684-9100
**NPI:1366098188**
Cultural Training Completed: No
Hours: [Mon, Tue, Wed, Thu, Fri] 08:00 AM - 05:00 PM
Certification(s):Board Certified
Accessibility: Some Criteria Met (P, EB, IB, PA)

**Steffen, Jenny H, PA-C+**
Gender: Female
1701 E College Ave
Bloomington, IL 61704
Phone:(309) 664-3000
**NPI:1700998622**
Cultural Training Completed: No
Hours: [Mon, Tue, Wed, Thu, Fri] 08:00 AM - 05:00 PM
Other Language(s):English
Certification(s):Board Certified
Accessibility: Some Criteria Met (P, EB, IB, PA)

**Wickenhauser, Kelsey B, PA-C+**
Gender: Female
1405 Eastland Dr
Bloomington, IL 61701
Phone:(309) 661-2400
**NPI:1972849321**

## IL

### McLean

#### Physician Assistant

**Wickenhauser, Kelsey B, PA-C+**
Cultural Training Completed: No
Hours: [Mon, Tue, Wed, Thu, Fri] 08:00 AM - 05:00 PM
After Hours Phone Number:(309) 661-2400
Certification(s):Board Certified
Accessibility: Details Pending (P, EB, IB, PA)

#### Rural Health Center (RHC)

**Carle Eureka FP Rural Health Clinic**
3024 E Empire St
Bloomington, IL 61704
Phone:(309) 556-7556
**NPI:1780101204**
Website: https://carle.org/
Cultural Training Completed: No
Hours: [Mon, Tue, Wed, Thu, Fri] 08:00 AM - 05:00 PM
Accessibility: Details Pending (P, EB, IB, PA)

**The Center for Youth and Family Solutions**
502 S Morris Ave
Bloomington, IL 61701
Phone:(309) 820-7616
**NPI:1912944703**
Website: https://www.ivch.org

## IL

### McLean

#### Rural Health Center (RHC)

**The Center for Youth and Family Solutions**
Cultural Training Completed: No
Hours: [Mon, Tue, Wed, Thu, Fri] 08:00 AM - 05:00 PM
Accessibility: Details Pending (P, EB, IB, PA)

#### Single Specialty Group

**Autism Spectrum Therapies, LLC**
2405 General Electric Rd
Ste 1
Bloomington, IL 61704
Phone:(844) 263-1613
**NPI:1609194000**
Cultural Training Completed: No
Hours: [Mon, Tue, Wed, Thu, Fri] 08:00 AM - 05:00 PM
Accessibility: Details Pending (P, EB, IB, PA)

**Autism Spectrum Therapies, LLC**
1015 S Mercer Ave
Bloomington, IL 61701
Phone:(844) 263-1613
**NPI:1609194000**
Cultural Training Completed: No
Hours: [Mon, Tue, Wed, Thu, Fri] 08:00 AM - 05:00 PM

## IL

### McLean

Single Specialty Group

**Autism Spectrum Therapies, LLC**
Accessibility: Some Criteria Met (P, EB, IB, PA)

**John R Day & Associates, Ltd**
102 N Main St
Bloomington, IL 61701
Phone:(309) 692-7755
**NPI:1245454313**
Website: https://christianpsychological.org
Cultural Training Completed: Yes
Hours: [Mon, Tue, Wed, Thu] 07:00 AM - 08:00 PM, Fri 07:00 AM - 05:00 PM
Accessibility: Details Pending (P, EB, IB, PA)

**Sarah Dutta OBGYN SC**
107 N Regency Dr
Ste 3
Bloomington, IL 61701
Phone:(309) 661-0406
**NPI:1275975146**
Website: https://www.sarahduttaobgyn.com/
Cultural Training Completed: No
Hours: [Mon, Tue, Wed, Thu, Fri] 08:00 AM - 04:00 PM
Accessibility: Some Criteria Met (P, EB, IB, PA)

## IL

### McLean

#### Chenoa

Rural Health Center (RHC)

**OSF Medical Group - Chenoa**
918 Lincoln St
Chenoa, IL 61726
Phone:(815) 945-2261
**NPI:1891399432**
Cultural Training Completed: No
Hours: [Mon, Tue, Wed, Thu, Fri] 08:00 AM - 05:00 PM
Accessibility: Details Pending (P, EB, IB, PA)

#### Heyworth

Nurse Practitioner

**Burek, Laine E, APRN+**
Gender: Female
801 Fox Run
Heyworth, IL 61745
Phone:(309) 473-2069
**NPI:1265915474**
Cultural Training Completed: No
Hours: [Mon, Tue, Wed, Thu, Fri] 08:00 AM - 05:00 PM
Certification(s):Board Certified
Accessibility: Some Criteria Met (P, EB, IB, PA)

**Kendrick, Kristin M, APRN+**
Gender: Female
801 Fox Run
Heyworth, IL 61745

## IL

### McLean

Nurse Practitioner

**Kendrick, Kristin M, APRN+**
Phone:(309) 473-2795
**NPI:1437499803**
Cultural Training Completed: No
Hours: [Mon, Tue, Wed, Thu, Fri] 08:00 AM - 05:00 PM
Certification(s):Board Certified
Accessibility: Some Criteria Met (P, EB, IB, PA)

#### Le Roy

Family Medicine

**Kube, Brenda A, MD+**
Gender: Female
911 S Chestnut St
Le Roy, IL 61752
Phone:(309) 962-2081
**NPI:1386660355**
Cultural Training Completed: No
Hours: [Mon, Tue, Wed, Thu, Fri] 08:00 AM - 05:00 PM
Certification(s):Board Certified
Accessibility: Some Criteria Met (P, EB, IB, PA)

Multi-Specialty Group

**ATI Physical Therapy Le Roy**
200 E Cedar St
Ste 3
Le Roy, IL 61752
Phone:(309) 962-3240
**NPI:1023129681**

## IL

### McLean

Multi-Specialty Group

**ATI Physical Therapy Le Roy**
Cultural Training Completed: No
Hours: [Mon, Tue, Wed, Thu, Fri] 08:00 AM - 05:00 PM
Accessibility: Details Pending (P, EB, IB, PA)

#### Normal

Family Medicine

**Fisher, Maryann Chinyelu, MD+**
Gender: Female
2200 Fort Jesse Rd
Ste 110
Normal, IL 61761
Phone:(309) 661-6290
**NPI:1578094090**
Cultural Training Completed: Yes
Hours: [Mon, Tue, Wed, Thu, Fri] 08:00 AM - 05:00 PM
Other Language(s):Polish
Certification(s):Board Certified
Accessibility: Some Criteria Met (P, EB, IB, PA)

**Hileman, Kimberli J, MD+**
Gender: Female
2200 Fort Jesse Rd
Ste 110
Normal, IL 61761
Phone:(309) 661-6290
**NPI:1497726707**

## IL

### McLean

#### Family Medicine

**Hileman, Kimberli J, MD+**
Cultural Training Completed: No
Hours: [Mon, Tue, Wed, Thu, Fri] 08:00 AM - 05:00 PM
Certification(s):Board Certified
Accessibility: Some Criteria Met (P, EB, IB, PA)

**Hill, Stephen W, MD+**
Gender: Male
3024 E Empire St.
Suite 3A
Normal, IL 61761
Phone:(309) 556-7500
**NPI:1427360429**
Cultural Training Completed: Yes
Hours: [Mon, Tue, Wed, Thu, Fri] 08:00 AM - 05:00 PM
Other Language(s):English
Certification(s):Board Certified
Accessibility: Details Pending (P, EB, IB, PA)

**Keto, Andrew J, DO+**
Gender: Male
1302 Franklin Ave
Ste 1100
Normal, IL 61761
Phone:(309) 268-3761
**NPI:1831578293**
Cultural Training Completed: No

## IL

### McLean

#### Family Medicine

**Keto, Andrew J, DO+**
Hours: [Mon, Tue, Wed, Thu, Fri] 08:00 AM - 05:00 PM
Certification(s):Board Certified
Accessibility: Some Criteria Met (P, EB, IB, PA)

**Khan, Talha Mohammad, MD+**
Gender: Male
2200 Fort Jesse Rd
Ste 110
Normal, IL 61761
Phone:(309) 661-6290
**NPI:1295471530**
Cultural Training Completed: No
Hours: [Mon, Tue, Wed, Thu, Fri] 08:00 AM - 05:00 PM
Accessibility: Some Criteria Met (P, EB, IB, PA)

**Lau, Daniel Stephen, MD+**
Gender: Male
1304 Franklin Ave
Normal, IL 61761
Phone:(309) 454-1400
**NPI:1720398480**
Cultural Training Completed: No
Hours: [Mon, Tue, Wed, Thu, Fri] 08:00 AM - 05:00 PM
Certification(s):Board Certified

## IL

### McLean

#### Family Medicine

**Lau, Daniel Stephen, MD+**
Accessibility: Details Pending (P, EB, IB, PA)

**Lau, Daniel Stephen, MD+**
Gender: Male
1302 Franklin Ave
Ste 1100
Normal, IL 61761
Phone:(309) 268-2727
**NPI:1720398480**
Cultural Training Completed: No
Hours: [Mon, Tue, Wed, Thu, Fri] 08:00 AM - 05:00 PM
Certification(s):Board Certified
Accessibility: Some Criteria Met (P, EB, IB, PA)

**Liu, Joseph H, MD+**
Gender: Male
2200 Fort Jesse Rd
Ste 110
Normal, IL 61761
Phone:(309) 661-6290
**NPI:1669564738**
Cultural Training Completed: No
Hours: [Mon, Tue, Wed, Thu, Fri] 08:00 AM - 05:00 PM
Certification(s):Board Certified
Accessibility: Some Criteria Met (P, EB, IB, PA)

## IL

### McLean

#### Family Medicine

**Pascavis, Tyler James, MD+**
Gender: Male
1302 Franklin Ave
Ste 100
Normal, IL 61761
Phone:(309) 268-2727
**NPI:1558945618**
Cultural Training Completed: No
Hours: [Mon, Tue, Wed, Thu, Fri] 08:00 AM - 05:00 PM
Certification(s):Board Certified
Accessibility: Details Pending (P, EB, IB, PA)

**Plantholt, Rachael A, MD+**
Gender: Female
1437 E College Ave
Normal, IL 61761
Phone:(309) 862-5700
**NPI:1346817566**
Cultural Training Completed: No
Hours: [Mon, Tue, Wed, Thu, Fri] 08:00 AM - 05:00 PM
Certification(s):Board Certified
Accessibility: Some Criteria Met (P, EB, IB, PA)

**Tailor, Jayul, MD+**
Gender: Male
1765 Bradford Ln
Normal, IL 61761
Phone:(309) 661-2400
**NPI:1780316950**

## IL

### McLean

#### Family Medicine

**Tailor, Jayul, MD+**
Cultural Training Completed: No
Hours: [Mon, Tue, Wed, Thu, Fri] 08:00 AM - 05:00 PM
Other Language(s):Gujarati
Accessibility: Some Criteria Met (P, EB, IB, PA)

#### Federally Qualified Health Center (FQHC)

**Advocate Medical Group Emergency Medicine BroMenn**
1304 Franklin Ave
Normal, IL 61761
Phone:(309) 454-0708
**NPI:1699701383**
Website: http://www.achn.net
Cultural Training Completed: No
Hours: [Mon, Tue, Wed, Thu, Fri] 08:00 AM - 05:00 PM
Accessibility: Details Pending (P, EB, IB, PA)

#### Gastroenterology

**Siddiqui, Harris H, MD+**
Gender: Male
1302 Franklin Ave
Ste 3600
Normal, IL 61761
Phone:(309) 268-6770
**NPI:1801389119**

## IL

### McLean

#### Gastroenterology

**Siddiqui, Harris H, MD+**
Cultural Training Completed: No
Hours: [Mon, Tue, Wed, Thu, Fri] 08:00 AM - 05:00 PM
Accessibility: Details Pending (P, EB, IB, PA)

**Siddiqui, Harris H, MD+**
Gender: Male
1302 Franklin Ave
Ste 1000
Normal, IL 61761
Phone:(309) 268-6770
**NPI:1801389119**
Cultural Training Completed: No
Hours: [Mon, Tue, Wed, Thu, Fri] 08:00 AM - 05:00 PM
Accessibility: Details Pending (P, EB, IB, PA)

#### Internal Medicine (General Medical Care)

**Akram, Saba, MD+**
Gender: Female
1304 Franklin Ave
Normal, IL 61761
Phone:(309) 454-1400
**NPI:1043872708**
Cultural Training Completed: Yes
Hours: [Mon, Tue, Wed, Thu, Fri] 08:00 AM - 05:00 PM
Certification(s):Board Certified

## IL

### McLean

#### Internal Medicine (General Medical Care)

**Akram, Saba, MD+**
Accessibility: Details Pending (P, EB, IB, PA)

**Khalid, Mariam, MD+**
Gender: Female
1302 Franklin Ave
Ste 1100
Normal, IL 61761
Phone:(309) 268-2727
**NPI:1831479005**
Cultural Training Completed: No
Hours: [Mon, Tue, Wed, Thu, Fri] 08:00 AM - 05:00 PM
Certification(s):Board Certified
Accessibility: Some Criteria Met (P, EB, IB, PA)

**Missula, Venkata R Karthik, MD+**
Gender: Male
1302 Franklin Ave
Ste 4500
Normal, IL 61761
Phone:(309) 556-8300
**NPI:1285294041**
Cultural Training Completed: No
Hours: [Mon, Tue, Wed, Thu, Fri] 08:00 AM - 05:00 PM
Accessibility: Some Criteria Met (P, EB, IB, PA)

**Saavedra, Maria Fernanda, MD+**
Gender: Female

## IL

### McLean

#### Internal Medicine (General Medical Care)

**Saavedra, Maria Fernanda, MD+**
1302 Franklin Ave
Ste 1100
Normal, IL 61761
Phone:(309) 268-2727
**NPI:1972950103**
Cultural Training Completed: Yes
Hours: [Mon, Tue, Wed, Thu, Fri] 08:00 AM - 05:00 PM
Other Language(s):English,Spanish
Certification(s):Board Certified
Accessibility: Some Criteria Met (P, EB, IB, PA)

**Siddiqui, Harris H, MD+**
Gender: Male
1302 Franklin Ave
Ste 3600
Normal, IL 61761
Phone:(309) 268-6770
**NPI:1801389119**
Cultural Training Completed: No
Hours: [Mon, Tue, Wed, Thu, Fri] 08:00 AM - 05:00 PM
Accessibility: Details Pending (P, EB, IB, PA)

**Siddiqui, Harris H, MD+**
Gender: Male
1302 Franklin Ave

## IL

### McLean

#### Internal Medicine (General Medical Care)

**Siddiqui, Harris H, MD+**
Ste 1000
Normal, IL 61761
Phone:(309) 268-6770
**NPI:1801389119**
Cultural Training Completed: No
Hours: [Mon, Tue, Wed, Thu, Fri] 08:00 AM - 05:00 PM
Accessibility: Details Pending (P, EB, IB, PA)

#### Multi-Specialty Group

**Renal Care Associates**
1302 Franklin Ave
Normal, IL 61761
Phone:(309) 663-4766
**NPI:1649300377**
Website: http://www.illinoiskidney.com
Cultural Training Completed: No
Hours: [Mon, Tue, Wed, Thu, Fri] 08:00 AM - 05:00 PM
Accessibility: Some Criteria Met (P, EB, IB, PA)

**Renal Care Associates**
1302 Franklin Ave
Ste 300
Normal, IL 61761
Phone:(309) 663-4766
**NPI:1649300377**
Website: http://www.illinoiskidney.com

## IL

### McLean

#### Multi-Specialty Group

**Renal Care Associates**
Cultural Training Completed: No
Hours: [Mon, Tue, Wed, Thu, Fri] 08:00 AM - 05:00 PM
Accessibility: Some Criteria Met (P, EB, IB, PA)

**RenalCare Associates, SC**
1302 Franklin Ave
Ste 3000
Normal, IL 61761
Phone:(309) 676-8123
**NPI:1649300377**
Website: http://www.illinoiskidney.com
Cultural Training Completed: Yes
Hours: [Mon, Tue, Wed, Thu, Fri] 08:00 AM - 05:00 PM
Accessibility: Some Criteria Met (P, EB, IB, PA)

#### Nurse Practitioner

**Burek, Laine E, APRN+**
Gender: Female
1765 Bradford Ln
Normal, IL 61761
Phone:(309) 661-2400
**NPI:1265915474**
Cultural Training Completed: No
Hours: [Mon, Tue, Wed, Thu, Fri] 08:00 AM - 05:00 PM

## IL

### McLean

#### Nurse Practitioner

**Burek, Laine E, APRN+**
Certification(s):Board Certified
Accessibility: Some Criteria Met (P, EB, IB, PA)

**Erlandson, Jennifer N, CNP+**
Gender: Female
1304 Franklin Ave
Normal, IL 61761
Phone:(309) 454-1400
**NPI:1801514971**
Cultural Training Completed: No
Hours: [Mon, Tue, Wed, Thu, Fri] 08:00 AM - 05:00 PM
Accessibility: Some Criteria Met (P, EB, IB, PA)

**Honorable, Carmeka D, APRN+**
Gender: Female
1765 Bradford Ln
Normal, IL 61761
Phone:(309) 661-2400
**NPI:1477988087**
Cultural Training Completed: No
Hours: [Mon, Tue, Wed, Thu, Fri] 08:00 AM - 05:00 PM
Accessibility: Some Criteria Met (P, EB, IB, PA)

**Honorable, Carmeka D, APRN+**
Gender: Female
861 B St

## IL

### McLean

#### Nurse Practitioner

**Honorable, Carmeka D, APRN+**
Normal, IL 61761
Phone:(309) 661-6250
**NPI:1477988087**
Cultural Training Completed: No
Hours: [Mon, Tue, Wed, Thu, Fri] 08:00 AM - 05:00 PM
Accessibility: Details Pending (P, EB, IB, PA)

**Smock, Sarah, APRN+**
Gender: Female
2200 Fort Jesse Rd
Ste 110
Normal, IL 61761
Phone:(309) 661-6290
**NPI:1710460944**
Cultural Training Completed: No
Hours: [Mon, Tue, Wed, Thu, Fri] 08:00 AM - 05:00 PM
Other Language(s):Hindi,Farsi
Certification(s):Board Certified
Accessibility: Some Criteria Met (P, EB, IB, PA)

**Verkler, Lori K, APRN+**
Gender: Female
2200 Fort Jesse Rd
Ste 110
Normal, IL 61761
Phone:(309) 661-6290
**NPI:1750737243**

## IL

### McLean

**Nurse Practitioner**

**Verkler, Lori K, APRN+**
Cultural Training Completed: No
Hours: [Mon, Tue, Wed, Thu, Fri] 08:00 AM - 05:00 PM
Certification(s):Board Certified
Accessibility: Some Criteria Met (P, EB, IB, PA)

**Nurse Practitioner: Family**

**Brown, Adam, APRN+**
Gender: Male
2200 Fort Jesse Rd
Ste 110
Normal, IL 61761
Phone:(309) 661-6290
**NPI:1245953371**
Cultural Training Completed: No
Hours: [Mon, Tue, Wed, Thu, Fri] 08:00 AM - 05:00 PM
Accessibility: Some Criteria Met (P, EB, IB, PA)

**Brown, Adam, APRN+**
Gender: Male
861 B St
Normal, IL 61761
Phone:(309) 661-6250
**NPI:1245953371**
Cultural Training Completed: No
Hours: [Mon, Tue, Wed, Thu, Fri] 08:00 AM - 05:00 PM

## IL

### McLean

**Nurse Practitioner: Family**

**Brown, Adam, APRN+**
Accessibility: Details Pending (P, EB, IB, PA)

**Connor, Lindsay J, APRN+**
Gender: Female
2200 Fort Jesse Rd
Ste 110
Normal, IL 61761
Phone:(309) 661-6290
**NPI:1245688209**
Cultural Training Completed: No
Hours: [Mon, Tue, Wed, Thu, Fri] 08:00 AM - 05:00 PM
Certification(s):Board Certified
Accessibility: Some Criteria Met (P, EB, IB, PA)

**Dietrich, Jay Frances, APRN+**
Gender: Male
2200 Fort Jesse Rd
Ste 110
Normal, IL 61761
Phone:(309) 661-6290
**NPI:1225629447**
Cultural Training Completed: No
Hours: [Mon, Tue, Wed, Thu, Fri] 08:00 AM - 05:00 PM
Accessibility: Some Criteria Met (P, EB, IB, PA)

## IL

### McLean

**Nurse Practitioner: Family**

**Flesher, Bethani J, APRN+**
Gender: Female
2200 Fort Jesse Rd
Ste 110
Normal, IL 61761
Phone:(309) 661-6290
**NPI:1003278581**
Cultural Training Completed: No
Hours: [Mon, Tue, Wed, Thu, Fri] 08:00 AM - 05:00 PM
Certification(s):Board Certified
Accessibility: Some Criteria Met (P, EB, IB, PA)

**Gee, Abigail A, APRN+**
Gender: Female
1302 Franklin Ave
Ste 1100
Normal, IL 61761
Phone:(217) 383-3311
**NPI:1760371876**
Cultural Training Completed: No
Hours: [Mon, Tue, Wed, Thu, Fri] 08:00 AM - 05:00 PM
Accessibility: Some Criteria Met (P, EB, IB, PA)

**Gilmer, Sydney M, APRN+**
Gender: Female
2200 Fort Jesse Rd
Ste 110
Normal, IL 61761
Phone:(309) 661-6290

## IL

### McLean

**Nurse Practitioner: Family**

**Gilmer, Sydney M, APRN+**
**NPI:1366218893**
Cultural Training Completed: No
Hours: [Mon, Tue, Wed, Thu, Fri] 08:00 AM - 05:00 PM
Accessibility: Some Criteria Met (P, EB, IB, PA)

**Honorable, Carmeka D, APRN+**
Gender: Female
1765 Bradford Ln
Normal, IL 61761
Phone:(309) 661-2400
**NPI:1477988087**
Cultural Training Completed: No
Hours: [Mon, Tue, Wed, Thu, Fri] 08:00 AM - 05:00 PM
Accessibility: Some Criteria Met (P, EB, IB, PA)

**Honorable, Carmeka D, APRN+**
Gender: Female
861 B St
Normal, IL 61761
Phone:(309) 661-6250
**NPI:1477988087**
Cultural Training Completed: No
Hours: [Mon, Tue, Wed, Thu, Fri] 08:00 AM - 05:00 PM

## IL

### McLean

#### Nurse Practitioner: Family

**Honorable, Carmeka D, APRN+**
Accessibility: Details Pending (P, EB, IB, PA)

**Rice, Natalie L, APRN+**
Gender: Female
1765 Bradford Ln
Normal, IL 61761
Phone:(309) 661-2400
**NPI:1740901123**
Cultural Training Completed: No
Hours: [Mon, Tue, Wed, Thu, Fri] 08:00 AM - 05:00 PM
Accessibility: Some Criteria Met (P, EB, IB, PA)

**Smock, Sarah, APRN+**
Gender: Female
2200 Fort Jesse Rd
Ste 110
Normal, IL 61761
Phone:(309) 661-6290
**NPI:1710460944**
Cultural Training Completed: No
Hours: [Mon, Tue, Wed, Thu, Fri] 08:00 AM - 05:00 PM
Other Language(s):Hindi,Farsi
Certification(s):Board Certified
Accessibility: Some Criteria Met (P, EB, IB, PA)

## IL

### McLean

#### Pediatrics

**Saavedra, Maria Fernanda, MD+**
Gender: Female
1302 Franklin Ave
Ste 1100
Normal, IL 61761
Phone:(309) 268-2727
**NPI:1972950103**
Cultural Training Completed: Yes
Hours: [Mon, Tue, Wed, Thu, Fri] 08:00 AM - 05:00 PM
Other Language(s):English,Spanish
Certification(s):Board Certified
Accessibility: Some Criteria Met (P, EB, IB, PA)

#### Physician Assistant

**Ahrens, Shelby Renee, PAC+**
Gender: Female
1765 Bradford Ln
Normal, IL 61761
Phone:(309) 661-2400
**NPI:1174316558**
Cultural Training Completed: No
Hours: [Mon, Tue, Wed, Thu, Fri] 08:00 AM - 05:00 PM
Accessibility: Some Criteria Met (P, EB, IB, PA)

**Carmean, Erin M, PA+**
Gender: Female
1437 E College Ave
Normal, IL 61761

## IL

### McLean

#### Physician Assistant

**Carmean, Erin M, PA+**
Phone:(309) 862-5700
**NPI:1487166690**
Cultural Training Completed: No
Hours: [Mon, Tue, Wed, Thu, Fri] 08:00 AM - 05:00 PM
Other Language(s):English
Certification(s):Board Certified
Accessibility: Some Criteria Met (P, EB, IB, PA)

**Menendez, Jennifer V, PA+**
Gender: Female
1302 Franklin Ave
Ste 2800
Normal, IL 61761
Phone:(309) 662-7500
**NPI:1497206551**
Cultural Training Completed: No
Hours: [Mon, Tue, Wed, Thu, Fri] 08:00 AM - 05:00 PM
Accessibility: Some Criteria Met (P, EB, IB, PA)

#### Rural Health Center (RHC)

**Carle El Paso RHC**
407 E Vernon Ave
Normal, IL 61761
Phone:(309) 451-8500
**NPI:1861919524**
Website: https://carle.org/

## IL

### McLean

#### Rural Health Center (RHC)

**Carle El Paso RHC**
Cultural Training Completed: No
Hours: [Mon, Tue, Wed, Thu, Fri] 08:00 AM - 05:00 PM
Accessibility: Details Pending (P, EB, IB, PA)

**Carle El Paso RHC**
1302 Franklin Ave
Normal, IL 61761
Phone:(309) 454-1400
**NPI:1861919524**
Website: https://carle.org/
Cultural Training Completed: No
Hours: [Mon, Tue, Wed, Thu, Fri] 08:00 AM - 05:00 PM
Accessibility: Details Pending (P, EB, IB, PA)

**Carle El Paso RHC**
1302 Franklin Ave
Ste 4500
Normal, IL 61761
Phone:(309) 556-8300
**NPI:1861919524**
Website: https://carle.org/
Cultural Training Completed: No
Hours: [Mon, Tue, Wed, Thu, Fri] 08:00 AM - 05:00 PM
Accessibility: Details Pending (P, EB, IB, PA)

## IL

### McLean

#### Rural Health Center (RHC)

**Carle El Paso RHC**
407 E Vernon Ave
Normal, IL 61761
Phone:(309) 451-8500
**NPI:1780101204**
Website:
https://carle.org/
Cultural Training Completed: No
Hours: [Mon, Tue, Wed, Thu, Fri] 08:00 AM - 05:00 PM
Accessibility: Some Criteria Met (I P, I EB, P IB, I PA)

**Carle Eureka FP Rural Health Clinic**
1437 E College Ave
Normal, IL 61761
Phone:(309) 862-5750
**NPI:1780101204**
Website:
https://carle.org/
Cultural Training Completed: No
Hours: [Mon, Tue, Wed, Thu, Fri] 08:00 AM - 05:00 PM
Accessibility: Details Pending (P P, P EB, P IB, P PA)

### Menard

### Petersburg

#### Family Medicine

**Bilyeu, Joe A, MD+**
Gender: Male
1 Centre Dr
Petersburg, IL 62675
Phone:(217) 632-7761

## IL

### Menard

#### Family Medicine

**Bilyeu, Joe A, MD+**
**NPI:1023230968**
Cultural Training Completed: No
Hours: [Mon, Tue, Wed, Thu, Fri] 08:00 AM - 05:00 PM
Certification(s):Board Certified
Accessibility: Some Criteria Met (I P, I EB, I IB, I PA)

**Tellez, Maoxiim N, MD+**
Gender: Female
1 Centre Dr
Petersburg, IL 62675
Phone:(217) 632-7761
**NPI:1740311349**
Cultural Training Completed: No
Hours: [Mon, Tue, Wed, Thu, Fri] 08:00 AM - 05:00 PM
Other Language(s):Spanish
Certification(s):Board Certified
Accessibility: Some Criteria Met (I P, I EB, I IB, I PA)

#### Multi-Specialty Group

**Memorial Physician Serv**
1 Centre Dr
Petersburg, IL 62675
Phone:(217) 632-7761
**NPI:1174877930**
Website:
http://www.memorialmd.com/

## IL

### Menard

#### Multi-Specialty Group

**Memorial Physician Serv**
Cultural Training Completed: No
Hours: [Mon, Tue, Wed, Thu, Fri] 08:00 AM - 05:00 PM
Accessibility: Some Criteria Met (I P, I EB, I IB, I PA)

**Memorial Physician Services Menard**
1 Centre Dr
Petersburg, IL 62675
Phone:(217) 632-7761
**NPI:1174877930**
Website:
https://www.memorialmd.com
Cultural Training Completed: No
Hours: [Mon, Tue, Wed, Thu, Fri] 08:00 AM - 05:00 PM
Accessibility: Details Pending (P P, P EB, P IB, P PA)

#### Nurse Practitioner

**Schmulbach, Bree A, APRN+**
Gender: Female
1 Centre Dr
Petersburg, IL 62675
Phone:(217) 632-7761
**NPI:1215415799**
Cultural Training Completed: Yes
Hours: [Mon, Tue, Wed, Thu, Fri] 08:00 AM - 05:00 PM

## IL

### Menard

#### Nurse Practitioner

**Schmulbach, Bree A, APRN+**
Accessibility: Some Criteria Met (I P, I EB, I IB, I PA)

#### Nurse Practitioner: Family

**Krall, Katherine, MD+**
Gender: Female
1 Centre Dr
Petersburg, IL 62675
Phone:(217) 632-7761
**NPI:1104891092**
Cultural Training Completed: No
Hours: [Mon, Tue, Wed, Thu, Fri] 08:00 AM - 05:00 PM
Certification(s):Board Certified
Accessibility: Some Criteria Met (I P, I EB, I IB, I PA)

**Schmulbach, Bree A, APRN+**
Gender: Female
1 Centre Dr
Petersburg, IL 62675
Phone:(217) 632-7761
**NPI:1215415799**
Cultural Training Completed: Yes
Hours: [Mon, Tue, Wed, Thu, Fri] 08:00 AM - 05:00 PM
Certification(s):Board Certified
Accessibility: Some Criteria Met (I P, I EB, I IB, I PA)

## IL

### Menard

#### Nurse Practitioner: Family

**Sullivan, Kendra L, APNP+**
Gender: Female
1 Centre Dr
Petersburg, IL 62675
Phone:(217) 632-7761
**NPI:1780045526**
Cultural Training Completed: No
Hours: [Mon, Tue, Wed, Thu, Fri] 08:00 AM - 05:00 PM
Accessibility: Details Pending (P, EB, IB, PA)

**Sullivan, Sydney J, APN+**
Gender: Female
1 Centre Dr
Petersburg, IL 62675
Phone:(217) 632-7761
**NPI:1710527908**
Cultural Training Completed: No
Hours: [Mon, Tue, Wed, Thu, Fri] 08:00 AM - 05:00 PM
Other Language(s):English
Certification(s):Board Certified
Accessibility: Details Pending (P, EB, IB, PA)

#### Rural Health Center (RHC)

**Memorial Physician Services Menard**
1 Centre Dr
Petersburg, IL 62675

## IL

### Menard

#### Rural Health Center (RHC)

**Memorial Physician Services Menard**
Phone:(217) 632-7761
**NPI:1790038099**
Website: https://www.memorialmd.com
Cultural Training Completed: No
Hours: [Mon, Tue, Wed, Thu, Fri, Sun] 08:00 AM - 05:00 PM
Other Language(s):English
Accessibility: Some Criteria Met (P, EB, IB, PA)

### Montgomery

### Hillsboro

#### Family Medicine

**Billington, Joshua David, MD#**
Gender: Male
1250 E Tremont St
Hillsboro, IL 62049
Phone:(217) 532-6911
**NPI:1346689114**
Cultural Training Completed: No
Hours: [Mon, Tue, Wed, Thu, Fri] 08:00 AM - 05:00 PM
Certification(s):Board Certified
Accessibility: Some Criteria Met (P, EB, IB, PA)

## IL

### Montgomery

#### Family Medicine

**Cady, Benjamin Ware, MD#**
Gender: Male
1280 E Tremont St
Hillsboro, IL 62049
Phone:(217) 532-2320
**NPI:1487899662**
Cultural Training Completed: No
Hours: [Mon, Tue, Wed, Thu, Fri] 08:00 AM - 05:00 PM
After Hours Phone Number:(217) 532-2320
Other Language(s):Hindi
Certification(s):Board Certified
Accessibility: Some Criteria Met (P, EB, IB, PA)

**Gilbert, Dakota L, MD#**
Gender: Male
1250 E Tremont St
Hillsboro, IL 62049
Phone:(217) 532-6911
**NPI:1023515921**
Cultural Training Completed: No
Hours: [Mon, Tue, Wed, Thu, Fri] 08:00 AM - 05:00 PM
Certification(s):Board Certified
Accessibility: Some Criteria Met (P, EB, IB, PA)

**Shelton, Tayler Alexis, MD#**
Gender: Female

## IL

### Montgomery

#### Family Medicine

**Shelton, Tayler Alexis, MD#**
1280 E Tremont St
Hillsboro, IL 62049
Phone:(217) 532-2320
**NPI:1447834635**
Cultural Training Completed: Yes
Hours: [Mon, Tue, Wed, Thu, Fri] 08:00 AM - 05:00 PM
Certification(s):Board Certified
Accessibility: Some Criteria Met (P, EB, IB, PA)

#### Nurse Practitioner

**Tuetken, Megan Lynne, ARNP#**
Gender: Female
1280 E Tremont St
Hillsboro, IL 62049
Phone:(217) 532-2320
**NPI:1255920989**
Cultural Training Completed: No
Hours: [Mon, Tue, Wed, Thu, Fri] 08:00 AM - 05:00 PM
Accessibility: Some Criteria Met (P, EB, IB, PA)

#### Nurse Practitioner: Family

**Heft, Rachel L, NP+**
Gender: Female
1200 E Tremont St
Hillsboro, IL 62049
Phone:(217) 532-6111
**NPI:1760846414**

## IL

### Montgomery

**Nurse Practitioner: Family**

**Heft, Rachel L, NP+**
Cultural Training Completed: Yes
Hours: [Mon, Tue, Wed, Thu, Fri] 08:00 AM - 05:00 PM
Certification(s):Board Certified
Accessibility: Some Criteria Met (P, EB, IB, PA)

**Heft, Rachel L, NP+**
Gender: Female
1220 E Tremont St
Frnt A
Hillsboro, IL 62049
Phone:(217) 532-4351
**NPI:1760846414**
Cultural Training Completed: Yes
Hours: [Mon, Tue, Wed, Thu, Fri] 08:00 AM - 05:00 PM
Certification(s):Board Certified
Accessibility: Some Criteria Met (P, EB, IB, PA)

**Jennings, Gregory Michael, ARNP+**
Gender: Male
1220 E Tremont St
Frnt A
Hillsboro, IL 62049
Phone:(217) 532-4351
**NPI:1245735497**
Cultural Training Completed: No

## IL

### Montgomery

**Nurse Practitioner: Family**

**Jennings, Gregory Michael, ARNP+**
Hours: [Mon, Tue, Wed, Thu, Fri] 08:00 AM - 06:00 PM
Accessibility: Some Criteria Met (P, EB, IB, PA)

**Lipe, Corey L., MSN#**
Gender: Female
1250 E Tremont St
Hillsboro, IL 62049
Phone:(217) 532-6911
**NPI:1447643341**
Cultural Training Completed: No
Hours: [Mon, Tue, Wed, Thu, Fri] 08:00 AM - 05:00 PM
Certification(s):Board Certified
Accessibility: Some Criteria Met (P, EB, IB, PA)

**Tuetken, Megan Lynne, ARNP#**
Gender: Female
1280 E Tremont St
Hillsboro, IL 62049
Phone:(217) 532-2320
**NPI:1255920989**
Cultural Training Completed: No
Hours: [Mon, Tue, Wed, Thu, Fri] 08:00 AM - 05:00 PM
Accessibility: Some Criteria Met (P, EB, IB, PA)

## IL

### Montgomery

**Nurse Practitioner: Family**

**White, Sarah E, MSN#**
Gender: Female
1280 E Tremont St
Hillsboro, IL 62049
Phone:(217) 528-7541
**NPI:1275926545**
Cultural Training Completed: Yes
Hours: [Mon, Tue, Wed, Thu, Fri] 08:00 AM - 05:00 PM
After Hours Phone Number:(217) 528-7541
Accessibility: Some Criteria Met (P, EB, IB, PA)

**Wollerman, Katie C, ARNP+**
Gender: Female
1220 E Tremont St
Frnt A
Hillsboro, IL 62049
Phone:(217) 532-4351
**NPI:1558957845**
Cultural Training Completed: No
Hours: [Mon, Tue, Wed, Thu, Fri] 08:00 AM - 05:00 PM
Accessibility: Some Criteria Met (P, EB, IB, PA)

**Physician Assistant**

**Cowell, Marissa M, PA#**
Gender: Female
1250 E Tremont St
Hillsboro, IL 62049
Phone:(217) 532-6911
**NPI:1871694117**

## IL

### Montgomery

**Physician Assistant**

**Cowell, Marissa M, PA#**
Cultural Training Completed: No
Hours: [Mon, Tue, Wed, Thu, Fri] 08:00 AM - 05:00 PM
Other Language(s):Spanish
Certification(s):Board Certified
Accessibility: Some Criteria Met (P, EB, IB, PA)

**Hohm, Michael J, PA#**
Gender: Male
1250 E Tremont St
Hillsboro, IL 62049
Phone:(217) 532-6911
**NPI:1114542404**
Cultural Training Completed: Yes
Hours: [Mon, Tue, Wed, Thu, Fri] 08:00 AM - 05:00 PM
Certification(s):Board Certified
Accessibility: Some Criteria Met (P, EB, IB, PA)

**Hohm, Michael J, PA#**
Gender: Male
1250 E Tremont St
Hillsboro, IL 62049
Phone:(217) 532-6911
**NPI:1114542404**
Cultural Training Completed: Yes
Hours: [Mon, Tue, Wed, Thu, Fri] 08:00 AM - 05:00 PM

## IL

### Montgomery

#### Physician Assistant

**Hohm, Michael J, PA#**
Certification(s):Board Certified
Accessibility: Details Pending (P, EB, IB, PA)

**Lipe, Shiloh M, BS#**
Gender: Female
1280 E Tremont St
Hillsboro, IL 62049
Phone:(217) 532-2320
**NPI:1164619771**
Cultural Training Completed: Yes
Hours: [Mon, Tue, Wed, Thu, Fri] 08:00 AM - 05:00 PM
After Hours Phone Number:(217) 532-2320
Certification(s):Board Certified
Accessibility: Some Criteria Met (P, EB, IB, PA)

#### Rural Health Center (RHC)

**Hillsboro Health Primary Care Clinic**
1220 E Tremont St
Frnt A
Hillsboro, IL 62049
Phone:(217) 532-4351
**NPI:1811774771**
Cultural Training Completed: No
Hours: [Mon, Tue, Wed, Thu, Fri] 08:00 AM - 06:00 PM
Accessibility: Some Criteria Met (P, EB, IB, PA)

## IL

### Montgomery

#### Rural Health Center (RHC)

**Hillsboro Rural Health Clinic**
1220 E Tremont St
Frnt A
Hillsboro, IL 62049
Phone:(217) 532-4351
**NPI:1487441960**
Cultural Training Completed: No
Hours: [Mon, Tue, Wed, Thu, Fri] 08:00 AM - 06:00 PM
Accessibility: Some Criteria Met (P, EB, IB, PA)

**Springfield Clinic Hillsboro East Building Rural Health**
1250 E Tremont St
Hillsboro, IL 62049
Phone:(217) 532-6911
**NPI:1821207622**
Website: https://www.amitahealth.org/
Cultural Training Completed: No
Hours: [Mon, Tue, Wed, Thu, Fri] 08:00 AM - 05:00 PM
Accessibility: Some Criteria Met (P, EB, IB, PA)

**Springfield Clinic Hillsboro West Building Rural Health**
1280 E Tremont St
Hillsboro, IL 62049
Phone:(217) 532-2320
**NPI:1184982506**

## IL

### Montgomery

#### Rural Health Center (RHC)

**Springfield Clinic Hillsboro West Building Rural Health**
Website: https://www.springfieldclinic.com
Cultural Training Completed: No
Hours: [Mon, Tue, Wed, Thu, Fri] 08:00 AM - 05:00 PM
Accessibility: Some Criteria Met (P, EB, IB, PA)

### Litchfield

#### Family Medicine

**Cochran, Keith A, MD+**
Gender: Male
1285 Franciscan Dr
Litchfield, IL 62056
Phone:(217) 324-6127
**NPI:1538381470**
Cultural Training Completed: No
Hours: [Mon, Tue, Wed, Thu, Fri] 08:30 AM - 04:30 PM
Other Language(s):English
Accessibility: Some Criteria Met (P, EB, IB, PA)

**Johnson, Phillip W, MD+**
Gender: Male
1285 Franciscan Dr
Litchfield, IL 62056
Phone:(217) 324-6127

## IL

### Montgomery

#### Family Medicine

**Johnson, Phillip W, MD+**
**NPI:1225089683**
Cultural Training Completed: No
Hours: [Mon, Tue, Wed, Thu, Fri] 08:30 AM - 04:30 PM
Other Language(s):English
Accessibility: Some Criteria Met (P, EB, IB, PA)

**Ratermann, Cody, MD+**
Gender: Male
1285 Franciscan Dr
Litchfield, IL 62056
Phone:(217) 324-6127
**NPI:1710561717**
Cultural Training Completed: No
Hours: [Mon, Tue, Wed, Thu, Fri] 08:30 AM - 04:30 PM
Accessibility: Some Criteria Met (P, EB, IB, PA)

**Watt, Laura J, MD+**
Gender: Female
1285 Franciscan Dr
Litchfield, IL 62056
Phone:(217) 324-6127
**NPI:1336555911**
Cultural Training Completed: Yes
Hours: [Mon, Tue, Wed, Thu, Fri] 08:30 AM - 04:30 PM
Other Language(s):English

## IL

### Montgomery

#### Family Medicine

**Watt, Laura J, MD+**
Accessibility: Some Criteria Met (P, EB, IB, PA)

**Wujek, Daniel A, MD+**
Gender: Male
1285 Franciscan Dr
Litchfield, IL 62056
Phone:(217) 324-6127
**NPI:1770533259**
Cultural Training Completed: No
Hours: [Mon, Tue, Wed, Thu, Fri] 08:30 AM - 04:30 PM
Other Language(s):English
Certification(s):Board Certified
Accessibility: Some Criteria Met (P, EB, IB, PA)

#### Federally Qualified Health Center (FQHC)

**Columbian Boulevard Dental Clinic**
125 W Columbian Blvd S
Litchfield, IL 62056
Phone:(217) 250-2360
**NPI:1831798958**
Cultural Training Completed: No
Hours: [Mon, Tue, Wed, Thu, Fri] 08:00 AM - 05:00 PM
Accessibility: Some Criteria Met (P, EB, IB, PA)

**St Francis Way Clinic**
805 Saint Francis Way

## IL

### Montgomery

#### Federally Qualified Health Center (FQHC)

**St Francis Way Clinic**
Litchfield, IL 62056
Phone:(217) 250-2380
**NPI:1720687841**
Cultural Training Completed: No
Hours: [Mon, Tue, Wed, Thu, Fri] 08:00 AM - 05:00 PM
Accessibility: Some Criteria Met (P, EB, IB, PA)

#### Multi-Specialty Group

**Apex Physical Therapy LLC**
1403 W Ferdon St
Ste 20
Litchfield, IL 62056
Phone:(217) 303-8694
**NPI:1033166061**
Website: http://www.apexnetworkpt.com
Cultural Training Completed: No
Hours: [Mon, Tue, Wed, Thu, Fri] 08:00 AM - 05:00 PM
Accessibility: Details Pending (P, EB, IB, PA)

#### Nurse Practitioner

**Collins, Janis E, NP+**
Gender: Female
1285 Franciscan Dr
Litchfield, IL 62056
Phone:(217) 324-6127
**NPI:1427009778**

## IL

### Montgomery

#### Nurse Practitioner

**Collins, Janis E, NP+**
Cultural Training Completed: Yes
Hours: [Mon, Tue, Wed, Thu, Fri] 08:30 AM - 04:30 PM
Other Language(s):English
Accessibility: Some Criteria Met (P, EB, IB, PA)

**Johnson Pritchett, Denise Lynne, NP+**
Gender: Female
1285 Franciscan Dr
Litchfield, IL 62056
Phone:(217) 324-6127
**NPI:1952352205**
Cultural Training Completed: Yes
Hours: [Mon, Tue, Wed, Thu, Fri] 08:30 AM - 04:30 PM
Other Language(s):English
Accessibility: Some Criteria Met (P, EB, IB, PA)

**Strausbaugh, Megan E, NP+**
Gender: Female
1285 Franciscan Dr
Litchfield, IL 62056
Phone:(217) 324-6127
**NPI:1952846016**
Cultural Training Completed: Yes
Hours: [Mon, Tue, Wed, Thu, Fri] 08:30 AM - 04:30 PM

## IL

### Montgomery

#### Nurse Practitioner

**Strausbaugh, Megan E, NP+**
Accessibility: Some Criteria Met (P, EB, IB, PA)

**Thomas, Samantha, ARNP+**
Gender: Female
805 Saint Francis Way
Litchfield, IL 62056
Phone:(217) 250-2380
**NPI:1447789169**
Cultural Training Completed: Yes
Hours: [Mon, Tue, Wed, Thu, Fri] 08:00 AM - 05:00 PM
Certification(s):Board Certified
Accessibility: Some Criteria Met (P, EB, IB, PA)

#### Nurse Practitioner: Family

**Burke, Morgan Nicole, NP+**
Gender: Female
1285 Franciscan Dr
Litchfield, IL 62056
Phone:(217) 324-6127
**NPI:1902441066**
Cultural Training Completed: No
Hours: [Mon, Tue, Wed, Thu, Fri] 08:30 AM - 04:30 PM
Accessibility: Some Criteria Met (P, EB, IB, PA)

**Collins, Janis E, NP+**
Gender: Female

## IL

### Montgomery

Nurse Practitioner: Family

**Collins, Janis E, NP+**
1285 Franciscan Dr
Litchfield, IL 62056
Phone:(217) 324-6127
**NPI:1427009778**
Cultural Training Completed: Yes
Hours: [Mon, Tue, Wed, Thu, Fri] 08:30 AM - 04:30 PM
Other Language(s):English
Accessibility: Some Criteria Met (P, EB, IB, PA)

**Fuller, Vicky J, NP+**
Gender: Female
1285 Franciscan Dr
Litchfield, IL 62056
Phone:(217) 324-6127
**NPI:1215458484**
Cultural Training Completed: Yes
Hours: [Mon, Tue, Wed, Thu, Fri] 08:30 AM - 04:30 PM
Other Language(s):English
Accessibility: Some Criteria Met (P, EB, IB, PA)

**Gudgel, Jennifer M, FNP+**
Gender: Female
1285 Franciscan Dr
Litchfield, IL 62056
Phone:(217) 324-6127
**NPI:1720793052**
Cultural Training Completed: Yes

## IL

### Montgomery

Nurse Practitioner: Family

**Gudgel, Jennifer M, FNP+**
Hours: [Mon, Tue, Wed, Thu, Fri] 08:30 AM - 04:30 PM
Accessibility: Some Criteria Met (P, EB, IB, PA)

**Hopwood, Lori, NP+**
Gender: Female
1285 Franciscan Dr
Litchfield, IL 62056
Phone:(217) 324-6127
**NPI:1588976930**
Cultural Training Completed: Yes
Hours: [Mon, Tue, Wed, Thu, Fri] 08:30 AM - 04:30 PM
Other Language(s):English
Accessibility: Some Criteria Met (P, EB, IB, PA)

**Ishmael, Amber Gail, APRN+**
Gender: Female
1285 Franciscan Dr
Litchfield, IL 62056
Phone:(217) 324-6127
**NPI:1205350915**
Cultural Training Completed: Yes
Hours: [Mon, Tue, Wed, Thu, Fri] 08:30 AM - 04:30 PM
Other Language(s):English

## IL

### Montgomery

Nurse Practitioner: Family

**Ishmael, Amber Gail, APRN+**
Accessibility: Some Criteria Met (P, EB, IB, PA)

**Johnson Pritchett, Denise Lynne, NP+**
Gender: Female
1285 Franciscan Dr
Litchfield, IL 62056
Phone:(217) 324-6127
**NPI:1952352205**
Cultural Training Completed: Yes
Hours: [Mon, Tue, Wed, Thu, Fri] 08:30 AM - 04:30 PM
Other Language(s):English
Certification(s):Board Certified
Accessibility: Some Criteria Met (P, EB, IB, PA)

**Knoche, Mara, APRN+**
Gender: Female
1285 Franciscan Dr
Litchfield, IL 62056
Phone:(217) 324-6127
**NPI:1245693068**
Cultural Training Completed: No
Hours: [Mon, Tue, Wed, Thu, Fri] 08:30 AM - 04:30 PM
Accessibility: Some Criteria Met (P, EB, IB, PA)

## IL

### Montgomery

Nurse Practitioner: Family

**Podwojski, Melissa A, NP+**
Gender: Female
1285 Franciscan Dr
Litchfield, IL 62056
Phone:(217) 324-6127
**NPI:1053976886**
Cultural Training Completed: No
Hours: [Mon, Tue, Wed, Thu, Fri] 08:30 AM - 04:30 PM
Certification(s):Board Certified
Accessibility: Some Criteria Met (P, EB, IB, PA)

**Thomas, Samantha, ARNP+**
Gender: Female
805 Saint Francis Way
Litchfield, IL 62056
Phone:(217) 250-2380
**NPI:1447789169**
Cultural Training Completed: Yes
Hours: [Mon, Tue, Wed, Thu, Fri] 08:00 AM - 05:00 PM
Accessibility: Some Criteria Met (P, EB, IB, PA)

**White, Tara Marie, APRN+**
Gender: Female
1285 Franciscan Dr
Litchfield, IL 62056
Phone:(217) 324-6127
**NPI:1619561594**

## IL

### Montgomery

#### Nurse Practitioner: Family

**White, Tara Marie, APRN+**
Cultural Training Completed: Yes
Hours: [Mon, Tue, Wed, Thu, Fri] 08:30 AM - 04:30 PM
Certification(s):Board Certified
Accessibility: Details Pending (P, EB, IB, PA)

#### Physician Assistant

**Rasmussen, Donna K, PA**
Gender: Female
805 Saint Francis Way
Litchfield, IL 62056
Phone:(217) 854-3223
**NPI:1619345469**
Cultural Training Completed: Yes
Hours: [Mon, Tue, Wed, Thu, Fri] 08:00 AM - 05:00 PM
Certification(s):Board Certified
Accessibility: Details Pending (P, EB, IB, PA)

#### Single Specialty Group

**Litchfield Oncology Institute Ltd**
1201 E Union Ave
Litchfield, IL 62056
Phone:(217) 324-1100
**NPI:1982857827**
Website:
https://www.mdh.org

## IL

### Montgomery

#### Single Specialty Group

**Litchfield Oncology Institute Ltd**
Cultural Training Completed: No
Hours: [Mon, Tue, Wed, Thu, Fri] 08:00 AM - 05:00 PM
Accessibility: Details Pending (P, EB, IB, PA)

### Nokomis

#### Rural Health Center (RHC)

**Community Medical Clinic of Nokomis**
120 S Cedar St
Nokomis, IL 62075
Phone:(217) 563-8363
**NPI:1235225236**
Website:
http://www.panahospital.com/
Cultural Training Completed: No
Hours: [Mon, Tue, Wed, Thu, Fri] 08:00 AM - 05:00 PM
Accessibility: Details Pending (P, EB, IB, PA)

**Community Medical Clinic of Nokomis**
120 S Cedar St
Nokomis, IL 62075
Phone:(217) 563-8363
**NPI:1861942344**
Website:
https://panahospital.com/

## IL

### Montgomery

#### Rural Health Center (RHC)

**Community Medical Clinic of Nokomis**
Cultural Training Completed: No
Hours: [Mon, Tue, Wed, Thu, Fri] 08:00 AM - 05:00 PM
Accessibility: Details Pending (P, EB, IB, PA)

**Nokomis Medical Group**
107 W State St
Nokomis, IL 62075
Phone:(217) 563-8343
**NPI:1235225236**
Website:
http://www.panahospital.com/
Cultural Training Completed: No
Hours: [Mon, Tue, Wed, Thu, Fri] 08:00 AM - 05:00 PM
Accessibility: Details Pending (P, EB, IB, PA)

**Springfield Clinic Nokomis Rural Health**
105 E State St
Nokomis, IL 62075
Phone:(217) 563-2882
**NPI:1922285600**
Website:
https://www.auntmarthas.org/
Cultural Training Completed: No

## IL

### Montgomery

#### Rural Health Center (RHC)

**Springfield Clinic Nokomis Rural Health**
Hours: [Mon, Tue, Wed, Thu, Fri] 08:00 AM - 05:00 PM
Accessibility: Some Criteria Met (P, EB, IB, PA)

### Raymond

#### Family Medicine

**Gilbert, Molly Etling, MD#**
Gender: Female
801 N Obannon St
Raymond, IL 62560
Phone:(217) 229-3711
**NPI:1669979456**
Cultural Training Completed: Yes
Hours: [Mon, Tue, Wed, Thu, Fri] 08:00 AM - 05:00 PM
Certification(s):Board Certified
Accessibility: Details Pending (P, EB, IB, PA)

#### Rural Health Center (RHC)

**Springfield Clinic Raymond Rural Health**
801 N Obannon St
Raymond, IL 62560
Phone:(217) 229-3711
**NPI:1013255942**
Website:
https://www.amitahealth.org/

## IL

### Montgomery

Rural Health Center (RHC)

**Springfield Clinic Raymond Rural Health**
Cultural Training Completed: No
Hours: [Mon, Tue, Wed, Thu, Fri] 08:00 AM - 05:00 PM
Accessibility: Some Criteria Met (P, EB, IB, PA)

### Morgan

### Jacksonville

Family Medicine

**Colen, Michelle R, MD***
Gender: Female
15 Founders Ln
Ste 100
Jacksonville, IL 62650
Phone:(217) 243-0300
**NPI:1336138122**
Cultural Training Completed: No
Hours: [Mon, Tue, Wed, Thu, Fri] 08:00 AM - 05:00 PM
Other Language(s):English
Certification(s):Board Certified
Accessibility: Some Criteria Met (P, EB, IB, PA)

**Hendricks, Tracy R, MD#**
Gender: Male
1000 W Morton Ave
Jacksonville, IL 62650

## IL

### Morgan

Family Medicine

**Hendricks, Tracy R, MD#**
Phone:(217) 243-6520
**NPI:1619993565**
Cultural Training Completed: No
Hours: [Mon, Tue, Wed, Thu, Fri] 08:00 AM - 05:00 PM
Certification(s):Board Certified
Accessibility: Some Criteria Met (P, EB, IB, PA)

**Mahoney, Natalie M, MD#**
Gender: Female
15 Founders Ln
Jacksonville, IL 62650
Phone:2172911041
**NPI:1538518709**
Cultural Training Completed: No
Hours: [Mon, Tue, Wed, Thu, Fri] 08:00 AM - 05:00 PM
Certification(s):Board Certified
Accessibility: Some Criteria Met (P, EB, IB, PA)

**Patel, Mosam B, MD#**
Gender: Male
15 Founders Ln
Jacksonville, IL 62650
Phone:(217) 528-7541
**NPI:1326458332**
Cultural Training Completed: No

## IL

### Morgan

Family Medicine

**Patel, Mosam B, MD#**
Hours: [Mon, Tue, Wed, Thu, Fri] 08:00 AM - 05:00 PM
After Hours Phone Number:(217) 528-7541
Certification(s):Board Certified
Accessibility: Some Criteria Met (P, EB, IB, PA)

Federally Qualified Health Center (FQHC)

**Central Counties Health Centers Inc**
1440 W Walnut St
Jacksonville, IL 62650
Phone:(217) 788-2300
**NPI:1861480709**
Website: http://www.achn.net
Cultural Training Completed: No
Hours: [Mon, Tue, Wed, Thu, Fri] 08:00 AM - 05:00 PM
Other Language(s):English
Accessibility: Details Pending (P, EB, IB, PA)

**SIU Center for Family Medicine - Jacksonville**
412 E State St
Ste 100
Jacksonville, IL 62650
Phone:(217) 408-1195
**NPI:1598412447**
Cultural Training Completed: No

## IL

### Morgan

Federally Qualified Health Center (FQHC)

**SIU Center for Family Medicine - Jacksonville**
Hours: [Mon, Tue, Wed, Thu, Fri] 08:00 AM - 05:00 PM
Accessibility: Details Pending (P, EB, IB, PA)

**SIU Center for Family Medicine - Jacksonville**
425 E State St
Ste 100
Jacksonville, IL 62650
Phone:(217) 408-1195
**NPI:1598412447**
Cultural Training Completed: No
Hours: [Mon, Tue, Wed, Thu, Fri] 08:00 AM - 05:00 PM
Accessibility: Some Criteria Met (P, EB, IB, PA)

Internal Medicine (General Medical Care)

**Griffin, Anthony M, MD+**
Gender: Male
15 Founders Ln
Ste 100
Jacksonville, IL 62650
Phone:(217) 243-0300
**NPI:1770558603**
Cultural Training Completed: Yes
Hours: [Mon, Tue, Wed, Thu, Fri] 08:00 AM - 05:00 PM

## IL

### Morgan

#### Internal Medicine (General Medical Care)

**Griffin, Anthony M, MD+**
Certification(s):Board Certified
Accessibility: Some Criteria Met (P, EB, IB, PA)

**Thompson, Katherine Sarah, MD#**
Gender: Female
1000 W Morton Ave
Jacksonville, IL 62650
Phone:(217) 243-6520
**NPI:1598031239**
Cultural Training Completed: No
Hours: [Mon, Tue, Wed, Thu, Fri] 08:00 AM - 05:00 PM
Certification(s):Board Certified
Accessibility: Some Criteria Met (P, EB, IB, PA)

#### Multi-Specialty Group

**MPS Office Jacksonville RH**
15 Founders Ln
Jacksonville, IL 62650
Phone:(217) 243-0300
**NPI:1174877930**
Website: https://www.memorialmd.com
Cultural Training Completed: No
Hours: [Mon, Tue, Wed, Thu, Fri] 08:00 AM - 05:00 PM

## IL

### Morgan

#### Multi-Specialty Group

**MPS Office Jacksonville RH**
Other Language(s):English
Accessibility: Some Criteria Met (P, EB, IB, PA)

**Memorial Behavioral Health**
559 N Westgate Ave
Jacksonville, IL 62650
Phone:(217) 525-1064
**NPI:1225008113**
Website: https://www.siumed.org/
Cultural Training Completed: No
Hours: [Mon, Tue, Wed, Thu, Fri] 08:00 AM - 05:00 PM
Accessibility: Some Criteria Met (P, EB, IB, PA)

**Memorial Physician Services**
15 Founders Ln
Ste 100
Jacksonville, IL 62650
Phone:(217) 243-0300
**NPI:1174877930**
Website: https://www.memorialmd.com
Cultural Training Completed: No
Hours: [Mon, Tue, Wed, Thu, Fri] 08:00 AM - 05:00 PM
Accessibility: Some Criteria Met (P, EB, IB, PA)

## IL

### Morgan

#### Multi-Specialty Group

**Mental Health Center of Cental Illinois**
559 N Westgate Ave
Jacksonville, IL 62650
Phone:(217) 525-1064
**NPI:1750614798**
Cultural Training Completed: No
Hours: [Mon, Tue, Wed, Thu, Fri] 08:00 AM - 05:00 PM
Accessibility: Some Criteria Met (P, EB, IB, PA)

#### Nurse Practitioner

**Havlin, Kaci N, NP#**
Gender: Female
15 Founders Ln
Jacksonville, IL 62650
Phone:(217) 291-1041
**NPI:1083155311**
Cultural Training Completed: Yes
Hours: [Mon, Tue, Wed, Thu, Fri] 08:00 AM - 05:00 PM
Other Language(s):English
Accessibility: Some Criteria Met (P, EB, IB, PA)

**Lansaw, Heather D, APNP+**
Gender: Female
15 Founders Ln
Ste 100
Jacksonville, IL 62650
Phone:(217) 243-0300
**NPI:1255563995**
Cultural Training Completed: No

## IL

### Morgan

#### Nurse Practitioner

**Lansaw, Heather D, APNP+**
Hours: [Mon, Tue, Wed, Thu, Fri] 08:00 AM - 05:00 PM
Accessibility: Some Criteria Met (P, EB, IB, PA)

**Pennell, Holly Diane, MSN#**
Gender: Female
1000 W Morton Ave
Jacksonville, IL 62650
Phone:(217) 528-7541
**NPI:1528690799**
Cultural Training Completed: Yes
Hours: [Mon, Tue, Wed, Thu, Fri] 08:00 AM - 05:00 PM
Accessibility: Some Criteria Met (P, EB, IB, PA)

#### Nurse Practitioner: Family

**Crain, Cara M, APRN#**
Gender: Female
15 Founders Ln
Jacksonville, IL 62650
Phone:(217) 291-1041
**NPI:1568184976**
Cultural Training Completed: Yes
Hours: [Mon, Tue, Wed, Thu, Fri] 08:00 AM - 05:00 PM
Accessibility: Some Criteria Met (P, EB, IB, PA)

## IL

### Morgan

Nurse Practitioner: Family

**Cunningham, Abby L, APNP+**
Gender: Female
15 Founders Ln
Ste 100
Jacksonville, IL 62650
Phone:(217) 243-0300
**NPI:1528299955**
Cultural Training Completed: No
Hours: [Mon, Tue, Wed, Thu, Fri] 08:00 AM - 05:00 PM
Accessibility: Some Criteria Met (P, EB, IB, PA)

**Dodd, Sierra Lee, NP#**
Gender: Female
1000 W Morton Ave
Jacksonville, IL 62650
Phone:(217) 243-6520
**NPI:1184214660**
Cultural Training Completed: No
Hours: [Mon, Tue, Wed, Thu, Fri] 08:00 AM - 05:00 PM
Accessibility: Some Criteria Met (P, EB, IB, PA)

**Foster, Ashlee M, APNP+**
Gender: Female
15 Founders Ln
Ste 100
Jacksonville, IL 62650
Phone:(217) 243-0300
**NPI:1508284803**
Cultural Training Completed: No

## IL

### Morgan

Nurse Practitioner: Family

**Foster, Ashlee M, APNP+**
Hours: [Mon, Tue, Wed, Thu, Fri] 08:00 AM - 05:00 PM
Certification(s):Board Certified
Accessibility: Some Criteria Met (P, EB, IB, PA)

**Haefeli, Amy N, MSN#**
Gender: Female
1000 W Morton Ave
Jacksonville, IL 62650
Phone:(217) 243-6520
**NPI:1437603719**
Cultural Training Completed: No
Hours: [Mon, Tue, Wed, Thu, Fri] 08:00 AM - 05:00 PM
Certification(s):Board Certified
Accessibility: Some Criteria Met (P, EB, IB, PA)

**Havlin, Kaci N, NP#**
Gender: Female
15 Founders Ln
Jacksonville, IL 62650
Phone:(217) 291-1041
**NPI:1083155311**
Cultural Training Completed: Yes
Hours: [Mon, Tue, Wed, Thu, Fri] 08:00 AM - 05:00 PM
Other Language(s):English

## IL

### Morgan

Nurse Practitioner: Family

**Havlin, Kaci N, NP#**
Accessibility: Some Criteria Met (P, EB, IB, PA)

**Howard, Alissa Beth, MSN#**
Gender: Female
1000 W Morton Ave
Jacksonville, IL 62650
Phone:(217) 243-6520
**NPI:1396278255**
Cultural Training Completed: No
Hours: [Mon, Tue, Wed, Thu, Fri] 08:00 AM - 05:00 PM, Sat 08:00 AM - 06:00 PM
Accessibility: Some Criteria Met (P, EB, IB, PA)

**Hullinger, Kari K, APRN**
Gender: Female
901 W Morton Ave
Ste 22
Jacksonville, IL 62650
Phone:(217) 243-6506
**NPI:1861018301**
Cultural Training Completed: No
Hours: [Mon, Tue, Wed, Thu, Fri] 08:00 AM - 05:00 PM
Accessibility: Some Criteria Met (P, EB, IB, PA)

**Joslin, Jacob Scott, APRN#**
Gender: Male
1000 W Morton Ave

## IL

### Morgan

Nurse Practitioner: Family

**Joslin, Jacob Scott, APRN#**
Jacksonville, IL 62650
Phone:(217) 243-6520
**NPI:1548833197**
Cultural Training Completed: No
Hours: [Mon, Tue, Wed, Thu, Fri] 08:00 AM - 05:00 PM
Certification(s):Board Certified
Accessibility: Some Criteria Met (P, EB, IB, PA)

**Lansaw, Heather D, APNP+**
Gender: Female
15 Founders Ln
Ste 100
Jacksonville, IL 62650
Phone:(217) 243-0300
**NPI:1255563995**
Cultural Training Completed: No
Hours: [Mon, Tue, Wed, Thu, Fri] 08:00 AM - 05:00 PM
Certification(s):Board Certified
Accessibility: Some Criteria Met (P, EB, IB, PA)

**Mehochko, Courtney S, APRN+**
Gender: Female
901 W Morton Ave
Ste 22
Jacksonville, IL 62650
Phone:(217) 588-6140

## IL

### Morgan

**Nurse Practitioner: Family**

**Mehochko, Courtney S, APRN+**
**NPI:1114809258**
Cultural Training Completed: No
Hours: [Mon, Tue, Wed, Thu, Fri] 08:00 AM - 05:00 PM, [Sat, Sun] 08:00 AM - 08:00 PM
Accessibility: Some Criteria Met (P, EB, IB, PA)

**Moore, Andrea D, NP#**
Gender: Female
425 E State St
Ste 100
Jacksonville, IL 62650
Phone:(217) 408-1195
**NPI:1710645544**
Cultural Training Completed: No
Hours: [Mon, Tue, Wed, Thu, Fri] 08:00 AM - 05:00 PM
Accessibility: Some Criteria Met (P, EB, IB, PA)

**O'Brien, Joanne F, CNP#**
Gender: Female
1000 W Morton Ave
Jacksonville, IL 62650
Phone:(217) 243-6520
**NPI:1669447892**
Cultural Training Completed: No
Hours: [Mon, Tue, Wed, Thu, Fri] 08:00 AM - 05:00 PM

## IL

### Morgan

**Nurse Practitioner: Family**

**O'Brien, Joanne F, CNP#**
Certification(s):Board Certified
Accessibility: Some Criteria Met (P, EB, IB, PA)

**Pennell, Holly Diane, MSN#**
Gender: Female
1000 W Morton Ave
Jacksonville, IL 62650
Phone:(217) 528-7541
**NPI:1528690799**
Cultural Training Completed: Yes
Hours: [Mon, Tue, Wed, Thu, Fri] 08:00 AM - 05:00 PM
Accessibility: Some Criteria Met (P, EB, IB, PA)

**Smith, Lauren B, APN**
Gender: Female
901 W Morton Ave
Ste 22
Jacksonville, IL 62650
Phone:(217) 243-6506
**NPI:1245094986**
Cultural Training Completed: No
Hours: [Mon, Tue, Wed, Thu, Fri] 08:00 AM - 05:00 PM
Accessibility: Some Criteria Met (P, EB, IB, PA)

**Staples, Andrea L., APRN#**
Gender: Female

## IL

### Morgan

**Nurse Practitioner: Family**

**Staples, Andrea L., APRN#**
15 Founders Ln
Jacksonville, IL 62650
Phone:(217) 291-1041
**NPI:1497598551**
Cultural Training Completed: No
Hours: [Mon, Tue, Wed, Thu, Fri] 08:00 AM - 05:00 PM
Accessibility: Some Criteria Met (P, EB, IB, PA)

**VanMeter, Devhan M, APRN**
Gender: Female
901 W Morton Ave
Ste 22
Jacksonville, IL 62650
Phone:(217) 243-6506
**NPI:1952135170**
Cultural Training Completed: Yes
Hours: [Mon, Tue, Wed, Thu, Fri] 08:00 AM - 05:00 PM
Accessibility: Some Criteria Met (P, EB, IB, PA)

**Pediatrics**

**Lillpop, Steven T, MD+**
Gender: Male
15 Founders Ln
Ste 100
Jacksonville, IL 62650
Phone:(217) 243-0300
**NPI:1851387609**
Cultural Training Completed: No

## IL

### Morgan

**Pediatrics**

**Lillpop, Steven T, MD+**
Hours: [Mon, Tue, Wed, Thu, Fri] 08:00 AM - 05:00 PM
Certification(s):Board Certified
Accessibility: Some Criteria Met (P, EB, IB, PA)

**Thompson, Katherine Sarah, MD#**
Gender: Female
1000 W Morton Ave
Jacksonville, IL 62650
Phone:(217) 243-6520
**NPI:1598031239**
Cultural Training Completed: No
Hours: [Mon, Tue, Wed, Thu, Fri] 08:00 AM - 05:00 PM
Accessibility: Some Criteria Met (P, EB, IB, PA)

**Pediatrics, Adolescent Medicine**

**Lillpop, Steven T, MD+**
Gender: Male
15 Founders Ln
Ste 100
Jacksonville, IL 62650
Phone:(217) 243-0300
**NPI:1851387609**
Cultural Training Completed: No
Hours: [Mon, Tue, Wed, Thu, Fri] 08:00 AM - 05:00 PM
Accessibility: Some Criteria Met (P, EB, IB, PA)

## IL

### Morgan

#### Physician Assistant

**Buhnerkempe, Billie L, PA#**
Gender: Female
1000 W Morton Ave
Jacksonville, IL 62650
Phone:(217) 243-6520
**NPI:1720318538**
Cultural Training Completed: No
Hours: [Mon, Tue, Wed, Thu, Fri] 08:00 AM - 05:00 PM
Accessibility: Some Criteria Met (P, EB, IB, PA)

**May, Kable G, PA-C+**
Gender: Female
15 Founders Ln
Ste 100
Jacksonville, IL 62650
Phone:(217) 243-0300
**NPI:1922623321**
Cultural Training Completed: Yes
Hours: [Mon, Tue, Wed, Thu, Fri] 08:00 AM - 05:00 PM
Accessibility: Some Criteria Met (P, EB, IB, PA)

**May, Kable G, PA-C+**
Gender: Female
15 Founders Ln
Jacksonville, IL 62650
Phone:(217) 243-0300
**NPI:1922623321**
Cultural Training Completed: Yes
Hours: [Mon, Tue, Wed, Thu, Fri] 08:00 AM - 05:00 PM

## IL

### Morgan

#### Physician Assistant

**May, Kable G, PA-C+**
Accessibility: Some Criteria Met (P, EB, IB, PA)

**Turner, Kelli A, PA-C+**
Gender: Female
15 Founders Ln
Jacksonville, IL 62650
Phone:(217) 243-0300
**NPI:1447646716**
Cultural Training Completed: No
Hours: [Mon, Tue, Wed, Thu, Fri] 08:00 AM - 05:00 PM
Accessibility: Details Pending (P, EB, IB, PA)

**Turner, Kelli A, PA-C+**
Gender: Female
15 Founders Ln
Ste 100
Jacksonville, IL 62650
Phone:(217) 243-0300
**NPI:1447646716**
Cultural Training Completed: No
Hours: [Mon, Tue, Wed, Thu, Fri] 08:00 AM - 05:00 PM
Accessibility: Some Criteria Met (P, EB, IB, PA)

**Whitehead, Shana L, PA-C+**
Gender: Female
15 Founders Ln
Ste 100
Jacksonville, IL 62650
Phone:2172430300
**NPI:1942276662**

## IL

### Morgan

#### Physician Assistant

**Whitehead, Shana L, PA-C+**
Cultural Training Completed: No
Hours: [Mon, Tue, Wed, Thu, Fri] 08:00 AM - 05:00 PM
Accessibility: Some Criteria Met (P, EB, IB, PA)

#### Rural Health Center (RHC)

**Memorial Care**
901 W Morton Ave
Ste 22
Jacksonville, IL 62650
Phone:(217) 588-2600
**NPI:1528741147**
Cultural Training Completed: No
Hours: [Mon, Tue, Wed, Thu, Fri, Sat] 08:00 AM - 08:00 PM
Accessibility: Some Criteria Met (P, EB, IB, PA)

**Memorial Physician Services Jacksonville**
15 Founders Ln
Ste 100
Jacksonville, IL 62650
Phone:(217) 243-0300
**NPI:1558614867**
Website: https://www.memorialmd.com/
Cultural Training Completed: No
Hours: [Mon, Tue, Wed, Thu, Fri] 08:00 AM - 05:00 PM

## IL

### Morgan

#### Rural Health Center (RHC)

**Memorial Physician Services Jacksonville**
Other Language(s):English
Accessibility: Some Criteria Met (P, EB, IB, PA)

**Springfield Clinic Jacksonville Rural Health**
15 Founders Ln
Jacksonville, IL 62650
Phone:(217) 291-1041
**NPI:1598068793**
Website: https://www.springfieldclinic.com
Cultural Training Completed: No
Hours: [Mon, Tue, Wed, Thu, Fri] 08:00 AM - 05:00 PM
Accessibility: Some Criteria Met (P, EB, IB, PA)

**Springfield Clinic Jacksonville UC**
15 Founders Ln
Jacksonville, IL 62650
Phone:(217) 291-1041
**NPI:1073228664**
Cultural Training Completed: No
Hours: [Mon, Tue, Wed, Thu, Fri] 08:00 AM - 05:00 PM
Accessibility: Some Criteria Met (P, EB, IB, PA)

## IL

### Morgan

Rural Health Center (RHC)

**Urgent Care Jacksonville**
1000 W Morton Ave
Jacksonville, IL 62650
Phone:(217) 243-6520
**NPI:1073228664**
Cultural Training Completed: No
Hours: [Mon, Tue, Wed, Thu, Fri] 08:00 AM - 05:00 PM
Accessibility: Some Criteria Met (P, EB, IB, PA)

Single Specialty Group

**Passavant Memorial Area Hospital Association**
1600 W Walnut St
Jacksonville, IL 62650
Phone:(217) 245-9541
**NPI:1164477725**
Website: http://www.dmhcares.com
Cultural Training Completed: No
Hours: [Mon, Tue, Wed, Thu, Fri] 08:00 AM - 05:00 PM
Accessibility: Some Criteria Met (P, EB, IB, PA)

## IL

### Moultrie

### Arthur

Federally Qualified Health Center (FQHC)

**Arthur Health Center (FQHC)**
1710 State Highway 133
Arthur, IL 61911
Phone:(217) 543-2446
**NPI:1942510508**
Website: https://www.sihf.org
Cultural Training Completed: No
Hours: [Mon, Tue, Wed, Thu, Fri] 08:00 AM - 05:00 PM
Other Language(s):English
Accessibility: Details Pending (P, EB, IB, PA)

**SIHF Healthcare - Arthur**
1710 State Highway 133
Arthur, IL 61911
Phone:(217) 543-2446
**NPI:1174688501**
Website: https://www.sihf.org/
Cultural Training Completed: No
Hours: Mon 09:00 AM - 05:00 PM, [Tue, Wed, Thu, Fri] 08:00 AM - 05:00 PM
Accessibility: Details Pending (P, EB, IB, PA)

## IL

### Moultrie

Federally Qualified Health Center (FQHC)

**Southern Illinois Healthcare Foundation, Inc Healthcare - Arthur**
1710 State Highway 133
Arthur, IL 61911
Phone:(217) 543-2446
**NPI:1508301706**
Website: https://www.crhpc.org
Cultural Training Completed: No
Hours: [Mon, Tue, Wed, Thu, Fri] 08:30 AM - 04:30 PM
Other Language(s):English
Accessibility: Some Criteria Met (P, EB, IB, PA)

Multi-Specialty Group

**SBL Arthur Clinic**
211 S Walnut St
Arthur, IL 61911
Phone:(217) 543-3444
**NPI:1669564662**
Website: http://www.sarahbush.org
Cultural Training Completed: Yes
Hours: [Mon, Tue, Wed, Thu, Fri] 08:00 AM - 05:00 PM
Other Language(s):English
Accessibility: Some Criteria Met (P, EB, IB, PA)

## IL

### Moultrie

Nurse Practitioner: Family

**Esker, Kristi S, APRN+**
Gender: Female
211 S Walnut St
Arthur, IL 61911
Phone:(217) 543-3444
**NPI:1578750709**
Cultural Training Completed: No
Hours: [Mon, Tue, Wed, Thu, Fri] 08:00 AM - 05:00 PM
Other Language(s):English
Certification(s):Board Certified
Accessibility: Some Criteria Met (P, EB, IB, PA)

**Storm, Shawna Lee, NP+**
Gender: Female
1710 State Highway 133
Arthur, IL 61911
Phone:(217) 543-2446
**NPI:1356999262**
Cultural Training Completed: Yes
Hours: [Mon, Tue, Wed, Thu, Fri] 08:00 AM - 05:00 PM
Other Language(s):English
Certification(s):Board Certified
Accessibility: Some Criteria Met (P, EB, IB, PA)

**Wilson, Dolores Josephine, APRN+**
Gender: Female

## IL

### Moultrie

**Nurse Practitioner: Family**

**Wilson, Dolores Josephine, APRN+**
211 S Walnut St
Arthur, IL 61911
Phone:(217) 258-2581
**NPI:1457954398**
Cultural Training Completed: Yes
Hours: [Mon, Tue, Wed, Thu, Fri] 07:00 AM - 07:00 PM
Accessibility: Details Pending (P, EB, IB, PA)

### Sullivan

**Internal Medicine (General Medical Care)**

**Bukhari, Faisal, MD**
Gender: Male
2 W Adams St
Sullivan, IL 61951
Phone:(217) 728-7353
**NPI:1376545509**
Cultural Training Completed: Yes
Hours: [Mon, Tue, Wed, Thu, Fri] 08:00 AM - 05:00 PM
Other Language(s):Urdu
Certification(s):Board Certified
Accessibility: Details Pending (P, EB, IB, PA)

**Multi-Specialty Group**

**Midwest Post Acute Care, PLLC**
11 Hawthorne Ln
Sullivan, IL 61951

## IL

### Moultrie

**Multi-Specialty Group**

**Midwest Post Acute Care, PLLC**
Phone:(312) 447-1941
**NPI:1083012074**
Cultural Training Completed: No
Hours: [Mon, Tue, Wed, Thu, Fri] 08:00 AM - 05:00 PM
Accessibility: Details Pending (P, EB, IB, PA)

**SBL Sullivan Clinic**
7 Hawthorne Ln
Ste A
Sullivan, IL 61951
Phone:(217) 728-8441
**NPI:1669564662**
Website: http://www.sarahbush.org
Cultural Training Completed: Yes
Hours: [Mon, Tue, Wed, Thu, Fri] 08:00 AM - 05:00 PM
Other Language(s):English
Accessibility: Some Criteria Met (I P, I EB, I IB, I PA)

**Nurse Practitioner**

**Williams, Courtney Michelle, APRN+**
Gender: Female
7 Hawthorne Ln
Ste A
Sullivan, IL 61951
Phone:(217) 728-8441
**NPI:1629894456**

## IL

### Moultrie

**Nurse Practitioner**

**Williams, Courtney Michelle, APRN+**
Cultural Training Completed: No
Hours: [Mon, Tue, Wed, Thu, Fri] 08:00 AM - 05:00 PM
Accessibility: Some Criteria Met (I P, I EB, I IB, I PA)

**Nurse Practitioner: Family**

**Cook, Taylor A, APRN+**
Gender: Female
7 Hawthorne Ln
Ste A
Sullivan, IL 61951
Phone:(217) 728-8441
**NPI:1063085645**
Cultural Training Completed: No
Hours: [Mon, Tue, Wed, Thu, Fri] 08:00 AM - 05:00 PM
Certification(s):Board Certified
Accessibility: Some Criteria Met (I P, I EB, I IB, I PA)

**Kish, Kimberly A, FNP+**
Gender: Female
1220 W Jackson St
Sullivan, IL 61951
Phone:(217) 728-2042
**NPI:1023360419**
Cultural Training Completed: Yes

## IL

### Moultrie

**Nurse Practitioner: Family**

**Kish, Kimberly A, FNP+**
Hours: [Mon, Tue, Wed, Thu, Fri] 08:00 AM - 05:00 PM
Other Language(s):English
Certification(s):Board Certified
Accessibility: Some Criteria Met (I P, I EB, I IB, I PA)

**Single Specialty Group**

**Sullivan Medical Center**
1220 W Jackson St
Sullivan, IL 61951
Phone:(217) 728-2042
**NPI:1164477725**
Website: http://www.dmhcares.com
Cultural Training Completed: No
Hours: [Mon, Tue, Wed, Thu, Fri] 08:00 AM - 05:00 PM
Accessibility: Some Criteria Met (I P, I EB, I IB, I PA)

### Piatt

### Atwood

**Federally Qualified Health Center (FQHC)**

**Atwood Rural Health Center (RHC)**
108 S Main St
Atwood, IL 61913

## IL

### Piatt

Federally Qualified Health Center (FQHC)

**Atwood Rural Health Center (RHC)**
Phone:(217) 578-3814
**NPI:1578821005**
Website:
http://www.carle.org/
Cultural Training Completed: No
Hours: [Mon, Tue, Wed, Thu, Fri] 08:00 AM - 05:00 PM
Accessibility: Some Criteria Met (P, EB, IB, PA)

Rural Health Center (RHC)

**Kirby Medical Group**
108 S Main St
Atwood, IL 61913
Phone:(217) 762-2115
**NPI:1558527259**
Website:
https://www.kirbyhealth.org
Cultural Training Completed: No
Hours: [Mon, Tue, Wed, Thu, Fri] 08:00 AM - 05:00 PM
Other Language(s):English
Accessibility: Some Criteria Met (P, EB, IB, PA)

**Kirby Rhc**
108 S Main St
Atwood, IL 61913
Phone:(217) 578-3814
**NPI:1508219288**

## IL

### Piatt

Rural Health Center (RHC)

**Kirby Rhc**
Website:
https://www.kirbyhealth.org/
Cultural Training Completed: No
Hours: [Mon, Tue, Wed, Thu, Fri] 08:00 AM - 05:00 PM
Accessibility: Details Pending (P, EB, IB, PA)

**Kirby Rhc**
108 S Main St
Atwood, IL 61913
Phone:(217) 578-3814
**NPI:1740271667**
Website:
https://www.kirbyhealth.org/
Cultural Training Completed: No
Hours: [Mon, Tue, Wed, Thu] 08:00 AM - 04:30 PM, Fri 08:00 AM - 04:00 PM
Accessibility: Some Criteria Met (P, EB, IB, PA)

### Cerro Gordo

Federally Qualified Health Center (FQHC)

**Cerro Gordo Rural Health Clinic (RHC)**
407 S Jackson St
Ste A
Cerro Gordo, IL 61818
Phone:(217) 763-6010
**NPI:1578821005**

## IL

### Piatt

Federally Qualified Health Center (FQHC)

**Cerro Gordo Rural Health Clinic (RHC)**
Website:
http://www.carle.org/
Cultural Training Completed: No
Hours: [Mon, Tue, Wed, Thu, Fri] 08:00 AM - 05:00 PM
Accessibility: Some Criteria Met (P, EB, IB, PA)

Nurse Practitioner

**Tirpak, Andrea L, APRN#**
Gender: Female
407 S Jackson St
Ste A
Cerro Gordo, IL 61818
Phone:(217) 763-6010
**NPI:1629139266**
Cultural Training Completed: Yes
Hours: [Mon, Tue, Wed, Thu] 08:00 AM - 04:30 PM, Fri 08:00 AM - 04:00 PM
Accessibility: Some Criteria Met (P, EB, IB, PA)

Nurse Practitioner: Family

**Tirpak, Andrea L, APRN#**
Gender: Female
407 S Jackson St
Ste A
Cerro Gordo, IL 61818
Phone:(217) 763-6010

## IL

### Piatt

Nurse Practitioner: Family

**Tirpak, Andrea L, APRN#**
**NPI:1629139266**
Cultural Training Completed: Yes
Hours: [Mon, Tue, Wed, Thu] 08:00 AM - 04:30 PM, Fri 08:00 AM - 04:00 PM
Accessibility: Some Criteria Met (P, EB, IB, PA)

**Witmer, Jamey L., NP+**
Gender: Female
407 S Jackson St
Ste A
Cerro Gordo, IL 61818
Phone:(217) 763-6010
**NPI:1487992780**
Cultural Training Completed: Yes
Hours: [Mon, Tue, Wed, Thu] 08:00 AM - 04:30 PM, Fri 08:00 AM - 04:00 PM
Other Language(s):English
Certification(s):Board Certified
Accessibility: Some Criteria Met (P, EB, IB, PA)

Rural Health Center (RHC)

**Kirby Medical Group**
407 S Jackson St
Ste A
Cerro Gordo, IL 61818
Phone:(217) 763-6010

## IL

### Piatt

Rural Health Center (RHC)

**Kirby Medical Group**
**NPI:1558527259**
Website: https://www.kirbyhealth.org
Cultural Training Completed: No
Hours: [Mon, Tue, Wed, Thu, Fri] 08:00 AM - 05:00 PM
Accessibility: Details Pending (P, EB, IB, PA)

**Kirby Medical Group**
407 S Jackson St
Ste A
Cerro Gordo, IL 61818
Phone:(217) 763-6010
**NPI:1508219288**
Website: https://www.kirbyhealth.org/
Cultural Training Completed: No
Hours: Mon 07:00 AM - 05:30 PM, Tue 07:00 AM - 04:30 PM, Wed 08:00 AM - 05:30 PM, Thu 08:00 AM - 04:30 PM, Fri 08:00 AM - 04:00 PM
Other Language(s):English
Accessibility: Some Criteria Met (P, EB, IB, PA)

## IL

### Piatt

### Monticello

Family Medicine

**Ahmed, Muzammal, DO+**
Gender: Male
1002 Medical Center Dr
Monticello, IL 61856
Phone:(217) 762-6000
**NPI:1073006805**
Cultural Training Completed: No
Hours: [Mon, Tue, Wed, Thu, Fri] 08:00 AM - 05:00 PM
After Hours Phone Number:(217) 762-2518
Accessibility: Some Criteria Met (P, EB, IB, PA)

**Fore, Lauren L, MD+**
Gender: Female
1000 Medical Center Dr
Monticello, IL 61856
Phone:(217) 762-2115
**NPI:1609216548**
Cultural Training Completed: Yes
Hours: [Mon, Tue, Wed, Thu, Fri] 08:00 AM - 05:00 PM, Sat 08:00 AM - 12:00 PM
Certification(s):Board Certified
Accessibility: Some Criteria Met (P, EB, IB, PA)

**Huang, Evelyn, MD#**
Gender: Female
1000 Medical Center Dr
Monticello, IL 61856
Phone:(217) 762-6241
**NPI:1295152205**

## IL

### Piatt

Family Medicine

**Huang, Evelyn, MD#**
Cultural Training Completed: No
Hours: [Mon, Tue, Wed, Thu, Fri] 08:00 AM - 05:00 PM
Other Language(s):Mandarin Chinese,Mandarin
Certification(s):Board Certified
Accessibility: Some Criteria Met (P, EB, IB, PA)

**Kim, Kevin Seungil, DO#**
Gender: Male
1002 Medical Center Dr
Monticello, IL 61856
Phone:(217) 762-6000
**NPI:1962634519**
Cultural Training Completed: No
Hours: [Mon, Tue, Wed, Thu, Fri] 08:00 AM - 05:00 PM
Other Language(s):English
Accessibility: Some Criteria Met (P, EB, IB, PA)

**Reine, Benjamin Wilson, DO#**
Gender: Male
777 W Bridge St
Monticello, IL 61856
Phone:(800) 421-5700
**NPI:1922373935**
Cultural Training Completed: No

## IL

### Piatt

Family Medicine

**Reine, Benjamin Wilson, DO#**
Hours: [Mon, Tue, Thu] 07:00 AM - 05:30 PM, [Wed, Fri] 07:00 AM - 04:30 PM, [Sat, Sun] 08:00 AM - 05:00 PM
Accessibility: Some Criteria Met (P, EB, IB, PA)

**Zak, Melissa Anna Maria, DO+**
Gender: Female
1002 Medical Center Dr
Monticello, IL 61856
Phone:(217) 762-2518
**NPI:1760132492**
Cultural Training Completed: No
Hours: [Mon, Tue, Wed, Thu, Fri] 08:00 AM - 05:00 PM
Accessibility: Some Criteria Met (P, EB, IB, PA)

Federally Qualified Health Center (FQHC)

**Kirby Medical Group (RHC)**
1000 Medical Center Dr
Monticello, IL 61856
Phone:(217) 762-6241
**NPI:1578821005**
Website: http://www.carle.org/
Cultural Training Completed: No
Hours: [Mon, Tue, Wed, Thu, Fri] 08:00 AM - 05:00 PM

## IL

### Piatt

**Federally Qualified Health Center (FQHC)**

**Kirby Medical Group (RHC)**
Other Language(s):English
Accessibility: Some Criteria Met (P, EB, IB, PA)

**Internal Medicine (General Medical Care)**

**Mandhan, Narain D, MD+**
Gender: Male
1000 Medical Center Dr
Monticello, IL 61856
Phone:(217) 762-6241
**NPI:1730170655**
Cultural Training Completed: Yes
Hours: [Mon, Tue, Wed, Thu, Fri] 08:00 AM - 05:00 PM
Other Language(s):Hindi,English,Sindhi
Accessibility: Some Criteria Met (P, EB, IB, PA)

**Nurse Practitioner**

**Engelbrecht, Crickett Jd, CNP+**
Gender: Female
1000 Medical Center Dr
Monticello, IL 61856
Phone:(217) 762-6241
**NPI:1962812826**
Cultural Training Completed: Yes

## IL

### Piatt

**Nurse Practitioner**

**Engelbrecht, Crickett Jd, CNP+**
Hours: [Mon, Tue, Wed, Thu, Fri] 08:00 AM - 05:00 PM
Accessibility: Some Criteria Met (P, EB, IB, PA)

**Liss, David C, APN+**
Gender: Male
1000 Medical Center Dr
Monticello, IL 61856
Phone:(217) 762-2115
**NPI:1659713139**
Cultural Training Completed: Yes
Hours: [Mon, Tue, Wed, Thu, Fri] 08:00 AM - 05:00 PM, [Sat, Sun] 12:00 AM - 11:59 PM
Certification(s):Board Certified
Accessibility: Some Criteria Met (P, EB, IB, PA)

**Nurse Practitioner: Family**

**Engelbrecht, Crickett Jd, CNP+**
Gender: Female
1000 Medical Center Dr
Monticello, IL 61856
Phone:(217) 762-6241
**NPI:1962812826**
Cultural Training Completed: Yes
Hours: [Mon, Tue, Wed, Thu, Fri] 08:00 AM - 05:00 PM
Certification(s):Board Certified

## IL

### Piatt

**Nurse Practitioner: Family**

**Engelbrecht, Crickett Jd, CNP+**
Accessibility: Some Criteria Met (P, EB, IB, PA)

**Liss, David C, APN+**
Gender: Male
1000 Medical Center Dr
Monticello, IL 61856
Phone:(217) 762-2115
**NPI:1659713139**
Cultural Training Completed: Yes
Hours: [Mon, Tue, Wed, Thu, Fri] 08:00 AM - 05:00 PM, [Sat, Sun] 12:00 AM - 11:59 PM
Certification(s):Board Certified
Accessibility: Some Criteria Met (P, EB, IB, PA)

**Longley, Cydney E, ARNP+**
Gender: Female
1000 Medical Center Dr
Monticello, IL 61856
Phone:(217) 762-2115
**NPI:1700562816**
Cultural Training Completed: Yes
Hours: [Mon, Tue, Wed, Thu, Fri] 08:00 AM - 05:00 PM
Accessibility: Some Criteria Met (P, EB, IB, PA)

**Oberheim, Amber B., APRN+**
Gender: Female

## IL

### Piatt

**Nurse Practitioner: Family**

**Oberheim, Amber B., APRN+**
777 W Bridge St
Monticello, IL 61856
Phone:(800) 421-5700
**NPI:1174684278**
Cultural Training Completed: No
Hours: [Mon, Tue, Thu] 07:00 AM - 05:30 PM, [Wed, Fri] 07:00 AM - 04:30 PM, [Sat, Sun] 08:00 AM - 05:00 PM
Accessibility: Some Criteria Met (P, EB, IB, PA)

**Serna, Antonio S, APRN+**
Gender: Male
1002 Medical Center Dr
Monticello, IL 61856
Phone:(217) 762-6000
**NPI:1619792116**
Cultural Training Completed: No
Hours: [Mon, Tue, Wed, Thu, Fri] 08:00 AM - 05:00 PM
Accessibility: Some Criteria Met (P, EB, IB, PA)

**Physician Assistant**

**Pearman, Jennifer, PA+**
Gender: Female
1002 Medical Center Dr
Monticello, IL 61856
Phone:(217) 762-6000
**NPI:1154572790**

## IL

### Piatt

#### Physician Assistant

**Pearman, Jennifer, PA+**
Cultural Training Completed: No
Hours: [Mon, Tue, Wed, Thu, Fri] 08:00 AM - 05:00 PM
Other Language(s):English
Accessibility: Some Criteria Met (P, EB, IB, PA)

#### Rural Health Center (RHC)

**Carle Physician Group**
1002 Medical Center Dr
Monticello, IL 61856
Phone:(217) 762-2518
**NPI:1558527259**
Website: https://www.kirbyhealth.org
Cultural Training Completed: No
Hours: [Mon, Tue, Wed, Thu, Fri] 08:00 AM - 05:00 PM
Accessibility: Some Criteria Met (P, EB, IB, PA)

**Kirby Medical Center**
1000 Medical Center Dr
Monticello, IL 61856
Phone:(217) 762-1790
**NPI:1558527259**
Website: https://www.kirbyhealth.org
Cultural Training Completed: No

## IL

### Piatt

#### Rural Health Center (RHC)

**Kirby Medical Center**
Hours: [Mon, Tue, Wed, Thu, Fri] 08:00 AM - 05:00 PM
Accessibility: Some Criteria Met (P, EB, IB, PA)

**Kirby Medical Center**
1000 Medical Center Dr
Monticello, IL 61856
Phone:(217) 762-2115
**NPI:1508219288**
Website: https://www.kirbyhealth.org/
Cultural Training Completed: No
Hours: [Mon, Tue, Wed, Thu, Fri] 08:00 AM - 05:00 PM
Accessibility: Some Criteria Met (P, EB, IB, PA)

**Kirby Medical Center**
1000 Medical Center Dr
Monticello, IL 61856
Phone:(217) 762-2115
**NPI:1740271667**
Website: https://www.kirbyhealth.org/
Cultural Training Completed: No
Hours: [Mon, Tue, Wed, Thu, Fri] 08:00 AM - 05:00 PM
Accessibility: Some Criteria Met (P, EB, IB, PA)

## IL

### Piatt

#### Rural Health Center (RHC)

**Kirby Medical Group (RHC)**
1000 Medical Center Dr
Monticello, IL 61856
Phone:(217) 762-6241
**NPI:1578504544**
Website: https://carle.org
Cultural Training Completed: No
Hours: [Mon, Tue, Wed, Thu, Fri] 08:00 AM - 05:00 PM
Accessibility: Details Pending (P, EB, IB, PA)

### Pike

### Barry

#### Internal Medicine (General Medical Care)

**Raif, Korhan B, MD+**
Gender: Male
868 Mortimer St
Barry, IL 62312
Phone:(217) 335-2343
**NPI:1184697476**
Cultural Training Completed: No
Hours: [Mon, Tue, Wed, Thu, Fri] 08:00 AM - 05:00 PM
After Hours Phone Number:(217) 335-2343
Certification(s):Board Certified
Accessibility: Details Pending (P, EB, IB, PA)

## IL

### Pike

#### Multi-Specialty Group

**Quincy Medical Group**
868 Mortimer St
Barry, IL 62312
Phone:(217) 335-2343
**NPI:1548234198**
Website: http://www.quincymedgroup.com
Cultural Training Completed: No
Hours: [Mon, Tue, Wed, Thu, Fri] 08:00 AM - 05:00 PM
Accessibility: Details Pending (P, EB, IB, PA)

#### Nurse Practitioner: Family

**Sheppard, Corinna J, APRN+**
Gender: Female
868 Mortimer St
Barry, IL 62312
Phone:(217) 335-2343
**NPI:1770235517**
Cultural Training Completed: No
Hours: [Mon, Tue, Wed, Thu, Fri] 08:00 AM - 05:00 PM
Certification(s):Board Certified
Accessibility: Details Pending (P, EB, IB, PA)

#### Rural Health Center (RHC)

**Quincy Medical Group**
868 Mortimer St
Barry, IL 62312

## IL

### Pike

Rural Health Center (RHC)

**Quincy Medical Group**
Phone:(217) 335-2343
**NPI:1013981547**
Cultural Training Completed: No
Hours: [Mon, Tue, Wed, Thu, Fri] 08:00 AM - 05:00 PM
Other Language(s):English
Accessibility: Details Pending (P, EB, IB, PA)

### Pittsfield

Family Medicine

**Baginski, Sebastian P, MD+**
Gender: Male
320 N Madison St
Pittsfield, IL 62363
Phone:(217) 285-9601
**NPI:1891831566**
Cultural Training Completed: No
Hours: [Mon, Tue, Wed, Thu, Fri] 08:00 AM - 05:00 PM
Accessibility: Details Pending (P, EB, IB, PA)

**Mahdy, Ahmed T, MD+**
Gender: Male
320 N Madison St
Pittsfield, IL 62363
Phone:(217) 285-9601
**NPI:1912578253**
Cultural Training Completed: No

## IL

### Pike

Family Medicine

**Mahdy, Ahmed T, MD+**
Hours: [Mon, Tue, Wed, Thu, Fri] 08:00 AM - 05:00 PM
Certification(s):Board Certified
Accessibility: Details Pending (P, EB, IB, PA)

Family Medicine (General Family Medical Care)

**Baginski, Sebastian P, MD+**
Gender: Male
320 N Madison St
Pittsfield, IL 62363
Phone:(217) 285-9601
**NPI:1891831566**
Cultural Training Completed: No
Hours: [Mon, Tue, Wed, Thu, Fri] 08:00 AM - 05:00 PM
Certification(s):Board Certified
Accessibility: Details Pending (P, EB, IB, PA)

Federally Qualified Health Center (FQHC)

**SIU Center for Family Medicine - Pittsfield**
606 W Adams St
Pittsfield, IL 62363
Phone:(217) 285-4407
**NPI:1619501871**
Cultural Training Completed: No

## IL

### Pike

Federally Qualified Health Center (FQHC)

**SIU Center for Family Medicine - Pittsfield**
Hours: [Mon, Tue, Wed, Thu, Fri] 08:00 AM - 04:30 PM
Accessibility: Some Criteria Met (P, EB, IB, PA)

Internal Medicine (General Medical Care)

**Conkright, Kendra J, MD+**
Gender: Female
320 N Madison St
Pittsfield, IL 62363
Phone:(217) 285-9601
**NPI:1053556647**
Cultural Training Completed: No
Hours: [Mon, Tue, Wed, Thu, Fri] 08:00 AM - 05:00 PM
Certification(s):Board Certified
Accessibility: Details Pending (P, EB, IB, PA)

Multi-Specialty Group

**Illini Community Hospital**
640 W Washington St
Pittsfield, IL 62363
Phone:(217) 285-2113
**NPI:1992038640**
Website: http://www.blessinghealth.org/
Cultural Training Completed: No

## IL

### Pike

Multi-Specialty Group

**Illini Community Hospital**
Hours: [Mon, Tue, Wed, Thu, Fri] 08:00 AM - 05:00 PM
Accessibility: Details Pending (P, EB, IB, PA)

**Illini Community Hospital**
640 W Washington St
Pittsfield, IL 62363
Phone:(217) 285-2113
**NPI:1972908390**
Cultural Training Completed: No
Hours: [Mon, Tue, Wed, Thu, Fri] 08:00 AM - 05:00 PM
Accessibility: Some Criteria Met (P, EB, IB, PA)

**Illini Community Physici**
640 W Washington St
Pittsfield, IL 62363
Phone:(217) 285-2113
**NPI:1992038640**
Website: https://www.blessinghealth.org/
Cultural Training Completed: Yes
Hours: [Mon, Tue, Wed, Thu, Fri, Sat, Sun] 12:00 AM - 11:59 PM
Accessibility: Details Pending (P, EB, IB, PA)

**Quincy Medical Group**
320 N Madison St

## IL

### Pike

#### Multi-Specialty Group

**Quincy Medical Group**
Pittsfield, IL 62363
Phone:(217) 285-9601
**NPI:1548234198**
Website: http://www.quincymedgroup.com
Cultural Training Completed: No
Hours: [Mon, Tue, Wed, Thu, Fri] 08:00 AM - 05:00 PM
Accessibility: Details Pending (P, EB, IB, PA)

#### Nurse Practitioner

**Boozer, Jessica Nicole, NP+**
Gender: Female
320 N Madison St
Pittsfield, IL 62363
Phone:(217) 285-9601
**NPI:1578113759**
Cultural Training Completed: No
Hours: [Mon, Tue, Wed, Thu, Fri] 08:00 AM - 05:00 PM
Accessibility: Details Pending (P, EB, IB, PA)

#### Nurse Practitioner: Family

**Boozer, Jessica Nicole, NP+**
Gender: Female
320 N Madison St
Pittsfield, IL 62363
Phone:(217) 285-9601
**NPI:1578113759**

## IL

### Pike

#### Nurse Practitioner: Family

**Boozer, Jessica Nicole, NP+**
Cultural Training Completed: No
Hours: [Mon, Tue, Wed, Thu, Fri] 08:00 AM - 05:00 PM
Accessibility: Details Pending (P, EB, IB, PA)

**Hancock, Rachel E, APRN+**
Gender: Female
640 W Washington St
Pittsfield, IL 62363
Phone:(217) 285-9447
**NPI:1205293107**
Cultural Training Completed: No
Hours: [Mon, Tue, Wed, Thu, Fri] 08:00 AM - 05:00 PM, Sat 08:00 AM - 11:30 AM
Accessibility: Some Criteria Met (P, EB, IB, PA)

**Wassell, Chris R, NP**
Gender: Female
640 W Washington St
Pittsfield, IL 62363
Phone:(217) 285-5080
**NPI:1912546326**
Cultural Training Completed: No
Hours: [Mon, Tue, Wed, Thu, Fri] 08:00 AM - 05:00 PM
Accessibility: Some Criteria Met (P, EB, IB, PA)

## IL

### Pike

#### Pediatrics

**Conkright, Kendra J, MD+**
Gender: Female
320 N Madison St
Pittsfield, IL 62363
Phone:(217) 285-9601
**NPI:1053556647**
Cultural Training Completed: No
Hours: [Mon, Tue, Wed, Thu, Fri] 08:00 AM - 05:00 PM
Certification(s):Board Certified
Accessibility: Details Pending (P, EB, IB, PA)

**Raif, Ayca O, MD+**
Gender: Female
320 N Madison St
Pittsfield, IL 62363
Phone:(217) 285-9601
**NPI:1376516658**
Cultural Training Completed: No
Hours: [Mon, Tue, Wed, Thu, Fri] 08:00 AM - 05:00 PM
Certification(s):Board Certified
Accessibility: Details Pending (P, EB, IB, PA)

#### Physician Assistant

**Lenderman, Melissa A, PA***
Gender: Female
320 N Madison St
Pittsfield, IL 62363
Phone:(217) 285-9601
**NPI:1295761724**

## IL

### Pike

#### Physician Assistant

**Lenderman, Melissa A, PA***
Cultural Training Completed: No
Hours: [Mon, Tue, Wed, Thu, Fri] 08:00 AM - 05:00 PM
Other Language(s):English
Accessibility: Details Pending (P, EB, IB, PA)

#### Rural Health Center (RHC)

**Blessing Physician Services**
640 W Washington St
Pittsfield, IL 62363
Phone:(217) 285-2113
**NPI:1720186265**
Website: https://www.blessinghealth.org/
Cultural Training Completed: No
Hours: [Mon, Tue, Wed, Thu, Fri] 08:00 AM - 05:00 PM
Other Language(s):English
Accessibility: Some Criteria Met (P, EB, IB, PA)

**Illini Community Hospital Rural Health Clinic**
640 W Washington St
Pittsfield, IL 62363
Phone:(217) 285-5080
**NPI:1710920129**

## IL

### Pike

#### Rural Health Center (RHC)

**Illini Community Hospital Rural Health Clinic**
Website: https://www.blessinghealth.org/
Cultural Training Completed: No
Hours: [Mon, Tue, Wed, Thu, Fri] 08:00 AM - 05:00 PM
Accessibility: Some Criteria Met (P, EB, IB, PA)

**Quincy Medical Group**
640 W Washington St
Pittsfield, IL 62363
Phone:(217) 285-9601
**NPI:1356315899**
Website: http://www.quincymedgroup.com
Cultural Training Completed: No
Hours: [Mon, Tue, Wed, Thu, Fri] 08:00 AM - 05:00 PM
Accessibility: Details Pending (P, EB, IB, PA)

**Quincy Medical Group Pittafield Affiliate**
320 N Madison St
Pittsfield, IL 62363
Phone:(217) 285-9601
**NPI:1356315899**
Website: http://www.quincymedgroup.com

## IL

### Pike

#### Rural Health Center (RHC)

**Quincy Medical Group Pittafield Affiliate**
Cultural Training Completed: No
Hours: [Mon, Tue, Wed, Thu, Fri] 08:00 AM - 05:00 PM
Accessibility: Details Pending (P, EB, IB, PA)

**Quincy Medical Group Pittafield Affiliate**
320 N Madison St
Pittsfield, IL 62363
Phone:(217) 285-9601
**NPI:1851608780**
Website: https://quincymedgroup.com/
Cultural Training Completed: No
Hours: [Mon, Tue, Wed, Thu, Fri] 08:00 AM - 05:00 PM
Accessibility: Details Pending (P, EB, IB, PA)

### Pleasant Hill

#### Internal Medicine (General Medical Care)

**Raif, Korhan B, MD+**
Gender: Male
405 State St
Pleasant Hill, IL 62366
Phone:(217) 734-2545
**NPI:1184697476**
Cultural Training Completed: No

## IL

### Pike

#### Internal Medicine (General Medical Care)

**Raif, Korhan B, MD+**
Hours: [Mon, Tue, Wed, Thu, Fri] 08:00 AM - 05:00 PM
Certification(s):Board Certified
Accessibility: Details Pending (P, EB, IB, PA)

#### Multi-Specialty Group

**Quincy Medical Group Pleasant Hill Affiliate**
405 State St
Pleasant Hill, IL 62366
Phone:(217) 734-2545
**NPI:1548234198**
Website: http://www.quincymedgroup.com
Cultural Training Completed: No
Hours: [Mon, Tue, Wed, Thu, Fri] 08:00 AM - 05:00 PM
Accessibility: Details Pending (P, EB, IB, PA)

#### Nurse Practitioner: Family

**Sheppard, Corinna J, APRN+**
Gender: Female
405 State St
Pleasant Hill, IL 62366
Phone:(217) 734-2545
**NPI:1770235517**
Cultural Training Completed: No

## IL

### Pike

#### Nurse Practitioner: Family

**Sheppard, Corinna J, APRN+**
Hours: [Mon, Tue, Wed, Thu, Fri] 08:00 AM - 05:00 PM
Certification(s):Board Certified
Accessibility: Details Pending (P, EB, IB, PA)

#### Rural Health Center (RHC)

**Quincy Medical Group**
320 N Madison
Pleasant Hill, IL 62366
Phone:(217) 285-9601
**NPI:1356315899**
Website: http://www.quincymedgroup.com
Cultural Training Completed: No
Hours: [Mon, Tue, Wed, Thu, Fri] 08:00 AM - 05:00 PM
Accessibility: Details Pending (P, EB, IB, PA)

**Quincy Medical Group**
405 State St
Pleasant Hill, IL 62366
Phone:(217) 734-2545
**NPI:1467426585**
Cultural Training Completed: No
Hours: [Mon, Tue, Wed, Thu, Fri] 08:00 AM - 05:00 PM
Other Language(s):English

## IL

### Pike

Rural Health Center (RHC)

**Quincy Medical Group**
Accessibility: Details Pending (P, EB, IB, PA)

### Sangamon

### Chatham

Family Medicine

**Gashkoff, Drake A, MD**+
Gender: Male
101 E Plummer Blvd
Chatham, IL 62629
Phone:(217) 588-2600
**NPI:1558716274**
Website:
https://www.memorialmd.com
Cultural Training Completed: Yes
Hours: [Mon, Tue, Wed, Thu, Fri] 08:00 AM - 05:00 PM, [Sat, Sun] 08:00 AM - 08:00 PM
Certification(s):Board Certified
Accessibility: Some Criteria Met (P, EB, IB, PA)

**MacDonald, Ashley, DO***
Gender: Female
101 E Plummer Blvd
Chatham, IL 62629
Phone:(217) 483-3487
**NPI:1053750851**
Cultural Training Completed: No

## IL

### Sangamon

Family Medicine

**MacDonald, Ashley, DO***
Hours: [Mon, Tue, Wed, Thu, Fri] 08:00 AM - 08:00 PM
Other Language(s):English
Certification(s):Board Certified
Accessibility: Some Criteria Met (P, EB, IB, PA)

**Mosquera, Gustavo, MD***
Gender: Male
101 E Plummer Blvd
Chatham, IL 62629
Phone:(217) 483-3487
**NPI:1033395629**
Cultural Training Completed: No
Hours: [Mon, Tue, Wed, Thu, Fri] 08:00 AM - 08:00 PM
Other Language(s):English
Certification(s):Board Certified
Accessibility: Some Criteria Met (P, EB, IB, PA)

Multi-Specialty Group

**Advance Physical Therapy**
1089 Jason Pl
Chatham, IL 62629
Phone:(217) 483-5858
**NPI:1376706234**
Website:
www.advancept.net

## IL

### Sangamon

Multi-Specialty Group

**Advance Physical Therapy**
Cultural Training Completed: Yes
Hours: [Mon, Tue, Wed, Thu, Fri, Sat] 08:00 AM - 05:00 PM
Accessibility: Some Criteria Met (P, EB, IB, PA)

**Memorial ExpressCare at Chatham**
101 E Plummer Blvd
Chatham, IL 62629
Phone:(217) 588-2600
**NPI:1316470651**
Website:
http://www.memorialmd.com/
Cultural Training Completed: No
Hours: [Mon, Tue, Wed, Thu, Fri] 08:00 AM - 05:00 PM, [Sat, Sun] 08:00 AM - 08:00 PM
Accessibility: Some Criteria Met (P, EB, IB, PA)

**Memorial Physician Services Chatham**
101 E Plummer Blvd
Chatham, IL 62629
Phone:(217) 483-3487
**NPI:1174877930**
Website:
https://www.memorialmd.com
Cultural Training Completed: No

## IL

### Sangamon

Multi-Specialty Group

**Memorial Physician Services Chatham**
Hours: [Mon, Tue, Wed, Thu, Fri] 08:00 AM - 08:00 PM
Other Language(s):English
Accessibility: Some Criteria Met (P, EB, IB, PA)

Nurse Practitioner

**Lantz, Carol L, APNP**+
Gender: Female
101 E Plummer Blvd
Chatham, IL 62629
Phone:(217) 483-3487
**NPI:1114435559**
Cultural Training Completed: No
Hours: [Mon, Tue, Wed, Thu, Fri] 08:00 AM - 05:00 PM, [Sat, Sun] 08:00 AM - 08:00 PM
After Hours Phone Number:(217) 483-3487
Accessibility: Some Criteria Met (P, EB, IB, PA)

**Trigg, Allison M, APN**
Gender: Female
101 E Plummer Blvd
Chatham, IL 62629
Phone:(800) 444-7541
**NPI:1255843272**
Cultural Training Completed: No
Hours: [Mon, Tue, Wed, Thu, Fri] 08:00 AM - 05:00 PM

## IL

### Sangamon

#### Nurse Practitioner

**Trigg, Allison M, APN**
Accessibility: Some Criteria Met (P, EB, IB, PA)

**Westbrook, Rachel E, APN**
Gender: Female
101 E Plummer Blvd
Chatham, IL 62629
Phone:(217) 483-3487
**NPI:1669072823**
Cultural Training Completed: Yes
Hours: [Mon, Tue, Wed, Thu, Fri, Sat] 08:00 AM - 08:00 PM
Other Language(s):English
Accessibility: Some Criteria Met (P, EB, IB, PA)

#### Nurse Practitioner: Family

**Beard, Nicole M, ARNP+**
Gender: Female
101 E Plummer Blvd
Chatham, IL 62629
Phone:(217) 588-2600
**NPI:1508569856**
Cultural Training Completed: Yes
Hours: [Mon, Tue, Wed, Thu, Fri] 08:00 AM - 05:00 PM, [Sat, Sun] 08:00 AM - 08:00 PM
Accessibility: Some Criteria Met (P, EB, IB, PA)

**Bibb, Kellie E, APN**
Gender: Female

## IL

### Sangamon

#### Nurse Practitioner: Family

**Bibb, Kellie E, APN**
101 E Plummer Blvd
Chatham, IL 62629
Phone:(217) 483-3487
**NPI:1699147215**
Cultural Training Completed: No
Hours: [Mon, Tue, Wed, Thu, Fri, Sat] 08:00 AM - 08:00 PM
Certification(s):Board Certified
Accessibility: Some Criteria Met (P, EB, IB, PA)

**Cortes, Ivette Jaqueline, APN+**
Gender: Female
101 E Plummer Blvd
Chatham, IL 62629
Phone:(217) 588-2600
**NPI:1548913478**
Cultural Training Completed: Yes
Hours: [Mon, Tue, Wed, Thu, Fri] 08:00 AM - 05:00 PM, [Sat, Sun] 08:00 AM - 08:00 PM
Accessibility: Some Criteria Met (P, EB, IB, PA)

**Dour, Jessica J, APN+**
Gender: Female
101 E Plummer Blvd
Chatham, IL 62629
Phone:(217) 588-2600
**NPI:1639561285**
Cultural Training Completed: No

## IL

### Sangamon

#### Nurse Practitioner: Family

**Dour, Jessica J, APN+**
Hours: [Mon, Tue, Wed, Thu, Fri] 08:00 AM - 05:00 PM, [Sat, Sun] 08:00 AM - 08:00 PM
Accessibility: Some Criteria Met (P, EB, IB, PA)

**Hope, Randi L, APN+**
Gender: Female
101 E Plummer Blvd
Chatham, IL 62629
Phone:(217) 483-3487
**NPI:1780045229**
Cultural Training Completed: No
Hours: [Mon, Tue, Wed, Thu, Fri] 08:00 AM - 08:00 PM
Other Language(s):English
Accessibility: Some Criteria Met (P, EB, IB, PA)

**Lantz, Carol L, APNP+**
Gender: Female
101 E Plummer Blvd
Chatham, IL 62629
Phone:(217) 483-3487
**NPI:1114435559**
Cultural Training Completed: No
Hours: [Mon, Tue, Wed, Thu, Fri] 08:00 AM - 05:00 PM, [Sat, Sun] 08:00 AM - 08:00 PM
After Hours Phone Number:(217) 483-3487

## IL

### Sangamon

#### Nurse Practitioner: Family

**Lantz, Carol L, APNP+**
Accessibility: Some Criteria Met (P, EB, IB, PA)

**Mahan, Marissa, DNP**
Gender: Female
101 E Plummer Blvd
Chatham, IL 62629
Phone:(217) 588-7450
**NPI:1215531264**
Cultural Training Completed: Yes
Hours: [Mon, Tue, Wed, Thu, Fri] 08:00 AM - 05:00 PM
Accessibility: Some Criteria Met (P, EB, IB, PA)

**Naughton, Mirjam J., APRN+**
Gender: Female
101 E Plummer Blvd
Chatham, IL 62629
Phone:(217) 588-2600
**NPI:1194158238**
Cultural Training Completed: Yes
Hours: [Mon, Tue, Wed, Thu, Fri] 08:00 AM - 05:00 PM, [Sat, Sun] 08:00 AM - 08:00 PM
Other Language(s):Dutch
Certification(s):Board Certified
Accessibility: Some Criteria Met (P, EB, IB, PA)

## IL

### Sangamon

#### Nurse Practitioner: Family

**Schneider, Patricia A., NP+**
Gender: Female
101 E Plummer Blvd
Chatham, IL 62629
Phone:(217) 588-2600
**NPI:1033372396**
Cultural Training Completed: No
Hours: [Mon, Tue, Wed, Thu, Fri] 08:00 AM - 05:00 PM, [Sat, Sun] 08:00 AM - 08:00 PM
After Hours Phone Number:(217) 588-2600
Certification(s):Board Certified
Accessibility: Some Criteria Met (P, EB, IB, PA)

**Sigle, Kathleen, APRN***
Gender: Female
101 E Plummer Blvd
Chatham, IL 62629
Phone:(217) 588-2600
**NPI:1316912561**
Cultural Training Completed: No
Hours: [Mon, Tue, Wed, Thu, Fri] 08:00 AM - 05:00 PM, [Sat, Sun] 08:00 AM - 08:00 PM
After Hours Phone Number:(217) 588-2600
Accessibility: Some Criteria Met (P, EB, IB, PA)

**Sloman, Katie, APRN+**
Gender: Female

## IL

### Sangamon

#### Nurse Practitioner: Family

**Sloman, Katie, APRN+**
101 E Plummer Blvd
Chatham, IL 62629
Phone:(217) 483-3487
**NPI:1548700396**
Cultural Training Completed: No
Hours: [Mon, Tue, Wed, Thu, Fri] 08:00 AM - 08:00 PM
Certification(s):Board Certified
Accessibility: Some Criteria Met (P, EB, IB, PA)

**Trigg, Allison M, APN**
Gender: Female
101 E Plummer Blvd
Chatham, IL 62629
Phone:(800) 444-7541
**NPI:1255843272**
Cultural Training Completed: No
Hours: [Mon, Tue, Wed, Thu, Fri] 08:00 AM - 05:00 PM
Accessibility: Some Criteria Met (P, EB, IB, PA)

**Westbrook, Rachel E, APN**
Gender: Female
101 E Plummer Blvd
Chatham, IL 62629
Phone:(217) 483-3487
**NPI:1669072823**
Cultural Training Completed: Yes

## IL

### Sangamon

#### Nurse Practitioner: Family

**Westbrook, Rachel E, APN**
Hours: [Mon, Tue, Wed, Thu, Fri, Sat] 08:00 AM - 08:00 PM
Other Language(s):English
Accessibility: Some Criteria Met (P, EB, IB, PA)

#### Physician Assistant

**Dowling, Anna M, PA+**
Gender: Female
101 E Plummer Blvd
Chatham, IL 62629
Phone:(217) 588-2600
**NPI:1710501408**
Cultural Training Completed: Yes
Hours: [Mon, Tue, Wed, Thu, Fri] 08:00 AM - 05:00 PM, [Sat, Sun] 08:00 AM - 08:00 PM
Accessibility: Some Criteria Met (P, EB, IB, PA)

**Kenney, Mary Katherine Katherine, PAC+**
Gender: Female
101 E Plummer Blvd
Chatham, IL 62629
Phone:(217) 588-2600
**NPI:1003299082**
Cultural Training Completed: No
Hours: [Mon, Tue, Wed, Thu, Fri] 08:00 AM - 05:00 PM, [Sat, Sun] 08:00 AM - 08:00 PM

## IL

### Sangamon

#### Physician Assistant

**Kenney, Mary Katherine Katherine, PAC+**
Certification(s):Board Certified
Accessibility: Some Criteria Met (P, EB, IB, PA)

**Kirkpatrick, Erin K, PA-C+**
Gender: Female
101 E Plummer Blvd
Chatham, IL 62629
Phone:(217) 588-2624
**NPI:1447694104**
Cultural Training Completed: No
Hours: [Mon, Tue, Wed, Thu, Fri] 08:00 AM - 05:00 PM
Accessibility: Some Criteria Met (P, EB, IB, PA)

**Kirkpatrick, Erin K, PA-C+**
Gender: Female
101 E Plummer Blvd
Chatham, IL 62629
Phone:(217) 588-2600
**NPI:1447694104**
Cultural Training Completed: No
Hours: [Mon, Tue, Wed, Thu, Fri] 08:00 AM - 05:00 PM, [Sat, Sun] 08:00 AM - 08:00 PM
Accessibility: Some Criteria Met (P, EB, IB, PA)

## IL

### Sangamon

#### Physician Assistant

**LeVora, Jessica E, PAC**
Gender: Female
101 E Plummer Blvd
Chatham, IL 62629
Phone:(217) 483-3487
**NPI:1124449160**
Cultural Training Completed: Yes
Hours: [Mon, Tue, Wed, Thu, Fri, Sat] 08:00 AM - 08:00 PM
Accessibility: Some Criteria Met (I P, I EB, I IB, I PA)

**Marsaglia, Kiley N, PAC+**
Gender: Female
101 E Plummer Blvd
Chatham, IL 62629
Phone:(217) 483-3487
**NPI:1942603907**
Cultural Training Completed: No
Hours: [Mon, Tue, Wed, Thu, Fri, Sat] 08:00 AM - 08:00 PM
Accessibility: Some Criteria Met (I P, I EB, I IB, I PA)

**Shaw, Christine A, PA-C+**
Gender: Female
101 E Plummer Blvd
Chatham, IL 62629
Phone:(217) 588-2600
**NPI:1083270938**
Cultural Training Completed: No
Hours: [Mon, Tue, Wed, Thu, Fri] 08:00 AM -

## IL

### Sangamon

#### Physician Assistant

**Shaw, Christine A, PA-C+**
05:00 PM, [Sat, Sun] 08:00 AM - 08:00 PM
Accessibility: Some Criteria Met (I P, I EB, I IB, I PA)

#### Rural Health Center (RHC)

**Memorial Express Care at Chatham**
101 E Plummer Blvd
Chatham, IL 62629
Phone:(217) 588-2600
**NPI:1205072626**
Website: http://www.grahamhealthsystem.org
Cultural Training Completed: No
Hours: [Mon, Tue, Wed, Thu, Fri] 08:00 AM - 05:00 PM
Accessibility: Details Pending (P P, P EB, P IB, P PA)

### Sherman

#### Family Medicine

**Abraham, Arun V, MD#**
Gender: Male
400 Saint Johns Dr
Sherman, IL 62684
Phone:(217) 247-9811
**NPI:1508020546**
Cultural Training Completed: No
Hours: [Mon, Tue, Wed, Thu, Fri] 08:00 AM - 05:00 PM

## IL

### Sangamon

#### Family Medicine

**Abraham, Arun V, MD#**
Certification(s):Board Certified
Accessibility: Some Criteria Met (I P, I EB, I IB, I PA)

**Campbell, Mary K, MD#**
Gender: Female
400 Saint Johns Dr
Sherman, IL 62684
Phone:(217) 247-9811
**NPI:1891888426**
Cultural Training Completed: No
Hours: [Mon, Tue, Wed, Thu, Fri] 08:00 AM - 05:00 PM
Other Language(s):English
Certification(s):Board Certified
Accessibility: Some Criteria Met (I P, I EB, I IB, I PA)

**Hendricks, Tracy R, MD#**
Gender: Male
400 Saint Johns Dr
Sherman, IL 62684
Phone:(217) 247-9811
**NPI:1619993565**
Cultural Training Completed: No
Hours: [Mon, Tue, Wed, Thu, Fri] 08:00 AM - 05:00 PM
Certification(s):Board Certified

## IL

### Sangamon

#### Family Medicine

**Hendricks, Tracy R, MD#**
Accessibility: Some Criteria Met (I P, I EB, I IB, I PA)

#### Internal Medicine (General Medical Care)

**Allen, Stanley E, MD#**
Gender: Male
400 Saint Johns Dr
Sherman, IL 62684
Phone:(217) 247-9811
**NPI:1285631127**
Cultural Training Completed: No
Hours: [Mon, Tue, Wed, Thu, Fri] 08:00 AM - 05:00 PM
Certification(s):Board Certified
Accessibility: Some Criteria Met (I P, I EB, I IB, I PA)

#### Nurse Practitioner: Family

**Joslin, Jacob Scott, APRN#**
Gender: Male
400 Saint Johns Dr
Sherman, IL 62684
Phone:(217) 528-7541
**NPI:1548833197**
Cultural Training Completed: No
Hours: [Mon, Tue, Wed, Thu, Fri] 08:00 AM - 05:00 PM
After Hours Phone Number:(217) 528-7541

## IL

### Sangamon

#### Nurse Practitioner: Family

**Joslin, Jacob Scott, APRN#**
Certification(s):Board Certified
Accessibility: Some Criteria Met (I P, I EB, I IB, I PA)

#### Pediatrics

**Allen, Stanley E, MD#**
Gender: Male
400 Saint Johns Dr
Sherman, IL 62684
Phone:(217) 247-9811
**NPI:1285631127**
Cultural Training Completed: No
Hours: [Mon, Tue, Wed, Thu, Fri] 08:00 AM - 05:00 PM
Certification(s):Board Certified
Accessibility: Some Criteria Met (I P, I EB, I IB, I PA)

### Springfield

#### Advanced Practice Midwife

**Novar, Leanne M, ARNP+**
Gender: Female
520 N 4th St
Springfield, IL 62702
Phone:(217) 545-8000
**NPI:1720274012**
Cultural Training Completed: No
Hours: [Mon, Tue, Wed, Thu, Fri] 08:00 AM - 05:00 PM

## IL

### Sangamon

#### Advanced Practice Midwife

**Novar, Leanne M, ARNP+**
Accessibility: Some Criteria Met (I P, I EB, I IB, I PA)

#### Family Medicine

**Abraham, Arun V, MD#**
Gender: Male
1025 S 6th St
Springfield, IL 62703
Phone:(447) 448-3041
**NPI:1508020546**
Cultural Training Completed: No
Hours: [Mon, Tue, Wed, Thu, Fri, Sat, Sun] 08:00 AM - 05:00 PM
After Hours Phone Number:(217) 528-7541
Certification(s):Board Certified
Accessibility: Some Criteria Met (I P, I EB, I IB, I PA)

**Abraham, Arun V, MD#**
Gender: Male
4525 Wabash Ave
Ste D
Springfield, IL 62711
Phone:(217) 528-7541
**NPI:1508020546**
Cultural Training Completed: No
Hours: Mon 08:00 AM - 05:00 PM, [Tue, Wed, Thu] 07:00 AM - 05:00 PM, Fri 07:00 AM - 04:30 PM

## IL

### Sangamon

#### Family Medicine

**Abraham, Arun V, MD#**
Certification(s):Board Certified
Accessibility: Some Criteria Met (I P, I EB, I IB, I PA)

**Albers, Janet R, MD#**
Gender: Female
3220 Atlanta St
Springfield, IL 62707
Phone:(217) 545-8000
**NPI:1023006913**
Cultural Training Completed: No
Hours: [Mon, Tue, Wed, Thu, Fri] 08:00 AM - 05:00 PM
Other Language(s):English
Certification(s):Board Certified
Accessibility: Details Pending (P P, P EB, P IB, P PA)

**Albers, Janet R, MD***
Gender: Female
520 N 4th St
Springfield, IL 62702
Phone:(217) 545-8000
**NPI:1023006913**
Cultural Training Completed: No
Hours: [Mon, Tue, Wed, Thu, Fri] 08:00 AM - 05:00 PM
Other Language(s):English
Certification(s):Board Certified

## IL

### Sangamon

#### Family Medicine

**Albers, Janet R, MD***
Accessibility: Some Criteria Met (I P, I EB, I IB, I PA)

**Aldridge, Tracy A, MD+**
Gender: Female
520 N 4th St
Springfield, IL 62702
Phone:(217) 545-8000
**NPI:1154310027**
Cultural Training Completed: No
Hours: [Mon, Tue, Wed, Thu, Fri] 08:00 AM - 04:30 PM
Certification(s):Board Certified
Accessibility: Some Criteria Met (I P, I EB, I IB, I PA)

**Allamreddy, Swapna R, MD+**
Gender: Female
2901 Old Jacksonville Rd
Ste A
Springfield, IL 62704
Phone:(217) 698-9722
**NPI:1275764235**
Cultural Training Completed: No
Hours: [Mon, Tue, Wed, Thu, Fri] 08:00 AM - 05:00 PM
Certification(s):Board Certified
Accessibility: Details Pending (P P, P EB, P IB, P PA)

## IL

### Sangamon

#### Family Medicine

**Bauk, Solmaz, MD#**
Gender: Female
1025 S 6th St
Springfield, IL 62703
Phone:(217) 528-7541
**NPI:1285016915**
Cultural Training Completed: No
Hours: [Mon, Tue, Wed, Thu, Fri] 08:00 AM - 05:00 PM
Certification(s):Board Certified
Accessibility: Some Criteria Met (P, EB, IB, PA)

**Bhandari, Priyanka, MD+**
Gender: Female
520 N 4th St
Springfield, IL 62702
Phone:(217) 545-8000
**NPI:1417305277**
Cultural Training Completed: No
Hours: [Mon, Tue, Wed, Thu, Fri] 08:00 AM - 04:30 PM
Other Language(s):English
Accessibility: Some Criteria Met (P, EB, IB, PA)

**Bland, Geoffrey A., MD#**
Gender: Male
2200 Wabash Ave
Springfield, IL 62704
Phone:(217) 960-8280
**NPI:1629188958**

## IL

### Sangamon

#### Family Medicine

**Bland, Geoffrey A., MD#**
Cultural Training Completed: No
Hours: [Mon, Tue, Wed, Thu, Fri, Sun] 08:00 AM - 05:00 PM, Sat 09:00 AM - 12:00 PM
Accessibility: Some Criteria Met (P, EB, IB, PA)

**Brenham, Careyana M, MD+**
Gender: Female
520 N 4th St
Springfield, IL 62702
Phone:(217) 545-8000
**NPI:1568451946**
Cultural Training Completed: No
Hours: [Mon, Tue, Wed, Thu, Fri] 08:00 AM - 04:30 PM
Certification(s):Board Certified
Accessibility: Some Criteria Met (P, EB, IB, PA)

**Dunkley, Camille, MD+**
Gender: Female
520 N 4th St
Springfield, IL 62702
Phone:(217) 545-8000
**NPI:1720493455**
Cultural Training Completed: No
Hours: [Mon, Tue, Wed, Thu, Fri] 08:00 AM - 04:30 PM

## IL

### Sangamon

#### Family Medicine

**Dunkley, Camille, MD+**
Certification(s):Board Certified
Accessibility: Some Criteria Met (P, EB, IB, PA)

**Dynda, Michal A, MD**
Gender: Male
520 N 4th St
Springfield, IL 62702
Phone:(217) 757-8100
**NPI:1578749164**
Cultural Training Completed: No
Hours: [Mon, Tue, Wed, Thu, Fri] 08:00 AM - 05:00 PM
Other Language(s):English,Polish
Certification(s):Board Certified
Accessibility: Some Criteria Met (P, EB, IB, PA)

**El-Amin, Wendi Wills, MD+**
Gender: Female
520 N 4th St
Springfield, IL 62702
Phone:(217) 545-8000
**NPI:1033239496**
Cultural Training Completed: No
Hours: [Mon, Tue, Wed, Thu, Fri] 08:00 AM - 05:00 PM
Certification(s):Board Certified

## IL

### Sangamon

#### Family Medicine

**El-Amin, Wendi Wills, MD+**
Accessibility: Some Criteria Met (P, EB, IB, PA)

**Ely, Mary E, APRN+**
Gender: Female
2950 S 6th St
Springfield, IL 62703
Phone:(217) 588-2600
**NPI:1225074495**
Cultural Training Completed: Yes
Hours: [Mon, Tue, Wed, Thu, Fri] 08:00 AM - 05:00 PM, [Sat, Sun] 08:00 AM - 08:00 PM
Accessibility: Some Criteria Met (P, EB, IB, PA)

**Frank, Amelia E, MD+**
Gender: Female
520 N 4th St
Springfield, IL 62702
Phone:(217) 545-8000
**NPI:1699114470**
Cultural Training Completed: Yes
Hours: [Mon, Tue, Wed, Thu, Fri] 08:00 AM - 04:30 PM
Certification(s):Board Certified
Accessibility: Some Criteria Met (P, EB, IB, PA)

**Gleason, Christopher L, MD+**
Gender: Male
520 N 4th St
Springfield, IL 62702

## IL

### Sangamon

#### Family Medicine

**Gleason, Christopher L, MD+**
Phone:(217) 545-8000
**NPI:1649269887**
Cultural Training Completed: No
Hours: [Mon, Tue, Wed, Thu, Fri] 08:00 AM - 04:30 PM
Certification(s):Board Certified
Accessibility: Some Criteria Met (P, EB, IB, PA)

**Harless, Kami Jo Larson, MD+**
Gender: Female
319 E Madison St
Ste 1F
Springfield, IL 62701
Phone:(217) 545-8000
**NPI:1841533171**
Cultural Training Completed: Yes
Hours: [Mon, Tue, Wed, Thu, Fri] 08:00 AM - 04:30 PM
Other Language(s):English
Certification(s):Board Certified
Accessibility: Some Criteria Met (P, EB, IB, PA)

**Hendricks, Tracy R, MD#**
Gender: Male
1025 S 6th St
Springfield, IL 62703
Phone:(447) 448-3041
**NPI:1619993565**

## IL

### Sangamon

#### Family Medicine

**Hendricks, Tracy R, MD#**
Cultural Training Completed: No
Hours: [Mon, Tue, Wed, Thu, Fri] 08:00 AM - 05:00 PM
Certification(s):Board Certified
Accessibility: Some Criteria Met (P, EB, IB, PA)

**Hewitt, Jo Marie C, MD***
Gender: Female
3132 Old Jacksonville Rd
Ste 210
Springfield, IL 62704
Phone:(217) 862-0800
**NPI:1841786340**
Cultural Training Completed: No
Hours: [Mon, Tue, Wed, Thu, Fri] 08:00 AM - 05:00 PM
Certification(s):Board Certified
Accessibility: Some Criteria Met (P, EB, IB, PA)

**Hewitt, Jo Marie C, MD+**
Gender: Female
3132 Old Jacksonville Rd
Ste 200
Springfield, IL 62704
Phone:(217) 588-2600
**NPI:1841786340**

## IL

### Sangamon

#### Family Medicine

**Hewitt, Jo Marie C, MD+**
Cultural Training Completed: No
Hours: [Mon, Tue, Wed, Thu, Fri] 08:00 AM - 05:00 PM
Certification(s):Board Certified
Accessibility: Some Criteria Met (P, EB, IB, PA)

**Indlamuri, Mastan R, MD+**
Gender: Male
2239 E Cook St
Springfield, IL 62703
Phone:(217) 788-2300
**NPI:1134561913**
Cultural Training Completed: Yes
Hours: [Mon, Tue, Wed, Thu, Fri] 08:00 AM - 05:00 PM, Sat 09:00 AM - 01:00 PM
Other Language(s):English
Certification(s):Board Certified
Accessibility: Details Pending (P, EB, IB, PA)

**Johnston, Curtis Lee, DO+**
Gender: Male
520 N 4th St
Springfield, IL 62702
Phone:(217) 545-8000
**NPI:1871943308**
Cultural Training Completed: No

## IL

### Sangamon

#### Family Medicine

**Johnston, Curtis Lee, DO+**
Hours: [Mon, Tue, Wed, Thu, Fri] 08:00 AM - 04:30 PM
Certification(s):Board Certified
Accessibility: Some Criteria Met (P, EB, IB, PA)

**Kellenberger, Bryan J., MD#**
Gender: Male
1025 S 6th St
Springfield, IL 62703
Phone:(217) 528-7541
**NPI:1275733073**
Cultural Training Completed: No
Hours: [Mon, Tue, Wed, Thu, Fri] 08:00 AM - 05:00 PM
Certification(s):Board Certified
Accessibility: Some Criteria Met (P, EB, IB, PA)

**Krus-johnston, Amanda Marie, DO+**
Gender: Female
520 N 4th St
Springfield, IL 62702
Phone:(217) 545-8000
**NPI:1255781886**
Cultural Training Completed: No
Hours: [Mon, Tue, Wed, Thu, Fri] 08:00 AM - 04:30 PM
Certification(s):Board Certified

## IL

### Sangamon

#### Family Medicine

**Krus-johnston, Amanda Marie, DO**+
Accessibility: Some Criteria Met (P, EB, IB, PA)

**Lee, John, MD**+
Gender: Male
2950 S 6th St
Springfield, IL 62703
Phone:(217) 588-7450
**NPI:1952566184**
Cultural Training Completed: No
Hours: [Mon, Tue, Wed, Thu, Fri] 08:00 AM - 05:00 PM
Certification(s):Board Certified
Accessibility: Some Criteria Met (P, EB, IB, PA)

**Lopp, Lauri Fick, MD**+
Gender: Female
520 N 4th St
Springfield, IL 62702
Phone:(217) 545-8000
**NPI:1831189539**
Cultural Training Completed: No
Hours: [Mon, Tue, Wed, Thu, Fri] 08:00 AM - 04:30 PM
Other Language(s):Spanish
Certification(s):Board Certified
Accessibility: Some Criteria Met (P, EB, IB, PA)

## IL

### Sangamon

#### Family Medicine

**Miller, Peter Daniel, MD**+
Gender: Male
520 N 4th St
Springfield, IL 62702
Phone:(217) 545-8000
**NPI:1427459957**
Cultural Training Completed: No
Hours: [Mon, Tue, Wed, Thu, Fri] 08:00 AM - 05:00 PM
Certification(s):Board Certified
Accessibility: Some Criteria Met (P, EB, IB, PA)

**Mirocha, Nichole Joy, DO**
Gender: Female
701 North First
Springfield, IL 62781
Phone:(217) 545-8000
**NPI:1457573388**
Cultural Training Completed: No
Hours: [Mon, Tue, Wed, Thu, Fri] 08:00 AM - 05:00 PM
Other Language(s):English
Certification(s):Board Certified
Accessibility: Details Pending (P, EB, IB, PA)

**Mirocha, Nichole Joy, DO**+
Gender: Female
520 N 4th St
Springfield, IL 62702

## IL

### Sangamon

#### Family Medicine

**Mirocha, Nichole Joy, DO**+
Phone:(217) 545-8000
**NPI:1457573388**
Cultural Training Completed: No
Hours: [Mon, Tue, Wed, Thu, Fri] 08:00 AM - 04:30 PM
Other Language(s):English
Certification(s):Board Certified
Accessibility: Some Criteria Met (P, EB, IB, PA)

**Mohammed, Asiya S, MD**+
Gender: Female
520 N 4th St
Springfield, IL 62702
Phone:(217) 545-8000
**NPI:1689195778**
Cultural Training Completed: No
Hours: [Mon, Tue, Wed, Thu, Fri] 08:00 AM - 05:00 PM
Certification(s):Board Certified
Accessibility: Some Criteria Met (P, EB, IB, PA)

**Montgomery, Benjamin E., MD**+
Gender: Male
3220 Atlanta St
Ste 100
Springfield, IL 62707
Phone:(217) 545-4968
**NPI:1083609747**

## IL

### Sangamon

#### Family Medicine

**Montgomery, Benjamin E., MD**+
Cultural Training Completed: No
Hours: [Mon, Tue, Wed, Thu, Fri, Sat, Sun] 08:00 AM - 08:00 PM
Certification(s):Board Certified
Accessibility: Some Criteria Met (P, EB, IB, PA)

**Moy, Lacey D, MD**+
Gender: Female
3220 Atlanta St
Springfield, IL 62707
Phone:(217) 588-7400
**NPI:1013144021**
Cultural Training Completed: Yes
Hours: [Mon, Tue, Wed, Thu, Fri] 08:00 AM - 05:00 PM
Certification(s):Board Certified
Accessibility: Some Criteria Met (P, EB, IB, PA)

**Patel, Jayna, DO**+
Gender: Female
520 N 4th St
Springfield, IL 62702
Phone:(217) 545-8000
**NPI:1508433566**
Cultural Training Completed: Yes
Hours: [Mon, Tue, Wed, Thu, Fri] 08:00 AM - 05:00 PM

## IL

### Sangamon

#### Family Medicine

**Patel, Jayna, DO+**
Accessibility: Some Criteria Met (P, EB, IB, PA)

**Patel, Mosam B, MD#**
Gender: Male
2200 Wabash Ave
Springfield, IL 62704
Phone:(217) 960-8280
**NPI:1326458332**
Cultural Training Completed: No
Hours: [Mon, Tue, Wed, Thu, Fri] 08:00 AM - 05:00 PM
Certification(s):Board Certified
Accessibility: Some Criteria Met (P, EB, IB, PA)

**Raab, Dhuha E, DO+**
Gender: Female
3132 Old Jacksonville Rd
Ste 200
Springfield, IL 62704
Phone:(217) 862-0800
**NPI:1588057988**
Cultural Training Completed: No
Hours: [Mon, Tue, Wed, Thu, Fri] 08:00 AM - 05:00 PM
Other Language(s):Spanish
Certification(s):Board Certified
Accessibility: Some Criteria Met (P, EB, IB, PA)

## IL

### Sangamon

#### Family Medicine

**Rahman, Rachel Lynn, MD+**
Gender: Female
520 N 4th St
Springfield, IL 62702
Phone:(217) 545-8000
**NPI:1568425353**
Cultural Training Completed: No
Hours: [Mon, Tue, Wed, Thu, Fri] 08:00 AM - 04:30 PM
Other Language(s):Dutch,Italian
Certification(s):Board Certified
Accessibility: Some Criteria Met (P, EB, IB, PA)

**Richie, Anna M, MD+**
Gender: Female
2950 S 6th St
Springfield, IL 62703
Phone:(217) 588-2600
**NPI:1275522666**
Cultural Training Completed: No
Hours: [Mon, Tue, Wed, Thu, Fri] 08:00 AM - 05:00 PM, [Sat, Sun] 08:00 AM - 08:00 PM
After Hours Phone Number:(217) 588-2600
Certification(s):Board Certified
Accessibility: Some Criteria Met (P, EB, IB, PA)

**Russo, Michael J, DO+**
Gender: Male

## IL

### Sangamon

#### Family Medicine

**Russo, Michael J, DO+**
3132 Old Jacksonville Rd
Ste 200
Springfield, IL 62704
Phone:(217) 862-0800
**NPI:1558822510**
Cultural Training Completed: No
Hours: [Mon, Tue, Wed, Thu, Fri] 08:00 AM - 05:00 PM
Accessibility: Some Criteria Met (P, EB, IB, PA)

**Sahni, Mohit, MD+**
Gender: Male
2239 E Cook St
Springfield, IL 62703
Phone:(217) 788-2300
**NPI:1083276828**
Cultural Training Completed: No
Hours: [Mon, Tue, Wed, Thu, Fri] 08:00 AM - 05:00 PM, Sat 09:00 AM - 01:00 PM
Other Language(s):Hindi,Punjabi
Certification(s):Board Certified
Accessibility: Details Pending (P, EB, IB, PA)

**Sapetti, Larry M, MD#**
Gender: Male
2200 Wabash Ave
Springfield, IL 62704
Phone:(217) 960-8280
**NPI:1811929177**

## IL

### Sangamon

#### Family Medicine

**Sapetti, Larry M, MD#**
Cultural Training Completed: No
Hours: [Mon, Tue, Wed, Thu, Fri, Sun] 08:00 AM - 05:00 PM, Sat 09:00 AM - 12:00 PM
Certification(s):Board Certified
Accessibility: Some Criteria Met (P, EB, IB, PA)

**Sapra, Amit M, MD#**
Gender: Male
3220 Atlanta St
Springfield, IL 62707
Phone:(217) 545-8000
**NPI:1144532573**
Cultural Training Completed: No
Hours: [Mon, Tue, Wed, Thu, Fri] 08:00 AM - 05:00 PM
Other Language(s):Hindi
Certification(s):Board Certified
Accessibility: Details Pending (P, EB, IB, PA)

**Sapra, Amit M, MD+**
Gender: Male
520 N 4th St
Springfield, IL 62702
Phone:(217) 545-8000
**NPI:1144532573**
Cultural Training Completed: No
Hours: [Mon, Tue, Wed, Thu, Fri] 08:00 AM - 04:30 PM

## IL

### Sangamon

#### Family Medicine

**Sapra, Amit M, MD**+
Other Language(s):Hindi
Certification(s):Board Certified
Accessibility: Some Criteria Met (P, EB, IB, PA)

**Schwertman, Karie Ann, MD**+
Gender: Female
520 N 4th St
Springfield, IL 62702
Phone:(217) 545-8000
**NPI:1275117442**
Cultural Training Completed: No
Hours: [Mon, Tue, Wed, Thu, Fri] 08:00 AM - 05:00 PM
Certification(s):Board Certified
Accessibility: Some Criteria Met (P, EB, IB, PA)

**Smyre, Christopher Love, MD**+
Gender: Male
520 N 4th St
Springfield, IL 62702
Phone:(217) 545-8000
**NPI:1992237762**
Cultural Training Completed: No
Hours: [Mon, Tue, Wed, Thu, Fri] 08:00 AM - 04:30 PM
Certification(s):Board Certified

## IL

### Sangamon

#### Family Medicine

**Smyre, Christopher Love, MD**+
Accessibility: Some Criteria Met (P, EB, IB, PA)

**Srinivasan, Rajesh, MD**#
Gender: Male
4525 Wabash Ave
Ste D
Springfield, IL 62711
Phone:(217) 280-6867
**NPI:1184779589**
Cultural Training Completed: No
Hours: [Mon, Tue, Wed, Thu, Fri, Sat, Sun] 08:00 AM - 05:00 PM
Certification(s):Board Certified
Accessibility: Some Criteria Met (P, EB, IB, PA)

**Standard, Joseph T, MD**#
Gender: Male
2200 Wabash Ave
Springfield, IL 62704
Phone:(217) 528-7541
**NPI:1609360205**
Cultural Training Completed: Yes
Hours: [Mon, Tue, Wed, Thu, Fri] 08:00 AM - 05:00 PM
After Hours Phone Number:(217) 528-7541
Accessibility: Some Criteria Met (P, EB, IB, PA)

## IL

### Sangamon

#### Family Medicine

**Thomas, Cynthia G, MD**+
Gender: Female
520 N 4th St
Springfield, IL 62702
Phone:(217) 545-8000
**NPI:1447249875**
Cultural Training Completed: No
Hours: [Mon, Tue, Wed, Thu, Fri] 08:00 AM - 04:30 PM
Certification(s):Board Certified
Accessibility: Some Criteria Met (P, EB, IB, PA)

**Villafuerte, Lydia Simeona Q, MD***
Gender: Female
2950 S 6th St
Springfield, IL 62703
Phone:(217) 588-7450
**NPI:1548249469**
Cultural Training Completed: No
Hours: [Mon, Tue, Wed, Thu, Fri] 08:00 AM - 05:00 PM
After Hours Phone Number:(217) 588-7450
Certification(s):Board Certified
Accessibility: Some Criteria Met (P, EB, IB, PA)

**Viotto, Kathryn D, DO**+
Gender: Female
2950 S 6th St
Springfield, IL 62703

## IL

### Sangamon

#### Family Medicine

**Viotto, Kathryn D, DO**+
Phone:(217) 588-2600
**NPI:1003477787**
Cultural Training Completed: No
Hours: [Mon, Tue, Wed, Thu, Fri] 08:00 AM - 05:00 PM, [Sat, Sun] 08:00 AM - 08:00 PM
Certification(s):Board Certified
Accessibility: Some Criteria Met (P, EB, IB, PA)

**Wahab-Silas, Saira, MD***
Gender: Female
3132 Old Jacksonville Rd
Ste 200
Springfield, IL 62704
Phone:(217) 862-0727
**NPI:1770501595**
Cultural Training Completed: Yes
Hours: [Mon, Tue, Wed, Thu, Fri] 08:00 AM - 05:00 PM
After Hours Phone Number:(217) 862-0727
Other Language(s):English
Certification(s):Board Certified
Accessibility: Some Criteria Met (P, EB, IB, PA)

**Wahab-Silas, Saira, MD***
Gender: Female

## IL

### Sangamon

#### Family Medicine

**Wahab-Silas, Saira, MD***
3132 Old Jacksonville Rd
Ste 210
Springfield, IL 62704
Phone:(217) 862-0800
**NPI:1770501595**
Cultural Training Completed: Yes
Hours: [Mon, Tue, Wed, Thu, Fri] 08:00 AM - 05:00 PM
Other Language(s):English
Certification(s):Board Certified
Accessibility: Some Criteria Met (P, EB, IB, PA)

**Wallman, Jamie Nicole, MD+**
Gender: Female
520 N 4th St
Springfield, IL 62702
Phone:(217) 545-8000
**NPI:1013495878**
Cultural Training Completed: No
Hours: [Mon, Tue, Wed, Thu, Fri] 08:00 AM - 05:00 PM
Certification(s):Board Certified
Accessibility: Some Criteria Met (P, EB, IB, PA)

**Wallman, Jamie Nicole, MD**
Gender: Female
319 E Madison St

## IL

### Sangamon

#### Family Medicine

**Wallman, Jamie Nicole, MD**
Ste 1F
Springfield, IL 62701
Phone:(217) 545-8000
**NPI:1013495878**
Cultural Training Completed: No
Hours: [Mon, Tue, Wed, Thu, Fri] 08:00 AM - 04:30 PM
Certification(s):Board Certified
Accessibility: Some Criteria Met (P, EB, IB, PA)

#### Federally Qualified Health Center (FQHC)

**Board Of Trustees Of Southern Illinois University**
520 N 4th St
Springfield, IL 62702
Phone:(217) 545-8000
**NPI:1770259764**
Cultural Training Completed: No
Hours: [Mon, Tue, Wed, Thu, Fri] 08:00 AM - 05:00 PM
Accessibility: Some Criteria Met (P, EB, IB, PA)

**Board of Trustees of Southern Illinois University**
520 N 4th St
Springfield, IL 62702
Phone:(217) 545-8000
**NPI:1851934871**

## IL

### Sangamon

#### Federally Qualified Health Center (FQHC)

**Board of Trustees of Southern Illinois University**
Website: https://www.siumed.org/
Cultural Training Completed: No
Hours: [Mon, Tue, Wed, Thu, Fri] 08:00 AM - 05:00 PM
Accessibility: Details Pending (P, EB, IB, PA)

**CCHC - Family Guidance**
120 N 11th St
Springfield, IL 62703
Phone:(217) 544-9858
**NPI:1861480709**
Website: http://www.achn.net
Cultural Training Completed: No
Hours: Thu 08:00 AM - 12:00 PM
Accessibility: Details Pending (P, EB, IB, PA)

**CCHC - Family Guidance**
120 N 11th St
Springfield, IL 62703
Phone:(217) 544-9858
**NPI:1245759273**
Website: https://centralcounties.org/
Cultural Training Completed: Yes

## IL

### Sangamon

#### Federally Qualified Health Center (FQHC)

**CCHC - Family Guidance**
Hours: Tue 01:00 PM - 05:00 PM
Accessibility: Some Criteria Met (P, EB, IB, PA)

**Central Counties**
2239 E Cook St
Springfield, IL 62703
Phone:(217) 788-2300
**NPI:1346791167**
Website: https://cchc-online.org/
Cultural Training Completed: No
Hours: [Mon, Tue, Wed, Thu, Fri] 08:00 AM - 05:00 PM
Accessibility: Some Criteria Met (P, EB, IB, PA)

**Central Counties Health Center**
2239 E Cook St
Springfield, IL 62703
Phone:(217) 788-2300
**NPI:1861480709**
Website: http://www.achn.net
Cultural Training Completed: No
Hours: [Mon, Tue, Wed, Thu, Fri] 08:00 AM - 05:00 PM, Sat 09:00 AM - 01:00 PM
Accessibility: Details Pending (P, EB, IB, PA)

## IL

### Sangamon

Federally Qualified Health Center (FQHC)

**Central Counties Health Centers Inc (FQHC)**
2239 E Cook St
Springfield, IL 62703
Phone:(217) 788-2300
**NPI:1366514887**
Website:
https://www.achn.net
Cultural Training Completed: No
Hours: [Mon, Tue, Wed, Thu, Fri] 08:00 AM - 05:00 PM
Accessibility: Details Pending (P, EB, IB, PA)

**Family Medicine-Springfield**
520 N 4th St
Springfield, IL 62702
Phone:(217) 545-8000
**NPI:1205553195**
Cultural Training Completed: No
Hours: [Mon, Tue, Wed, Thu, Fri] 08:00 AM - 05:00 PM
Accessibility: Details Pending (P, EB, IB, PA)

**Fcm Fqhc Integrated Wellness C**
710 N 8th St
Springfield, IL 62702
Phone:(217) 525-1064
**NPI:1497002182**
Website:
https://www.siumed.org

## IL

### Sangamon

Federally Qualified Health Center (FQHC)

**Fcm Fqhc Integrated Wellness C**
Cultural Training Completed: No
Hours: [Mon, Tue, Wed, Thu, Fri] 08:00 AM - 05:00 PM
Accessibility: Some Criteria Met (P, EB, IB, PA)

**Fcm Fqhc Integrated Wellness C**
710 N 8th St
Springfield, IL 62702
Phone:(217) 545-8000
**NPI:1821511783**
Website:
https://www.siumed.org/
Cultural Training Completed: No
Hours: [Mon, Tue, Wed, Thu, Fri] 08:00 AM - 05:00 PM
Accessibility: Some Criteria Met (P, EB, IB, PA)

**Fcm Fqhc Sangamon County Hd**
2833 South Grand Ave E
# 100
Springfield, IL 62703
Phone:(217) 789-2069
**NPI:1558848473**
Website:
https://www.siumed.org
Cultural Training Completed: No

## IL

### Sangamon

Federally Qualified Health Center (FQHC)

**Fcm Fqhc Sangamon County Hd**
Hours: [Mon, Tue, Wed, Thu, Fri] 08:00 AM - 05:00 PM
Other Language(s):English
Accessibility: Some Criteria Met (P, EB, IB, PA)

**GIM FQHC**
751 N Rutledge St
Ste 1100
Springfield, IL 62702
Phone:(217) 545-8000
**NPI:1497002182**
Website:
https://www.siumed.org
Cultural Training Completed: No
Hours: [Mon, Tue, Wed, Thu, Fri] 08:00 AM - 05:00 PM
Accessibility: Details Pending (P, EB, IB, PA)

**GIM FQHC**
751 N Rutledge St
Ste 1100
Springfield, IL 62702
Phone:(217) 545-8000
**NPI:1205553195**
Cultural Training Completed: No
Hours: [Mon, Tue, Wed, Thu, Fri] 08:00 AM - 05:00 PM
Accessibility: Details Pending (P, EB, IB, PA)

## IL

### Sangamon

Federally Qualified Health Center (FQHC)

**HSHS Medical Group**
2901 Old Jacksonville Rd
Ste A
Springfield, IL 62704
Phone:(217) 698-9722
**NPI:1861480709**
Website:
http://www.achn.net
Cultural Training Completed: No
Hours: [Mon, Tue, Wed, Thu, Fri] 08:00 AM - 05:00 PM
Accessibility: Details Pending (P, EB, IB, PA)

**Lincoln Prairie Behavioral Health Center**
5230 6th Street Frontage Rd E
Springfield, IL 62703
Phone:(217) 585-1180
**NPI:1497002182**
Website:
https://www.siumed.org
Cultural Training Completed: No
Hours: [Mon, Tue, Wed, Thu, Fri] 08:00 AM - 05:00 PM
Accessibility: Details Pending (P, EB, IB, PA)

**Memorial Behavioral Health**
5220 6th Street Frontage Rd E
Ste 2400

## IL

### Sangamon

Federally Qualified Health Center (FQHC)

**Memorial Behavioral Health**
Springfield, IL 62703
Phone:(217) 757-7700
**NPI:1497002182**
Website:
https://www.siumed.org
Cultural Training Completed: No
Hours: [Mon, Tue, Wed, Thu, Fri] 08:00 AM - 05:00 PM
Accessibility: Details Pending (P, EB, IB, PA)

**Planned Parenthood Of Illinois**
601 N Bruns Ln
Springfield, IL 62702
Phone:(217) 546-1060
**NPI:1760499545**
Website:
http://www.eriefamilyhealth.org
Cultural Training Completed: No
Hours: [Mon, Tue, Wed, Thu, Fri] 08:00 AM - 05:00 PM
Accessibility: Details Pending (P, EB, IB, PA)

**Planned Parenthood Of Illinois**
601 N Bruns Ln
Springfield, IL 62702
Phone:(217) 546-1060
**NPI:1629328836**

## IL

### Sangamon

Federally Qualified Health Center (FQHC)

**Planned Parenthood Of Illinois**
Website:
https://www.eriefamilyhealth.org/
Cultural Training Completed: No
Hours: [Mon, Tue, Wed, Thu, Fri] 08:00 AM - 05:00 PM
Accessibility: Details Pending (P, EB, IB, PA)

**Planned Parenthood Of Illinois**
601 N Bruns Ln
Springfield, IL 62702
Phone:(217) 546-1060
**NPI:1942510508**
Website:
https://www.sihf.org
Cultural Training Completed: No
Hours: [Mon, Tue, Wed, Thu, Fri] 08:00 AM - 05:00 PM
Accessibility: Details Pending (P, EB, IB, PA)

**SIU Center for Family Medicine**
520 N 4th St
Springfield, IL 62702
Phone:(217) 545-8000
**NPI:1497002182**
Website:
https://www.siumed.org
Cultural Training Completed: No

## IL

### Sangamon

Federally Qualified Health Center (FQHC)

**SIU Center for Family Medicine**
Hours: [Mon, Tue, Wed, Thu, Fri] 08:00 AM - 05:00 PM
Accessibility: Some Criteria Met (P, EB, IB, PA)

**SIU Center for Family Medicine**
520 N 4th St
Springfield, IL 62702
Phone:(217) 545-8000
**NPI:1407376338**
Website:
http://www.dmhcares.com/
Cultural Training Completed: No
Hours: [Mon, Tue, Wed, Thu, Fri] 08:00 AM - 05:00 PM
Accessibility: Details Pending (P, EB, IB, PA)

**SIU Center for Family Medicine - GIM Salvation Army**
1600 E Clear Lake Ave Ste 120
Springfield, IL 62703
Phone:(217) 545-8000
**NPI:1770259764**
Cultural Training Completed: No
Hours: [Mon, Tue, Wed, Thu, Fri] 08:00 AM - 04:30 PM

## IL

### Sangamon

Federally Qualified Health Center (FQHC)

**SIU Center for Family Medicine - GIM Salvation Army**
Accessibility: Some Criteria Met (P, EB, IB, PA)

**SIU Center for Family Medicine - GIM Salvation Army**
1600 E Clear Lake Ave Ste 120
Springfield, IL 62703
Phone:(217) 545-8000
**NPI:1679188437**
Cultural Training Completed: No
Hours: [Mon, Tue, Wed, Thu, Fri] 08:00 AM - 05:00 PM
Accessibility: Details Pending (P, EB, IB, PA)

**SIU Center for Family Medicine - General Internal Medicine Clinic**
751 N Rutledge St
Springfield, IL 62702
Phone:(217) 545-8000
**NPI:1679188437**
Cultural Training Completed: No
Hours: [Mon, Tue, Wed, Thu, Fri] 08:00 AM - 05:00 PM
Accessibility: Details Pending (P, EB, IB, PA)

## IL

### Sangamon

Federally Qualified Health Center (FQHC)

**SIU Center for Family Medicine - General Internal Medicine Clinic**
751 N Rutledge St
Ste 1100
Springfield, IL 62702
Phone:(217) 545-8000
**NPI:1679188437**
Cultural Training Completed: No
Hours: [Mon, Tue, Wed, Thu, Fri] 08:00 AM - 05:00 PM
Other Language(s):English
Accessibility: Some Criteria Met (P, EB, IB, PA)

**SIU Center for Family Medicine-Intergrated Wellness Center**
710 N 8th St
Springfield, IL 62702
Phone:(217) 525-1064
**NPI:1407376338**
Website: http://www.dmhcares.com/
Cultural Training Completed: No
Hours: [Mon, Tue, Wed, Thu, Fri] 08:00 AM - 05:00 PM
Accessibility: Details Pending (P, EB, IB, PA)

## IL

### Sangamon

Federally Qualified Health Center (FQHC)

**SIU Center for Healthy Aging and Wellness**
319 E Madison St
Ste 1F
Springfield, IL 62701
Phone:(217) 545-8000
**NPI:1407376338**
Website: http://www.dmhcares.com/
Cultural Training Completed: No
Hours: [Mon, Tue, Wed, Thu, Fri] 08:00 AM - 05:00 PM
Accessibility: Details Pending (P, EB, IB, PA)

**SIU Center for Healthy Aging and Wellness**
319 E Madison St
Ste 1F
Springfield, IL 62701
Phone:(217) 545-8000
**NPI:1205553195**
Cultural Training Completed: No
Hours: [Mon, Tue, Wed, Thu, Fri] 08:00 AM - 04:30 PM
Accessibility: Some Criteria Met (P, EB, IB, PA)

**SIU FQHC - General Internal Medicine Clinic**
747 N Rutledge St
Springfield, IL 62702

## IL

### Sangamon

Federally Qualified Health Center (FQHC)

**SIU FQHC - General Internal Medicine Clinic**
Phone:(217) 545-8000
**NPI:1679188437**
Cultural Training Completed: No
Hours: [Mon, Tue, Wed, Thu, Fri] 08:00 AM - 04:30 PM
Accessibility: Some Criteria Met (P, EB, IB, PA)

**SIU Medicine North Dirksen Express Care**
3220 Atlanta St
Springfield, IL 62707
Phone:(217) 545-8000
**NPI:1184494619**
Cultural Training Completed: No
Hours: [Mon, Tue, Wed, Thu, Fri] 08:00 AM - 05:00 PM
Accessibility: Details Pending (P, EB, IB, PA)

**SIU Medicine North Dirksen Express Care**
3220 Atlanta St
Ste 100
Springfield, IL 62707
Phone:(217) 545-4968
**NPI:1184494619**
Cultural Training Completed: No
Hours: [Mon, Tue, Wed, Thu, Fri, Sat, Sun] 08:00 AM - 08:00 PM

## IL

### Sangamon

Federally Qualified Health Center (FQHC)

**SIU Medicine North Dirksen Express Care**
Accessibility: Some Criteria Met (P, EB, IB, PA)

General Practice

**Atwood, Lindsey Anne Harden, MD#**
Gender: Female
1025 S 6th St
Springfield, IL 62703
Phone:(447) 448-3041
**NPI:1356879068**
Cultural Training Completed: Yes
Hours: [Mon, Tue, Wed, Thu, Fri] 08:00 AM - 05:00 PM
Accessibility: Some Criteria Met (P, EB, IB, PA)

Internal Medicine (General Medical Care)

**Albastt, Nour M, MD+**
Gender: Female
751 N Rutledge St
Ste 1100
Springfield, IL 62702
Phone:(217) 545-8000
**NPI:1174257281**
Cultural Training Completed: No
Hours: [Mon, Tue, Wed, Thu, Fri] 08:00 AM - 05:00 PM
Accessibility: Some Criteria Met (P, EB, IB, PA)

## IL

### Sangamon

Internal Medicine (General Medical Care)

**Bitar, Lara, MD+**
Gender: Female
751 N Rutledge St
Ste 1100
Springfield, IL 62702
Phone:(217) 545-8000
**NPI:1407532344**
Cultural Training Completed: No
Hours: [Mon, Tue, Wed, Thu, Fri] 08:00 AM - 05:00 PM
Accessibility: Some Criteria Met (P, EB, IB, PA)

**Bostwick, Brian L, MD+**
Gender: Male
400 N 9th St
# 4
Springfield, IL 62702
Phone:(217) 545-8000
**NPI:1891768636**
Cultural Training Completed: Yes
Hours: [Mon, Tue, Wed, Thu, Fri] 08:00 AM - 04:30 PM
Other Language(s):English,Hindi,Telugu
Certification(s):Board Certified
Accessibility: Some Criteria Met (P, EB, IB, PA)

**Bostwick, Brian L, MD+**
Gender: Male
400 N 9th St

## IL

### Sangamon

Internal Medicine (General Medical Care)

**Bostwick, Brian L, MD+**
# 4B
Springfield, IL 62702
Phone:(217) 545-8000
**NPI:1891768636**
Cultural Training Completed: Yes
Hours: [Mon, Tue, Wed, Thu, Fri] 08:00 AM - 05:00 PM
Other Language(s):English,Hindi,Telugu
Certification(s):Board Certified
Accessibility: Details Pending (P, EB, IB, PA)

**Bostwick, Brian L, MD+**
Gender: Male
400 N 9th St
Springfield, IL 62702
Phone:(217) 545-8000
**NPI:1891768636**
Cultural Training Completed: Yes
Hours: [Mon, Tue, Wed, Thu, Fri] 08:00 AM - 04:30 PM
Other Language(s):English,Hindi,Telugu
Certification(s):Board Certified
Accessibility: Some Criteria Met (P, EB, IB, PA)

## IL

### Sangamon

Internal Medicine (General Medical Care)

**Caga-anan, Rexanne L, MD+**
Gender: Female
751 N Rutledge St
Ste 1100
Springfield, IL 62702
Phone:(217) 545-8000
**NPI:1386933877**
Cultural Training Completed: No
Hours: [Mon, Tue, Wed, Thu, Fri] 08:00 AM - 05:00 PM
Other Language(s):English,Filipino
Certification(s):Board Certified
Accessibility: Some Criteria Met (P, EB, IB, PA)

**Carroll, Timothy Patrick, MD**
Gender: Male
751 N Rutledge St
Ste 1100
Springfield, IL 62702
Phone:(815) 971-2000
**NPI:1235751231**
Cultural Training Completed: Yes
Hours: [Mon, Tue, Wed, Thu, Fri] 08:00 AM - 05:00 PM
Certification(s):Board Certified
Accessibility: Some Criteria Met (P, EB, IB, PA)

## IL

### Sangamon

Internal Medicine (General Medical Care)

**Cumpa, Edgard A, MD+**
Gender: Male
2239 E Cook St
Springfield, IL 62703
Phone:(217) 788-2300
**NPI:1497743488**
Cultural Training Completed: No
Hours: [Mon, Tue, Wed, Thu, Fri] 08:00 AM - 05:00 PM, Sat 09:00 AM - 01:00 PM
Other Language(s):English,Spanish
Certification(s):Board Certified
Accessibility: Details Pending (P, EB, IB, PA)

**Gaines, Sam, MD+**
Gender: Male
120 N 11th St
Springfield, IL 62703
Phone:(217) 544-9858
**NPI:1730115643**
Cultural Training Completed: Yes
Hours: [Mon, Tue, Wed, Thu, Fri] 09:00 AM - 05:00 PM
Certification(s):Board Certified
Accessibility: Details Pending (P, EB, IB, PA)

**Hovland, Rebekah Anne, MD+**
Gender: Female

## IL

### Sangamon

Internal Medicine (General Medical Care)

**Hovland, Rebekah Anne, MD**+
3132 Old Jacksonville Rd
Ste 200
Springfield, IL 62704
Phone:(217) 862-0800
**NPI:1285073080**
Cultural Training Completed: No
Hours: [Mon, Tue, Wed, Thu, Fri] 08:00 AM - 05:00 PM
After Hours Phone Number:(217) 862-0800
Certification(s):Board Certified
Accessibility: Some Criteria Met (I P, I EB, I IB, I PA)

**Mccarty, Ryan D, MD**
Gender: Male
751 N Rutledge St
Ste 1100
Springfield, IL 62702
Phone:(217) 545-3821
**NPI:1013368646**
Cultural Training Completed: No
Hours: [Mon, Tue, Wed, Thu, Fri] 08:00 AM - 05:00 PM
Other Language(s):English
Certification(s):Board Certified
Accessibility: Some Criteria Met (I P, I EB, I IB, I PA)

## IL

### Sangamon

Internal Medicine (General Medical Care)

**Montgomery, Benjamin E., MD**+
Gender: Male
3220 Atlanta St
Ste 100
Springfield, IL 62707
Phone:(217) 545-4968
**NPI:1083609747**
Cultural Training Completed: No
Hours: [Mon, Tue, Wed, Thu, Fri, Sat, Sun] 08:00 AM - 08:00 PM
Accessibility: Some Criteria Met (I P, I EB, I IB, I PA)

**Murphy, Michael M, MD**+
Gender: Male
2239 E Cook St
Springfield, IL 62703
Phone:(217) 788-2300
**NPI:1922217629**
Cultural Training Completed: Yes
Hours: [Mon, Tue, Wed, Thu, Fri] 08:00 AM - 05:00 PM, Sat 09:00 AM - 01:00 PM
Other Language(s):English
Certification(s):Board Certified
Accessibility: Details Pending (P P, P EB, P IB, P PA)

**Qadir, Ayesha B, MD**+
Gender: Female
3132 Old Jacksonville Rd

## IL

### Sangamon

Internal Medicine (General Medical Care)

**Qadir, Ayesha B, MD**+
Ste 210
Springfield, IL 62704
Phone:(217) 862-0800
**NPI:1598175549**
Cultural Training Completed: Yes
Hours: [Mon, Tue, Wed, Thu, Fri] 08:00 AM - 05:00 PM
Other Language(s):Urdu
Certification(s):Board Certified
Accessibility: Some Criteria Met (I P, I EB, I IB, I PA)

**Rawson, Delaney Marguerite W, MD**+
Gender: Female
751 N Rutledge St
Ste 1100
Springfield, IL 62702
Phone:(217) 545-8000
**NPI:1174107098**
Cultural Training Completed: No
Hours: [Mon, Tue, Wed, Thu, Fri] 08:00 AM - 05:00 PM
Other Language(s):English
Accessibility: Some Criteria Met (I P, I EB, I IB, I PA)

**Rull, Gary M, MD**
Gender: Male
751 N Rutledge St
Ste 1100
Springfield, IL 62702
Phone:(217) 545-3821

## IL

### Sangamon

Internal Medicine (General Medical Care)

**Rull, Gary M, MD**
**NPI:1154306017**
Cultural Training Completed: Yes
Hours: [Mon, Tue, Wed, Thu, Fri] 08:00 AM - 05:00 PM
Other Language(s):English
Certification(s):Board Certified
Accessibility: Some Criteria Met (I P, I EB, I IB, I PA)

**Sandercock, David Brian, MD***
Gender: Male
3132 Old Jacksonville Rd
Ste 200
Springfield, IL 62704
Phone:(217) 862-0800
**NPI:1770556565**
Cultural Training Completed: No
Hours: [Mon, Tue, Wed, Thu, Fri] 08:00 AM - 05:00 PM
After Hours Phone Number:(217) 862-0800
Certification(s):Board Certified
Accessibility: Some Criteria Met (I P, I EB, I IB, I PA)

**Sandercock, David Brian, MD***
Gender: Male
3132 Old Jacksonville Rd

## IL

### Sangamon

#### Internal Medicine (General Medical Care)

**Sandercock, David Brian, MD***
Ste 210
Springfield, IL 62704
Phone:(217) 862-0800
**NPI:1770556565**
Cultural Training Completed: No
Hours: [Mon, Tue, Wed, Thu, Fri] 08:00 AM - 05:00 PM
Certification(s):Board Certified
Accessibility: Some Criteria Met (P, EB, IB, PA)

**Shams, Shahed M, MD***
Gender: Male
3132 Old Jacksonville Rd
Ste 210
Springfield, IL 62704
Phone:(217) 862-0800
**NPI:1225478027**
Cultural Training Completed: No
Hours: [Mon, Tue, Wed, Thu, Fri] 08:00 AM - 05:00 PM
Certification(s):Board Certified
Accessibility: Some Criteria Met (P, EB, IB, PA)

**Vargas, Omar A, MD+**
Gender: Male
3132 Old Jacksonville Rd
Ste 210

## IL

### Sangamon

#### Internal Medicine (General Medical Care)

**Vargas, Omar A, MD+**
Springfield, IL 62704
Phone:(217) 862-0800
**NPI:1639390388**
Cultural Training Completed: No
Hours: [Mon, Tue, Wed, Thu, Fri] 08:00 AM - 05:00 PM
Other Language(s):Spanish
Certification(s):Board Certified
Accessibility: Some Criteria Met (P, EB, IB, PA)

**Verma, Akshra, MD+**
Gender: Female
751 N Rutledge St
Ste 1100
Springfield, IL 62702
Phone:(217) 545-8000
**NPI:1043480304**
Cultural Training Completed: Yes
Hours: [Mon, Tue, Wed, Thu, Fri] 08:00 AM - 05:00 PM
Other Language(s):English,Hindi
Certification(s):Board Certified
Accessibility: Some Criteria Met (P, EB, IB, PA)

**Viswanathan, Avinash K, MD+**
Gender: Male

## IL

### Sangamon

#### Internal Medicine (General Medical Care)

**Viswanathan, Avinash K, MD+**
3132 Old Jacksonville Rd
Ste 210
Springfield, IL 62704
Phone:(217) 862-0800
**NPI:1639487911**
Cultural Training Completed: No
Hours: [Mon, Tue, Wed, Thu, Fri] 08:00 AM - 05:00 PM
Certification(s):Board Certified
Accessibility: Some Criteria Met (P, EB, IB, PA)

#### Multi-Specialty Group

**Board of Trustees of Southern Illinois University**
520 N 4th St
Springfield, IL 62702
Phone:(217) 545-8000
**NPI:1396097960**
Website: http://www.siumed.org
Cultural Training Completed: No
Hours: [Mon, Tue, Wed, Thu, Fri] 08:00 AM - 05:00 PM
Accessibility: Some Criteria Met (P, EB, IB, PA)

**Illini Community Hospital**
1932 S Lincoln Ave
Springfield, IL 62704

## IL

### Sangamon

#### Multi-Specialty Group

**Illini Community Hospital**
Phone:(217) 285-9447
**NPI:1710920129**
Website: https://www.blessinghealth.org/
Cultural Training Completed: No
Hours: [Mon, Tue, Wed, Thu, Fri] 08:00 AM - 05:00 PM
Accessibility: Details Pending (P, EB, IB, PA)

**Memorial Medical Center**
320 E Carpenter St
Springfield, IL 62702
Phone:(217) 788-3948
**NPI:1033171343**
Website: http://www.memorialmedical.com/
Cultural Training Completed: No
Hours: [Mon, Tue, Wed, Thu, Fri] 08:00 AM - 05:00 PM
Accessibility: Some Criteria Met (P, EB, IB, PA)

**Memorial Medical Center**
701 North First
Springfield, IL 62781
Phone:(217) 545-8000
**NPI:1396097960**
Website: http://www.siumed.org

## IL

### Sangamon

Multi-Specialty Group

**Memorial Medical Center**
Cultural Training Completed: No
Hours: [Mon, Tue, Wed, Thu, Fri] 08:00 AM - 05:00 PM
Accessibility: Details Pending (P, EB, IB, PA)

**Memorial Physician Servcies South Sixth Medical Associates**
2950 S 6th St
Springfield, IL 62703
Phone:(217) 588-7450
**NPI:1174877930**
Website: https://www.memorialmd.com
Cultural Training Completed: No
Hours: [Mon, Tue, Wed, Thu, Fri] 08:00 AM - 05:00 PM
Other Language(s):English
Accessibility: Some Criteria Met (P, EB, IB, PA)

**Memorial Physician Services Express Care**
3220 Atlanta St
Springfield, IL 62707
Phone:(217) 588-7400
**NPI:1174877930**
Website: https://www.memorialmd.com
Cultural Training Completed: No

## IL

### Sangamon

Multi-Specialty Group

**Memorial Physician Services Express Care**
Hours: [Mon, Tue, Wed, Thu, Fri] 08:00 AM - 05:00 PM
Other Language(s):English
Accessibility: Some Criteria Met (P, EB, IB, PA)

**Memorial Physician Services Koke Mill**
3132 Old Jacksonville Rd
Ste 210
Springfield, IL 62704
Phone:(217) 862-0800
**NPI:1174877930**
Website: https://www.memorialmd.com
Cultural Training Completed: No
Hours: [Mon, Tue, Wed, Thu, Fri] 08:00 AM - 05:00 PM
Other Language(s):English
Accessibility: Some Criteria Met (P, EB, IB, PA)

**Memorial Physician Services Koke Mill**
3132 Old Jacksonville Rd
Ste 200
Springfield, IL 62704
Phone:(217) 862-0800
**NPI:1174877930**

## IL

### Sangamon

Multi-Specialty Group

**Memorial Physician Services Koke Mill**
Website: https://www.memorialmd.com
Cultural Training Completed: No
Hours: [Mon, Tue, Wed, Thu, Fri] 08:00 AM - 05:00 PM
Other Language(s):English
Accessibility: Some Criteria Met (P, EB, IB, PA)

**Memorial Physician Services Vine Street**
3225 Hedley Rd
Springfield, IL 62711
Phone:(217) 726-7300
**NPI:1174877930**
Website: https://www.memorialmd.com
Cultural Training Completed: No
Hours: [Mon, Tue, Wed, Thu, Fri] 08:00 AM - 05:00 PM
Other Language(s):English
Accessibility: Some Criteria Met (P, EB, IB, PA)

**Mental Health Center of Cental Illinois dba Memorial Counseling Associates**
901 N 1st St
Ste 225
Springfield, IL 62702

## IL

### Sangamon

Multi-Specialty Group

**Mental Health Center of Cental Illinois dba Memorial Counseling Associates**
Phone:(217) 788-4065
**NPI:1750614798**
Cultural Training Completed: No
Hours: [Mon, Tue, Wed, Thu, Fri] 08:00 AM - 05:00 PM
Accessibility: Some Criteria Met (P, EB, IB, PA)

**Mental Health Center of Cental Illinois dba Memorial Counseling Associates**
3225 Hedley Rd
Springfield, IL 62711
Phone:(217) 726-7300
**NPI:1750614798**
Cultural Training Completed: No
Hours: [Mon, Tue, Wed, Thu, Fri] 08:00 AM - 05:00 PM
Accessibility: Some Criteria Met (P, EB, IB, PA)

**Robert C Russell M D S C**
3050 Montvale Dr
Ste B
Springfield, IL 62704
Phone:(217) 525-0808
**NPI:1396835641**
Website: http://www.heartlandplasticsurgerycenter.com/

## IL

### Sangamon

#### Multi-Specialty Group

**Robert C Russell M D S C**
Cultural Training Completed: No
Hours: [Mon, Tue, Wed, Thu, Fri] 08:00 AM - 05:00 PM
Accessibility: Details Pending (P, EB, IB, PA)

**SIU Center For Family Medicine**
710 N 8th St
Springfield, IL 62702
Phone:(217) 525-1064
**NPI:1396097960**
Website: http://www.siumed.org
Cultural Training Completed: No
Hours: [Mon, Tue, Wed, Fri] 08:30 AM - 05:00 PM, Thu 08:00 AM - 05:00 PM
Other Language(s):French,English
Accessibility: Some Criteria Met (P, EB, IB, PA)

**SIU Center For Family Medicine**
3220 Atlanta St
Ste 100
Springfield, IL 62707
Phone:(217) 545-4968
**NPI:1396097960**
Website: http://www.siumed.org
Cultural Training Completed: No

## IL

### Sangamon

#### Multi-Specialty Group

**SIU Center For Family Medicine**
Hours: [Mon, Tue, Wed, Thu, Fri] 08:00 AM - 05:00 PM
Accessibility: Some Criteria Met (P, EB, IB, PA)

**SIU Center for Family Medicine - General Internal Medicine Clinic**
751 N Rutledge St
Ste 1100
Springfield, IL 62702
Phone:(217) 545-8000
**NPI:1396097960**
Website: http://www.siumed.org
Cultural Training Completed: No
Hours: [Mon, Tue, Wed, Thu, Fri] 08:00 AM - 05:00 PM
Accessibility: Some Criteria Met (P, EB, IB, PA)

**SIU Physicians and Surgeons Inc**
319 E Madison St
Springfield, IL 62701
Phone:(217) 545-8000
**NPI:1396097960**
Website: http://www.siumed.org
Cultural Training Completed: No
Hours: [Mon, Tue, Wed, Thu, Fri] 08:00 AM - 05:00 PM

## IL

### Sangamon

#### Multi-Specialty Group

**SIU Physicians and Surgeons Inc**
Accessibility: Details Pending (P, EB, IB, PA)

**SIU Physicians and Surgeons Inc**
400 N 9th St
# 4
Springfield, IL 62702
Phone:(217) 545-8000
**NPI:1396097960**
Website: http://www.siumed.org
Cultural Training Completed: No
Hours: [Mon, Tue, Wed, Thu, Fri] 08:00 AM - 05:00 PM
Accessibility: Details Pending (P, EB, IB, PA)

#### Nurse Practitioner

**Adcock, Kacie Rae, APRN+**
Gender: Female
3220 Atlanta St
Springfield, IL 62707
Phone:(217) 588-7400
**NPI:1134791270**
Cultural Training Completed: Yes
Hours: [Mon, Tue, Wed, Thu, Fri] 08:00 AM - 05:00 PM
Accessibility: Some Criteria Met (P, EB, IB, PA)

**Bond, Latoya L, APN+**
Gender: Female

## IL

### Sangamon

#### Nurse Practitioner

**Bond, Latoya L, APN+**
3132 Old Jacksonville Rd
Ste 110
Springfield, IL 62704
Phone:(217) 588-2600
**NPI:1790219459**
Cultural Training Completed: No
Hours: [Mon, Tue, Wed, Thu, Fri] 08:00 AM - 05:00 PM, [Sat, Sun] 08:00 AM - 08:00 PM
After Hours Phone Number:(217) 588-2600
Certification(s):Board Certified
Accessibility: Some Criteria Met (P, EB, IB, PA)

**Elliott, Jeremy J., APRN#**
Gender: Male
1025 S 6th St
Springfield, IL 62703
Phone:(447) 448-3041
**NPI:1003416546**
Cultural Training Completed: Yes
Hours: [Mon, Tue, Wed, Thu, Fri, Sat, Sun] 08:00 AM - 05:00 PM
Accessibility: Some Criteria Met (P, EB, IB, PA)

**Etherton, Airn A, NP+**
Gender: Female
520 N 4th St
Springfield, IL 62702
Phone:(217) 545-8000
**NPI:1114115920**

## IL

### Sangamon

#### Nurse Practitioner

**Etherton, Airn A, NP+**
Cultural Training Completed: No
Hours: [Mon, Tue, Wed, Thu, Fri] 08:00 AM - 05:00 PM
Other Language(s):English
Accessibility: Some Criteria Met (P, EB, IB, PA)

**Farris, Leslie K, UNK#**
Gender: Female
3501 Old Jacksonville Rd
Springfield, IL 62711
Phone:(217) 960-8193
**NPI:1316330582**
Cultural Training Completed: No
Hours: [Mon, Tue, Wed, Thu, Fri] 08:00 AM - 05:00 PM
Accessibility: Details Pending (P, EB, IB, PA)

**Fulhorst, Heather Nicole, APRN#**
Gender: Female
350 W Carpenter St
Springfield, IL 62702
Phone:(217) 528-7541
**NPI:1043870314**
Cultural Training Completed: Yes
Hours: [Mon, Tue, Wed, Thu, Fri] 08:00 AM - 05:00 PM
Accessibility: Some Criteria Met (P, EB, IB, PA)

## IL

### Sangamon

#### Nurse Practitioner

**Halsey, Sarah E, APNP+**
Gender: Female
2950 S 6th St
Springfield, IL 62703
Phone:(217) 588-2600
**NPI:1609486802**
Cultural Training Completed: Yes
Hours: [Mon, Tue, Wed, Thu, Fri] 08:00 AM - 05:00 PM, [Sat, Sun] 08:00 AM - 08:00 PM
Other Language(s):English
Certification(s):Board Certified
Accessibility: Some Criteria Met (P, EB, IB, PA)

**Hamilton, Joanne Marie, APRN#**
Gender: Female
2200 Wabash Ave
Springfield, IL 62704
Phone:(217) 960-8280
**NPI:1083494256**
Cultural Training Completed: No
Hours: [Mon, Tue, Wed, Thu, Fri] 08:00 AM - 05:00 PM
Accessibility: Some Criteria Met (P, EB, IB, PA)

**Hodel, Rachelle L, APNP+**
Gender: Female
3132 Old Jacksonville Rd
Ste 210

## IL

### Sangamon

#### Nurse Practitioner

**Hodel, Rachelle L, APNP+**
Springfield, IL 62704
Phone:(217) 862-0800
**NPI:1518383827**
Cultural Training Completed: No
Hours: [Mon, Tue, Wed, Thu, Fri] 08:00 AM - 05:00 PM
Certification(s):Board Certified
Accessibility: Some Criteria Met (P, EB, IB, PA)

**Hodel, Rachelle L, APNP**
Gender: Female
3132 Old Jacksonville Rd
Ste 110
Springfield, IL 62704
Phone:(217) 862-0800
**NPI:1518383827**
Cultural Training Completed: No
Hours: [Mon, Tue, Wed, Thu, Fri] 08:00 AM - 05:00 PM
Certification(s):Board Certified
Accessibility: Some Criteria Met (P, EB, IB, PA)

**Hott, Katlyn M, APNP+**
Gender: Female
3132 Old Jacksonville Rd
Ste 210
Springfield, IL 62704

## IL

### Sangamon

#### Nurse Practitioner

**Hott, Katlyn M, APNP+**
Phone:(217) 862-0800
**NPI:1558830315**
Cultural Training Completed: No
Hours: [Mon, Tue, Wed, Thu, Fri] 08:00 AM - 05:00 PM
Accessibility: Some Criteria Met (P, EB, IB, PA)

**Johnson, Nicole R, APRN+**
Gender: Female
3132 Old Jacksonville Rd
Ste 210
Springfield, IL 62704
Phone:(217) 862-0800
**NPI:1275041097**
Cultural Training Completed: Yes
Hours: [Mon, Tue, Wed, Thu, Fri] 08:00 AM - 05:00 PM
Accessibility: Some Criteria Met (P, EB, IB, PA)

**Johnson, Nicole R, APRN+**
Gender: Female
3132 Old Jacksonville Rd
Ste 200
Springfield, IL 62704
Phone:(217) 876-5600
**NPI:1275041097**
Cultural Training Completed: Yes

## IL

### Sangamon

Nurse Practitioner

**Johnson, Nicole R, APRN+**
Hours: [Mon, Tue, Wed, Thu, Fri] 08:00 AM - 05:00 PM
Accessibility: Some Criteria Met (P, EB, IB, PA)

**Knowski, Peggy L, APN**
Gender: Female
2950 S 6th St
Springfield, IL 62703
Phone:(217) 588-7450
**NPI:1497093264**
Cultural Training Completed: No
Hours: [Mon, Tue, Wed, Thu, Fri] 08:00 AM - 05:00 PM
Accessibility: Some Criteria Met (P, EB, IB, PA)

**Lantz, Carol L, APNP**
Gender: Female
2950 S 6th St
Springfield, IL 62703
Phone:(217) 588-7450
**NPI:1114435559**
Cultural Training Completed: No
Hours: [Mon, Tue, Wed, Thu, Fri] 08:00 AM - 05:00 PM
Accessibility: Some Criteria Met (P, EB, IB, PA)

**Messmore, Andrew W, APN**
Gender: Male
2950 S 6th St

## IL

### Sangamon

Nurse Practitioner

**Messmore, Andrew W, APN**
Springfield, IL 62703
Phone:(217) 588-7450
**NPI:1831614809**
Cultural Training Completed: No
Hours: [Mon, Tue, Wed, Thu, Fri] 08:00 AM - 05:00 PM
Accessibility: Some Criteria Met (P, EB, IB, PA)

**Novar, Leanne M, ARNP+**
Gender: Female
520 N 4th St
Springfield, IL 62702
Phone:(217) 545-8000
**NPI:1720274012**
Cultural Training Completed: No
Hours: [Mon, Tue, Wed, Thu, Fri] 08:00 AM - 05:00 PM
Accessibility: Some Criteria Met (P, EB, IB, PA)

**Reynolds, Melanie R, APNP+**
Gender: Female
3132 Old Jacksonville Rd
Ste 210
Springfield, IL 62704
Phone:(217) 862-0800
**NPI:1013115955**
Cultural Training Completed: No

## IL

### Sangamon

Nurse Practitioner

**Reynolds, Melanie R, APNP+**
Hours: [Mon, Tue, Wed, Thu, Fri] 08:00 AM - 05:00 PM
Accessibility: Some Criteria Met (P, EB, IB, PA)

**Schwab, Anita D., APRN+**
Gender: Female
3401 Conifer Dr
Springfield, IL 62711
Phone:(217) 726-2527
**NPI:1376977371**
Cultural Training Completed: No
Hours: [Mon, Tue, Wed, Thu, Fri] 08:00 AM - 05:00 PM
Accessibility: Some Criteria Met (P, EB, IB, PA)

**Trigg, Allison M, APN**
Gender: Female
2950 S 6th St
Springfield, IL 62703
Phone:(217) 588-7450
**NPI:1255843272**
Cultural Training Completed: No
Hours: [Mon, Tue, Wed, Thu, Fri] 08:00 AM - 05:00 PM
Accessibility: Some Criteria Met (P, EB, IB, PA)

**Tucker, Carrie S, NP+**
Gender: Female
520 N 4th St
Springfield, IL 62702

## IL

### Sangamon

Nurse Practitioner

**Tucker, Carrie S, NP+**
Phone:(217) 545-8000
**NPI:1194039289**
Cultural Training Completed: No
Hours: [Mon, Tue, Wed, Thu, Fri] 08:00 AM - 05:00 PM
Other Language(s):German
Accessibility: Some Criteria Met (P, EB, IB, PA)

**Wieland, Stacy S, NP#**
Gender: Female
1025 S 6th St
Springfield, IL 62703
Phone:(217) 528-7541
**NPI:1255985438**
Cultural Training Completed: No
Hours: [Mon, Tue, Wed, Thu, Fri] 08:00 AM - 05:00 PM
Accessibility: Some Criteria Met (P, EB, IB, PA)

**Wilmert, Doreen A, NP+**
Gender: Female
520 N 4th St
Springfield, IL 62702
Phone:(217) 545-8000
**NPI:1457730046**
Cultural Training Completed: No
Hours: [Mon, Tue, Wed, Thu, Fri] 08:00 AM - 04:30 PM

## IL

### Sangamon

**Nurse Practitioner**

**Wilmert, Doreen A, NP+**
Accessibility: Some Criteria Met (P, EB, IB, PA)

**Nurse Practitioner: Acute Care**

**Phelps, Beth A, DNP#**
Gender: Female
1025 S 6th St
Springfield, IL 62703
Phone:(217) 528-7541
**NPI:1740220771**
Cultural Training Completed: No
Hours: [Mon, Tue, Wed, Thu, Fri] 08:00 AM - 05:00 PM
Accessibility: Some Criteria Met (P, EB, IB, PA)

**Nurse Practitioner: Family**

**Adcock, Kacie Rae, APRN+**
Gender: Female
3220 Atlanta St
Springfield, IL 62707
Phone:(217) 588-7400
**NPI:1134791270**
Cultural Training Completed: Yes
Hours: [Mon, Tue, Wed, Thu, Fri] 08:00 AM - 05:00 PM
Certification(s):Board Certified
Accessibility: Some Criteria Met (P, EB, IB, PA)

## IL

### Sangamon

**Nurse Practitioner: Family**

**Beyers, Heather N, NP+**
Gender: Female
3132 Old Jacksonville Rd
Ste 210
Springfield, IL 62704
Phone:(217) 862-0800
**NPI:1295965697**
Cultural Training Completed: No
Hours: [Mon, Tue, Wed, Thu, Fri] 08:00 AM - 05:00 PM
Certification(s):Board Certified
Accessibility: Some Criteria Met (P, EB, IB, PA)

**Bibb, Kellie E, APN+**
Gender: Female
2950 S 6th St
Springfield, IL 62703
Phone:(217) 588-2600
**NPI:1699147215**
Cultural Training Completed: No
Hours: [Mon, Tue, Wed, Thu, Fri] 08:00 AM - 05:00 PM, [Sat, Sun] 08:00 AM - 08:00 PM
After Hours Phone Number:(217) 588-2600
Certification(s):Board Certified
Accessibility: Some Criteria Met (P, EB, IB, PA)

## IL

### Sangamon

**Nurse Practitioner: Family**

**Birk, Lindsey M, APRN+**
Gender: Female
2239 E Cook St
Springfield, IL 62703
Phone:(217) 788-2300
**NPI:1174930754**
Cultural Training Completed: No
Hours: [Mon, Tue, Wed, Thu, Fri] 08:00 AM - 05:00 PM, Sat 09:00 AM - 01:00 PM
Accessibility: Details Pending (P, EB, IB, PA)

**Bond, Latoya L, APN+**
Gender: Female
3132 Old Jacksonville Rd
Ste 110
Springfield, IL 62704
Phone:(217) 588-2600
**NPI:1790219459**
Cultural Training Completed: No
Hours: [Mon, Tue, Wed, Thu, Fri] 08:00 AM - 05:00 PM, [Sat, Sun] 08:00 AM - 08:00 PM
After Hours Phone Number:(217) 588-2600
Accessibility: Some Criteria Met (P, EB, IB, PA)

**Bowers, Angelika B, APRN#**
Gender: Female
1025 S 6th St
Springfield, IL 62703

## IL

### Sangamon

**Nurse Practitioner: Family**

**Bowers, Angelika B, APRN#**
Phone:(447) 448-3041
**NPI:1255178331**
Cultural Training Completed: Yes
Hours: [Mon, Tue, Wed, Thu, Fri, Sat, Sun] 08:00 AM - 05:00 PM
Accessibility: Some Criteria Met (P, EB, IB, PA)

**Brenneisen, Rebecca A, DNP#**
Gender: Female
1025 S 6th St
Springfield, IL 62703
Phone:(217) 528-7541
**NPI:1477179927**
Cultural Training Completed: No
Hours: [Mon, Tue, Wed, Thu, Fri] 08:00 AM - 05:00 PM
Certification(s):Board Certified
Accessibility: Some Criteria Met (P, EB, IB, PA)

**Butterfield, Isabel R, NP+**
Gender: Female
2239 E Cook St
Springfield, IL 62703
Phone:(217) 788-2300
**NPI:1154035111**
Cultural Training Completed: Yes
Hours: [Mon, Tue, Wed, Thu, Fri] 08:00 AM -

## IL

### Sangamon

Nurse Practitioner: Family

**Butterfield, Isabel R, NP+**
05:00 PM, Sat 09:00 AM - 01:00 PM
Accessibility: Details Pending (P, EB, IB, PA)

**Carnes, Kathryn E, APN***
Gender: Female
3132 Old Jacksonville Rd
Ste 110
Springfield, IL 62704
Phone:(217) 588-2600
**NPI:1861965873**
Cultural Training Completed: Yes
Hours: [Mon, Tue, Wed, Thu, Fri] 08:00 AM - 05:00 PM, [Sat, Sun] 08:00 AM - 08:00 PM
After Hours Phone Number:(217) 588-2600
Accessibility: Some Criteria Met (P, EB, IB, PA)

**Carnes, Kathryn E, APN+**
Gender: Female
2950 S 6th St
Springfield, IL 62703
Phone:(217) 588-2600
**NPI:1275065906**
Cultural Training Completed: No
Hours: [Mon, Tue, Wed, Thu, Fri] 08:00 AM - 05:00 PM, [Sat, Sun] 08:00 AM - 08:00 PM

## IL

### Sangamon

Nurse Practitioner: Family

**Carnes, Kathryn E, APN+**
Accessibility: Some Criteria Met (P, EB, IB, PA)

**Chesko, Lucas E, NP#**
Gender: Male
2200 Wabash Ave
Springfield, IL 62704
Phone:(217) 960-8280
**NPI:1861377681**
Cultural Training Completed: Yes
Hours: [Mon, Tue, Wed, Thu, Fri] 08:00 AM - 05:00 PM
Accessibility: Some Criteria Met (P, EB, IB, PA)

**Cortes, Ivette Jaqueline, APN+**
Gender: Female
2950 S 6th St
Springfield, IL 62703
Phone:(217) 588-2600
**NPI:1548913478**
Website: http://www.memorialmd.com
Cultural Training Completed: Yes
Hours: [Mon, Tue, Wed, Thu, Fri] 08:00 AM - 05:00 PM, [Sat, Sun] 08:00 AM - 08:00 PM
Accessibility: Some Criteria Met (P, EB, IB, PA)

## IL

### Sangamon

Nurse Practitioner: Family

**Currie, Kimberly, FNP-CS#**
Gender: Female
319 E Madison St
Ste 1F
Springfield, IL 62701
Phone:(217) 545-8000
**NPI:1023966991**
Cultural Training Completed: No
Hours: [Mon, Tue, Wed, Thu, Fri] 08:00 AM - 05:00 PM
Accessibility: Details Pending (P, EB, IB, PA)

**Dambacher, Mary T, APRN+**
Gender: Female
2239 E Cook St
Springfield, IL 62703
Phone:(217) 788-2300
**NPI:1477995611**
Cultural Training Completed: Yes
Hours: [Mon, Tue, Wed, Thu, Fri] 08:00 AM - 05:00 PM, Sat 09:00 AM - 01:00 PM
Certification(s):Board Certified
Accessibility: Details Pending (P, EB, IB, PA)

**Dambacher, Mary T, APRN+**
Gender: Female
120 N 11th St
Springfield, IL 62703
Phone:(217) 544-9858

## IL

### Sangamon

Nurse Practitioner: Family

**Dambacher, Mary T, APRN+**
**NPI:1477995611**
Cultural Training Completed: Yes
Hours: Thu 08:00 AM - 12:00 PM
Certification(s):Board Certified
Accessibility: Details Pending (P, EB, IB, PA)

**DeGroot, Quinlan Mae, APRN#**
Gender: Female
2200 Wabash Ave
Springfield, IL 62704
Phone:(217) 960-8280
**NPI:1972313187**
Cultural Training Completed: No
Hours: [Mon, Tue, Wed, Thu, Fri] 08:00 AM - 05:00 PM
Accessibility: Some Criteria Met (P, EB, IB, PA)

**Delay, Olivia A, ARNP+**
Gender: Female
319 E Madison St
Ste 1F
Springfield, IL 62701
Phone:(217) 545-8000
**NPI:1033795992**
Cultural Training Completed: Yes
Hours: [Mon, Tue, Wed, Thu, Fri] 08:00 AM - 04:30 PM

## IL

### Sangamon

Nurse Practitioner: Family

**Delay, Olivia A, ARNP+**
Accessibility: Some Criteria Met (P, EB, IB, PA)

**DiMarzio, Gabrielle R, APRN+**
Gender: Female
2950 S 6th St
Springfield, IL 62703
Phone:(217) 588-2600
**NPI:1033983481**
Cultural Training Completed: No
Hours: [Mon, Tue, Wed, Thu, Fri] 08:00 AM - 05:00 PM, [Sat, Sun] 08:00 AM - 08:00 PM
Accessibility: Some Criteria Met (P, EB, IB, PA)

**Dodd, Sierra Lee, NP#**
Gender: Female
1025 S 6th St
Springfield, IL 62703
Phone:(447) 448-3041
**NPI:1184214660**
Cultural Training Completed: No
Hours: [Mon, Tue, Wed, Thu, Fri] 08:00 AM - 05:00 PM
Accessibility: Some Criteria Met (P, EB, IB, PA)

**Doolin, Stephanie N, APN**
Gender: Female
2950 S 6th St
Springfield, IL 62703

## IL

### Sangamon

Nurse Practitioner: Family

**Doolin, Stephanie N, APN**
Phone:(217) 588-7450
**NPI:1750774386**
Cultural Training Completed: No
Hours: [Mon, Tue, Wed, Thu, Fri] 08:00 AM - 05:00 PM
Accessibility: Some Criteria Met (P, EB, IB, PA)

**Dyas, Ashley N, APN+**
Gender: Female
2239 E Cook St
Springfield, IL 62703
Phone:(217) 788-2300
**NPI:1245680719**
Cultural Training Completed: Yes
Hours: [Mon, Tue, Wed, Thu, Fri] 08:00 AM - 05:00 PM, Sat 09:00 AM - 01:00 PM
Other Language(s):English
Certification(s):Board Certified
Accessibility: Details Pending (P, EB, IB, PA)

**Earl, Kelsi, APRN+**
Gender: Female
3220 Atlanta St
Springfield, IL 62707
Phone:(217) 588-7400
**NPI:1376195818**
Cultural Training Completed: No

## IL

### Sangamon

Nurse Practitioner: Family

**Earl, Kelsi, APRN+**
Hours: [Mon, Tue, Wed, Thu, Fri] 08:00 AM - 05:00 PM
Accessibility: Some Criteria Met (P, EB, IB, PA)

**Elliott, Jeremy J., APRN#**
Gender: Male
1025 S 6th St
Springfield, IL 62703
Phone:(447) 448-3041
**NPI:1003416546**
Cultural Training Completed: Yes
Hours: [Mon, Tue, Wed, Thu, Fri, Sat, Sun] 08:00 AM - 05:00 PM
Accessibility: Some Criteria Met (P, EB, IB, PA)

**Ely, Mary E, APRN+**
Gender: Female
2950 S 6th St
Springfield, IL 62703
Phone:(217) 588-2600
**NPI:1225074495**
Cultural Training Completed: Yes
Hours: [Mon, Tue, Wed, Thu, Fri] 08:00 AM - 05:00 PM, [Sat, Sun] 08:00 AM - 08:00 PM
Accessibility: Some Criteria Met (P, EB, IB, PA)

**Etherton, Airn A, NP+**
Gender: Female
520 N 4th St

## IL

### Sangamon

Nurse Practitioner: Family

**Etherton, Airn A, NP+**
Springfield, IL 62702
Phone:(217) 545-8000
**NPI:1114115920**
Cultural Training Completed: No
Hours: [Mon, Tue, Wed, Thu, Fri] 08:00 AM - 05:00 PM
Other Language(s):English
Certification(s):Board Certified
Accessibility: Some Criteria Met (P, EB, IB, PA)

**Farris, Leslie K, UNK#**
Gender: Female
3501 Old Jacksonville Rd
Springfield, IL 62711
Phone:(217) 960-8193
**NPI:1316330582**
Cultural Training Completed: No
Hours: [Mon, Tue, Wed, Thu, Fri] 08:00 AM - 05:00 PM
Certification(s):Board Certified
Accessibility: Details Pending (P, EB, IB, PA)

**Feenstra, Emily, APRN+**
Gender: Female
1932 S Lincoln Ave
Springfield, IL 62704
Phone:(217) 285-9447
**NPI:1497427645**

## IL

### Sangamon

Nurse Practitioner: Family

**Feenstra, Emily, APRN+**
Cultural Training Completed: Yes
Hours: [Mon, Tue, Wed, Thu, Fri] 08:00 AM - 05:00 PM
Certification(s):Board Certified
Accessibility: Details Pending (P, EB, IB, PA)

**Frank, Jennifer F., APN+**
Gender: Female
3132 Old Jacksonville Rd
Ste 110
Springfield, IL 62704
Phone:(217) 588-2600
**NPI:1942391727**
Website: https://www.memorialmd.com
Cultural Training Completed: No
Hours: [Mon, Tue, Wed, Thu, Fri] 08:00 AM - 05:00 PM, [Sat, Sun] 08:00 AM - 08:00 PM
After Hours Phone Number:(217) 588-2600
Certification(s):Board Certified
Accessibility: Some Criteria Met (P, EB, IB, PA)

**Fulhorst, Heather Nicole, APRN#**
Gender: Female

## IL

### Sangamon

Nurse Practitioner: Family

**Fulhorst, Heather Nicole, APRN#**
350 W Carpenter St
Springfield, IL 62702
Phone:(217) 528-7541
**NPI:1043870314**
Cultural Training Completed: Yes
Hours: [Mon, Tue, Wed, Thu, Fri] 08:00 AM - 05:00 PM
Accessibility: Some Criteria Met (P, EB, IB, PA)

**Gibbs, Alyssa R, APRN+**
Gender: Female
3132 Old Jacksonville Rd
Ste 210
Springfield, IL 62704
Phone:(217) 862-0800
**NPI:1528316197**
Cultural Training Completed: No
Hours: [Mon, Tue, Wed, Thu, Fri] 08:00 AM - 05:00 PM
Certification(s):Board Certified
Accessibility: Some Criteria Met (P, EB, IB, PA)

**Gibbs, Alyssa R, APNP**
Gender: Female
3132 Old Jacksonville Rd
Ste 110
Springfield, IL 62704

## IL

### Sangamon

Nurse Practitioner: Family

**Gibbs, Alyssa R, APNP**
Phone:(217) 862-0800
**NPI:1528316197**
Cultural Training Completed: No
Hours: [Mon, Tue, Wed, Thu, Fri] 08:00 AM - 05:00 PM
Certification(s):Board Certified
Accessibility: Some Criteria Met (P, EB, IB, PA)

**Green, Rebecca A, ARNP+**
Gender: Female
710 N 8th St
Springfield, IL 62702
Phone:(217) 525-1064
**NPI:1366942450**
Cultural Training Completed: Yes
Hours: [Mon, Tue, Wed, Fri] 08:30 AM - 05:00 PM, Thu 08:00 AM - 05:00 PM
Other Language(s):English,Hindi,Punjabi
Certification(s):Board Certified
Accessibility: Some Criteria Met (P, EB, IB, PA)

**Hager, Marlee N, MSN+**
Gender: Female
3132 Old Jacksonville Rd

## IL

### Sangamon

Nurse Practitioner: Family

**Hager, Marlee N, MSN+**
Ste 210
Springfield, IL 62704
Phone:(217) 862-0800
**NPI:1629646567**
Cultural Training Completed: Yes
Hours: [Mon, Tue, Wed, Thu, Fri] 08:00 AM - 05:00 PM
Accessibility: Some Criteria Met (P, EB, IB, PA)

**Halsey, Sarah E, APNP+**
Gender: Female
2950 S 6th St
Springfield, IL 62703
Phone:(217) 588-2600
**NPI:1609486802**
Cultural Training Completed: Yes
Hours: [Mon, Tue, Wed, Thu, Fri] 08:00 AM - 05:00 PM, [Sat, Sun] 08:00 AM - 08:00 PM
Other Language(s):English
Accessibility: Some Criteria Met (P, EB, IB, PA)

**Hamilton, Joanne Marie, APRN#**
Gender: Female
2200 Wabash Ave
Springfield, IL 62704
Phone:(217) 960-8280
**NPI:1083494256**

## IL

### Sangamon

Nurse Practitioner: Family

**Hamilton, Joanne Marie, APRN#**
Cultural Training Completed: No
Hours: [Mon, Tue, Wed, Thu, Fri] 08:00 AM - 05:00 PM
Accessibility: Some Criteria Met (P, EB, IB, PA)

**Henderson, Lisa L, NP+**
Gender: Female
120 N 11th St
Springfield, IL 62703
Phone:(217) 544-9858
**NPI:1801256813**
Cultural Training Completed: Yes
Hours: Thu 08:00 AM - 12:00 PM
Other Language(s):English
Certification(s):Board Certified
Accessibility: Details Pending (P, EB, IB, PA)

**Hodel, Rachelle L, APNP+**
Gender: Female
3132 Old Jacksonville Rd
Ste 210
Springfield, IL 62704
Phone:(217) 862-0800
**NPI:1518383827**
Cultural Training Completed: No

## IL

### Sangamon

Nurse Practitioner: Family

**Hodel, Rachelle L, APNP+**
Hours: [Mon, Tue, Wed, Thu, Fri] 08:00 AM - 05:00 PM
Accessibility: Some Criteria Met (P, EB, IB, PA)

**Hodel, Rachelle L, APNP**
Gender: Female
3132 Old Jacksonville Rd
Ste 110
Springfield, IL 62704
Phone:(217) 862-0800
**NPI:1518383827**
Cultural Training Completed: No
Hours: [Mon, Tue, Wed, Thu, Fri] 08:00 AM - 05:00 PM
Accessibility: Some Criteria Met (P, EB, IB, PA)

**Howard, Alissa Beth, MSN#**
Gender: Female
1025 S 6th St
Springfield, IL 62703
Phone:(217) 528-7541
**NPI:1396278255**
Cultural Training Completed: No
Hours: [Mon, Tue, Wed, Thu, Fri] 08:00 AM - 05:00 PM
Accessibility: Some Criteria Met (P, EB, IB, PA)

## IL

### Sangamon

Nurse Practitioner: Family

**Johnson, Elizabeth Ann, APRN**
Gender: Female
3132 Old Jacksonville Rd
Ste 110
Springfield, IL 62704
Phone:(217) 862-0800
**NPI:1669004081**
Cultural Training Completed: Yes
Hours: [Mon, Tue, Wed, Thu, Fri] 08:00 AM - 05:00 PM
Accessibility: Some Criteria Met (P, EB, IB, PA)

**Johnson, Nicole R, APRN+**
Gender: Female
3132 Old Jacksonville Rd
Ste 210
Springfield, IL 62704
Phone:(217) 862-0800
**NPI:1275041097**
Cultural Training Completed: Yes
Hours: [Mon, Tue, Wed, Thu, Fri] 08:00 AM - 05:00 PM
Accessibility: Some Criteria Met (P, EB, IB, PA)

**Johnson, Nicole R, APRN+**
Gender: Female
3132 Old Jacksonville Rd
Ste 200

## IL

### Sangamon

Nurse Practitioner: Family

**Johnson, Nicole R, APRN+**
Springfield, IL 62704
Phone:(217) 876-5600
**NPI:1275041097**
Cultural Training Completed: Yes
Hours: [Mon, Tue, Wed, Thu, Fri] 08:00 AM - 05:00 PM
Accessibility: Some Criteria Met (P, EB, IB, PA)

**Joslin, Jacob Scott, APRN#**
Gender: Male
1025 S 6th St
Springfield, IL 62703
Phone:(447) 448-3041
**NPI:1548833197**
Cultural Training Completed: No
Hours: [Mon, Tue, Wed, Thu, Fri] 08:00 AM - 05:00 PM
Certification(s):Board Certified
Accessibility: Some Criteria Met (P, EB, IB, PA)

**Knowski, Peggy L, APN**
Gender: Female
2950 S 6th St
Springfield, IL 62703
Phone:(217) 588-7450
**NPI:1497093264**
Cultural Training Completed: No

## IL

### Sangamon

Nurse Practitioner: Family

**Knowski, Peggy L, APN**
Hours: [Mon, Tue, Wed, Thu, Fri] 08:00 AM - 05:00 PM
Certification(s):Board Certified
Accessibility: Some Criteria Met (P, EB, IB, PA)

**Lantz, Carol L, APNP**
Gender: Female
2950 S 6th St
Springfield, IL 62703
Phone:(217) 588-7450
**NPI:1114435559**
Cultural Training Completed: No
Hours: [Mon, Tue, Wed, Thu, Fri] 08:00 AM - 05:00 PM
Accessibility: Some Criteria Met (P, EB, IB, PA)

**Lawhorn, Kristin J, APRN+**
Gender: Female
3132 Old Jacksonville Rd
Ste 210
Springfield, IL 62704
Phone:(217) 862-0800
**NPI:1891459715**
Cultural Training Completed: No
Hours: [Mon, Tue, Wed, Thu, Fri] 08:00 AM - 05:00 PM

## IL

### Sangamon

Nurse Practitioner: Family

**Lawhorn, Kristin J, APRN+**
Accessibility: Some Criteria Met (P, EB, IB, PA)

**Manning, Alexis JK, MSN#**
Gender: Female
701 North 1st Street
Springfield, IL 62781
Phone:(217) 528-7541
**NPI:1982453551**
Cultural Training Completed: Yes
Hours: [Mon, Tue, Wed, Thu, Fri] 08:00 AM - 05:00 PM
Accessibility: Some Criteria Met (P, EB, IB, PA)

**McRill, Jessica M., APRN+**
Gender: Female
2239 E Cook St
Springfield, IL 62703
Phone:(217) 788-2300
**NPI:1700525391**
Cultural Training Completed: Yes
Hours: [Mon, Tue, Wed, Thu, Fri] 08:00 AM - 05:00 PM, Sat 09:00 AM - 01:00 PM
Accessibility: Details Pending (P, EB, IB, PA)

**Meier, Anne M, APRN+**
Gender: Female

## IL

### Sangamon

Nurse Practitioner: Family

**Meier, Anne M, APRN+**
3132 Old Jacksonville Rd
Ste 210
Springfield, IL 62704
Phone:(217) 862-0800
**NPI:1073263711**
Cultural Training Completed: Yes
Hours: [Mon, Tue, Wed, Thu, Fri] 08:00 AM - 05:00 PM
Accessibility: Some Criteria Met (P, EB, IB, PA)

**Messmore, Andrew W, APN**
Gender: Male
2950 S 6th St
Springfield, IL 62703
Phone:(217) 588-7450
**NPI:1831614809**
Cultural Training Completed: No
Hours: [Mon, Tue, Wed, Thu, Fri] 08:00 AM - 05:00 PM
Accessibility: Some Criteria Met (P, EB, IB, PA)

**Morgan, Abigail Lauren, APNP+**
Gender: Female
2950 S 6th St
Springfield, IL 62703
Phone:(217) 588-2600
**NPI:1356806582**
Cultural Training Completed: Yes

## IL

### Sangamon

Nurse Practitioner: Family

**Morgan, Abigail Lauren, APNP+**
Hours: [Mon, Tue, Wed, Thu, Fri] 08:00 AM - 05:00 PM, [Sat, Sun] 08:00 AM - 08:00 PM
Certification(s):Board Certified
Accessibility: Some Criteria Met (P, EB, IB, PA)

**Nelson, Jennifer Brennan, APN**
Gender: Female
2950 S 6th St
Springfield, IL 62703
Phone:(217) 588-7450
**NPI:1891241329**
Cultural Training Completed: No
Hours: [Mon, Tue, Wed, Thu, Fri] 08:00 AM - 05:00 PM
Certification(s):Board Certified
Accessibility: Some Criteria Met (P, EB, IB, PA)

**Novar, Leanne M, ARNP+**
Gender: Female
520 N 4th St
Springfield, IL 62702
Phone:(217) 545-8000
**NPI:1720274012**
Cultural Training Completed: No
Hours: [Mon, Tue, Wed, Thu, Fri] 08:00 AM - 05:00 PM

## IL

### Sangamon

Nurse Practitioner: Family

**Novar, Leanne M, ARNP+**
Accessibility: Some Criteria Met (P, EB, IB, PA)

**O'Brien, Joanne F, CNP#**
Gender: Female
1025 S 6th St
Springfield, IL 62703
Phone:(447) 448-3041
**NPI:1669447892**
Cultural Training Completed: No
Hours: [Mon, Tue, Wed, Thu, Fri] 08:00 AM - 05:00 PM
Certification(s):Board Certified
Accessibility: Some Criteria Met (P, EB, IB, PA)

**Porter, Jennifer L, APRN#**
Gender: Female
1025 S 6th St
Springfield, IL 62703
Phone:(217) 528-7541
**NPI:1225497639**
Cultural Training Completed: No
Hours: [Mon, Tue, Wed, Thu, Fri] 08:00 AM - 05:00 PM
Other Language(s):English
Certification(s):Board Certified

## IL

### Sangamon

Nurse Practitioner: Family

**Porter, Jennifer L, APRN#**
Accessibility: Some Criteria Met (P, EB, IB, PA)

**Reimann, Heather R, MSN#**
Gender: Female
1025 S 6th St
Springfield, IL 62703
Phone:(217) 528-7541
**NPI:1902447790**
Cultural Training Completed: No
Hours: [Mon, Tue, Wed, Thu, Fri] 08:00 AM - 05:00 PM
Other Language(s):English
Accessibility: Some Criteria Met (P, EB, IB, PA)

**Reynolds, Melanie R, APNP+**
Gender: Female
3132 Old Jacksonville Rd
Ste 210
Springfield, IL 62704
Phone:(217) 862-0800
**NPI:1013115955**
Cultural Training Completed: No
Hours: [Mon, Tue, Wed, Thu, Fri] 08:00 AM - 05:00 PM
Certification(s):Board Certified

## IL

### Sangamon

Nurse Practitioner: Family

**Reynolds, Melanie R, APNP+**
Accessibility: Some Criteria Met (P, EB, IB, PA)

**Rhodes, Kristopher R, ARNP#**
Gender: Male
3220 Atlanta St
Ste 100
Springfield, IL 62707
Phone:(217) 545-4968
**NPI:1174177562**
Cultural Training Completed: No
Hours: [Mon, Tue, Wed, Thu, Fri, Sat, Sun] 08:00 AM - 08:00 PM
Certification(s):Board Certified
Accessibility: Some Criteria Met (P, EB, IB, PA)

**Rovey, Christina M, APNP+**
Gender: Female
3220 Atlanta St
Springfield, IL 62707
Phone:(217) 588-7400
**NPI:1336642867**
Cultural Training Completed: No
Hours: [Mon, Tue, Wed, Thu, Fri] 08:00 AM - 05:00 PM
After Hours Phone Number:(217) 588-7400
Certification(s):Board Certified

## IL

### Sangamon

Nurse Practitioner: Family

**Rovey, Christina M, APNP+**
Accessibility: Some Criteria Met (P, EB, IB, PA)

**Samulevich, Mary Therese, MSN#**
Gender: Female
2200 Wabash Ave
Springfield, IL 62704
Phone:(217) 960-8280
**NPI:1013504414**
Cultural Training Completed: Yes
Hours: [Mon, Tue, Wed, Thu, Fri] 08:00 AM - 05:00 PM
Certification(s):Board Certified
Accessibility: Some Criteria Met (P, EB, IB, PA)

**Smith, Alissa D, APNP+**
Gender: Female
3132 Old Jacksonville Rd
Ste 210
Springfield, IL 62704
Phone:(217) 862-0800
**NPI:1003046228**
Cultural Training Completed: No
Hours: [Mon, Tue, Wed, Thu, Fri] 08:00 AM - 05:00 PM
Accessibility: Some Criteria Met (P, EB, IB, PA)

## IL

### Sangamon

Nurse Practitioner: Family

**Smith, Alissa D, APNP**
Gender: Female
3132 Old Jacksonville Rd
Ste 110
Springfield, IL 62704
Phone:(217) 862-0800
**NPI:1003046228**
Cultural Training Completed: No
Hours: [Mon, Tue, Wed, Thu, Fri] 08:00 AM - 05:00 PM
Accessibility: Some Criteria Met (P, EB, IB, PA)

**Sperry, Amber E, APNP+**
Gender: Female
2950 S 6th St
Springfield, IL 62703
Phone:(217) 588-2600
**NPI:1780175778**
Cultural Training Completed: No
Hours: [Mon, Tue, Wed, Thu, Fri] 08:00 AM - 05:00 PM, [Sat, Sun] 08:00 AM - 08:00 PM
After Hours Phone Number:(217) 588-2600
Certification(s):Board Certified
Accessibility: Some Criteria Met (P, EB, IB, PA)

**Stribling, Andrea L, APNP+**
Gender: Female

## IL

### Sangamon

Nurse Practitioner: Family

**Stribling, Andrea L, APNP+**
3132 Old Jacksonville Rd
Ste 210
Springfield, IL 62704
Phone:(217) 862-0800
**NPI:1508096892**
Cultural Training Completed: No
Hours: [Mon, Tue, Wed, Thu, Fri] 08:00 AM - 05:00 PM
Accessibility: Some Criteria Met (P, EB, IB, PA)

**Stribling, Andrea L, APNP***
Gender: Female
3132 Old Jacksonville Rd
Ste 110
Springfield, IL 62704
Phone:(217) 588-2600
**NPI:1508096892**
Cultural Training Completed: No
Hours: [Mon, Tue, Wed, Thu, Fri] 08:00 AM - 05:00 PM, [Sat, Sun] 08:00 AM - 08:00 PM
After Hours Phone Number:(217) 588-2600
Accessibility: Some Criteria Met (P, EB, IB, PA)

**Torry, Hannah R, MSN#**
Gender: Female
701 North 1st Street

## IL

### Sangamon

Nurse Practitioner: Family

**Torry, Hannah R, MSN#**
Springfield, IL 62781
Phone:(217) 788-3883
**NPI:1730724386**
Cultural Training Completed: No
Hours: [Mon, Tue, Wed, Thu, Fri, Sat, Sun] 12:00 AM - 11:59 PM
After Hours Phone Number:(217) 528-7541
Certification(s):Board Certified
Accessibility: Some Criteria Met (P, EB, IB, PA)

**Torry, Hannah R, MSN#**
Gender: Female
1025 S 6th St
Springfield, IL 62703
Phone:(217) 528-7541
**NPI:1730724386**
Cultural Training Completed: No
Hours: [Mon, Tue, Wed, Thu, Fri] 08:00 AM - 05:00 PM
Certification(s):Board Certified
Accessibility: Some Criteria Met (P, EB, IB, PA)

**Trigg, Allison M, APN**
Gender: Female
2950 S 6th St
Springfield, IL 62703
Phone:(217) 588-7450
**NPI:1255843272**

## IL

### Sangamon

Nurse Practitioner: Family

**Trigg, Allison M, APN**
Cultural Training Completed: No
Hours: [Mon, Tue, Wed, Thu, Fri] 08:00 AM - 05:00 PM
Accessibility: Some Criteria Met (P, EB, IB, PA)

**Tucker, Carrie S, NP+**
Gender: Female
520 N 4th St
Springfield, IL 62702
Phone:(217) 545-8000
**NPI:1194039289**
Cultural Training Completed: No
Hours: [Mon, Tue, Wed, Thu, Fri] 08:00 AM - 05:00 PM
Other Language(s):German
Certification(s):Board Certified
Accessibility: Some Criteria Met (P, EB, IB, PA)

**Wangen, Brooke Marie, MSN#**
Gender: Female
3501 Old Jacksonville Rd
Springfield, IL 62711
Phone:(217) 960-8193
**NPI:1770166894**
Cultural Training Completed: Yes
Hours: [Mon, Tue, Wed, Thu, Fri] 08:00 AM - 05:00 PM

## IL

### Sangamon

#### Nurse Practitioner: Family

**Wangen, Brooke Marie, MSN#**
Certification(s):Board Certified
Accessibility: Some Criteria Met (P, EB, IB, PA)

**Wieland, Stacy S, NP#**
Gender: Female
1025 S 6th St
Springfield, IL 62703
Phone:(217) 528-7541
**NPI:1255985438**
Cultural Training Completed: No
Hours: [Mon, Tue, Wed, Thu, Fri] 08:00 AM - 05:00 PM
Certification(s):Board Certified
Accessibility: Some Criteria Met (P, EB, IB, PA)

**Wiezorek, Emily A, CNP**
Gender: Female
2950 S 6th St
Springfield, IL 62703
Phone:(217) 588-7450
**NPI:1609310960**
Cultural Training Completed: No
Hours: [Mon, Tue, Wed, Thu, Fri] 08:00 AM - 05:00 PM
Certification(s):Board Certified
Accessibility: Some Criteria Met (P, EB, IB, PA)

## IL

### Sangamon

#### Nurse Practitioner: Family

**Wilmert, Doreen A, NP+**
Gender: Female
520 N 4th St
Springfield, IL 62702
Phone:(217) 545-8000
**NPI:1457730046**
Cultural Training Completed: No
Hours: [Mon, Tue, Wed, Thu, Fri] 08:00 AM - 04:30 PM
Accessibility: Some Criteria Met (P, EB, IB, PA)

**Wolf, Derrick J, APRN+**
Gender: Male
3132 Old Jacksonville Rd
Ste 110
Springfield, IL 62704
Phone:(217) 588-2600
**NPI:1528769130**
Cultural Training Completed: Yes
Hours: [Mon, Tue, Wed, Thu, Fri] 08:00 AM - 05:00 PM, [Sat, Sun] 08:00 AM - 08:00 PM
Accessibility: Some Criteria Met (P, EB, IB, PA)

**Wright, Ashlee D, DNP#**
Gender: Female
1025 S 6th St
Springfield, IL 62703
Phone:(217) 528-7541
**NPI:1770104960**

## IL

### Sangamon

#### Nurse Practitioner: Family

**Wright, Ashlee D, DNP#**
Cultural Training Completed: Yes
Hours: [Mon, Tue, Wed, Thu, Fri] 08:00 AM - 05:00 PM
Certification(s):Board Certified
Accessibility: Some Criteria Met (P, EB, IB, PA)

#### Nurse Practitioner: Gerontology

**Schwab, Anita D., APRN+**
Gender: Female
3401 Conifer Dr
Springfield, IL 62711
Phone:(217) 726-2527
**NPI:1376977371**
Cultural Training Completed: No
Hours: [Mon, Tue, Wed, Thu, Fri] 08:00 AM - 05:00 PM
Accessibility: Some Criteria Met (P, EB, IB, PA)

#### Nurse Practitioner: Pediatrics (Babies, Children)

**Adcock, Kacie Rae, APRN+**
Gender: Female
3220 Atlanta St
Springfield, IL 62707
Phone:(217) 588-7400
**NPI:1134791270**

## IL

### Sangamon

#### Nurse Practitioner: Pediatrics (Babies, Children)

**Adcock, Kacie Rae, APRN+**
Cultural Training Completed: Yes
Hours: [Mon, Tue, Wed, Thu, Fri] 08:00 AM - 05:00 PM
Accessibility: Some Criteria Met (P, EB, IB, PA)

**Hott, Katlyn M, APNP+**
Gender: Female
3132 Old Jacksonville Rd
Ste 210
Springfield, IL 62704
Phone:(217) 862-0800
**NPI:1558830315**
Cultural Training Completed: No
Hours: [Mon, Tue, Wed, Thu, Fri] 08:00 AM - 05:00 PM
Accessibility: Some Criteria Met (P, EB, IB, PA)

**Howard, Rebecca M, NP+**
Gender: Female
520 N 4th St
Springfield, IL 62702
Phone:(217) 545-8000
**NPI:1346721990**
Cultural Training Completed: No
Hours: [Mon, Tue, Wed, Thu, Fri] 08:00 AM - 04:30 PM

## IL

### Sangamon

**Nurse Practitioner: Pediatrics (Babies, Children)**

**Howard, Rebecca M, NP+**
Accessibility: Some Criteria Met (P, EB, IB, PA)

**Kirr, Colleen M., APRN#**
Gender: Female
3501 Old Jacksonville Rd
Springfield, IL 62711
Phone:(217) 960-8193
**NPI:1699178228**
Cultural Training Completed: Yes
Hours: [Mon, Tue, Wed, Thu, Fri] 08:00 AM - 05:00 PM
Accessibility: Details Pending (P, EB, IB, PA)

**Taft, Jenna K., NP#**
Gender: Female
3501 Old Jacksonville Rd
Springfield, IL 62711
Phone:(217) 960-8193
**NPI:1902551328**
Cultural Training Completed: Yes
Hours: [Mon, Tue, Wed, Thu, Fri] 08:00 AM - 05:00 PM
Accessibility: Some Criteria Met (P, EB, IB, PA)

## IL

### Sangamon

**Nurse Practitioner: Primary Care**

**Howard, Rebecca M, NP+**
Gender: Female
520 N 4th St
Springfield, IL 62702
Phone:(217) 545-8000
**NPI:1346721990**
Cultural Training Completed: No
Hours: [Mon, Tue, Wed, Thu, Fri] 08:00 AM - 04:30 PM
Accessibility: Some Criteria Met (P, EB, IB, PA)

**Rhodes, Kristopher R, ARNP#**
Gender: Male
3220 Atlanta St
Ste 100
Springfield, IL 62707
Phone:(217) 545-4968
**NPI:1174177562**
Cultural Training Completed: No
Hours: [Mon, Tue, Wed, Thu, Fri, Sat, Sun] 08:00 AM - 08:00 PM
Accessibility: Some Criteria Met (P, EB, IB, PA)

**Pediatrics**

**Belz, John Michael, MD#**
Gender: Male
3501 Old Jacksonville Rd
Springfield, IL 62711
Phone:(217) 960-8193
**NPI:1740855600**

## IL

### Sangamon

**Pediatrics**

**Belz, John Michael, MD#**
Cultural Training Completed: Yes
Hours: [Mon, Tue, Wed, Thu, Fri] 08:00 AM - 05:00 PM
Certification(s):Board Certified
Accessibility: Some Criteria Met (P, EB, IB, PA)

**Bhandari, Purvi Patel, MD#**
Gender: Female
3501 Old Jacksonville Rd
Springfield, IL 62711
Phone:(217) 960-8193
**NPI:1649436809**
Cultural Training Completed: No
Hours: [Mon, Tue, Wed, Thu, Fri] 08:00 AM - 05:00 PM
Other Language(s):Gujarati,Hindi
Certification(s):Board Certified
Accessibility: Some Criteria Met (P, EB, IB, PA)

**Bostwick, Brian L, MD+**
Gender: Male
400 N 9th St
# 4
Springfield, IL 62702
Phone:(217) 545-8000
**NPI:1891768636**

## IL

### Sangamon

**Pediatrics**

**Bostwick, Brian L, MD+**
Cultural Training Completed: Yes
Hours: [Mon, Tue, Wed, Thu, Fri] 08:00 AM - 04:30 PM
Other Language(s):English,Hindi,Telugu
Certification(s):Board Certified
Accessibility: Some Criteria Met (P, EB, IB, PA)

**Bostwick, Brian L, MD+**
Gender: Male
400 N 9th St
# 4B
Springfield, IL 62702
Phone:(217) 545-8000
**NPI:1891768636**
Cultural Training Completed: Yes
Hours: [Mon, Tue, Wed, Thu, Fri] 08:00 AM - 05:00 PM
Other Language(s):English,Hindi,Telugu
Certification(s):Board Certified
Accessibility: Details Pending (P, EB, IB, PA)

**Bostwick, Brian L, MD+**
Gender: Male
400 N 9th St
Springfield, IL 62702

## IL

### Sangamon

#### Pediatrics

**Bostwick, Brian L, MD+**
Phone:(217) 545-8000
**NPI:1891768636**
Cultural Training Completed: Yes
Hours: [Mon, Tue, Wed, Thu, Fri] 08:00 AM - 04:30 PM
Other Language(s):English,Hindi,Telugu
Certification(s):Board Certified
Accessibility: Some Criteria Met (P, EB, IB, PA)

**Castaldo, Raymond L, MD#**
Gender: Male
3501 Old Jacksonville Rd
Springfield, IL 62711
Phone:(217) 960-8193
**NPI:1568558484**
Cultural Training Completed: No
Hours: [Mon, Tue, Wed, Thu, Fri] 08:00 AM - 05:00 PM
Other Language(s):Spanish
Certification(s):Board Certified
Accessibility: Some Criteria Met (P, EB, IB, PA)

**Dasaraju, Radhika, MD+**
Gender: Female
2239 E Cook St

## IL

### Sangamon

#### Pediatrics

**Dasaraju, Radhika, MD+**
Springfield, IL 62703
Phone:(217) 788-2300
**NPI:1902033954**
Cultural Training Completed: Yes
Hours: [Mon, Tue, Wed, Thu, Fri] 08:00 AM - 05:00 PM, Sat 09:00 AM - 01:00 PM
After Hours Phone Number:(217) 788-2300
Other Language(s):English,Hindi,Telugu
Certification(s):Board Certified
Accessibility: Details Pending (P, EB, IB, PA)

**Ehrlich, Christopher B., MD#**
Gender: Male
3501 Old Jacksonville Rd
Springfield, IL 62711
Phone:(217) 960-8193
**NPI:1134213820**
Cultural Training Completed: No
Hours: [Mon, Tue, Wed, Thu, Fri] 08:00 AM - 05:00 PM
Certification(s):Board Certified
Accessibility: Some Criteria Met (P, EB, IB, PA)

## IL

### Sangamon

#### Pediatrics

**Gibbs, Gretchen Suzanne, MD#**
Gender: Female
3501 Old Jacksonville Rd
Springfield, IL 62711
Phone:(217) 960-8193
**NPI:1184795940**
Cultural Training Completed: No
Hours: [Mon, Tue, Wed, Thu, Fri] 08:00 AM - 05:00 PM
Certification(s):Board Certified
Accessibility: Some Criteria Met (P, EB, IB, PA)

**Gillison, Claudine T, MD#**
Gender: Female
3501 Old Jacksonville Rd
Springfield, IL 62711
Phone:(217) 960-8193
**NPI:1013126317**
Cultural Training Completed: No
Hours: [Mon, Tue, Wed, Thu, Fri] 08:00 AM - 05:00 PM
Certification(s):Board Certified
Accessibility: Some Criteria Met (P, EB, IB, PA)

**Heywood, Mackenzie A, MD+**
Gender: Female
3132 Old Jacksonville Rd

## IL

### Sangamon

#### Pediatrics

**Heywood, Mackenzie A, MD+**
Ste 210
Springfield, IL 62704
Phone:(217) 862-0800
**NPI:1194352559**
Cultural Training Completed: Yes
Hours: [Mon, Tue, Wed, Thu, Fri] 08:00 AM - 05:00 PM
Certification(s):Board Certified
Accessibility: Some Criteria Met (P, EB, IB, PA)

**Hovland, Rebekah Anne, MD+**
Gender: Female
3132 Old Jacksonville Rd
Ste 200
Springfield, IL 62704
Phone:(217) 862-0800
**NPI:1285073080**
Cultural Training Completed: No
Hours: [Mon, Tue, Wed, Thu, Fri] 08:00 AM - 05:00 PM
After Hours Phone Number:(217) 862-0800
Certification(s):Board Certified
Accessibility: Some Criteria Met (P, EB, IB, PA)

**John, Ashish K, MD+**
Gender: Male
3132 Old Jacksonville Rd

## IL

### Sangamon

#### Pediatrics

**John, Ashish K, MD+**
Ste 210
Springfield, IL 62704
Phone:(217) 862-0800
**NPI:1346452174**
Cultural Training Completed: No
Hours: [Mon, Tue, Wed, Thu, Fri] 08:00 AM - 05:00 PM
Certification(s):Board Certified
Accessibility: Some Criteria Met (P, EB, IB, PA)

**John, Teena E, MD+**
Gender: Female
3132 Old Jacksonville Rd
Ste 210
Springfield, IL 62704
Phone:(217) 862-0800
**NPI:1437371010**
Cultural Training Completed: No
Hours: [Mon, Tue, Wed, Thu, Fri] 08:00 AM - 05:00 PM
Certification(s):Board Certified
Accessibility: Some Criteria Met (P, EB, IB, PA)

**Mistretta, Jessica N, DO+**
Gender: Female
400 N 9th St
# 4B
Springfield, IL 62702
Phone:(217) 545-8000
**NPI:1033731500**

## IL

### Sangamon

#### Pediatrics

**Mistretta, Jessica N, DO+**
Cultural Training Completed: Yes
Hours: [Mon, Tue, Wed, Thu, Fri] 08:00 AM - 05:00 PM
Accessibility: Details Pending (P, EB, IB, PA)

**Montoya Novoa, Armyda, MD+**
Gender: Female
2239 E Cook St
Springfield, IL 62703
Phone:(217) 788-2300
**NPI:1255957684**
Cultural Training Completed: Yes
Hours: [Mon, Tue, Wed, Thu, Fri] 08:00 AM - 05:00 PM, Sat 09:00 AM - 01:00 PM
Other Language(s):Spanish
Certification(s):Board Certified
Accessibility: Details Pending (P, EB, IB, PA)

**ONeil, Ashley, MD+**
Gender: Female
400 N 9th St
# 4B
Springfield, IL 62702
Phone:(217) 545-8000
**NPI:1639800550**
Cultural Training Completed: No

## IL

### Sangamon

#### Pediatrics

**ONeil, Ashley, MD+**
Hours: [Mon, Tue, Wed, Thu, Fri] 08:00 AM - 05:00 PM
Accessibility: Details Pending (P, EB, IB, PA)

**Oo, Susan Aye Mya, MD+**
Gender: Female
400 N 9th St
# 4B
Springfield, IL 62702
Phone:(217) 545-8000
**NPI:1568099299**
Cultural Training Completed: No
Hours: [Mon, Tue, Wed, Thu, Fri] 08:00 AM - 05:00 PM
Certification(s):Board Certified
Accessibility: Details Pending (P, EB, IB, PA)

**Phillips, Misty M., MD#**
Gender: Female
3501 Old Jacksonville Rd
Springfield, IL 62711
Phone:(217) 960-8193
**NPI:1053461657**
Cultural Training Completed: No
Hours: [Mon, Tue, Wed, Thu, Fri] 08:00 AM - 05:00 PM
Certification(s):Board Certified

## IL

### Sangamon

#### Pediatrics

**Phillips, Misty M., MD#**
Accessibility: Some Criteria Met (P, EB, IB, PA)

**Ramos, Dora B, MD+**
Gender: Female
2239 E Cook St
Springfield, IL 62703
Phone:(217) 788-2300
**NPI:1265420251**
Cultural Training Completed: No
Hours: [Mon, Tue, Wed, Thu, Fri] 08:00 AM - 05:00 PM, Sat 09:00 AM - 01:00 PM
Other Language(s):English,Spanish
Certification(s):Board Certified
Accessibility: Details Pending (P, EB, IB, PA)

**Sandercock, David Brian, MD***
Gender: Male
3132 Old Jacksonville Rd
Ste 200
Springfield, IL 62704
Phone:(217) 862-0800
**NPI:1770556565**
Cultural Training Completed: No
Hours: [Mon, Tue, Wed, Thu, Fri] 08:00 AM - 05:00 PM
After Hours Phone Number:(217) 862-0800

## IL

### Sangamon

#### Pediatrics

**Sandercock, David Brian, MD***
Certification(s):Board Certified
Accessibility: Some Criteria Met (P, EB, IB, PA)

**Sandercock, David Brian, MD***
Gender: Male
3132 Old Jacksonville Rd
Ste 210
Springfield, IL 62704
Phone:(217) 862-0800
**NPI:1770556565**
Cultural Training Completed: No
Hours: [Mon, Tue, Wed, Thu, Fri] 08:00 AM - 05:00 PM
Certification(s):Board Certified
Accessibility: Some Criteria Met (P, EB, IB, PA)

**Savage, Veronica G., MD#**
Gender: Female
3501 Old Jacksonville Rd
Springfield, IL 62711
Phone:(217) 960-8193
**NPI:1447350137**
Cultural Training Completed: No
Hours: [Mon, Tue, Wed, Thu, Fri] 08:00 AM - 05:00 PM
Other Language(s):Spanish

## IL

### Sangamon

#### Pediatrics

**Savage, Veronica G., MD#**
Certification(s):Board Certified
Accessibility: Some Criteria Met (P, EB, IB, PA)

**Steh, Beth A., MD#**
Gender: Female
3501 Old Jacksonville Rd
Springfield, IL 62711
Phone:(217) 960-8193
**NPI:1669572251**
Cultural Training Completed: No
Hours: [Mon, Tue, Wed, Thu, Fri] 08:00 AM - 05:00 PM
Certification(s):Board Certified
Accessibility: Some Criteria Met (P, EB, IB, PA)

**Tolentino, Gerard P, MD+**
Gender: Male
2239 E Cook St
Springfield, IL 62703
Phone:(217) 788-2300
**NPI:1588652580**
Cultural Training Completed: Yes
Hours: [Mon, Tue, Wed, Thu, Fri] 08:00 AM - 05:00 PM, Sat 09:00 AM - 01:00 PM
Other Language(s):Spanish
Certification(s):Board Certified

## IL

### Sangamon

#### Pediatrics

**Tolentino, Gerard P, MD+**
Accessibility: Details Pending (P, EB, IB, PA)

**Vlahos, Korine G, MD+**
Gender: Female
3132 Old Jacksonville Rd
Ste 210
Springfield, IL 62704
Phone:(217) 862-0800
**NPI:1720053267**
Cultural Training Completed: No
Hours: [Mon, Tue, Wed, Thu, Fri] 08:00 AM - 05:00 PM
Other Language(s):Greek
Certification(s):Board Certified
Accessibility: Some Criteria Met (P, EB, IB, PA)

#### Pediatrics, Adolescent Medicine

**John, Ashish K, MD+**
Gender: Male
3132 Old Jacksonville Rd
Ste 210
Springfield, IL 62704
Phone:(217) 862-0800
**NPI:1346452174**
Cultural Training Completed: No
Hours: [Mon, Tue, Wed, Thu, Fri] 08:00 AM - 05:00 PM

## IL

### Sangamon

#### Pediatrics, Adolescent Medicine

**John, Ashish K, MD+**
Accessibility: Some Criteria Met (P, EB, IB, PA)

**John, Teena E, MD+**
Gender: Female
3132 Old Jacksonville Rd
Ste 210
Springfield, IL 62704
Phone:(217) 862-0800
**NPI:1437371010**
Cultural Training Completed: No
Hours: [Mon, Tue, Wed, Thu, Fri] 08:00 AM - 05:00 PM
Accessibility: Some Criteria Met (P, EB, IB, PA)

**Vlahos, Korine G, MD+**
Gender: Female
3132 Old Jacksonville Rd
Ste 210
Springfield, IL 62704
Phone:(217) 862-0800
**NPI:1720053267**
Cultural Training Completed: No
Hours: [Mon, Tue, Wed, Thu, Fri] 08:00 AM - 05:00 PM
Other Language(s):Greek
Accessibility: Some Criteria Met (P, EB, IB, PA)

## IL

### Sangamon

Physician Assistant

**Blakley, Lindsay J, PA#**
Gender: Female
2200 Wabash Ave
Springfield, IL 62704
Phone:(217) 960-8280
**NPI:1477062404**
Cultural Training Completed: No
Hours: [Mon, Tue, Wed, Thu, Fri] 08:00 AM - 05:00 PM
Accessibility: Some Criteria Met (P, EB, IB, PA)

**Buhnerkempe, Billie L, PA#**
Gender: Female
1025 S 6th St
Springfield, IL 62703
Phone:(447) 448-3041
**NPI:1720318538**
Cultural Training Completed: No
Hours: [Mon, Tue, Wed, Thu, Fri] 08:00 AM - 05:00 PM
Accessibility: Some Criteria Met (P, EB, IB, PA)

**Camacho, Sarah L, PA+**
Gender: Female
3132 Old Jacksonville Rd
Ste 210
Springfield, IL 62704
Phone:(217) 862-0800
**NPI:1902294754**
Cultural Training Completed: Yes

## IL

### Sangamon

Physician Assistant

**Camacho, Sarah L, PA+**
Hours: [Mon, Tue, Wed, Thu, Fri] 08:00 AM - 05:00 PM
Certification(s):Board Certified
Accessibility: Some Criteria Met (P, EB, IB, PA)

**Camacho, Sarah L, PA**
Gender: Female
3132 Old Jacksonville Rd
Ste 110
Springfield, IL 62704
Phone:(217) 862-0800
**NPI:1902294754**
Cultural Training Completed: Yes
Hours: [Mon, Tue, Wed, Thu, Fri] 08:00 AM - 05:00 PM
Certification(s):Board Certified
Accessibility: Some Criteria Met (P, EB, IB, PA)

**Coble, Jayson A, PA+**
Gender: Male
3132 Old Jacksonville Rd
Ste 110
Springfield, IL 62704
Phone:(217) 588-2600
**NPI:1124014865**
Cultural Training Completed: No
Hours: [Mon, Tue, Wed, Thu, Fri] 08:00 AM -

## IL

### Sangamon

Physician Assistant

**Coble, Jayson A, PA+**
05:00 PM, [Sat, Sun] 08:00 AM - 08:00 PM
Accessibility: Some Criteria Met (P, EB, IB, PA)

**Deaton, Laura D, PA+**
Gender: Female
520 N 4th St
Springfield, IL 62702
Phone:(217) 545-8000
**NPI:1346524014**
Cultural Training Completed: No
Hours: [Mon, Tue, Wed, Thu, Fri] 08:00 AM - 04:30 PM
Accessibility: Some Criteria Met (P, EB, IB, PA)

**Hibbs, Alisea Marie, PA#**
Gender: Female
2200 Wabash Ave
Springfield, IL 62704
Phone:(217) 960-8280
**NPI:1689356404**
Cultural Training Completed: Yes
Hours: [Mon, Tue, Wed, Thu, Fri, Sun] 08:00 AM - 05:00 PM, Sat 09:00 AM - 12:00 PM
Accessibility: Some Criteria Met (P, EB, IB, PA)

**Hutchison, Richard M, PA+**
Gender: Male
2950 S 6th St
Springfield, IL 62703

## IL

### Sangamon

Physician Assistant

**Hutchison, Richard M, PA+**
Phone:(217) 588-2600
**NPI:1871553784**
Cultural Training Completed: Yes
Hours: [Mon, Tue, Wed, Thu, Fri] 08:00 AM - 05:00 PM, [Sat, Sun] 08:00 AM - 08:00 PM
Accessibility: Some Criteria Met (P, EB, IB, PA)

**Jack, Nicole M, PA**
Gender: Female
3132 Old Jacksonville Rd
Ste 110
Springfield, IL 62704
Phone:(217) 862-0800
**NPI:1083104137**
Cultural Training Completed: No
Hours: [Mon, Tue, Wed, Thu, Fri] 08:00 AM - 05:00 PM
Other Language(s):Spanish,English
Accessibility: Some Criteria Met (P, EB, IB, PA)

**Jones, Elizabeth Kate, PA#**
Gender: Female
2200 Wabash Ave
Springfield, IL 62704
Phone:(217) 960-8280
**NPI:1902233984**
Cultural Training Completed: No

## IL

### Sangamon

#### Physician Assistant

**Jones, Elizabeth Kate, PA#**
Hours: [Mon, Tue, Wed, Thu, Fri, Sun] 08:00 AM - 05:00 PM, Sat 09:00 AM - 12:00 PM
Certification(s):Board Certified
Accessibility: Some Criteria Met (P, EB, IB, PA)

**Jones, Elizabeth Kate, PA#**
Gender: Female
1025 S 6th St
Springfield, IL 62703
Phone:(447) 448-3041
**NPI:1902233984**
Cultural Training Completed: No
Hours: [Mon, Tue, Wed, Thu, Fri] 08:00 AM - 05:00 PM
Certification(s):Board Certified
Accessibility: Some Criteria Met (P, EB, IB, PA)

**Keller, Chloe E, PAC+**
Gender: Female
3132 Old Jacksonville Rd
Ste 110
Springfield, IL 62704
Phone:(217) 588-2600
**NPI:1154879385**
Cultural Training Completed: No
Hours: [Mon, Tue, Wed, Thu, Fri] 08:00 AM -

## IL

### Sangamon

#### Physician Assistant

**Keller, Chloe E, PAC+**
05:00 PM, [Sat, Sun] 08:00 AM - 08:00 PM
After Hours Phone Number:(217) 588-2600
Accessibility: Some Criteria Met (P, EB, IB, PA)

**Kirkpatrick, Erin K, PA-C**
Gender: Female
2950 S 6th St
Springfield, IL 62703
Phone:(217) 588-7450
**NPI:1447694104**
Cultural Training Completed: No
Hours: [Mon, Tue, Wed, Thu, Fri] 08:00 AM - 05:00 PM
Accessibility: Some Criteria Met (P, EB, IB, PA)

**LeVora, Jessica E, PAC**
Gender: Female
2950 S 6th St
Springfield, IL 62703
Phone:(217) 588-7450
**NPI:1124449160**
Cultural Training Completed: Yes
Hours: [Mon, Tue, Wed, Thu, Fri] 08:00 AM - 05:00 PM
Accessibility: Some Criteria Met (P, EB, IB, PA)

**Marsaglia, Kiley N, PAC+**
Gender: Female

## IL

### Sangamon

#### Physician Assistant

**Marsaglia, Kiley N, PAC+**
2950 S 6th St
Springfield, IL 62703
Phone:(217) 588-7450
**NPI:1942603907**
Cultural Training Completed: No
Hours: [Mon, Tue, Wed, Thu, Fri] 08:00 AM - 05:00 PM
Accessibility: Some Criteria Met (P, EB, IB, PA)

**Monsivais, Jacob M, PA-C+**
Gender: Male
520 N 4th St
Springfield, IL 62702
Phone:(217) 545-8000
**NPI:1043520869**
Cultural Training Completed: No
Hours: [Mon, Tue, Wed, Thu, Fri] 08:00 AM - 05:00 PM
After Hours Phone Number:(217) 545-8000
Other Language(s):English,American Sign Language,Spanish
Accessibility: Some Criteria Met (P, EB, IB, PA)

**Notz, Anne Arlene, PA#**
Gender: Female
2200 Wabash Ave
Springfield, IL 62704
Phone:(217) 960-8280

## IL

### Sangamon

#### Physician Assistant

**Notz, Anne Arlene, PA#**
**NPI:1538797253**
Cultural Training Completed: Yes
Hours: [Mon, Tue, Wed, Thu, Fri, Sun] 08:00 AM - 05:00 PM, Sat 09:00 AM - 12:00 PM
Accessibility: Some Criteria Met (P, EB, IB, PA)

**Rhodes, Shanel R, PA+**
Gender: Female
520 N 4th St
Springfield, IL 62702
Phone:(217) 545-8000
**NPI:1275644122**
Cultural Training Completed: Yes
Hours: [Mon, Tue, Wed, Thu, Fri] 08:00 AM - 05:00 PM
Other Language(s):English
Accessibility: Some Criteria Met (P, EB, IB, PA)

**Sanders, Mindy M, PA#**
Gender: Female
2200 Wabash Ave
Springfield, IL 62704
Phone:(217) 960-8280
**NPI:1811189756**
Cultural Training Completed: No
Hours: [Mon, Tue, Wed, Thu, Fri] 08:00 AM - 05:00 PM

## IL

### Sangamon

Physician Assistant

**Sanders, Mindy M, PA#**
Accessibility: Some Criteria Met (P, EB, IB, PA)

**Spenner, Eric M, PA-C**
Gender: Male
2950 S 6th St
Springfield, IL 62703
Phone:(217) 588-7450
**NPI:1144609678**
Cultural Training Completed: No
Hours: [Mon, Tue, Wed, Thu, Fri] 08:00 AM - 05:00 PM
Accessibility: Some Criteria Met (P, EB, IB, PA)

**deMarco, Jessica A, PA#**
Gender: Female
3220 Atlanta St
Ste 100
Springfield, IL 62707
Phone:(217) 545-4968
**NPI:1184908840**
Website:
https://www.siumed.org
Cultural Training Completed: No
Hours: [Mon, Tue, Wed, Thu, Fri, Sat, Sun] 08:00 AM - 08:00 PM
Other Language(s):English
Accessibility: Some Criteria Met (P, EB, IB, PA)

## IL

### Sangamon

Rural Health Center (RHC)

**Central Counties Health Centers Inc (FQHC)**
2239 E Cook St
Springfield, IL 62703
Phone:(217) 788-2300
**NPI:1508305418**
Website:
https://www.stauntonhospital.org/
Cultural Training Completed: No
Hours: [Mon, Tue, Wed, Thu, Fri] 08:00 AM - 05:00 PM
Accessibility: Details Pending (P, EB, IB, PA)

**Illini Community Hospital**
1932 S Lincoln Ave
Springfield, IL 62704
Phone:(217) 285-9447
**NPI:1710920129**
Website:
https://www.blessinghealth.org/
Cultural Training Completed: No
Hours: [Mon, Tue, Wed, Thu, Fri] 08:00 AM - 05:00 PM
Accessibility: Details Pending (P, EB, IB, PA)

**Lincoln Prairie Behavioral Health Center**
5230 6th Street Frontage Rd E

## IL

### Sangamon

Rural Health Center (RHC)

**Lincoln Prairie Behavioral Health Center**
Springfield, IL 62703
Phone:(217) 585-1180
**NPI:1780128512**
Website:
http://www.masondistricthospital.org/
Cultural Training Completed: No
Hours: [Mon, Tue, Wed, Thu, Fri] 08:00 AM - 05:00 PM
Accessibility: Details Pending (P, EB, IB, PA)

**Memorial Express Care**
2950 S 6th St
Springfield, IL 62703
Phone:(217) 588-2600
**NPI:1205072626**
Website:
http://www.grahamhealthsystem.org
Cultural Training Completed: No
Hours: [Mon, Tue, Wed, Thu, Fri] 08:00 AM - 05:00 PM
Accessibility: Details Pending (P, EB, IB, PA)

**Memorial ExpressCare**
3132 Old Jacksonville Rd
Springfield, IL 62704
Phone:(217) 588-2600

## IL

### Sangamon

Rural Health Center (RHC)

**Memorial ExpressCare**
**NPI:1205072626**
Website:
http://www.grahamhealthsystem.org
Cultural Training Completed: No
Hours: [Mon, Tue, Wed, Thu, Fri] 08:00 AM - 05:00 PM
Accessibility: Details Pending (P, EB, IB, PA)

**Memorial ExpressCare**
3220 Atlanta St
Springfield, IL 62707
Phone:(217) 588-2600
**NPI:1205072626**
Website:
http://www.grahamhealthsystem.org
Cultural Training Completed: No
Hours: [Mon, Tue, Wed, Thu, Fri] 08:00 AM - 05:00 PM
Accessibility: Details Pending (P, EB, IB, PA)

**Memorial Physician Servics MacArthur**
2115 S MacArthur Blvd
Springfield, IL 62704
Phone:(271) 588-2940
**NPI:1205072626**
Website:
http://www.grahamhealthsystem.org

## IL

### Sangamon

#### Rural Health Center (RHC)

**Memorial Physician Servics MacArthur**
Cultural Training Completed: No
Hours: [Mon, Tue, Wed, Thu, Fri] 08:00 AM - 05:00 PM
Accessibility: Details Pending (P, EB, IB, PA)

**SIU Physicians and Surgeons Inc**
747 N Rutledge St
Springfield, IL 62702
Phone:(217) 545-8000
**NPI:1811174402**
Website: http://www.siumed.edu
Cultural Training Completed: No
Hours: [Mon, Tue, Wed, Thu, Fri] 08:00 AM - 05:00 PM
Accessibility: Details Pending (P, EB, IB, PA)

**SIU Physicians and Surgeons Inc**
319 E Madison St
Springfield, IL 62701
Phone:(217) 545-8000
**NPI:1780128512**
Website: http://www.masondistricthospital.org/
Cultural Training Completed: No
Hours: [Mon, Tue, Wed, Thu, Fri] 08:00 AM - 05:00 PM

## IL

### Sangamon

#### Rural Health Center (RHC)

**SIU Physicians and Surgeons Inc**
Accessibility: Details Pending (P, EB, IB, PA)

**Springfield Clinic Llp**
1025 S 6th St
Springfield, IL 62703
Phone:(217) 528-7541
**NPI:1548928211**
Cultural Training Completed: No
Hours: [Mon, Tue, Wed, Thu, Fri] 08:00 AM - 05:00 PM
Accessibility: Some Criteria Met (P, EB, IB, PA)

#### Single Specialty Group

**Lighthouse Autism Center**
614 N 6th St
Ste B
Springfield, IL 62702
Phone:(217) 295-2491
**NPI:1689347999**
Cultural Training Completed: No
Hours: [Mon, Tue, Wed, Thu, Fri] 08:30 AM - 04:30 PM
Accessibility: Some Criteria Met (P, EB, IB, PA)

## IL

### Schuyler

### Rushville

#### Family Medicine

**Minnicino, Josephine Angela, MD+**
Gender: Female
238 S Congress St
Rushville, IL 62681
Phone:(217) 322-4321
**NPI:1528637857**
Cultural Training Completed: Yes
Hours: [Mon, Tue, Wed, Thu, Fri] 08:00 AM - 05:00 PM
Certification(s):Board Certified
Accessibility: Some Criteria Met (P, EB, IB, PA)

**Stitt, Kerstin Marie, DO+**
Gender: Female
233 South Congress Street
Rushville, IL 62681
Phone:(217) 322-3345
**NPI:1558929547**
Cultural Training Completed: Yes
Hours: [Mon, Tue, Wed, Thu, Fri] 08:00 AM - 05:00 PM
Accessibility: Details Pending (P, EB, IB, PA)

#### Internal Medicine (General Medical Care)

**Urdininea Kirkwood, Carlos A, MD+**
Gender: Male
238 S Congress St

## IL

### Schuyler

#### Internal Medicine (General Medical Care)

**Urdininea Kirkwood, Carlos A, MD+**
Rushville, IL 62681
Phone:(217) 322-4321
**NPI:1003120783**
Cultural Training Completed: Yes
Hours: [Mon, Tue, Wed, Thu, Fri] 08:00 AM - 05:00 PM
Other Language(s):Spanish
Certification(s):Board Certified
Accessibility: Some Criteria Met (P, EB, IB, PA)

#### Nurse Practitioner

**Birdsley, Elizabeth, NP+**
Gender: Female
238 S Congress St
Rushville, IL 62681
Phone:(217) 322-4321
**NPI:1194324004**
Cultural Training Completed: Yes
Hours: [Mon, Tue, Wed, Thu, Fri, Sat, Sun] 12:00 AM - 11:59 PM
After Hours Phone Number:(217) 322-4321
Accessibility: Details Pending (P, EB, IB, PA)

## IL

### Schuyler

Nurse Practitioner: Family

**Birdsley, Elizabeth, NP+**
Gender: Female
238 S Congress St
Rushville, IL 62681
Phone:(217) 322-4321
**NPI:1194324004**
Cultural Training Completed: Yes
Hours: [Mon, Tue, Wed, Thu, Fri, Sat, Sun] 12:00 AM - 11:59 PM
After Hours Phone Number:(217) 322-4321
Certification(s):Board Certified
Accessibility: Details Pending (P, EB, IB, PA)

**Murk, Alexis N., ARNP+**
Gender: Female
233 South Congress Street
Rushville, IL 62681
Phone:(217) 322-3345
**NPI:1861928491**
Cultural Training Completed: Yes
Hours: [Mon, Tue, Wed, Thu, Fri] 08:00 AM - 05:00 PM
Accessibility: Details Pending (P, EB, IB, PA)

## IL

### Schuyler

Rural Health Center (RHC)

**Rushville Family Practice**
233 South Congress Street
Rushville, IL 62681
Phone:(217) 322-3345
**NPI:1073979308**
Website: https://cmhospital.com
Cultural Training Completed: No
Hours: [Mon, Tue, Wed, Thu, Fri] 08:00 AM - 05:00 PM
Accessibility: Details Pending (P, EB, IB, PA)

**Schuyler County Hospital District**
238 S Congress St
Rushville, IL 62681
Phone:(217) 322-4321
**NPI:1073979308**
Website: https://cmhospital.com
Cultural Training Completed: No
Hours: [Mon, Tue, Wed, Thu, Fri] 08:00 AM - 05:00 PM
Accessibility: Details Pending (P, EB, IB, PA)

### Scott

### Winchester

Family Medicine

**Mahdy, Ahmed T, MD+**
Gender: Male

## IL

### Scott

Family Medicine

**Mahdy, Ahmed T, MD+**
231 W Cherry St
Winchester, IL 62694
Phone:(217) 742-3117
**NPI:1912578253**
Cultural Training Completed: No
Hours: [Mon, Tue, Wed, Thu, Fri] 08:00 AM - 05:00 PM
Certification(s):Board Certified
Accessibility: Details Pending (P, EB, IB, PA)

Nurse Practitioner: Family

**Holbert, Tracie Ann, APRN+**
Gender: Female
231 W Cherry St
Winchester, IL 62694
Phone:(217) 742-3117
**NPI:1639622285**
Cultural Training Completed: Yes
Hours: [Mon, Tue, Wed, Thu, Fri] 08:00 AM - 05:00 PM
Other Language(s):English
Accessibility: Details Pending (P, EB, IB, PA)

Rural Health Center (RHC)

**Quincy Medical Group**
231 W Cherry St
Winchester, IL 62694

## IL

### Scott

Rural Health Center (RHC)

**Quincy Medical Group**
Phone:(217) 742-3117
**NPI:1114105749**
Cultural Training Completed: No
Hours: [Mon, Tue, Wed, Thu, Fri] 08:00 AM - 05:00 PM
Accessibility: Details Pending (P, EB, IB, PA)

### Shelby

### Cowden

Nurse Practitioner: Family

**Rich, Cindy L, CNP+**
Gender: Female
209 E Elm St
Cowden, IL 62422
Phone:(217) 783-6565
**NPI:1639248552**
Cultural Training Completed: Yes
Hours: [Mon, Tue, Wed, Thu, Fri] 08:00 AM - 05:00 PM
Other Language(s):English
Certification(s):Board Certified
Accessibility: Some Criteria Met (I P, I EB, I IB, I PA)

**Weekly, Jennifer J, FNP+**
Gender: Female
209 E Elm St
Cowden, IL 62422
Phone:(217) 783-6565

## IL

### Shelby

**Nurse Practitioner: Family**

**Weekly, Jennifer J, FNP+**
**NPI:1730796715**
Cultural Training Completed: Yes
Hours: [Mon, Tue, Wed, Thu, Fri] 08:00 AM - 05:00 PM
Accessibility: Some Criteria Met (P, EB, IB, PA)

**West, Kelcie T, NP+**
Gender: Female
209 E Elm St
Cowden, IL 62422
Phone:(217) 783-6565
**NPI:1720678444**
Cultural Training Completed: Yes
Hours: [Mon, Tue, Wed, Thu, Fri] 08:00 AM - 05:00 PM
Certification(s):Board Certified
Accessibility: Some Criteria Met (P, EB, IB, PA)

**Rural Health Center (RHC)**

**Cowden Medical Clinic LLC**
209 E Elm St
Cowden, IL 62422
Phone:(217) 783-6565
**NPI:1356410781**
Cultural Training Completed: No
Hours: [Mon, Tue, Wed, Thu] 08:00 AM - 05:00

## IL

### Shelby

**Rural Health Center (RHC)**

**Cowden Medical Clinic LLC**
PM, Fri 08:00 AM - 12:00 PM
Other Language(s):English
Accessibility: Some Criteria Met (P, EB, IB, PA)

**Pana Community Hospital Association**
101 E 9 St
Cowden, IL 62422
Phone:(217) 562-2131
**NPI:1720710437**
Cultural Training Completed: No
Hours: [Mon, Tue, Wed, Thu, Fri] 08:00 AM - 05:00 PM
Accessibility: Details Pending (P, EB, IB, PA)

**Pana Community Hospital Association**
209 E Elm St
Cowden, IL 62422
Phone:(217) 562-2131
**NPI:1720710437**
Cultural Training Completed: Yes
Hours: [Mon, Tue, Wed, Thu] 08:00 AM - 05:00 PM, Fri 08:00 AM - 12:00 PM
Accessibility: Some Criteria Met (P, EB, IB, PA)

## IL

### Shelby

### Moweaqua

**Family Medicine**

**Bilyeu, Alison E, MD#**
Gender: Female
620 N Putnam St
Moweaqua, IL 62550
Phone:(217) 768-3884
**NPI:1568474823**
Cultural Training Completed: No
Hours: [Mon, Tue, Wed, Thu, Fri] 08:00 AM - 05:00 PM
Accessibility: Some Criteria Met (P, EB, IB, PA)

**Bilyeu, Alison E, MD#**
Gender: Female
620 N Putnam St
Ste A
Moweaqua, IL 62550
Phone:(217) 768-3884
**NPI:1568474823**
Cultural Training Completed: No
Hours: [Mon, Tue, Wed, Thu, Fri, Sun] 08:00 AM - 05:00 PM
Accessibility: Some Criteria Met (P, EB, IB, PA)

**Bilyeu, Scott M, MD#**
Gender: Male
620 N Putnam St
Ste A
Moweaqua, IL 62550
Phone:(217) 768-3884
**NPI:1053516971**
Cultural Training Completed: No

## IL

### Shelby

**Family Medicine**

**Bilyeu, Scott M, MD#**
Hours: [Mon, Tue, Wed, Thu, Fri, Sun] 08:00 AM - 05:00 PM
Certification(s):Board Certified
Accessibility: Some Criteria Met (P, EB, IB, PA)

**Rural Health Center (RHC)**

**Springfield Clinic LLP**
620 N Putnam St
Ste A
Moweaqua, IL 62550
Phone:(217) 768-3884
**NPI:1548928211**
Cultural Training Completed: No
Hours: [Mon, Tue, Wed, Thu, Fri, Sun] 08:00 AM - 05:00 PM
Accessibility: Some Criteria Met (P, EB, IB, PA)

### Shelbyville

**Federally Qualified Health Center (FQHC)**

**Southern Illinois University**
415 N Cedar St
Shelbyville, IL 62565
Phone:(217) 774-3800
**NPI:1407376338**
Website: http://www.dmhcares.com/
Cultural Training Completed: No

## IL

### Shelby

#### Federally Qualified Health Center (FQHC)

**Southern Illinois University**
Hours: [Mon, Tue, Wed, Thu, Fri] 08:00 AM - 04:30 PM
Other Language(s):English
Accessibility: Details Pending (P, EB, IB, PA)

#### Multi-Specialty Group

**SBL Shelbyville Clinic**
415 N Cedar St
Shelbyville, IL 62565
Phone:(217) 258-4030
**NPI:1669564662**
Website: http://www.sarahbush.org
Cultural Training Completed: No
Hours: Fri 08:00 AM - 05:00 PM
Accessibility: Details Pending (P, EB, IB, PA)

**Shelbyville General Surgery**
415 N Cedar St
Shelbyville, IL 62565
Phone:(217) 347-2500
**NPI:1568581379**
Website: http://www.sarahbush.org
Cultural Training Completed: No
Hours: [Mon, Tue, Wed, Thu, Fri] 08:00 AM - 05:00 PM

## IL

### Shelby

#### Multi-Specialty Group

**Shelbyville General Surgery**
Accessibility: Details Pending (P, EB, IB, PA)

#### Pediatrics

**Lape, Rachel T, MD+**
Gender: Female
1215 W Main St
Shelbyville, IL 62565
Phone:(217) 774-4305
**NPI:1265438576**
Cultural Training Completed: Yes
Hours: [Mon, Tue, Wed, Thu, Fri] 08:00 AM - 05:00 PM
Other Language(s):English
Accessibility: Details Pending (P, EB, IB, PA)

#### Physician Assistant

**Haag, Kristin Marie, PA-C#**
Gender: Female
1215 W Main St
Shelbyville, IL 62565
Phone:(217) 258-2581
**NPI:1790267524**
Cultural Training Completed: Yes
Hours: [Mon, Tue, Wed, Thu, Fri] 07:00 AM - 04:00 PM
Accessibility: Some Criteria Met (P, EB, IB, PA)

## IL

### Shelby

#### Physician Assistant

**Hayden, Gary D, PA-C+**
Gender: Male
1215 W Main St
Shelbyville, IL 62565
Phone:(217) 774-4305
**NPI:1992797625**
Cultural Training Completed: Yes
Hours: [Mon, Tue, Wed, Thu, Fri] 08:00 AM - 05:00 PM
Accessibility: Details Pending (P, EB, IB, PA)

### Stewardson

#### Internal Medicine (General Medical Care)

**Kowalski, David J, MD#**
Gender: Male
421 S Pine St
Stewardson, IL 62463
Phone:(217) 342-4151
**NPI:1538194600**
Cultural Training Completed: No
Hours: [Mon, Tue, Wed, Thu, Fri] 08:00 AM - 05:00 PM
Certification(s):Board Certified
Accessibility: Some Criteria Met (P, EB, IB, PA)

#### Pediatrics

**Kowalski, David J, MD#**
Gender: Male
421 S Pine St

## IL

### Shelby

#### Pediatrics

**Kowalski, David J, MD#**
Stewardson, IL 62463
Phone:(217) 342-4151
**NPI:1538194600**
Cultural Training Completed: No
Hours: [Mon, Tue, Wed, Thu, Fri] 08:00 AM - 05:00 PM
Certification(s):Board Certified
Accessibility: Some Criteria Met (P, EB, IB, PA)

### Vermilion

### Danville

#### Family Medicine

**Broaders, Karen M, MD**
Gender: Female
516 W Madison St
Ste 301
Danville, IL 61832
Phone:(217) 431-7888
**NPI:1699703777**
Cultural Training Completed: No
Hours: [Mon, Tue, Wed, Thu, Fri] 08:00 AM - 05:00 PM
Other Language(s):English
Certification(s):Board Certified
Accessibility: Details Pending (P, EB, IB, PA)

## IL

### Vermilion

Family Medicine

**Broaders, Karen M, MD***
Gender: Female
516 W Madison St
Ste 103
Danville, IL 61832
Phone:(217) 383-3311
**NPI:1699703777**
Cultural Training Completed: No
Hours: [Mon, Tue, Wed, Thu, Fri] 08:00 AM - 05:00 PM
Other Language(s):English
Certification(s):Board Certified
Accessibility: Details Pending (P, EB, IB, PA)

**Duru, Cajetan Lumang, MD+**
Gender: Male
516 W Madison St
Danville, IL 61832
Phone:(217) 431-7888
**NPI:1750028296**
Cultural Training Completed: No
Hours: [Mon, Tue, Wed, Thu, Fri] 08:00 AM - 05:00 PM
Accessibility: Some Criteria Met (P, EB, IB, PA)

**Gindi, George R, MD+**
Gender: Male
511 W Fairchild St
Danville, IL 61832
Phone:(217) 431-2025
**NPI:1477503472**

## IL

### Vermilion

Family Medicine

**Gindi, George R, MD+**
Cultural Training Completed: No
Hours: [Mon, Tue, Wed, Thu, Fri] 08:00 AM - 05:00 PM
Other Language(s):Arabic,English
Certification(s):Board Certified
Accessibility: Details Pending (P, EB, IB, PA)

**Gindi, Mary Y, MD+**
Gender: Female
511 W Fairchild St
Danville, IL 61832
Phone:(217) 431-2025
**NPI:1417907031**
Cultural Training Completed: Yes
Hours: [Mon, Tue, Wed, Thu, Fri] 08:00 AM - 05:00 PM
Other Language(s):Arabic
Certification(s):Board Certified
Accessibility: Details Pending (P, EB, IB, PA)

**Meneely, Timothy, DO**
Gender: Male
516 W Madison St
Ste 301
Danville, IL 61832
Phone:(217) 383-3311
**NPI:1629178181**
Cultural Training Completed: No

## IL

### Vermilion

Family Medicine

**Meneely, Timothy, DO**
Hours: [Mon, Tue, Wed, Thu, Fri] 08:00 AM - 05:00 PM
Other Language(s):English
Certification(s):Board Certified
Accessibility: Details Pending (P, EB, IB, PA)

**Ogun, Aminat D, MD+**
Gender: Female
707 N Logan Ave
Danville, IL 61832
Phone:(217) 477-4770
**NPI:1790337988**
Cultural Training Completed: No
Hours: [Mon, Tue, Wed, Thu, Fri] 08:00 AM - 05:00 PM
Certification(s):Board Certified
Accessibility: Some Criteria Met (P, EB, IB, PA)

**Taheri, Sean, DO+**
Gender: Male
516 W Madison St
Ste 105
Danville, IL 61832
Phone:(217) 383-3311
**NPI:1346668217**
Cultural Training Completed: No
Hours: [Mon, Tue, Wed, Thu, Fri] 08:00 AM - 05:00 PM
Other Language(s):English

## IL

### Vermilion

Family Medicine

**Taheri, Sean, DO+**
Accessibility: Details Pending (P, EB, IB, PA)

**Thomas, Johnna S., MD+**
Gender: Female
516 W Madison St
Ste 105
Danville, IL 61832
Phone:(217) 383-3311
**NPI:1770588212**
Cultural Training Completed: No
Hours: [Mon, Tue, Wed, Thu, Fri] 08:00 AM - 05:00 PM
Other Language(s):English
Certification(s):Board Certified
Accessibility: Details Pending (P, EB, IB, PA)

**Vista, Ramon Andaya, MD+**
Gender: Male
516 W Madison St
Ste 301
Danville, IL 61832
Phone:(217) 431-7700
**NPI:1912219478**
Cultural Training Completed: No
Hours: [Mon, Tue, Wed, Thu, Fri] 08:00 AM - 05:00 PM
Other Language(s):English
Certification(s):Board Certified

## IL

### Vermilion

**Family Medicine**

**Vista, Ramon Andaya, MD+**
Accessibility: Details Pending (P, EB, IB, PA)

**Family Medicine: Adult Medicine**

**Verghese, Antony K, MD**
Gender: Male
516 W Madison St
Ste 301
Danville, IL 61832
Phone:(217) 383-3311
**NPI:1487995437**
Cultural Training Completed: Yes
Hours: [Mon, Tue, Wed, Thu, Fri] 08:00 AM - 05:00 PM
Other Language(s):English
Accessibility: Details Pending (P, EB, IB, PA)

**Federally Qualified Health Center (FQHC)**

614 N Gilbert St
Danville, IL 61832
Phone:(877) 692-8686
**NPI:1447390984**
Website: https://www.auntmarthas.org/
Cultural Training Completed: No
Hours: Tue 08:00 AM - 06:30 PM, [Wed, Thu] 08:00 AM - 05:30 PM, Fri 08:00 AM - 04:30 PM
Other Language(s):English
Accessibility: Some Criteria Met (P, EB, IB, PA)

**Carle Danville on Fairchild (RHC)**
311 W Fairchild St
Danville, IL 61832
Phone:(217) 431-7600
**NPI:1578821005**
Website: http://www.carle.org/
Cultural Training Completed: No
Hours: [Mon, Tue, Wed, Thu, Fri] 08:00 AM - 05:00 PM
Accessibility: Some Criteria Met (P, EB, IB, PA)

**Community Health Care Inc - River Drive**
1968 N Bowman Avenue Rd
Danville, IL 61832
Phone:(864) 244-3626
**NPI:1932193224**
Website: www.chcqca.org
Cultural Training Completed: No
Hours: [Mon, Tue, Wed, Thu, Fri] 08:00 AM - 05:00 PM

**Community Health Care Inc - River Drive**
Accessibility: Details Pending (P, EB, IB, PA)

**SIHF Healthcare**
202 E Fairchild St
Danville, IL 61832
Phone:(618) 632-0694
**NPI:1952042814**
Cultural Training Completed: No
Hours: [Mon, Tue, Wed, Thu, Fri] 08:00 AM - 05:00 PM
Accessibility: Some Criteria Met (P, EB, IB, PA)

**Internal Medicine (General Medical Care)**

**Allanah, Uche F, MD#**
Gender: Female
707 N Logan Ave
Danville, IL 61832
Phone:(217) 446-6410
**NPI:1356750830**
Cultural Training Completed: Yes
Hours: [Mon, Tue, Wed, Thu, Fri] 08:00 AM - 05:00 PM
Other Language(s):Spanish
Certification(s):Board Certified
Accessibility: Some Criteria Met (P, EB, IB, PA)

**Internal Medicine (General Medical Care)**

**Caballero, Edward, MD**
Gender: Male
516 W Madison St
Ste 301
Danville, IL 61832
Phone:(217) 383-3311
**NPI:1417311317**
Cultural Training Completed: No
Hours: [Mon, Tue, Wed, Thu, Fri] 08:00 AM - 05:00 PM
Other Language(s):English
Certification(s):Board Certified
Accessibility: Details Pending (P, EB, IB, PA)

**Caballero, Edward, MD***
Gender: Male
516 W Madison St
Ste 105
Danville, IL 61832
Phone:(217) 383-3311
**NPI:1417311317**
Cultural Training Completed: No
Hours: [Mon, Tue, Wed, Thu, Fri] 08:00 AM - 05:00 PM
Other Language(s):English
Certification(s):Board Certified
Accessibility: Details Pending (P, EB, IB, PA)

## IL

### Vermilion

#### Internal Medicine (General Medical Care)

**Halloran, Thomas J, MD**
Gender: Male
516 W Madison St
Ste 301
Danville, IL 61832
Phone:(217) 383-3311
**NPI:1588696785**
Cultural Training Completed: No
Hours: [Mon, Tue, Wed, Thu, Fri] 08:00 AM - 05:00 PM
Other Language(s):English
Certification(s):Board Certified
Accessibility: Details Pending (P, EB, IB, PA)

**Loewenstein, Kelly, NP+**
Gender: Female
516 W Madison St
Ste 301
Danville, IL 61832
Phone:(217) 431-7800
**NPI:1235551300**
Cultural Training Completed: No
Hours: [Mon, Tue, Wed, Thu, Fri] 08:00 AM - 05:00 PM
Other Language(s):English
Accessibility: Details Pending (P, EB, IB, PA)

**Ong, Matthew, MD+**
Gender: Male

## IL

### Vermilion

#### Internal Medicine (General Medical Care)

**Ong, Matthew, MD+**
516 W Madison St
Ste 301
Danville, IL 61832
Phone:(217) 431-7700
**NPI:1164927547**
Cultural Training Completed: No
Hours: [Mon, Tue, Wed, Thu, Fri] 08:00 AM - 05:00 PM
Accessibility: Details Pending (P, EB, IB, PA)

**Verghese, Antony K, MD**
Gender: Male
516 W Madison St
Ste 301
Danville, IL 61832
Phone:(217) 383-3311
**NPI:1487995437**
Cultural Training Completed: Yes
Hours: [Mon, Tue, Wed, Thu, Fri] 08:00 AM - 05:00 PM
Other Language(s):English
Certification(s):Board Certified
Accessibility: Details Pending (P, EB, IB, PA)

#### Multi-Specialty Group

**Carle Danville On Fairchild**
311 W Fairchild St
Danville, IL 61832
Phone:(217) 431-7600

## IL

### Vermilion

#### Multi-Specialty Group

**Carle Danville On Fairchild**
**NPI:1366480873**
Website:
https://carle.org
Cultural Training Completed: No
Hours: [Mon, Tue, Wed, Thu, Fri] 08:00 AM - 05:00 PM
Accessibility: Details Pending (P, EB, IB, PA)

**Carle Danville On Fairchild**
311 W Fairchild St
Danville, IL 61832
Phone:(217) 431-7600
**NPI:1043683014**
Website:
http://www.carle.org
Cultural Training Completed: No
Hours: [Mon, Tue, Wed, Thu, Fri] 08:00 AM - 05:00 PM, [Sat, Sun] 12:00 AM - 11:59 PM
Other Language(s):English
Accessibility: Details Pending (P, EB, IB, PA)

**Carle Hoopeston Regional Health Center**
516 W Madison St
Danville, IL 61832
Phone:(217) 431-7888
**NPI:1366480873**
Website:
https://carle.org

## IL

### Vermilion

#### Multi-Specialty Group

**Carle Hoopeston Regional Health Center**
Cultural Training Completed: No
Hours: [Mon, Tue, Wed, Thu, Fri] 08:00 AM - 05:00 PM
Accessibility: Details Pending (P, EB, IB, PA)

**Hoopeston Community Memorial Hospital dba Carle Danville Clinic**
516 W Madison St
Ste 105
Danville, IL 61832
Phone:(217) 431-7600
**NPI:1366480873**
Website:
https://carle.org
Cultural Training Completed: No
Hours: [Mon, Tue, Wed, Thu, Fri] 08:00 AM - 05:00 PM
Accessibility: Details Pending (P, EB, IB, PA)

**Hoopeston Community Memorial Hospital dba Carle Danville Clinic**
516 W Madison St
Ste 105
Danville, IL 61832
Phone:(217) 431-7600
**NPI:1043683014**
Website:
http://www.carle.org
Cultural Training Completed: No

## IL

### Vermilion

#### Multi-Specialty Group

**Hoopeston Community Memorial Hospital dba Carle Danville Clinic**
Hours: [Mon, Tue, Wed, Thu, Fri] 08:00 AM - 05:00 PM
Accessibility: Details Pending (P, EB, IB, PA)

**Hoopeston Physician Group**
516 W Madison St
Ste 301
Danville, IL 61832
Phone:(217) 554-1700
**NPI:1043683014**
Website: http://www.carle.org
Cultural Training Completed: No
Hours: [Mon, Tue, Wed, Thu, Fri] 08:00 AM - 05:00 PM
Accessibility: Details Pending (P, EB, IB, PA)

**Hoopeston Physician Group**
516 W Madison St
Danville, IL 61832
Phone:(217) 431-7600
**NPI:1043683014**
Website: http://www.carle.org
Cultural Training Completed: No
Hours: [Mon, Tue, Wed, Thu, Fri] 08:00 AM - 05:00 PM

## IL

### Vermilion

#### Multi-Specialty Group

**Hoopeston Physician Group**
Accessibility: Details Pending (P, EB, IB, PA)

#### Nurse Practitioner

**Blew, Robin E, NP***
Gender: Female
516 W Madison St
Ste 105
Danville, IL 61832
Phone:(217) 383-3311
**NPI:1588037378**
Cultural Training Completed: No
Hours: [Mon, Tue, Wed, Thu, Fri] 08:00 AM - 05:00 PM
Other Language(s):English
Accessibility: Details Pending (P, EB, IB, PA)

**Bosch, Elizabeth, APRN+**
Gender: Female
311 W Fairchild St
Danville, IL 61832
Phone:(217) 431-7650
**NPI:1043898844**
Cultural Training Completed: No
Hours: [Mon, Tue, Wed, Thu, Fri] 08:00 AM - 05:00 PM
Accessibility: Some Criteria Met (P, EB, IB, PA)

**Bosch, Elizabeth, APRN**
Gender: Female

## IL

### Vermilion

#### Nurse Practitioner

**Bosch, Elizabeth, APRN**
516 W Madison St
Ste 301
Danville, IL 61832
Phone:(217) 383-3311
**NPI:1043898844**
Cultural Training Completed: No
Hours: [Mon, Tue, Wed, Thu, Fri] 08:00 AM - 05:00 PM
Accessibility: Details Pending (P, EB, IB, PA)

**Fathauer, Shelby, APRN**
Gender: Female
516 W Madison St
Danville, IL 61832
Phone:(217) 431-7600
**NPI:1982471975**
Cultural Training Completed: No
Hours: [Mon, Tue, Wed, Thu, Fri] 08:00 AM - 05:00 PM
Accessibility: Details Pending (P, EB, IB, PA)

**Fathauer, Shelby, APRN**
Gender: Female
516 W Madison St
Ste 105
Danville, IL 61832
Phone:(217) 431-7600
**NPI:1982471975**
Cultural Training Completed: No

## IL

### Vermilion

#### Nurse Practitioner

**Fathauer, Shelby, APRN**
Hours: [Mon, Tue, Wed, Thu, Fri] 08:00 AM - 05:00 PM
Accessibility: Details Pending (P, EB, IB, PA)

**Fathauer, Shelby, APRN**
Gender: Female
516 W Madison St
Ste 301
Danville, IL 61832
Phone:(217) 431-7600
**NPI:1982471975**
Cultural Training Completed: No
Hours: [Mon, Tue, Wed, Thu, Fri] 08:00 AM - 05:00 PM
Accessibility: Details Pending (P, EB, IB, PA)

**Freemon, Kimberly, CNP+**
Gender: Female
516 W Madison St
Danville, IL 61832
Phone:(217) 431-7700
**NPI:1619308574**
Cultural Training Completed: No
Hours: [Mon, Tue, Wed, Thu, Fri] 08:00 AM - 05:00 PM
Accessibility: Some Criteria Met (P, EB, IB, PA)

## IL

### Vermilion

Nurse Practitioner

**Hayes, Justin R, APRN+**
Gender: Male
3653 N Vermilion St
Danville, IL 61832
Phone:(217) 554-6827
**NPI:1255818258**
Cultural Training Completed: No
Hours: [Mon, Tue, Wed, Thu, Fri] 08:00 AM - 05:00 PM
Other Language(s):German,English
Accessibility: Some Criteria Met (P, EB, IB, PA)

**Loewenstein, Kelly, NP+**
Gender: Female
516 W Madison St
Ste 301
Danville, IL 61832
Phone:(217) 431-7800
**NPI:1235551300**
Cultural Training Completed: No
Hours: [Mon, Tue, Wed, Thu, Fri] 08:00 AM - 05:00 PM
Other Language(s):English
Accessibility: Details Pending (P, EB, IB, PA)

**Mccalla, Selena D, NP+**
Gender: Female
516 W Madison St
Ste 105
Danville, IL 61832

## IL

### Vermilion

Nurse Practitioner

**Mccalla, Selena D, NP+**
Phone:(217) 554-1700
**NPI:1770071227**
Cultural Training Completed: No
Hours: [Mon, Tue, Wed, Thu, Fri] 08:00 AM - 05:00 PM
Other Language(s):English
Accessibility: Details Pending (P, EB, IB, PA)

**Mccalla, Selena D, NP+**
Gender: Female
516 W Madison St
Danville, IL 61832
Phone:(217) 383-3311
**NPI:1770071227**
Cultural Training Completed: No
Hours: [Mon, Tue, Wed, Thu, Fri] 08:00 AM - 05:00 PM
Other Language(s):English
Accessibility: Details Pending (P, EB, IB, PA)

**Mccalla, Selena D, NP+**
Gender: Female
516 W Madison St
Ste 301
Danville, IL 61832
Phone:(217) 554-1700
**NPI:1770071227**
Cultural Training Completed: No
Hours: [Mon, Tue, Wed, Thu, Fri] 08:00 AM - 05:00 PM

## IL

### Vermilion

Nurse Practitioner

**Mccalla, Selena D, NP+**
Other Language(s):English
Accessibility: Details Pending (P, EB, IB, PA)

**Mccalla, Selena D, NP+**
Gender: Female
516 W Madison St
Danville, IL 61832
Phone:(217) 554-1700
**NPI:1770071227**
Cultural Training Completed: No
Hours: [Mon, Tue, Wed, Thu, Fri] 08:00 AM - 05:00 PM
Other Language(s):English
Accessibility: Details Pending (P, EB, IB, PA)

**Smallhorn, Lucille Elizabeth, APRN**
Gender: Female
516 W Madison St
Ste 105
Danville, IL 61832
Phone:(217) 431-7600
**NPI:1063289478**
Cultural Training Completed: No
Hours: [Mon, Tue, Wed, Thu, Fri] 08:00 AM - 05:00 PM
Accessibility: Details Pending (P, EB, IB, PA)

**Smallhorn, Lucille Elizabeth, APRN+**
Gender: Female

## IL

### Vermilion

Nurse Practitioner

**Smallhorn, Lucille Elizabeth, APRN+**
516 W Madison St
Danville, IL 61832
Phone:(217) 431-7888
**NPI:1063289478**
Cultural Training Completed: No
Hours: [Mon, Tue, Wed, Thu, Fri] 08:00 AM - 05:00 PM
Accessibility: Details Pending (P, EB, IB, PA)

**Smallhorn, Lucille Elizabeth, APRN**
Gender: Female
516 W Madison St
Ste 301
Danville, IL 61832
Phone:(217) 431-7600
**NPI:1063289478**
Cultural Training Completed: No
Hours: [Mon, Tue, Wed, Thu, Fri] 08:00 AM - 05:00 PM
Accessibility: Details Pending (P, EB, IB, PA)

**Swanson, Dina G, MSN+**
Gender: Female
733 N Logan Ave
Ste 1
Danville, IL 61832
Phone:(217) 213-5808
**NPI:1184052516**
Cultural Training Completed: Yes

## IL

### Vermilion

**Nurse Practitioner**

**Swanson, Dina G, MSN+**
Hours: [Mon, Wed, Fri] 08:00 AM - 04:00 PM, [Tue, Thu] 08:00 AM - 05:00 PM
Other Language(s):Arabic
Accessibility: Details Pending (P, EB, IB, PA)

**Swanson, Dina G, MSN+**
Gender: Female
723 N Logan Ave
Ste 1
Danville, IL 61832
Phone:(217) 213-5808
**NPI:1184052516**
Cultural Training Completed: Yes
Hours: [Mon, Tue, Wed, Thu, Fri] 08:00 AM - 04:30 PM
Other Language(s):Arabic
Accessibility: Details Pending (P, EB, IB, PA)

**Vega, Allan, CNP+**
Gender: Male
516 W Madison St
Ste 301
Danville, IL 61832
Phone:(217) 431-7700
**NPI:1629687041**
Cultural Training Completed: No
Hours: [Mon, Tue, Wed, Thu, Fri] 08:00 AM - 05:00 PM

## IL

### Vermilion

**Nurse Practitioner**

**Vega, Allan, CNP+**
Other Language(s):English
Certification(s):Board Certified
Accessibility: Details Pending (P, EB, IB, PA)

**Nurse Practitioner: Family**

**Bosch, Elizabeth, APRN+**
Gender: Female
311 W Fairchild St
Danville, IL 61832
Phone:(217) 431-7650
**NPI:1043898844**
Cultural Training Completed: No
Hours: [Mon, Tue, Wed, Thu, Fri] 08:00 AM - 05:00 PM
Accessibility: Some Criteria Met (P, EB, IB, PA)

**Bosch, Elizabeth, APRN**
Gender: Female
516 W Madison St
Ste 301
Danville, IL 61832
Phone:(217) 383-3311
**NPI:1043898844**
Cultural Training Completed: No
Hours: [Mon, Tue, Wed, Thu, Fri] 08:00 AM - 05:00 PM
Accessibility: Details Pending (P, EB, IB, PA)

## IL

### Vermilion

**Nurse Practitioner: Family**

**Fathauer, Shelby, APRN**
Gender: Female
516 W Madison St
Danville, IL 61832
Phone:(217) 431-7600
**NPI:1982471975**
Cultural Training Completed: No
Hours: [Mon, Tue, Wed, Thu, Fri] 08:00 AM - 05:00 PM
Accessibility: Details Pending (P, EB, IB, PA)

**Fathauer, Shelby, APRN**
Gender: Female
516 W Madison St
Ste 105
Danville, IL 61832
Phone:(217) 431-7600
**NPI:1982471975**
Cultural Training Completed: No
Hours: [Mon, Tue, Wed, Thu, Fri] 08:00 AM - 05:00 PM
Accessibility: Details Pending (P, EB, IB, PA)

**Fathauer, Shelby, APRN**
Gender: Female
516 W Madison St
Ste 301
Danville, IL 61832
Phone:(217) 431-7600
**NPI:1982471975**

## IL

### Vermilion

**Nurse Practitioner: Family**

**Fathauer, Shelby, APRN**
Cultural Training Completed: No
Hours: [Mon, Tue, Wed, Thu, Fri] 08:00 AM - 05:00 PM
Accessibility: Details Pending (P, EB, IB, PA)

**Henry, John C, APRN+**
Gender: Male
707 N Logan Ave
Danville, IL 61832
Phone:(217) 446-6410
**NPI:1770025603**
Cultural Training Completed: No
Hours: [Mon, Tue, Wed, Thu, Fri] 08:00 AM - 05:00 PM
After Hours Phone Number:(217) 477-4707
Other Language(s):Vietnamese
Certification(s):Board Certified
Accessibility: Some Criteria Met (P, EB, IB, PA)

**Hoskins, Kenniesha S, FNP+**
Gender: Female
202 E Fairchild St
Danville, IL 61832
Phone:(618) 632-0694
**NPI:1093495012**
Cultural Training Completed: No

## IL

### Vermilion

Nurse Practitioner: Family

**Hoskins, Kenniesha S, FNP+**
Hours: [Mon, Tue, Wed, Thu, Fri] 08:00 AM - 05:00 PM
Accessibility: Some Criteria Met (P, EB, IB, PA)

**Mccalla, Selena D, NP+**
Gender: Female
516 W Madison St
Ste 105
Danville, IL 61832
Phone:(217) 554-1700
**NPI:1770071227**
Cultural Training Completed: No
Hours: [Mon, Tue, Wed, Thu, Fri] 08:00 AM - 05:00 PM
Other Language(s):English
Certification(s):Board Certified
Accessibility: Details Pending (P, EB, IB, PA)

**Mccalla, Selena D, NP+**
Gender: Female
516 W Madison St
Danville, IL 61832
Phone:(217) 383-3311
**NPI:1770071227**
Cultural Training Completed: No
Hours: [Mon, Tue, Wed, Thu, Fri] 08:00 AM - 05:00 PM
Other Language(s):English

## IL

### Vermilion

Nurse Practitioner: Family

**Mccalla, Selena D, NP+**
Certification(s):Board Certified
Accessibility: Details Pending (P, EB, IB, PA)

**Mccalla, Selena D, NP+**
Gender: Female
516 W Madison St
Ste 301
Danville, IL 61832
Phone:(217) 554-1700
**NPI:1770071227**
Cultural Training Completed: No
Hours: [Mon, Tue, Wed, Thu, Fri] 08:00 AM - 05:00 PM
Other Language(s):English
Certification(s):Board Certified
Accessibility: Details Pending (P, EB, IB, PA)

**Mccalla, Selena D, NP+**
Gender: Female
516 W Madison St
Danville, IL 61832
Phone:(217) 554-1700
**NPI:1770071227**
Cultural Training Completed: No
Hours: [Mon, Tue, Wed, Thu, Fri] 08:00 AM - 05:00 PM
Other Language(s):English
Certification(s):Board Certified

## IL

### Vermilion

Nurse Practitioner: Family

**Mccalla, Selena D, NP+**
Accessibility: Details Pending (P, EB, IB, PA)

**Palmer, Michael D., APRN+**
Gender: Male
516 W Madison St
Ste 105
Danville, IL 61832
Phone:(217) 431-7888
**NPI:1134992209**
Cultural Training Completed: No
Hours: [Mon, Tue, Wed, Thu, Fri] 08:00 AM - 05:00 PM
Accessibility: Details Pending (P, EB, IB, PA)

**Pilkington, Robin K, NP**
Gender: Female
516 W Madison St
Ste 301
Danville, IL 61832
Phone:(217) 383-3311
**NPI:1992251102**
Cultural Training Completed: No
Hours: [Mon, Tue, Wed, Thu, Fri] 08:00 AM - 05:00 PM
Other Language(s):English
Accessibility: Details Pending (P, EB, IB, PA)

## IL

### Vermilion

Nurse Practitioner: Family

**Sullivan, Cheryl A, APN+**
Gender: Female
707 N Logan Ave
Danville, IL 61832
Phone:(217) 446-6410
**NPI:1427353598**
Cultural Training Completed: No
Hours: [Mon, Tue, Wed, Thu, Fri] 08:00 AM - 05:00 PM
Certification(s):Board Certified
Accessibility: Some Criteria Met (P, EB, IB, PA)

**Swanson, Dina G, MSN+**
Gender: Female
733 N Logan Ave
Ste 1
Danville, IL 61832
Phone:(217) 213-5808
**NPI:1184052516**
Cultural Training Completed: Yes
Hours: [Mon, Wed, Fri] 08:00 AM - 04:00 PM, [Tue, Thu] 08:00 AM - 05:00 PM
Other Language(s):Arabic
Accessibility: Details Pending (P, EB, IB, PA)

**Swanson, Dina G, MSN+**
Gender: Female
723 N Logan Ave

## IL

### Vermilion

#### Nurse Practitioner: Family

**Swanson, Dina G, MSN+**
Ste 1
Danville, IL 61832
Phone:(217) 213-5808
**NPI:1184052516**
Cultural Training Completed: Yes
Hours: [Mon, Tue, Wed, Thu, Fri] 08:00 AM - 04:30 PM
Other Language(s):Arabic
Accessibility: Details Pending (P, EB, IB, PA)

**Wagner, Michael C, NP+**
Gender: Male
603 N Logan Ave
Danville, IL 61832
Phone:(217) 213-5254
**NPI:1073655825**
Cultural Training Completed: No
Hours: [Mon, Tue, Wed, Thu, Fri] 09:00 AM - 05:00 PM
Certification(s):Board Certified
Accessibility: Details Pending (P, EB, IB, PA)

#### Pediatrics

**Alyami, Awad Ali S., MD#**
Gender: Male
707 N Logan Ave
Danville, IL 61832
Phone:(217) 446-6410

## IL

### Vermilion

#### Pediatrics

**Alyami, Awad Ali S., MD#**
**NPI:1356962450**
Cultural Training Completed: No
Hours: [Mon, Tue, Wed, Thu, Fri] 08:00 AM - 05:00 PM
Other Language(s):Arabic
Certification(s):Board Certified
Accessibility: Some Criteria Met (P, EB, IB, PA)

**Haque Ali, Sabeeha Shreene, MD+**
Gender: Female
102 N Logan Ave
Danville, IL 61832
Phone:(217) 442-5863
**NPI:1417033705**
Cultural Training Completed: Yes
Hours: [Mon, Tue, Wed, Thu, Fri] 08:00 AM - 05:00 PM
Other Language(s):English,Hindi,Spanish,Telugu,Urdu
Certification(s):Board Certified
Accessibility: Some Criteria Met (P, EB, IB, PA)

**Jeliazkova, Zlatka K, MD+**
Gender: Female
707 N Logan Ave
Danville, IL 61832

## IL

### Vermilion

#### Pediatrics

**Jeliazkova, Zlatka K, MD+**
Phone:(217) 446-6410
**NPI:1346403060**
Cultural Training Completed: No
Hours: [Mon, Tue, Wed, Thu, Fri] 08:00 AM - 05:00 PM
Other Language(s):Spanish
Certification(s):Board Certified
Accessibility: Some Criteria Met (P, EB, IB, PA)

#### Pediatrics, Adolescent Medicine

**Haque Ali, Sabeeha Shreene, MD+**
Gender: Female
102 N Logan Ave
Danville, IL 61832
Phone:(217) 442-5863
**NPI:1417033705**
Cultural Training Completed: Yes
Hours: [Mon, Tue, Wed, Thu, Fri] 08:00 AM - 05:00 PM
Other Language(s):English,Hindi,Spanish,Telugu,Urdu
Accessibility: Some Criteria Met (P, EB, IB, PA)

## IL

### Vermilion

#### Physician Assistant

**Chambers Staple, Dareshia F, PA**
Gender: Female
516 W Madison St
Ste 301
Danville, IL 61832
Phone:(217) 383-3311
**NPI:1780104877**
Cultural Training Completed: No
Hours: [Mon, Tue, Wed, Thu, Fri] 08:00 AM - 05:00 PM
Other Language(s):English
Accessibility: Details Pending (P, EB, IB, PA)

**O'Brien, Deborah L, PA**
Gender: Female
516 W Madison St
Ste 301
Danville, IL 61832
Phone:(217) 383-3311
**NPI:1417008582**
Cultural Training Completed: No
Hours: [Mon, Tue, Wed, Thu, Fri] 08:00 AM - 05:00 PM
Other Language(s):English
Accessibility: Details Pending (P, EB, IB, PA)

**Osaze, Ebun, PA+**
Gender: Female
516 W Madison St
Ste 301
Danville, IL 61832

## IL

### Vermilion

**Physician Assistant**

**Osaze, Ebun, PA+**
Phone:(217) 431-7700
**NPI:1487705471**
Cultural Training Completed: No
Hours: [Mon, Tue, Wed, Thu, Fri] 08:00 AM - 05:00 PM
Other Language(s):English
Accessibility: Details Pending (P, EB, IB, PA)

**Rural Health Center (RHC)**

**Carle Danville On Fairchild**
311 W Fairchild St
Danville, IL 61832
Phone:(217) 431-7600
**NPI:1578504544**
Website: https://carle.org
Cultural Training Completed: No
Hours: [Mon, Tue, Wed, Thu, Fri] 08:00 AM - 05:00 PM
Accessibility: Details Pending (P, EB, IB, PA)

**Carle Danville On Fairchild**
311 W Fairchild St
Danville, IL 61832
Phone:(217) 431-7600
**NPI:1669802419**
Website: https://carle.org
Cultural Training Completed: No

## IL

### Vermilion

**Rural Health Center (RHC)**

**Carle Danville On Fairchild**
Hours: [Mon, Tue, Wed, Thu, Fri] 08:00 AM - 05:00 PM
Other Language(s):English
Accessibility: Some Criteria Met (P, EB, IB, PA)

**Carle Danville On Fairchild**
311 W Fairchild St
Danville, IL 61832
Phone:(217) 431-7600
**NPI:1750785986**
Website: http://www.carle.org
Cultural Training Completed: No
Hours: [Mon, Tue, Wed, Thu, Fri] 08:00 AM - 05:00 PM
Accessibility: Details Pending (P, EB, IB, PA)

**Carle Danville on Fairchild**
31 W Fairchild St
Danville, IL 61832
Phone:(217) 431-7600
**NPI:1669802419**
Website: https://carle.org
Cultural Training Completed: No
Hours: [Mon, Tue, Wed, Thu, Fri] 08:00 AM - 05:00 PM

## IL

### Vermilion

**Rural Health Center (RHC)**

**Carle Danville on Fairchild**
Accessibility: Details Pending (P, EB, IB, PA)

**Carle Hoopeston**
516 W Madison St
Danville, IL 61832
Phone:(217) 383-3311
**NPI:1669802419**
Website: https://carle.org
Cultural Training Completed: No
Hours: [Mon, Tue, Wed, Thu, Fri] 08:00 AM - 05:00 PM
Accessibility: Some Criteria Met (P, EB, IB, PA)

**Carle Physician Group**
2300 N Vermilion St
Danville, IL 61832
Phone:(217) 431-7600
**NPI:1578504544**
Website: https://carle.org
Cultural Training Completed: No
Hours: [Mon, Tue, Wed, Thu, Fri] 08:00 AM - 05:00 PM
Accessibility: Details Pending (P, EB, IB, PA)

**Carle Physician Group**
2300 N Vermilion St
Danville, IL 61832
Phone:(217) 431-7600
**NPI:1669802419**

## IL

### Vermilion

**Rural Health Center (RHC)**

**Carle Physician Group**
Website: https://carle.org
Cultural Training Completed: No
Hours: [Mon, Tue, Wed, Thu, Fri] 08:00 AM - 05:00 PM
Accessibility: Details Pending (P, EB, IB, PA)

**Family Practice Medical Center**
511 W Fairchild St
Danville, IL 61832
Phone:(217) 431-2025
**NPI:1669654224**
Website: http://www.familypracticemedicalcenter.com
Cultural Training Completed: No
Hours: [Mon, Tue, Wed, Thu] 08:30 AM - 07:00 PM, Fri 08:30 AM - 05:30 PM, Sat 10:00 AM - 02:00 PM
Other Language(s):Arabic,English
Accessibility: Some Criteria Met (P, EB, IB, PA)

**Hoopeston Community Memorial Hospital dba Carle Danville Clinic**
516 W Madison St
Ste 105
Danville, IL 61832
Phone:(217) 431-7888

## IL

### Vermilion

Rural Health Center (RHC)

**Hoopeston Community Memorial Hospital dba Carle Danville Clinic**
**NPI:1669802419**
Website: https://carle.org
Cultural Training Completed: No
Hours: [Mon, Tue, Wed, Thu, Fri] 08:00 AM - 05:00 PM
Accessibility: Details Pending (P, EB, IB, PA)

**Hoopeston Community Memorial Hospital dba Carle Danville Clinic**
516 W Madison St
Ste 202
Danville, IL 61832
Phone:(217) 431-7650
**NPI:1669802419**
Website: https://carle.org
Cultural Training Completed: No
Hours: [Mon, Tue, Wed, Thu, Fri] 08:00 AM - 05:00 PM
Accessibility: Details Pending (P, EB, IB, PA)

**Hoopeston Physician Group**
516 W Madison St
Ste 301
Danville, IL 61832
Phone:(217) 431-7898
**NPI:1669802419**

## IL

### Vermilion

Rural Health Center (RHC)

**Hoopeston Physician Group**
Website: https://carle.org
Cultural Training Completed: No
Hours: [Mon, Tue, Wed, Thu, Fri] 08:00 AM - 05:00 PM
Accessibility: Details Pending (P, EB, IB, PA)

**Riverview Pediatrics**
102 N Logan Ave
Danville, IL 61832
Phone:(217) 442-5863
**NPI:1972937480**
Website: https://www.siumed.org/
Cultural Training Completed: Yes
Hours: [Mon, Tue, Wed, Thu, Fri] 08:00 AM - 05:00 PM
Accessibility: Some Criteria Met (P, EB, IB, PA)

Single Specialty Group

**Central Illinois Family Practice**
603 N Logan Ave
Danville, IL 61832
Phone:(217) 213-5254
**NPI:1558665596**
Cultural Training Completed: No
Hours: [Mon, Tue, Wed, Thu, Fri] 09:00 AM - 05:00 PM

## IL

### Vermilion

Single Specialty Group

**Central Illinois Family Practice**
Other Language(s):English
Accessibility: Details Pending (P, EB, IB, PA)

**Swanson Family Practice PLLC**
723 N Logan Ave
Ste 1
Danville, IL 61832
Phone:(217) 213-5808
**NPI:1104461870**
Website: https://swansonfamilypractice.com
Cultural Training Completed: No
Hours: [Mon, Tue, Wed, Thu, Fri] 08:00 AM - 04:30 PM
Other Language(s):American Sign Language,Arabic
Accessibility: Details Pending (P, EB, IB, PA)

### Georgetown

Family Medicine

**Gindi, George R, MD**+
Gender: Male
302 N Main St
Georgetown, IL 61846
Phone:(217) 662-2282
**NPI:1477503472**
Cultural Training Completed: No

## IL

### Vermilion

Family Medicine

**Gindi, George R, MD**+
Hours: [Mon, Tue, Wed, Thu, Fri] 08:00 AM - 05:00 PM
Other Language(s):Arabic,English
Certification(s):Board Certified
Accessibility: Details Pending (P, EB, IB, PA)

**Gindi, Mary Y, MD**+
Gender: Female
302 N Main St
Georgetown, IL 61846
Phone:(217) 662-2282
**NPI:1417907031**
Cultural Training Completed: Yes
Hours: [Mon, Tue, Wed, Thu, Fri] 08:00 AM - 05:00 PM
Other Language(s):Arabic
Certification(s):Board Certified
Accessibility: Details Pending (P, EB, IB, PA)

Rural Health Center (RHC)

**Fam Practice Med Center**
302 N Main St
Georgetown, IL 61846
Phone:(217) 662-2282
**NPI:1669654224**
Website: http://www.familypracticemedicalcenter.com

## IL

### Vermilion

Rural Health Center (RHC)

**Fam Practice Med Center**
Cultural Training Completed: No
Hours: [Mon, Tue, Wed, Thu, Fri] 08:00 AM - 05:00 PM
Other Language(s):Arabic,English
Accessibility: Details Pending (P, EB, IB, PA)

### Hoopeston

Family Medicine

**Akanbi, Hameed Ayotunde, MD+**
Gender: Male
701 E Orange St
Hoopeston, IL 60942
Phone:(217) 283-5531
**NPI:1255029658**
Cultural Training Completed: No
Hours: [Mon, Tue, Wed, Thu, Fri] 08:00 AM - 05:00 PM
Accessibility: Some Criteria Met (P, EB, IB, PA)

**Cheatham, Sarah M, NP+**
Gender: Female
701 E Orange St
Hoopeston, IL 60942
Phone:(217) 283-5531
**NPI:1558740167**
Cultural Training Completed: No

## IL

### Vermilion

Family Medicine

**Cheatham, Sarah M, NP+**
Hours: [Mon, Tue, Wed, Thu, Fri] 08:00 AM - 05:00 PM
Other Language(s):English
Accessibility: Some Criteria Met (P, EB, IB, PA)

**Luke, Chelsey, APRN+**
Gender: Female
705 S Dixie Hwy
Hoopeston, IL 60942
Phone:(217) 283-5530
**NPI:1255099388**
Cultural Training Completed: Yes
Hours: [Mon, Tue, Wed, Thu, Fri] 08:00 AM - 05:00 PM
Accessibility: Some Criteria Met (P, EB, IB, PA)

**Tate, Margaret Louisa, DO+**
Gender: Female
701 E Orange St
Hoopeston, IL 60942
Phone:(217) 283-5531
**NPI:1215467154**
Cultural Training Completed: No
Hours: [Mon, Tue, Wed, Thu, Fri] 08:00 AM - 05:00 PM
Certification(s):Board Certified
Accessibility: Some Criteria Met (P, EB, IB, PA)

## IL

### Vermilion

Family Medicine: Adult Medicine

**Alfeche, Joel Ricardo, MD+**
Gender: Male
701 E Orange St
Hoopeston, IL 60942
Phone:(217) 283-5531
**NPI:1164099966**
Cultural Training Completed: No
Hours: [Mon, Tue, Wed, Thu, Fri] 08:00 AM - 05:00 PM
Accessibility: Some Criteria Met (P, EB, IB, PA)

Internal Medicine (General Medical Care)

**Rana, Muhammad Umair, MD+**
Gender: Male
701 E Orange St
Hoopeston, IL 60942
Phone:(217) 283-5531
**NPI:1396363321**
Cultural Training Completed: No
Hours: [Mon, Tue, Wed, Thu, Fri] 08:00 AM - 05:00 PM
Accessibility: Some Criteria Met (P, EB, IB, PA)

Multi-Specialty Group

**Family Healthcare Hoopeston**
705 S Dixie Hwy
Hoopeston, IL 60942
Phone:(217) 283-5530
**NPI:1881676005**

## IL

### Vermilion

Multi-Specialty Group

**Family Healthcare Hoopeston**
Website: https://www.gibsonhospital.org/
Cultural Training Completed: No
Hours: [Mon, Tue, Wed, Thu, Fri] 08:00 AM - 05:00 PM
Accessibility: Some Criteria Met (P, EB, IB, PA)

**Hoopeston Community Memorial Hospital dba Carle Hoopeston Regional Health Center**
701 E Orange St
Hoopeston, IL 60942
Phone:(217) 283-5531
**NPI:1366480873**
Website: https://carle.org
Cultural Training Completed: No
Hours: [Mon, Tue, Wed, Thu, Fri] 08:00 AM - 05:00 PM
Accessibility: Some Criteria Met (P, EB, IB, PA)

**Hoopeston Community Memorial Hospital dba Carle Hoopeston Regional Health Center**
701 E Orange St
Hoopeston, IL 60942
Phone:(217) 283-5531
**NPI:1043683014**

## IL

### Vermilion

#### Multi-Specialty Group

**Hoopeston Community Memorial Hospital dba Carle Hoopeston Regional Health Center**
Website: http://www.carle.org
Cultural Training Completed: No
Hours: [Mon, Tue, Wed, Thu, Fri] 08:00 AM - 05:00 PM
Accessibility: Some Criteria Met (P, EB, IB, PA)

**Hoopeston Physician Group**
701 E Orange St
Hoopeston, IL 60942
Phone:(217) 283-5644
**NPI:1366480873**
Website: https://carle.org
Cultural Training Completed: No
Hours: [Mon, Tue, Wed, Thu, Fri] 08:00 AM - 05:00 PM
Accessibility: Some Criteria Met (P, EB, IB, PA)

**Hoopeston Physician Group**
701 E Orange St
Hoopeston, IL 60942
Phone:(217) 283-5531
**NPI:1043683014**
Website: http://www.carle.org
Cultural Training Completed: No

## IL

### Vermilion

#### Multi-Specialty Group

**Hoopeston Physician Group**
Hours: [Mon, Tue, Wed, Thu, Fri] 08:00 AM - 05:00 PM
Accessibility: Some Criteria Met (P, EB, IB, PA)

#### Nurse Practitioner

**Bosch, Elizabeth, APRN+**
Gender: Female
701 E Orange St
Hoopeston, IL 60942
Phone:(217) 283-5531
**NPI:1043898844**
Cultural Training Completed: No
Hours: [Mon, Tue, Wed, Thu, Fri] 08:00 AM - 05:00 PM
Accessibility: Some Criteria Met (P, EB, IB, PA)

**Cheatham, Sarah M, NP+**
Gender: Female
701 E Orange St
Hoopeston, IL 60942
Phone:(217) 283-5531
**NPI:1558740167**
Cultural Training Completed: No
Hours: [Mon, Tue, Wed, Thu, Fri] 08:00 AM - 05:00 PM
Other Language(s):English
Accessibility: Some Criteria Met (P, EB, IB, PA)

## IL

### Vermilion

#### Nurse Practitioner

**Dust, Amber, CNP+**
Gender: Female
701 E Orange St
Hoopeston, IL 60942
Phone:(217) 283-5531
**NPI:1790454577**
Cultural Training Completed: No
Hours: [Mon, Tue, Wed, Thu, Fri] 08:00 AM - 05:00 PM
Accessibility: Some Criteria Met (P, EB, IB, PA)

**Frerichs, Janice, APRN+**
Gender: Female
701 E Orange St
Hoopeston, IL 60942
Phone:(217) 283-5531
**NPI:1932740305**
Cultural Training Completed: No
Hours: [Mon, Tue, Wed, Thu, Fri] 08:00 AM - 05:00 PM
Other Language(s):English
Certification(s):Board Certified
Accessibility: Some Criteria Met (P, EB, IB, PA)

**Milton, Barclay K, APRN+**
Gender: Female
701 E Orange St
Hoopeston, IL 60942
Phone:(217) 283-5531
**NPI:1639186216**

## IL

### Vermilion

#### Nurse Practitioner

**Milton, Barclay K, APRN+**
Cultural Training Completed: No
Hours: [Mon, Tue, Wed, Thu, Fri] 08:00 AM - 05:00 PM
Accessibility: Some Criteria Met (P, EB, IB, PA)

**Onwuekwe, Obiajulu Patrick, APRN+**
Gender: Male
701 E Orange St
Hoopeston, IL 60942
Phone:(217) 283-5531
**NPI:1760899090**
Cultural Training Completed: No
Hours: [Mon, Tue, Wed, Thu, Fri] 08:00 AM - 05:00 PM
Accessibility: Some Criteria Met (P, EB, IB, PA)

**Onwuekwe, Obiajulu Patrick, APRN+**
Gender: Male
701 E Orange St
Hoopeston, IL 60942
Phone:(217) 283-5531
**NPI:1760899090**
Cultural Training Completed: No
Hours: [Mon, Tue, Wed, Thu, Fri] 08:00 AM - 05:00 PM
Accessibility: Some Criteria Met (P, EB, IB, PA)

## IL

### Vermilion

#### Nurse Practitioner

**Strawser, Charlotte D, APRN+**
Gender: Female
801 E Orange St
Hoopeston, IL 60942
Phone:(217) 283-5644
**NPI:1104460799**
Cultural Training Completed: No
Hours: [Mon, Tue, Wed, Thu, Fri] 08:00 AM - 05:00 PM
Other Language(s):English
Certification(s):Board Certified
Accessibility: Some Criteria Met (P, EB, IB, PA)

#### Nurse Practitioner: Family

**Bosch, Elizabeth, APRN+**
Gender: Female
701 E Orange St
Hoopeston, IL 60942
Phone:(217) 283-5531
**NPI:1043898844**
Cultural Training Completed: No
Hours: [Mon, Tue, Wed, Thu, Fri] 08:00 AM - 05:00 PM
Accessibility: Some Criteria Met (P, EB, IB, PA)

**Cheatham, Sarah M, NP+**
Gender: Female
701 E Orange St
Hoopeston, IL 60942

## IL

### Vermilion

#### Nurse Practitioner: Family

**Cheatham, Sarah M, NP+**
Phone:(217) 283-5531
**NPI:1558740167**
Cultural Training Completed: No
Hours: [Mon, Tue, Wed, Thu, Fri] 08:00 AM - 05:00 PM
Other Language(s):English
Accessibility: Some Criteria Met (P, EB, IB, PA)

**Cook, Jessica M, APRN+**
Gender: Female
801 E Orange St
Hoopeston, IL 60942
Phone:(217) 283-5644
**NPI:1538963376**
Cultural Training Completed: No
Hours: [Mon, Tue, Wed, Thu, Fri] 08:00 AM - 05:00 PM
Accessibility: Some Criteria Met (P, EB, IB, PA)

**Frerichs, Janice, APRN+**
Gender: Female
701 E Orange St
Hoopeston, IL 60942
Phone:(217) 283-5531
**NPI:1932740305**
Cultural Training Completed: No

## IL

### Vermilion

#### Nurse Practitioner: Family

**Frerichs, Janice, APRN+**
Hours: [Mon, Tue, Wed, Thu, Fri] 08:00 AM - 05:00 PM
Other Language(s):English
Accessibility: Some Criteria Met (P, EB, IB, PA)

**Kief, Ashley M, ARNP+**
Gender: Female
705 S Dixie Hwy
Hoopeston, IL 60942
Phone:(217) 283-5530
**NPI:1841035524**
Cultural Training Completed: No
Hours: [Mon, Tue, Wed, Thu, Fri] 08:00 AM - 05:00 PM
Accessibility: Some Criteria Met (P, EB, IB, PA)

**Levitt, Alexis S, NP+**
Gender: Female
701 E Orange St
Hoopeston, IL 60942
Phone:(217) 283-5531
**NPI:1659018299**
Cultural Training Completed: No
Hours: [Mon, Tue, Wed, Thu, Fri] 08:00 AM - 05:00 PM
Accessibility: Some Criteria Met (P, EB, IB, PA)

## IL

### Vermilion

#### Nurse Practitioner: Family

**Luke, Chelsey, APRN+**
Gender: Female
705 S Dixie Hwy
Hoopeston, IL 60942
Phone:(217) 283-5530
**NPI:1255099388**
Cultural Training Completed: Yes
Hours: [Mon, Tue, Wed, Thu, Fri] 08:00 AM - 05:00 PM
Accessibility: Some Criteria Met (P, EB, IB, PA)

**Milton, Barclay K, APRN+**
Gender: Female
701 E Orange St
Hoopeston, IL 60942
Phone:(217) 283-5531
**NPI:1639186216**
Cultural Training Completed: No
Hours: [Mon, Tue, Wed, Thu, Fri] 08:00 AM - 05:00 PM
Accessibility: Some Criteria Met (P, EB, IB, PA)

**Onwuekwe, Obiajulu Patrick, APRN+**
Gender: Male
701 E Orange St
Hoopeston, IL 60942
Phone:(217) 283-5531
**NPI:1760899090**
Cultural Training Completed: No

## IL

### Vermilion

Nurse Practitioner: Family

**Onwuekwe, Obiajulu Patrick, APRN+**
Hours: [Mon, Tue, Wed, Thu, Fri] 08:00 AM - 05:00 PM
Accessibility: Some Criteria Met (P, EB, IB, PA)

**Onwuekwe, Obiajulu Patrick, APRN+**
Gender: Male
701 E Orange St
Hoopeston, IL 60942
Phone:(217) 283-5531
**NPI:1760899090**
Cultural Training Completed: No
Hours: [Mon, Tue, Wed, Thu, Fri] 08:00 AM - 05:00 PM
Accessibility: Some Criteria Met (P, EB, IB, PA)

**Palmer, Michael D., APRN+**
Gender: Male
801 E Orange St
Hoopeston, IL 60942
Phone:(217) 283-5644
**NPI:1134992209**
Cultural Training Completed: No
Hours: [Mon, Tue, Wed, Thu, Fri] 08:00 AM - 05:00 PM
Accessibility: Some Criteria Met (P, EB, IB, PA)

## IL

### Vermilion

Nurse Practitioner: Family

**Sparks, Rebecca Eugenia, APRN+**
Gender: Female
701 E Orange St
Hoopeston, IL 60942
Phone:(217) 283-5531
**NPI:1922169945**
Cultural Training Completed: No
Hours: [Mon, Tue, Wed, Thu, Fri] 08:00 AM - 05:00 PM
Accessibility: Some Criteria Met (P, EB, IB, PA)

**Strawser, Charlotte D, APRN+**
Gender: Female
801 E Orange St
Hoopeston, IL 60942
Phone:(217) 283-5644
**NPI:1104460799**
Cultural Training Completed: No
Hours: [Mon, Tue, Wed, Thu, Fri] 08:00 AM - 05:00 PM
Other Language(s):English
Accessibility: Some Criteria Met (P, EB, IB, PA)

**Watts, Kristen N, APRN+**
Gender: Female
701 E Orange St
Hoopeston, IL 60942
Phone:(217) 283-5531
**NPI:1174204341**

## IL

### Vermilion

Nurse Practitioner: Family

**Watts, Kristen N, APRN+**
Cultural Training Completed: No
Hours: [Mon, Tue, Wed, Thu, Fri] 08:00 AM - 05:00 PM
Accessibility: Some Criteria Met (P, EB, IB, PA)

Pediatrics

**Yelakanti, Kiran K, MD+**
Gender: Male
701 E Orange St
Hoopeston, IL 60942
Phone:(217) 283-5531
**NPI:1811272149**
Cultural Training Completed: No
Hours: [Mon, Tue, Wed, Thu, Fri] 08:00 AM - 05:00 PM
Other Language(s):Telugu,Hindi,English
Certification(s):Board Certified
Accessibility: Some Criteria Met (P, EB, IB, PA)

Physician Assistant

**Kinney, Terra Marie, PA+**
Gender: Female
801 E Orange St
Hoopeston, IL 60942
Phone:(217) 283-5644
**NPI:1073149092**

## IL

### Vermilion

Physician Assistant

**Kinney, Terra Marie, PA+**
Cultural Training Completed: No
Hours: [Mon, Tue, Wed, Thu, Fri] 08:00 AM - 05:00 PM
Other Language(s):Spanish
Accessibility: Some Criteria Met (P, EB, IB, PA)

**Mccord, Melia Nicole, PA+**
Gender: Female
801 E Orange St
Hoopeston, IL 60942
Phone:(217) 283-5644
**NPI:1821075243**
Cultural Training Completed: No
Hours: [Mon, Tue, Wed, Thu, Fri] 08:00 AM - 05:00 PM
Other Language(s):English
Accessibility: Some Criteria Met (P, EB, IB, PA)

**Whitaker, L Keith Keith, PA+**
Gender: Male
801 E Orange St
Hoopeston, IL 60942
Phone:(217) 283-5644
**NPI:1205870649**
Cultural Training Completed: No
Hours: [Mon, Tue, Wed, Thu, Fri] 08:00 AM - 05:00 PM

## IL

### Vermilion

**Physician Assistant**

**Whitaker, L Keith**
**Keith, PA+**
After Hours Phone Number:(217) 283-5644
Other Language(s):English
Accessibility: Some Criteria Met (P, EB, IB, PA)

**Rural Health Center (RHC)**

**Charlotte Ann Russell Medical Center**
801 E Orange St
Hoopeston, IL 60942
Phone:(217) 283-5644
**NPI:1578504544**
Website: https://carle.org
Cultural Training Completed: No
Hours: [Mon, Tue, Wed, Thu, Fri] 08:00 AM - 05:00 PM
Other Language(s):English
Accessibility: Some Criteria Met (P, EB, IB, PA)

**Charlotte Ann Russell Medical Center (RHC)**
801 E Orange St
Hoopeston, IL 60942
Phone:(217) 283-5644
**NPI:1467549402**
Website: https://carle.org/
Cultural Training Completed: No

## IL

### Vermilion

**Rural Health Center (RHC)**

**Charlotte Ann Russell Medical Center (RHC)**
Hours: [Mon, Tue, Wed, Thu, Fri] 08:00 AM - 05:00 PM
Other Language(s):English
Accessibility: Some Criteria Met (P, EB, IB, PA)

**Family Healthcare of Hoopeston**
705 S Dixie Hwy
Hoopeston, IL 60942
Phone:(217) 283-5530
**NPI:1881676005**
Website: https://www.gibsonhospital.org/
Cultural Training Completed: No
Hours: [Mon, Tue, Wed, Thu, Fri] 08:00 AM - 05:00 PM
Other Language(s):English
Accessibility: Some Criteria Met (P, EB, IB, PA)

**Hoopeston Community Memorial**
701 E Orange St
Hoopeston, IL 60942
Phone:(217) 283-5531
**NPI:1578504544**
Website: https://carle.org
Cultural Training Completed: No

## IL

### Vermilion

**Rural Health Center (RHC)**

**Hoopeston Community Memorial**
Hours: [Mon, Tue, Wed, Thu, Fri] 08:00 AM - 05:00 PM
Accessibility: Details Pending (P, EB, IB, PA)

**Hoopeston Community Memorial**
701 E Orange St
Hoopeston, IL 60942
Phone:(217) 283-5531
**NPI:1669802419**
Website: https://carle.org
Cultural Training Completed: No
Hours: [Mon, Tue, Wed, Thu, Fri] 08:00 AM - 05:00 PM
Other Language(s):English
Accessibility: Details Pending (P, EB, IB, PA)

**Hoopeston Community Memorial**
701 E Orange St
Hoopeston, IL 60942
Phone:(217) 283-5531
**NPI:1750785986**
Website: http://www.carle.org
Cultural Training Completed: No
Hours: [Mon, Tue, Wed, Thu, Fri] 08:00 AM - 05:00 PM

## IL

### Vermilion

**Rural Health Center (RHC)**

**Hoopeston Community Memorial**
Accessibility: Details Pending (P, EB, IB, PA)

**Hoopeston Community Memorial Hospital**
801 E Orange St
Hoopeston, IL 60942
Phone:(217) 283-5644
**NPI:1669802419**
Website: https://carle.org
Cultural Training Completed: No
Hours: [Mon, Tue, Wed, Thu, Fri] 08:00 AM - 05:00 PM
Accessibility: Some Criteria Met (P, EB, IB, PA)

**Hoopeston Community Memorial Hospital**
801 E Orange St
Hoopeston, IL 60942
Phone:(217) 283-5644
**NPI:1629295324**
Website: https://www.carle.org
Cultural Training Completed: No
Hours: [Mon, Tue, Wed, Thu, Fri] 08:00 AM - 05:00 PM
Accessibility: Details Pending (P, EB, IB, PA)

## IL

## Vermilion

### Rossville

#### Family Medicine

**Marganski, Teresa M, MD+**
Gender: Female
619 N Chicago St
Rossville, IL 60963
Phone:(217) 748-4141
**NPI:1346261146**
Cultural Training Completed: No
Hours: [Mon, Tue, Wed, Thu, Fri] 08:00 AM - 05:00 PM
Other Language(s):English
Certification(s):Board Certified
Accessibility: Some Criteria Met (P, EB, IB, PA)

#### Nurse Practitioner

**Moore, Heather, NP+**
Gender: Female
619 N Chicago St
Rossville, IL 60963
Phone:(217) 748-4141
**NPI:1386028785**
Cultural Training Completed: No
Hours: [Mon, Tue, Wed, Thu, Fri] 08:00 AM - 05:00 PM
Other Language(s):English
Accessibility: Some Criteria Met (P, EB, IB, PA)

## IL

## Vermilion

#### Physician Assistant

**Kinney, Terra Marie, PA+**
Gender: Female
619 N Chicago St
Rossville, IL 60963
Phone:(217) 748-4141
**NPI:1073149092**
Cultural Training Completed: No
Hours: [Mon, Tue, Wed, Thu, Fri] 08:00 AM - 05:00 PM
Other Language(s):Spanish
Accessibility: Some Criteria Met (P, EB, IB, PA)

#### Rural Health Center (RHC)

**Carle Rossville**
619 N Chicago St
Rossville, IL 60963
Phone:(217) 748-4141
**NPI:1629295324**
Website: https://www.carle.org
Cultural Training Completed: No
Hours: [Mon, Tue, Wed, Thu, Fri] 08:00 AM - 05:00 PM
Accessibility: Some Criteria Met (P, EB, IB, PA)

**Hoopeston Community Memorial Hospital**
619 N Chicago St
Rossville, IL 60963
Phone:(217) 748-4141
**NPI:1356382428**

## IL

## Vermilion

#### Rural Health Center (RHC)

**Hoopeston Community Memorial Hospital**
Website: https://carle.org/
Cultural Training Completed: No
Hours: [Mon, Tue, Wed, Thu, Fri] 08:00 AM - 05:00 PM
Accessibility: Details Pending (P, EB, IB, PA)

## IL

### Adams

### Quincy

Federally Qualified Health Center (FQHC)

**Board of Trustees for Southern Illinois University**
612 N 11th St
Quincy, IL 62301
Phone:(217) 224-9484
**NPI:1437708674**
Website: https://www.siumed.org/
Cultural Training Completed: No
Hours: [Mon, Tue, Wed, Thu, Fri] 08:00 AM - 04:30 PM
Other Language(s):English
Accessibility: Details Pending (P, EB, IB, PA)

**Board of Trustees of Southern Illinois University**
205 S 24th St
Ste 100
Quincy, IL 62301
Phone:(217) 545-8000
**NPI:1376921924**
Website: http://www.siumed.org
Cultural Training Completed: No
Hours: [Mon, Tue, Wed, Thu, Fri] 08:00 AM - 05:00 PM
Other Language(s):English
Accessibility: Details Pending (P, EB, IB, PA)

## IL

### Adams

Federally Qualified Health Center (FQHC)

**Board of Trustees of Southern Illinois University**
205 S 24th St
Quincy, IL 62301
Phone:(217) 222-0034
**NPI:1376921924**
Website: http://www.siumed.org
Cultural Training Completed: No
Hours: [Mon, Tue, Wed, Thu, Fri] 08:00 AM - 05:00 PM
Accessibility: Details Pending (P, EB, IB, PA)

**Clarity Healthcare**
540 Harrison St
Quincy, IL 62301
Phone:(217) 222-6277
**NPI:1124499074**
Website: https://clarity-healthcare.org/
Cultural Training Completed: No
Hours: [Mon, Tue, Wed, Thu, Fri] 08:00 AM - 05:00 PM
Other Language(s):English
Accessibility: Some Criteria Met (P, EB, IB, PA)

**Clarity Healthcare**
639 York St
Rm 212
Quincy, IL 62301
Phone:(217) 222-6277

## IL

### Adams

Federally Qualified Health Center (FQHC)

**Clarity Healthcare**
**NPI:1871969964**
Website: https://pfh.org/
Cultural Training Completed: No
Hours: [Mon, Tue, Wed, Thu, Fri] 08:00 AM - 05:00 PM
Accessibility: Some Criteria Met (P, EB, IB, PA)

**Clarity Healthcare**
639 York St
Quincy, IL 62301
Phone:(217) 222-6277
**NPI:1871969964**
Website: https://pfh.org/
Cultural Training Completed: No
Hours: [Mon, Tue, Wed, Thu, Fri] 08:00 AM - 05:00 PM
Accessibility: Details Pending (P, EB, IB, PA)

**Clarity Healthcare**
540 Harrison St
Quincy, IL 62301
Phone:(217) 222-6277
**NPI:1639592256**
Website: https://clarity-healthcare.org/
Cultural Training Completed: No
Hours: [Mon, Tue, Wed, Thu, Fri] 08:00 AM - 05:00 PM

## IL

### Adams

Federally Qualified Health Center (FQHC)

**Clarity Healthcare**
Accessibility: Some Criteria Met (P, EB, IB, PA)

**Fcm Transitions Of Western Il**
4409 Maine St
Ste 100
Quincy, IL 62305
Phone:(217) 223-0413
**NPI:1376921924**
Website: http://www.siumed.org
Cultural Training Completed: No
Hours: [Mon, Tue, Wed, Thu, Fri] 08:00 AM - 05:00 PM
Accessibility: Some Criteria Met (P, EB, IB, PA)

**Fcm Transitions Of Western Il**
4409 Maine St
Ste 100
Quincy, IL 62305
Phone:(217) 223-0413
**NPI:1972049641**
Website: https://www.siumed.org
Cultural Training Completed: No
Hours: [Mon, Tue, Wed, Thu, Fri] 08:00 AM - 05:00 PM
Other Language(s):English
Accessibility: Details Pending (P, EB, IB, PA)

## IL

### Adams

Federally Qualified Health Center (FQHC)

**Fcm Transitions Of Western Il**
4409 Maine St
Ste 100
Quincy, IL 62305
Phone:(217) 223-0413
**NPI:1497002182**
Website: https://www.siumed.org
Cultural Training Completed: No
Hours: [Mon, Tue, Wed, Thu, Fri] 08:00 AM - 05:00 PM
Accessibility: Some Criteria Met (P, EB, IB, PA)

**Oakley Theresa Helen, PA**
4409 Maine St
Ste 100
Quincy, IL 62305
Phone:(217) 224-9484
**NPI:1003324260**
Website: https://twi.org/
Cultural Training Completed: No
Hours: [Mon, Tue, Wed, Thu, Fri] 08:00 AM - 05:00 PM
Accessibility: Some Criteria Met (P, EB, IB, PA)

**Preferred Family Healthcare Inc**
639 York St
Rm 212
Quincy, IL 62301
Phone:(217) 222-6277
**NPI:1306721709**

## IL

### Adams

Federally Qualified Health Center (FQHC)

**Preferred Family Healthcare Inc**
Cultural Training Completed: No
Hours: [Mon, Tue, Wed, Thu, Fri] 08:00 AM - 05:00 PM
Accessibility: Details Pending (P, EB, IB, PA)

**Preferred Family Healthcare Ince dba Clarity Healthcare**
428 S 36th St
Quincy, IL 62301
Phone:(217) 222-6277
**NPI:1689232704**
Website: https://pfh.org
Cultural Training Completed: No
Hours: [Mon, Tue, Wed, Thu, Fri] 08:00 AM - 05:00 PM
Accessibility: Some Criteria Met (P, EB, IB, PA)

**Preferred Family Healthcare Ince dba Clarity Healthcare**
639 York St
Rm 212
Quincy, IL 62301
Phone:(217) 222-6277
**NPI:1639592256**
Website: https://clarity-healthcare.org/
Cultural Training Completed: No

## IL

### Adams

Federally Qualified Health Center (FQHC)

**Preferred Family Healthcare Ince dba Clarity Healthcare**
Hours: [Mon, Tue, Wed, Thu, Fri] 08:00 AM - 05:00 PM
Other Language(s):English
Accessibility: Details Pending (P, EB, IB, PA)

**Preferred Family Healthcare Ince dba Clarity Healthcare**
815 Elm St
Quincy, IL 62301
Phone:(217) 222-6277
**NPI:1639592256**
Website: https://clarity-healthcare.org/
Cultural Training Completed: No
Hours: [Mon, Tue, Wed, Thu, Fri] 08:00 AM - 05:00 PM
Accessibility: Details Pending (P, EB, IB, PA)

**Preferred Family Healthcare Ince dba Clarity Healthcare**
418 S 36th St
Quincy, IL 62301
Phone:(217) 222-6277
**NPI:1639592256**
Website: https://clarity-healthcare.org/

## IL

### Adams

Federally Qualified Health Center (FQHC)

**Preferred Family Healthcare Ince dba Clarity Healthcare**
Cultural Training Completed: No
Hours: [Mon, Tue, Wed, Thu, Fri] 08:00 AM - 05:00 PM
Other Language(s):English
Accessibility: Some Criteria Met (P, EB, IB, PA)

**Preferred Family Healthcare Ince dba Clarity Healthcare**
428 S 36th St
Quincy, IL 62301
Phone:(217) 222-6277
**NPI:1639592256**
Website: https://clarity-healthcare.org/
Cultural Training Completed: No
Hours: [Mon, Tue, Wed, Thu, Fri] 08:00 AM - 05:00 PM
Accessibility: Some Criteria Met (P, EB, IB, PA)

**Preferred Family Healthcare, Inc dba Clarity Healt**
815 Elm St
Quincy, IL 62301
Phone:(708) 799-2200
**NPI:1184082380**
Website: https://pfh.org

## IL

### Adams

Federally Qualified Health Center (FQHC)

**Preferred Family Healthcare, Inc dba Clarity Healt**
Cultural Training Completed: No
Hours: [Mon, Tue, Wed, Thu, Fri] 08:00 AM - 05:00 PM
Other Language(s):English
Accessibility: Details Pending (P, EB, IB, PA)

**SIU Center for Family Medicine - Adams County Dental Clinic FQHC**
330 Vermont St
Ste 100
Quincy, IL 62301
Phone:(217) 222-8440
**NPI:1083121537**
Cultural Training Completed: No
Hours: [Mon, Tue, Wed, Thu, Fri] 08:00 AM - 05:00 PM
Other Language(s):English
Accessibility: Some Criteria Met (P, EB, IB, PA)

**SIU Center for Family Medicine - Quincy**
612 N 11th St
Quincy, IL 62301
Phone:(217) 224-9484
**NPI:1376921924**
Website: http://www.siumed.org

## IL

### Adams

Federally Qualified Health Center (FQHC)

**SIU Center for Family Medicine - Quincy**
Cultural Training Completed: No
Hours: [Mon, Tue, Wed, Thu, Fri] 08:00 AM - 05:00 PM
Accessibility: Some Criteria Met (P, EB, IB, PA)

**SIU Center for Family Medicine - Quincy**
612 N 11th St
Quincy, IL 62301
Phone:(217) 224-9484
**NPI:1972049641**
Website: https://www.siumed.org
Cultural Training Completed: No
Hours: [Mon, Tue, Wed, Thu, Fri] 08:00 AM - 05:00 PM
Accessibility: Details Pending (P, EB, IB, PA)

**SIU Center for Family Medicine - Quincy**
612 N 11th St
Quincy, IL 62301
Phone:(217) 224-9484
**NPI:1497002182**
Website: https://www.siumed.org
Cultural Training Completed: No
Hours: [Mon, Tue, Wed, Thu, Fri] 08:00 AM - 05:00 PM

## IL

### Adams

Federally Qualified Health Center (FQHC)

**SIU Center for Family Medicine - Quincy**
Accessibility: Some Criteria Met (P, EB, IB, PA)

**SIU Quincy Adams County Health Wellness Express**
330 Vermont St
Ste 211
Quincy, IL 62301
Phone:(217) 222-8443
**NPI:1376921924**
Website: http://www.siumed.org
Cultural Training Completed: No
Hours: [Mon, Tue, Wed, Thu, Fri] 08:00 AM - 05:00 PM
Accessibility: Some Criteria Met (P, EB, IB, PA)

**SIU Quincy Family Medicine**
612 N 11th St
Quincy, IL 62301
Phone:(217) 224-9484
**NPI:1407376338**
Website: http://www.dmhcares.com/
Cultural Training Completed: No
Hours: [Mon, Tue, Wed, Thu, Fri] 08:00 AM - 05:00 PM
Accessibility: Details Pending (P, EB, IB, PA)

## IL

### Cass

### Beardstown

Federally Qualified Health Center (FQHC)

**CASS COUNTY HEALTH CLINIC**
1501 Wall St
Beardstown, IL 62618
Phone:(217) 323-2242
**NPI:1164596375**
Website: https://www.casscohealth.org/
Cultural Training Completed: Yes
Hours: [Mon, Tue, Wed, Thu, Fri] 08:00 AM - 05:00 PM
Accessibility: Details Pending (P, EB, IB, PA)

**Case County Health Clinic**
1501 Wall St
Beardstown, IL 62618
Phone:(217) 452-3057
**NPI:1942439310**
Website: https://www.dmhcares.com
Cultural Training Completed: No
Hours: [Mon, Tue, Wed, Thu, Fri] 08:00 AM - 05:00 PM
Accessibility: Details Pending (P, EB, IB, PA)

**Cass County Home Health Agency**
8590 Saint Lukes Dr
Beardstown, IL 62618
Phone:(217) 323-2242

## IL

### Cass

Federally Qualified Health Center (FQHC)

**Cass County Home Health Agency**
**NPI:1164596375**
Website: https://www.casscohealth.org/
Cultural Training Completed: Yes
Hours: [Mon, Tue, Wed, Thu, Fri] 08:00 AM - 05:00 PM
Accessibility: Some Criteria Met (P, EB, IB, PA)

### Virginia

Federally Qualified Health Center (FQHC)

**Cass County Dental Clinic**
331 S Main St
Virginia, IL 62691
Phone:(217) 452-3057
**NPI:1942439310**
Website: https://www.dmhcares.com
Cultural Training Completed: No
Hours: [Mon, Tue, Wed, Thu, Fri] 08:00 AM - 05:00 PM
Accessibility: Some Criteria Met (P, EB, IB, PA)

**Cass County Home Health Agency**
331 S Main St
Virginia, IL 62691
Phone:(217) 323-2242

## IL

### Cass

Federally Qualified Health Center (FQHC)

**Cass County Home Health Agency**
**NPI:1164596375**
Website: https://www.casscohealth.org/
Cultural Training Completed: Yes
Hours: [Mon, Tue, Wed, Thu, Fri] 08:00 AM - 05:00 PM
Accessibility: Some Criteria Met (P, EB, IB, PA)

### Champaign

### Champaign

Federally Qualified Health Center (FQHC)

**CHP Champaign**
201 W Kenyon Rd
Champaign, IL 61820
Phone:(217) 355-7610
**NPI:1639791569**
Website: https://chpofil.org
Cultural Training Completed: No
Hours: [Mon, Tue, Wed, Thu, Fri] 08:00 AM - 05:00 PM, Sat 08:30 AM - 05:00 PM
Accessibility: Some Criteria Met (P, EB, IB, PA)

**CHP Champaign**
201 W Kenyon Rd
Champaign, IL 61820
Phone:(217) 355-7610
**NPI:1770821670**

## IL

### Champaign

Federally Qualified Health Center (FQHC)

**CHP Champaign**
Website: https://chpofil.org/
Cultural Training Completed: No
Hours: [Mon, Tue, Wed, Thu, Fri] 08:00 AM - 05:00 PM
Accessibility: Some Criteria Met (P, EB, IB, PA)

**Carle Physician Group**
1701 Curtis Rd
Champaign, IL 61822
Phone:(217) 365-2849
**NPI:1578821005**
Website: http://www.carle.org/
Cultural Training Completed: No
Hours: [Mon, Tue, Wed, Thu, Fri] 08:00 AM - 05:00 PM
Accessibility: Some Criteria Met (P, EB, IB, PA)

**Carle Physician Group**
1813 W Kirby Ave
Ste 120
Champaign, IL 61821
Phone:(217) 383-1850
**NPI:1578821005**
Website: http://www.carle.org/
Cultural Training Completed: No
Hours: [Mon, Tue, Wed, Thu, Fri] 08:00 AM - 05:00 PM

## IL

### Champaign

Federally Qualified Health Center (FQHC)

**Carle Physician Group**
Accessibility: Some Criteria Met (P, EB, IB, PA)

**Community Elements**
801 N Walnut St
Champaign, IL 61820
Phone:(888) 928-0010
**NPI:1578821005**
Website: http://www.carle.org/
Cultural Training Completed: No
Hours: [Mon, Tue, Wed, Thu, Fri] 08:00 AM - 05:00 PM
Accessibility: Some Criteria Met (P, EB, IB, PA)

**FN on Neil Street**
821 S Neil St
Champaign, IL 61820
Phone:(217) 356-1558
**NPI:1043936438**
Cultural Training Completed: No
Hours: [Mon, Tue, Wed, Thu, Fri] 08:00 AM - 05:00 PM
Accessibility: Some Criteria Met (P, EB, IB, PA)

**FN on Neil Street**
821 S Neil St
Champaign, IL 61820
Phone:(217) 356-1558
**NPI:1578821005**
Website: http://www.carle.org/

## IL

### Champaign

Federally Qualified Health Center (FQHC)

**FN on Neil Street**
Cultural Training Completed: No
Hours: [Mon, Tue, Wed, Thu, Fri] 08:00 AM - 05:00 PM
Accessibility: Details Pending (P, EB, IB, PA)

**Frances Nelson**
819 Bloomington Rd
Champaign, IL 61820
Phone:(217) 356-1558
**NPI:1578821005**
Website: http://www.carle.org/
Cultural Training Completed: No
Hours: [Mon, Tue, Wed, Thu, Fri] 08:00 AM - 05:00 PM
Accessibility: Some Criteria Met (P, EB, IB, PA)

**Frances Nelson Health Center**
821 Bloomington Rd
Champaign, IL 61820
Phone:(217) 403-5402
**NPI:1578821005**
Website: http://www.carle.org/
Cultural Training Completed: No
Hours: [Mon, Tue, Wed, Thu, Fri] 08:00 AM - 05:00 PM
Accessibility: Details Pending (P, EB, IB, PA)

## IL

### Champaign

Federally Qualified Health Center (FQHC)

**Planned Parenthood Of Illinois**
302 E Stoughton St
Champaign, IL 61820
Phone:(217) 359-8022
**NPI:1942510508**
Website: https://www.sihf.org
Cultural Training Completed: No
Hours: [Mon, Tue, Wed, Thu, Fri] 08:00 AM - 05:00 PM
Accessibility: Details Pending (P, EB, IB, PA)

**Promise Healthcare on Kirby Avenue**
919 W Kirby Ave
Champaign, IL 61821
Phone:(217) 356-1558
**NPI:1578821005**
Website: http://www.carle.org/
Cultural Training Completed: Yes
Hours: [Mon, Tue, Wed, Thu, Fri] 08:00 AM - 05:00 PM
Accessibility: Some Criteria Met (P, EB, IB, PA)

**Promise Healthcare on Kirby Avenue**
919 W Kirby Ave
Champaign, IL 61821
Phone:(217) 356-1558
**NPI:1629828439**
Cultural Training Completed: No

## IL

### Champaign

Federally Qualified Health Center (FQHC)

**Promise Healthcare on Kirby Avenue**
Hours: [Mon, Tue, Wed, Thu, Fri] 08:00 AM - 05:00 PM
Accessibility: Details Pending (P, EB, IB, PA)

### Rantoul

Federally Qualified Health Center (FQHC)

**CHP Rantoul (Wabash)**
520 E Wabash Ave
Rantoul, IL 61866
Phone:(217) 889-3052
**NPI:1639791569**
Website: https://chpofil.org
Cultural Training Completed: No
Hours: [Mon, Tue, Wed, Thu, Fri] 08:00 AM - 05:00 PM
Accessibility: Details Pending (P, EB, IB, PA)

**CHP Rantoul (Wabash)**
520 E Wabash Ave
Rantoul, IL 61866
Phone:(217) 889-3052
**NPI:1942619606**
Website: https://cscrantoul.org/
Cultural Training Completed: No

## IL

### Champaign

Federally Qualified Health Center (FQHC)

**CHP Rantoul (Wabash)**
Hours: [Mon, Tue, Wed, Thu, Fri] 08:00 AM - 05:00 PM
Accessibility: Some Criteria Met (P, EB, IB, PA)

**CHP Rantoul (countyclub)**
1126 Country Club Ln Ste B
Rantoul, IL 61866
Phone:(217) 893-3052
**NPI:1639791569**
Website: https://chpofil.org
Cultural Training Completed: No
Hours: [Mon, Tue, Wed, Thu, Fri] 08:00 AM - 05:00 PM
Accessibility: Details Pending (P, EB, IB, PA)

**CHP Rantoul (countyclub)**
1126 Country Club Ln Ste B
Rantoul, IL 61866
Phone:(217) 893-3052
**NPI:1629383443**
Website: https://mcc-rantoul.org/
Cultural Training Completed: No
Hours: [Mon, Tue, Wed, Thu, Fri] 08:00 AM - 05:00 PM

## IL

### Champaign

Federally Qualified Health Center (FQHC)

**CHP Rantoul (countyclub)**
Other Language(s):English
Accessibility: Some Criteria Met (P, EB, IB, PA)

**Promise Healthcare at Rantoul**
424 E Wabash Ave
Rantoul, IL 61866
Phone:(217) 356-1558
**NPI:1578821005**
Website: http://www.carle.org/
Cultural Training Completed: No
Hours: [Mon, Tue, Wed, Thu, Fri] 08:00 AM - 05:00 PM
Accessibility: Details Pending (P, EB, IB, PA)

**Promise Healthcare at Rantoul**
424 E Wabash Ave
Rantoul, IL 61866
Phone:(217) 356-1558
**NPI:1629846928**
Cultural Training Completed: No
Hours: [Mon, Tue, Wed, Thu, Fri] 08:00 AM - 05:00 PM
Accessibility: Some Criteria Met (P, EB, IB, PA)

## IL

### Champaign

### Urbana

Federally Qualified Health Center (FQHC)

**Carle Physician Group**
611 W Park St
Urbana, IL 61801
Phone:(217) 383-4000
**NPI:1578821005**
Website: http://www.carle.org/
Cultural Training Completed: No
Hours: [Mon, Tue, Wed, Thu, Fri] 08:00 AM - 05:00 PM
Accessibility: Some Criteria Met (P, EB, IB, PA)

**Carle Physician Group**
1818 E Windsor Rd
Urbana, IL 61802
Phone:(217) 902-7711
**NPI:1194794917**
Website: http://www.crossingehealthcare.org/
Cultural Training Completed: No
Hours: [Mon, Tue, Wed, Thu, Fri] 08:00 AM - 05:00 PM
Accessibility: Details Pending (P, EB, IB, PA)

**Carle Physician Group**
611 W Park St
Urbana, IL 61801
Phone:(217) 383-3160
**NPI:1194794917**
Website: http://www.crossingehealthcare.org/

## IL

### Champaign

Federally Qualified Health Center (FQHC)

**Carle Physician Group**
Cultural Training Completed: No
Hours: [Mon, Tue, Wed, Thu, Fri] 08:00 AM - 05:00 PM
Accessibility: Details Pending (P, EB, IB, PA)

**Comprehensive Therapeutics LTD**
1905 S Prairie Winds Dr
Urbana, IL 61802
Phone:(864) 244-3626
**NPI:1932193224**
Website: www.chcqca.org
Cultural Training Completed: No
Hours: [Mon, Tue, Wed, Thu, Fri] 08:00 AM - 05:00 PM
Accessibility: Details Pending (P, EB, IB, PA)

**Promise Healthcare Nfp**
1400 W Park St
Bldg 3
Urbana, IL 61801
Phone:(217) 356-1558
**NPI:1578821005**
Website: http://www.carle.org/
Cultural Training Completed: No
Hours: [Mon, Tue, Wed, Thu, Fri] 08:00 AM - 05:00 PM

## IL

### Champaign

Federally Qualified Health Center (FQHC)

**Promise Healthcare Nfp**
Accessibility: Some Criteria Met (P, EB, IB, PA)

**Promise at the USBHC**
1002 S Race St
Urbana, IL 61801
Phone:(217) 239-4220
**NPI:1952894180**
Website: https://www.promisehealth.org
Cultural Training Completed: No
Hours: [Mon, Tue, Wed, Thu, Fri] 08:30 AM - 04:30 PM
Other Language(s):English
Accessibility: Some Criteria Met (P, EB, IB, PA)

**Promise at the USBHC**
1002 S Race St
Urbana, IL 61801
Phone:(217) 239-4220
**NPI:1578821005**
Website: http://www.carle.org/
Cultural Training Completed: No
Hours: [Mon, Tue, Wed, Thu, Fri] 08:00 AM - 04:30 PM
Other Language(s):Chinese,French,Spanish,English

## IL

### Champaign

Federally Qualified Health Center (FQHC)

**Promise at the USBHC**
Accessibility: Details Pending (P, EB, IB, PA)

### Christian

### Taylorville

Federally Qualified Health Center (FQHC)

**Board of Trustees of Southern Illinois University**
303 E Bidwell St
Taylorville, IL 62568
Phone:(217) 824-3566
**NPI:1972049641**
Website: https://www.siumed.org
Cultural Training Completed: No
Hours: [Mon, Tue, Wed, Thu, Fri] 08:00 AM - 05:00 PM
Accessibility: Some Criteria Met (P, EB, IB, PA)

**Board of Trustees of Southern Illinois University**
303 E Bidwell St
Taylorville, IL 62568
Phone:(217) 824-3566
**NPI:1851934871**
Website: https://www.siumed.org/
Cultural Training Completed: No
Hours: [Mon, Tue, Wed, Thu, Fri] 08:00 AM - 05:00 PM

## IL

### Christian

Federally Qualified Health Center (FQHC)

**Board of Trustees of Southern Illinois University**
Accessibility: Some Criteria Met (P, EB, IB, PA)

**CCHC - Taylorville**
1141 N Cheney St
Taylorville, IL 62568
Phone:(217) 287-7477
**NPI:1013467646**
Website: https://www.centralcounties.org
Cultural Training Completed: No
Hours: [Mon, Tue, Wed, Thu, Fri] 08:00 AM - 05:00 PM
Accessibility: Some Criteria Met (P, EB, IB, PA)

**Central Counties Health Centers, Inc.**
1141 N Cheney St
Taylorville, IL 62568
Phone:(217) 788-2300
**NPI:1861480709**
Website: http://www.achn.net
Cultural Training Completed: No
Hours: [Mon, Tue, Wed, Thu, Fri] 08:00 AM - 05:00 PM
Accessibility: Details Pending (P, EB, IB, PA)

## IL

### Christian

Federally Qualified Health Center (FQHC)

**SIU Center for Family Medicine - Taylorville**
201 E Pleasant St
Taylorville, IL 62568
Phone:(800) 342-5748
**NPI:1497002182**
Website: https://www.siumed.org
Cultural Training Completed: No
Hours: [Mon, Tue, Wed, Thu, Fri] 08:00 AM - 05:00 PM
Accessibility: Some Criteria Met (P, EB, IB, PA)

**SIU Center for Family Medicine-Taylorville**

201 E Pleasant St
Taylorville, IL 62568
Phone:(217) 919-9139
**NPI:1003324260**
Website: https://twi.org/
Cultural Training Completed: No
Hours: [Mon, Tue, Wed, Thu, Fri] 08:00 AM - 04:30 PM
Other Language(s):English
Accessibility: Some Criteria Met (P, EB, IB, PA)

## IL

### Coles

### Charleston

Federally Qualified Health Center (FQHC)

**Comprehensive Therapeutics LTD**
480 W Polk Ave
Charleston, IL 61920
Phone:(864) 244-3626
**NPI:1932193224**
Website: www.chcqca.org
Cultural Training Completed: No
Hours: [Mon, Tue, Wed, Thu, Fri] 08:00 AM - 05:00 PM
Accessibility: Details Pending (P, EB, IB, PA)

**SIHF HEALTHCARE CHARLESTON**
626 W Lincoln Ave
Charleston, IL 61920
Phone:(217) 345-7702
**NPI:1942510508**
Website: https://www.sihf.org
Cultural Training Completed: No
Hours: [Mon, Tue, Wed, Thu, Fri] 08:00 AM - 05:00 PM
Accessibility: Details Pending (P, EB, IB, PA)

**SIHF HEALTHCARE CHARLESTON**
626 W Lincoln Ave
Charleston, IL 61920
Phone:(217) 345-7702
**NPI:1487070835**

## IL

### Coles

Federally Qualified Health Center (FQHC)

**SIHF HEALTHCARE CHARLESTON**
Website: https://www.sihf.org/
Cultural Training Completed: No
Hours: [Mon, Tue, Wed, Thu, Fri] 08:30 AM - 05:00 PM
Other Language(s):English
Accessibility: Some Criteria Met (P, EB, IB, PA)

**SIHF Healthcare**
626 W Lincoln Ave
Charleston, IL 61920
Phone:(217) 345-7702
**NPI:1174688501**
Website: https://www.sihf.org/
Cultural Training Completed: No
Hours: [Mon, Tue, Wed, Thu, Fri] 08:30 AM - 05:00 PM
Accessibility: Details Pending (P, EB, IB, PA)

**SIHF Healthcare - Charleston**
626 W Lincoln Ave
Charleston, IL 61920
Phone:(217) 345-7702
**NPI:1508301706**
Website: https://www.crhpc.org
Cultural Training Completed: No

## IL

### Coles

Federally Qualified Health Center (FQHC)

**SIHF Healthcare - Charleston**
Hours: [Mon, Tue, Wed, Thu, Fri] 08:00 AM - 05:00 PM
Accessibility: Details Pending (P, EB, IB, PA)

### Mattoon

Federally Qualified Health Center (FQHC)

**Lifelinks Mental Health**
750 Broadway Ave E
Mattoon, IL 61938
Phone:(217) 238-5700
**NPI:1942510508**
Website: https://www.sihf.org
Cultural Training Completed: No
Hours: [Mon, Tue, Wed, Thu, Fri] 08:00 AM - 05:00 PM
Accessibility: Details Pending (P, EB, IB, PA)

**SIHF Healthcare**
911 Remington Rd
Ste B
Mattoon, IL 61938
Phone:(217) 234-3091
**NPI:1023371143**
Website: https://www.sihf.org/
Cultural Training Completed: No
Hours: [Mon, Tue, Wed, Thu] 08:30 AM - 05:00

## IL

### Coles

Federally Qualified Health Center (FQHC)

**SIHF Healthcare**
PM, Fri 08:00 AM - 05:00 PM
Other Language(s):English
Accessibility: Some Criteria Met (P, EB, IB, PA)

**SIHF Healthcare**
750 Broadway Ave E
Mattoon, IL 61938
Phone:(217) 238-5700
**NPI:1174688501**
Website: https://www.sihf.org/
Cultural Training Completed: No
Hours: Mon 12:00 PM - 04:00 PM, [Tue, Wed, Thu] 09:30 AM - 04:00 PM, Fri 08:00 AM - 05:00 PM
Accessibility: Details Pending (P, EB, IB, PA)

**SIHF Healthcare**
911 Remington Rd
Ste B
Mattoon, IL 61938
Phone:(217) 234-3091
**NPI:1174688501**
Website: https://www.sihf.org/
Cultural Training Completed: No
Hours: [Mon, Tue, Wed, Thu, Fri] 09:00 AM - 05:00 PM

## IL

### Coles

Federally Qualified Health Center (FQHC)

**SIHF Healthcare**
Accessibility: Details Pending (P, EB, IB, PA)

**Southern Illinois Healthcare Foundation, Inc Mattoon Medical Center**
700 Broadway Ave E
Ste 39
Mattoon, IL 61938
Phone:(271) 234-3091
**NPI:1942510508**
Website: https://www.sihf.org
Cultural Training Completed: No
Hours: [Mon, Tue, Wed, Thu, Fri] 08:00 AM - 05:00 PM
Accessibility: Details Pending (P, EB, IB, PA)

### Cumberland

### Greenup

Federally Qualified Health Center (FQHC)

**SIHF HEALTHCARE GREENUP**
302 N Mill St
Greenup, IL 62428
Phone:(217) 923-3311
**NPI:1346423803**
Website: https://www.sihf.org/
Cultural Training Completed: No

## IL

### Cumberland

Federally Qualified Health Center (FQHC)

**SIHF HEALTHCARE GREENUP**
Hours: [Mon, Tue, Wed, Thu, Fri] 08:00 AM - 05:00 PM
Other Language(s):English
Accessibility: Some Criteria Met (P, EB, IB, PA)

**SIHF HEALTHCARE GREENUP**
302 N Mill St
Greenup, IL 62428
Phone:(217) 923-3311
**NPI:1942510508**
Website: https://www.sihf.org
Cultural Training Completed: No
Hours: [Mon, Tue, Wed, Thu, Fri] 08:00 AM - 05:00 PM
Accessibility: Details Pending (P, EB, IB, PA)

**SIHF Healthcare**
302 N Mill St
Greenup, IL 62428
Phone:(217) 923-3311
**NPI:1174688501**
Website: https://www.sihf.org/
Cultural Training Completed: No
Hours: [Mon, Tue, Wed, Thu, Fri] 08:00 AM - 05:00 PM

## IL

### Cumberland

Federally Qualified Health Center (FQHC)

**SIHF Healthcare**
Accessibility: Some Criteria Met (P, EB, IB, PA)

### Hancock

### Hamilton

Federally Qualified Health Center (FQHC)

**Community Health Centers of Southeastern Iowa**
951 Broadway St
Hamilton, IL 62341
Phone:(217) 847-2112
**NPI:1992784300**
Website: https://www.chcseia.com/
Cultural Training Completed: No
Hours: [Mon, Tue, Wed, Thu, Fri] 08:00 AM - 05:00 PM
Other Language(s):English
Accessibility: Details Pending (P, EB, IB, PA)

### Iroquois

### Watseka

Federally Qualified Health Center (FQHC)

**Comprehensive Therapeutics LTD**
577 E Martin Ave
Watseka, IL 60970
Phone:(864) 244-3626

## IL

### Iroquois

Federally Qualified Health Center (FQHC)

**Comprehensive Therapeutics LTD**
**NPI:1932193224**
Website: www.chcqca.org
Cultural Training Completed: No
Hours: [Mon, Tue, Wed, Thu, Fri] 08:00 AM - 05:00 PM
Accessibility: Details Pending (P, EB, IB, PA)

### Logan

### Lincoln

Federally Qualified Health Center (FQHC)

**SIU Center for Family Medicine - Lincoln FQHC & Dental**
109 3rd St
Lincoln, IL 62656
Phone:(217) 735-2317
**NPI:1972049641**
Website: https://www.siumed.org
Cultural Training Completed: No
Hours: [Mon, Tue, Wed, Thu, Fri] 08:00 AM - 04:30 PM
Accessibility: Some Criteria Met (P, EB, IB, PA)

**SIU Center for Family Medicine - Lincoln FQHC & Dental**
109 3rd St
Lincoln, IL 62656

## IL

### Logan

Federally Qualified Health Center (FQHC)

**SIU Center for Family Medicine - Lincoln FQHC & Dental**
Phone:(217) 735-2317
**NPI:1437708674**
Website: https://www.siumed.org/
Cultural Training Completed: No
Hours: [Mon, Tue, Wed, Thu, Fri] 08:00 AM - 05:00 PM
Accessibility: Details Pending (P, EB, IB, PA)

**Southern Illinois University**
103 3rd St
Lincoln, IL 62656
Phone:(217) 735-2317
**NPI:1972049641**
Website: https://www.siumed.org
Cultural Training Completed: No
Hours: [Mon, Tue, Wed, Thu, Fri] 08:00 AM - 05:00 PM
Accessibility: Some Criteria Met (P, EB, IB, PA)

### Macon

### Decatur

Federally Qualified Health Center (FQHC)

**Board of Trustees of Southern Illinois University**
102 W Kenwood Ave

## IL

### Macon

Federally Qualified Health Center (FQHC)

**Board of Trustees of Southern Illinois University**
Ste 100
Decatur, IL 62526
Phone:(217) 872-3800
**NPI:1407376338**
Website: http://www.dmhcares.com/
Cultural Training Completed: No
Hours: [Mon, Tue, Wed, Thu, Fri] 08:00 AM - 05:00 PM
Other Language(s):English
Accessibility: Some Criteria Met (P, EB, IB, PA)

**Crossing Healthcare**
1027 N Water St
Decatur, IL 62523
Phone:(217) 330-5676
**NPI:1831635770**
Website: https://www.crossinghealthcare.org/
Cultural Training Completed: No
Hours: [Mon, Tue, Wed, Thu, Fri] 08:00 AM - 05:00 PM
Other Language(s):English
Accessibility: Details Pending (P, EB, IB, PA)

**Crossing Healthcare**
320 E Central Ave

## IL

### Macon

Federally Qualified Health Center (FQHC)

**Crossing Healthcare**
Decatur, IL 62521
Phone:(217) 877-9117
**NPI:1831635770**
Website: https://www.crossinghealthcare.org/
Cultural Training Completed: No
Hours: [Mon, Wed, Thu, Fri] 07:30 AM - 05:00 PM, Tue 07:30 AM - 07:00 PM
Accessibility: Details Pending (P, EB, IB, PA)

**Crossing Healthcare**
320 E Central Ave
Decatur, IL 62521
Phone:(217) 877-9117
**NPI:1194794917**
Website: http://www.crossinghealthcare.org/
Cultural Training Completed: No
Hours: [Mon, Tue, Wed, Thu, Fri] 08:00 AM - 05:00 PM
Accessibility: Details Pending (P, EB, IB, PA)

**Crossing Healthcare (FQHC)**
151 N Main St
Decatur, IL 62523
Phone:(217) 420-4739
**NPI:1194794917**

## IL

### Macon

Federally Qualified Health Center (FQHC)

**Crossing Healthcare (FQHC)**
Website: http://www.crossinghealthcare.org/
Cultural Training Completed: No
Hours: [Mon, Tue, Wed, Thu, Fri] 08:00 AM - 05:00 PM
Accessibility: Details Pending (P, EB, IB, PA)

**Crossing Recover Center**
495 E Central Ave
Decatur, IL 62521
Phone:(217) 877-9117
**NPI:1194794917**
Website: http://www.crossinghealthcare.org/
Cultural Training Completed: No
Hours: [Mon, Tue, Wed, Thu, Fri] 08:00 AM - 05:00 PM
Accessibility: Details Pending (P, EB, IB, PA)

**DMH Express Care East**
4455 E US Route 36
Decatur, IL 62521
Phone:(217) 876-5940
**NPI:1194794917**
Website: http://www.crossinghealthcare.org/

## IL

### Macon

Federally Qualified Health Center (FQHC)

**DMH Express Care East**
Cultural Training Completed: No
Hours: [Mon, Tue, Wed, Thu, Fri] 08:00 AM - 05:00 PM
Accessibility: Details Pending (P, EB, IB, PA)

**DMH Express Care North**
3131 N Water St
Decatur, IL 62526
Phone:(217) 876-5320
**NPI:1194794917**
Website: http://www.crossinghealthcare.org/
Cultural Training Completed: No
Hours: [Mon, Tue, Wed, Thu, Fri] 08:00 AM - 05:00 PM
Accessibility: Details Pending (P, EB, IB, PA)

**DMH Hospitalists Specialists**
2300 N Edward St
Ste 3200
Decatur, IL 62526
Phone:(217) 876-3660
**NPI:1194794917**
Website: http://www.crossinghealthcare.org/
Cultural Training Completed: No

## IL

### Macon

Federally Qualified Health Center (FQHC)

**DMH Hospitalists Specialists**
Hours: [Mon, Tue, Wed, Thu, Fri] 08:00 AM - 05:00 PM
Accessibility: Details Pending (P, EB, IB, PA)

**DMH Podiatry**
2 Memorial Dr
Ste 305
Decatur, IL 62526
Phone:(217) 876-4830
**NPI:1194794917**
Website:
http://www.crossingehealthcare.org/
Cultural Training Completed: No
Hours: [Mon, Tue, Wed, Thu, Fri] 08:00 AM - 05:00 PM
Accessibility: Details Pending (P, EB, IB, PA)

**Elements AT Crossing Healthcare**
405 E Central Ave
Decatur, IL 62521
Phone:(217) 877-9119
**NPI:1831635770**
Website:
https://www.crossingehealthcare.org/
Cultural Training Completed: No
Hours: [Mon, Wed, Thu, Fri] 07:30 AM - 05:00 PM, Tue 07:30 AM - 07:00 PM

## IL

### Macon

Federally Qualified Health Center (FQHC)

**Elements AT Crossing Healthcare**
Accessibility: Details Pending (P, EB, IB, PA)

**Elements AT Crossing Healthcare**
405 E Central Ave
Decatur, IL 62521
Phone:(217) 877-9117
**NPI:1194794917**
Website:
http://www.crossingehealthcare.org/
Cultural Training Completed: No
Hours: Mon 01:00 PM - 04:00 PM, Tue 08:00 AM - 07:00 PM, [Wed, Thu, Fri] 08:00 AM - 04:00 PM
Accessibility: Details Pending (P, EB, IB, PA)

**Elements At Crossing**
420 E Central Ave
Decatur, IL 62521
Phone:(217) 877-9117
**NPI:1194794917**
Website:
http://www.crossingehealthcare.org/
Cultural Training Completed: No
Hours: [Mon, Tue, Wed, Thu, Fri] 08:00 AM - 05:00 PM
Accessibility: Details Pending (P, EB, IB, PA)

## IL

### Macon

Federally Qualified Health Center (FQHC)

**Fcm Fqhc Decatur**
102 W Kenwood Ave
Decatur, IL 62526
Phone:(217) 872-3800
**NPI:1407376338**
Website:
http://www.dmhcares.com/
Cultural Training Completed: No
Hours: [Mon, Tue, Wed, Thu, Fri] 08:00 AM - 05:00 PM
Other Language(s):English
Accessibility: Some Criteria Met (P, EB, IB, PA)

**JSP Lap LLC**
1192 E Pershing Rd
Decatur, IL 62526
Phone:(217) 615-1144
**NPI:1194794917**
Website:
http://www.crossingehealthcare.org/
Cultural Training Completed: No
Hours: [Mon, Tue, Wed, Thu, Fri] 08:00 AM - 05:00 PM
Accessibility: Details Pending (P, EB, IB, PA)

**Planned Parenthood Of Illinois**
3021 N Oakland Ave
Decatur, IL 62526
Phone:(217) 877-6474
**NPI:1942510508**

## IL

### Macon

Federally Qualified Health Center (FQHC)

**Planned Parenthood Of Illinois**
Website:
https://www.sihf.org
Cultural Training Completed: No
Hours: [Mon, Tue, Wed, Thu, Fri] 08:00 AM - 05:00 PM
Accessibility: Details Pending (P, EB, IB, PA)

**SIU Center for Family Medicine - Decatur**
102 W Kenwood Ave
Ste 100
Decatur, IL 62526
Phone:(217) 872-3800
**NPI:1376921924**
Website:
http://www.siumed.org
Cultural Training Completed: No
Hours: [Mon, Tue, Wed, Thu, Fri] 08:00 AM - 05:00 PM
Accessibility: Details Pending (P, EB, IB, PA)

**SIU Center for Family Medicine Decatur (FQHC)**
102 W Kenwood Ave
Ste 100
Decatur, IL 62526
Phone:(217) 872-3800
**NPI:1194794917**
Website:
http://www.crossingehealthcare.org/

## IL

### Macon

Federally Qualified Health Center (FQHC)

**SIU Center for Family Medicine Decatur (FQHC)**
Cultural Training Completed: No
Hours: [Mon, Tue, Wed, Thu, Fri] 08:00 AM - 05:00 PM
Accessibility: Details Pending (P, EB, IB, PA)

**Vita Center For Women, LLC**
544 W Pershing Rd
Ste A
Decatur, IL 62526
Phone:(217) 872-2400
**NPI:1194794917**
Website: http://www.crossingehealthcare.org/
Cultural Training Completed: No
Hours: [Mon, Tue, Wed, Thu, Fri] 08:00 AM - 05:00 PM
Other Language(s):French,Hindi,English
Accessibility: Details Pending (P, EB, IB, PA)

**Vita Center For Women, LLC**
1750 E Lake Shore Dr
Ste 110
Decatur, IL 62521
Phone:(217) 422-2500
**NPI:1194794917**

## IL

### Macon

Federally Qualified Health Center (FQHC)

**Vita Center For Women, LLC**
Website: http://www.crossingehealthcare.org/
Cultural Training Completed: No
Hours: [Mon, Tue, Wed, Thu, Fri] 08:00 AM - 05:00 PM
Accessibility: Details Pending (P, EB, IB, PA)

**Vita Center For Women, LLC**
1770 E Lake Shore Dr
Decatur, IL 62521
Phone:(217) 425-2600
**NPI:1194794917**
Website: http://www.crossingehealthcare.org/
Cultural Training Completed: No
Hours: [Mon, Tue, Wed, Thu, Fri] 08:00 AM - 05:00 PM
Other Language(s):Hindi,French,English
Accessibility: Details Pending (P, EB, IB, PA)

### Forsyth

Federally Qualified Health Center (FQHC)

**Michael M Wall MD**
241 W Weaver Rd
Ste 145C

## IL

### Macon

Federally Qualified Health Center (FQHC)

**Michael M Wall MD**
Forsyth, IL 62535
Phone:(217) 876-5200
**NPI:1194794917**
Website: http://www.crossingehealthcare.org/
Cultural Training Completed: No
Hours: [Mon, Tue, Wed, Thu, Fri] 08:00 AM - 05:00 PM
Accessibility: Details Pending (P, EB, IB, PA)

### Macoupin

### Bunker Hill

Federally Qualified Health Center (FQHC)

**SIHF Bunker Hill Health Center**
144 N Washington St
Bunker Hill, IL 62014
Phone:(618) 585-6290
**NPI:1174688501**
Website: https://www.sihf.org/
Cultural Training Completed: No
Hours: Mon 08:30 AM - 11:30 AM, [Tue, Wed, Thu, Fri] 08:00 AM - 05:00 PM
Accessibility: Some Criteria Met (P, EB, IB, PA)

**SIHF HEALTHCARE BUNKER HILL**
144 S Washington St

## IL

### Macoupin

Federally Qualified Health Center (FQHC)

**SIHF HEALTHCARE BUNKER HILL**
Bunker Hill, IL 62014
Phone:(618) 702-4184
**NPI:1942510508**
Website: https://www.sihf.org
Cultural Training Completed: No
Hours: [Mon, Tue, Wed, Thu, Fri] 08:00 AM - 05:00 PM
Accessibility: Details Pending (P, EB, IB, PA)

**SIHF HEALTHCARE BUNKER HILL**
144 S Washington St
Bunker Hill, IL 62014
Phone:(618) 585-6290
**NPI:1659506939**
Website: https://www.sihf.org/
Cultural Training Completed: No
Hours: [Mon, Tue, Wed, Thu, Fri] 08:00 AM - 05:00 PM
Other Language(s):English
Accessibility: Some Criteria Met (P, EB, IB, PA)

**SIHF HEALTHCARE BUNKER HILL**
144 N Washington St
Bunker Hill, IL 62014
Phone:(618) 585-6290
**NPI:1659506939**

## IL

### Macoupin

Federally Qualified Health Center (FQHC)

**SIHF HEALTHCARE BUNKER HILL**
Website: https://www.sihf.org/
Cultural Training Completed: No
Hours: [Mon, Wed, Thu, Fri] 09:00 AM - 05:00 PM, Tue 09:00 AM - 07:00 PM
Other Language(s):English
Accessibility: Some Criteria Met (I P, I EB, I IB, I PA)

### Carlinville

Federally Qualified Health Center (FQHC)

**Carlinville Area Hospital**
20733 N Broad St
Carlinville, IL 62626
Phone:(217) 854-3141
**NPI:1861800526**
Website: https://mcphd.net
Cultural Training Completed: No
Hours: [Mon, Tue, Wed, Thu, Fri] 08:00 AM - 05:00 PM
Accessibility: Details Pending (P P, P EB, P IB, P PA)

**Carlinville Family Health Care (RHC)**
20613 N Broad St
Ste B
Carlinville, IL 62626

## IL

### Macoupin

Federally Qualified Health Center (FQHC)

**Carlinville Family Health Care (RHC)**
Phone:(217) 854-3881
**NPI:1861800526**
Website: https://mcphd.net
Cultural Training Completed: No
Hours: [Mon, Tue, Wed, Thu, Fri] 08:00 AM - 05:00 PM
Accessibility: Details Pending (P P, P EB, P IB, P PA)

**Macoupin County Maple Street**
805 N Broad St
Carlinville, IL 62626
Phone:(217) 854-3223
**NPI:1447388392**
Cultural Training Completed: No
Hours: [Mon, Tue, Wed, Thu, Fri] 08:00 AM - 05:00 PM
Other Language(s):English
Accessibility: Some Criteria Met (I P, I EB, I IB, I PA)

**Macoupin County Public Health Clinic Site**
1115 Morgan St
Carlinville, IL 62626
Phone:(217) 854-3223
**NPI:1861800526**
Website: https://mcphd.net

## IL

### Macoupin

Federally Qualified Health Center (FQHC)

**Macoupin County Public Health Clinic Site**
Cultural Training Completed: No
Hours: [Mon, Tue, Wed, Thu, Fri] 08:00 AM - 05:00 PM
Accessibility: Details Pending (P P, P EB, P IB, P PA)

**Macoupin County Public Health Clinic Site**
1115 Morgan St
Carlinville, IL 62626
Phone:(217) 854-3692
**NPI:1538444906**
Website: https://www.chestnutfamilyhealth.org/
Cultural Training Completed: No
Hours: [Mon, Tue, Wed, Thu, Fri] 08:00 AM - 05:00 PM
Accessibility: Details Pending (P P, P EB, P IB, P PA)

**Macoupin County Public Health Department**
805 N Broad St
Carlinville, IL 62626
Phone:(217) 854-3223
**NPI:1861800526**
Website: https://mcphd.net
Cultural Training Completed: No

## IL

### Macoupin

Federally Qualified Health Center (FQHC)

**Macoupin County Public Health Department**
Hours: [Mon, Tue, Wed, Thu, Fri] 08:00 AM - 05:00 PM
Accessibility: Details Pending (P P, P EB, P IB, P PA)

**Macoupin County Public Health Department**
205 Oakland Ave
Carlinville, IL 62626
Phone:(217) 854-3223
**NPI:1538444906**
Website: https://www.chestnutfamilyhealth.org/
Cultural Training Completed: No
Hours: [Mon, Tue, Wed, Thu, Fri] 08:00 AM - 05:00 PM
Accessibility: Details Pending (P P, P EB, P IB, P PA)

**Macoupin county Public Health Department**
205 Oakland Ave
Carlinville, IL 62626
Phone:(217) 854-3223
**NPI:1184351173**
Cultural Training Completed: No
Hours: [Mon, Tue, Wed, Thu, Fri] 08:00 AM - 05:00 PM

## IL

### Macoupin

Federally Qualified Health Center (FQHC)

**Macoupin county Public Health Department**
Accessibility: Some Criteria Met (P, EB, IB, PA)

### Gillespie

Federally Qualified Health Center (FQHC)

**Macoupin County Recovery Center**
118 W Chestnut St
Gillespie, IL 62033
Phone:(217) 839-1526
**NPI:1861800526**
Website:
https://mcphd.net
Cultural Training Completed: No
Hours: [Mon, Tue, Wed, Thu, Fri] 08:00 AM - 05:00 PM
Accessibility: Details Pending (P, EB, IB, PA)

**Macoupin County Recovery Center**
118 W Chestnut St
Gillespie, IL 62033
Phone:(217) 839-1526
**NPI:1538444906**
Website:
https://www.chestnutfamilyhealth.org/
Cultural Training Completed: No
Hours: [Mon, Tue, Wed, Thu, Fri] 08:00 AM - 05:00 PM

## IL

### Macoupin

Federally Qualified Health Center (FQHC)

**Macoupin County Recovery Center**
Other Language(s):English
Accessibility: Details Pending (P, EB, IB, PA)

**Macoupin County Recovery Center**
118 W Chestnut St
Gillespie, IL 62033
Phone:(217) 839-1526
**NPI:1053892513**
Website:
https://mcphd.net/
Cultural Training Completed: No
Hours: [Mon, Tue, Wed, Thu, Fri] 08:00 AM - 05:00 PM
Accessibility: Some Criteria Met (P, EB, IB, PA)

**Maple Street Clinic**
109 E Maple St
Gillespie, IL 62033
Phone:(217) 839-4100
**NPI:1861800526**
Website:
https://mcphd.net
Cultural Training Completed: No
Hours: [Mon, Tue, Wed, Thu, Fri] 08:00 AM - 05:00 PM
Other Language(s):English
Accessibility: Details Pending (P, EB, IB, PA)

## IL

### Macoupin

Federally Qualified Health Center (FQHC)

**Maple Street Clinic**
109 E Maple St
Gillespie, IL 62033
Phone:(217) 839-4100
**NPI:1538444906**
Website:
https://www.chestnutfamilyhealth.org/
Cultural Training Completed: Yes
Hours: [Mon, Tue, Wed, Thu, Fri] 08:00 AM - 05:00 PM
Accessibility: Details Pending (P, EB, IB, PA)

**Maple Street Clinic**
109 E Maple St
Ste 3
Gillespie, IL 62033
Phone:(217) 839-1526
**NPI:1538444906**
Website:
https://www.chestnutfamilyhealth.org/
Cultural Training Completed: No
Hours: [Mon, Tue, Wed, Thu, Fri] 08:00 AM - 05:00 PM
Other Language(s):English
Accessibility: Details Pending (P, EB, IB, PA)

**Maple Street PH School (School Based)**
109 E Maple St
Gillespie, IL 62033
Phone:(217) 839-4100

## IL

### Macoupin

Federally Qualified Health Center (FQHC)

**Maple Street PH School (School Based)**
**NPI:1447388392**
Cultural Training Completed: No
Hours: [Mon, Tue, Wed, Thu, Fri] 08:00 AM - 05:00 PM
Accessibility: Some Criteria Met (P, EB, IB, PA)

**Public Health Department Clinic**
109 E Maple St
Gillespie, IL 62033
Phone:(217) 839-1526
**NPI:1720687841**
Cultural Training Completed: No
Hours: [Mon, Tue, Wed, Thu, Fri] 08:00 AM - 05:00 PM
Accessibility: Details Pending (P, EB, IB, PA)

### Girard

Federally Qualified Health Center (FQHC)

**Girard Family Health Care (RHC)**
205 S 3rd St
Girard, IL 62640
Phone:(217) 627-2222
**NPI:1861800526**
Website:
https://mcphd.net
Cultural Training Completed: No

## IL

### Macoupin

Federally Qualified Health Center (FQHC)

**Girard Family Health Care (RHC)**
Hours: [Mon, Tue, Wed, Thu, Fri] 08:00 AM - 05:00 PM
Accessibility: Details Pending (P, EB, IB, PA)

### Staunton

Federally Qualified Health Center (FQHC)

**Community Clinic of Staunton (RHC)**
325 N Caldwell St
Staunton, IL 62088
Phone:(618) 635-2221
**NPI:1861480709**
Website: http://www.achn.net
Cultural Training Completed: No
Hours: [Mon, Tue, Wed, Thu, Fri] 08:00 AM - 05:00 PM
Accessibility: Details Pending (P, EB, IB, PA)

## IL

### McLean

### Bloomington

Federally Qualified Health Center (FQHC)

**Central Illinois Pediatric Associates LLC**
2427 Maloney Dr
Bloomington, IL 61704
Phone:(309) 663-1011
**NPI:1194794917**

## IL

### McLean

Federally Qualified Health Center (FQHC)

**Central Illinois Pediatric Associates LLC**
Website: http://www.crossinghealthcare.org/
Cultural Training Completed: No
Hours: [Mon, Tue, Wed, Thu, Fri] 08:00 AM - 05:00 PM
Accessibility: Details Pending (P, EB, IB, PA)

**Chestnut Family Health Center**
1003 Martin Luther King Dr
Bloomington, IL 61701
Phone:(888) 924-3786
**NPI:1225740756**
Cultural Training Completed: Yes
Hours: [Mon, Tue, Wed, Thu, Fri] 08:00 AM - 05:00 PM
Accessibility: Details Pending (P, EB, IB, PA)

**Chestnut Family Health Center**
1003 Martin Luther King Dr
Bloomington, IL 61701
Phone:(309) 557-1400
**NPI:1225740756**
Cultural Training Completed: No

## IL

### McLean

Federally Qualified Health Center (FQHC)

**Chestnut Family Health Center**
Hours: [Mon, Tue, Wed, Thu, Fri] 08:00 AM - 05:00 PM
Accessibility: Details Pending (P, EB, IB, PA)

**Chestnut Family Health Center (FQHC)**
720 W Chestnut St
Bloomington, IL 61701
Phone:(309) 557-1400
**NPI:1538444906**
Website: https://www.chestnutfamilyhealth.org/
Cultural Training Completed: No
Hours: [Mon, Tue, Wed, Thu, Fri] 08:00 AM - 05:00 PM
Other Language(s):English
Accessibility: Details Pending (P, EB, IB, PA)

**Chestnut Health Systems Inc**
1003 Martin Luther King Dr
Bloomington, IL 61701
Phone:(309) 827-6026
**NPI:1538444906**
Website: https://www.chestnutfamilyhealth.org/
Cultural Training Completed: No

## IL

### McLean

Federally Qualified Health Center (FQHC)

**Chestnut Health Systems Inc**
Hours: [Mon, Tue, Wed, Thu, Fri] 08:00 AM - 05:00 PM
Other Language(s):English
Accessibility: Details Pending (P, EB, IB, PA)

**Chestnut Health Systems, Inc.**
702 W Chestnut St
Bloomington, IL 61701
Phone:(309) 557-1400
**NPI:1326417080**
Website: http://www.chestnut.org/
Cultural Training Completed: No
Hours: [Mon, Tue, Wed, Fri] 08:00 AM - 05:00 PM, Thu 08:00 AM - 06:00 PM
Other Language(s):English
Accessibility: Details Pending (P, EB, IB, PA)

**Chestnut Health Systems, Inc.**
1003 Martin Luther King Dr
Bloomington, IL 61701
Phone:(309) 557-1400
**NPI:1326417080**
Website: http://www.chestnut.org/

## IL

### McLean

Federally Qualified Health Center (FQHC)

**Chestnut Health Systems, Inc.**
Cultural Training Completed: No
Hours: [Mon, Tue, Wed, Thu, Fri] 08:00 AM - 05:00 PM
Accessibility: Details Pending (P, EB, IB, PA)

**Planned Parenthood Of Illinois**
1319 N Veterans Pkwy
Bloomington, IL 61704
Phone:(309) 827-4014
**NPI:1942510508**
Website: https://www.sihf.org
Cultural Training Completed: No
Hours: [Mon, Tue, Wed, Thu, Fri] 08:00 AM - 05:00 PM
Accessibility: Details Pending (P, EB, IB, PA)

### Normal

Federally Qualified Health Center (FQHC)

**Advocate Medical Group Emergency Medicine BroMenn**
1304 Franklin Ave
Normal, IL 61761
Phone:(309) 454-0708
**NPI:1699701383**
Website: http://www.achn.net

## IL

### McLean

Federally Qualified Health Center (FQHC)

**Advocate Medical Group Emergency Medicine BroMenn**
Cultural Training Completed: No
Hours: [Mon, Tue, Wed, Thu, Fri] 08:00 AM - 05:00 PM
Accessibility: Details Pending (P, EB, IB, PA)

### Montgomery

### Litchfield

Federally Qualified Health Center (FQHC)

**Columbian Boulevard Dental Clinic**
125 W Columbian Blvd S
Litchfield, IL 62056
Phone:(217) 250-2360
**NPI:1831798958**
Cultural Training Completed: No
Hours: [Mon, Tue, Wed, Thu, Fri] 08:00 AM - 05:00 PM
Accessibility: Some Criteria Met (P, EB, IB, PA)

**St Francis Way Clinic**
805 Saint Francis Way
Litchfield, IL 62056
Phone:(217) 250-2380
**NPI:1720687841**
Cultural Training Completed: No

## IL

### Montgomery

Federally Qualified Health Center (FQHC)

**St Francis Way Clinic**
Hours: [Mon, Tue, Wed, Thu, Fri] 08:00 AM - 05:00 PM
Accessibility: Some Criteria Met (P, EB, IB, PA)

### Morgan

### Jacksonville

Federally Qualified Health Center (FQHC)

**Central Counties Health Centers Inc**
1440 W Walnut St
Jacksonville, IL 62650
Phone:(217) 788-2300
**NPI:1861480709**
Website: http://www.achn.net
Cultural Training Completed: No
Hours: [Mon, Tue, Wed, Thu, Fri] 08:00 AM - 05:00 PM
Other Language(s):English
Accessibility: Details Pending (P, EB, IB, PA)

**SIU Center for Family Medicine - Jacksonville**
412 E State St
Ste 100
Jacksonville, IL 62650
Phone:(217) 408-1195
**NPI:1598412447**
Cultural Training Completed: No

## IL

### Morgan

Federally Qualified Health Center (FQHC)

**SIU Center for Family Medicine - Jacksonville**
Hours: [Mon, Tue, Wed, Thu, Fri] 08:00 AM - 05:00 PM
Accessibility: Details Pending (P, EB, IB, PA)

**SIU Center for Family Medicine - Jacksonville**
425 E State St
Ste 100
Jacksonville, IL 62650
Phone:(217) 408-1195
**NPI:1598412447**
Cultural Training Completed: No
Hours: [Mon, Tue, Wed, Thu, Fri] 08:00 AM - 05:00 PM
Accessibility: Some Criteria Met (P, EB, IB, PA)

### Moultrie

### Arthur

Federally Qualified Health Center (FQHC)

**Arthur Health Center (FQHC)**
1710 State Highway 133
Arthur, IL 61911
Phone:(217) 543-2446
**NPI:1942510508**
Website: https://www.sihf.org
Cultural Training Completed: No

## IL

### Moultrie

Federally Qualified Health Center (FQHC)

**Arthur Health Center (FQHC)**
Hours: [Mon, Tue, Wed, Thu, Fri] 08:00 AM - 05:00 PM
Other Language(s):English
Accessibility: Details Pending (P, EB, IB, PA)

**SIHF Healthcare - Arthur**
1710 State Highway 133
Arthur, IL 61911
Phone:(217) 543-2446
**NPI:1174688501**
Website: https://www.sihf.org/
Cultural Training Completed: No
Hours: Mon 09:00 AM - 05:00 PM, [Tue, Wed, Thu, Fri] 08:00 AM - 05:00 PM
Accessibility: Details Pending (P, EB, IB, PA)

**Southern Illinois Healthcare Foundation, Inc Healthcare - Arthur**
1710 State Highway 133
Arthur, IL 61911
Phone:(217) 543-2446
**NPI:1508301706**
Website: https://www.crhpc.org
Cultural Training Completed: No

## IL

### Moultrie

Federally Qualified Health Center (FQHC)

**Southern Illinois Healthcare Foundation, Inc Healthcare - Arthur**
Hours: [Mon, Tue, Wed, Thu, Fri] 08:30 AM - 04:30 PM
Other Language(s):English
Accessibility: Some Criteria Met (P, EB, IB, PA)

### Piatt

### Atwood

Federally Qualified Health Center (FQHC)

**Atwood Rural Health Center (RHC)**
108 S Main St
Atwood, IL 61913
Phone:(217) 578-3814
**NPI:1578821005**
Website: http://www.carle.org/
Cultural Training Completed: No
Hours: [Mon, Tue, Wed, Thu, Fri] 08:00 AM - 05:00 PM
Accessibility: Some Criteria Met (P, EB, IB, PA)

### Cerro Gordo

Federally Qualified Health Center (FQHC)

**Cerro Gordo Rural Health Clinic (RHC)**
407 S Jackson St

## IL

### Piatt

Federally Qualified Health Center (FQHC)

**Cerro Gordo Rural Health Clinic (RHC)**
Ste A
Cerro Gordo, IL 61818
Phone:(217) 763-6010
**NPI:1578821005**
Website: http://www.carle.org/
Cultural Training Completed: No
Hours: [Mon, Tue, Wed, Thu, Fri] 08:00 AM - 05:00 PM
Accessibility: Some Criteria Met (P, EB, IB, PA)

### Monticello

Federally Qualified Health Center (FQHC)

**Kirby Medical Group (RHC)**
1000 Medical Center Dr
Monticello, IL 61856
Phone:(217) 762-6241
**NPI:1578821005**
Website: http://www.carle.org/
Cultural Training Completed: No
Hours: [Mon, Tue, Wed, Thu, Fri] 08:00 AM - 05:00 PM
Other Language(s):English
Accessibility: Some Criteria Met (P, EB, IB, PA)

## IL

### Pike

### Pittsfield

Federally Qualified Health Center (FQHC)

**SIU Center for Family Medicine - Pittsfield**
606 W Adams St
Pittsfield, IL 62363
Phone:(217) 285-4407
**NPI:1619501871**
Cultural Training Completed: No
Hours: [Mon, Tue, Wed, Thu, Fri] 08:00 AM - 04:30 PM
Accessibility: Some Criteria Met (P, EB, IB, PA)

### Sangamon

### Springfield

Federally Qualified Health Center (FQHC)

**Board Of Trustees Of Southern Illinois University**
520 N 4th St
Springfield, IL 62702
Phone:(217) 545-8000
**NPI:1770259764**
Cultural Training Completed: No
Hours: [Mon, Tue, Wed, Thu, Fri] 08:00 AM - 05:00 PM
Accessibility: Some Criteria Met (P, EB, IB, PA)

**Board of Trustees of Southern Illinois University**
520 N 4th St

## IL

### Sangamon

Federally Qualified Health Center (FQHC)

**Board of Trustees of Southern Illinois University**
Springfield, IL 62702
Phone:(217) 545-8000
**NPI:1851934871**
Website:
https://www.siumed.org/
Cultural Training Completed: No
Hours: [Mon, Tue, Wed, Thu, Fri] 08:00 AM - 05:00 PM
Accessibility: Details Pending (P, EB, IB, PA)

**CCHC - Family Guidance**
120 N 11th St
Springfield, IL 62703
Phone:(217) 544-9858
**NPI:1861480709**
Website:
http://www.achn.net
Cultural Training Completed: No
Hours: Thu 08:00 AM - 12:00 PM
Accessibility: Details Pending (P, EB, IB, PA)

**CCHC - Family Guidance**
120 N 11th St
Springfield, IL 62703
Phone:(217) 544-9858
**NPI:1245759273**
Website:
https://centralcounties.org/

## IL

### Sangamon

Federally Qualified Health Center (FQHC)

**CCHC - Family Guidance**
Cultural Training Completed: Yes
Hours: Tue 01:00 PM - 05:00 PM
Accessibility: Some Criteria Met (P, EB, IB, PA)

**Central Counties**
2239 E Cook St
Springfield, IL 62703
Phone:(217) 788-2300
**NPI:1346791167**
Website:
https://cchc-online.org/
Cultural Training Completed: No
Hours: [Mon, Tue, Wed, Thu, Fri] 08:00 AM - 05:00 PM
Accessibility: Some Criteria Met (P, EB, IB, PA)

**Central Counties Health Center**
2239 E Cook St
Springfield, IL 62703
Phone:(217) 788-2300
**NPI:1861480709**
Website:
http://www.achn.net
Cultural Training Completed: No
Hours: [Mon, Tue, Wed, Thu, Fri] 08:00 AM - 05:00 PM, Sat 09:00 AM - 01:00 PM

## IL

### Sangamon

Federally Qualified Health Center (FQHC)

**Central Counties Health Center**
Accessibility: Details Pending (P, EB, IB, PA)

**Central Counties Health Centers Inc (FQHC)**
2239 E Cook St
Springfield, IL 62703
Phone:(217) 788-2300
**NPI:1366514887**
Website:
https://www.achn.net
Cultural Training Completed: No
Hours: [Mon, Tue, Wed, Thu, Fri] 08:00 AM - 05:00 PM
Accessibility: Details Pending (P, EB, IB, PA)

**Family Medicine-Springfield**
520 N 4th St
Springfield, IL 62702
Phone:(217) 545-8000
**NPI:1205553195**
Cultural Training Completed: No
Hours: [Mon, Tue, Wed, Thu, Fri] 08:00 AM - 05:00 PM
Accessibility: Details Pending (P, EB, IB, PA)

**Fcm Fqhc Integrated Wellness C**
710 N 8th St
Springfield, IL 62702

## IL

### Sangamon

Federally Qualified Health Center (FQHC)

**Fcm Fqhc Integrated Wellness C**
Phone:(217) 525-1064
**NPI:1497002182**
Website:
https://www.siumed.org
Cultural Training Completed: No
Hours: [Mon, Tue, Wed, Thu, Fri] 08:00 AM - 05:00 PM
Accessibility: Some Criteria Met (P, EB, IB, PA)

**Fcm Fqhc Integrated Wellness C**
710 N 8th St
Springfield, IL 62702
Phone:(217) 545-8000
**NPI:1821511783**
Website:
https://www.siumed.org/
Cultural Training Completed: No
Hours: [Mon, Tue, Wed, Thu, Fri] 08:00 AM - 05:00 PM
Accessibility: Some Criteria Met (P, EB, IB, PA)

**Fcm Fqhc Sangamon County Hd**
2833 South Grand Ave E
# 100
Springfield, IL 62703
Phone:(217) 789-2069
**NPI:1558848473**
Website:
https://www.siumed.org

## IL

### Sangamon

Federally Qualified Health Center (FQHC)

**Fcm Fqhc Sangamon County Hd**
Cultural Training Completed: No
Hours: [Mon, Tue, Wed, Thu, Fri] 08:00 AM - 05:00 PM
Other Language(s):English
Accessibility: Some Criteria Met (P, EB, IB, PA)

**GIM FQHC**
751 N Rutledge St
Ste 1100
Springfield, IL 62702
Phone:(217) 545-8000
**NPI:1497002182**
Website: https://www.siumed.org
Cultural Training Completed: No
Hours: [Mon, Tue, Wed, Thu, Fri] 08:00 AM - 05:00 PM
Accessibility: Details Pending (P, EB, IB, PA)

**GIM FQHC**
751 N Rutledge St
Ste 1100
Springfield, IL 62702
Phone:(217) 545-8000
**NPI:1205553195**
Cultural Training Completed: No
Hours: [Mon, Tue, Wed, Thu, Fri] 08:00 AM - 05:00 PM

## IL

### Sangamon

Federally Qualified Health Center (FQHC)

**GIM FQHC**
Accessibility: Details Pending (P, EB, IB, PA)

**HSHS Medical Group**
2901 Old Jacksonville Rd
Ste A
Springfield, IL 62704
Phone:(217) 698-9722
**NPI:1861480709**
Website: http://www.achn.net
Cultural Training Completed: No
Hours: [Mon, Tue, Wed, Thu, Fri] 08:00 AM - 05:00 PM
Accessibility: Details Pending (P, EB, IB, PA)

**Lincoln Prairie Behavioral Health Center**
5230 6th Street Frontage Rd E
Springfield, IL 62703
Phone:(217) 585-1180
**NPI:1497002182**
Website: https://www.siumed.org
Cultural Training Completed: No
Hours: [Mon, Tue, Wed, Thu, Fri] 08:00 AM - 05:00 PM
Accessibility: Details Pending (P, EB, IB, PA)

## IL

### Sangamon

Federally Qualified Health Center (FQHC)

**Memorial Behavioral Health**
5220 6th Street Frontage Rd E
Ste 2400
Springfield, IL 62703
Phone:(217) 757-7700
**NPI:1497002182**
Website: https://www.siumed.org
Cultural Training Completed: No
Hours: [Mon, Tue, Wed, Thu, Fri] 08:00 AM - 05:00 PM
Accessibility: Details Pending (P, EB, IB, PA)

**Planned Parenthood Of Illinois**
601 N Bruns Ln
Springfield, IL 62702
Phone:(217) 546-1060
**NPI:1760499545**
Website: http://www.eriefamilyhealth.org
Cultural Training Completed: No
Hours: [Mon, Tue, Wed, Thu, Fri] 08:00 AM - 05:00 PM
Accessibility: Details Pending (P, EB, IB, PA)

**Planned Parenthood Of Illinois**
601 N Bruns Ln
Springfield, IL 62702
Phone:(217) 546-1060

## IL

### Sangamon

Federally Qualified Health Center (FQHC)

**Planned Parenthood Of Illinois**
**NPI:1629328836**
Website: https://www.eriefamilyhealth.org/
Cultural Training Completed: No
Hours: [Mon, Tue, Wed, Thu, Fri] 08:00 AM - 05:00 PM
Accessibility: Details Pending (P, EB, IB, PA)

**Planned Parenthood Of Illinois**
601 N Bruns Ln
Springfield, IL 62702
Phone:(217) 546-1060
**NPI:1942510508**
Website: https://www.sihf.org
Cultural Training Completed: No
Hours: [Mon, Tue, Wed, Thu, Fri] 08:00 AM - 05:00 PM
Accessibility: Details Pending (P, EB, IB, PA)

**SIU Center for Family Medicine**
520 N 4th St
Springfield, IL 62702
Phone:(217) 545-8000
**NPI:1497002182**
Website: https://www.siumed.org
Cultural Training Completed: No

## IL

### Sangamon

Federally Qualified Health Center (FQHC)

**SIU Center for Family Medicine**
Hours: [Mon, Tue, Wed, Thu, Fri] 08:00 AM - 05:00 PM
Accessibility: Some Criteria Met (I P, I EB, I IB, I PA)

**SIU Center for Family Medicine**
520 N 4th St
Springfield, IL 62702
Phone:(217) 545-8000
**NPI:1407376338**
Website: http://www.dmhcares.com/
Cultural Training Completed: No
Hours: [Mon, Tue, Wed, Thu, Fri] 08:00 AM - 05:00 PM
Accessibility: Details Pending (P P, P EB, P IB, P PA)

**SIU Center for Family Medicine - GIM Salvation Army**
1600 E Clear Lake Ave
Ste 120
Springfield, IL 62703
Phone:(217) 545-8000
**NPI:1770259764**
Cultural Training Completed: No
Hours: [Mon, Tue, Wed, Thu, Fri] 08:00 AM - 04:30 PM

## IL

### Sangamon

Federally Qualified Health Center (FQHC)

**SIU Center for Family Medicine - GIM Salvation Army**
Accessibility: Some Criteria Met (I P, I EB, I IB, I PA)

**SIU Center for Family Medicine - GIM Salvation Army**
1600 E Clear Lake Ave
Ste 120
Springfield, IL 62703
Phone:(217) 545-8000
**NPI:1679188437**
Cultural Training Completed: No
Hours: [Mon, Tue, Wed, Thu, Fri] 08:00 AM - 05:00 PM
Accessibility: Details Pending (P P, P EB, P IB, P PA)

**SIU Center for Family Medicine - General Internal Medicine Clinic**
751 N Rutledge St
Springfield, IL 62702
Phone:(217) 545-8000
**NPI:1679188437**
Cultural Training Completed: No
Hours: [Mon, Tue, Wed, Thu, Fri] 08:00 AM - 05:00 PM
Accessibility: Details Pending (P P, P EB, P IB, P PA)

## IL

### Sangamon

Federally Qualified Health Center (FQHC)

**SIU Center for Family Medicine - General Internal Medicine Clinic**
751 N Rutledge St
Ste 1100
Springfield, IL 62702
Phone:(217) 545-8000
**NPI:1679188437**
Cultural Training Completed: No
Hours: [Mon, Tue, Wed, Thu, Fri] 08:00 AM - 05:00 PM
Other Language(s):English
Accessibility: Some Criteria Met (I P, I EB, I IB, I PA)

**SIU Center for Family Medicine-Intergrated Wellness Center**
710 N 8th St
Springfield, IL 62702
Phone:(217) 525-1064
**NPI:1407376338**
Website: http://www.dmhcares.com/
Cultural Training Completed: No
Hours: [Mon, Tue, Wed, Thu, Fri] 08:00 AM - 05:00 PM
Accessibility: Details Pending (P P, P EB, P IB, P PA)

## IL

### Sangamon

Federally Qualified Health Center (FQHC)

**SIU Center for Healthy Aging and Wellness**
319 E Madison St
Ste 1F
Springfield, IL 62701
Phone:(217) 545-8000
**NPI:1407376338**
Website: http://www.dmhcares.com/
Cultural Training Completed: No
Hours: [Mon, Tue, Wed, Thu, Fri] 08:00 AM - 05:00 PM
Accessibility: Details Pending (P P, P EB, P IB, P PA)

**SIU Center for Healthy Aging and Wellness**
319 E Madison St
Ste 1F
Springfield, IL 62701
Phone:(217) 545-8000
**NPI:1205553195**
Cultural Training Completed: No
Hours: [Mon, Tue, Wed, Thu, Fri] 08:00 AM - 04:30 PM
Accessibility: Some Criteria Met (I P, I EB, I IB, I PA)

**SIU FQHC - General Internal Medicine Clinic**
747 N Rutledge St
Springfield, IL 62702

## IL

### Sangamon

Federally Qualified Health Center (FQHC)

**SIU FQHC - General Internal Medicine Clinic**
Phone:(217) 545-8000
**NPI:1679188437**
Cultural Training Completed: No
Hours: [Mon, Tue, Wed, Thu, Fri] 08:00 AM - 04:30 PM
Accessibility: Some Criteria Met (P, EB, IB, PA)

**SIU Medicine North Dirksen Express Care**
3220 Atlanta St
Springfield, IL 62707
Phone:(217) 545-8000
**NPI:1184494619**
Cultural Training Completed: No
Hours: [Mon, Tue, Wed, Thu, Fri] 08:00 AM - 05:00 PM
Accessibility: Details Pending (P, EB, IB, PA)

**SIU Medicine North Dirksen Express Care**
3220 Atlanta St
Ste 100
Springfield, IL 62707
Phone:(217) 545-4968
**NPI:1184494619**
Cultural Training Completed: No
Hours: [Mon, Tue, Wed, Thu, Fri, Sat, Sun] 08:00 AM - 08:00 PM

## IL

### Sangamon

Federally Qualified Health Center (FQHC)

**SIU Medicine North Dirksen Express Care**
Accessibility: Some Criteria Met (P, EB, IB, PA)

### Shelby

### Shelbyville

Federally Qualified Health Center (FQHC)

**Southern Illinois University**
415 N Cedar St
Shelbyville, IL 62565
Phone:(217) 774-3800
**NPI:1407376338**
Website: http://www.dmhcares.com/
Cultural Training Completed: No
Hours: [Mon, Tue, Wed, Thu, Fri] 08:00 AM - 04:30 PM
Other Language(s):English
Accessibility: Details Pending (P, EB, IB, PA)

### Vermilion

### Danville

Federally Qualified Health Center (FQHC)

614 N Gilbert St
Danville, IL 61832
Phone:(877) 692-8686
**NPI:1447390984**

## IL

### Vermilion

Federally Qualified Health Center (FQHC)

Website: https://www.auntmarthas.org/
Cultural Training Completed: No
Hours: Tue 08:00 AM - 06:30 PM, [Wed, Thu] 08:00 AM - 05:30 PM, Fri 08:00 AM - 04:30 PM
Other Language(s):English
Accessibility: Some Criteria Met (P, EB, IB, PA)

**Carle Danville on Fairchild (RHC)**
311 W Fairchild St
Danville, IL 61832
Phone:(217) 431-7600
**NPI:1578821005**
Website: http://www.carle.org/
Cultural Training Completed: No
Hours: [Mon, Tue, Wed, Thu, Fri] 08:00 AM - 05:00 PM
Accessibility: Some Criteria Met (P, EB, IB, PA)

**Community Health Care Inc - River Drive**
1968 N Bowman Avenue Rd
Danville, IL 61832
Phone:(864) 244-3626
**NPI:1932193224**

## IL

### Vermilion

Federally Qualified Health Center (FQHC)

**Community Health Care Inc - River Drive**
Website: www.chcqca.org
Cultural Training Completed: No
Hours: [Mon, Tue, Wed, Thu, Fri] 08:00 AM - 05:00 PM
Accessibility: Details Pending (P, EB, IB, PA)

**SIHF Healthcare**
202 E Fairchild St
Danville, IL 61832
Phone:(618) 632-0694
**NPI:1952042814**
Cultural Training Completed: No
Hours: [Mon, Tue, Wed, Thu, Fri] 08:00 AM - 05:00 PM
Accessibility: Some Criteria Met (P, EB, IB, PA)

## IL

### Adams

### Quincy

#### Advanced Practice Midwife

**Requet, Heather D, CNM**[+]
Gender: Female
1118 Hampshire St
Quincy, IL 62301
Phone:(217) 222-6550
**NPI:1245411669**
Cultural Training Completed: No
Hours: [Mon, Tue, Wed, Thu, Fri] 08:00 AM - 05:00 PM
Accessibility: Details Pending (P, EB, IB, PA)

**Requet, Heather D, CNM**[+]
Gender: Female
3301 Broadway St
Quincy, IL 62301
Phone:(217) 277-4040
**NPI:1245411669**
Cultural Training Completed: No
Hours: [Mon, Tue, Wed, Thu, Fri] 08:00 AM - 05:00 PM
Accessibility: Details Pending (P, EB, IB, PA)

**Stroot, Ashley M, NP**[+]
Gender: Female
3301 Broadway St
Quincy, IL 62301
Phone:(217) 277-4070
**NPI:1700450947**
Cultural Training Completed: Yes

## IL

### Adams

#### Advanced Practice Midwife

**Stroot, Ashley M, NP**[+]
Hours: [Mon, Tue, Wed, Thu, Fri] 08:00 AM - 05:00 PM
Accessibility: Details Pending (P, EB, IB, PA)

#### Allergy (Allergies) & Immunology (Immune System)

**Knuffman, Jason E, MD**[+]
Gender: Male
1025 Maine St
Quincy, IL 62301
Phone:(217) 222-6550
**NPI:1184690109**
Cultural Training Completed: No
Hours: [Mon, Tue, Wed, Thu, Fri] 08:00 AM - 05:00 PM
Certification(s):Board Certified
Accessibility: Some Criteria Met (P, EB, IB, PA)

**Montejo, Julia L, MD**[+]
Gender: Female
4800 Maine St
Quincy, IL 62305
Phone:(217) 224-6423
**NPI:1578592275**
Cultural Training Completed: Yes
Hours: [Mon, Tue, Wed, Thu, Fri] 08:00 AM - 05:00 PM
Other Language(s):English

## IL

### Adams

#### Allergy (Allergies) & Immunology (Immune System)

**Montejo, Julia L, MD**[+]
Certification(s):Board Certified
Accessibility: Some Criteria Met (P, EB, IB, PA)

#### Anesthesiology: Pain Medicine

**Iqbal, Muhammad S, MD**[+]
Gender: Male
4929 Oak St
Quincy, IL 62305
Phone:(217) 214-9636
**NPI:1548249931**
Cultural Training Completed: Yes
Hours: [Mon, Tue, Wed, Thu, Fri] 08:00 AM - 05:00 PM
Other Language(s):Urdu
Certification(s):Board Certified
Accessibility: Details Pending (P, EB, IB, PA)

#### Audiologist

**Haubrich, Hannah L, AUD**[+]
Gender: Female
927 Broadway St
Quincy, IL 62301
Phone:(217) 224-4453
**NPI:1205453859**
Cultural Training Completed: No

## IL

### Adams

#### Audiologist

**Haubrich, Hannah L, AUD**[+]
Hours: [Mon, Tue, Wed, Thu, Fri] 08:00 AM - 05:00 PM
Accessibility: Some Criteria Met (P, EB, IB, PA)

**Melvin, Gretchen D, MS**[+]
Gender: Female
1025 Maine St
Quincy, IL 62301
Phone:(217) 222-6550
**NPI:1902072440**
Cultural Training Completed: Yes
Hours: [Mon, Tue, Wed, Thu, Fri, Sat, Sun] 08:00 AM - 05:00 PM
After Hours Phone Number:(217) 222-6550
Other Language(s):English
Accessibility: Details Pending (P, EB, IB, PA)

**Whalen, Erin M, AUD**[+]
Gender: Female
1025 Maine St
Quincy, IL 62301
Phone:(217) 222-6550
**NPI:1336667724**
Cultural Training Completed: No
Hours: [Mon, Tue, Wed, Thu, Fri] 08:00 AM - 05:00 PM

## IL

### Adams

**Audiologist**

**Whalen, Erin M, AUD+**
Accessibility: Some Criteria Met (P, EB, IB, PA)

**Cardiology (Heart, Blood Vessels)**

**Cook, Jeffrey R, MD+**
Gender: Male
927 Broadway St
Quincy, IL 62301
Phone:(217) 224-6423
**NPI:1952353518**
Cultural Training Completed: Yes
Hours: [Mon, Tue, Wed, Thu, Fri] 08:00 AM - 05:00 PM
Other Language(s):English
Certification(s):Board Certified
Accessibility: Some Criteria Met (P, EB, IB, PA)

**Cook, Jeffrey R, MD**
Gender: Male
4800 Maine St
Quincy, IL 62305
Phone:(217) 223-8400
**NPI:1952353518**
Cultural Training Completed: Yes
Hours: [Mon, Tue, Wed, Thu, Fri] 08:00 AM - 05:00 PM
Other Language(s):English
Certification(s):Board Certified

## IL

### Adams

**Cardiology (Heart, Blood Vessels)**

**Cook, Jeffrey R, MD**
Accessibility: Some Criteria Met (P, EB, IB, PA)

**Cook, Jeffrey R, MD+**
Gender: Male
1005 Broadway St
Quincy, IL 62301
Phone:(217) 223-8400
**NPI:1952353518**
Cultural Training Completed: Yes
Hours: [Mon, Tue, Wed, Thu, Fri] 08:00 AM - 05:00 PM
Other Language(s):English
Certification(s):Board Certified
Accessibility: Some Criteria Met (P, EB, IB, PA)

**Krause, Steven W, DO+**
Gender: Male
1005 Broadway St
Quincy, IL 62301
Phone:(217) 223-8400
**NPI:1386628519**
Cultural Training Completed: Yes
Hours: [Mon, Tue, Wed, Thu, Fri] 08:00 AM - 05:00 PM
Certification(s):Board Certified
Accessibility: Some Criteria Met (P, EB, IB, PA)

## IL

### Adams

**Cardiology (Heart, Blood Vessels)**

**Krause, Steven W, DO+**
Gender: Male
927 Broadway St
Quincy, IL 62301
Phone:(217) 224-6423
**NPI:1386628519**
Cultural Training Completed: Yes
Hours: [Mon, Tue, Wed, Thu, Fri] 08:00 AM - 05:00 PM
Certification(s):Board Certified
Accessibility: Some Criteria Met (P, EB, IB, PA)

**Cardiovascular Disease (Heart, Blood Vessels)**

**Cook, Jeffrey R, MD+**
Gender: Male
927 Broadway St
Quincy, IL 62301
Phone:(217) 224-6423
**NPI:1952353518**
Cultural Training Completed: Yes
Hours: [Mon, Tue, Wed, Thu, Fri] 08:00 AM - 05:00 PM
Other Language(s):English
Certification(s):Board Certified
Accessibility: Some Criteria Met (P, EB, IB, PA)

**Cook, Jeffrey R, MD**
Gender: Male
4800 Maine St

## IL

### Adams

**Cardiovascular Disease (Heart, Blood Vessels)**

**Cook, Jeffrey R, MD**
Quincy, IL 62305
Phone:(217) 223-8400
**NPI:1952353518**
Cultural Training Completed: Yes
Hours: [Mon, Tue, Wed, Thu, Fri] 08:00 AM - 05:00 PM
Other Language(s):English
Certification(s):Board Certified
Accessibility: Some Criteria Met (P, EB, IB, PA)

**Cook, Jeffrey R, MD+**
Gender: Male
1005 Broadway St
Quincy, IL 62301
Phone:(217) 223-8400
**NPI:1952353518**
Cultural Training Completed: Yes
Hours: [Mon, Tue, Wed, Thu, Fri] 08:00 AM - 05:00 PM
Other Language(s):English
Certification(s):Board Certified
Accessibility: Some Criteria Met (P, EB, IB, PA)

**Hartupee, Justin C, MD+**
Gender: Male
927 Broadway St
Quincy, IL 62301
Phone:(217) 214-3424

## IL

### Adams

#### Cardiovascular Disease (Heart, Blood Vessels)

**Hartupee, Justin C, MD+**
**NPI:1053632422**
Cultural Training Completed: Yes
Hours: [Mon, Tue, Wed, Thu, Fri] 08:00 AM - 05:00 PM
Other Language(s):English
Certification(s):Board Certified
Accessibility: Some Criteria Met (P, EB, IB, PA)

**Huang, YenHui H, MD+**
Gender: Male
927 Broadway St
Quincy, IL 62301
Phone:(217) 214-3424
**NPI:1164696779**
Cultural Training Completed: Yes
Hours: [Mon, Tue, Wed, Thu, Fri] 08:00 AM - 05:00 PM
Accessibility: Some Criteria Met (P, EB, IB, PA)

**Junaid, Farooq M, DO+**
Gender: Male
927 Broadway St
Quincy, IL 62301
Phone:(217) 224-6423
**NPI:1720328842**
Cultural Training Completed: Yes

## IL

### Adams

#### Cardiovascular Disease (Heart, Blood Vessels)

**Junaid, Farooq M, DO+**
Hours: [Mon, Tue, Wed, Thu, Fri] 08:00 AM - 05:00 PM
Other Language(s):Urdu
Certification(s):Board Certified
Accessibility: Some Criteria Met (P, EB, IB, PA)

**Junaid, Farooq M, DO+**
Gender: Male
1005 Broadway St
Quincy, IL 62301
Phone:(217) 223-8400
**NPI:1720328842**
Cultural Training Completed: Yes
Hours: [Mon, Tue, Wed, Thu, Fri] 08:00 AM - 05:00 PM
Other Language(s):Urdu
Certification(s):Board Certified
Accessibility: Some Criteria Met (P, EB, IB, PA)

**Schwartz, Irving L, MD+**
Gender: Male
1005 Broadway St
Quincy, IL 62301
Phone:(217) 223-8400
**NPI:1831103092**
Cultural Training Completed: Yes

## IL

### Adams

#### Cardiovascular Disease (Heart, Blood Vessels)

**Schwartz, Irving L, MD+**
Hours: [Mon, Tue, Wed, Thu, Fri] 08:00 AM - 05:00 PM
Certification(s):Board Certified
Accessibility: Some Criteria Met (P, EB, IB, PA)

**Schwartz, Irving L, MD+**
Gender: Male
927 Broadway St
Quincy, IL 62301
Phone:(217) 224-4453
**NPI:1831103092**
Website: https://www.siumed.org
Cultural Training Completed: Yes
Hours: [Mon, Tue, Wed, Thu, Fri] 08:00 AM - 05:00 PM
After Hours Phone Number:(217) 224-6423
Certification(s):Board Certified
Accessibility: Some Criteria Met (P, EB, IB, PA)

**Shachter, Neil Stanley, MD+**
Gender: Male
927 Broadway St
Quincy, IL 62301
Phone:(217) 224-6423
**NPI:1942336516**
Cultural Training Completed: No

## IL

### Adams

#### Cardiovascular Disease (Heart, Blood Vessels)

**Shachter, Neil Stanley, MD+**
Hours: [Mon, Tue, Wed, Thu, Fri] 08:00 AM - 05:00 PM
Other Language(s):English
Certification(s):Board Certified
Accessibility: Some Criteria Met (P, EB, IB, PA)

**Yurevich, Oleg, MD+**
Gender: Male
927 Broadway St
Quincy, IL 62301
Phone:(217) 224-4453
**NPI:1326482571**
Cultural Training Completed: Yes
Hours: [Mon, Tue, Wed, Thu, Fri] 08:00 AM - 05:00 PM
Other Language(s):Russian
Certification(s):Board Certified
Accessibility: Some Criteria Met (P, EB, IB, PA)

#### Child & Adolescent Psychiatry

**Royster, Tanya A, MD+**
Gender: Female
1101 Maine St
FL 3
Quincy, IL 62301
Phone:(217) 222-6550
**NPI:1851490791**

## IL

### Adams

#### Child & Adolescent Psychiatry

**Royster, Tanya A, MD+**
Cultural Training Completed: No
Hours: [Mon, Tue, Wed, Thu, Fri] 08:00 AM - 05:00 PM
Certification(s):Board Certified
Accessibility: Details Pending (P, EB, IB, PA)

#### Clinical Cardiac Electrophysiology

**Yurevich, Oleg, MD+**
Gender: Male
927 Broadway St
Quincy, IL 62301
Phone:(217) 224-4453
**NPI:1326482571**
Cultural Training Completed: Yes
Hours: [Mon, Tue, Wed, Thu, Fri] 08:00 AM - 05:00 PM
Other Language(s):Russian
Certification(s):Board Certified
Accessibility: Some Criteria Met (P, EB, IB, PA)

#### Clinical Neurophysiology

**Hake, Austin G, MD+**
Gender: Male
1118 Hampshire St
Quincy, IL 62301
Phone:(217) 222-6550

## IL

### Adams

#### Clinical Neurophysiology

**Hake, Austin G, MD+**
**NPI:1003077389**
Cultural Training Completed: Yes
Hours: [Mon, Tue, Wed, Thu, Fri] 08:00 AM - 05:00 PM
Other Language(s):English
Accessibility: Details Pending (P, EB, IB, PA)

#### Clinical Nurse Specialist

**Wilson, Chelsea, APRN+**
Gender: Female
927 Broadway St
Quincy, IL 62301
Phone:(217) 224-4453
**NPI:1982478103**
Cultural Training Completed: No
Hours: [Mon, Tue, Wed, Thu, Fri] 08:00 AM - 05:00 PM
Accessibility: Some Criteria Met (P, EB, IB, PA)

#### Colon (Bowels) & Rectal Surgery (Operations)

**Cooper, Jac Alan, MD+**
Gender: Male
927 Broadway St
Quincy, IL 62301
Phone:(217) 214-3424
**NPI:1144583287**
Cultural Training Completed: Yes

## IL

### Adams

#### Colon (Bowels) & Rectal Surgery (Operations)

**Cooper, Jac Alan, MD+**
Hours: [Mon, Tue, Wed, Thu, Fri] 08:00 AM - 05:00 PM
Other Language(s):English
Accessibility: Some Criteria Met (P, EB, IB, PA)

#### Community Health Worker

**Bichsel, Haley R, LCSW+**
Gender: Female
927 Broadway St
Quincy, IL 62301
Phone:(217) 223-8400
**NPI:1174335855**
Cultural Training Completed: Yes
Hours: [Mon, Tue, Wed, Thu, Fri] 08:00 AM - 05:00 PM
Accessibility: Some Criteria Met (P, EB, IB, PA)

#### Critical Care Medicine

**Gandhiraj, Deepthi, MD+**
Gender: Female
927 Broadway St
Quincy, IL 62301
Phone:(217) 214-6267
**NPI:1144621012**
Cultural Training Completed: Yes

## IL

### Adams

#### Critical Care Medicine

**Gandhiraj, Deepthi, MD+**
Hours: [Mon, Tue, Wed, Thu, Fri] 08:00 AM - 05:00 PM
Other Language(s):English,Telugu,Tamil
Accessibility: Some Criteria Met (P, EB, IB, PA)

**Reyburn, Adam M, MD+**
Gender: Male
1025 Maine St
Quincy, IL 62301
Phone:(217) 222-6550
**NPI:1396710042**
Cultural Training Completed: Yes
Hours: [Mon, Tue, Wed, Thu, Fri] 08:00 AM - 05:00 PM
Certification(s):Board Certified
Accessibility: Some Criteria Met (P, EB, IB, PA)

**Somanna, Nanjappa C, MD+**
Gender: Male
927 Broadway St
Quincy, IL 62301
Phone:(217) 224-6423
**NPI:1306850615**
Cultural Training Completed: Yes
Hours: [Mon, Tue, Wed, Thu, Fri] 08:00 AM - 05:00 PM

## IL

### Adams

#### Critical Care Medicine

**Somanna, Nanjappa C, MD+**
Other Language(s):English
Certification(s):Board Certified
Accessibility: Some Criteria Met (P, EB, IB, PA)

#### Dermatology (Skin)

**Bohnert, Michael Benjamin, MD+**
Gender: Male
4800 Maine St
Quincy, IL 62305
Phone:(217) 223-8400
**NPI:1053990804**
Cultural Training Completed: Yes
Hours: [Mon, Tue, Wed, Thu, Fri] 08:00 AM - 05:00 PM
Accessibility: Some Criteria Met (P, EB, IB, PA)

**Gandhi, Sumul A, MD+**
Gender: Male
1025 Maine St
Quincy, IL 62301
Phone:(217) 222-6550
**NPI:1467769760**
Cultural Training Completed: No
Hours: [Mon, Tue, Wed, Thu, Fri] 08:00 AM - 05:00 PM
Accessibility: Some Criteria Met (P, EB, IB, PA)

## IL

### Adams

#### Dermatology (Skin)

**Levin, Anna, MD+**
Gender: Female
1025 Maine St
Quincy, IL 62301
Phone:(217) 222-6550
**NPI:1255621496**
Cultural Training Completed: No
Hours: [Mon, Tue, Wed, Thu, Fri] 08:00 AM - 05:00 PM
After Hours Phone Number:(217) 222-6550
Accessibility: Some Criteria Met (P, EB, IB, PA)

**Scoggin, Elise Marie, DO+**
Gender: Female
4800 Maine St
Quincy, IL 62305
Phone:(217) 223-8400
**NPI:1023420361**
Cultural Training Completed: Yes
Hours: [Mon, Tue, Wed, Thu, Fri] 08:00 AM - 05:00 PM
Certification(s):Board Certified
Accessibility: Some Criteria Met (P, EB, IB, PA)

#### Endocrinology, Diabetes & Metabolism

**Dempsey, Sandra E, MD+**
Gender: Female
927 Broadway St
Quincy, IL 62301
Phone:(217) 224-4453

## IL

### Adams

#### Endocrinology, Diabetes & Metabolism

**Dempsey, Sandra E, MD+**
**NPI:1124124870**
Cultural Training Completed: No
Hours: [Mon, Tue, Wed, Thu, Fri] 08:00 AM - 05:00 PM
Certification(s):Board Certified
Accessibility: Some Criteria Met (P, EB, IB, PA)

**Higgins, Dustin C, DO***
Gender: Male
1025 Maine St
Quincy, IL 62301
Phone:(217) 222-6550
**NPI:1306157409**
Cultural Training Completed: No
Hours: [Mon, Tue, Wed, Thu, Fri] 08:00 AM - 05:00 PM
Accessibility: Some Criteria Met (P, EB, IB, PA)

#### Family Medicine

**Kimber, Scott R, MD+**
Gender: Male
1025 Maine St
Quincy, IL 62301
Phone:(217) 222-6550
**NPI:1548233927**
Cultural Training Completed: No
Hours: [Mon, Tue, Wed, Thu, Fri] 08:00 AM - 05:00 PM

## IL

### Adams

#### Family Medicine

**Kimber, Scott R, MD+**
Accessibility: Details Pending (P, EB, IB, PA)

#### Family Medicine (General Family Medical Care)

**Anderson, Halley C, DO+**
Gender: Female
1025 Maine St
Quincy, IL 62301
Phone:(217) 222-6550
**NPI:1427495803**
Cultural Training Completed: No
Hours: [Mon, Tue, Wed, Thu, Fri] 08:00 AM - 05:00 PM
Accessibility: Some Criteria Met (P, EB, IB, PA)

**Biggs, Anthony L, DO+**
Gender: Male
1118 Hampshire St
Quincy, IL 62301
Phone:(217) 222-6550
**NPI:1356560403**
Cultural Training Completed: No
Hours: [Mon, Tue, Wed, Thu, Fri] 08:00 AM - 05:00 PM
After Hours Phone Number:(217) 222-6550
Accessibility: Details Pending (P, EB, IB, PA)

**Biggs, Anthony L, DO+**
Gender: Male
1025 Maine St

## IL

### Adams

#### Family Medicine (General Family Medical Care)

**Biggs, Anthony L, DO**+
Quincy, IL 62301
Phone:(217) 222-6550
**NPI:1356560403**
Cultural Training Completed: No
Hours: [Mon, Tue, Wed, Thu, Fri] 08:00 AM - 05:00 PM
Accessibility: Some Criteria Met (P, EB, IB, PA)

**Boxley-Gillespie, Kia S, MD**+
Gender: Female
1005 Broadway St
Quincy, IL 62301
Phone:(217) 223-1200
**NPI:1477655686**
Cultural Training Completed: No
Hours: [Mon, Tue, Wed, Thu, Fri, Sat, Sun] 06:00 AM - 10:00 PM
Certification(s):Board Certified
Accessibility: Some Criteria Met (P, EB, IB, PA)

**Eiben, Tanner C, DO**
Gender: Male
4800 Maine St
Quincy, IL 62305
Phone:(217) 214-0364
**NPI:1710472964**
Cultural Training Completed: Yes

## IL

### Adams

#### Family Medicine (General Family Medical Care)

**Eiben, Tanner C, DO**
Hours: [Mon, Tue, Wed, Thu, Fri] 08:00 AM - 05:00 PM
Accessibility: Details Pending (P, EB, IB, PA)

**Friye, Pamela P, DO**+
Gender: Female
1005 Broadway St
Quincy, IL 62301
Phone:(217) 223-8400
**NPI:1639156383**
Cultural Training Completed: No
Hours: [Mon, Tue, Wed, Thu, Fri] 08:00 AM - 05:00 PM
Other Language(s):American Sign Language
Accessibility: Some Criteria Met (P, EB, IB, PA)

**Hatab, Mohamed, MD**+
Gender: Male
1005 Broadway St
Quincy, IL 62301
Phone:(217) 223-1200
**NPI:1558949578**
Cultural Training Completed: Yes
Hours: [Mon, Tue, Wed, Thu, Fri, Sat, Sun] 06:00 AM - 10:00 PM
Other Language(s):Spanish,English

## IL

### Adams

#### Family Medicine (General Family Medical Care)

**Hatab, Mohamed, MD**+
Accessibility: Some Criteria Met (P, EB, IB, PA)

**Kimber, Scott R, MD**+
Gender: Male
1025 Maine St
Quincy, IL 62301
Phone:(217) 222-6550
**NPI:1548233927**
Cultural Training Completed: No
Hours: [Mon, Tue, Wed, Thu, Fri] 08:00 AM - 05:00 PM
Accessibility: Details Pending (P, EB, IB, PA)

**Kirkpatrick, Michael E, MD**+
Gender: Male
927 Broadway St
Quincy, IL 62301
Phone:(217) 224-4453
**NPI:1871517862**
Cultural Training Completed: Yes
Hours: [Mon, Tue, Wed, Thu, Fri] 08:00 AM - 05:00 PM
After Hours Phone Number:(217) 224-6423
Other Language(s):Arabic,English
Certification(s):Board Certified

## IL

### Adams

#### Family Medicine (General Family Medical Care)

**Kirkpatrick, Michael E, MD**+
Accessibility: Some Criteria Met (P, EB, IB, PA)

**Lane, Joseph A, MD**+
Gender: Male
1005 Broadway St
Quincy, IL 62301
Phone:(217) 223-1200
**NPI:1548485873**
Cultural Training Completed: No
Hours: [Mon, Tue, Wed, Thu, Fri, Sat, Sun] 06:00 AM - 10:00 PM
Other Language(s):German
Accessibility: Some Criteria Met (P, EB, IB, PA)

**Law, Tab A, DO**+
Gender: Male
1005 Broadway St
Quincy, IL 62301
Phone:(217) 223-8400
**NPI:1851885586**
Cultural Training Completed: No
Hours: [Mon, Tue, Wed, Thu, Fri] 08:00 AM - 05:00 PM, [Sat, Sun] 12:00 AM - 11:59 PM
Certification(s):Board Certified
Accessibility: Some Criteria Met (P, EB, IB, PA)

## IL

### Adams

**Family Medicine (General Family Medical Care)**

**Millie, Annette R, MD+**
Gender: Female
1005 Broadway St
Quincy, IL 62301
Phone:(217) 223-1200
**NPI:1740220086**
Cultural Training Completed: Yes
Hours: [Mon, Tue, Wed, Thu, Fri, Sat, Sun] 06:00 AM - 10:00 PM
Other Language(s):English
Accessibility: Some Criteria Met (P, EB, IB, PA)

**Moore, Travis C, DO+**
Gender: Male
1025 Maine St
Quincy, IL 62301
Phone:(217) 222-6550
**NPI:1306919709**
Cultural Training Completed: No
Hours: [Mon, Tue, Wed, Thu, Fri] 08:00 AM - 05:00 PM
Accessibility: Details Pending (P, EB, IB, PA)

**Orton, Lisa M, FNP+**
Gender: Female
420 N 34th St
Quincy, IL 62301
Phone:(217) 214-9626
**NPI:1386274843**
Cultural Training Completed: No

## IL

### Adams

**Family Medicine (General Family Medical Care)**

**Orton, Lisa M, FNP+**
Hours: [Mon, Tue, Wed, Thu, Fri] 08:00 AM - 05:00 PM
Accessibility: Details Pending (P, EB, IB, PA)

**Panbehi, Behnam, MD+**
Gender: Male
1005 Broadway St
Quincy, IL 62301
Phone:(217) 214-3801
**NPI:1871889063**
Cultural Training Completed: No
Hours: [Mon, Tue, Wed, Thu, Fri, Sat, Sun] 12:00 AM - 11:59 PM
After Hours Phone Number:(217) 223-1200
Certification(s):Board Certified
Accessibility: Some Criteria Met (P, EB, IB, PA)

**Park, David, MD+**
Gender: Male
4800 Maine St
Quincy, IL 62305
Phone:(217) 214-0444
**NPI:1356904866**
Cultural Training Completed: No
Hours: [Mon, Tue, Wed, Thu, Fri] 08:00 AM - 05:00 PM

## IL

### Adams

**Family Medicine (General Family Medical Care)**

**Park, David, MD+**
Accessibility: Some Criteria Met (P, EB, IB, PA)

**Perry, Crystal L, MD+**
Gender: Female
927 Broadway St
Quincy, IL 62301
Phone:(217) 224-4453
**NPI:1689682528**
Cultural Training Completed: Yes
Hours: [Mon, Tue, Wed, Thu, Fri] 08:00 AM - 05:00 PM
After Hours Phone Number:(217) 224-6423
Accessibility: Some Criteria Met (P, EB, IB, PA)

**Polavarapu, Surya T, MD+**
Gender: Female
4800 Maine St
Quincy, IL 62305
Phone:(217) 214-6229
**NPI:1780242776**
Cultural Training Completed: No
Hours: [Mon, Tue, Wed, Thu, Fri] 08:00 AM - 05:00 PM
Accessibility: Some Criteria Met (P, EB, IB, PA)

**Stoops, Bruce N, DO+**
Gender: Male
1005 Broadway St
Quincy, IL 62301

## IL

### Adams

**Family Medicine (General Family Medical Care)**

**Stoops, Bruce N, DO+**
Phone:(217) 223-8400
**NPI:1073738324**
Cultural Training Completed: Yes
Hours: [Mon, Tue, Wed, Thu, Fri] 08:00 AM - 05:00 PM
Accessibility: Some Criteria Met (P, EB, IB, PA)

**Stoops, Bruce N, DO+**
Gender: Male
5011 Oak St
Quincy, IL 62305
Phone:(217) 228-5521
**NPI:1073738324**
Cultural Training Completed: Yes
Hours: [Mon, Tue, Wed, Thu, Fri] 08:00 AM - 05:00 PM, [Sat, Sun] 12:00 AM - 11:59 PM
Accessibility: Some Criteria Met (P, EB, IB, PA)

**Sylvara, John T, DO+**
Gender: Male
639 York St
Rm 212
Quincy, IL 62301
Phone:(217) 222-6277
**NPI:1881662724**
Cultural Training Completed: Yes
Hours: [Mon, Tue, Wed, Thu, Fri] 08:00 AM - 05:00 PM

## IL

### Adams

#### Family Medicine (General Family Medical Care)

**Sylvara, John T, DO+**
Other Language(s):Spanish,English
Certification(s):Board Certified
Accessibility: Details Pending (P, EB, IB, PA)

**Wallace, Ernest M, MD+**
Gender: Male
1025 Maine St
Quincy, IL 62301
Phone:(217) 222-6550
**NPI:1871566653**
Cultural Training Completed: No
Hours: [Mon, Tue, Wed, Thu, Fri] 08:00 AM - 05:00 PM
After Hours Phone Number:(217) 222-6550
Accessibility: Some Criteria Met (P, EB, IB, PA)

**Warner, Logan L, DO+**
Gender: Male
1025 Maine St
Quincy, IL 62301
Phone:(217) 222-6550
**NPI:1548829591**
Cultural Training Completed: No
Hours: [Mon, Tue, Wed, Thu, Fri] 08:00 AM - 05:00 PM
Other Language(s):English

## IL

### Adams

#### Family Medicine (General Family Medical Care)

**Warner, Logan L, DO+**
Accessibility: Details Pending (P, EB, IB, PA)

#### Gastroenterology

**Banerjee, Nikhil, MD+**
Gender: Male
927 Broadway St
Quincy, IL 62301
Phone:(217) 224-4453
**NPI:1932424850**
Cultural Training Completed: Yes
Hours: [Mon, Tue, Wed, Thu, Fri] 08:00 AM - 05:00 PM, [Sat, Sun] 12:00 AM - 11:59 PM
Other Language(s):English
Certification(s):Board Certified
Accessibility: Some Criteria Met (P, EB, IB, PA)

**Barbagiovanni II, John T, DO+**
Gender: Male
1025 Maine St
Quincy, IL 62301
Phone:(217) 222-6550
**NPI:1437138781**
Cultural Training Completed: No
Hours: [Mon, Tue, Wed, Thu, Fri] 08:00 AM - 05:00 PM
Certification(s):Board Certified

## IL

### Adams

#### Gastroenterology

**Barbagiovanni II, John T, DO+**
Accessibility: Some Criteria Met (P, EB, IB, PA)

**Ghoulam, Elie, MD+**
Gender: Male
1118 Hampshire St
Quincy, IL 62301
Phone:(217) 222-6550
**NPI:1699216887**
Cultural Training Completed: No
Hours: [Mon, Tue, Wed, Thu, Fri] 08:00 AM - 05:00 PM
Certification(s):Board Certified
Accessibility: Details Pending (P, EB, IB, PA)

**Moore, Daniel L, MD+**
Gender: Male
927 Broadway St
Ste 303
Quincy, IL 62301
Phone:(217) 214-6230
**NPI:1750576641**
Cultural Training Completed: Yes
Hours: [Mon, Tue, Wed, Thu, Fri] 08:00 AM - 05:00 PM
Certification(s):Board Certified
Accessibility: Details Pending (P, EB, IB, PA)

**Moore, Daniel L, MD+**
Gender: Male
927 Broadway St

## IL

### Adams

#### Gastroenterology

**Moore, Daniel L, MD+**
Quincy, IL 62301
Phone:(217) 214-6230
**NPI:1750576641**
Cultural Training Completed: Yes
Hours: [Mon, Tue, Wed, Thu, Fri] 08:00 AM - 05:00 PM
Certification(s):Board Certified
Accessibility: Some Criteria Met (P, EB, IB, PA)

**Niemann, Adam C, MD+**
Gender: Male
1118 Hampshire St
Quincy, IL 62301
Phone:(217) 222-6550
**NPI:1780188292**
Cultural Training Completed: No
Hours: [Mon, Tue, Wed, Thu, Fri] 08:00 AM - 05:00 PM
Certification(s):Board Certified
Accessibility: Details Pending (P, EB, IB, PA)

**Ochieng, Milton O, MD+**
Gender: Male
927 Broadway St
Quincy, IL 62301
Phone:(217) 224-4453
**NPI:1477717080**
Cultural Training Completed: No

## IL

### Adams

#### Gastroenterology

**Ochieng, Milton O, MD+**
Hours: [Mon, Tue, Wed, Thu, Fri] 08:00 AM - 05:00 PM
Certification(s):Board Certified
Accessibility: Some Criteria Met (P, EB, IB, PA)

**Tripathi, Kartikeya, MD+**
Gender: Male
1118 Hampshire St
Quincy, IL 62301
Phone:(217) 222-6550
**NPI:1003269200**
Cultural Training Completed: No
Hours: [Mon, Tue, Wed, Thu, Fri] 08:00 AM - 05:00 PM
Accessibility: Details Pending (P, EB, IB, PA)

#### General Surgery

**Bessay, Emmanuel P, MD+**
Gender: Male
927 Broadway St
Quincy, IL 62301
Phone:(217) 214-3447
**NPI:1881914315**
Cultural Training Completed: Yes
Hours: [Mon, Tue, Wed, Thu, Fri] 08:00 AM - 05:00 PM
Other Language(s):French

## IL

### Adams

#### General Surgery

**Bessay, Emmanuel P, MD+**
Certification(s):Board Certified
Accessibility: Some Criteria Met (P, EB, IB, PA)

**Bonanni, Fernando B, MD+**
Gender: Male
1107 College Ave
Ste 1
Quincy, IL 62301
Phone:(217) 224-6423
**NPI:1720080864**
Cultural Training Completed: Yes
Hours: [Mon, Tue, Wed, Thu, Fri] 08:00 AM - 05:00 PM
After Hours Phone Number:(217) 224-6423
Other Language(s):Italian
Certification(s):Board Certified
Accessibility: Details Pending (P, EB, IB, PA)

**Bonanni, Fernando B, MD+**
Gender: Male
1107 College Ave
Quincy, IL 62301
Phone:(217) 214-5800
**NPI:1720080864**
Cultural Training Completed: Yes
Hours: [Mon, Tue, Wed, Thu, Fri] 08:00 AM - 05:00 PM

## IL

### Adams

#### General Surgery

**Bonanni, Fernando B, MD+**
Other Language(s):Italian
Certification(s):Board Certified
Accessibility: Some Criteria Met (P, EB, IB, PA)

**Charles, Pierre S, MD+**
Gender: Male
1025 Maine St
Quincy, IL 62301
Phone:(217) 222-6550
**NPI:1457369480**
Cultural Training Completed: Yes
Hours: [Mon, Tue, Wed, Thu, Fri] 08:00 AM - 05:00 PM
Certification(s):Board Certified
Accessibility: Some Criteria Met (P, EB, IB, PA)

**Charles, Pierre S, MD+**
Gender: Male
927 Broadway St
Quincy, IL 62301
Phone:(217) 224-4453
**NPI:1457369480**
Cultural Training Completed: Yes
Hours: [Mon, Tue, Wed, Thu, Fri] 08:00 AM - 05:00 PM, [Sat, Sun] 12:00 AM - 11:59 PM
After Hours Phone Number:(217) 214-3447
Certification(s):Board Certified

## IL

### Adams

#### General Surgery

**Charles, Pierre S, MD+**
Accessibility: Some Criteria Met (P, EB, IB, PA)

**Cooper, Jac Alan, MD+**
Gender: Male
927 Broadway St
Quincy, IL 62301
Phone:(217) 214-3424
**NPI:1144583287**
Cultural Training Completed: Yes
Hours: [Mon, Tue, Wed, Thu, Fri] 08:00 AM - 05:00 PM
Other Language(s):English
Certification(s):Board Certified
Accessibility: Some Criteria Met (P, EB, IB, PA)

**Hart, Michael A, DO+**
Gender: Male
927 Broadway St
Ste 231
Quincy, IL 62301
Phone:(217) 214-6230
**NPI:1558686709**
Cultural Training Completed: Yes
Hours: [Mon, Tue, Wed, Thu, Fri] 08:00 AM - 05:00 PM
Other Language(s):Spanish,English,Farsi,Greek
Certification(s):Board Certified

## IL

### Adams

#### General Surgery

**Hart, Michael A, DO+**
Accessibility: Details Pending (P, EB, IB, PA)

**Hart, Michael A, DO+**
Gender: Male
927 Broadway St
Quincy, IL 62301
Phone:(217) 224-4453
**NPI:1558686709**
Cultural Training Completed: Yes
Hours: [Mon, Tue, Wed, Thu, Fri] 08:00 AM - 05:00 PM
Other Language(s):Spanish,English,Farsi,Greek
Certification(s):Board Certified
Accessibility: Some Criteria Met (P, EB, IB, PA)

**Hirner, Patricia L, MD+**
Gender: Female
927 Broadway St
Quincy, IL 62301
Phone:(217) 224-6423
**NPI:1114906716**
Cultural Training Completed: Yes
Hours: [Mon, Tue, Wed, Thu, Fri] 08:00 AM - 05:00 PM
After Hours Phone Number:(217) 214-3447
Other Language(s):English
Certification(s):Board Certified

## IL

### Adams

#### General Surgery

**Hirner, Patricia L, MD+**
Accessibility: Details Pending (P, EB, IB, PA)

**Liesen, Daniel A, MD+**
Gender: Male
927 Broadway St
Quincy, IL 62301
Phone:(217) 224-4453
**NPI:1386747731**
Cultural Training Completed: No
Hours: [Mon, Tue, Wed, Thu, Fri] 08:00 AM - 05:00 PM
Other Language(s):Spanish
Certification(s):Board Certified
Accessibility: Some Criteria Met (P, EB, IB, PA)

**Matrisch, Melissa S, MD+**
Gender: Female
1107 College Ave
Quincy, IL 62301
Phone:(217) 214-5800
**NPI:1811215064**
Cultural Training Completed: Yes
Hours: [Mon, Tue, Wed, Thu, Fri] 08:00 AM - 05:00 PM
Other Language(s):English
Certification(s):Board Certified

## IL

### Adams

#### General Surgery

**Matrisch, Melissa S, MD+**
Accessibility: Some Criteria Met (P, EB, IB, PA)

**Mclennan, Gregory P, MD+**
Gender: Male
927 Broadway St
Quincy, IL 62301
Phone:(217) 224-6423
**NPI:1912160052**
Cultural Training Completed: No
Hours: [Mon, Tue, Wed, Thu, Fri] 08:00 AM - 05:00 PM
After Hours Phone Number:(217) 224-6423
Certification(s):Board Certified
Accessibility: Some Criteria Met (P, EB, IB, PA)

**Polavarapu, Harsha V, MD+**
Gender: Male
927 Broadway St
Quincy, IL 62301
Phone:(217) 224-6423
**NPI:1982864476**
Cultural Training Completed: Yes
Hours: [Mon, Tue, Wed, Thu, Fri] 08:00 AM - 05:00 PM
Other Language(s):English
Accessibility: Some Criteria Met (P, EB, IB, PA)

## IL

### Adams

#### General Surgery

**Smith, Timothy S, DO+**
Gender: Male
1025 Maine St
Quincy, IL 62301
Phone:(217) 222-6550
**NPI:1144293929**
Cultural Training Completed: No
Hours: [Mon, Tue, Wed, Thu, Fri] 08:00 AM - 05:00 PM
After Hours Phone Number:(217) 222-6550
Certification(s):Board Certified
Accessibility: Some Criteria Met (P, EB, IB, PA)

**Volz, Lawrence T, BA+**
Gender: Male
927 Broadway St
Quincy, IL 62301
Phone:(217) 214-3448
**NPI:1649264649**
Cultural Training Completed: Yes
Hours: [Mon, Tue, Wed, Thu, Fri] 08:00 AM - 05:00 PM
Accessibility: Some Criteria Met (P, EB, IB, PA)

**Zwick, Christian R, DO+**
Gender: Male
1025 Maine St
Quincy, IL 62301
Phone:(217) 222-6550
**NPI:1801869060**
Cultural Training Completed: Yes

## IL

### Adams

#### General Surgery

**Zwick, Christian R, DO+**
Hours: [Mon, Tue, Wed, Thu, Fri] 08:00 AM - 05:00 PM
After Hours Phone Number:(217) 222-6550
Certification(s):Board Certified
Accessibility: Some Criteria Met (P, EB, IB, PA)

#### Geriatric Medicine

**Subbian, Anandi, MD+**
Gender: Female
1005 Broadway St
Quincy, IL 62301
Phone:(217) 223-8400
**NPI:1396740197**
Cultural Training Completed: No
Hours: [Mon, Tue, Wed, Thu, Fri] 08:00 AM - 05:00 PM, [Sat, Sun] 12:00 AM - 11:59 PM
Other Language(s):Tamil
Certification(s):Board Certified
Accessibility: Some Criteria Met (P, EB, IB, PA)

#### Hematology

**Koh, Daniel D, MD+**
Gender: Male
1005 Broadway St
Quincy, IL 62301
Phone:(217) 223-8400
**NPI:1306946033**

## IL

### Adams

#### Hematology

**Koh, Daniel D, MD+**
Cultural Training Completed: Yes
Hours: [Mon, Tue, Wed, Thu, Fri] 08:00 AM - 05:00 PM
Other Language(s):Spanish,Korean
Certification(s):Board Certified
Accessibility: Some Criteria Met (P, EB, IB, PA)

#### Hematology & Oncology

**Koh, Daniel D, MD+**
Gender: Male
1005 Broadway St
Quincy, IL 62301
Phone:(217) 223-8400
**NPI:1306946033**
Cultural Training Completed: Yes
Hours: [Mon, Tue, Wed, Thu, Fri] 08:00 AM - 05:00 PM
Other Language(s):Spanish,Korean
Certification(s):Board Certified
Accessibility: Some Criteria Met (P, EB, IB, PA)

**Smith, Raymond P, MD+**
Gender: Male
3301 Broadway St
Quincy, IL 62301
Phone:(217) 222-6550

## IL

### Adams

#### Hematology & Oncology

**Smith, Raymond P, MD+**
**NPI:1477526259**
Cultural Training Completed: Yes
Hours: [Mon, Tue, Wed, Thu, Fri] 08:00 AM - 05:00 PM
Other Language(s):German,English
Accessibility: Details Pending (P, EB, IB, PA)

**Smith, Raymond P, MD+**
Gender: Male
3301 Broadway St
Quincy, IL 62301
Phone:(217) 277-4070
**NPI:1477526259**
Cultural Training Completed: Yes
Hours: [Mon, Tue, Wed, Thu, Fri] 08:00 AM - 05:00 PM
Other Language(s):German,English
Accessibility: Details Pending (P, EB, IB, PA)

#### Hospice, Inpatient

**Blessing Hospital**
5011 Oak St
Quincy, IL 62305
Phone:(217) 228-5521
**NPI:1932242518**

## IL

### Adams

#### Hospice, Inpatient

**Blessing Hospital**
Website: https://www.blessinghealth.org/
Cultural Training Completed: No
Hours: [Mon, Tue, Wed, Thu, Fri] 08:00 AM - 05:00 PM
Accessibility: Some Criteria Met (P, EB, IB, PA)

#### Infectious Disease

**Mushtaq, Adnan, MD+**
Gender: Male
927 Broadway St
Quincy, IL 62301
Phone:(217) 224-4453
**NPI:1467409284**
Cultural Training Completed: Yes
Hours: [Mon, Tue, Wed, Thu, Fri] 08:00 AM - 05:00 PM
Other Language(s):Urdu
Certification(s):Board Certified
Accessibility: Some Criteria Met (P, EB, IB, PA)

**Saad, Hala, MD+**
Gender: Female
1025 Maine St
Quincy, IL 62301
Phone:(217) 222-6550
**NPI:1982159612**
Cultural Training Completed: Yes
Hours: [Mon, Tue, Wed, Thu, Fri] 08:00 AM - 05:00 PM

## IL

### Adams

#### Infectious Disease

**Saad, Hala, MD+**
Accessibility: Some Criteria Met (P, EB, IB, PA)

#### Internal Medicine (General Medical Care)

**Barthel, Mary F, MD+**
Gender: Female
1005 Broadway St
Quincy, IL 62301
Phone:(217) 223-8400
**NPI:1194729087**
Cultural Training Completed: Yes
Hours: [Mon, Tue, Wed, Thu, Fri] 08:00 AM - 05:00 PM, [Sat, Sun] 12:00 AM - 11:59 PM
Other Language(s):English
Accessibility: Some Criteria Met (P, EB, IB, PA)

**Pujar, Thejeswi, MD+**
Gender: Male
927 Broadway St
Quincy, IL 62301
Phone:(217) 224-4453
**NPI:1407008055**
Cultural Training Completed: Yes
Hours: [Mon, Tue, Wed, Thu, Fri] 08:00 AM - 05:00 PM
Other Language(s):English
Certification(s):Board Certified
Accessibility: Some Criteria Met (P, EB, IB, PA)

## IL

### Adams

#### Internal Medicine (General Medical Care)

**Reyburn, Adam M, MD+**
Gender: Male
1025 Maine St
Quincy, IL 62301
Phone:(217) 222-6550
**NPI:1396710042**
Cultural Training Completed: Yes
Hours: [Mon, Tue, Wed, Thu, Fri] 08:00 AM - 05:00 PM
Certification(s):Board Certified
Accessibility: Some Criteria Met (P, EB, IB, PA)

**Solaro, Christopher R, MD+**
Gender: Male
1005 Broadway St
Quincy, IL 62301
Phone:(217) 214-3801
**NPI:1831314186**
Cultural Training Completed: Yes
Hours: [Mon, Tue, Wed, Thu, Fri, Sat, Sun] 12:00 AM - 11:59 PM
After Hours Phone Number:(217) 223-1200
Other Language(s):American Sign Language
Certification(s):Board Certified
Accessibility: Some Criteria Met (P, EB, IB, PA)

## IL

### Adams

#### Internal Medicine (General Medical Care)

**Tolat, Nicholas Darshan, MD+**
Gender: Male
1005 Broadway St
Quincy, IL 62301
Phone:(217) 223-8400
**NPI:1023577939**
Cultural Training Completed: No
Hours: [Mon, Tue, Wed, Thu, Fri, Sat, Sun] 12:00 AM - 11:59 PM
Certification(s):Board Certified
Accessibility: Some Criteria Met (P, EB, IB, PA)

**Yepuri, Aparna Devi D, MD+**
Gender: Female
927 Broadway St
Quincy, IL 62301
Phone:(217) 224-6423
**NPI:1699205229**
Cultural Training Completed: No
Hours: [Mon, Tue, Wed, Thu, Fri] 08:00 AM - 05:00 PM
Accessibility: Details Pending (P, EB, IB, PA)

**Yepuri, Aparna Devi D, MD+**
Gender: Female
4800 Maine St
Quincy, IL 62305
Phone:(217) 223-8400
**NPI:1699205229**

## IL

### Adams

#### Internal Medicine (General Medical Care)

**Yepuri, Aparna Devi D, MD+**
Cultural Training Completed: No
Hours: [Mon, Tue, Wed, Thu, Fri] 08:00 AM - 05:00 PM
Accessibility: Some Criteria Met (P, EB, IB, PA)

#### Medical Oncology

**Ali, Muhammad A, MD+**
Gender: Male
3301 Broadway St
Quincy, IL 62301
Phone:(217) 277-4070
**NPI:1306826250**
Cultural Training Completed: Yes
Hours: [Mon, Tue, Wed, Thu, Fri] 08:00 AM - 05:00 PM
Other Language(s):English
Certification(s):Board Certified
Accessibility: Details Pending (P, EB, IB, PA)

**Koh, Daniel D, MD+**
Gender: Male
1005 Broadway St
Quincy, IL 62301
Phone:(217) 223-8400
**NPI:1306946033**
Cultural Training Completed: Yes

## IL

### Adams

#### Medical Oncology

**Koh, Daniel D, MD+**
Hours: [Mon, Tue, Wed, Thu, Fri] 08:00 AM - 05:00 PM
Other Language(s):Spanish,Korean
Certification(s):Board Certified
Accessibility: Some Criteria Met (P, EB, IB, PA)

**Smith, Raymond P, MD+**
Gender: Male
3301 Broadway St
Quincy, IL 62301
Phone:(217) 222-6550
**NPI:1477526259**
Cultural Training Completed: Yes
Hours: [Mon, Tue, Wed, Thu, Fri] 08:00 AM - 05:00 PM
Other Language(s):German,English
Accessibility: Details Pending (P, EB, IB, PA)

**Smith, Raymond P, MD+**
Gender: Male
3301 Broadway St
Quincy, IL 62301
Phone:(217) 277-4070
**NPI:1477526259**
Cultural Training Completed: Yes

## IL

### Adams

#### Medical Oncology

**Smith, Raymond P, MD+**
Hours: [Mon, Tue, Wed, Thu, Fri] 08:00 AM - 05:00 PM
Other Language(s):German,English
Accessibility: Details Pending (P, EB, IB, PA)

#### Nephrology

**Podaralla, Prashanth, MD+**
Gender: Male
927 Broadway St
Quincy, IL 62301
Phone:(217) 224-4453
**NPI:1730226952**
Cultural Training Completed: Yes
Hours: [Mon, Tue, Wed, Thu, Fri] 08:00 AM - 05:00 PM, [Sat, Sun] 12:00 AM - 11:59 PM
Other Language(s):English
Certification(s):Board Certified
Accessibility: Some Criteria Met (P, EB, IB, PA)

**Pujar, Thejeswi, MD+**
Gender: Male
927 Broadway St
Quincy, IL 62301
Phone:(217) 224-4453
**NPI:1407008055**
Cultural Training Completed: Yes

## IL

### Adams

#### Nephrology

**Pujar, Thejeswi, MD+**
Hours: [Mon, Tue, Wed, Thu, Fri] 08:00 AM - 05:00 PM
Other Language(s):English
Certification(s):Board Certified
Accessibility: Some Criteria Met (P, EB, IB, PA)

**Tanios, Roula Y, MD+**
Gender: Female
927 Broadway St
Quincy, IL 62301
Phone:(217) 224-6423
**NPI:1205857141**
Cultural Training Completed: Yes
Hours: [Mon, Tue, Wed, Thu, Fri] 08:00 AM - 05:00 PM
Other Language(s):Arabic,French
Certification(s):Board Certified
Accessibility: Some Criteria Met (P, EB, IB, PA)

#### Neurology

**Fortin, Claude J, MD+**
Gender: Male
927 Broadway St
Quincy, IL 62301
Phone:(217) 224-4453
**NPI:1235225780**
Cultural Training Completed: No
Hours: [Mon, Tue, Wed, Thu, Fri] 08:00 AM -

## IL

### Adams

#### Neurology

**Fortin, Claude J, MD+**
05:00 PM, [Sat, Sun] 12:00 AM - 11:59 PM
Certification(s):Board Certified
Accessibility: Some Criteria Met (P, EB, IB, PA)

**Hake, Austin G, MD+**
Gender: Male
1118 Hampshire St
Quincy, IL 62301
Phone:(217) 222-6550
**NPI:1003077389**
Cultural Training Completed: Yes
Hours: [Mon, Tue, Wed, Thu, Fri] 08:00 AM - 05:00 PM
Other Language(s):English
Accessibility: Details Pending (P, EB, IB, PA)

**Jouan, Ahmed A, MD+**
Gender: Male
1005 Broadway St
Quincy, IL 62301
Phone:(217) 223-1200
**NPI:1043766314**
Cultural Training Completed: Yes
Hours: [Mon, Tue, Wed, Thu, Fri] 08:00 AM - 05:00 PM
Other Language(s):Arabic
Accessibility: Some Criteria Met (P, EB, IB, PA)

## IL

### Adams

#### Neurology

**Kimple, Daniel K, MD+**
Gender: Male
1118 Hampshire St
Quincy, IL 62301
Phone:(217) 222-6550
**NPI:1699030551**
Cultural Training Completed: No
Hours: [Mon, Tue, Wed, Thu, Fri] 08:00 AM - 05:00 PM
Other Language(s):English
Accessibility: Details Pending (P, EB, IB, PA)

**Mang'eni, Owori Bwire, MD+**
Gender: Male
927 Broadway St
Quincy, IL 62301
Phone:(217) 224-4453
**NPI:1992232144**
Cultural Training Completed: Yes
Hours: [Mon, Tue, Wed, Thu, Fri] 08:00 AM - 05:00 PM
Certification(s):Board Certified
Accessibility: Some Criteria Met (P, EB, IB, PA)

**Nazarian, Sarkis M, MD**
Gender: Male
927 Broadway St
Quincy, IL 62301
Phone:(217) 214-6230
**NPI:1891806782**

## IL

### Adams

#### Neurology

**Nazarian, Sarkis M, MD**
Cultural Training Completed: No
Hours: [Mon, Tue, Wed, Thu, Fri] 08:00 AM - 05:00 PM
Other Language(s):French,Armenian,Italian,Turkish,English
Certification(s):Board Certified
Accessibility: Some Criteria Met (P, EB, IB, PA)

**Royster, Tanya A, MD+**
Gender: Female
1101 Maine St
FL 3
Quincy, IL 62301
Phone:(217) 222-6550
**NPI:1851490791**
Cultural Training Completed: No
Hours: [Mon, Tue, Wed, Thu, Fri] 08:00 AM - 05:00 PM
Certification(s):Board Certified
Accessibility: Details Pending (P, EB, IB, PA)

**Sullivant, Douglas N, MD+**
Gender: Male
1025 Maine St
Quincy, IL 62301
Phone:(217) 222-6550
**NPI:1467425603**

## IL

### Adams

#### Neurology

**Sullivant, Douglas N, MD+**
Cultural Training Completed: Yes
Hours: [Mon, Tue, Wed, Thu, Fri] 08:00 AM - 05:00 PM
Other Language(s):English
Accessibility: Some Criteria Met (P, EB, IB, PA)

**Sullivant, Douglas N, MD+**
Gender: Male
1118 Hampshire St
Quincy, IL 62301
Phone:(217) 222-6550
**NPI:1467425603**
Cultural Training Completed: Yes
Hours: [Mon, Tue, Wed, Thu, Fri] 08:00 AM - 05:00 PM
Other Language(s):English
Accessibility: Details Pending (P, EB, IB, PA)

#### Neurology with Special Qualifications in Child Neurology

**Kimple, Daniel K, MD+**
Gender: Male
1118 Hampshire St
Quincy, IL 62301
Phone:(217) 222-6550
**NPI:1699030551**
Cultural Training Completed: No

## IL

### Adams

#### Neurology with Special Qualifications in Child Neurology

**Kimple, Daniel K, MD+**
Hours: [Mon, Tue, Wed, Thu, Fri] 08:00 AM - 05:00 PM
Other Language(s):English
Certification(s):Board Certified
Accessibility: Details Pending (P, EB, IB, PA)

#### Neuromusculoskeletal Medicine & OMM

**Newton, Joseph P, DO+**
Gender: Male
1118 Hampshire St
Quincy, IL 62301
Phone:(217) 222-6550
**NPI:1396718706**
Cultural Training Completed: No
Hours: [Mon, Tue, Wed, Thu, Fri] 08:00 AM - 05:00 PM
After Hours Phone Number:(217) 222-6550
Accessibility: Details Pending (P, EB, IB, PA)

**Newton, Theresa M, DO+**
Gender: Female
1025 Maine St
Quincy, IL 62301
Phone:(217) 222-6550
**NPI:1932172244**
Cultural Training Completed: No

## IL

### Adams

#### Neuromusculoskeletal Medicine & OMM

**Newton, Theresa M, DO+**
Hours: [Mon, Tue, Wed, Thu, Fri] 08:00 AM - 05:00 PM
After Hours Phone Number:(217) 222-6550
Certification(s):Board Certified
Accessibility: Some Criteria Met (P, EB, IB, PA)

**Newton, Theresa M, DO+**
Gender: Female
1118 Hampshire St
Quincy, IL 62301
Phone:(217) 222-6550
**NPI:1932172244**
Cultural Training Completed: No
Hours: [Mon, Tue, Wed, Thu, Fri] 08:00 AM - 05:00 PM
After Hours Phone Number:(217) 222-6550
Certification(s):Board Certified
Accessibility: Details Pending (P, EB, IB, PA)

#### Neurosurgery (Operations of the Brain, Spinal Cord)

**Anderson, Brian L, MD+**
Gender: Male
4800 Maine St
Quincy, IL 62305
Phone:(217) 223-8400

## IL

### Adams

#### Neurosurgery (Operations of the Brain, Spinal Cord)

**Anderson, Brian L, MD+**
**NPI:1932465689**
Cultural Training Completed: No
Hours: [Mon, Tue, Wed, Thu, Fri] 08:00 AM - 05:00 PM
Certification(s):Board Certified
Accessibility: Some Criteria Met (P, EB, IB, PA)

**Brennan, Ryan P, MD+**
Gender: Male
4800 Maine St
Quincy, IL 62305
Phone:(217) 223-8400
**NPI:1619111853**
Cultural Training Completed: No
Hours: [Mon, Tue, Wed, Thu, Fri] 08:00 AM - 05:00 PM
Other Language(s):English,French
Certification(s):Board Certified
Accessibility: Some Criteria Met (P, EB, IB, PA)

**Sonti, Gayatri, DO+**
Gender: Female
4800 Maine St
Quincy, IL 62305
Phone:(217) 223-8400
**NPI:1295905107**

## IL

### Adams

#### Neurosurgery (Operations of the Brain, Spinal Cord)

**Sonti, Gayatri, DO+**
Cultural Training Completed: Yes
Hours: [Mon, Tue, Wed, Thu, Fri] 08:00 AM - 05:00 PM
Other Language(s):Telugu
Certification(s):Board Certified
Accessibility: Some Criteria Met (P, EB, IB, PA)

#### Nurse Practitioner

**Behrens, Mike A, APRN+**
Gender: Male
927 Broadway St
Quincy, IL 62301
Phone:2172149615
**NPI:1194255083**
Cultural Training Completed: Yes
Hours: [Mon, Tue, Wed, Thu, Fri] 08:00 AM - 05:00 PM
Accessibility: Some Criteria Met (P, EB, IB, PA)

**Behrens, Mike A, APRN+**
Gender: Male
1005 Broadway St
Quincy, IL 62301
Phone:(217) 223-8400
**NPI:1194255083**
Cultural Training Completed: Yes

## IL

### Adams

#### Nurse Practitioner

**Behrens, Mike A, APRN+**
Hours: [Mon, Tue, Wed, Thu, Fri] 08:00 AM - 05:00 PM
Accessibility: Some Criteria Met (P, EB, IB, PA)

**Doedtman, Christopher J, APRN+**
Gender: Male
1005 Broadway St
Quincy, IL 62301
Phone:(217) 223-8400
**NPI:1427568732**
Cultural Training Completed: No
Hours: [Mon, Tue, Wed, Thu, Fri] 08:00 AM - 05:00 PM
Other Language(s):English
Accessibility: Some Criteria Met (P, EB, IB, PA)

**Geise, Sarah J, APRN+**
Gender: Female
1025 Maine St
Quincy, IL 62301
Phone:(217) 222-6550
**NPI:1841847464**
Cultural Training Completed: No
Hours: [Mon, Tue, Wed, Thu, Fri] 08:00 AM - 05:00 PM
Accessibility: Details Pending (P, EB, IB, PA)

## IL

### Adams

#### Nurse Practitioner

**Hjelm, Morgan L, APRN+**
Gender: Female
420 N 34th St
Quincy, IL 62301
Phone:(217) 214-9626
**NPI:1962175828**
Cultural Training Completed: Yes
Hours: [Mon, Tue, Wed, Thu, Fri] 08:00 AM - 05:00 PM
Certification(s):Board Certified
Accessibility: Details Pending (P, EB, IB, PA)

**Hjelm, Morgan L, APRN+**
Gender: Female
1005 Broadway St
Quincy, IL 62301
Phone:(217) 223-8400
**NPI:1962175828**
Cultural Training Completed: Yes
Hours: [Mon, Tue, Wed, Thu, Fri] 08:00 AM - 05:00 PM
Certification(s):Board Certified
Accessibility: Some Criteria Met (P, EB, IB, PA)

**Orton, Lisa M, FNP+**
Gender: Female
420 N 34th St
Quincy, IL 62301
Phone:(217) 214-9626
**NPI:1386274843**

## IL

### Adams

#### Nurse Practitioner

**Orton, Lisa M, FNP+**
Cultural Training Completed: No
Hours: [Mon, Tue, Wed, Thu, Fri] 08:00 AM - 05:00 PM
Accessibility: Details Pending (P, EB, IB, PA)

**Owens, Ryan D, NP+**
Gender: Male
1025 Maine St
Quincy, IL 62301
Phone:(217) 222-6550
**NPI:1306211677**
Cultural Training Completed: No
Hours: [Mon, Tue, Wed, Thu, Fri] 08:00 AM - 05:00 PM
Accessibility: Details Pending (P, EB, IB, PA)

**Platt, Amanda R, NP***
Gender: Female
420 N 34th St
Quincy, IL 62301
Phone:(217) 214-9626
**NPI:1376109488**
Cultural Training Completed: No
Hours: [Mon, Tue, Wed, Thu, Fri] 08:00 AM - 05:00 PM
After Hours Phone Number:(217) 223-8400
Accessibility: Some Criteria Met (P, EB, IB, PA)

**Platt, Amanda R, NP+**
Gender: Female

## IL

### Adams

#### Nurse Practitioner

**Platt, Amanda R, NP+**
1005 Broadway St
Quincy, IL 62301
Phone:(217) 223-1200
**NPI:1376109488**
Cultural Training Completed: No
Hours: [Mon, Tue, Wed, Thu, Fri, Sat, Sun] 06:00 AM - 10:00 PM
Accessibility: Some Criteria Met (P, EB, IB, PA)

**Shields, Donna S, NP+**
Gender: Female
1118 Hampshire St
Quincy, IL 62301
Phone:(217) 222-6550
**NPI:1396718987**
Cultural Training Completed: Yes
Hours: [Mon, Tue, Wed, Thu, Fri] 08:00 AM - 05:00 PM
Accessibility: Details Pending (P, EB, IB, PA)

**Shields, Donna S, NP+**
Gender: Female
4929 Oak St
Quincy, IL 62305
Phone:(217) 214-9636
**NPI:1396718987**
Cultural Training Completed: Yes
Hours: [Mon, Tue, Wed, Thu, Fri] 08:00 AM - 05:00 PM
Accessibility: Details Pending (P, EB, IB, PA)

## IL

### Adams

#### Nurse Practitioner

**Siefert, Erin E, FNP+**
Gender: Female
927 Broadway St
Quincy, IL 62301
Phone:(217) 224-6423
**NPI:1053883140**
Cultural Training Completed: No
Hours: [Mon, Tue, Wed, Thu, Fri] 08:00 AM - 05:00 PM
Accessibility: Some Criteria Met (P, EB, IB, PA)

**Siefert, Erin E, FNP+**
Gender: Female
1005 Broadway St
Quincy, IL 62301
Phone:(217) 223-1200
**NPI:1053883140**
Cultural Training Completed: No
Hours: [Mon, Tue, Wed, Thu, Fri, Sat, Sun] 06:00 AM - 10:00 PM
Accessibility: Some Criteria Met (P, EB, IB, PA)

**Stamper, Tonya N, DNP***
Gender: Female
428 S 36th St
Quincy, IL 62301
Phone:(217) 224-6300
**NPI:1811144413**
Cultural Training Completed: No
Hours: [Mon, Tue, Wed, Thu, Fri] 08:00 AM - 05:00 PM

## IL

### Adams

#### Nurse Practitioner

**Stamper, Tonya N, DNP***
Accessibility: Some Criteria Met (P, EB, IB, PA)

**Stanley, Nichole S, NP+**
Gender: Female
1005 Broadway St
Quincy, IL 62301
Phone:(217) 223-8400
**NPI:1851938476**
Cultural Training Completed: Yes
Hours: [Mon, Tue, Wed, Thu, Fri] 08:00 AM - 05:00 PM
Accessibility: Some Criteria Met (P, EB, IB, PA)

**Wilson, Chelsea, APRN+**
Gender: Female
927 Broadway St
Quincy, IL 62301
Phone:(217) 224-4453
**NPI:1982478103**
Cultural Training Completed: No
Hours: [Mon, Tue, Wed, Thu, Fri] 08:00 AM - 05:00 PM
Certification(s):Board Certified
Accessibility: Some Criteria Met (P, EB, IB, PA)

#### Nurse Practitioner: Acute Care

**Bates, Amy L, NP+**
Gender: Female
927 Broadway St

## IL

### Adams

#### Nurse Practitioner: Acute Care

**Bates, Amy L, NP+**
Quincy, IL 62301
Phone:(217) 224-4453
**NPI:1255836326**
Cultural Training Completed: Yes
Hours: [Mon, Tue, Wed, Thu, Fri] 08:00 AM - 05:00 PM
Other Language(s):English
Accessibility: Some Criteria Met (P, EB, IB, PA)

**Brandenburger, Lauren N, APRN+**
Gender: Female
927 Broadway St
Quincy, IL 62301
Phone:(217) 223-1200
**NPI:1942668819**
Cultural Training Completed: Yes
Hours: [Mon, Tue, Wed, Thu, Fri] 08:00 AM - 05:00 PM
Other Language(s):None,English
Accessibility: Some Criteria Met (P, EB, IB, PA)

**Gray, Kelsey M, NP+**
Gender: Female
927 Broadway St
Quincy, IL 62301
Phone:(217) 224-4453
**NPI:1952899940**
Cultural Training Completed: Yes

## IL

### Adams

#### Nurse Practitioner: Acute Care

**Gray, Kelsey M, NP+**
Hours: [Mon, Tue, Wed, Thu, Fri] 08:00 AM - 05:00 PM
Other Language(s):English
Accessibility: Some Criteria Met (P, EB, IB, PA)

**Gray, Kelsey M, NP+**
Gender: Female
1005 Broadway St
Quincy, IL 62301
Phone:(217) 223-8400
**NPI:1952899940**
Cultural Training Completed: Yes
Hours: [Mon, Tue, Wed, Thu, Fri] 08:00 AM - 05:00 PM, [Sat, Sun] 12:00 AM - 11:59 PM
Other Language(s):English
Accessibility: Some Criteria Met (P, EB, IB, PA)

**Helmke, Lowell J, NP+**
Gender: Male
1005 Broadway St
Quincy, IL 62301
Phone:(217) 223-8400
**NPI:1528584208**
Cultural Training Completed: Yes
Hours: [Mon, Tue, Wed, Thu, Fri] 08:00 AM - 05:00 PM, [Sat, Sun] 12:00 AM - 11:59 PM

## IL

### Adams

#### Nurse Practitioner: Acute Care

**Helmke, Lowell J, NP+**
Accessibility: Some Criteria Met (P, EB, IB, PA)

**Helmke, Lowell J, NP+**
Gender: Male
927 Broadway St
Quincy, IL 62301
Phone:(217) 224-4453
**NPI:1528584208**
Cultural Training Completed: Yes
Hours: [Mon, Tue, Wed, Thu, Fri] 08:00 AM - 05:00 PM
Accessibility: Some Criteria Met (P, EB, IB, PA)

**Little, Jason, NP+**
Gender: Male
1005 Broadway St
Quincy, IL 62301
Phone:(217) 223-8400
**NPI:1255835237**
Cultural Training Completed: No
Hours: [Mon, Tue, Wed, Thu, Fri] 08:00 AM - 05:00 PM, [Sat, Sun] 12:00 AM - 11:59 PM
Accessibility: Some Criteria Met (P, EB, IB, PA)

**Lomax, Lyndell L, RN+**
Gender: Male
927 Broadway St
Quincy, IL 62301
Phone:(217) 224-4453
**NPI:1639560410**

## IL

### Adams

**Nurse Practitioner: Acute Care**

**Lomax, Lyndell L, RN+**
Cultural Training Completed: No
Hours: [Mon, Tue, Wed, Thu, Fri] 08:00 AM - 05:00 PM
Accessibility: Some Criteria Met (P, EB, IB, PA)

**Miller, Danielle, APRN+**
Gender: Female
1005 Broadway St
Quincy, IL 62301
Phone:(217) 214-3801
**NPI:1366174393**
Cultural Training Completed: No
Hours: [Mon, Tue, Wed, Thu, Fri, Sat, Sun] 12:00 AM - 11:59 PM
Accessibility: Some Criteria Met (P, EB, IB, PA)

**Mutter, Wayland J, APRN+**
Gender: Male
1005 Broadway St
Quincy, IL 62301
Phone:(217) 222-6550
**NPI:1447769724**
Cultural Training Completed: Yes
Hours: [Mon, Tue, Wed, Thu, Fri] 08:00 AM - 05:00 PM
Accessibility: Details Pending (P, EB, IB, PA)

## IL

### Adams

**Nurse Practitioner: Adult Health**

**Akhtar, Ashley E, APRN+**
Gender: Female
927 Broadway St
Quincy, IL 62301
Phone:(217) 214-3837
**NPI:1801216064**
Cultural Training Completed: Yes
Hours: [Mon, Tue, Wed, Thu, Fri] 08:00 AM - 05:00 PM
Other Language(s):American Sign Language
Accessibility: Some Criteria Met (P, EB, IB, PA)

**Andel, William A, NP+**
Gender: Male
4800 Maine St
Quincy, IL 62305
Phone:(217) 223-8400
**NPI:1821048372**
Cultural Training Completed: Yes
Hours: [Mon, Tue, Wed, Thu, Fri] 08:00 AM - 05:00 PM
Accessibility: Some Criteria Met (P, EB, IB, PA)

**Blickhan, Brenda Colleen, NP+**
Gender: Female
1005 Broadway St
Quincy, IL 62301
Phone:(217) 223-8400
**NPI:1063000719**

## IL

### Adams

**Nurse Practitioner: Adult Health**

**Blickhan, Brenda Colleen, NP+**
Cultural Training Completed: Yes
Hours: [Mon, Tue, Wed, Thu, Fri] 08:00 AM - 05:00 PM
Accessibility: Some Criteria Met (P, EB, IB, PA)

**Blickhan, Brenda Colleen, NP+**
Gender: Female
927 Broadway St
Quincy, IL 62301
Phone:(217) 224-6423
**NPI:1063000719**
Cultural Training Completed: Yes
Hours: [Mon, Tue, Wed, Thu, Fri] 08:00 AM - 05:00 PM
Accessibility: Some Criteria Met (P, EB, IB, PA)

**Cushing, Tracy A, NP+**
Gender: Female
4409 Maine St
Quincy, IL 62305
Phone:(217) 224-7438
**NPI:1881917342**
Cultural Training Completed: No
Hours: [Mon, Tue, Wed] 08:00 AM - 05:00 PM, Thu 08:00 AM - 08:00 PM, Fri 08:00 AM - 04:00 PM
Other Language(s):English

## IL

### Adams

**Nurse Practitioner: Adult Health**

**Cushing, Tracy A, NP+**
Accessibility: Some Criteria Met (P, EB, IB, PA)

**Ellerman, Luke A, NP+**
Gender: Male
1025 Maine St
Quincy, IL 62301
Phone:(217) 222-6550
**NPI:1386206795**
Cultural Training Completed: No
Hours: [Mon, Tue, Wed, Thu, Fri] 08:00 AM - 05:00 PM
Accessibility: Some Criteria Met (P, EB, IB, PA)

**Holcomb, Jennifer A, NP+**
Gender: Female
1107 College Ave
Quincy, IL 62301
Phone:(217) 214-5800
**NPI:1639330400**
Cultural Training Completed: Yes
Hours: [Mon, Tue, Wed, Thu, Fri] 08:00 AM - 05:00 PM
Other Language(s):English
Accessibility: Some Criteria Met (P, EB, IB, PA)

**Knuffman, Lisa E, CNP+**
Gender: Female
3301 Broadway St
Quincy, IL 62301

## IL

### Adams

#### Nurse Practitioner: Adult Health

**Knuffman, Lisa E, CNP+**
Phone:(217) 277-4070
**NPI:1609000439**
Cultural Training Completed: No
Hours: [Mon, Tue, Wed, Thu, Fri] 08:00 AM - 05:00 PM
Certification(s):Board Certified
Accessibility: Details Pending (P, EB, IB, PA)

**Tripp, Jolinn H, APNP+**
Gender: Female
927 Broadway St
Quincy, IL 62301
Phone:(217) 224-4453
**NPI:1275060154**
Website: https://www.blessinghealth.org
Cultural Training Completed: No
Hours: [Mon, Tue, Wed, Thu, Fri] 08:00 AM - 05:00 PM
After Hours Phone Number:(217) 224-6423
Accessibility: Some Criteria Met (P, EB, IB, PA)

**Veihl, Diana M, NP+**
Gender: Female
3301 Broadway St
Quincy, IL 62301
Phone:(217) 277-4070
**NPI:1861046070**

## IL

### Adams

#### Nurse Practitioner: Adult Health

**Veihl, Diana M, NP+**
Cultural Training Completed: No
Hours: [Mon, Tue, Wed, Thu, Fri] 08:00 AM - 05:00 PM
Accessibility: Details Pending (P, EB, IB, PA)

**Veihl, Diana M, NP+**
Gender: Female
3347 Broadway
Quincy, IL 62301
Phone:(217) 227-4070
**NPI:1861046070**
Cultural Training Completed: No
Hours: [Mon, Tue, Wed, Thu, Fri] 08:00 AM - 05:00 PM
After Hours Phone Number:(217) 227-4070
Accessibility: Details Pending (P, EB, IB, PA)

#### Nurse Practitioner: Family

**Akhtar, Ashley E, APRN+**
Gender: Female
927 Broadway St
Quincy, IL 62301
Phone:(217) 214-3837
**NPI:1801216064**
Cultural Training Completed: Yes
Hours: [Mon, Tue, Wed, Thu, Fri] 08:00 AM - 05:00 PM

## IL

### Adams

#### Nurse Practitioner: Family

**Akhtar, Ashley E, APRN+**
Other Language(s):American Sign Language
Accessibility: Some Criteria Met (P, EB, IB, PA)

**Atlhide, Jessica E, APRN+**
Gender: Female
927 Broadway St
Quincy, IL 62301
Phone:(217) 224-6423
**NPI:1366960130**
Cultural Training Completed: No
Hours: [Mon, Tue, Wed, Thu, Fri] 08:00 AM - 05:00 PM
Accessibility: Some Criteria Met (P, EB, IB, PA)

**Baird, Deeanna, NP+**
Gender: Male
1005 Broadway St
Quincy, IL 62301
Phone:(217) 214-3801
**NPI:1629635909**
Cultural Training Completed: No
Hours: [Mon, Tue, Wed, Thu, Fri, Sat, Sun] 12:00 AM - 11:59 PM
Accessibility: Some Criteria Met (P, EB, IB, PA)

**Behrens, Mike A, APRN+**
Gender: Male

## IL

### Adams

#### Nurse Practitioner: Family

**Behrens, Mike A, APRN+**
927 Broadway St
Quincy, IL 62301
Phone:2172149615
**NPI:1194255083**
Cultural Training Completed: Yes
Hours: [Mon, Tue, Wed, Thu, Fri] 08:00 AM - 05:00 PM
Certification(s):Board Certified
Accessibility: Some Criteria Met (P, EB, IB, PA)

**Behrens, Mike A, APRN+**
Gender: Male
1005 Broadway St
Quincy, IL 62301
Phone:(217) 223-8400
**NPI:1194255083**
Cultural Training Completed: Yes
Hours: [Mon, Tue, Wed, Thu, Fri] 08:00 AM - 05:00 PM
Certification(s):Board Certified
Accessibility: Some Criteria Met (P, EB, IB, PA)

**Behrens, Sonia L, NP+**
Gender: Female
326 N 24th St
Quincy, IL 62301
Phone:(217) 224-6423
**NPI:1629534227**

## IL

### Adams

**Nurse Practitioner: Family**

**Behrens, Sonia L, NP+**
Cultural Training Completed: No
Hours: [Mon, Tue, Wed, Thu, Fri] 08:00 AM - 05:00 PM
Other Language(s):English
Accessibility: Some Criteria Met (P, EB, IB, PA)

**Bennett, Carrie L, APRN+**
Gender: Female
4800 Maine St
Quincy, IL 62305
Phone:(217) 223-8400
**NPI:1912776022**
Cultural Training Completed: Yes
Hours: [Mon, Tue, Wed, Thu, Fri] 08:00 AM - 05:00 PM
Accessibility: Some Criteria Met (P, EB, IB, PA)

**Bridgeman, Megan S, CNP+**
Gender: Female
1118 Hampshire St
Quincy, IL 62301
Phone:(217) 222-6550
**NPI:1710608104**
Cultural Training Completed: No
Hours: [Mon, Tue, Wed, Thu, Fri] 08:00 AM - 05:00 PM

## IL

### Adams

**Nurse Practitioner: Family**

**Bridgeman, Megan S, CNP+**
Accessibility: Details Pending (P, EB, IB, PA)

**Brown, Sara A, NP+**
Gender: Female
4800 Maine St
Quincy, IL 62305
Phone:(217) 214-6200
**NPI:1861145732**
Cultural Training Completed: No
Hours: [Mon, Tue, Wed, Thu, Fri] 08:00 AM - 05:00 PM
Accessibility: Some Criteria Met (P, EB, IB, PA)

**Campbell, Mary S, FNP+**
Gender: Female
1005 Broadway St
Quincy, IL 62301
Phone:(217) 545-8000
**NPI:1346321577**
Cultural Training Completed: No
Hours: [Mon, Tue, Wed, Thu, Fri] 08:00 AM - 05:00 PM
Certification(s):Board Certified
Accessibility: Details Pending (P, EB, IB, PA)

**Clarkson, Shana L, NP+**
Gender: Female
420 N 34th St

## IL

### Adams

**Nurse Practitioner: Family**

**Clarkson, Shana L, NP+**
Quincy, IL 62301
Phone:(217) 214-9626
**NPI:1053952515**
Cultural Training Completed: No
Hours: [Mon, Tue, Wed, Thu, Fri, Sat] 08:00 AM - 05:00 PM, Sun 08:00 AM - 08:00 PM
Accessibility: Some Criteria Met (P, EB, IB, PA)

**Coonrod, William E, NP+**
Gender: Male
1005 Broadway St
Quincy, IL 62301
Phone:(217) 214-3801
**NPI:1689137119**
Cultural Training Completed: No
Hours: [Mon, Tue, Wed, Thu, Fri, Sat, Sun] 12:00 AM - 11:59 PM
Accessibility: Some Criteria Met (P, EB, IB, PA)

**Cushing, Tracy A, NP+**
Gender: Female
4409 Maine St
Quincy, IL 62305
Phone:(217) 224-7438
**NPI:1881917342**
Cultural Training Completed: No
Hours: [Mon, Tue, Wed] 08:00 AM - 05:00 PM, Thu 08:00 AM -

## IL

### Adams

**Nurse Practitioner: Family**

**Cushing, Tracy A, NP+**
08:00 PM, Fri 08:00 AM - 04:00 PM
Other Language(s):English
Certification(s):Board Certified
Accessibility: Some Criteria Met (P, EB, IB, PA)

**Davis, Angelia J, APRN+**
Gender: Female
927 Broadway St
Quincy, IL 62301
Phone:(217) 224-4453
**NPI:1619685450**
Cultural Training Completed: Yes
Hours: [Mon, Tue, Wed, Thu, Fri] 08:00 AM - 05:00 PM
Accessibility: Some Criteria Met (P, EB, IB, PA)

**Doedtman, Christopher J, APRN+**
Gender: Male
1005 Broadway St
Quincy, IL 62301
Phone:(217) 223-8400
**NPI:1427568732**
Cultural Training Completed: No
Hours: [Mon, Tue, Wed, Thu, Fri] 08:00 AM - 05:00 PM
Other Language(s):English

## IL

### Adams

Nurse Practitioner: Family

**Doedtman, Christopher J, APRN+**
Accessibility: Some Criteria Met (P, EB, IB, PA)

**Donaldson, Randi N, APRN+**
Gender: Female
1005 Broadway St
Quincy, IL 62301
Phone:(217) 223-1200
**NPI:1528627007**
Cultural Training Completed: No
Hours: [Mon, Tue, Wed, Thu, Fri] 08:00 AM - 05:00 PM
Accessibility: Some Criteria Met (P, EB, IB, PA)

**Eslick, Anna, FNP+**
Gender: Female
927 Broadway St
Quincy, IL 62301
Phone:(217) 224-4453
**NPI:1336910140**
Cultural Training Completed: Yes
Hours: [Mon, Tue, Wed, Thu, Fri] 08:00 AM - 05:00 PM
Certification(s):Board Certified
Accessibility: Some Criteria Met (P, EB, IB, PA)

**Geise, Sarah J, APRN+**
Gender: Female
1025 Maine St
Quincy, IL 62301

## IL

### Adams

Nurse Practitioner: Family

**Geise, Sarah J, APRN+**
Phone:(217) 222-6550
**NPI:1841847464**
Cultural Training Completed: No
Hours: [Mon, Tue, Wed, Thu, Fri] 08:00 AM - 05:00 PM
Accessibility: Details Pending (P, EB, IB, PA)

**George, Lori A, NP+**
Gender: Female
927 Broadway St
Quincy, IL 62301
Phone:(217) 224-6423
**NPI:1205330669**
Cultural Training Completed: Yes
Hours: [Mon, Tue, Wed, Thu, Fri] 08:00 AM - 05:00 PM
Certification(s):Board Certified
Accessibility: Details Pending (P, EB, IB, PA)

**Henderson, Kerri L, NP+**
Gender: Female
1005 Broadway St
Quincy, IL 62301
Phone:(217) 223-8400
**NPI:1447611009**
Cultural Training Completed: Yes
Hours: [Mon, Tue, Wed, Thu, Fri] 08:00 AM - 05:00 PM

## IL

### Adams

Nurse Practitioner: Family

**Henderson, Kerri L, NP+**
Certification(s):Board Certified
Accessibility: Some Criteria Met (P, EB, IB, PA)

**Hjelm, Morgan L, APRN+**
Gender: Female
420 N 34th St
Quincy, IL 62301
Phone:(217) 214-9626
**NPI:1962175828**
Cultural Training Completed: Yes
Hours: [Mon, Tue, Wed, Thu, Fri] 08:00 AM - 05:00 PM
Accessibility: Details Pending (P, EB, IB, PA)

**Hjelm, Morgan L, APRN+**
Gender: Female
1005 Broadway St
Quincy, IL 62301
Phone:(217) 223-8400
**NPI:1962175828**
Cultural Training Completed: Yes
Hours: [Mon, Tue, Wed, Thu, Fri] 08:00 AM - 05:00 PM
Accessibility: Some Criteria Met (P, EB, IB, PA)

**Hogan, Jordan E, NP+**
Gender: Female
1118 Hampshire St

## IL

### Adams

Nurse Practitioner: Family

**Hogan, Jordan E, NP+**
Quincy, IL 62301
Phone:(217) 222-6550
**NPI:1497285977**
Cultural Training Completed: No
Hours: [Mon, Tue, Wed, Thu, Fri] 08:00 AM - 05:00 PM
Accessibility: Details Pending (P, EB, IB, PA)

**Holcomb, Jennifer A, NP+**
Gender: Female
1107 College Ave
Quincy, IL 62301
Phone:(217) 214-5800
**NPI:1639330400**
Cultural Training Completed: Yes
Hours: [Mon, Tue, Wed, Thu, Fri] 08:00 AM - 05:00 PM
Other Language(s):English
Accessibility: Some Criteria Met (P, EB, IB, PA)

**Hudson, Danyel, APRN+**
Gender: Female
927 Broadway St
Quincy, IL 62301
Phone:(217) 214-3830
**NPI:1932072568**
Cultural Training Completed: No

## IL

### Adams

**Nurse Practitioner: Family**

**Hudson, Danyel, APRN+**
Hours: [Mon, Tue, Wed, Thu, Fri] 08:00 AM - 05:00 PM
Accessibility: Some Criteria Met (I P, I EB, I IB, I PA)

**Knochel, Rick L, CNP+**
Gender: Male
1005 Broadway St
Quincy, IL 62301
Phone:(217) 223-8400
**NPI:1033659081**
Cultural Training Completed: Yes
Hours: [Mon, Tue, Wed, Thu, Fri] 08:00 AM - 05:00 PM
Accessibility: Some Criteria Met (I P, I EB, I IB, I PA)

**Koch, Dawn E, APRN+**
Gender: Female
927 Broadway St
Quincy, IL 62301
Phone:(217) 214-6230
**NPI:1124601695**
Cultural Training Completed: No
Hours: [Mon, Tue, Wed, Thu, Fri] 08:00 AM - 05:00 PM
Accessibility: Some Criteria Met (I P, I EB, I IB, I PA)

**Little, Erin E, CNP+**
Gender: Female
1118 Hampshire St
Quincy, IL 62301

## IL

### Adams

**Nurse Practitioner: Family**

**Little, Erin E, CNP+**
Phone:(217) 222-6550
**NPI:1881493732**
Cultural Training Completed: No
Hours: [Mon, Tue, Wed, Thu, Fri] 08:00 AM - 05:00 PM
Certification(s):Board Certified
Accessibility: Details Pending (P P, P EB, P IB, P PA)

**Lowary, Stacy N, APRN+**
Gender: Female
927 Broadway St
Quincy, IL 62301
Phone:(217) 224-4453
**NPI:1093274524**
Cultural Training Completed: No
Hours: [Mon, Tue, Wed, Thu, Fri] 08:00 AM - 05:00 PM
Certification(s):Board Certified
Accessibility: Some Criteria Met (I P, I EB, I IB, I PA)

**Martin, Sara A, NP+**
Gender: Female
927 Broadway St
Quincy, IL 62301
Phone:(217) 224-4453
**NPI:1720352180**
Cultural Training Completed: No

## IL

### Adams

**Nurse Practitioner: Family**

**Martin, Sara A, NP+**
Hours: [Mon, Tue, Wed, Thu, Fri] 08:00 AM - 05:00 PM
After Hours Phone Number:(217) 224-6423
Accessibility: Some Criteria Met (I P, I EB, I IB, I PA)

**Miller, Christina M, NP+**
Gender: Female
927 Broadway St
Quincy, IL 62301
Phone:(217) 224-4453
**NPI:1548730286**
Cultural Training Completed: Yes
Hours: [Mon, Tue, Wed, Thu, Fri] 08:00 AM - 05:00 PM
Accessibility: Some Criteria Met (I P, I EB, I IB, I PA)

**Mutter, Wayland J, APRN+**
Gender: Male
1005 Broadway St
Quincy, IL 62301
Phone:(217) 222-6550
**NPI:1447769724**
Cultural Training Completed: Yes
Hours: [Mon, Tue, Wed, Thu, Fri] 08:00 AM - 05:00 PM
Accessibility: Details Pending (P P, P EB, P IB, P PA)

## IL

### Adams

**Nurse Practitioner: Family**

**Nutter, Diane G, APRN+**
Gender: Female
927 Broadway St
Quincy, IL 62301
Phone:(217) 224-6423
**NPI:1295708113**
Cultural Training Completed: Yes
Hours: [Mon, Tue, Wed, Thu, Fri] 08:00 AM - 05:00 PM
Accessibility: Some Criteria Met (I P, I EB, I IB, I PA)

**Orton, Lisa M, FNP+**
Gender: Female
420 N 34th St
Quincy, IL 62301
Phone:(217) 214-9626
**NPI:1386274843**
Cultural Training Completed: No
Hours: [Mon, Tue, Wed, Thu, Fri] 08:00 AM - 05:00 PM
Accessibility: Details Pending (P P, P EB, P IB, P PA)

**Owens, Ryan D, NP+**
Gender: Male
1025 Maine St
Quincy, IL 62301
Phone:(217) 222-6550
**NPI:1306211677**
Cultural Training Completed: No
Hours: [Mon, Tue, Wed, Thu, Fri] 08:00 AM - 05:00 PM

## IL

### Adams

**Nurse Practitioner: Family**

**Owens, Ryan D, NP+**
Accessibility: Details Pending (P, EB, IB, PA)

**Platt, Amanda R, NP***
Gender: Female
420 N 34th St
Quincy, IL 62301
Phone:(217) 214-9626
**NPI:1376109488**
Cultural Training Completed: No
Hours: [Mon, Tue, Wed, Thu, Fri] 08:00 AM - 05:00 PM
After Hours Phone Number:(217) 223-8400
Accessibility: Some Criteria Met (P, EB, IB, PA)

**Platt, Amanda R, NP+**
Gender: Female
1005 Broadway St
Quincy, IL 62301
Phone:(217) 223-1200
**NPI:1376109488**
Cultural Training Completed: No
Hours: [Mon, Tue, Wed, Thu, Fri, Sat, Sun] 06:00 AM - 10:00 PM
Accessibility: Some Criteria Met (P, EB, IB, PA)

**Reed, Rebecca A, NP+**
Gender: Female
4800 Maine St
Quincy, IL 62305
Phone:(217) 214-6217
**NPI:1053797258**

## IL

### Adams

**Nurse Practitioner: Family**

**Reed, Rebecca A, NP+**
Cultural Training Completed: Yes
Hours: [Mon, Tue, Wed, Thu, Fri] 08:00 AM - 05:00 PM
Certification(s):Board Certified
Accessibility: Some Criteria Met (P, EB, IB, PA)

**Reis, Alicia A, FNP+**
Gender: Female
927 Broadway St
Quincy, IL 62301
Phone:(217) 224-4453
**NPI:1083296396**
Cultural Training Completed: No
Hours: [Mon, Tue, Wed, Thu, Fri] 08:00 AM - 05:00 PM, [Sat, Sun] 12:00 AM - 11:59 PM
Accessibility: Some Criteria Met (P, EB, IB, PA)

**Schantz, Alexis L, NP+**
Gender: Female
4800 Maine St
Quincy, IL 62305
Phone:(217) 223-8400
**NPI:1386265551**
Cultural Training Completed: No
Hours: [Mon, Tue, Wed, Thu, Fri] 08:00 AM - 05:00 PM
Other Language(s):Spanish

## IL

### Adams

**Nurse Practitioner: Family**

**Schantz, Alexis L, NP+**
Accessibility: Some Criteria Met (P, EB, IB, PA)

**Schroder, Chassidy M, MSN+**
Gender: Female
326 N 24th St
Quincy, IL 62301
Phone:(217) 224-6423
**NPI:1427754209**
Cultural Training Completed: No
Hours: [Mon, Tue, Wed, Thu, Fri] 08:00 AM - 05:00 PM
Accessibility: Some Criteria Met (P, EB, IB, PA)

**Sexton, Laurel, FNP+**
Gender: Female
1107 College Ave
Quincy, IL 62301
Phone:(217) 214-5800
**NPI:1205405883**
Cultural Training Completed: Yes
Hours: [Mon, Tue, Wed, Thu, Fri] 08:00 AM - 05:00 PM
Accessibility: Some Criteria Met (P, EB, IB, PA)

**Sharpe-Hultz, Rochell G, APRN+**
Gender: Female
927 Broadway St
Quincy, IL 62301
Phone:(217) 224-6423
**NPI:1215481247**

## IL

### Adams

**Nurse Practitioner: Family**

**Sharpe-Hultz, Rochell G, APRN+**
Cultural Training Completed: Yes
Hours: [Mon, Tue, Wed, Thu, Fri] 08:00 AM - 05:00 PM
Certification(s):Board Certified
Accessibility: Some Criteria Met (P, EB, IB, PA)

**Shields, Donna S, NP+**
Gender: Female
1118 Hampshire St
Quincy, IL 62301
Phone:(217) 222-6550
**NPI:1396718987**
Cultural Training Completed: Yes
Hours: [Mon, Tue, Wed, Thu, Fri] 08:00 AM - 05:00 PM
Accessibility: Details Pending (P, EB, IB, PA)

**Shields, Donna S, NP+**
Gender: Female
4929 Oak St
Quincy, IL 62305
Phone:(217) 214-9636
**NPI:1396718987**
Cultural Training Completed: Yes
Hours: [Mon, Tue, Wed, Thu, Fri] 08:00 AM - 05:00 PM
Accessibility: Details Pending (P, EB, IB, PA)

## IL

### Adams

Nurse Practitioner: Family

**Shultz, Kyla R, FNP+**
Gender: Female
4929 Oak St
Quincy, IL 62305
Phone:(217) 223-8400
**NPI:1689169575**
Cultural Training Completed: Yes
Hours: [Mon, Tue, Wed, Thu, Fri] 08:00 AM - 05:00 PM
Other Language(s):English
Certification(s):Board Certified
Accessibility: Details Pending (P, EB, IB, PA)

**Shultz, Kyla R, FNP+**
Gender: Female
420 N 34th St
Quincy, IL 62301
Phone:(217) 214-9626
**NPI:1689169575**
Cultural Training Completed: Yes
Hours: [Mon, Tue, Wed, Thu, Fri, Sat] 08:00 AM - 05:00 PM, Sun 08:00 AM - 08:00 PM
Other Language(s):English
Certification(s):Board Certified
Accessibility: Some Criteria Met (P, EB, IB, PA)

**Siefert, Erin E, FNP+**
Gender: Female
927 Broadway St
Quincy, IL 62301
Phone:(217) 224-6423
**NPI:1053883140**
Cultural Training Completed: No
Hours: [Mon, Tue, Wed, Thu, Fri] 08:00 AM - 05:00 PM
Accessibility: Some Criteria Met (P, EB, IB, PA)

**Siefert, Erin E, FNP+**
Gender: Female
1005 Broadway St
Quincy, IL 62301
Phone:(217) 223-1200
**NPI:1053883140**
Cultural Training Completed: No
Hours: [Mon, Tue, Wed, Thu, Fri, Sat, Sun] 06:00 AM - 10:00 PM
Accessibility: Some Criteria Met (P, EB, IB, PA)

**Stamper, Tonya N, DNP***
Gender: Female
428 S 36th St
Quincy, IL 62301
Phone:(217) 224-6300
**NPI:1811144413**
Cultural Training Completed: No
Hours: [Mon, Tue, Wed, Thu, Fri] 08:00 AM - 05:00 PM
Certification(s):Board Certified

**Stamper, Tonya N, DNP***
Accessibility: Some Criteria Met (P, EB, IB, PA)

**Stanley, Nichole S, NP+**
Gender: Female
1005 Broadway St
Quincy, IL 62301
Phone:(217) 223-8400
**NPI:1851938476**
Cultural Training Completed: Yes
Hours: [Mon, Tue, Wed, Thu, Fri] 08:00 AM - 05:00 PM
Accessibility: Some Criteria Met (P, EB, IB, PA)

**Starman, Laura, NP+**
Gender: Female
927 Broadway St
Quincy, IL 62301
Phone:(217) 224-4453
**NPI:1720618457**
Cultural Training Completed: No
Hours: [Mon, Tue, Wed, Thu, Fri] 08:00 AM - 05:00 PM
After Hours Phone Number:(217) 224-6423
Accessibility: Some Criteria Met (P, EB, IB, PA)

**Steel, Jennifer N, ARNP+**
Gender: Female
1025 Maine St
Quincy, IL 62301
Phone:(217) 222-6550
**NPI:1679356331**
Cultural Training Completed: No
Hours: [Mon, Tue, Wed, Thu, Fri] 08:00 AM - 05:00 PM
Certification(s):Board Certified
Accessibility: Some Criteria Met (P, EB, IB, PA)

**Uhlmeyer, Andrea L., NP+**
Gender: Female
927 Broadway St
Ste 231
Quincy, IL 62301
Phone:(217) 277-8960
**NPI:1518363092**
Cultural Training Completed: No
Hours: [Mon, Tue, Wed, Thu, Fri] 08:00 AM - 05:00 PM
Other Language(s):English
Accessibility: Details Pending (P, EB, IB, PA)

**Uhlmeyer, Andrea L., NP+**
Gender: Female
927 Broadway St
Quincy, IL 62301
Phone:(217) 277-8960
**NPI:1518363092**

## IL

### Adams

#### Nurse Practitioner: Family

**Uhlmeyer, Andrea L., NP+**
Cultural Training Completed: No
Hours: [Mon, Tue, Wed, Thu, Fri] 08:00 AM - 05:00 PM
Other Language(s):English
Accessibility: Some Criteria Met (P, EB, IB, PA)

**Wood, Erin, APRN+**
Gender: Female
1005 Broadway St
Quincy, IL 62301
Phone:(217) 545-8000
**NPI:1972190510**
Cultural Training Completed: Yes
Hours: [Mon, Tue, Wed, Thu, Fri] 08:00 AM - 05:00 PM
Accessibility: Details Pending (P, EB, IB, PA)

#### Nurse Practitioner: Gerontology

**Brandenburger, Lauren N, APRN+**
Gender: Female
927 Broadway St
Quincy, IL 62301
Phone:(217) 223-1200
**NPI:1942668819**
Cultural Training Completed: Yes
Hours: [Mon, Tue, Wed, Thu, Fri] 08:00 AM - 05:00 PM

## IL

### Adams

#### Nurse Practitioner: Gerontology

**Brandenburger, Lauren N, APRN+**
Other Language(s):None,English
Accessibility: Some Criteria Met (P, EB, IB, PA)

**Campbell, Joy M, APRN+**
Gender: Female
927 Broadway St
Quincy, IL 62301
Phone:(217) 224-6423
**NPI:1558853143**
Cultural Training Completed: No
Hours: [Mon, Tue, Wed, Thu, Fri] 08:00 AM - 05:00 PM
Certification(s):Board Certified
Accessibility: Some Criteria Met (P, EB, IB, PA)

**Dawson, Kacie L, NP+**
Gender: Female
1440 N 10th St
Quincy, IL 62301
Phone:(217) 224-3780
**NPI:1962123646**
Cultural Training Completed: Yes
Hours: [Mon, Tue, Wed, Thu, Fri] 08:00 AM - 05:00 PM
Accessibility: Details Pending (P, EB, IB, PA)

## IL

### Adams

#### Nurse Practitioner: Gerontology

**Helmke, Lowell J, NP+**
Gender: Male
1005 Broadway St
Quincy, IL 62301
Phone:(217) 223-8400
**NPI:1528584208**
Cultural Training Completed: Yes
Hours: [Mon, Tue, Wed, Thu, Fri] 08:00 AM - 05:00 PM, [Sat, Sun] 12:00 AM - 11:59 PM
Accessibility: Some Criteria Met (P, EB, IB, PA)

**Helmke, Lowell J, NP+**
Gender: Male
927 Broadway St
Quincy, IL 62301
Phone:(217) 224-4453
**NPI:1528584208**
Cultural Training Completed: Yes
Hours: [Mon, Tue, Wed, Thu, Fri] 08:00 AM - 05:00 PM
Accessibility: Some Criteria Met (P, EB, IB, PA)

**Little, Jason, NP+**
Gender: Male
1005 Broadway St
Quincy, IL 62301
Phone:(217) 223-8400
**NPI:1255835237**
Cultural Training Completed: No
Hours: [Mon, Tue, Wed, Thu, Fri] 08:00 AM -

## IL

### Adams

#### Nurse Practitioner: Gerontology

**Little, Jason, NP+**
05:00 PM, [Sat, Sun] 12:00 AM - 11:59 PM
Certification(s):Board Certified
Accessibility: Some Criteria Met (P, EB, IB, PA)

**Tripp, Jolinn H, APNP+**
Gender: Female
927 Broadway St
Quincy, IL 62301
Phone:(217) 224-4453
**NPI:1275060154**
Website: https://www.blessinghealth.org
Cultural Training Completed: No
Hours: [Mon, Tue, Wed, Thu, Fri] 08:00 AM - 05:00 PM
After Hours Phone Number:(217) 224-6423
Accessibility: Some Criteria Met (P, EB, IB, PA)

#### Nurse Practitioner: Pediatrics (Babies, Children)

**Ayres, Catherine M, APRN+**
Gender: Female
1025 Maine St
Quincy, IL 62301
Phone:(217) 222-6550
**NPI:1386085967**
Cultural Training Completed: No

## IL

### Adams

**Nurse Practitioner: Pediatrics (Babies, Children)**

**Ayres, Catherine M, APRN+**
Hours: [Mon, Tue, Wed, Thu, Fri] 08:00 AM - 05:00 PM
Accessibility: Details Pending (P, EB, IB, PA)

**Fitzgerald, Erica A, NP+**
Gender: Female
1025 Maine St
Quincy, IL 62301
Phone:(217) 222-6550
**NPI:1154968675**
Cultural Training Completed: No
Hours: [Mon, Tue, Wed, Thu, Fri] 08:00 AM - 05:00 PM
Accessibility: Details Pending (P, EB, IB, PA)

**Ourth-finlay, Joni L, NP+**
Gender: Female
1025 Maine St
Quincy, IL 62301
Phone:(217) 222-6550
**NPI:1912970831**
Cultural Training Completed: No
Hours: [Mon, Tue, Wed, Thu, Fri] 08:00 AM - 05:00 PM
Accessibility: Details Pending (P, EB, IB, PA)

## IL

### Adams

**Nurse Practitioner: Pediatrics (Babies, Children)**

**Vander Ley, Alison W, NP+**
Gender: Female
1025 Maine St
Quincy, IL 62301
Phone:(217) 222-6550
**NPI:1568854511**
Cultural Training Completed: No
Hours: [Mon, Tue, Wed, Thu, Fri] 08:00 AM - 05:00 PM
Accessibility: Some Criteria Met (P, EB, IB, PA)

**Nurse Practitioner: Psych/Mental Health**

**Campbell, Joy M, APRN+**
Gender: Female
927 Broadway St
Quincy, IL 62301
Phone:(217) 224-6423
**NPI:1558853143**
Cultural Training Completed: No
Hours: [Mon, Tue, Wed, Thu, Fri] 08:00 AM - 05:00 PM
Accessibility: Some Criteria Met (P, EB, IB, PA)

**Cushing, Tracy A, NP+**
Gender: Female
4409 Maine St
Quincy, IL 62305
Phone:(217) 224-7438
**NPI:1881917342**

## IL

### Adams

**Nurse Practitioner: Psych/Mental Health**

**Cushing, Tracy A, NP+**
Cultural Training Completed: No
Hours: [Mon, Tue, Wed] 08:00 AM - 05:00 PM, Thu 08:00 AM - 08:00 PM, Fri 08:00 AM - 04:00 PM
Other Language(s):English
Accessibility: Some Criteria Met (P, EB, IB, PA)

**Patterson, Olivia L, APRN+**
Gender: Female
1005 Broadway St
Quincy, IL 62301
Phone:(217) 223-1200
**NPI:1932716925**
Cultural Training Completed: No
Hours: [Mon, Tue, Wed, Thu, Fri] 08:00 AM - 05:00 PM
Accessibility: Some Criteria Met (P, EB, IB, PA)

**Sanchez, John T, APRN+**
Gender: Male
927 Broadway St
Quincy, IL 62301
Phone:(217) 223-8400
**NPI:1144960493**
Cultural Training Completed: No
Hours: [Mon, Tue, Wed, Thu, Fri] 08:00 AM - 05:00 PM

## IL

### Adams

**Nurse Practitioner: Psych/Mental Health**

**Sanchez, John T, APRN+**
Accessibility: Some Criteria Met (P, EB, IB, PA)

**Sandhu, Morgan L, NP+**
Gender: Female
4409 Maine St
Quincy, IL 62305
Phone:(217) 224-7438
**NPI:1801376744**
Cultural Training Completed: Yes
Hours: [Mon, Tue, Wed] 08:00 AM - 05:00 PM, Thu 08:00 AM - 08:00 PM, Fri 08:00 AM - 04:00 PM
Accessibility: Some Criteria Met (P, EB, IB, PA)

**Sandhu, Morgan L, NP+**
Gender: Female
612 N 11th St
Quincy, IL 62301
Phone:(217) 224-9484
**NPI:1801376744**
Cultural Training Completed: Yes
Hours: [Mon, Tue, Wed, Thu, Fri] 08:00 AM - 05:00 PM
Accessibility: Some Criteria Met (P, EB, IB, PA)

**Sharpe-Hultz, Rochell G, APRN+**
Gender: Female

## IL

### Adams

**Nurse Practitioner: Psych/Mental Health**

**Sharpe-Hultz, Rochell G, APRN+**
927 Broadway St
Quincy, IL 62301
Phone:(217) 224-6423
**NPI:1215481247**
Cultural Training Completed: Yes
Hours: [Mon, Tue, Wed, Thu, Fri] 08:00 AM - 05:00 PM
Accessibility: Some Criteria Met (P, EB, IB, PA)

**Walker, Matthew S, NP+**
Gender: Male
1025 Maine St
Quincy, IL 62301
Phone:(217) 222-6550
**NPI:1588186928**
Cultural Training Completed: No
Hours: [Mon, Tue, Wed, Thu, Fri] 08:00 AM - 05:00 PM
Other Language(s):English
Certification(s):Board Certified
Accessibility: Some Criteria Met (P, EB, IB, PA)

**Wendt, Christina Elaine, NP+**
Gender: Female
927 Broadway St
Quincy, IL 62301
Phone:(217) 224-4453
**NPI:1497445662**

## IL

### Adams

**Nurse Practitioner: Psych/Mental Health**

**Wendt, Christina Elaine, NP+**
Cultural Training Completed: Yes
Hours: [Mon, Tue, Wed, Thu, Fri] 08:00 AM - 05:00 PM
Accessibility: Some Criteria Met (P, EB, IB, PA)

**Nutrition (Eating, Digestion)**

**Nicol, Melissa A, DT+**
Gender: Female
400 N 9TH ST
2ND FLOOR, CLINIC 2A
Quincy, IL 62301
Phone:(217) 545-8000
**NPI:1326326380**
Cultural Training Completed: No
Hours: [Mon, Tue, Wed, Thu, Fri] 08:00 AM - 05:00 PM
Other Language(s):English
Accessibility: Some Criteria Met (P, EB, IB, PA)

**Obstetrics & Gynecology (Pregnancy, Women's Health)**

**Curry, Jessica W, MD+**
Gender: Female
927 Broadway St
Quincy, IL 62301
Phone:(217) 224-6423
**NPI:1467741355**

## IL

### Adams

**Obstetrics & Gynecology (Pregnancy, Women's Health)**

**Curry, Jessica W, MD+**
Cultural Training Completed: Yes
Hours: [Mon, Tue, Wed, Thu, Fri] 08:00 AM - 05:00 PM
Certification(s):Board Certified
Accessibility: Some Criteria Met (P, EB, IB, PA)

**Curry, Jessica W, MD+**
Gender: Female
927 Broadway St
Quincy, IL 62301
Phone:(217) 214-3830
**NPI:1467741355**
Cultural Training Completed: Yes
Hours: [Mon, Tue, Wed, Thu, Fri] 08:00 AM - 05:00 PM
Certification(s):Board Certified
Accessibility: Some Criteria Met (P, EB, IB, PA)

**Dietrich, Gina L, DO+**
Gender: Female
927 Broadway St
Quincy, IL 62301
Phone:(217) 214-3830
**NPI:1184648974**
Cultural Training Completed: No
Hours: [Mon, Tue, Wed, Thu, Fri] 08:00 AM - 05:00 PM

## IL

### Adams

**Obstetrics & Gynecology (Pregnancy, Women's Health)**

**Dietrich, Gina L, DO+**
Other Language(s):English,American Sign Language
Certification(s):Board Certified
Accessibility: Some Criteria Met (P, EB, IB, PA)

**Friye, Pamela P, DO+**
Gender: Female
1005 Broadway St
Quincy, IL 62301
Phone:(217) 223-8400
**NPI:1639156383**
Cultural Training Completed: No
Hours: [Mon, Tue, Wed, Thu, Fri] 08:00 AM - 05:00 PM
Other Language(s):American Sign Language
Accessibility: Some Criteria Met (P, EB, IB, PA)

**Kagumba, Ada A, MD+**
Gender: Female
1118 Hampshire St
Quincy, IL 62301
Phone:(217) 222-6550
**NPI:1356314728**
Cultural Training Completed: No
Hours: [Mon, Tue, Wed, Thu, Fri] 08:00 AM - 05:00 PM

## IL

### Adams

**Obstetrics & Gynecology (Pregnancy, Women's Health)**

**Kagumba, Ada A, MD**+
Other Language(s):English
Certification(s):Board Certified
Accessibility: Details Pending (P, EB, IB, PA)

**McGowan, Brett A, MD**+
Gender: Male
927 Broadway St
Quincy, IL 62301
Phone:(217) 224-6423
**NPI:1023434347**
Cultural Training Completed: Yes
Hours: [Mon, Tue, Wed, Thu, Fri] 08:00 AM - 05:00 PM
Accessibility: Some Criteria Met (P, EB, IB, PA)

**Mero, Tanya M, MD**+
Gender: Female
1118 Hampshire St
Quincy, IL 62301
Phone:(217) 222-6550
**NPI:1669445052**
Cultural Training Completed: No
Hours: [Mon, Tue, Wed, Thu, Fri] 08:00 AM - 05:00 PM
After Hours Phone Number:(217) 222-6550
Other Language(s):English

## IL

### Adams

**Obstetrics & Gynecology (Pregnancy, Women's Health)**

**Mero, Tanya M, MD**+
Certification(s):Board Certified
Accessibility: Details Pending (P, EB, IB, PA)

**Mero, Tanya M, MD**+
Gender: Female
1025 Maine St
Quincy, IL 62301
Phone:(217) 222-6550
**NPI:1669445052**
Cultural Training Completed: No
Hours: [Mon, Tue, Wed, Thu, Fri] 08:00 AM - 05:00 PM
Other Language(s):English
Certification(s):Board Certified
Accessibility: Some Criteria Met (P, EB, IB, PA)

**Trinh, Ivan N, MD**
Gender: Male
927 Broadway St
Quincy, IL 62301
Phone:(217) 224-6423
**NPI:1770917940**
Cultural Training Completed: No
Hours: [Mon, Tue, Wed, Thu, Fri] 08:00 AM - 05:00 PM
Other Language(s):English
Certification(s):Board Certified

## IL

### Adams

**Obstetrics & Gynecology (Pregnancy, Women's Health)**

**Trinh, Ivan N, MD**
Accessibility: Some Criteria Met (P, EB, IB, PA)

**Wand, Katy M, MD**+
Gender: Female
1118 Hampshire St
Quincy, IL 62301
Phone:(217) 222-6550
**NPI:1356751366**
Cultural Training Completed: No
Hours: [Mon, Tue, Wed, Thu, Fri] 08:00 AM - 05:00 PM
Certification(s):Board Certified
Accessibility: Details Pending (P, EB, IB, PA)

**Woodard, Deborah S, MD**+
Gender: Female
1025 Maine St
Quincy, IL 62301
Phone:(217) 222-6550
**NPI:1740204528**
Cultural Training Completed: No
Hours: [Mon, Tue, Wed, Thu, Fri] 08:00 AM - 05:00 PM
Accessibility: Some Criteria Met (P, EB, IB, PA)

**Woodard, Deborah S, MD**+
Gender: Female
1118 Hampshire St

## IL

### Adams

**Obstetrics & Gynecology (Pregnancy, Women's Health)**

**Woodard, Deborah S, MD**+
Quincy, IL 62301
Phone:(217) 222-6550
**NPI:1740204528**
Cultural Training Completed: No
Hours: [Mon, Tue, Wed, Thu, Fri] 08:00 AM - 05:00 PM
Accessibility: Details Pending (P, EB, IB, PA)

**Occupational Therapist**

**Adams, Erin E, OT**+
Gender: Female
1025 Maine St
Quincy, IL 62301
Phone:(217) 222-6550
**NPI:1144453416**
Cultural Training Completed: No
Hours: [Mon, Tue, Wed, Thu, Fri] 08:00 AM - 05:00 PM
After Hours Phone Number:(217) 222-6550
Accessibility: Some Criteria Met (P, EB, IB, PA)

**Barnes, Jacinda Kay, OT**+
Gender: Female
927 Broadway St
Ste 100
Quincy, IL 62301
Phone:(217) 222-6800
**NPI:1982930863**

## IL

### Adams

Occupational Therapist

**Barnes, Jacinda Kay, OT+**
Cultural Training Completed: No
Hours: [Mon, Tue, Wed, Thu, Fri] 08:00 AM - 05:00 PM
Accessibility: Details Pending (P, EB, IB, PA)

**Glascock, Lynnae D, OT+**
Gender: Female
1025 Maine St
Quincy, IL 62301
Phone:(217) 222-6550
**NPI:1346429917**
Cultural Training Completed: No
Hours: [Mon, Tue, Wed, Thu, Fri] 08:00 AM - 05:00 PM
After Hours Phone Number:(217) 222-6550
Accessibility: Some Criteria Met (P, EB, IB, PA)

**Hagmeier, Cheryl L, OT+**
Gender: Female
927 Broadway St
Ste 100
Quincy, IL 62301
Phone:(217) 224-6423
**NPI:1962461384**
Cultural Training Completed: No
Hours: [Mon, Tue, Wed, Thu, Fri] 08:00 AM - 05:00 PM

## IL

### Adams

Occupational Therapist

**Hagmeier, Cheryl L, OT+**
Other Language(s):English
Accessibility: Details Pending (P, EB, IB, PA)

**Kelly, Breanne, OT+**
Gender: Female
927 Broadway St
Ste 100
Quincy, IL 62301
Phone:(217) 222-9300
**NPI:1760006126**
Cultural Training Completed: No
Hours: [Mon, Tue, Wed, Thu, Fri, Sat] 08:00 AM - 05:00 PM
Other Language(s):English
Accessibility: Details Pending (P, EB, IB, PA)

**Prost, Ariel Paige, OT+**
Gender: Female
927 Broadway St
Ste 100
Quincy, IL 62301
Phone:(217) 285-4512
**NPI:1013580877**
Cultural Training Completed: No
Hours: [Mon, Tue, Wed, Thu, Fri] 08:00 AM - 05:00 PM
Accessibility: Details Pending (P, EB, IB, PA)

**Ryan, Erin E, OT+**
Gender: Female

## IL

### Adams

Occupational Therapist

**Ryan, Erin E, OT+**
1025 Maine St
Quincy, IL 62301
Phone:(217) 222-6550
**NPI:1699489773**
Cultural Training Completed: No
Hours: [Mon, Tue, Wed, Thu, Fri] 08:00 AM - 05:00 PM
Accessibility: Some Criteria Met (P, EB, IB, PA)

**Simmons, Alison J, OT+**
Gender: Female
1025 Maine St
Quincy, IL 62301
Phone:(217) 222-6550
**NPI:1457902884**
Cultural Training Completed: No
Hours: [Mon, Tue, Wed, Thu, Fri] 08:00 AM - 05:00 PM
After Hours Phone Number:(217) 222-6550
Accessibility: Some Criteria Met (P, EB, IB, PA)

**Simmons, Alison J, OT+**
Gender: Female
1118 Hampshire St
Quincy, IL 62301
Phone:(217) 222-6550
**NPI:1457902884**
Cultural Training Completed: No

## IL

### Adams

Occupational Therapist

**Simmons, Alison J, OT+**
Hours: [Mon, Tue, Wed, Thu, Fri] 08:00 AM - 05:00 PM
Accessibility: Details Pending (P, EB, IB, PA)

**Smith, Laura J, OT+**
Gender: Female
1025 Maine St
Quincy, IL 62301
Phone:(217) 222-6550
**NPI:1649572066**
Cultural Training Completed: No
Hours: [Mon, Tue, Wed, Thu, Fri] 08:00 AM - 05:00 PM
After Hours Phone Number:(217) 222-6550
Accessibility: Some Criteria Met (P, EB, IB, PA)

**Stull, Claire C, OT+**
Gender: Female
1025 Maine St
Quincy, IL 62301
Phone:(217) 222-6550
**NPI:1366952665**
Cultural Training Completed: No
Hours: [Mon, Tue, Wed, Thu, Fri] 08:00 AM - 05:00 PM
After Hours Phone Number:(217) 222-6550
Accessibility: Some Criteria Met (P, EB, IB, PA)

## IL

### Adams

#### Occupational Therapist

**Wathen, Janelle, OT+**
Gender: Female
1440 N 10th St
Quincy, IL 62301
Phone:(217) 224-3780
**NPI:1497806541**
Cultural Training Completed: No
Hours: [Mon, Tue, Wed, Thu, Fri] 08:00 AM - 05:00 PM
After Hours Phone Number:(217) 224-3780
Accessibility: Details Pending (P, EB, IB, PA)

#### Orthopaedic Surgery

**Acevedo, Josue D, MD+**
Gender: Male
4800 Maine St
Quincy, IL 62305
Phone:(217) 223-8400
**NPI:1427325034**
Cultural Training Completed: Yes
Hours: [Mon, Tue, Wed, Thu, Fri] 08:00 AM - 05:00 PM
After Hours Phone Number:(217) 224-6423
Other Language(s):Arabic,English
Accessibility: Some Criteria Met (P, EB, IB, PA)

**Biggs, Anthony L, DO+**
Gender: Male
1118 Hampshire St
Quincy, IL 62301

## IL

### Adams

#### Orthopaedic Surgery

**Biggs, Anthony L, DO+**
Phone:(217) 222-6550
**NPI:1356560403**
Cultural Training Completed: No
Hours: [Mon, Tue, Wed, Thu, Fri] 08:00 AM - 05:00 PM
After Hours Phone Number:(217) 222-6550
Certification(s):Board Certified
Accessibility: Details Pending (P, EB, IB, PA)

**Biggs, Anthony L, DO+**
Gender: Male
1025 Maine St
Quincy, IL 62301
Phone:(217) 222-6550
**NPI:1356560403**
Cultural Training Completed: No
Hours: [Mon, Tue, Wed, Thu, Fri] 08:00 AM - 05:00 PM
Certification(s):Board Certified
Accessibility: Some Criteria Met (P, EB, IB, PA)

**Crickard, George E, MD+**
Gender: Male
1025 Maine St
Quincy, IL 62301
Phone:(217) 222-6550
**NPI:1447239165**
Cultural Training Completed: No

## IL

### Adams

#### Orthopaedic Surgery

**Crickard, George E, MD+**
Hours: [Mon, Tue, Wed, Thu, Fri] 08:00 AM - 05:00 PM
After Hours Phone Number:(217) 222-6550
Accessibility: Some Criteria Met (P, EB, IB, PA)

**Crickard, George E, MD+**
Gender: Male
1118 Hampshire St
Quincy, IL 62301
Phone:(217) 222-6550
**NPI:1447239165**
Cultural Training Completed: No
Hours: [Mon, Tue, Wed, Thu, Fri] 08:00 AM - 05:00 PM
Accessibility: Details Pending (P, EB, IB, PA)

**Derhake, Adam D, MD+**
Gender: Male
1025 Maine St
Quincy, IL 62301
Phone:(217) 222-6550
**NPI:1679741151**
Cultural Training Completed: No
Hours: [Mon, Tue, Wed, Thu, Fri] 08:00 AM - 05:00 PM
After Hours Phone Number:(217) 222-6550
Certification(s):Board Certified

## IL

### Adams

#### Orthopaedic Surgery

**Derhake, Adam D, MD+**
Accessibility: Some Criteria Met (P, EB, IB, PA)

**Derhake, Adam D, MD+**
Gender: Male
1118 Hampshire St
Quincy, IL 62301
Phone:(217) 222-6550
**NPI:1679741151**
Cultural Training Completed: No
Hours: [Mon, Tue, Wed, Thu, Fri] 08:00 AM - 05:00 PM
After Hours Phone Number:(217) 222-6550
Certification(s):Board Certified
Accessibility: Details Pending (P, EB, IB, PA)

**Idusuyi, Osaretin B, MD+**
Gender: Male
1118 Hampshire St
Quincy, IL 62301
Phone:(217) 222-6550
**NPI:1417944091**
Cultural Training Completed: No
Hours: [Mon, Tue, Wed, Thu, Fri] 08:00 AM - 05:00 PM
Certification(s):Board Certified
Accessibility: Details Pending (P, EB, IB, PA)

## IL

### Adams

#### Orthopaedic Surgery

**Leutz, Darr W, MD**+
Gender: Male
4800 Maine St
Quincy, IL 62305
Phone:(217) 223-8400
**NPI:1225069057**
Cultural Training Completed: Yes
Hours: [Mon, Tue, Wed, Thu, Fri] 08:00 AM - 05:00 PM
After Hours Phone Number:(217) 224-6423
Other Language(s):Arabic,English
Certification(s):Board Certified
Accessibility: Some Criteria Met (P, EB, IB, PA)

**Meinhardt, Philip A, MD**+
Gender: Male
1118 Hampshire St
Quincy, IL 62301
Phone:(217) 222-6550
**NPI:1356592919**
Cultural Training Completed: Yes
Hours: [Mon, Tue, Wed, Thu, Fri] 08:00 AM - 05:00 PM
Accessibility: Details Pending (P, EB, IB, PA)

**Moroze, Sean, MD**+
Gender: Male
4800 Maine St
Quincy, IL 62305
Phone:(217) 223-8400

## IL

### Adams

#### Orthopaedic Surgery

**Moroze, Sean, MD**+
**NPI:1861804304**
Cultural Training Completed: No
Hours: [Mon, Tue, Wed, Thu, Fri] 08:00 AM - 05:00 PM
Certification(s):Board Certified
Accessibility: Some Criteria Met (P, EB, IB, PA)

**Pimlott, Bryan J, MD**+
Gender: Male
1005 Broadway St
Quincy, IL 62301
Phone:(217) 224-6423
**NPI:1396761318**
Cultural Training Completed: No
Hours: [Mon, Tue, Wed, Thu, Fri] 08:00 AM - 05:00 PM
Certification(s):Board Certified
Accessibility: Some Criteria Met (P, EB, IB, PA)

**Pimlott, Bryan J, MD**+
Gender: Male
4800 Maine St
Quincy, IL 62305
Phone:(217) 223-8400
**NPI:1396761318**
Cultural Training Completed: No
Hours: [Mon, Tue, Wed, Thu, Fri] 08:00 AM - 05:00 PM
After Hours Phone Number:(217) 214-0444

## IL

### Adams

#### Orthopaedic Surgery

**Pimlott, Bryan J, MD**+
Certification(s):Board Certified
Accessibility: Some Criteria Met (P, EB, IB, PA)

#### Otolaryngology (Ear, Nose, And Throat)

**Conrad, Paul A, MD**+
Gender: Male
1025 Maine St
Quincy, IL 62301
Phone:(217) 222-6550
**NPI:1528028214**
Cultural Training Completed: No
Hours: [Mon, Tue, Wed, Thu, Fri] 08:00 AM - 05:00 PM
Certification(s):Board Certified
Accessibility: Details Pending (P, EB, IB, PA)

**Doellman, Mary S, DO**+
Gender: Female
1025 Maine St
Quincy, IL 62301
Phone:(217) 222-6550
**NPI:1417117854**
Cultural Training Completed: No
Hours: [Mon, Tue, Wed, Thu, Fri] 08:00 AM - 05:00 PM
Accessibility: Some Criteria Met (P, EB, IB, PA)

**Jones, Myron B, MD**+
Gender: Male

## IL

### Adams

#### Otolaryngology (Ear, Nose, And Throat)

**Jones, Myron B, MD**+
927 Broadway St
Quincy, IL 62301
Phone:(217) 214-3844
**NPI:1225106420**
Cultural Training Completed: Yes
Hours: [Mon, Tue, Wed, Thu, Fri] 08:00 AM - 05:00 PM
Other Language(s):English
Accessibility: Some Criteria Met (P, EB, IB, PA)

**Mount, Mark R, MD**+
Gender: Male
927 Broadway St
Quincy, IL 62301
Phone:(217) 224-4453
**NPI:1811950264**
Cultural Training Completed: No
Hours: [Mon, Tue, Wed, Thu, Fri] 08:00 AM - 05:00 PM
Accessibility: Some Criteria Met (P, EB, IB, PA)

**Sheffield, Abraham M, MD**+
Gender: Male
1025 Maine St
Quincy, IL 62301
Phone:(217) 222-6550
**NPI:1841552411**
Cultural Training Completed: No

## IL

### Adams

#### Otolaryngology (Ear, Nose, And Throat)

**Sheffield, Abraham M, MD+**
Hours: [Mon, Tue, Wed, Thu, Fri] 08:00 AM - 05:00 PM
Other Language(s):English
Certification(s):Board Certified
Accessibility: Some Criteria Met (P, EB, IB, PA)

#### Pain Medicine

**Iqbal, Muhammad S, MD+**
Gender: Male
4929 Oak St
Quincy, IL 62305
Phone:(217) 214-9636
**NPI:1548249931**
Cultural Training Completed: Yes
Hours: [Mon, Tue, Wed, Thu, Fri] 08:00 AM - 05:00 PM
Other Language(s):Urdu
Certification(s):Board Certified
Accessibility: Details Pending (P, EB, IB, PA)

#### Pediatrics

**Bamer, Brian T, MD+**
Gender: Male
927 Broadway St
Quincy, IL 62301
Phone:(217) 224-6423
**NPI:1447683487**

## IL

### Adams

#### Pediatrics

**Bamer, Brian T, MD+**
Cultural Training Completed: Yes
Hours: [Mon, Tue, Wed, Thu, Fri] 08:00 AM - 05:00 PM
Other Language(s):Spanish
Accessibility: Some Criteria Met (P, EB, IB, PA)

**Baustian, Loretta A, DO+**
Gender: Female
927 Broadway St
Quincy, IL 62301
Phone:(217) 224-6423
**NPI:1538153408**
Cultural Training Completed: Yes
Hours: [Mon, Tue, Wed, Thu, Fri] 08:00 AM - 05:00 PM
Other Language(s):English
Accessibility: Some Criteria Met (P, EB, IB, PA)

**Baustian, Loretta A, DO+**
Gender: Female
927 Broadway St
Ste 300
Quincy, IL 62301
Phone:(217) 224-6423
**NPI:1538153408**
Cultural Training Completed: Yes
Hours: [Mon, Tue, Wed, Thu, Fri] 08:00 AM - 05:00 PM

## IL

### Adams

#### Pediatrics

**Baustian, Loretta A, DO+**
Other Language(s):English
Accessibility: Details Pending (P, EB, IB, PA)

**Raad, Pierre E, MD+**
Gender: Male
927 Broadway St
Quincy, IL 62301
Phone:(217) 224-6423
**NPI:1407877418**
Cultural Training Completed: Yes
Hours: [Mon, Tue, Wed, Thu, Fri] 08:00 AM - 05:00 PM
Other Language(s):Arabic,English,French
Certification(s):Board Certified
Accessibility: Some Criteria Met (P, EB, IB, PA)

**Raad, Pierre E, MD+**
Gender: Male
927 Broadway St
Ste 300
Quincy, IL 62301
Phone:(217) 224-6423
**NPI:1407877418**
Cultural Training Completed: Yes
Hours: [Mon, Tue, Wed, Thu, Fri] 08:00 AM - 05:00 PM
Other Language(s):Arabic,English,French

## IL

### Adams

#### Pediatrics

**Raad, Pierre E, MD+**
Certification(s):Board Certified
Accessibility: Details Pending (P, EB, IB, PA)

**Tolbert, Charone T, MD+**
Gender: Female
927 Broadway St
Quincy, IL 62301
Phone:(217) 214-9600
**NPI:1033386461**
Cultural Training Completed: Yes
Hours: [Mon, Tue, Wed, Thu, Fri] 08:00 AM - 05:00 PM
Other Language(s):Spanish
Certification(s):Board Certified
Accessibility: Some Criteria Met (P, EB, IB, PA)

#### Pediatrics, Adolescent Medicine

**Bamer, Brian T, MD+**
Gender: Male
927 Broadway St
Quincy, IL 62301
Phone:(217) 224-6423
**NPI:1447683487**
Cultural Training Completed: Yes
Hours: [Mon, Tue, Wed, Thu, Fri] 08:00 AM - 05:00 PM
Other Language(s):Spanish

## IL

### Adams

#### Pediatrics, Adolescent Medicine

**Bamer, Brian T, MD+**
Certification(s):Board Certified
Accessibility: Some Criteria Met (P, EB, IB, PA)

**Baustian, Loretta A, DO+**
Gender: Female
927 Broadway St
Quincy, IL 62301
Phone:(217) 224-6423
**NPI:1538153408**
Cultural Training Completed: Yes
Hours: [Mon, Tue, Wed, Thu, Fri] 08:00 AM - 05:00 PM
Other Language(s):English
Accessibility: Some Criteria Met (P, EB, IB, PA)

**Baustian, Loretta A, DO+**
Gender: Female
927 Broadway St
Ste 300
Quincy, IL 62301
Phone:(217) 224-6423
**NPI:1538153408**
Cultural Training Completed: Yes
Hours: [Mon, Tue, Wed, Thu, Fri] 08:00 AM - 05:00 PM
Other Language(s):English

## IL

### Adams

#### Pediatrics, Adolescent Medicine

**Baustian, Loretta A, DO+**
Accessibility: Details Pending (P, EB, IB, PA)

**Raad, Pierre E, MD+**
Gender: Male
927 Broadway St
Quincy, IL 62301
Phone:(217) 224-6423
**NPI:1407877418**
Cultural Training Completed: Yes
Hours: [Mon, Tue, Wed, Thu, Fri] 08:00 AM - 05:00 PM
Other Language(s):Arabic,English,French
Accessibility: Some Criteria Met (P, EB, IB, PA)

**Raad, Pierre E, MD+**
Gender: Male
927 Broadway St
Ste 300
Quincy, IL 62301
Phone:(217) 224-6423
**NPI:1407877418**
Cultural Training Completed: Yes
Hours: [Mon, Tue, Wed, Thu, Fri] 08:00 AM - 05:00 PM
Other Language(s):Arabic,English,French
Accessibility: Details Pending (P, EB, IB, PA)

## IL

### Adams

#### Pediatrics, Adolescent Medicine

**Tolbert, Charone T, MD+**
Gender: Female
927 Broadway St
Quincy, IL 62301
Phone:(217) 214-9600
**NPI:1033386461**
Cultural Training Completed: Yes
Hours: [Mon, Tue, Wed, Thu, Fri] 08:00 AM - 05:00 PM
Other Language(s):Spanish
Accessibility: Some Criteria Met (P, EB, IB, PA)

#### Physical Medicine & Rehabilitation

**Deguzman, John R, MD+**
Gender: Male
927 Broadway St
Quincy, IL 62301
Phone:(217) 224-4453
**NPI:1376567354**
Cultural Training Completed: No
Hours: [Mon, Tue, Wed, Thu, Fri] 08:00 AM - 05:00 PM
Certification(s):Board Certified
Accessibility: Some Criteria Met (P, EB, IB, PA)

**Deguzman, John R, MD+**
Gender: Male
927 Broadway St

## IL

### Adams

#### Physical Medicine & Rehabilitation

**Deguzman, John R, MD+**
Ste 101
Quincy, IL 62301
Phone:(217) 222-3300
**NPI:1376567354**
Cultural Training Completed: No
Hours: [Mon, Tue, Wed, Thu, Fri] 08:00 AM - 05:00 PM
Certification(s):Board Certified
Accessibility: Details Pending (P, EB, IB, PA)

**Singh, Albert G, MD+**
Gender: Male
1118 Hampshire St
Quincy, IL 62301
Phone:(217) 222-6550
**NPI:1679724058**
Cultural Training Completed: Yes
Hours: [Mon, Tue, Wed, Thu, Fri] 08:00 AM - 05:00 PM
After Hours Phone Number:(217) 222-6550
Other Language(s):Hindi,English
Accessibility: Details Pending (P, EB, IB, PA)

#### Physical Therapist

**Babey, Jill, PT+**
Gender: Female
927 Broadway St
Ste 100

## IL

### Adams

Physical Therapist

**Babey, Jill, PT+**
Quincy, IL 62301
Phone:(217) 222-9300
**NPI:1215053491**
Cultural Training Completed: No
Hours: [Mon, Tue, Wed, Thu, Fri, Sat] 08:00 AM - 05:00 PM
After Hours Phone Number:(217) 222-9300
Accessibility: Details Pending (P, EB, IB, PA)

**Diller, Eann J, PT+**
Gender: Male
1118 Hampshire St
Quincy, IL 62301
Phone:(217) 222-6550
**NPI:1538898655**
Cultural Training Completed: No
Hours: [Mon, Tue, Wed, Thu, Fri] 08:00 AM - 05:00 PM
After Hours Phone Number:(217) 222-6550
Other Language(s):English
Accessibility: Details Pending (P, EB, IB, PA)

**Diller, Eann J, PT+**
Gender: Male
1025 Maine St
Quincy, IL 62301
Phone:(217) 222-6550
**NPI:1538898655**
Cultural Training Completed: No

## IL

### Adams

Physical Therapist

**Diller, Eann J, PT+**
Hours: [Mon, Tue, Wed, Thu, Fri, Sat, Sun] 08:00 AM - 05:00 PM
Other Language(s):English
Accessibility: Details Pending (P, EB, IB, PA)

**Gerhardt, Justin Keith, PT+**
Gender: Male
927 Broadway St
Ste 100
Quincy, IL 62301
Phone:(217) 222-9300
**NPI:1275767246**
Cultural Training Completed: No
Hours: [Mon, Tue, Wed, Thu, Fri, Sat] 08:00 AM - 05:00 PM
After Hours Phone Number:(217) 222-9300
Accessibility: Details Pending (P, EB, IB, PA)

**Gribler, Alaina S, PT+**
Gender: Female
1118 Hampshire St
Quincy, IL 62301
Phone:(217) 228-2323
**NPI:1316572332**
Cultural Training Completed: No
Hours: [Mon, Tue, Wed, Thu, Fri] 08:00 AM - 05:00 PM
Accessibility: Details Pending (P, EB, IB, PA)

## IL

### Adams

Physical Therapist

**Gronewold, Kelly J, PT+**
Gender: Female
1118 Hampshire St
Quincy, IL 62301
Phone:(217) 222-6550
**NPI:1194118687**
Cultural Training Completed: No
Hours: [Mon, Tue, Wed, Thu, Fri] 08:00 AM - 05:00 PM
After Hours Phone Number:(217) 222-6550
Accessibility: Details Pending (P, EB, IB, PA)

**Harris, Duane E, PT+**
Gender: Male
1118 Hampshire St
Quincy, IL 62301
Phone:(217) 222-6550
**NPI:1326871021**
Cultural Training Completed: No
Hours: [Mon, Tue, Wed, Thu, Fri] 08:00 AM - 05:00 PM
Accessibility: Details Pending (P, EB, IB, PA)

**Hibbs, Sarah M, PT+**
Gender: Female
1118 Hampshire St
Quincy, IL 62301
Phone:(217) 222-6550
**NPI:1881667491**
Cultural Training Completed: No

## IL

### Adams

Physical Therapist

**Hibbs, Sarah M, PT+**
Hours: [Mon, Tue, Wed, Thu, Fri] 08:00 AM - 05:00 PM
After Hours Phone Number:(217) 222-6550
Accessibility: Details Pending (P, EB, IB, PA)

**Hill, Jennifer, PT+**
Gender: Female
4800 Maine St
Ste 48
Quincy, IL 62305
Phone:(217) 223-8400
**NPI:1306331673**
Cultural Training Completed: No
Hours: [Mon, Tue, Wed, Thu, Fri] 08:00 AM - 05:00 PM
After Hours Phone Number:(217) 222-6800
Accessibility: Details Pending (P, EB, IB, PA)

**Hill, Jennifer, PT+**
Gender: Female
4800 Maine St
Ste 48100
Quincy, IL 62305
Phone:(217) 222-6800
**NPI:1306331673**
Cultural Training Completed: No
Hours: [Mon, Tue, Wed, Thu, Fri] 08:00 AM - 05:00 PM
After Hours Phone Number:(217) 222-6800

## IL

### Adams

Physical Therapist

**Hill, Jennifer, PT+**
Accessibility: Details Pending (P, EB, IB, PA)

**Huber, Macy N, PT+**
Gender: Female
1118 Hampshire St
Quincy, IL 62301
Phone:(217) 222-6550
**NPI:1871066746**
Cultural Training Completed: No
Hours: [Mon, Tue, Wed, Thu, Fri] 08:00 AM - 05:00 PM
Accessibility: Details Pending (P, EB, IB, PA)

**Jarvis, Alexander R, PT+**
Gender: Male
1118 Hampshire St
Quincy, IL 62301
Phone:(217) 222-6550
**NPI:1528945110**
Cultural Training Completed: No
Hours: [Mon, Tue, Wed, Thu, Fri] 08:00 AM - 05:00 PM
Accessibility: Details Pending (P, EB, IB, PA)

**Kinscherf, Zachary M., PT+**
Gender: Male
927 Broadway St
Ste 100
Quincy, IL 62301
Phone:(217) 224-6423
**NPI:1730512294**

## IL

### Adams

Physical Therapist

**Kinscherf, Zachary M., PT+**
Cultural Training Completed: No
Hours: [Mon, Tue, Wed, Thu, Fri] 08:00 AM - 05:00 PM
Accessibility: Details Pending (P, EB, IB, PA)

**Lavery, Michelle K, PT+**
Gender: Female
1118 Hampshire St
Quincy, IL 62301
Phone:(217) 222-6550
**NPI:1578763256**
Cultural Training Completed: No
Hours: [Mon, Tue, Wed, Thu, Fri] 08:00 AM - 05:00 PM
After Hours Phone Number:(217) 222-6550
Accessibility: Details Pending (P, EB, IB, PA)

**Ley, Eric, PT+**
Gender: Male
927 Broadway St
Ste 100
Quincy, IL 62301
Phone:(217) 222-9300
**NPI:1619981982**
Cultural Training Completed: No
Hours: [Mon, Tue, Wed, Thu, Fri, Sat] 08:00 AM - 05:00 PM
After Hours Phone Number:(217) 222-9300

## IL

### Adams

Physical Therapist

**Ley, Eric, PT+**
Accessibility: Details Pending (P, EB, IB, PA)

**Morgan, Lorraine W, PT+**
Gender: Female
4800 Maine St
Ste 48100
Quincy, IL 62305
Phone:(217) 222-6800
**NPI:1710170600**
Cultural Training Completed: No
Hours: [Mon, Tue, Wed, Thu, Fri] 08:00 AM - 05:00 PM
After Hours Phone Number:(217) 222-6800
Other Language(s):English
Accessibility: Details Pending (P, EB, IB, PA)

**Reis, Gregory M, PT+**
Gender: Male
4800 Maine St
Ste 48
Quincy, IL 62305
Phone:(217) 222-6800
**NPI:1972519171**
Cultural Training Completed: No
Hours: [Mon, Tue, Wed, Thu, Fri] 08:00 AM - 05:00 PM
After Hours Phone Number:(217) 222-6800
Certification(s):Board Certified

## IL

### Adams

Physical Therapist

**Reis, Gregory M, PT+**
Accessibility: Details Pending (P, EB, IB, PA)

**Reis, Gregory M, PT+**
Gender: Male
4800 Maine St
Ste 48100
Quincy, IL 62305
Phone:(217) 222-6800
**NPI:1972519171**
Cultural Training Completed: No
Hours: [Mon, Tue, Wed, Thu, Fri] 08:00 AM - 05:00 PM
After Hours Phone Number:(217) 222-6800
Certification(s):Board Certified
Accessibility: Details Pending (P, EB, IB, PA)

**Robison, Yvonne R, PT+**
Gender: Female
1118 Hampshire St
Quincy, IL 62301
Phone:(217) 222-6550
**NPI:1043608730**
Cultural Training Completed: No
Hours: [Mon, Tue, Wed, Thu, Fri] 08:00 AM - 05:00 PM
After Hours Phone Number:(217) 222-6550
Accessibility: Details Pending (P, EB, IB, PA)

## IL

### Adams

#### Physical Therapist

**Stratton, Natalie Ann, PT+**
Gender: Female
4800 Maine St
Ste 48100
Quincy, IL 62305
Phone:(217) 222-6800
**NPI:1144230111**
Cultural Training Completed: No
Hours: [Mon, Tue, Wed, Thu, Fri] 08:00 AM - 05:00 PM
After Hours Phone Number:(217) 222-6800
Certification(s):Board Certified
Accessibility: Details Pending (P, EB, IB, PA)

**Thompson, Kristin E, PT+**
Gender: Female
1118 Hampshire St
Quincy, IL 62301
Phone:(217) 222-6550
**NPI:1023203031**
Cultural Training Completed: No
Hours: [Mon, Tue, Wed, Thu, Fri] 08:00 AM - 05:00 PM
After Hours Phone Number:(217) 222-6550
Accessibility: Details Pending (P, EB, IB, PA)

**Venvertloh, Kaelie N, PT+**
Gender: Female
1025 Maine St

## IL

### Adams

#### Physical Therapist

**Venvertloh, Kaelie N, PT+**
Quincy, IL 62301
Phone:(217) 222-6550
**NPI:1417605221**
Cultural Training Completed: No
Hours: [Mon, Tue, Wed, Thu, Fri] 08:00 AM - 05:00 PM
Accessibility: Some Criteria Met (P, EB, IB, PA)

**Whipple, Leah C, PT+**
Gender: Female
1118 Hampshire St
Quincy, IL 62301
Phone:(217) 222-6550
**NPI:1639426661**
Cultural Training Completed: No
Hours: [Mon, Tue, Wed, Thu, Fri] 08:00 AM - 05:00 PM
After Hours Phone Number:(217) 222-6550
Accessibility: Details Pending (P, EB, IB, PA)

**Whittaker, Julia L, PT+**
Gender: Female
1025 Maine St
Quincy, IL 62301
Phone:(217) 222-6550
**NPI:1790811867**
Cultural Training Completed: No
Hours: [Mon, Tue, Wed, Thu, Fri] 08:00 AM - 05:00 PM

## IL

### Adams

#### Physical Therapist

**Whittaker, Julia L, PT+**
After Hours Phone Number:(217) 222-6550
Accessibility: Some Criteria Met (P, EB, IB, PA)

**Wilson, Samantha J, PT+**
Gender: Female
1025 Maine St
Quincy, IL 62301
Phone:(217) 222-6550
**NPI:1609267491**
Cultural Training Completed: No
Hours: [Mon, Tue, Wed, Thu, Fri] 08:00 AM - 05:00 PM
After Hours Phone Number:(217) 222-6550
Accessibility: Some Criteria Met (P, EB, IB, PA)

#### Physician Assistant

**Buerstatte, Kristen A, PA+**
Gender: Female
927 Broadway St
Quincy, IL 62301
Phone:(217) 214-3424
**NPI:1841535309**
Cultural Training Completed: No
Hours: [Mon, Tue, Wed, Thu, Fri] 08:00 AM - 05:00 PM
Accessibility: Some Criteria Met (P, EB, IB, PA)

## IL

### Adams

#### Physician Assistant

**Genenbacher, Brett J, PA+**
Gender: Male
927 Broadway St
Quincy, IL 62301
Phone:(217) 223-8400
**NPI:1467074401**
Cultural Training Completed: Yes
Hours: [Mon, Tue, Wed, Thu, Fri] 08:00 AM - 05:00 PM
Accessibility: Some Criteria Met (P, EB, IB, PA)

**Henderson, Matthew G, PA-C+**
Gender: Male
1025 Maine St
Quincy, IL 62301
Phone:(217) 222-6550
**NPI:1336623172**
Cultural Training Completed: Yes
Hours: [Mon, Tue, Wed, Thu, Fri] 08:00 AM - 05:00 PM
Accessibility: Some Criteria Met (P, EB, IB, PA)

**Lucey, Katyann M, PA+**
Gender: Female
4800 Maine St
Quincy, IL 62305
Phone:(217) 223-8400
**NPI:1679143770**
Cultural Training Completed: Yes

## IL

### Adams

#### Physician Assistant

**Lucey, Katyann M, PA+**
Hours: [Mon, Tue, Wed, Thu, Fri] 08:00 AM - 05:00 PM
Accessibility: Some Criteria Met (P, EB, IB, PA)

**McIntyre, Sarah A, PA+**
Gender: Female
1025 Maine St
Quincy, IL 62301
Phone:(217) 222-6550
**NPI:1982439139**
Cultural Training Completed: No
Hours: [Mon, Tue, Wed, Thu, Fri] 08:00 AM - 05:00 PM
Certification(s):Board Certified
Accessibility: Some Criteria Met (P, EB, IB, PA)

**Miller-Spears, Erica M, PA**
Gender: Female
4800 Maine St
Quincy, IL 62305
Phone:(217) 214-0364
**NPI:1902093123**
Cultural Training Completed: Yes
Hours: [Mon, Tue, Wed, Thu, Fri] 08:00 AM - 05:00 PM
Other Language(s):Arabic,English

## IL

### Adams

#### Physician Assistant

**Miller-Spears, Erica M, PA**
Accessibility: Details Pending (P, EB, IB, PA)

**Miller-Spears, Erica M, PA+**
Gender: Female
4800 Maine St
Quincy, IL 62305
Phone:(217) 223-8400
**NPI:1902093123**
Cultural Training Completed: Yes
Hours: [Mon, Tue, Wed, Thu, Fri] 08:00 AM - 05:00 PM
Other Language(s):Arabic,English
Accessibility: Some Criteria Met (P, EB, IB, PA)

**Rosen, Steven M, PA+**
Gender: Male
1025 Maine St
Quincy, IL 62301
Phone:(217) 222-6550
**NPI:1073586657**
Website: https://quincymedgroup.com
Cultural Training Completed: No
Hours: [Mon, Tue, Wed, Thu, Fri] 08:00 AM - 05:00 PM
Accessibility: Some Criteria Met (P, EB, IB, PA)

## IL

### Adams

#### Physician Assistant

**Scott, Dacon, PA+**
Gender: Male
4800 Maine St
Quincy, IL 62305
Phone:(217) 223-8400
**NPI:1699395020**
Cultural Training Completed: Yes
Hours: [Mon, Tue, Wed, Thu, Fri] 08:00 AM - 05:00 PM
Other Language(s):Spanish
Certification(s):Board Certified
Accessibility: Some Criteria Met (P, EB, IB, PA)

**Stewart, Christie N, PA+**
Gender: Female
612 N 11th St
Quincy, IL 62301
Phone:(217) 224-9484
**NPI:1356676704**
Cultural Training Completed: No
Hours: [Mon, Tue, Wed, Thu, Fri] 08:00 AM - 05:00 PM
Accessibility: Some Criteria Met (P, EB, IB, PA)

**Stewart, Christie N, PA+**
Gender: Female
4800 Maine St
Quincy, IL 62305
Phone:(217) 223-8400
**NPI:1356676704**

## IL

### Adams

#### Physician Assistant

**Stewart, Christie N, PA+**
Cultural Training Completed: No
Hours: [Mon, Tue, Wed, Thu, Fri] 08:00 AM - 05:00 PM
Accessibility: Some Criteria Met (P, EB, IB, PA)

**Terwelp, Elizabeth J, PA+**
Gender: Female
1118 Hampshire St
Quincy, IL 62301
Phone:(217) 222-6550
**NPI:1104358951**
Cultural Training Completed: No
Hours: [Mon, Tue, Wed, Thu, Fri] 08:00 AM - 05:00 PM
Accessibility: Details Pending (P, EB, IB, PA)

**Terwelp, Elizabeth J, PA+**
Gender: Female
1025 Maine St
Quincy, IL 62301
Phone:(217) 222-6550
**NPI:1104358951**
Cultural Training Completed: No
Hours: [Mon, Tue, Wed, Thu, Fri] 08:00 AM - 05:00 PM
Accessibility: Some Criteria Met (P, EB, IB, PA)

## IL

### Adams

#### Plastic Surgery

**Fynn-Thompson, Eric K, MD+**
Gender: Male
1118 Hampshire St
Quincy, IL 62301
Phone:(217) 222-6550
**NPI:1053539403**
Cultural Training Completed: No
Hours: [Mon, Tue, Wed, Thu, Fri] 08:00 AM - 05:00 PM
After Hours Phone Number:(217) 222-6550
Other Language(s):Hungarian
Accessibility: Details Pending (P, EB, IB, PA)

#### Podiatrist (Feet, Ankles)

**Hanzel, Duane A, DPM+**
Gender: Male
4800 Maine St
Quincy, IL 62305
Phone:(217) 214-3823
**NPI:1467442251**
Cultural Training Completed: Yes
Hours: [Mon, Tue, Wed, Thu, Fri] 08:00 AM - 05:00 PM
Accessibility: Some Criteria Met (P, EB, IB, PA)

**Hanzel, Duane A, DPM+**
Gender: Male
927 Broadway St
Ste 204
Quincy, IL 62301

## IL

### Adams

#### Podiatrist (Feet, Ankles)

**Hanzel, Duane A, DPM+**
Phone:(217) 224-6423
**NPI:1467442251**
Cultural Training Completed: Yes
Hours: [Mon, Tue, Wed, Thu, Fri] 08:00 AM - 05:00 PM
After Hours Phone Number:(217) 224-6423
Accessibility: Details Pending (P, EB, IB, PA)

**Holcomb, Amanda Grace, DPM+**
Gender: Female
1118 Hampshire St
Quincy, IL 62301
Phone:(217) 222-6550
**NPI:1255954632**
Cultural Training Completed: No
Hours: [Mon, Tue, Wed, Thu, Fri] 08:00 AM - 05:00 PM
Certification(s):Board Certified
Accessibility: Details Pending (P, EB, IB, PA)

**Kiely, Michael Charles, DPM+**
Gender: Male
4800 Maine St
Quincy, IL 62305
Phone:(217) 223-8400
**NPI:1295106805**
Cultural Training Completed: Yes

## IL

### Adams

#### Podiatrist (Feet, Ankles)

**Kiely, Michael Charles, DPM+**
Hours: [Mon, Tue, Wed, Thu, Fri] 08:00 AM - 05:00 PM
Certification(s):Board Certified
Accessibility: Some Criteria Met (P, EB, IB, PA)

**Patel, Shwetal B, DPM+**
Gender: Male
1118 Hampshire St
Quincy, IL 62301
Phone:(217) 222-6550
**NPI:1124053400**
Cultural Training Completed: Yes
Hours: [Mon, Tue, Wed, Thu, Fri] 08:00 AM - 05:00 PM
Other Language(s):English,Gujarati,Hindi,Spanish
Accessibility: Details Pending (P, EB, IB, PA)

**Wavrunek, Mark R, DPM+**
Gender: Male
4800 Maine St
Quincy, IL 62305
Phone:(217) 223-8400
**NPI:1194107607**
Cultural Training Completed: Yes
Hours: [Mon, Tue, Wed, Thu, Fri] 08:00 AM - 05:00 PM

## IL

### Adams

#### Podiatrist (Feet, Ankles)

**Wavrunek, Mark R, DPM+**
After Hours Phone Number:(217) 214-3823
Other Language(s):Arabic,English
Certification(s):Board Certified
Accessibility: Some Criteria Met (P, EB, IB, PA)

#### Preventive Medicine: Occupational Medicine

**Ethiraj, Rajesh K, MD+**
Gender: Male
927 Broadway St
Quincy, IL 62301
Phone:(217) 224-6423
**NPI:1669667242**
Cultural Training Completed: No
Hours: [Mon, Tue, Wed, Thu, Fri] 08:00 AM - 05:00 PM
Other Language(s):Arabic,English
Accessibility: Some Criteria Met (P, EB, IB, PA)

#### Psychiatry

**Royster, Tanya A, MD+**
Gender: Female
1101 Maine St
FL 3
Quincy, IL 62301
Phone:(217) 222-6550

## IL

### Adams

#### Psychiatry

**Royster, Tanya A, MD+**
**NPI:1851490791**
Cultural Training Completed: No
Hours: [Mon, Tue, Wed, Thu, Fri] 08:00 AM - 05:00 PM
Certification(s):Board Certified
Accessibility: Details Pending (P, EB, IB, PA)

#### Public Health or Welfare

**Albion Community Health Center**
330 Vermont St
Quincy, IL 62301
Phone:(217) 222-8440
**NPI:1114959889**
Website: https://www.blessinghealth.org/
Cultural Training Completed: No
Hours: [Mon, Tue, Wed, Thu, Fri] 08:00 AM - 05:00 PM
Other Language(s):English
Accessibility: Some Criteria Met (P, EB, IB, PA)

#### Pulmonary Disease

**Chbeir, Elie A, MD+**
Gender: Male
1025 Maine St
Quincy, IL 62301
Phone:(217) 222-6550

## IL

### Adams

#### Pulmonary Disease

**Chbeir, Elie A, MD+**
**NPI:1063553303**
Cultural Training Completed: Yes
Hours: [Mon, Tue, Wed, Thu, Fri] 08:00 AM - 05:00 PM
After Hours Phone Number:(217) 222-6550
Other Language(s):Arabic,English,French
Accessibility: Some Criteria Met (P, EB, IB, PA)

**Gandhiraj, Deepthi, MD+**
Gender: Female
927 Broadway St
Quincy, IL 62301
Phone:(217) 214-6267
**NPI:1144621012**
Cultural Training Completed: Yes
Hours: [Mon, Tue, Wed, Thu, Fri] 08:00 AM - 05:00 PM
Other Language(s):English,Telugu,Tamil
Accessibility: Some Criteria Met (P, EB, IB, PA)

**Reddy, Venu, MD+**
Gender: Male
927 Broadway St
Quincy, IL 62301
Phone:(217) 224-6423
**NPI:1164429957**
Cultural Training Completed: Yes

## IL

### Adams

#### Pulmonary Disease

**Reddy, Venu, MD+**
Hours: [Mon, Tue, Wed, Thu, Fri] 08:00 AM - 05:00 PM
Other Language(s):English
Certification(s):Board Certified
Accessibility: Some Criteria Met (P, EB, IB, PA)

**Somanna, Nanjappa C, MD+**
Gender: Male
927 Broadway St
Quincy, IL 62301
Phone:(217) 224-6423
**NPI:1306850615**
Cultural Training Completed: Yes
Hours: [Mon, Tue, Wed, Thu, Fri] 08:00 AM - 05:00 PM
Other Language(s):English
Certification(s):Board Certified
Accessibility: Some Criteria Met (P, EB, IB, PA)

#### Radiology: Radiation Oncology

**Johnson, Robert C, MD+**
Gender: Male
1005 Broadway St
Quincy, IL 62301
Phone:(217) 223-8400
**NPI:1053308825**
Cultural Training Completed: Yes

## IL

### Adams

#### Radiology: Radiation Oncology

**Johnson, Robert C, MD+**
Hours: [Mon, Tue, Wed, Thu, Fri] 08:00 AM - 05:00 PM
Certification(s):Board Certified
Accessibility: Some Criteria Met (P, EB, IB, PA)

**Khil, Mark S, MD+**
Gender: Male
1005 Broadway St
Quincy, IL 62301
Phone:(217) 223-1200
**NPI:1851398598**
Cultural Training Completed: Yes
Hours: [Mon, Tue, Wed, Thu, Fri] 08:00 AM - 05:00 PM
After Hours Phone Number:(217) 223-1200
Other Language(s):English,Korean
Certification(s):Board Certified
Accessibility: Some Criteria Met (P, EB, IB, PA)

**Wu, Catherine S, MD+**
Gender: Female
3301 Broadway St
Quincy, IL 62301
Phone:(217) 277-4070
**NPI:1013931716**
Cultural Training Completed: No

## IL

### Adams

**Radiology: Radiation Oncology**

**Wu, Catherine S, MD+**
Hours: [Mon, Tue, Wed, Thu, Fri] 08:00 AM - 05:00 PM
Other Language(s):Spanish
Accessibility: Details Pending (P, EB, IB, PA)

**Rheumatology**

**Hannan, Alexander J, DO+**
Gender: Male
1025 Maine St
Quincy, IL 62301
Phone:(217) 222-6550
**NPI:1720426315**
Cultural Training Completed: Yes
Hours: [Mon, Tue, Wed, Thu, Fri, Sat, Sun] 08:00 AM - 05:00 PM
Other Language(s):English
Certification(s):Board Certified
Accessibility: Details Pending (P, EB, IB, PA)

**Ozment, Dennis W, MD+**
Gender: Male
1025 Maine St
Quincy, IL 62301
Phone:(217) 222-6550
**NPI:1881667152**
Cultural Training Completed: No

## IL

### Adams

**Rheumatology**

**Ozment, Dennis W, MD+**
Hours: [Mon, Tue, Wed, Thu, Fri] 08:00 AM - 05:00 PM
Accessibility: Some Criteria Met (P, EB, IB, PA)

**Sleep Medicine**

**Somanna, Nanjappa C, MD+**
Gender: Male
927 Broadway St
Quincy, IL 62301
Phone:(217) 224-6423
**NPI:1306850615**
Cultural Training Completed: Yes
Hours: [Mon, Tue, Wed, Thu, Fri] 08:00 AM - 05:00 PM
Other Language(s):English
Certification(s):Board Certified
Accessibility: Some Criteria Met (P, EB, IB, PA)

**Social Worker**

**Bichsel, Haley R, LCSW+**
Gender: Female
927 Broadway St
Quincy, IL 62301
Phone:(217) 223-8400
**NPI:1174335855**
Cultural Training Completed: Yes

## IL

### Adams

**Social Worker**

**Bichsel, Haley R, LCSW+**
Hours: [Mon, Tue, Wed, Thu, Fri] 08:00 AM - 05:00 PM
Accessibility: Some Criteria Met (P, EB, IB, PA)

**Speech-Language Pathologist**

**Frageman, Angela N, SLP+**
Gender: Female
1025 Maine St
Quincy, IL 62301
Phone:(217) 222-6550
**NPI:1639464100**
Cultural Training Completed: No
Hours: [Mon, Tue, Wed, Thu, Fri] 08:00 AM - 05:00 PM
After Hours Phone Number:(217) 222-6550
Accessibility: Some Criteria Met (P, EB, IB, PA)

**Frese, Sara K, SLP+**
Gender: Female
1025 Maine St
Quincy, IL 62301
Phone:(217) 222-6550
**NPI:1659847598**
Cultural Training Completed: No
Hours: [Mon, Tue, Wed, Thu, Fri] 08:00 AM - 05:00 PM
Certification(s):Board Certified

## IL

### Adams

**Speech-Language Pathologist**

**Frese, Sara K, SLP+**
Accessibility: Some Criteria Met (P, EB, IB, PA)

**Maggart, Tana L, SLP+**
Gender: Female
1025 Maine St
Quincy, IL 62301
Phone:(217) 222-6550
**NPI:1659660769**
Cultural Training Completed: No
Hours: [Mon, Tue, Wed, Thu, Fri] 08:00 AM - 05:00 PM
After Hours Phone Number:(217) 222-6550
Accessibility: Some Criteria Met (P, EB, IB, PA)

**Rice, Gale, SLP+**
Gender: Female
4800 Maine St
Quincy, IL 62305
Phone:(217) 223-8400
**NPI:1801178306**
Cultural Training Completed: No
Hours: [Mon, Tue, Wed, Thu, Fri] 08:00 AM - 05:00 PM
Accessibility: Some Criteria Met (P, EB, IB, PA)

**Rodeghero, Chancy N, SLP+**
Gender: Female
1025 Maine St
Quincy, IL 62301

## IL

### Adams

#### Speech-Language Pathologist

**Rodeghero, Chancy N, SLP+**
Phone:(217) 222-6550
**NPI:1265615520**
Cultural Training Completed: No
Hours: [Mon, Tue, Wed, Thu, Fri] 08:00 AM - 05:00 PM
After Hours Phone Number:(217) 222-6550
Accessibility: Some Criteria Met (I P, I EB, P IB, I PA)

**Stark, Tara D, SLP+**
Gender: Female
1025 Maine St
Quincy, IL 62301
Phone:(217) 222-6550
**NPI:1538685474**
Cultural Training Completed: No
Hours: [Mon, Tue, Wed, Thu, Fri] 08:00 AM - 05:00 PM
After Hours Phone Number:(217) 222-6550
Accessibility: Some Criteria Met (I P, I EB, P IB, I PA)

**Vonderhaar, Kelsey A, SLP+**
Gender: Female
1025 Maine St
Quincy, IL 62301
Phone:(217) 222-6550
**NPI:1215328182**
Cultural Training Completed: No

## IL

### Adams

#### Speech-Language Pathologist

**Vonderhaar, Kelsey A, SLP+**
Hours: [Mon, Tue, Wed, Thu, Fri] 08:00 AM - 05:00 PM
After Hours Phone Number:(217) 222-6550
Accessibility: Some Criteria Met (I P, I EB, P IB, I PA)

**Vonderhaar, Kelsey A, SLP+**
Gender: Female
1118 Hampshire St
Quincy, IL 62301
Phone:(217) 222-6550
**NPI:1215328182**
Cultural Training Completed: No
Hours: [Mon, Tue, Wed, Thu, Fri] 08:00 AM - 05:00 PM
After Hours Phone Number:(217) 222-6550
Accessibility: Details Pending (P P, P EB, P IB, P PA)

**Wagner, Amanda L, SLP+**
Gender: Female
1025 Maine St
Quincy, IL 62301
Phone:(217) 222-6550
**NPI:1679884696**
Cultural Training Completed: No
Hours: [Mon, Tue, Wed, Thu, Fri] 08:00 AM - 05:00 PM

## IL

### Adams

#### Speech-Language Pathologist

**Wagner, Amanda L, SLP+**
After Hours Phone Number:(217) 222-6550
Accessibility: Some Criteria Met (I P, I EB, P IB, I PA)

#### Surgery: Plastic and Reconstructive Surgery

**Fynn-Thompson, Eric K, MD+**
Gender: Male
1118 Hampshire St
Quincy, IL 62301
Phone:(217) 222-6550
**NPI:1053539403**
Cultural Training Completed: No
Hours: [Mon, Tue, Wed, Thu, Fri] 08:00 AM - 05:00 PM
After Hours Phone Number:(217) 222-6550
Other Language(s):Hungarian
Accessibility: Details Pending (P P, P EB, P IB, P PA)

**Muzaffar, Arshad R, MD+**
Gender: Male
4800 Maine St
Quincy, IL 62305
Phone:(217) 223-8400
**NPI:1881621001**
Cultural Training Completed: No
Hours: [Mon, Tue, Wed, Thu, Fri] 08:00 AM - 05:00 PM

## IL

### Adams

#### Surgery: Plastic and Reconstructive Surgery

**Muzaffar, Arshad R, MD+**
Certification(s):Board Certified
Accessibility: Some Criteria Met (I P, I EB, I IB, I PA)

#### Surgery: Trauma Surgery

**Charles, Pierre S, MD+**
Gender: Male
1025 Maine St
Quincy, IL 62301
Phone:(217) 222-6550
**NPI:1457369480**
Cultural Training Completed: Yes
Hours: [Mon, Tue, Wed, Thu, Fri] 08:00 AM - 05:00 PM
Accessibility: Some Criteria Met (I P, I EB, P IB, I PA)

**Charles, Pierre S, MD+**
Gender: Male
927 Broadway St
Quincy, IL 62301
Phone:(217) 224-4453
**NPI:1457369480**
Cultural Training Completed: Yes
Hours: [Mon, Tue, Wed, Thu, Fri] 08:00 AM - 05:00 PM, [Sat, Sun] 12:00 AM - 11:59 PM
After Hours Phone Number:(217) 214-3447
Accessibility: Some Criteria Met (I P, I EB, I IB, I PA)

## IL

### Adams

**Surgery: Trauma Surgery**

**Liesen, Daniel A, MD+**
Gender: Male
927 Broadway St
Quincy, IL 62301
Phone:(217) 224-4453
**NPI:1386747731**
Cultural Training Completed: No
Hours: [Mon, Tue, Wed, Thu, Fri] 08:00 AM - 05:00 PM
Other Language(s):Spanish
Accessibility: Some Criteria Met (P, EB, IB, PA)

**Thoracic Surgery (Operations of the Heart And Chest)**

**Arnold, John H, MD+**
Gender: Male
927 Broadway St
Quincy, IL 62301
Phone:(217) 224-4453
**NPI:1932184272**
Cultural Training Completed: No
Hours: [Mon, Tue, Wed, Thu, Fri] 08:00 AM - 05:00 PM
Other Language(s):English
Accessibility: Some Criteria Met (P, EB, IB, PA)

**Arnold, John H, MD+**
Gender: Male
927 Broadway St
Ste 231
Quincy, IL 62301

## IL

### Adams

**Thoracic Surgery (Operations of the Heart And Chest)**

**Arnold, John H, MD+**
Phone:(217) 277-8960
**NPI:1932184272**
Cultural Training Completed: No
Hours: [Mon, Tue, Wed, Thu, Fri] 08:00 AM - 05:00 PM
Other Language(s):English
Accessibility: Details Pending (P, EB, IB, PA)

**Hart, Michael A, DO+**
Gender: Male
927 Broadway St
Ste 231
Quincy, IL 62301
Phone:(217) 214-6230
**NPI:1558686709**
Cultural Training Completed: Yes
Hours: [Mon, Tue, Wed, Thu, Fri] 08:00 AM - 05:00 PM
Other Language(s):Spanish,English,Farsi,Greek
Accessibility: Details Pending (P, EB, IB, PA)

**Hart, Michael A, DO+**
Gender: Male
927 Broadway St
Quincy, IL 62301
Phone:(217) 224-4453
**NPI:1558686709**
Cultural Training Completed: Yes

## IL

### Adams

**Thoracic Surgery (Operations of the Heart And Chest)**

**Hart, Michael A, DO+**
Hours: [Mon, Tue, Wed, Thu, Fri] 08:00 AM - 05:00 PM
Other Language(s):Spanish,English,Farsi,Greek
Accessibility: Some Criteria Met (P, EB, IB, PA)

**Urology (Urinary Tract)**

**Knudson, Matthew J, MD+**
Gender: Male
1025 Maine St
Quincy, IL 62301
Phone:(217) 222-6550
**NPI:1962609768**
Cultural Training Completed: No
Hours: [Mon, Tue, Wed, Thu, Fri] 08:00 AM - 05:00 PM
After Hours Phone Number:(217) 222-6550
Certification(s):Board Certified
Accessibility: Some Criteria Met (P, EB, IB, PA)

**Lieber, David C, MD+**
Gender: Male
927 Broadway St
Quincy, IL 62301
Phone:(217) 224-6423
**NPI:1558462408**
Cultural Training Completed: No

## IL

### Adams

**Urology (Urinary Tract)**

**Lieber, David C, MD+**
Hours: [Mon, Tue, Wed, Thu, Fri] 08:00 AM - 05:00 PM
Other Language(s):English
Certification(s):Board Certified
Accessibility: Some Criteria Met (P, EB, IB, PA)

**Mclennan, Gregory P, MD+**
Gender: Male
927 Broadway St
Quincy, IL 62301
Phone:(217) 224-6423
**NPI:1912160052**
Cultural Training Completed: No
Hours: [Mon, Tue, Wed, Thu, Fri] 08:00 AM - 05:00 PM
After Hours Phone Number:(217) 224-6423
Certification(s):Board Certified
Accessibility: Some Criteria Met (P, EB, IB, PA)

**O'Halloran, Richard L, MD+**
Gender: Male
927 Broadway St
Quincy, IL 62301
Phone:(217) 224-6423
**NPI:1528143971**
Cultural Training Completed: Yes

## IL

### Adams

#### Urology (Urinary Tract)

**O'Halloran, Richard L, MD+**
Hours: [Mon, Tue, Wed, Thu, Fri] 08:00 AM - 05:00 PM
After Hours Phone Number:(217) 224-6423
Other Language(s):English
Certification(s):Board Certified
Accessibility: Some Criteria Met (P, EB, IB, PA)

**Schneider, Daniel E, MD+**
Gender: Male
1025 Maine St
Quincy, IL 62301
Phone:(217) 222-6550
**NPI:1861786261**
Cultural Training Completed: Yes
Hours: [Mon, Tue, Wed, Thu, Fri] 08:00 AM - 05:00 PM
After Hours Phone Number:(217) 222-6550
Other Language(s):English
Accessibility: Some Criteria Met (P, EB, IB, PA)

**Severino, William C., MD+**
Gender: Male
927 Broadway St
Quincy, IL 62301
Phone:(217) 224-4453
**NPI:1659464493**

## IL

### Adams

#### Urology (Urinary Tract)

**Severino, William C., MD+**
Cultural Training Completed: No
Hours: [Mon, Tue, Wed, Thu, Fri] 08:00 AM - 05:00 PM, [Sat, Sun] 12:00 AM - 11:59 PM
After Hours Phone Number:(217) 224-6423
Other Language(s):English
Certification(s):Board Certified
Accessibility: Some Criteria Met (P, EB, IB, PA)

#### Vascular Surgery (Operations of the Blood Vessels)

**Hatcher, Victor H, MD+**
Gender: Male
1025 Maine St
Quincy, IL 62301
Phone:(217) 222-6550
**NPI:1457976748**
Cultural Training Completed: Yes
Hours: [Mon, Tue, Wed, Thu, Fri] 08:00 AM - 05:00 PM
Accessibility: Some Criteria Met (P, EB, IB, PA)

**Smith, Timothy S, DO+**
Gender: Male
1025 Maine St
Quincy, IL 62301
Phone:(217) 222-6550
**NPI:1144293929**

## IL

### Adams

#### Vascular Surgery (Operations of the Blood Vessels)

**Smith, Timothy S, DO+**
Cultural Training Completed: No
Hours: [Mon, Tue, Wed, Thu, Fri] 08:00 AM - 05:00 PM
After Hours Phone Number:(217) 222-6550
Certification(s):Board Certified
Accessibility: Some Criteria Met (P, EB, IB, PA)

**Zwick, Christian R, DO+**
Gender: Male
1025 Maine St
Quincy, IL 62301
Phone:(217) 222-6550
**NPI:1801869060**
Cultural Training Completed: Yes
Hours: [Mon, Tue, Wed, Thu, Fri] 08:00 AM - 05:00 PM
After Hours Phone Number:(217) 222-6550
Accessibility: Some Criteria Met (P, EB, IB, PA)

### Brown

### Mount Sterling

#### Nurse Practitioner: Psych/Mental Health

**Craven, Destiny, APRN+**
Gender: Female
521 E Main St

## IL

### Brown

#### Nurse Practitioner: Psych/Mental Health

**Craven, Destiny, APRN+**
Mount Sterling, IL 62353
Phone:(217) 773-7105
**NPI:1861238479**
Cultural Training Completed: No
Hours: [Mon, Tue, Wed, Thu, Fri] 08:00 AM - 05:00 PM
Accessibility: Some Criteria Met (P, EB, IB, PA)

#### Physical Therapist

**Falconer, Chad D, PT+**
Gender: Male
100 W Main St
Mount Sterling, IL 62353
Phone:(217) 438-5858
**NPI:1578577201**
Cultural Training Completed: Yes
Hours: [Mon, Tue, Wed, Thu, Fri] 08:00 AM - 05:00 PM
Certification(s):Board Certified
Accessibility: Details Pending (P, EB, IB, PA)

### Mt Sterling

#### Nurse Practitioner: Pediatrics (Babies, Children)

**Ayres, Catherine M, APRN+**
Gender: Female

## IL

### Brown

#### Nurse Practitioner: Pediatrics (Babies, Children)

**Ayres, Catherine M, APRN+**
216 Pittsfield Rd.
Mt Sterling, IL 62353
Phone:(217) 773-3963
**NPI:1386085967**
Cultural Training Completed: No
Hours: [Mon, Tue, Wed, Thu, Fri] 08:00 AM - 05:00 PM
Accessibility: Details Pending (P, EB, IB, PA)

#### Occupational Therapist

**Simmons, Alison J, OT+**
Gender: Female
216 Pittsfield Rd.
Mt Sterling, IL 62353
Phone:(217) 773-3963
**NPI:1457902884**
Cultural Training Completed: No
Hours: [Mon, Tue, Wed, Thu, Fri] 08:00 AM - 05:00 PM
Accessibility: Details Pending (P, EB, IB, PA)

#### Physical Therapist

**Blakeley, Martha E, PT+**
Gender: Female
216 Pittsfield Rd.
Mt Sterling, IL 62353
Phone:(217) 773-3963
**NPI:1326239385**

## IL

### Brown

#### Physical Therapist

**Blakeley, Martha E, PT+**
Cultural Training Completed: No
Hours: [Mon, Tue, Wed, Thu, Fri] 08:00 AM - 05:00 PM
Accessibility: Details Pending (P, EB, IB, PA)

**Diller, Eann J, PT+**
Gender: Male
216 Pittsfield Road
Mt Sterling, IL 62353
Phone:(217) 773-3963
**NPI:1538898655**
Cultural Training Completed: No
Hours: [Mon, Tue, Wed, Thu, Fri] 08:00 AM - 05:00 PM
After Hours Phone Number:(217) 773-3963
Other Language(s):English
Accessibility: Details Pending (P, EB, IB, PA)

#### Physician Assistant

**Henderson, Matthew G, PA-C+**
Gender: Male
216 Pittsfield Rd.
Mt Sterling, IL 62353
Phone:(217) 773-3963
**NPI:1336623172**
Cultural Training Completed: Yes
Hours: [Mon, Tue, Wed, Thu, Fri] 08:00 AM - 05:00 PM

## IL

### Brown

#### Physician Assistant

**Henderson, Matthew G, PA-C+**
Accessibility: Details Pending (P, EB, IB, PA)

#### Podiatrist (Feet, Ankles)

**Patel, Shwetal B, DPM+**
Gender: Male
216 Pittsfield Rd.
Mt Sterling, IL 62353
Phone:(217) 773-3963
**NPI:1124053400**
Cultural Training Completed: Yes
Hours: [Mon, Tue, Wed, Thu, Fri] 08:00 AM - 05:00 PM
Other Language(s):English,Gujarati,Hindi,Spanish
Accessibility: Details Pending (P, EB, IB, PA)

### Calhoun

### Hardin

#### Physician Assistant

**Wiegmann, Audrey D, PA+**
Gender: Female
1 Myrtle
Hardin, IL 62047
Phone:(618) 576-2278
**NPI:1962976803**
Cultural Training Completed: No
Hours: [Mon, Tue, Wed, Thu, Fri] 08:00 AM - 05:00 PM

## IL

### Calhoun

#### Physician Assistant

**Wiegmann, Audrey D, PA+**
Accessibility: Details Pending (P, EB, IB, PA)

**Zipprich, Melissa D, PA-C+**
Gender: Female
2 Myrtle
Hardin, IL 62047
Phone:(618) 576-9407
**NPI:1457518847**
Cultural Training Completed: Yes
Hours: [Mon, Tue, Wed, Thu, Fri] 08:00 AM - 05:00 PM
Other Language(s):English
Certification(s):Board Certified
Accessibility: Some Criteria Met (P, EB, IB, PA)

#### Podiatrist (Feet, Ankles)

**Choi, Young-In, DPM+**
Gender: Male
2 Myrtle
Hardin, IL 62047
Phone:(618) 576-9407
**NPI:1649911744**
Cultural Training Completed: No
Hours: [Mon, Tue, Wed, Thu, Fri] 08:00 AM - 05:00 PM
Accessibility: Some Criteria Met (P, EB, IB, PA)

## IL

### Calhoun

#### Public Health or Welfare

**Calhoun County Health Department**
210 French St
Hardin, IL 62047
Phone:(618) 576-2428
**NPI:1659785038**
Cultural Training Completed: No
Hours: [Mon, Tue, Wed, Thu, Fri] 07:00 AM - 04:30 PM
Accessibility: Details Pending (P, EB, IB, PA)

**Calhoun County Health Department**
210 French St
Hardin, IL 62047
Phone:(618) 576-2428
**NPI:1649261587**
Website: https://www.hauser-ross.com
Cultural Training Completed: No
Hours: [Mon, Tue, Wed, Thu, Fri] 08:00 AM - 04:00 PM
Other Language(s):English
Accessibility: Details Pending (P, EB, IB, PA)

## IL

### Cass

### Beardstown

#### Chiropractor (Bones, Joints)

**Martin, James Nicholas, DC+**
Gender: Male
208 Washington Street
Beardstown, IL 62618
Phone:(217) 909-4499
**NPI:1205204880**
Cultural Training Completed: Yes
Hours: [Mon, Tue, Wed, Thu, Fri] 08:00 AM - 05:00 PM
Accessibility: Details Pending (P, EB, IB, PA)

#### Family Medicine (General Family Medical Care)

**Royeen, Abdul W, MD+**
Gender: Male
1501 Wall St
Beardstown, IL 62618
Phone:(217) 323-2242
**NPI:1821227976**
Cultural Training Completed: Yes
Hours: [Mon, Tue, Wed, Thu, Fri] 08:00 AM - 05:00 PM
Other Language(s):English
Certification(s):Board Certified
Accessibility: Some Criteria Met (P, EB, IB, PA)

## IL

### Cass

#### Nurse Practitioner: Pediatrics (Babies, Children)

**Elliott, Courtney Brooke, CPNP+**
Gender: Female
121 E 2nd St
Beardstown, IL 62618
Phone:(217) 323-2980
**NPI:1487075305**
Cultural Training Completed: No
Hours: [Mon, Tue, Wed, Thu, Fri] 08:00 AM - 05:00 PM
Other Language(s):English
Accessibility: Some Criteria Met (P, EB, IB, PA)

#### Physical Therapist

**Blanford, Amy Jo, PT+**
Gender: Female
1350 Grand Ave
Beardstown, IL 62618
Phone:(217) 350-0361
**NPI:1336179712**
Cultural Training Completed: No
Hours: [Mon, Tue, Wed, Thu, Fri] 08:00 AM - 05:00 PM
After Hours Phone Number:(217) 350-0361
Accessibility: Details Pending (P, EB, IB, PA)

**Croxford, Chelsea, PT+**
Gender: Female
1350 Grand Ave
Beardstown, IL 62618

## IL

### Cass

#### Physical Therapist

**Croxford, Chelsea, PT+**
Phone:(217) 909-6598
**NPI:1013857663**
Cultural Training Completed: Yes
Hours: [Mon, Tue, Wed, Thu, Fri] 08:00 AM - 05:00 PM
Accessibility: Details Pending (P, EB, IB, PA)

**McGuire, Meagan, PT+**
Gender: Female
1350 Grand Ave
Beardstown, IL 62618
Phone:(217) 909-6598
**NPI:1568104925**
Cultural Training Completed: Yes
Hours: [Mon, Tue, Wed, Thu, Fri] 08:00 AM - 05:00 PM
Accessibility: Details Pending (P, EB, IB, PA)

**Mcclenahan, Krystal, PT+**
Gender: Female
1350 Grand Ave
Beardstown, IL 62618
Phone:(217) 350-0361
**NPI:1962730234**
Cultural Training Completed: No
Hours: [Mon, Tue, Wed, Thu, Fri] 08:00 AM - 05:00 PM

## IL

### Cass

**Physical Therapist**

**Mcclenahan, Krystal, PT+**
Accessibility: Details Pending (P, EB, IB, PA)

**Physician Assistant**

**Pate, David Dylan, PAC+**
Gender: Male
8460 Saint Lukes Dr
Beardstown, IL 62618
Phone:(217) 544-0306
**NPI:1912453895**
Cultural Training Completed: Yes
Hours: [Mon, Tue, Wed, Thu, Fri] 08:00 AM - 05:00 PM
Accessibility: Some Criteria Met (P, EB, IB, PA)

### Virginia

**Public Health or Welfare**

**Cass County Health Clinic (FQHC)**
331 S Main St
Virginia, IL 62691
Phone:(217) 452-3057
**NPI:1871555193**
Website: http://advancept.net/
Cultural Training Completed: No
Hours: [Mon, Tue, Wed, Thu, Fri] 08:00 AM - 05:00 PM
Accessibility: Some Criteria Met (P, EB, IB, PA)

## IL

### Champaign

### Champaign

**Allergy (Allergies) & Immunology (Immune System)**

**Zech, John R, MD+**
Gender: Male
1701 Curtis Rd
Champaign, IL 61822
Phone:(217) 365-2845
**NPI:1639277346**
Cultural Training Completed: No
Hours: [Mon, Tue, Wed, Thu, Fri] 08:00 AM - 05:00 PM
Other Language(s):English
Certification(s):Board Certified
Accessibility: Some Criteria Met (P, EB, IB, PA)

**Audiologist**

**Black, Jennifer M, AUD+**
Gender: Female
3105 Fields South Dr
Champaign, IL 61822
Phone:(217) 902-3277
**NPI:1457379810**
Cultural Training Completed: No
Hours: [Mon, Tue, Wed, Thu, Fri] 08:00 AM - 05:00 PM
After Hours Phone Number:(217) 902-3277
Other Language(s):English

## IL

### Champaign

**Audiologist**

**Black, Jennifer M, AUD+**
Accessibility: Some Criteria Met (P, EB, IB, PA)

**Braun, Sarah T, AUD+**
Gender: Female
2001 S Oak St
Ste B
Champaign, IL 61820
Phone:(217) 333-2205
**NPI:1518286509**
Cultural Training Completed: No
Hours: [Mon, Tue, Wed, Thu, Fri] 08:00 AM - 05:00 PM
Accessibility: Details Pending (P, EB, IB, PA)

**Chesnut, Katherine A, AUD+**
Gender: Female
2001 S Oak St
Ste B
Champaign, IL 61820
Phone:(217) 333-2205
**NPI:1053965806**
Cultural Training Completed: No
Hours: [Mon, Tue, Wed, Thu, Fri] 08:00 AM - 05:00 PM
Other Language(s):English
Accessibility: Some Criteria Met (P, EB, IB, PA)

**Iddings, Tara, AUD+**
Gender: Female
3105 Fields South Dr

## IL

### Champaign

**Audiologist**

**Iddings, Tara, AUD+**
Champaign, IL 61822
Phone:(217) 902-3277
**NPI:1255500567**
Cultural Training Completed: No
Hours: [Mon, Tue, Wed, Thu, Fri] 08:00 AM - 05:00 PM
Other Language(s):English
Accessibility: Some Criteria Met (P, EB, IB, PA)

**Legenski, Carly Elizabeth, AUD+**
Gender: Female
3105 Fields South Dr
Champaign, IL 61822
Phone:(217) 902-3277
**NPI:1841063203**
Cultural Training Completed: No
Hours: [Mon, Tue, Wed, Thu, Fri] 08:00 AM - 05:00 PM
Accessibility: Some Criteria Met (P, EB, IB, PA)

**Ptilik, Kristin Michelle, AUD+**
Gender: Female
3105 Fields South Dr
Champaign, IL 61822
Phone:(217) 902-3277
**NPI:1285242768**
Cultural Training Completed: No
Hours: [Mon, Tue, Wed, Thu, Fri] 08:00 AM - 05:00 PM

## IL

### Champaign

#### Audiologist

**Ptilik, Kristin Michelle, AUD**+
Accessibility: Some Criteria Met (P, EB, IB, PA)

**Sansing, Anna Mary, AUD**+
Gender: Female
3105 Fields South Dr
Champaign, IL 61822
Phone:(217) 902-3277
**NPI:1629952759**
Cultural Training Completed: No
Hours: [Mon, Tue, Wed, Thu, Fri] 08:00 AM - 05:00 PM
Accessibility: Some Criteria Met (P, EB, IB, PA)

**Seehafer, Allison Kate, AUD**+
Gender: Female
3105 Fields South Dr
Champaign, IL 61822
Phone:(217) 902-3277
**NPI:1821839846**
Cultural Training Completed: No
Hours: [Mon, Tue, Wed, Thu, Fri] 08:00 AM - 05:00 PM
Accessibility: Some Criteria Met (P, EB, IB, PA)

**Walser, Marie Neel, AUD**+
Gender: Female
3105 Fields South Dr
Champaign, IL 61822
Phone:(217) 383-3311

## IL

### Champaign

#### Audiologist

**Walser, Marie Neel, AUD**+
**NPI:1558717140**
Cultural Training Completed: No
Hours: [Mon, Tue, Wed, Thu, Fri] 08:00 AM - 05:00 PM
Certification(s):Board Certified
Accessibility: Some Criteria Met (P, EB, IB, PA)

**Wirth, Julie A, AUD**+
Gender: Female
3105 Fields South Dr
Champaign, IL 61822
Phone:(217) 902-3277
**NPI:1265658108**
Cultural Training Completed: No
Hours: [Mon, Tue, Wed, Thu, Fri] 08:00 AM - 05:00 PM
Other Language(s):English
Accessibility: Some Criteria Met (P, EB, IB, PA)

#### Dermatology (Skin)

**Neitzel, Craig D, MD**+
Gender: Male
1701 Curtis Rd
Champaign, IL 61822
Phone:(217) 365-6200
**NPI:1275640617**
Cultural Training Completed: No
Hours: [Mon, Tue, Wed, Thu, Fri] 08:00 AM - 05:00 PM

## IL

### Champaign

#### Dermatology (Skin)

**Neitzel, Craig D, MD**+
After Hours Phone Number:(217) 365-6204
Other Language(s):English
Certification(s):Board Certified
Accessibility: Some Criteria Met (P, EB, IB, PA)

#### Endocrinology, Diabetes & Metabolism

**Abdo, Toufic, MD**+
Gender: Male
1701 Curtis Rd
Champaign, IL 61822
Phone:(217) 365-2849
**NPI:1962497032**
Cultural Training Completed: No
Hours: [Mon, Tue, Wed, Thu, Fri] 08:00 AM - 05:00 PM
Certification(s):Board Certified
Accessibility: Some Criteria Met (P, EB, IB, PA)

**Dave, Shruti M, MD**+
Gender: Female
1701 Curtis Rd
Champaign, IL 61822
Phone:(217) 365-2849
**NPI:1558387217**
Cultural Training Completed: No
Hours: [Mon, Tue, Wed, Thu, Fri] 08:00 AM - 05:00 PM
Other Language(s):English

## IL

### Champaign

#### Endocrinology, Diabetes & Metabolism

**Dave, Shruti M, MD**+
Certification(s):Board Certified
Accessibility: Some Criteria Met (P, EB, IB, PA)

**Mansuri, Owaise, MD**+
Gender: Male
1701 Curtis Rd
Champaign, IL 61822
Phone:(217) 365-6200
**NPI:1124280409**
Cultural Training Completed: No
Hours: [Mon, Tue, Wed, Thu, Fri] 08:00 AM - 05:00 PM
Other Language(s):English
Certification(s):Board Certified
Accessibility: Some Criteria Met (P, EB, IB, PA)

**Onyemere, Kingsley U, MD**+
Gender: Male
1701 Curtis Rd
Champaign, IL 61822
Phone:(217) 383-3490
**NPI:1790798015**
Cultural Training Completed: No
Hours: [Mon, Tue, Wed, Thu, Fri] 08:00 AM - 05:00 PM
Other Language(s):English
Certification(s):Board Certified

## IL

### Champaign

#### Endocrinology, Diabetes & Metabolism

**Onyemere, Kingsley U, MD+**
Accessibility: Some Criteria Met (P, EB, IB, PA)

#### Family Medicine (General Family Medical Care)

**Aubry, Jonathan S, MD+**
Gender: Male
2300 S 1st St
Champaign, IL 61820
Phone:(217) 383-9400
**NPI:1255866448**
Cultural Training Completed: No
Hours: [Mon, Tue, Wed, Thu, Fri] 08:00 AM - 05:00 PM
Certification(s):Board Certified
Accessibility: Some Criteria Met (P, EB, IB, PA)

**Lee, Rachel N, MD+**
Gender: Female
801 N Walnut St
Champaign, IL 61820
Phone:(815) 391-1000
**NPI:1699959635**
Cultural Training Completed: No
Hours: [Mon, Tue, Wed, Thu, Fri] 08:00 AM - 05:00 PM
Accessibility: Details Pending (P, EB, IB, PA)

## IL

### Champaign

#### Family Medicine (General Family Medical Care)

**Macdougall, Amy K, MD+**
Gender: Female
2300 S 1st St
Champaign, IL 61820
Phone:(217) 383-9400
**NPI:1578734836**
Cultural Training Completed: No
Hours: [Mon, Tue, Wed, Thu, Fri] 08:00 AM - 05:00 PM
Other Language(s):English
Certification(s):Board Certified
Accessibility: Some Criteria Met (P, EB, IB, PA)

**Mefeff, Randall A, MD+**
Gender: Male
2300 S 1st St
Champaign, IL 61820
Phone:(217) 383-9400
**NPI:1083663918**
Cultural Training Completed: No
Hours: [Mon, Tue, Wed, Thu, Fri] 08:00 AM - 05:00 PM
Certification(s):Board Certified
Accessibility: Some Criteria Met (P, EB, IB, PA)

**Radish, Aaron, DO+**
Gender: Male
1701 Curtis Rd

## IL

### Champaign

#### Family Medicine (General Family Medical Care)

**Radish, Aaron, DO+**
Champaign, IL 61822
Phone:(217) 365-6200
**NPI:1578970851**
Cultural Training Completed: Yes
Hours: [Mon, Tue, Wed, Thu, Fri] 08:00 AM - 05:00 PM
Other Language(s):English
Accessibility: Some Criteria Met (P, EB, IB, PA)

**Sharkey, Carrie L, MD+**
Gender: Female
801 N Walnut St
Champaign, IL 61820
Phone:(888) 928-0010
**NPI:1295725323**
Cultural Training Completed: Yes
Hours: [Mon, Fri] 08:00 AM - 05:00 PM, [Tue, Wed, Thu] 08:00 AM - 08:00 PM
Other Language(s):English
Certification(s):Board Certified
Accessibility: Details Pending (P, EB, IB, PA)

**Wessol, Elise L, DO+**
Gender: Female
1813 W Kirby Ave
Champaign, IL 61821
Phone:(217) 383-3490

## IL

### Champaign

#### Family Medicine (General Family Medical Care)

**Wessol, Elise L, DO+**
**NPI:1972984698**
Cultural Training Completed: No
Hours: [Mon, Tue, Wed, Thu, Fri] 08:00 AM - 05:00 PM
Other Language(s):English
Accessibility: Some Criteria Met (P, EB, IB, PA)

**Zimmerman, Jerrad P, MD+**
Gender: Male
2300 S 1st St
Champaign, IL 61820
Phone:(217) 383-9400
**NPI:1194838789**
Cultural Training Completed: Yes
Hours: [Mon, Tue, Wed, Thu, Fri] 08:00 AM - 05:00 PM
Other Language(s):English
Certification(s):Board Certified
Accessibility: Some Criteria Met (P, EB, IB, PA)

#### General Surgery

**Briggs, Bethany J, DO+**
Gender: Female
3105 Fields South Dr
Champaign, IL 61822
Phone:(217) 902-3277
**NPI:1407202450**

## IL

### Champaign

#### General Surgery

**Briggs, Bethany J, DO**+
Cultural Training Completed: Yes
Hours: [Mon, Tue, Wed, Thu, Fri] 08:00 AM - 05:00 PM
Accessibility: Some Criteria Met (P, EB, IB, PA)

**Costa, Dennis J, MD**+
Gender: Male
101 W University Ave
Champaign, IL 61820
Phone:(217) 366-1200
**NPI:1477599603**
Cultural Training Completed: Yes
Hours: [Mon, Tue, Wed, Thu, Fri] 08:00 AM - 05:00 PM
Other Language(s):English
Certification(s):Board Certified
Accessibility: Details Pending (P, EB, IB, PA)

**Elshamy, Mohammed E, MD**+
Gender: Male
3105 Fields South Dr
Champaign, IL 61822
Phone:(217) 902-3277
**NPI:1982066056**
Cultural Training Completed: No
Hours: [Mon, Tue, Wed, Thu, Fri] 08:00 AM - 05:00 PM
Other Language(s):English

## IL

### Champaign

#### General Surgery

**Elshamy, Mohammed E, MD**+
Certification(s):Board Certified
Accessibility: Some Criteria Met (P, EB, IB, PA)

**Nolte, Michael D., MD**+
Gender: Male
3105 Fields South Dr
Champaign, IL 61822
Phone:(217) 902-3277
**NPI:1811370687**
Cultural Training Completed: No
Hours: [Mon, Tue, Wed, Thu, Fri] 08:00 AM - 05:00 PM
Accessibility: Some Criteria Met (P, EB, IB, PA)

**Rawson, Nicholas Alexander, DO**+
Gender: Male
3105 Fields South Dr
Champaign, IL 61822
Phone:(217) 902-3277
**NPI:1316506702**
Cultural Training Completed: No
Hours: [Mon, Tue, Wed, Thu, Fri] 08:00 AM - 05:00 PM
Accessibility: Some Criteria Met (P, EB, IB, PA)

**Stams, Victor Earl, MD**+
Gender: Male
3105 Fields South Dr

## IL

### Champaign

#### General Surgery

**Stams, Victor Earl, MD**+
Champaign, IL 61822
Phone:(217) 902-7527
**NPI:1710148739**
Cultural Training Completed: No
Hours: [Mon, Tue, Wed, Thu, Fri] 08:00 AM - 05:00 PM
Other Language(s):English
Certification(s):Board Certified
Accessibility: Some Criteria Met (P, EB, IB, PA)

**Wetstein, Paul, MD**+
Gender: Male
3105 Fields South Dr
Champaign, IL 61822
Phone:(217) 902-3277
**NPI:1104189166**
Cultural Training Completed: No
Hours: [Mon, Tue, Wed, Thu, Fri] 08:00 AM - 05:00 PM
Certification(s):Board Certified
Accessibility: Some Criteria Met (P, EB, IB, PA)

#### Internal Medicine (General Medical Care)

**Adams, Abigail, MD**+
Gender: Female
1701 Curtis Rd
Champaign, IL 61822
Phone:(217) 365-6207
**NPI:1306002993**

## IL

### Champaign

#### Internal Medicine (General Medical Care)

**Adams, Abigail, MD**+
Cultural Training Completed: No
Hours: [Mon, Tue, Wed, Thu, Fri] 08:00 AM - 05:00 PM
Other Language(s):English
Certification(s):Board Certified
Accessibility: Some Criteria Met (P, EB, IB, PA)

**Alcaraz, Renato, MD**+
Gender: Male
1701 Curtis Rd
Champaign, IL 61822
Phone:(217) 365-6207
**NPI:1174793160**
Cultural Training Completed: No
Hours: [Mon, Tue, Wed, Thu, Fri] 08:00 AM - 05:00 PM
Other Language(s):English
Certification(s):Board Certified
Accessibility: Some Criteria Met (P, EB, IB, PA)

**Gao, Lianghe, MD**+
Gender: Male
1701 Curtis Rd
Champaign, IL 61822
Phone:(217) 365-6207
**NPI:1700141819**
Cultural Training Completed: No

## IL

### Champaign

#### Internal Medicine (General Medical Care)

**Gao, Lianghe, MD+**
Hours: [Mon, Tue, Wed, Thu, Fri] 08:00 AM - 05:00 PM
Other Language(s):English
Certification(s):Board Certified
Accessibility: Some Criteria Met (I P, I EB, P IB, I PA)

**Carle on Kirby**
1813 W Kirby Ave
Champaign, IL 61821
Phone:(217) 383-6039
**NPI:1154653947**
Website: http://www.carle.org
Cultural Training Completed: No
Hours: [Mon, Tue, Wed, Thu, Fri] 08:00 AM - 05:00 PM
Accessibility: Some Criteria Met (I P, I EB, I IB, I PA)

**Rajasingam, Nirosuthan, MD+**
Gender: Male
1802 S Mattis Ave
Champaign, IL 61821
Phone:(217) 365-2855
**NPI:1790125474**
Cultural Training Completed: No
Hours: [Mon, Tue, Wed, Thu, Fri] 08:00 AM - 05:00 PM
Other Language(s):English

## IL

### Champaign

#### Internal Medicine (General Medical Care)

**Rajasingam, Nirosuthan, MD+**
Certification(s):Board Certified
Accessibility: Some Criteria Met (I P, I EB, I IB, I PA)

**Swaminarayan, Harshil Yogesh, MD+**
Gender: Male
1701 Curtis Rd
Champaign, IL 61822
Phone:(217) 365-6200
**NPI:1811242118**
Cultural Training Completed: No
Hours: [Mon, Tue, Wed, Thu, Fri] 08:00 AM - 05:00 PM
Other Language(s):English
Certification(s):Board Certified
Accessibility: Some Criteria Met (I P, I EB, I IB, I PA)

**Yaqub, Hasan Jhangeer, DO+**
Gender: Male
1701 Curtis Rd
Champaign, IL 61822
Phone:(217) 365-6201
**NPI:1063086387**
Cultural Training Completed: No
Hours: [Mon, Tue, Wed, Thu, Fri] 08:00 AM - 05:00 PM
Certification(s):Board Certified

## IL

### Champaign

#### Internal Medicine (General Medical Care)

**Yaqub, Hasan Jhangeer, DO+**
Accessibility: Some Criteria Met (I P, I EB, I IB, I PA)

#### Marriage & Family Therapist

**Kendrick, Trevor Elizabeth, MC+**
Gender: Female
495 Devonshire Dr
Champaign, IL 61820
Phone:(217) 904-3035
**NPI:1306139613**
Cultural Training Completed: Yes
Hours: [Mon, Tue, Wed, Thu, Fri] 08:00 AM - 05:00 PM
Accessibility: Details Pending (P P, P EB, P IB, P PA)

#### Nurse Practitioner

**Arbolado, Sherlyn H, NP+**
Gender: Female
1315 Curt Dr
Champaign, IL 61821
Phone:(217) 352-5707
**NPI:1427766674**
Cultural Training Completed: No
Hours: [Mon, Tue, Wed, Thu, Fri] 08:00 AM - 05:00 PM
Other Language(s):Tagalog,Cebuano

## IL

### Champaign

#### Nurse Practitioner

**Arbolado, Sherlyn H, NP+**
Accessibility: Details Pending (P P, P EB, P IB, P PA)

**Camacho, Regine P, NP+**
Gender: Female
1315 Curt Dr
Champaign, IL 61821
Phone:(217) 352-5707
**NPI:1811647829**
Cultural Training Completed: No
Hours: [Mon, Tue, Wed, Thu, Fri] 08:00 AM - 05:00 PM
Accessibility: Details Pending (P P, P EB, P IB, P PA)

**Eichelberger, Lindsey A, NP+**
Gender: Female
3105 Fields South Dr
Champaign, IL 61822
Phone:(217) 902-3277
**NPI:1588945133**
Cultural Training Completed: No
Hours: [Mon, Tue, Wed, Thu, Fri] 08:00 AM - 05:00 PM
Other Language(s):English
Accessibility: Some Criteria Met (I P, I EB, I IB, I PA)

**Hogg, Tricia, CNP+**
Gender: Female
1701 Curtis Rd
Champaign, IL 61822

## IL

### Champaign

Nurse Practitioner

**Hogg, Tricia, CNP+**
Phone:(217) 383-3490
**NPI:1508464637**
Cultural Training Completed: No
Hours: [Mon, Tue, Wed, Thu, Fri] 08:00 AM - 05:00 PM
Other Language(s):English
Certification(s):Board Certified
Accessibility: Details Pending (P, EB, IB, PA)

**Hunsberger, Sarah L, NP+**
Gender: Female
1701 Curtis Rd
Champaign, IL 61822
Phone:(217) 365-6200
**NPI:1760904668**
Cultural Training Completed: No
Hours: [Mon, Tue, Wed, Thu, Fri] 08:00 AM - 05:00 PM
Other Language(s):English
Accessibility: Some Criteria Met (P, EB, IB, PA)

**Kane, Deanna, NP+**
Gender: Female
2300 S 1st St
Champaign, IL 61820
Phone:(217) 383-9400
**NPI:1881080372**
Cultural Training Completed: No

## IL

### Champaign

Nurse Practitioner

**Kane, Deanna, NP+**
Hours: [Mon, Tue, Wed, Thu, Fri] 08:00 AM - 05:00 PM
Other Language(s):English
Accessibility: Some Criteria Met (P, EB, IB, PA)

**Keller, Lynn P, NP+**
Gender: Male
1701 Curtis Rd
Champaign, IL 61822
Phone:(217) 383-3490
**NPI:1033628201**
Cultural Training Completed: No
Hours: [Mon, Tue, Wed, Thu, Fri] 08:00 AM - 05:00 PM
Other Language(s):English
Accessibility: Some Criteria Met (P, EB, IB, PA)

**Lampo, Erica Lynne, NP+**
Gender: Female
1701 Curtis Rd
Champaign, IL 61822
Phone:(217) 365-6200
**NPI:1124559299**
Cultural Training Completed: No
Hours: [Mon, Tue, Wed, Thu, Fri] 08:00 AM - 05:00 PM
Other Language(s):English

## IL

### Champaign

Nurse Practitioner

**Lampo, Erica Lynne, NP+**
Accessibility: Some Criteria Met (P, EB, IB, PA)

**Mccann, Hillary Rose, APRN+**
Gender: Female
3105 Fields South Dr
Champaign, IL 61822
Phone:(217) 902-3277
**NPI:1871214031**
Cultural Training Completed: No
Hours: [Mon, Tue, Wed, Thu, Fri] 08:00 AM - 05:00 PM
Accessibility: Some Criteria Met (P, EB, IB, PA)

**Nadar, Keri L, APRN+**
Gender: Female
2300 S 1st St
Champaign, IL 61820
Phone:(217) 383-9400
**NPI:1619681541**
Cultural Training Completed: Yes
Hours: [Mon, Tue, Wed, Thu, Fri] 08:00 AM - 05:00 PM
Accessibility: Some Criteria Met (P, EB, IB, PA)

**O'brien, Alex T, APRN+**
Gender: Male
1802 S Mattis Ave
Champaign, IL 61821
Phone:(217) 365-2855
**NPI:1427778315**

## IL

### Champaign

Nurse Practitioner

**O'brien, Alex T, APRN+**
Cultural Training Completed: No
Hours: [Mon, Tue, Wed, Thu, Fri] 08:00 AM - 05:00 PM
Accessibility: Some Criteria Met (P, EB, IB, PA)

**Onwuekwe, Obiajulu Patrick, APRN+**
Gender: Male
1701 Curtis Rd
Champaign, IL 61822
Phone:(217) 365-2849
**NPI:1760899090**
Cultural Training Completed: No
Hours: [Mon, Tue, Wed, Thu, Fri] 08:00 AM - 05:00 PM
Accessibility: Some Criteria Met (P, EB, IB, PA)

**Sinanon-Reid, Sophia Nadrel, APRN+**
Gender: Female
1813 W Kirby Ave
Champaign, IL 61821
Phone:(217) 838-3311
**NPI:1134725542**
Cultural Training Completed: No
Hours: [Mon, Tue, Wed, Thu, Fri] 08:00 AM - 05:00 PM
Accessibility: Some Criteria Met (P, EB, IB, PA)

## IL

### Champaign

#### Nurse Practitioner

**Tangen, Shellane M, NP+**
Gender: Female
701 Devonshire Dr
Ste B14
Champaign, IL 61820
Phone:(877) 448-3627
**NPI:1841713450**
Cultural Training Completed: No
Hours: [Mon, Tue, Wed, Thu, Fri] 08:00 AM - 05:00 PM
Other Language(s):Spanish,Korean,Chinese
Accessibility: Details Pending (P, EB, IB, PA)

**Trusner, Sarah K, NP+**
Gender: Female
1701 Curtis Rd
Champaign, IL 61822
Phone:(217) 365-6200
**NPI:1851417562**
Cultural Training Completed: No
Hours: [Mon, Tue, Wed, Thu, Fri] 08:00 AM - 05:00 PM
Other Language(s):English
Accessibility: Some Criteria Met (P, EB, IB, PA)

**Wilks, Rakisha, NP+**
Gender: Female
1802 S Mattis Ave
Champaign, IL 61821
Phone:(217) 383-3311
**NPI:1841843539**

## IL

### Champaign

#### Nurse Practitioner

**Wilks, Rakisha, NP+**
Cultural Training Completed: No
Hours: [Mon, Tue, Wed, Thu, Fri] 08:00 AM - 05:00 PM
Other Language(s):English
Accessibility: Some Criteria Met (P, EB, IB, PA)

#### Nurse Practitioner: Family

**Almeida, Nicole Dawn, NP+**
Gender: Female
1701 Curtis Rd
Champaign, IL 61822
Phone:(217) 365-6200
**NPI:1578074506**
Cultural Training Completed: No
Hours: [Mon, Tue, Wed, Thu, Fri] 08:00 AM - 05:00 PM
Other Language(s):English
Certification(s):Board Certified
Accessibility: Some Criteria Met (P, EB, IB, PA)

**Badmus, Zubair O, NP+**
Gender: Male
1315 Curt Dr
Champaign, IL 61821
Phone:(217) 352-5707
**NPI:1457017352**
Cultural Training Completed: No

## IL

### Champaign

#### Nurse Practitioner: Family

**Badmus, Zubair O, NP+**
Hours: [Mon, Tue, Wed, Thu, Fri] 08:00 AM - 05:00 PM
Accessibility: Details Pending (P, EB, IB, PA)

**Berry, Megan Elizabeth, APRN+**
Gender: Female
1701 Curtis Rd
Champaign, IL 61822
Phone:(217) 365-6200
**NPI:1740647965**
Cultural Training Completed: Yes
Hours: [Mon, Tue, Wed, Thu, Fri] 08:00 AM - 05:00 PM
Accessibility: Some Criteria Met (P, EB, IB, PA)

**Brokaw, Kristen Lynn, APRN+**
Gender: Female
2302 Moreland Blvd
Champaign, IL 61822
Phone:(888) 928-0010
**NPI:1851806335**
Cultural Training Completed: Yes
Hours: [Mon, Tue, Wed, Thu, Fri] 08:00 AM - 05:00 PM
Accessibility: Details Pending (P, EB, IB, PA)

**Chalmers, Janel, NP+**
Gender: Female

## IL

### Champaign

#### Nurse Practitioner: Family

**Chalmers, Janel, NP+**
1813 W Kirby Ave
Champaign, IL 61821
Phone:(217) 838-3311
**NPI:1649847492**
Cultural Training Completed: Yes
Hours: [Mon, Tue, Wed, Thu, Fri] 08:00 AM - 05:00 PM
Accessibility: Some Criteria Met (P, EB, IB, PA)

**Comstock, Lindsey Ann, APRN+**
Gender: Female
1701 Curtis Rd
Champaign, IL 61822
Phone:(217) 383-3490
**NPI:1124899448**
Cultural Training Completed: No
Hours: [Mon, Tue, Wed, Thu, Fri] 08:00 AM - 05:00 PM
Accessibility: Some Criteria Met (P, EB, IB, PA)

**Hunsberger, Sarah L, NP+**
Gender: Female
1701 Curtis Rd
Champaign, IL 61822
Phone:(217) 365-6200
**NPI:1760904668**
Cultural Training Completed: No
Hours: [Mon, Tue, Wed, Thu, Fri] 08:00 AM - 05:00 PM

## IL

### Champaign

Nurse Practitioner: Family

**Hunsberger, Sarah L, NP+**
Other Language(s):English
Accessibility: Some Criteria Met (P, EB, IB, PA)

**Keller, Lynn P, NP+**
Gender: Male
1701 Curtis Rd
Champaign, IL 61822
Phone:(217) 383-3490
**NPI:1033628201**
Cultural Training Completed: No
Hours: [Mon, Tue, Wed, Thu, Fri] 08:00 AM - 05:00 PM
Other Language(s):English
Certification(s):Board Certified
Accessibility: Some Criteria Met (P, EB, IB, PA)

**Maison, Joanita A, APRN+**
Gender: Female
1701 Curtis Rd
Champaign, IL 61822
Phone:(217) 365-6061
**NPI:1154724623**
Cultural Training Completed: No
Hours: [Mon, Tue, Wed, Thu, Fri] 08:00 AM - 05:00 PM
Accessibility: Some Criteria Met (P, EB, IB, PA)

## IL

### Champaign

Nurse Practitioner: Family

**Nadar, Keri L, APRN+**
Gender: Female
2300 S 1st St
Champaign, IL 61820
Phone:(217) 383-9400
**NPI:1619681541**
Cultural Training Completed: Yes
Hours: [Mon, Tue, Wed, Thu, Fri] 08:00 AM - 05:00 PM
Accessibility: Some Criteria Met (P, EB, IB, PA)

**Onwuekwe, Obiajulu Patrick, APRN+**
Gender: Male
1701 Curtis Rd
Champaign, IL 61822
Phone:(217) 365-2849
**NPI:1760899090**
Cultural Training Completed: No
Hours: [Mon, Tue, Wed, Thu, Fri] 08:00 AM - 05:00 PM
Accessibility: Some Criteria Met (P, EB, IB, PA)

**Penas, Alger, APRN+**
Gender: Male
2300 S 1st St
Champaign, IL 61820
Phone:(217) 383-9400
**NPI:1053850586**
Cultural Training Completed: No
Hours: [Mon, Tue, Wed, Thu, Fri] 08:00 AM - 05:00 PM

## IL

### Champaign

Nurse Practitioner: Family

**Penas, Alger, APRN+**
Other Language(s):English
Accessibility: Some Criteria Met (P, EB, IB, PA)

**Rebman, Katherine, NP+**
Gender: Female
2300 S 1st St
Champaign, IL 61820
Phone:(217) 383-9400
**NPI:1275909798**
Cultural Training Completed: No
Hours: [Mon, Tue, Wed, Thu, Fri] 08:00 AM - 05:00 PM
Other Language(s):English
Accessibility: Some Criteria Met (P, EB, IB, PA)

**Reisberg, Lynn Eryn, NP+**
Gender: Female
1315 Curt Dr
Champaign, IL 61821
Phone:(217) 352-5707
**NPI:1356850416**
Cultural Training Completed: No
Hours: [Mon, Tue, Wed, Thu, Fri] 08:00 AM - 05:00 PM
Accessibility: Details Pending (P, EB, IB, PA)

## IL

### Champaign

Nurse Practitioner: Family

**Rushing, Tiffany A, CNP+**
Gender: Female
1802 S Mattis Ave
Champaign, IL 61821
Phone:(217) 365-2855
**NPI:1013349158**
Cultural Training Completed: No
Hours: [Mon, Tue, Wed, Thu, Fri] 08:00 AM - 05:00 PM
Certification(s):Board Certified
Accessibility: Some Criteria Met (P, EB, IB, PA)

**Ruthstrom, Heather E, NP+**
Gender: Female
1701 Curtis Rd
Champaign, IL 61822
Phone:(217) 365-6200
**NPI:1033692405**
Cultural Training Completed: No
Hours: [Mon, Tue, Wed, Thu, Fri] 08:00 AM - 05:00 PM
Other Language(s):English
Accessibility: Some Criteria Met (P, EB, IB, PA)

**Sinanon-Reid, Sophia Nadrel, APRN+**
Gender: Female
1813 W Kirby Ave
Champaign, IL 61821
Phone:(217) 838-3311

## IL

### Champaign

#### Nurse Practitioner: Family

**Sinanon-Reid, Sophia Nadrel, APRN+**
**NPI:1134725542**
Cultural Training Completed: No
Hours: [Mon, Tue, Wed, Thu, Fri] 08:00 AM - 05:00 PM
Accessibility: Some Criteria Met (P, EB, IB, PA)

**Smith, Angela Christine, APRN+**
Gender: Female
2300 S 1st St
Champaign, IL 61820
Phone:(217) 383-9400
**NPI:1164253449**
Cultural Training Completed: No
Hours: [Mon, Tue, Wed, Thu, Fri] 08:00 AM - 05:00 PM
Accessibility: Some Criteria Met (P, EB, IB, PA)

**Swan-Figueroa, Breann Danielle, DNP+**
Gender: Female
1315 Curt Dr
Champaign, IL 61821
Phone:(217) 352-5707
**NPI:1396168001**
Cultural Training Completed: No
Hours: [Mon, Tue, Wed, Thu, Fri] 08:00 AM - 05:00 PM
Certification(s):Board Certified

## IL

### Champaign

#### Nurse Practitioner: Family

**Swan-Figueroa, Breann Danielle, DNP+**
Accessibility: Details Pending (P, EB, IB, PA)

**Wallace, Deanna L, APRN+**
Gender: Female
1701 Curtis Rd
Champaign, IL 61822
Phone:(217) 365-6200
**NPI:1609222579**
Cultural Training Completed: Yes
Hours: [Mon, Tue, Wed, Thu, Fri] 08:00 AM - 05:00 PM
Other Language(s):English
Certification(s):Board Certified
Accessibility: Some Criteria Met (P, EB, IB, PA)

**Walton, Rachel E, NP+**
Gender: Female
1701 Curtis Rd
Champaign, IL 61822
Phone:(217) 365-6200
**NPI:1699366252**
Cultural Training Completed: Yes
Hours: [Mon, Tue, Wed, Thu, Fri] 08:00 AM - 05:00 PM
Certification(s):Board Certified
Accessibility: Some Criteria Met (P, EB, IB, PA)

## IL

### Champaign

#### Nurse Practitioner: Family

**Yoder, Martha Lorene, APRN+**
Gender: Female
1701 Curtis Rd
Champaign, IL 61822
Phone:(217) 365-6200
**NPI:1831637040**
Cultural Training Completed: No
Hours: [Mon, Tue, Wed, Thu, Fri] 08:00 AM - 05:00 PM
Certification(s):Board Certified
Accessibility: Some Criteria Met (P, EB, IB, PA)

#### Nurse Practitioner: Gerontology

**Arbolado, Sherlyn H, NP+**
Gender: Female
1315 Curt Dr
Champaign, IL 61821
Phone:(217) 352-5707
**NPI:1427766674**
Cultural Training Completed: No
Hours: [Mon, Tue, Wed, Thu, Fri] 08:00 AM - 05:00 PM
Other Language(s):Tagalog,Cebuano
Accessibility: Details Pending (P, EB, IB, PA)

**O'Dell, Amy K, NP+**
Gender: Female
1802 S Mattis Ave

## IL

### Champaign

#### Nurse Practitioner: Gerontology

**O'Dell, Amy K, NP+**
Champaign, IL 61821
Phone:(217) 365-2855
**NPI:1043736788**
Cultural Training Completed: No
Hours: [Mon, Tue, Wed, Thu, Fri] 08:00 AM - 05:00 PM
Other Language(s):English
Accessibility: Some Criteria Met (P, EB, IB, PA)

**Rawdin, Taryn A, NP+**
Gender: Female
1701 Curtis Rd
Champaign, IL 61822
Phone:(217) 365-6200
**NPI:1528617560**
Cultural Training Completed: No
Hours: [Mon, Tue, Wed, Thu, Fri] 08:00 AM - 05:00 PM
Other Language(s):English
Accessibility: Some Criteria Met (P, EB, IB, PA)

#### Nurse Practitioner: Neonatal

**Weber, Emily A., CNP+**
Gender: Female
611 W. Park St.
Champaign, IL 61821
Phone:(217) 383-3266
**NPI:1265026538**

## IL

### Champaign

#### Nurse Practitioner: Neonatal

**Weber, Emily A., CNP+**
Cultural Training Completed: No
Hours: [Mon, Tue, Wed, Thu, Fri] 08:00 AM - 05:00 PM
Certification(s):Board Certified
Accessibility: Details Pending (P, EB, IB, PA)

#### Nurse Practitioner: Pediatrics (Babies, Children)

**Blacker, Abby, NP**
Gender: Female
1701 Curtis Rd
Champaign, IL 61822
Phone:(217) 365-6203
**NPI:1326586249**
Cultural Training Completed: No
Hours: [Mon, Tue, Wed, Thu, Fri] 08:00 AM - 05:00 PM
Accessibility: Some Criteria Met (P, EB, IB, PA)

**Daab, Jenny M., PNP+**
Gender: Female
819 Bloomington Rd
Champaign, IL 61820
Phone:(217) 356-1558
**NPI:1144662388**
Cultural Training Completed: No
Hours: [Mon, Tue, Wed, Thu, Fri] 08:00 AM - 05:00 PM

## IL

### Champaign

#### Nurse Practitioner: Pediatrics (Babies, Children)

**Daab, Jenny M., PNP+**
After Hours Phone Number:(217) 356-1558
Other Language(s):Spanish,Korean,Chinese
Accessibility: Some Criteria Met (P, EB, IB, PA)

#### Nurse Practitioner: Psych/Mental Health

**Cavazos, Amanda, PMHNP+**
Gender: Female
809 W Church St
Champaign, IL 61820
Phone:(217) 373-1700
**NPI:1578379848**
Cultural Training Completed: No
Hours: [Mon, Tue, Wed, Thu, Fri] 08:00 AM - 05:00 PM
Accessibility: Details Pending (P, EB, IB, PA)

**Farris, James M, CNP+**
Gender: Male
1802 S Mattis Ave
Champaign, IL 61821
Phone:(217) 383-3311
**NPI:1699585372**
Cultural Training Completed: No
Hours: [Mon, Tue, Wed, Thu, Fri] 08:00 AM - 05:00 PM

## IL

### Champaign

#### Nurse Practitioner: Psych/Mental Health

**Farris, James M, CNP+**
Accessibility: Some Criteria Met (P, EB, IB, PA)

**Kiesewetter, Mary K, NP+**
Gender: Female
1802 S Mattis Ave
Champaign, IL 61821
Phone:(217) 365-2855
**NPI:1114563640**
Cultural Training Completed: No
Hours: [Mon, Tue, Wed, Thu, Fri] 08:00 AM - 05:00 PM
Other Language(s):English
Accessibility: Some Criteria Met (P, EB, IB, PA)

**Mandrell, Jessica Lynn, PMHNP+**
Gender: Female
821 S Neil St
Champaign, IL 61820
Phone:(217) 356-1558
**NPI:1043084528**
Cultural Training Completed: No
Hours: [Mon, Tue, Wed, Thu, Fri] 08:00 AM - 05:00 PM
Other Language(s):Spanish,Korean,Chinese
Accessibility: Details Pending (P, EB, IB, PA)

## IL

### Champaign

#### Nurse Practitioner: Psych/Mental Health

**Schlabach, Gayle Lynne, APRN+**
Gender: Female
1802 S Mattis Ave
Champaign, IL 61821
Phone:(217) 383-3311
**NPI:1205519626**
Cultural Training Completed: No
Hours: [Mon, Tue, Wed, Thu, Fri] 08:00 AM - 05:00 PM
Accessibility: Some Criteria Met (P, EB, IB, PA)

**Taylor, Tiesha, NP+**
Gender: Female
201 W Kenyon Rd
Ste 4E
Champaign, IL 61820
Phone:(217) 356-1558
**NPI:1467312579**
Cultural Training Completed: No
Hours: [Mon, Tue, Wed, Thu, Fri] 08:00 AM - 05:00 PM
Other Language(s):Spanish,Korean,Chinese
Accessibility: Some Criteria Met (P, EB, IB, PA)

**Taylor, Tiesha, NP+**
Gender: Female
821 S Neil St
Champaign, IL 61820
Phone:(217) 356-1558
**NPI:1467312579**

## IL

### Champaign

**Nurse Practitioner: Psych/Mental Health**

**Taylor, Tiesha, NP+**
Cultural Training Completed: No
Hours: [Mon, Tue, Wed, Thu, Fri] 08:00 AM - 05:00 PM
Other Language(s):Spanish,Korean,Chinese
Accessibility: Some Criteria Met (P, EB, IB, PA)

**Thompson, Bradley, CNP+**
Gender: Male
1802 S Mattis Ave
Champaign, IL 61821
Phone:(217) 383-3311
**NPI:1982230124**
Cultural Training Completed: No
Hours: [Mon, Tue, Wed, Thu, Fri] 08:00 AM - 05:00 PM
Other Language(s):English
Accessibility: Some Criteria Met (P, EB, IB, PA)

**Uzoaru, Ikechukwu, CNP+**
Gender: Male
1802 S Mattis Ave
Champaign, IL 61821
Phone:(217) 365-2855
**NPI:1457001463**
Cultural Training Completed: No

## IL

### Champaign

**Nurse Practitioner: Psych/Mental Health**

**Uzoaru, Ikechukwu, CNP+**
Hours: [Mon, Tue, Wed, Thu, Fri] 08:00 AM - 05:00 PM
Certification(s):Board Certified
Accessibility: Some Criteria Met (P, EB, IB, PA)

**Nutrition (Eating, Digestion)**

**Adams Smith, Kristina D, RD+**
Gender: Female
1701 Curtis Rd
Champaign, IL 61822
Phone:(217) 365-2849
**NPI:1972622512**
Cultural Training Completed: No
Hours: [Mon, Tue, Wed, Thu, Fri] 08:00 AM - 05:00 PM
Other Language(s):English
Accessibility: Some Criteria Met (P, EB, IB, PA)

**Aebischer, Ladonna, RD+**
Gender: Female
1701 Curtis Rd
Champaign, IL 61822
Phone:(217) 365-2853
**NPI:1750819637**
Cultural Training Completed: No

## IL

### Champaign

**Nutrition (Eating, Digestion)**

**Aebischer, Ladonna, RD+**
Hours: [Mon, Tue, Wed, Thu, Fri] 08:00 AM - 05:00 PM
Other Language(s):English
Certification(s):Board Certified
Accessibility: Some Criteria Met (P, EB, IB, PA)

**Brown, Susan Mary, RD+**
Gender: Female
1701 Curtis Rd
Champaign, IL 61822
Phone:(217) 365-2849
**NPI:1720095961**
Cultural Training Completed: No
Hours: [Mon, Tue, Wed, Thu, Fri] 08:00 AM - 05:00 PM
Other Language(s):English
Accessibility: Some Criteria Met (P, EB, IB, PA)

**Nutrition (Eating, Digestion): Pediatric (Babies, Children)**

**Aebischer, Ladonna, RD+**
Gender: Female
1701 Curtis Rd
Champaign, IL 61822
Phone:(217) 365-2853
**NPI:1750819637**

## IL

### Champaign

**Nutrition (Eating, Digestion): Pediatric (Babies, Children)**

**Aebischer, Ladonna, RD+**
Cultural Training Completed: No
Hours: [Mon, Tue, Wed, Thu, Fri] 08:00 AM - 05:00 PM
Other Language(s):English
Accessibility: Some Criteria Met (P, EB, IB, PA)

**Obstetrics & Gynecology (Pregnancy, Women's Health)**

**Dillard, Tiffani Clark, MD**
Gender: Female
1701 Curtis Rd
Champaign, IL 61822
Phone:(217) 365-2849
**NPI:1871695684**
Cultural Training Completed: Yes
Hours: [Mon, Tue, Wed, Thu, Fri] 08:00 AM - 05:00 PM
Other Language(s):English
Accessibility: Some Criteria Met (P, EB, IB, PA)

**London, Beverly M, MD+**
Gender: Female
1701 Curtis Rd
Champaign, IL 61822
Phone:(217) 365-6200
**NPI:1366426033**

## IL

### Champaign

#### Obstetrics & Gynecology (Pregnancy, Women's Health)

**London, Beverly M, MD+**
Cultural Training Completed: No
Hours: [Mon, Tue, Wed, Thu, Fri] 08:00 AM - 05:00 PM
Other Language(s):English
Certification(s):Board Certified
Accessibility: Some Criteria Met (I P, I EB, I IB, I PA)

**Reisinger-Kindle, Keith M, DO+**
Gender: Male
2111 W Park Ct
Champaign, IL 61821
Phone:(224) 350-2991
**NPI:1801258397**
Cultural Training Completed: Yes
Hours: [Mon, Tue, Wed, Thu, Fri] 08:00 AM - 05:00 PM
Other Language(s):English
Certification(s):Board Certified
Accessibility: Details Pending (P P, P EB, P IB, P PA)

#### Occupational Therapy Assistant

**McIntyre Harris, Page, MS+**
Gender: Female
201 W Springfield Ave

## IL

### Champaign

#### Occupational Therapy Assistant

**McIntyre Harris, Page, MS+**
Ste 702
Champaign, IL 61820
Phone:(217) 215-3016
**NPI:1669357323**
Cultural Training Completed: Yes
Hours: [Mon, Tue, Wed, Thu, Fri] 08:00 AM - 06:00 PM
Accessibility: Some Criteria Met (I P, I EB, I IB, I PA)

#### Oral & Maxillofacial Surgery

**Mechas, Nicholas W, DMD+**
Gender: Male
3105 Fields South Dr
Champaign, IL 61822
Phone:(217) 902-3277
**NPI:1164886362**
Cultural Training Completed: No
Hours: [Mon, Tue, Wed, Thu, Fri] 08:00 AM - 05:00 PM
Certification(s):Board Certified
Accessibility: Some Criteria Met (I P, I EB, I IB, I PA)

#### Orthopaedic Surgery

**Bane, Robert A, MD+**
Gender: Male
2300 S 1st St
Champaign, IL 61820
Phone:(217) 383-9400

## IL

### Champaign

#### Orthopaedic Surgery

**Bane, Robert A, MD+**
**NPI:1487688974**
Cultural Training Completed: No
Hours: [Mon, Tue, Wed, Thu, Fri] 08:00 AM - 05:00 PM
Other Language(s):English
Certification(s):Board Certified
Accessibility: Some Criteria Met (I P, I EB, I IB, I PA)

**Fisher, Tuesday F, MD+**
Gender: Female
2300 S 1st St
Champaign, IL 61820
Phone:(217) 383-9400
**NPI:1578903100**
Cultural Training Completed: No
Hours: [Mon, Tue, Wed, Thu, Fri] 08:00 AM - 05:00 PM
Certification(s):Board Certified
Accessibility: Some Criteria Met (I P, I EB, I IB, I PA)

**Funk, August, MD+**
Gender: Male
2300 S 1st St
Champaign, IL 61820
Phone:(217) 383-9400
**NPI:1245659069**
Cultural Training Completed: No

## IL

### Champaign

#### Orthopaedic Surgery

**Funk, August, MD+**
Hours: [Mon, Tue, Wed, Thu, Fri] 08:00 AM - 05:00 PM
After Hours Phone Number:(217) 383-9400
Other Language(s):English
Certification(s):Board Certified
Accessibility: Some Criteria Met (I P, I EB, I IB, I PA)

**Henrichs, Jeremy W, MD+**
Gender: Male
2300 S 1st St
Champaign, IL 61820
Phone:(217) 383-9400
**NPI:1154326759**
Cultural Training Completed: No
Hours: [Mon, Tue, Wed, Thu, Fri] 08:00 AM - 05:00 PM
Other Language(s):English
Certification(s):Board Certified
Accessibility: Some Criteria Met (I P, I EB, I IB, I PA)

**Johnson, Clifford, MD+**
Gender: Male
2300 S 1st St
Champaign, IL 61820
Phone:(217) 383-9600
**NPI:1578585725**
Cultural Training Completed: No

## IL

### Champaign

Orthopaedic Surgery

**Johnson, Clifford, MD+**
Hours: [Mon, Tue, Wed, Thu, Fri] 08:00 AM - 05:00 PM
After Hours Phone Number:(217) 383-9600
Other Language(s):English
Certification(s):Board Certified
Accessibility: Some Criteria Met (P, EB, IB, PA)

**Kahn, Adam J, MD+**
Gender: Male
2300 S 1st St
Champaign, IL 61820
Phone:(217) 383-9400
**NPI:1427477710**
Cultural Training Completed: No
Hours: [Mon, Tue, Wed, Thu, Fri] 08:00 AM - 05:00 PM
Certification(s):Board Certified
Accessibility: Some Criteria Met (P, EB, IB, PA)

**Kawakita, Erick Makio, MD+**
Gender: Male
2300 S 1st St
Champaign, IL 61820
Phone:(217) 383-9400
**NPI:1861692394**
Cultural Training Completed: No

## IL

### Champaign

Orthopaedic Surgery

**Kawakita, Erick Makio, MD+**
Hours: [Mon, Tue, Wed, Thu, Fri] 08:00 AM - 05:00 PM
After Hours Phone Number:(217) 383-9400
Other Language(s):English
Certification(s):Board Certified
Accessibility: Some Criteria Met (P, EB, IB, PA)

**Liu, James Xiao, MD+**
Gender: Male
2300 S 1st St
Champaign, IL 61820
Phone:(217) 383-9400
**NPI:1073958740**
Cultural Training Completed: No
Hours: [Mon, Tue, Wed, Thu, Fri] 08:00 AM - 05:00 PM
After Hours Phone Number:(217) 383-9400
Other Language(s):English
Certification(s):Board Certified
Accessibility: Some Criteria Met (P, EB, IB, PA)

**Manohar, Leslie Murli, MD+**
Gender: Female
2300 S 1st St
Champaign, IL 61820
Phone:(217) 383-9400
**NPI:1144543992**

## IL

### Champaign

Orthopaedic Surgery

**Manohar, Leslie Murli, MD+**
Cultural Training Completed: No
Hours: [Mon, Tue, Wed, Thu, Fri] 08:00 AM - 05:00 PM
After Hours Phone Number:(217) 383-9400
Other Language(s):English
Certification(s):Board Certified
Accessibility: Some Criteria Met (P, EB, IB, PA)

**Moran, Michael C, MD+**
Gender: Male
2300 S 1st St
Champaign, IL 61820
Phone:(217) 383-9400
**NPI:1073565784**
Cultural Training Completed: No
Hours: [Mon, Tue, Wed, Thu, Fri] 08:00 AM - 05:00 PM
After Hours Phone Number:(217) 383-9400
Other Language(s):English
Certification(s):Board Certified
Accessibility: Some Criteria Met (P, EB, IB, PA)

**Palermo, Mark E, DO+**
Gender: Male
2300 S 1st St
Champaign, IL 61820

## IL

### Champaign

Orthopaedic Surgery

**Palermo, Mark E, DO+**
Phone:(217) 383-9400
**NPI:1437352960**
Cultural Training Completed: No
Hours: [Mon, Tue, Wed, Thu, Fri] 08:00 AM - 05:00 PM
Other Language(s):English
Certification(s):Board Certified
Accessibility: Some Criteria Met (P, EB, IB, PA)

**Perkins, Jacob Michael, DPM+**
Gender: Male
2300 S 1st St
Champaign, IL 61820
Phone:(217) 383-9400
**NPI:1831752955**
Cultural Training Completed: No
Hours: [Mon, Tue, Wed, Thu, Fri] 08:00 AM - 05:00 PM
Accessibility: Some Criteria Met (P, EB, IB, PA)

**Reid, Jonas A., MD+**
Gender: Male
2300 S 1st St
Champaign, IL 61820
Phone:(217) 383-9400
**NPI:1689086266**
Cultural Training Completed: No
Hours: [Mon, Tue, Wed, Thu, Fri] 08:00 AM - 05:00 PM

## IL

### Champaign

#### Orthopaedic Surgery

**Reid, Jonas A., MD+**
After Hours Phone Number:(217) 383-9400
Other Language(s):English
Certification(s):Board Certified
Accessibility: Some Criteria Met (P, EB, IB, PA)

**Sobeski, James K, MD+**
Gender: Male
2300 S 1st St
Champaign, IL 61820
Phone:(217) 383-9400
**NPI:1982704102**
Cultural Training Completed: No
Hours: [Mon, Tue, Wed, Thu, Fri] 08:00 AM - 05:00 PM
After Hours Phone Number:(217) 383-9400
Other Language(s):English
Certification(s):Board Certified
Accessibility: Some Criteria Met (P, EB, IB, PA)

**Zeman, David R, MD+**
Gender: Male
2300 S 1st St
Champaign, IL 61820
Phone:(217) 383-9400
**NPI:1447327036**
Cultural Training Completed: No

## IL

### Champaign

#### Orthopaedic Surgery

**Zeman, David R, MD+**
Hours: [Mon, Tue, Wed, Thu, Fri] 08:00 AM - 05:00 PM
Other Language(s):English
Certification(s):Board Certified
Accessibility: Some Criteria Met (P, EB, IB, PA)

**Zimmerman, Jerrad P, MD+**
Gender: Male
2300 S 1st St
Champaign, IL 61820
Phone:(217) 383-9400
**NPI:1194838789**
Cultural Training Completed: Yes
Hours: [Mon, Tue, Wed, Thu, Fri] 08:00 AM - 05:00 PM
Other Language(s):English
Accessibility: Some Criteria Met (P, EB, IB, PA)

#### Otolaryngology (Ear, Nose, And Throat)

**Ali, Noor-E-Seher, MD+**
Gender: Female
3105 Fields South Dr
Champaign, IL 61822
Phone:(217) 902-3277
**NPI:1528680964**
Cultural Training Completed: No

## IL

### Champaign

#### Otolaryngology (Ear, Nose, And Throat)

**Ali, Noor-E-Seher, MD+**
Hours: [Mon, Tue, Wed, Thu, Fri] 08:00 AM - 05:00 PM
Accessibility: Some Criteria Met (P, EB, IB, PA)

**Amine, Muhamad A, MD+**
Gender: Male
3105 Fields South Dr
Champaign, IL 61822
Phone:(217) 383-3311
**NPI:1487884854**
Cultural Training Completed: No
Hours: [Mon, Tue, Wed, Thu, Fri] 08:00 AM - 05:00 PM
Other Language(s):Arabic,English
Certification(s):Board Certified
Accessibility: Some Criteria Met (P, EB, IB, PA)

**Cunningham, Kelly, MD+**
Gender: Female
3105 Fields South Dr
Champaign, IL 61822
Phone:(217) 902-3277
**NPI:1124279450**
Cultural Training Completed: No
Hours: [Mon, Tue, Wed, Thu, Fri] 08:00 AM - 05:00 PM

## IL

### Champaign

#### Otolaryngology (Ear, Nose, And Throat)

**Cunningham, Kelly, MD+**
After Hours Phone Number:(217) 902-3277
Other Language(s):English
Certification(s):Board Certified
Accessibility: Some Criteria Met (P, EB, IB, PA)

**McJunkin, Jonathan Lee, MD+**
Gender: Male
3105 Fields South Dr
Champaign, IL 61822
Phone:(217) 383-3311
**NPI:1336218643**
Cultural Training Completed: Yes
Hours: [Mon, Tue, Wed, Thu, Fri] 08:00 AM - 05:00 PM
Other Language(s):English
Certification(s):Board Certified
Accessibility: Some Criteria Met (P, EB, IB, PA)

**Novak, Michael A, MD+**
Gender: Male
3105 Fields South Dr
Champaign, IL 61822
Phone:(217) 383-3311
**NPI:1134238694**
Cultural Training Completed: No

## IL

### Champaign

#### Otolaryngology (Ear, Nose, And Throat)

**Novak, Michael A, MD+**
Hours: [Mon, Tue, Wed, Thu, Fri] 08:00 AM - 05:00 PM
Other Language(s):English
Certification(s):Board Certified
Accessibility: Some Criteria Met (P, EB, IB, PA)

**Porter, Ryan G, MD+**
Gender: Male
3105 Fields South Dr
Champaign, IL 61822
Phone:(217) 902-3277
**NPI:1912160441**
Cultural Training Completed: No
Hours: [Mon, Tue, Wed, Thu, Fri] 08:00 AM - 05:00 PM
After Hours Phone Number:(217) 902-3277
Other Language(s):English
Certification(s):Board Certified
Accessibility: Some Criteria Met (P, EB, IB, PA)

**Stelle, Jacob A., MD+**
Gender: Male
3105 Fields South Dr
Champaign, IL 61822
Phone:(217) 902-3277
**NPI:1154632040**
Cultural Training Completed: No

## IL

### Champaign

#### Otolaryngology (Ear, Nose, And Throat)

**Stelle, Jacob A., MD+**
Hours: [Mon, Tue, Wed, Thu, Fri] 08:00 AM - 05:00 PM
Other Language(s):English
Accessibility: Some Criteria Met (P, EB, IB, PA)

#### Pain Medicine

**Jung, Hyunchul, MD+**
Gender: Male
1802 S Mattis Ave
Champaign, IL 61821
Phone:(217) 383-3311
**NPI:1255310629**
Cultural Training Completed: No
Hours: [Mon, Tue, Wed, Thu, Fri] 08:00 AM - 05:00 PM
Other Language(s):English
Accessibility: Some Criteria Met (P, EB, IB, PA)

**Rauther, Shabeera, MD+**
Gender: Female
1802 S Mattis Ave
Champaign, IL 61821
Phone:(217) 383-3311
**NPI:1881807642**
Cultural Training Completed: No
Hours: [Mon, Tue, Wed, Thu, Fri] 08:00 AM - 05:00 PM
After Hours Phone Number:(217) 383-3355

## IL

### Champaign

#### Pain Medicine

**Rauther, Shabeera, MD+**
Other Language(s):English
Accessibility: Some Criteria Met (P, EB, IB, PA)

#### Pediatrics

**Eastin, Haley E, MD+**
Gender: Female
1701 Curtis Rd
Champaign, IL 61822
Phone:(217) 365-6200
**NPI:1184970386**
Cultural Training Completed: No
Hours: [Mon, Tue, Wed, Thu, Fri] 08:00 AM - 05:00 PM
Other Language(s):English
Certification(s):Board Certified
Accessibility: Some Criteria Met (P, EB, IB, PA)

**Schroeder, Stefanie A, DO+**
Gender: Female
1701 Curtis Rd
Champaign, IL 61822
Phone:(217) 365-6200
**NPI:1578828836**
Cultural Training Completed: No
Hours: [Mon, Tue, Wed, Thu, Fri] 08:00 AM - 05:00 PM
Other Language(s):English

## IL

### Champaign

#### Pediatrics

**Schroeder, Stefanie A, DO+**
Certification(s):Board Certified
Accessibility: Some Criteria Met (P, EB, IB, PA)

**Tolson, Daniel Jacob, MD+**
Gender: Male
1701 Curtis Rd
Champaign, IL 61822
Phone:(217) 365-6202
**NPI:1851358030**
Cultural Training Completed: No
Hours: [Mon, Tue, Wed, Thu, Fri] 08:00 AM - 05:00 PM
Other Language(s):Spanish
Certification(s):Board Certified
Accessibility: Some Criteria Met (P, EB, IB, PA)

#### Pediatrics, Adolescent Medicine

**Eastin, Haley E, MD+**
Gender: Female
1701 Curtis Rd
Champaign, IL 61822
Phone:(217) 365-6200
**NPI:1184970386**
Cultural Training Completed: No
Hours: [Mon, Tue, Wed, Thu, Fri] 08:00 AM - 05:00 PM
Other Language(s):English

## IL

### Champaign

#### Pediatrics, Adolescent Medicine

**Eastin, Haley E, MD+**
Accessibility: Some Criteria Met (P, EB, IB, PA)

**Schroeder, Stefanie A, DO+**
Gender: Female
1701 Curtis Rd
Champaign, IL 61822
Phone:(217) 365-6200
**NPI:1578828836**
Cultural Training Completed: No
Hours: [Mon, Tue, Wed, Thu, Fri] 08:00 AM - 05:00 PM
Other Language(s):English
Accessibility: Some Criteria Met (P, EB, IB, PA)

#### Pediatrics, Developmental - Behavioral

**Hartwell, Prudence Mari, MD+**
Gender: Female
1701 Curtis Rd
Champaign, IL 61822
Phone:(217) 365-6200
**NPI:1376930750**
Cultural Training Completed: No
Hours: [Mon, Tue, Wed, Thu, Fri] 08:00 AM - 05:00 PM
Accessibility: Some Criteria Met (P, EB, IB, PA)

## IL

### Champaign

#### Pediatrics, Developmental - Behavioral

**Morton, Charles T, MD+**
Gender: Male
1701 Curtis Rd
Champaign, IL 61822
Phone:(217) 365-6200
**NPI:1548281082**
Cultural Training Completed: No
Hours: [Mon, Tue, Wed, Thu, Fri] 08:00 AM - 05:00 PM
Other Language(s):English
Certification(s):Board Certified
Accessibility: Some Criteria Met (P, EB, IB, PA)

**Spinks-Franklin, Adiaha I A, MD+**
Gender: Female
1701 Curtis Rd
Champaign, IL 61822
Phone:(217) 365-6202
**NPI:1346320785**
Cultural Training Completed: No
Hours: [Mon, Tue, Wed, Thu, Fri] 08:00 AM - 05:00 PM
Certification(s):Board Certified
Accessibility: Some Criteria Met (P, EB, IB, PA)

**Tolson, Daniel Jacob, MD+**
Gender: Male

## IL

### Champaign

#### Pediatrics, Developmental - Behavioral

**Tolson, Daniel Jacob, MD+**
1701 Curtis Rd
Champaign, IL 61822
Phone:(217) 365-6202
**NPI:1851358030**
Cultural Training Completed: No
Hours: [Mon, Tue, Wed, Thu, Fri] 08:00 AM - 05:00 PM
Other Language(s):Spanish
Certification(s):Board Certified
Accessibility: Some Criteria Met (P, EB, IB, PA)

#### Physical Medicine & Rehabilitation

**Mikuzis, John D, DO+**
Gender: Male
1315 Curt Dr
Champaign, IL 61821
Phone:(217) 352-5707
**NPI:1629048178**
Cultural Training Completed: No
Hours: [Mon, Tue, Wed, Thu, Fri] 08:00 AM - 05:00 PM
Accessibility: Details Pending (P, EB, IB, PA)

**Sayyad, Anjum, MD+**
Gender: Female
1315 Curt Dr
Champaign, IL 61821
Phone:(217) 352-5707

## IL

### Champaign

#### Physical Medicine & Rehabilitation

**Sayyad, Anjum, MD+**
**NPI:1164688776**
Cultural Training Completed: No
Hours: [Mon, Tue, Wed, Thu, Fri] 08:00 AM - 05:00 PM
Other Language(s):Urdu,Hindi
Certification(s):Board Certified
Accessibility: Details Pending (P, EB, IB, PA)

#### Physical Therapist

**Coffin, Aubrey, PT+**
Gender: Female
701 Devonshire Dr
Ste D1
Champaign, IL 61820
Phone:(217) 922-0090
**NPI:1568241883**
Cultural Training Completed: No
Hours: [Mon, Tue, Wed, Thu, Fri] 07:00 AM - 06:00 PM
Accessibility: Some Criteria Met (P, EB, IB, PA)

**Mccarthy, Colin, DPT+**
Gender: Male
1806 N Market St
Champaign, IL 61822
Phone:(217) 356-4920
**NPI:1689381618**
Cultural Training Completed: No

## IL

### Champaign

#### Physical Therapist

**Mccarthy, Colin, DPT+**
Hours: [Mon, Tue, Wed, Thu, Fri] 08:00 AM - 05:00 PM
Accessibility: Details Pending (P, EB, IB, PA)

**Senefeld, Carly, PT+**
Gender: Female
701 Devonshire Dr
Ste D1
Champaign, IL 61820
Phone:(217) 922-0090
**NPI:1689059586**
Cultural Training Completed: No
Hours: [Mon, Tue, Wed, Thu, Fri] 07:00 AM - 06:00 PM
Accessibility: Some Criteria Met (P, EB, IB, PA)

#### Physician Assistant

**Abraham, Jeffrey, PA+**
Gender: Male
2043 S Neil St
Champaign, IL 61820
Phone:(217) 693-6220
**NPI:1891456471**
Cultural Training Completed: Yes
Hours: [Mon, Tue, Wed, Thu, Fri] 08:00 AM - 05:00 PM, [Sat, Sun] 09:00 AM - 05:00 PM
Accessibility: Details Pending (P, EB, IB, PA)

**Browning, Laura A, PA+**
Gender: Female

## IL

### Champaign

#### Physician Assistant

**Browning, Laura A, PA+**
3105 Fields South Dr
Champaign, IL 61822
Phone:(217) 902-3277
**NPI:1417182882**
Cultural Training Completed: No
Hours: [Mon, Tue, Wed, Thu, Fri] 08:00 AM - 05:00 PM
Other Language(s):English
Accessibility: Some Criteria Met (P, EB, IB, PA)

**Carroll, Kori L, PA**
Gender: Female
3105 Fields South Dr
Champaign, IL 61822
Phone:(217) 383-3311
**NPI:1598752628**
Cultural Training Completed: No
Hours: [Mon, Tue, Wed, Thu, Fri] 08:00 AM - 05:00 PM
Other Language(s):English
Accessibility: Some Criteria Met (P, EB, IB, PA)

**Cummings, Brian J, PA+**
Gender: Female
2300 S 1st St
Champaign, IL 61820
Phone:(217) 383-9400
**NPI:1770698789**
Cultural Training Completed: No

## IL

### Champaign

#### Physician Assistant

**Cummings, Brian J, PA+**
Hours: [Mon, Tue, Wed, Thu, Fri] 08:00 AM - 05:00 PM
Other Language(s):English
Accessibility: Some Criteria Met (P, EB, IB, PA)

**Eichelberger, Kyle Steven, PA+**
Gender: Male
3105 Fields South Dr
Champaign, IL 61822
Phone:(217) 383-3311
**NPI:1518219401**
Cultural Training Completed: No
Hours: [Mon, Tue, Wed, Thu, Fri] 08:00 AM - 05:00 PM
Other Language(s):English
Accessibility: Some Criteria Met (P, EB, IB, PA)

**Foster, Elizabeth A, PA+**
Gender: Female
2300 S 1st St
Champaign, IL 61820
Phone:(217) 383-9400
**NPI:1932522323**
Cultural Training Completed: No
Hours: [Mon, Tue, Wed, Thu, Fri] 08:00 AM - 05:00 PM
After Hours Phone Number:(217) 383-9400

## IL

### Champaign

#### Physician Assistant

**Foster, Elizabeth A, PA+**
Accessibility: Some Criteria Met (P, EB, IB, PA)

**Keenan, Carrie Elizabeth, PA+**
Gender: Female
1401 S State St
Ste B
Champaign, IL 61820
Phone:(217) 721-5080
**NPI:1316592637**
Cultural Training Completed: No
Hours: [Mon, Tue, Wed, Thu, Fri] 09:00 AM - 06:00 PM
Other Language(s):English
Certification(s):Board Certified
Accessibility: Details Pending (P, EB, IB, PA)

**Kramer, Leah Marie, PA+**
Gender: Female
611 W. Park St.
Champaign, IL 61821
Phone:(217) 383-3266
**NPI:1477173185**
Cultural Training Completed: Yes
Hours: [Mon, Tue, Wed, Thu, Fri] 08:00 AM - 05:00 PM
Other Language(s):English

## IL

### Champaign

#### Physician Assistant

**Kramer, Leah Marie, PA+**
Accessibility: Details Pending (P, EB, IB, PA)

**Krewson, Clinton Schluter, PA+**
Gender: Male
1802 S Mattis Ave
Champaign, IL 61821
Phone:(217) 383-3311
**NPI:1447414420**
Cultural Training Completed: No
Hours: [Mon, Tue, Wed, Thu, Fri] 08:00 AM - 05:00 PM
Accessibility: Some Criteria Met (P, EB, IB, PA)

**Lee, Warren, PA+**
Gender: Male
1701 Curtis Rd
Champaign, IL 61822
Phone:(217) 365-6200
**NPI:1487661955**
Cultural Training Completed: No
Hours: [Mon, Tue, Wed, Thu, Fri] 08:00 AM - 05:00 PM
Other Language(s):English
Accessibility: Some Criteria Met (P, EB, IB, PA)

**Mcfarlin, Danny, PA+**
Gender: Male
2300 S 1st St
Champaign, IL 61820
Phone:(217) 383-9400

## IL

### Champaign

#### Physician Assistant

**Mcfarlin, Danny, PA+**
**NPI:1538139225**
Cultural Training Completed: No
Hours: [Mon, Tue, Wed, Thu, Fri] 08:00 AM - 05:00 PM
Other Language(s):English
Accessibility: Some Criteria Met (P, EB, IB, PA)

**Medler, Jeremy, PA+**
Gender: Male
1701 Curtis Rd
Champaign, IL 61822
Phone:(217) 365-6200
**NPI:1922159110**
Cultural Training Completed: No
Hours: [Mon, Tue, Wed, Thu, Fri] 08:00 AM - 05:00 PM
Other Language(s):English
Accessibility: Some Criteria Met (P, EB, IB, PA)

**Pearman, Brent Andrew, PA+**
Gender: Male
3105 Fields South Dr
Champaign, IL 61822
Phone:(217) 902-3277
**NPI:1316198963**
Cultural Training Completed: No
Hours: [Mon, Tue, Wed, Thu, Fri] 08:00 AM - 05:00 PM

## IL

### Champaign

#### Physician Assistant

**Pearman, Brent Andrew, PA+**
Other Language(s):English
Accessibility: Some Criteria Met (P, EB, IB, PA)

**Shroyer, Casey D, PA+**
Gender: Male
2300 S 1st St
Champaign, IL 61820
Phone:(217) 383-9400
**NPI:1528199973**
Cultural Training Completed: No
Hours: [Mon, Tue, Wed, Thu, Fri] 08:00 AM - 05:00 PM
Other Language(s):English
Accessibility: Some Criteria Met (P, EB, IB, PA)

**Thilmony, Megan Mariah, PA+**
Gender: Female
2300 S 1st St
Champaign, IL 61820
Phone:(217) 383-9400
**NPI:1669183737**
Cultural Training Completed: No
Hours: [Mon, Tue, Wed, Thu, Fri] 08:00 AM - 05:00 PM
Accessibility: Some Criteria Met (P, EB, IB, PA)

**Young, Julie A, PA+**
Gender: Female
2300 S 1st St

## IL

### Champaign

#### Physician Assistant

**Young, Julie A, PA+**
Champaign, IL 61820
Phone:(217) 383-9400
**NPI:1033276324**
Cultural Training Completed: No
Hours: [Mon, Tue, Wed, Thu, Fri] 08:00 AM - 05:00 PM
Other Language(s):English
Accessibility: Some Criteria Met (P, EB, IB, PA)

**Young, Kathryn E, PA+**
Gender: Female
3105 Fields South Dr
Champaign, IL 61822
Phone:(217) 902-3277
**NPI:1457836389**
Cultural Training Completed: No
Hours: [Mon, Tue, Wed, Thu, Fri] 08:00 AM - 05:00 PM
Other Language(s):English
Accessibility: Some Criteria Met (P, EB, IB, PA)

#### Plastic Surgery

**Nolte, Michael D., MD+**
Gender: Male
3105 Fields South Dr
Champaign, IL 61822
Phone:(217) 902-3277
**NPI:1811370687**
Cultural Training Completed: No

## IL

### Champaign

**Plastic Surgery**

**Nolte, Michael D., MD+**
Hours: [Mon, Tue, Wed, Thu, Fri] 08:00 AM - 05:00 PM
Certification(s):Board Certified
Accessibility: Some Criteria Met (P, EB, IB, PA)

**Podiatrist (Feet, Ankles)**

**Anderson, Sarah Pearl, DPM+**
Gender: Female
2300 S 1st St
Champaign, IL 61820
Phone:(217) 383-9400
**NPI:1588826937**
Cultural Training Completed: No
Hours: [Mon, Tue, Wed, Thu, Fri] 08:00 AM - 05:00 PM
Other Language(s):English
Accessibility: Some Criteria Met (P, EB, IB, PA)

**Cormier, Clare E, DPM+**
Gender: Female
2300 S 1st St
Champaign, IL 61820
Phone:(217) 383-9400
**NPI:1538621362**
Cultural Training Completed: No
Hours: [Mon, Tue, Wed, Thu, Fri] 08:00 AM - 05:00 PM

## IL

### Champaign

**Podiatrist (Feet, Ankles)**

**Cormier, Clare E, DPM+**
Accessibility: Some Criteria Met (P, EB, IB, PA)

**Duelfer, Keegan, DPM+**
Gender: Male
2300 S 1st St
Champaign, IL 61820
Phone:(217) 383-9400
**NPI:1245712678**
Cultural Training Completed: No
Hours: [Mon, Tue, Wed, Thu, Fri] 08:00 AM - 05:00 PM
Accessibility: Some Criteria Met (P, EB, IB, PA)

**Gastwirth, Bart Wayne, DPM+**
Gender: Male
2300 S 1st St
Champaign, IL 61820
Phone:(217) 383-9400
**NPI:1568459030**
Cultural Training Completed: No
Hours: [Mon, Tue, Wed, Thu, Fri] 08:00 AM - 05:00 PM
After Hours Phone Number:(217) 383-9400
Other Language(s):English
Certification(s):Board Certified
Accessibility: Some Criteria Met (P, EB, IB, PA)

## IL

### Champaign

**Podiatrist (Feet, Ankles)**

**Muscatella, Michael, DPM+**
Gender: Male
2300 S 1st St
Champaign, IL 61820
Phone:(217) 383-9400
**NPI:1578667515**
Cultural Training Completed: No
Hours: [Mon, Tue, Wed, Thu, Fri] 08:00 AM - 05:00 PM
Accessibility: Some Criteria Met (P, EB, IB, PA)

**Patel, Jagruti, DPM+**
Gender: Female
2300 S 1st St
Champaign, IL 61820
Phone:(217) 383-9400
**NPI:1023245446**
Cultural Training Completed: No
Hours: [Mon, Tue, Wed, Thu, Fri] 08:00 AM - 05:00 PM
Other Language(s):Gujarati,Spanish,English
Accessibility: Some Criteria Met (P, EB, IB, PA)

**Psychiatry & Neurology: Addiction Medicine**

**Wessol, Elise L, DO+**
Gender: Female
1813 W Kirby Ave
Champaign, IL 61821
Phone:(217) 383-3490
**NPI:1972984698**

## IL

### Champaign

**Psychiatry & Neurology: Addiction Medicine**

**Wessol, Elise L, DO+**
Cultural Training Completed: No
Hours: [Mon, Tue, Wed, Thu, Fri] 08:00 AM - 05:00 PM
Other Language(s):English
Accessibility: Some Criteria Met (P, EB, IB, PA)

**Public Health or Welfare**

**Champaign-Urbana Public Health Dist**
201 W Kenyon Rd
Champaign, IL 61820
Phone:(217) 352-7961
**NPI:1073666996**
Cultural Training Completed: No
Hours: [Mon, Tue, Wed, Thu, Fri] 08:00 AM - 05:00 PM
Accessibility: Some Criteria Met (P, EB, IB, PA)

**Rheumatology**

**Khan, Mehwish A, MD+**
Gender: Female
1701 Curtis Rd
Champaign, IL 61822
Phone:(217) 365-6200
**NPI:1689804981**
Cultural Training Completed: No

## IL

### Champaign

#### Rheumatology

**Khan, Mehwish A, MD+**
Hours: [Mon, Tue, Wed, Thu, Fri] 08:00 AM - 05:00 PM
Other Language(s):English
Certification(s):Board Certified
Accessibility: Some Criteria Met (P, EB, IB, PA)

**Rasheed, Mehmoodur, MD+**
Gender: Male
1701 Curtis Rd
Champaign, IL 61822
Phone:(217) 365-2851
**NPI:1215978473**
Cultural Training Completed: No
Hours: [Mon, Tue, Wed, Thu, Fri] 08:00 AM - 05:00 PM
Other Language(s):English,Hindi,Urdu
Accessibility: Some Criteria Met (P, EB, IB, PA)

#### Speech-Language Pathologist

**Bertram, Sarah, MA+**
Gender: Female
701 Devonshire Dr
Ste D1
Champaign, IL 61820
Phone:(217) 922-0090
**NPI:1235918343**
Cultural Training Completed: No

## IL

### Champaign

#### Speech-Language Pathologist

**Bertram, Sarah, MA+**
Hours: [Mon, Tue, Wed, Thu, Fri] 07:00 AM - 06:00 PM
Accessibility: Some Criteria Met (P, EB, IB, PA)

**Brummel, Amy, SLP+**
Gender: Female
2001 S Oak St
Ste B
Champaign, IL 61820
Phone:(217) 333-2205
**NPI:1275017725**
Cultural Training Completed: No
Hours: [Mon, Tue, Wed, Thu, Fri] 08:00 AM - 05:00 PM
Accessibility: Some Criteria Met (P, EB, IB, PA)

**Burie, Andrea, MS+**
Gender: Female
2001 S Oak St
Ste B
Champaign, IL 61820
Phone:(217) 333-2205
**NPI:1811632144**
Cultural Training Completed: No
Hours: [Mon, Tue, Wed, Thu, Fri] 08:00 AM - 05:00 PM
Accessibility: Some Criteria Met (P, EB, IB, PA)

**Cowan, Amanda, MS+**
Gender: Female
201 W Springfield Ave

## IL

### Champaign

#### Speech-Language Pathologist

**Cowan, Amanda, MS+**
Ste 702
Champaign, IL 61820
Phone:(217) 215-3016
**NPI:1225384829**
Cultural Training Completed: No
Hours: [Mon, Tue, Wed, Thu, Fri] 08:00 AM - 06:00 PM
Accessibility: Some Criteria Met (P, EB, IB, PA)

**Crane, Lisa, MA+**
Gender: Female
201 W Springfield Ave
Ste 702
Champaign, IL 61820
Phone:(217) 215-3016
**NPI:1861687865**
Cultural Training Completed: No
Hours: [Mon, Tue, Wed, Thu, Fri] 08:00 AM - 06:00 PM
Accessibility: Some Criteria Met (P, EB, IB, PA)

**Dahman, Jennifer L, MS+**
Gender: Female
2001 S Oak St
Ste B
Champaign, IL 61820
Phone:(217) 333-2205
**NPI:1740414374**
Cultural Training Completed: No

## IL

### Champaign

#### Speech-Language Pathologist

**Dahman, Jennifer L, MS+**
Hours: [Mon, Tue, Wed, Thu, Fri] 08:00 AM - 05:00 PM
Accessibility: Some Criteria Met (P, EB, IB, PA)

**Dean, Catherine, MA+**
Gender: Female
701 Devonshire Dr
Ste D1
Champaign, IL 61820
Phone:(217) 922-0090
**NPI:1780083881**
Cultural Training Completed: No
Hours: [Mon, Tue, Wed, Thu, Fri] 07:00 AM - 06:00 PM
Accessibility: Some Criteria Met (P, EB, IB, PA)

**Franz, Abby L, MS+**
Gender: Female
2001 S Oak St
Ste B
Champaign, IL 61820
Phone:(217) 333-2205
**NPI:1851560643**
Cultural Training Completed: No
Hours: [Mon, Tue, Wed, Thu, Fri] 08:00 AM - 05:00 PM
Accessibility: Details Pending (P, EB, IB, PA)

**Johnson, Beth, MA+**
Gender: Female

## IL

### Champaign

#### Speech-Language Pathologist

**Johnson, Beth, MA**+
201 W Springfield Ave
Ste 702
Champaign, IL 61820
Phone:(217) 215-3016
**NPI:1740440874**
Cultural Training Completed: No
Hours: [Mon, Tue, Wed, Thu, Fri] 08:00 AM - 06:00 PM
Accessibility: Some Criteria Met (P, EB, IB, PA)

**Mendes, Clarion, MA**+
Gender: Female
2001 S Oak St
Ste B
Champaign, IL 61820
Phone:(217) 333-2205
**NPI:1659645513**
Cultural Training Completed: No
Hours: [Mon, Tue, Wed, Thu, Fri] 08:00 AM - 05:00 PM
Accessibility: Some Criteria Met (P, EB, IB, PA)

**Rauch, Emily, SLP**+
Gender: Female
701 Devonshire Dr
Ste D1
Champaign, IL 61820
Phone:(217) 922-0090
**NPI:1598284994**
Cultural Training Completed: No

## IL

### Champaign

#### Speech-Language Pathologist

**Rauch, Emily, SLP**+
Hours: [Mon, Tue, Wed, Thu, Fri] 07:00 AM - 06:00 PM
Accessibility: Some Criteria Met (P, EB, IB, PA)

**Reno, Kassidy Leeann, MA**+
Gender: Female
201 W Springfield Ave
Ste 702
Champaign, IL 61820
Phone:(217) 215-3016
**NPI:1114711967**
Cultural Training Completed: Yes
Hours: [Mon, Tue, Wed, Thu, Fri] 08:00 AM - 06:00 PM
Accessibility: Some Criteria Met (P, EB, IB, PA)

**Sanders, Emily, SLP**+
Gender: Female
701 Devonshire Dr
Ste D1
Champaign, IL 61820
Phone:(217) 922-0090
**NPI:1467222018**
Cultural Training Completed: No
Hours: [Mon, Tue, Wed, Thu, Fri] 07:00 AM - 06:00 PM
Accessibility: Some Criteria Met (P, EB, IB, PA)

## IL

### Champaign

#### Surgery: Plastic and Reconstructive Surgery

**Stams, Victor Earl, MD**+
Gender: Male
3105 Fields South Dr
Champaign, IL 61822
Phone:(217) 902-7527
**NPI:1710148739**
Cultural Training Completed: No
Hours: [Mon, Tue, Wed, Thu, Fri] 08:00 AM - 05:00 PM
Other Language(s):English
Accessibility: Some Criteria Met (P, EB, IB, PA)

#### Surgery: Surgery of the Hand

**Shima, Mark T, DO**+
Gender: Male
2300 S 1st St
Champaign, IL 61820
Phone:(217) 383-9400
**NPI:1669789327**
Cultural Training Completed: No
Hours: [Mon, Tue, Wed, Thu, Fri] 08:00 AM - 05:00 PM
After Hours Phone Number:(217) 383-9400
Other Language(s):English
Accessibility: Some Criteria Met (P, EB, IB, PA)

## IL

### Champaign

#### Surgery: Surgical Critical Care

**Wetstein, Paul, MD**+
Gender: Male
3105 Fields South Dr
Champaign, IL 61822
Phone:(217) 902-3277
**NPI:1104189166**
Cultural Training Completed: No
Hours: [Mon, Tue, Wed, Thu, Fri] 08:00 AM - 05:00 PM
Certification(s):Board Certified
Accessibility: Some Criteria Met (P, EB, IB, PA)

#### Surgery: Trauma Surgery

**Arseneaux, Mattie, DO**+
Gender: Female
3105 Fields South Dr
Champaign, IL 61822
Phone:(217) 902-3277
**NPI:1295260032**
Cultural Training Completed: No
Hours: [Mon, Tue, Wed, Thu, Fri] 08:00 AM - 05:00 PM
Accessibility: Some Criteria Met (P, EB, IB, PA)

#### Vascular Surgery (Operations of the Blood Vessels)

**Costa, Dennis J, MD**+
Gender: Male
101 W University Ave

## IL

### Champaign

**Vascular Surgery (Operations of the Blood Vessels)**

**Costa, Dennis J, MD+**
Champaign, IL 61820
Phone:(217) 366-1200
**NPI:1477599603**
Cultural Training Completed: Yes
Hours: [Mon, Tue, Wed, Thu, Fri] 08:00 AM - 05:00 PM
Other Language(s):English
Certification(s):Board Certified
Accessibility: Details Pending (P, EB, IB, PA)

**Saatzer, Mark David, MD+**
Gender: Male
101 W University Ave
Champaign, IL 61820
Phone:(217) 366-1255
**NPI:1831658988**
Cultural Training Completed: No
Hours: [Mon, Tue, Wed, Thu, Fri] 08:00 AM - 05:00 PM
Accessibility: Details Pending (P, EB, IB, PA)

### Mahomet

**Cardiovascular Disease (Heart, Blood Vessels)**

**Rajaguru, Subbiah L, MD+**
Gender: Male
1504 Patton Dr

## IL

### Champaign

**Cardiovascular Disease (Heart, Blood Vessels)**

**Rajaguru, Subbiah L, MD+**
Ste 2
Mahomet, IL 61853
Phone:(217) 586-2633
**NPI:1366450678**
Cultural Training Completed: Yes
Hours: [Mon, Tue, Wed, Thu, Fri] 08:00 AM - 05:00 PM
Other Language(s):English,Mandarin
Certification(s):Board Certified
Accessibility: Some Criteria Met (P, EB, IB, PA)

**Clinical Cardiac Electrophysiology**

**Rajaguru, Subbiah L, MD+**
Gender: Male
1504 Patton Dr
Ste 2
Mahomet, IL 61853
Phone:(217) 586-2633
**NPI:1366450678**
Cultural Training Completed: Yes
Hours: [Mon, Tue, Wed, Thu, Fri] 08:00 AM - 05:00 PM
Other Language(s):English,Mandarin
Certification(s):Board Certified

## IL

### Champaign

**Clinical Cardiac Electrophysiology**

**Rajaguru, Subbiah L, MD+**
Accessibility: Some Criteria Met (P, EB, IB, PA)

**Nurse Practitioner: Family**

**Alexander, Laura N, MSN+**
Gender: Female
1504 Patton Dr
Ste 2
Mahomet, IL 61853
Phone:(217) 586-2633
**NPI:1710538913**
Cultural Training Completed: Yes
Hours: [Mon, Tue, Wed, Thu, Fri] 08:00 AM - 05:00 PM, Sat 08:00 AM - 12:00 PM
Accessibility: Some Criteria Met (P, EB, IB, PA)

**Longfellow, Helena A, MSN+**
Gender: Female
1504 Patton Dr
Ste 2
Mahomet, IL 61853
Phone:(217) 586-2633
**NPI:1275131203**
Cultural Training Completed: Yes
Hours: [Mon, Tue, Wed, Thu, Fri] 08:00 AM - 05:00 PM, Sat 08:00 AM - 12:00 PM
Certification(s):Board Certified

## IL

### Champaign

**Nurse Practitioner: Family**

**Longfellow, Helena A, MSN+**
Accessibility: Some Criteria Met (P, EB, IB, PA)

**Orthopaedic Surgery**

**Dangles, Chris J, MD+**
Gender: Male
1504 Patton Dr
Ste 2
Mahomet, IL 61853
Phone:(217) 586-2633
**NPI:1669403077**
Cultural Training Completed: No
Hours: [Mon, Tue, Wed, Thu, Fri] 08:00 AM - 05:00 PM, Sat 08:00 AM - 12:00 PM
After Hours Phone Number:(217) 586-2633
Other Language(s):English
Certification(s):Board Certified
Accessibility: Some Criteria Met (P, EB, IB, PA)

**Norris, Joseph Bryan, MD+**
Gender: Male
1504 Patton Dr
Ste 2
Mahomet, IL 61853
Phone:(910) 641-8625
**NPI:1285847939**
Cultural Training Completed: No

## IL

### Champaign

#### Orthopaedic Surgery

**Norris, Joseph Bryan, MD+**
Hours: [Mon, Tue, Wed, Thu, Fri] 08:00 AM - 05:00 PM
Other Language(s):English
Certification(s):Board Certified
Accessibility: Details Pending (P, EB, IB, PA)

#### Otolaryngology (Ear, Nose, And Throat)

**Glickstein, Jonathan Shane, MD+**
Gender: Male
1504 Patton Dr
Mahomet, IL 61853
Phone:(217) 586-2633
**NPI:1598983371**
Cultural Training Completed: Yes
Hours: [Mon, Tue, Wed, Thu, Fri] 08:00 AM - 05:00 PM
Certification(s):Board Certified
Accessibility: Some Criteria Met (P, EB, IB, PA)

**Glickstein, Jonathan Shane, MD+**
Gender: Male
1504 Patton Dr
Ste 2
Mahomet, IL 61853
Phone:(217) 586-2633
**NPI:1598983371**
Cultural Training Completed: Yes

## IL

### Champaign

#### Otolaryngology (Ear, Nose, And Throat)

**Glickstein, Jonathan Shane, MD+**
Hours: [Mon, Tue, Wed, Thu, Fri] 08:00 AM - 05:00 PM
Certification(s):Board Certified
Accessibility: Some Criteria Met (P, EB, IB, PA)

#### Physical Therapist

**Cooke, Kelly D, DPT+**
Gender: Female
1504 Patton Dr
Ste 4
Mahomet, IL 61853
Phone:(217) 590-0340
**NPI:1831742204**
Cultural Training Completed: No
Hours: [Mon, Tue, Wed, Thu, Fri] 08:00 AM - 05:00 PM
Accessibility: Details Pending (P, EB, IB, PA)

#### Physician Assistant

**Miller, Erin J, PA+**
Gender: Female
1504 Patton Dr
Ste 2
Mahomet, IL 61853
Phone:(217) 586-2633
**NPI:1801313077**
Cultural Training Completed: No
Hours: [Mon, Tue, Wed, Thu, Fri] 08:00 AM -

## IL

### Champaign

#### Physician Assistant

**Miller, Erin J, PA+**
05:00 PM, Sat 08:00 AM - 12:00 PM
Certification(s):Board Certified
Accessibility: Some Criteria Met (P, EB, IB, PA)

### Rantoul

#### Advanced Practice Midwife

**Eden, Aimee, CNM+**
Gender: Female
1540 E Grove Ave
Rantoul, IL 61866
Phone:(217) 383-3140
**NPI:1144631003**
Cultural Training Completed: No
Hours: [Mon, Tue, Wed, Thu, Fri] 08:00 AM - 05:00 PM
Other Language(s):English
Accessibility: Some Criteria Met (P, EB, IB, PA)

#### Nurse Practitioner: Family

**Covert, Krista Nichole, NP+**
Gender: Female
1540 E Grove Ave
Rantoul, IL 61866
Phone:(217) 893-7700
**NPI:1447848213**
Cultural Training Completed: No

## IL

### Champaign

#### Nurse Practitioner: Family

**Covert, Krista Nichole, NP+**
Hours: [Mon, Tue, Wed, Thu, Fri] 08:00 AM - 05:00 PM
Certification(s):Board Certified
Accessibility: Some Criteria Met (P, EB, IB, PA)

**Windham, Benjamin Newell, FNP+**
Gender: Male
1540 E Grove Ave
Rantoul, IL 61866
Phone:(217) 893-7700
**NPI:1104478932**
Cultural Training Completed: No
Hours: [Mon, Tue, Wed, Thu, Fri] 08:00 AM - 05:00 PM
Accessibility: Some Criteria Met (P, EB, IB, PA)

#### Nurse Practitioner: Gerontology

**Kordas, Maria, APRN+**
Gender: Female
1126 Country Club Ln
Ste B
Rantoul, IL 61866
Phone:(217) 893-3052
**NPI:1639534381**
Cultural Training Completed: Yes
Hours: [Mon, Tue, Wed, Thu, Fri] 08:00 AM - 05:00 PM

## IL

### Champaign

#### Nurse Practitioner: Gerontology

**Kordas, Maria, APRN+**
Accessibility: Some Criteria Met (P, EB, IB, PA)

#### Nurse Practitioner: Psych/Mental Health

**Taylor, Tiesha, NP+**
Gender: Female
424 E Wabash Ave
Rantoul, IL 61866
Phone:(217) 356-1558
**NPI:1467312579**
Cultural Training Completed: No
Hours: [Mon, Tue, Wed, Thu, Fri] 08:00 AM - 05:00 PM
Other Language(s):Spanish,Korean,Chinese
Accessibility: Some Criteria Met (P, EB, IB, PA)

#### Nutrition (Eating, Digestion)

**Brown, Susan Mary, RD+**
Gender: Female
1540 E Grove Ave
Rantoul, IL 61866
Phone:(217) 893-7700
**NPI:1720095961**
Cultural Training Completed: No
Hours: [Mon, Tue, Wed, Thu, Fri] 08:00 AM - 05:00 PM

## IL

### Champaign

#### Nutrition (Eating, Digestion)

**Brown, Susan Mary, RD+**
Other Language(s):English
Accessibility: Some Criteria Met (P, EB, IB, PA)

#### Pediatrics

**Knox, David R, MD+**
Gender: Male
1540 E Grove Ave
Rantoul, IL 61866
Phone:(217) 893-7700
**NPI:1033222625**
Cultural Training Completed: No
Hours: [Mon, Tue, Wed, Thu, Fri] 08:00 AM - 05:00 PM
Other Language(s):English
Certification(s):Board Certified
Accessibility: Some Criteria Met (P, EB, IB, PA)

#### Pediatrics, Adolescent Medicine

**Knox, David R, MD+**
Gender: Male
1540 E Grove Ave
Rantoul, IL 61866
Phone:(217) 893-7700
**NPI:1033222625**
Cultural Training Completed: No
Hours: [Mon, Tue, Wed, Thu, Fri] 08:00 AM - 05:00 PM

## IL

### Champaign

#### Pediatrics, Adolescent Medicine

**Knox, David R, MD+**
Other Language(s):English
Accessibility: Some Criteria Met (P, EB, IB, PA)

### Urbana

#### Addiction Medicine

**Reich, Kira Lynn, MD**
Gender: Female
611 W Park St
Urbana, IL 61801
Phone:(217) 383-3311
**NPI:1407485964**
Cultural Training Completed: No
Hours: [Mon, Tue, Wed, Thu, Fri] 08:00 AM - 05:00 PM
Accessibility: Some Criteria Met (P, EB, IB, PA)

#### Advanced Practice Midwife

**Brown, Kristie, CNM+**
Gender: Female
611 W Park St
Urbana, IL 61801
Phone:(234) 567-8910
**NPI:1801561410**
Cultural Training Completed: No
Hours: [Mon, Tue, Wed, Thu, Fri] 08:00 AM - 05:00 PM
Accessibility: Some Criteria Met (P, EB, IB, PA)

## IL

### Champaign

#### Advanced Practice Midwife

**Due, Zoe Augusta, CNM+**
Gender: Female
611 W Park St
Urbana, IL 61801
Phone:(217) 383-3311
**NPI:1114599248**
Cultural Training Completed: No
Hours: [Mon, Tue, Wed, Thu, Fri] 08:00 AM - 05:00 PM
Accessibility: Some Criteria Met (P, EB, IB, PA)

**Eden, Aimee, CNM+**
Gender: Female
611 W Park St
Urbana, IL 61801
Phone:(234) 567-8910
**NPI:1144631003**
Cultural Training Completed: No
Hours: [Mon, Tue, Wed, Thu, Fri] 08:00 AM - 05:00 PM
Other Language(s):English
Accessibility: Some Criteria Met (P, EB, IB, PA)

**Grafton, Vanessa J, CNM+**
Gender: Female
611 W Park St
Urbana, IL 61801
Phone:(234) 567-8910
**NPI:1801127188**
Cultural Training Completed: No

## IL

### Champaign

#### Advanced Practice Midwife

**Grafton, Vanessa J, CNM+**
Hours: [Mon, Tue, Wed, Thu, Fri] 08:00 AM - 05:00 PM
Other Language(s):English
Accessibility: Some Criteria Met (I P, I EB, I IB, I PA)

**Hertz, Paula Lynn, APRN+**
Gender: Female
1405 W Park St
Ste 302
Urbana, IL 61801
Phone:(217) 337-3240
**NPI:1003611344**
Cultural Training Completed: No
Hours: [Mon, Tue, Wed, Thu, Fri] 08:00 AM - 04:30 PM, [Sat, Sun] 12:00 AM - 11:59 PM
Accessibility: Some Criteria Met (I P, I EB, I IB, I PA)

**Hufford-Tims, Kristen L, CNM+**
Gender: Female
611 W Park St
Urbana, IL 61801
Phone:(234) 567-8910
**NPI:1831574987**
Cultural Training Completed: Yes
Hours: [Mon, Tue, Wed, Thu, Fri] 08:00 AM - 05:00 PM

## IL

### Champaign

#### Advanced Practice Midwife

**Hufford-Tims, Kristen L, CNM+**
Other Language(s):English
Accessibility: Some Criteria Met (I P, I EB, I IB, I PA)

**Leech, Megan, PMHNP+**
Gender: Female
611 W Park St
Urbana, IL 61801
Phone:(234) 567-8910
**NPI:1093351413**
Cultural Training Completed: No
Hours: [Mon, Tue, Wed, Thu, Fri] 08:00 AM - 05:00 PM
Accessibility: Some Criteria Met (I P, I EB, I IB, I PA)

**Mcelroy-Fitzpatrick, Marissa Dp, APRN+**
Gender: Female
611 W Park St
Urbana, IL 61801
Phone:(234) 567-8910
**NPI:1154286292**
Cultural Training Completed: No
Hours: [Mon, Tue, Wed, Thu, Fri] 08:00 AM - 05:00 PM
Accessibility: Some Criteria Met (I P, I EB, I IB, I PA)

**Munoz, Elizabeth E, CNM+**
Gender: Female

## IL

### Champaign

#### Advanced Practice Midwife

**Munoz, Elizabeth E, CNM+**
611 W Park St
Urbana, IL 61801
Phone:(234) 567-8910
**NPI:1295157949**
Cultural Training Completed: No
Hours: [Mon, Tue, Wed, Thu, Fri] 08:00 AM - 05:00 PM
Other Language(s):English
Accessibility: Some Criteria Met (I P, I EB, I IB, I PA)

**Swiatek, Carissa M, CNM+**
Gender: Female
611 W Park St
Urbana, IL 61801
Phone:(217) 383-3311
**NPI:1609130210**
Cultural Training Completed: No
Hours: [Mon, Tue, Wed, Thu, Fri] 08:00 AM - 05:00 PM
Other Language(s):English
Accessibility: Details Pending (P P, P EB, P IB, P PA)

**Waskosky, Sullivan, APRN**
Gender: Female
611 W Park St
Urbana, IL 61801

## IL

### Champaign

#### Advanced Practice Midwife

**Waskosky, Sullivan, APRN**
Phone:(217) 383-3311
**NPI:1073382032**
Cultural Training Completed: No
Hours: [Mon, Tue, Wed, Thu, Fri] 08:00 AM - 05:00 PM
Accessibility: Some Criteria Met (I P, I EB, I IB, I PA)

#### Allergy (Allergies) & Immunology (Immune System)

**Tully, Sean, DO+**
Gender: Male
1818 E Windsor Rd
Urbana, IL 61802
Phone:(217) 255-9500
**NPI:1275093981**
Cultural Training Completed: No
Hours: [Mon, Tue, Wed, Thu, Fri] 08:00 AM - 05:00 PM
Accessibility: Some Criteria Met (I P, I EB, I IB, I PA)

#### Audiologist

**Fuller, Shawnda, AUD+**
Gender: Female
611 W Park St
Urbana, IL 61801
Phone:(217) 383-4375
**NPI:1528284486**
Cultural Training Completed: No

## IL

### Champaign

#### Audiologist

**Fuller, Shawnda, AUD+**
Hours: [Mon, Tue, Wed, Thu, Fri] 08:00 AM - 05:00 PM
Other Language(s):English
Accessibility: Some Criteria Met (P, EB, IB, PA)

**Gibbs, Lisa R, AUD+**
Gender: Female
611 W Park St
Urbana, IL 61801
Phone:(234) 567-8910
**NPI:1285077578**
Cultural Training Completed: No
Hours: [Mon, Tue, Wed, Thu, Fri] 08:00 AM - 05:00 PM
After Hours Phone Number:(217) 383-3130
Other Language(s):English
Accessibility: Some Criteria Met (P, EB, IB, PA)

**Parrott, Beth M, AUD+**
Gender: Female
611 W Park St
Urbana, IL 61801
Phone:(217) 383-4375
**NPI:1689357345**
Cultural Training Completed: No
Hours: [Mon, Tue, Wed, Thu, Fri] 08:00 AM - 05:00 PM

## IL

### Champaign

#### Audiologist

**Parrott, Beth M, AUD+**
Accessibility: Some Criteria Met (P, EB, IB, PA)

**Shireman, Peter Alex, AUD+**
Gender: Male
611 W Park St
Urbana, IL 61801
Phone:(234) 567-8910
**NPI:1134817646**
Cultural Training Completed: No
Hours: [Mon, Tue, Wed, Thu, Fri] 08:00 AM - 05:00 PM
Accessibility: Some Criteria Met (P, EB, IB, PA)

**Sundheimer, Alyxandria Renae, AUD+**
Gender: Female
611 W Park St
Urbana, IL 61801
Phone:(217) 902-3227
**NPI:1700509114**
Cultural Training Completed: No
Hours: [Mon, Tue, Wed, Thu, Fri] 08:00 AM - 05:00 PM
Accessibility: Some Criteria Met (P, EB, IB, PA)

**Thomas, Jean, MS+**
Gender: Female
611 W Park St
Urbana, IL 61801
Phone:(217) 383-4375
**NPI:1942489448**

## IL

### Champaign

#### Audiologist

**Thomas, Jean, MS+**
Cultural Training Completed: No
Hours: [Mon, Tue, Wed, Thu, Fri] 08:00 AM - 05:00 PM
Other Language(s):English
Accessibility: Some Criteria Met (P, EB, IB, PA)

**Wirth, Julie A, AUD+**
Gender: Female
611 W Park St
Urbana, IL 61801
Phone:(234) 567-8910
**NPI:1265658108**
Cultural Training Completed: No
Hours: [Mon, Tue, Wed, Thu, Fri] 08:00 AM - 05:00 PM
Other Language(s):English
Accessibility: Some Criteria Met (P, EB, IB, PA)

#### Cardiology (Heart, Blood Vessels)

**Adoni, Naveed A, MD+**
Gender: Male
611 W Park St
Urbana, IL 61801
Phone:(217) 383-3210
**NPI:1881644177**
Cultural Training Completed: No
Hours: [Mon, Tue, Wed, Thu, Fri] 08:00 AM - 05:00 PM

## IL

### Champaign

#### Cardiology (Heart, Blood Vessels)

**Adoni, Naveed A, MD+**
Other Language(s):English
Certification(s):Board Certified
Accessibility: Some Criteria Met (P, EB, IB, PA)

**Kanakadandi, Uday Bhaskar, MD+**
Gender: Male
611 W Park St
Urbana, IL 61801
Phone:(217) 383-3311
**NPI:1003086182**
Cultural Training Completed: Yes
Hours: [Mon, Tue, Wed, Thu, Fri] 08:00 AM - 05:00 PM
Other Language(s):Hindi,Telugu,English
Certification(s):Board Certified
Accessibility: Some Criteria Met (P, EB, IB, PA)

**Kumar, Suneel, MD+**
Gender: Male
611 W Park St
Urbana, IL 61801
Phone:(234) 567-8910
**NPI:1275816654**
Cultural Training Completed: No
Hours: [Mon, Tue, Wed, Thu, Fri] 08:00 AM - 05:00 PM

## IL

### Champaign

**Cardiology (Heart, Blood Vessels)**

**Kumar, Suneel, MD+**
Other Language(s):Hindi,Spanish,Urdu
Certification(s):Board Certified
Accessibility: Some Criteria Met (P, EB, IB, PA)

**Mehta, Sanjay S, MD+**
Gender: Male
611 W Park St
Urbana, IL 61801
Phone:(217) 383-3210
**NPI:1477572022**
Cultural Training Completed: Yes
Hours: [Mon, Tue, Wed, Thu, Fri] 08:00 AM - 05:00 PM
Other Language(s):English
Certification(s):Board Certified
Accessibility: Some Criteria Met (P, EB, IB, PA)

**Moussa, Issam D, MD+**
Gender: Male
611 W Park St
Urbana, IL 61801
Phone:(217) 383-3210
**NPI:1407933302**
Cultural Training Completed: No
Hours: [Mon, Tue, Wed, Thu, Fri] 08:00 AM - 05:00 PM
Other Language(s):English

## IL

### Champaign

**Cardiology (Heart, Blood Vessels)**

**Moussa, Issam D, MD+**
Certification(s):Board Certified
Accessibility: Some Criteria Met (P, EB, IB, PA)

**Tabash, Ismail, MD+**
Gender: Male
1405 W Park St
Ste 201
Urbana, IL 61801
Phone:(217) 337-3240
**NPI:1700167640**
Cultural Training Completed: No
Hours: [Mon, Tue, Wed, Thu, Fri] 08:00 AM - 05:00 PM
Certification(s):Board Certified
Accessibility: Some Criteria Met (P, EB, IB, PA)

**Cardiovascular Disease (Heart, Blood Vessels)**

**Alsara, Osama, MD+**
Gender: Male
611 W Park St
Urbana, IL 61801
Phone:(217) 383-3210
**NPI:1689967705**
Cultural Training Completed: No
Hours: [Mon, Tue, Wed, Thu, Fri] 08:00 AM - 05:00 PM
After Hours Phone Number:(217) 383-3210

## IL

### Champaign

**Cardiovascular Disease (Heart, Blood Vessels)**

**Alsara, Osama, MD+**
Other Language(s):Arabic,English
Certification(s):Board Certified
Accessibility: Some Criteria Met (P, EB, IB, PA)

**Bodine, Christopher K, MD+**
Gender: Male
611 W Park St
Urbana, IL 61801
Phone:(234) 567-8910
**NPI:1396775185**
Cultural Training Completed: Yes
Hours: [Mon, Tue, Wed, Thu, Fri] 08:00 AM - 05:00 PM
Other Language(s):English
Certification(s):Board Certified
Accessibility: Some Criteria Met (P, EB, IB, PA)

**Brasch, Andrea V, MD+**
Gender: Female
611 W Park St
Urbana, IL 61801
Phone:(234) 567-8910
**NPI:1740353457**
Website: https://carle.org
Cultural Training Completed: No

## IL

### Champaign

**Cardiovascular Disease (Heart, Blood Vessels)**

**Brasch, Andrea V, MD+**
Hours: [Mon, Tue, Wed, Thu, Fri] 08:00 AM - 05:00 PM
Other Language(s):English
Certification(s):Board Certified
Accessibility: Some Criteria Met (P, EB, IB, PA)

**Brener, Alina K, MD+**
Gender: Female
611 W Park St
Urbana, IL 61801
Phone:(234) 567-8910
**NPI:1154716330**
Website: https://carle.org
Cultural Training Completed: No
Hours: [Mon, Tue, Wed, Thu, Fri] 08:00 AM - 05:00 PM
Certification(s):Board Certified
Accessibility: Some Criteria Met (P, EB, IB, PA)

**Damm, Christopher John, MD+**
Gender: Male
611 W Park St
Urbana, IL 61801
Phone:(234) 567-8910
**NPI:1780961763**
Cultural Training Completed: No

## IL

### Champaign

Cardiovascular Disease (Heart, Blood Vessels)

**Damm, Christopher John, MD+**
Hours: [Mon, Tue, Wed, Thu, Fri] 08:00 AM - 05:00 PM
Certification(s):Board Certified
Accessibility: Some Criteria Met (P, EB, IB, PA)

**Fayn, Yekaterina, MD+**
Gender: Female
611 W Park St
Urbana, IL 61801
Phone:(217) 383-3210
**NPI:1699934471**
Cultural Training Completed: No
Hours: [Mon, Tue, Wed, Thu, Fri] 08:00 AM - 05:00 PM
Other Language(s):Russian
Certification(s):Board Certified
Accessibility: Some Criteria Met (P, EB, IB, PA)

**Garg, Anuj, MD+**
Gender: Male
611 W Park St
Urbana, IL 61801
Phone:(234) 567-8910
**NPI:1679585905**
Cultural Training Completed: No
Hours: [Mon, Tue, Wed, Thu, Fri] 08:00 AM - 05:00 PM

## IL

### Champaign

Cardiovascular Disease (Heart, Blood Vessels)

**Garg, Anuj, MD+**
After Hours Phone Number:(217) 383-3210
Other Language(s):English
Certification(s):Board Certified
Accessibility: Some Criteria Met (P, EB, IB, PA)

**Ilias Basha, Haseeb Ilias, MD+**
Gender: Male
611 W Park St
Urbana, IL 61801
Phone:(234) 567-8910
**NPI:1194039198**
Cultural Training Completed: No
Hours: [Mon, Tue, Wed, Thu, Fri] 08:00 AM - 05:00 PM
Other Language(s):English
Certification(s):Board Certified
Accessibility: Some Criteria Met (P, EB, IB, PA)

**Janjua, Sarosh Ashraf, MD+**
Gender: Female
611 W Park St
Urbana, IL 61801
Phone:(217) 383-3210
**NPI:1447487244**
Cultural Training Completed: No

## IL

### Champaign

Cardiovascular Disease (Heart, Blood Vessels)

**Janjua, Sarosh Ashraf, MD+**
Hours: [Mon, Tue, Wed, Thu, Fri] 08:00 AM - 05:00 PM
Other Language(s):Urdu
Accessibility: Some Criteria Met (P, EB, IB, PA)

**Kanakadandi, Uday Bhaskar, MD+**
Gender: Male
611 W Park St
Urbana, IL 61801
Phone:(217) 383-3311
**NPI:1003086182**
Cultural Training Completed: Yes
Hours: [Mon, Tue, Wed, Thu, Fri] 08:00 AM - 05:00 PM
Other Language(s):Hindi,Telugu,English
Certification(s):Board Certified
Accessibility: Some Criteria Met (P, EB, IB, PA)

**Khalil, Muhammad Hasib Hasib, MD+**
Gender: Male
611 W Park St
Urbana, IL 61801
Phone:(234) 567-8910
**NPI:1912569294**
Cultural Training Completed: Yes

## IL

### Champaign

Cardiovascular Disease (Heart, Blood Vessels)

**Khalil, Muhammad Hasib Hasib, MD+**
Hours: [Mon, Tue, Wed, Thu, Fri] 08:00 AM - 05:00 PM
Accessibility: Some Criteria Met (P, EB, IB, PA)

**Kumar, Suneel, MD+**
Gender: Male
611 W Park St
Urbana, IL 61801
Phone:(234) 567-8910
**NPI:1275816654**
Cultural Training Completed: No
Hours: [Mon, Tue, Wed, Thu, Fri] 08:00 AM - 05:00 PM
Other Language(s):Hindi,Spanish,Urdu
Certification(s):Board Certified
Accessibility: Some Criteria Met (P, EB, IB, PA)

**Luthra, Kritika, MD+**
Gender: Female
611 W Park St
Urbana, IL 61801
Phone:(217) 904-7000
**NPI:1760045827**
Cultural Training Completed: No
Hours: [Mon, Tue, Wed, Thu, Fri] 08:00 AM - 05:00 PM

## IL

### Champaign

Cardiovascular Disease (Heart, Blood Vessels)

**Luthra, Kritika, MD+**
Accessibility: Some Criteria Met (P, EB, IB, PA)

**Martin, Randolph S, MD+**
Gender: Male
611 W Park St
Urbana, IL 61801
Phone:(217) 383-3311
**NPI:1366436818**
Cultural Training Completed: Yes
Hours: [Mon, Tue, Wed, Thu, Fri] 08:00 AM - 05:00 PM
Other Language(s):English,German
Certification(s):Board Certified
Accessibility: Details Pending (P, EB, IB, PA)

**Mehta, Sanjay S, MD+**
Gender: Male
611 W Park St
Urbana, IL 61801
Phone:(217) 383-3210
**NPI:1477572022**
Cultural Training Completed: Yes
Hours: [Mon, Tue, Wed, Thu, Fri] 08:00 AM - 05:00 PM
Other Language(s):English
Certification(s):Board Certified

## IL

### Champaign

Cardiovascular Disease (Heart, Blood Vessels)

**Mehta, Sanjay S, MD+**
Accessibility: Some Criteria Met (P, EB, IB, PA)

**Mogire, Job Siekei, MD+**
Gender: Male
611 W Park St
Urbana, IL 61801
Phone:(234) 567-8910
**NPI:1831684125**
Cultural Training Completed: No
Hours: [Mon, Tue, Wed, Thu, Fri] 08:00 AM - 05:00 PM
Other Language(s):Swahili
Certification(s):Board Certified
Accessibility: Some Criteria Met (P, EB, IB, PA)

**Mohamed, Fadol M, MD+**
Gender: Male
611 W Park St
Urbana, IL 61801
Phone:(234) 567-8910
**NPI:1578090734**
Cultural Training Completed: No
Hours: [Mon, Tue, Wed, Thu, Fri] 08:00 AM - 05:00 PM
Other Language(s):Arabic
Accessibility: Some Criteria Met (P, EB, IB, PA)

## IL

### Champaign

Cardiovascular Disease (Heart, Blood Vessels)

**Mongwa, Mbu, MD+**
Gender: Male
611 W Park St
Urbana, IL 61801
Phone:(234) 567-8910
**NPI:1295947083**
Cultural Training Completed: Yes
Hours: [Mon, Tue, Wed, Thu, Fri] 08:00 AM - 05:00 PM
Other Language(s):English
Certification(s):Board Certified
Accessibility: Some Criteria Met (P, EB, IB, PA)

**Moussa, Issam D, MD+**
Gender: Male
611 W Park St
Urbana, IL 61801
Phone:(217) 383-3210
**NPI:1407933302**
Cultural Training Completed: No
Hours: [Mon, Tue, Wed, Thu, Fri] 08:00 AM - 05:00 PM
Other Language(s):English
Certification(s):Board Certified
Accessibility: Some Criteria Met (P, EB, IB, PA)

**Reddy, V Aravind, MD+**
Gender: Male
1405 W Park St

## IL

### Champaign

Cardiovascular Disease (Heart, Blood Vessels)

**Reddy, V Aravind, MD+**
Ste 201
Urbana, IL 61801
Phone:(217) 337-3240
**NPI:1588858815**
Cultural Training Completed: Yes
Hours: [Mon, Tue, Wed, Thu, Fri] 08:00 AM - 05:00 PM
Other Language(s):English,Hindi,Telugu
Certification(s):Board Certified
Accessibility: Some Criteria Met (P, EB, IB, PA)

**Rhee, Benjamin J, MD+**
Gender: Male
611 W Park St
Urbana, IL 61801
Phone:(234) 567-8910
**NPI:1013957935**
Website: https://carle.org
Cultural Training Completed: No
Hours: [Mon, Tue, Wed, Thu, Fri] 08:00 AM - 05:00 PM
Other Language(s):English
Certification(s):Board Certified
Accessibility: Some Criteria Met (P, EB, IB, PA)

## IL

### Champaign

#### Cardiovascular Disease (Heart, Blood Vessels)

**Sambandam, Alarmelu, DO**+
Gender: Female
611 W Park St
Urbana, IL 61801
Phone:(217) 383-3210
**NPI:1194767772**
Cultural Training Completed: No
Hours: [Mon, Tue, Wed, Thu, Fri] 08:00 AM - 05:00 PM
Other Language(s):Tamil
Accessibility: Some Criteria Met (P, EB, IB, PA)

**Sanchez Torres, Reinaldo J, MD**+
Gender: Male
611 W Park St
Urbana, IL 61801
Phone:(234) 567-8910
**NPI:1467468553**
Website: https://carle.org
Cultural Training Completed: Yes
Hours: [Mon, Tue, Wed, Thu, Fri] 08:00 AM - 05:00 PM
Other Language(s):English
Certification(s):Board Certified
Accessibility: Some Criteria Met (P, EB, IB, PA)

**Tabash, Ismail, MD**+
Gender: Male

## IL

### Champaign

#### Cardiovascular Disease (Heart, Blood Vessels)

**Tabash, Ismail, MD**+
1405 W Park St
Ste 201
Urbana, IL 61801
Phone:(217) 337-3240
**NPI:1700167640**
Cultural Training Completed: No
Hours: [Mon, Tue, Wed, Thu, Fri] 08:00 AM - 05:00 PM
Certification(s):Board Certified
Accessibility: Some Criteria Met (P, EB, IB, PA)

#### Clinical Cardiac Electrophysiology

**Garg, Anuj, MD**+
Gender: Male
611 W Park St
Urbana, IL 61801
Phone:(234) 567-8910
**NPI:1679585905**
Cultural Training Completed: No
Hours: [Mon, Tue, Wed, Thu, Fri] 08:00 AM - 05:00 PM
After Hours Phone Number:(217) 383-3210
Other Language(s):English
Certification(s):Board Certified
Accessibility: Some Criteria Met (P, EB, IB, PA)

**Mongwa, Mbu, MD**+
Gender: Male

## IL

### Champaign

#### Clinical Cardiac Electrophysiology

**Mongwa, Mbu, MD**+
611 W Park St
Urbana, IL 61801
Phone:(234) 567-8910
**NPI:1295947083**
Cultural Training Completed: Yes
Hours: [Mon, Tue, Wed, Thu, Fri] 08:00 AM - 05:00 PM
Other Language(s):English
Certification(s):Board Certified
Accessibility: Some Criteria Met (P, EB, IB, PA)

**Rhee, Benjamin J, MD**+
Gender: Male
611 W Park St
Urbana, IL 61801
Phone:(234) 567-8910
**NPI:1013957935**
Website: https://carle.org
Cultural Training Completed: No
Hours: [Mon, Tue, Wed, Thu, Fri] 08:00 AM - 05:00 PM
Other Language(s):English
Certification(s):Board Certified
Accessibility: Some Criteria Met (P, EB, IB, PA)

## IL

### Champaign

#### Colon (Bowels) & Rectal Surgery (Operations)

**Hill, Ashley N., MD**+
Gender: Female
611 W Park St
Urbana, IL 61801
Phone:(234) 567-8910
**NPI:1316334436**
Cultural Training Completed: No
Hours: [Mon, Tue, Wed, Thu, Fri] 08:00 AM - 05:00 PM
Certification(s):Board Certified
Accessibility: Some Criteria Met (P, EB, IB, PA)

**Lucking, Jonathan, MD**+
Gender: Male
611 W Park St
Urbana, IL 61801
Phone:(234) 567-8910
**NPI:1366889545**
Website: https://carle.org
Cultural Training Completed: No
Hours: [Mon, Tue, Wed, Thu, Fri] 08:00 AM - 05:00 PM
Certification(s):Board Certified
Accessibility: Some Criteria Met (P, EB, IB, PA)

**Orkin, Bruce A, DO**+
Gender: Male
611 W Park St
Urbana, IL 61801

## IL

### Champaign

#### Colon (Bowels) & Rectal Surgery (Operations)

**Orkin, Bruce A, DO**+
Phone:(217) 383-3080
**NPI:1255341970**
Cultural Training Completed: No
Hours: [Mon, Tue, Wed, Thu, Fri] 08:00 AM - 05:00 PM
Other Language(s):Spanish
Certification(s):Board Certified
Accessibility: Some Criteria Met (P, EB, IB, PA)

**Tangen, Lyn E, MD**+
Gender: Male
611 W Park St
Urbana, IL 61801
Phone:(234) 567-8910
**NPI:1417068131**
Cultural Training Completed: No
Hours: [Mon, Tue, Wed, Thu, Fri] 08:00 AM - 05:00 PM
After Hours Phone Number:(217) 383-3080
Other Language(s):English
Certification(s):Board Certified
Accessibility: Some Criteria Met (P, EB, IB, PA)

**Yu, Robert John, MD**+
Gender: Male
611 W Park St
Urbana, IL 61801

## IL

### Champaign

#### Colon (Bowels) & Rectal Surgery (Operations)

**Yu, Robert John, MD**+
Phone:(217) 383-3080
**NPI:1992004600**
Cultural Training Completed: No
Hours: [Mon, Tue, Wed, Thu, Fri] 08:00 AM - 05:00 PM
After Hours Phone Number:(217) 383-3080
Other Language(s):English
Certification(s):Board Certified
Accessibility: Some Criteria Met (P, EB, IB, PA)

#### Critical Care Medicine

**Anwar, Faisal, MD**+
Gender: Male
611 W Park St
Urbana, IL 61801
Phone:(234) 567-8910
**NPI:1124054424**
Cultural Training Completed: No
Hours: [Mon, Tue, Wed, Thu, Fri] 08:00 AM - 05:00 PM
Other Language(s):Urdu
Certification(s):Board Certified
Accessibility: Some Criteria Met (P, EB, IB, PA)

**Dakshinesh, Paramesh S., MD**+
Gender: Male
611 W Park St

## IL

### Champaign

#### Critical Care Medicine

**Dakshinesh, Paramesh S., MD**+
Urbana, IL 61801
Phone:(234) 567-8910
**NPI:1376775072**
Cultural Training Completed: No
Hours: [Mon, Tue, Wed, Thu, Fri] 08:00 AM - 05:00 PM
Other Language(s):English
Certification(s):Board Certified
Accessibility: Some Criteria Met (P, EB, IB, PA)

**Famuyide, Victoria O, DO**+
Gender: Female
611 W Park St
Urbana, IL 61801
Phone:(234) 567-8910
**NPI:1497999627**
Cultural Training Completed: No
Hours: [Mon, Tue, Wed, Thu, Fri] 08:00 AM - 05:00 PM
Other Language(s):English
Accessibility: Some Criteria Met (P, EB, IB, PA)

**Habib, Saad, MD**+
Gender: Male
611 W Park St
Urbana, IL 61801
Phone:(234) 567-8910
**NPI:1063868818**

## IL

### Champaign

#### Critical Care Medicine

**Habib, Saad, MD**+
Cultural Training Completed: Yes
Hours: [Mon, Tue, Wed, Thu, Fri] 08:00 AM - 05:00 PM
Other Language(s):English,Urdu,Hindi
Certification(s):Board Certified
Accessibility: Some Criteria Met (P, EB, IB, PA)

**Johnson, Mark August, MD**+
Gender: Male
611 W Park St
Urbana, IL 61801
Phone:(234) 567-8910
**NPI:1730383662**
Cultural Training Completed: No
Hours: [Mon, Tue, Wed, Thu, Fri] 08:00 AM - 05:00 PM
After Hours Phone Number:(217) 383-3087
Other Language(s):English
Certification(s):Board Certified
Accessibility: Some Criteria Met (P, EB, IB, PA)

**Kaufmann, Brent R, MD**+
Gender: Male
611 W Park St
Urbana, IL 61801
Phone:(217) 383-3190

## IL

### Champaign

#### Critical Care Medicine

**Kaufmann, Brent R, MD+**
**NPI:1053549121**
Cultural Training Completed: No
Hours: [Mon, Tue, Wed, Thu, Fri] 08:00 AM - 05:00 PM
Other Language(s):English
Certification(s):Board Certified
Accessibility: Some Criteria Met (P, EB, IB, PA)

**Ku, Tse-Shuen, MD+**
Gender: Female
611 W Park St
Urbana, IL 61801
Phone:(234) 567-8910
**NPI:1073923702**
Cultural Training Completed: No
Hours: [Mon, Tue, Wed, Thu, Fri] 08:00 AM - 05:00 PM
Accessibility: Some Criteria Met (P, EB, IB, PA)

**Mansury, Nasiruddin A, MD+**
Gender: Male
611 W Park St
Urbana, IL 61801
Phone:(234) 567-8910
**NPI:1184764706**
Cultural Training Completed: No
Hours: [Mon, Tue, Wed, Thu, Fri] 08:00 AM - 05:00 PM

## IL

### Champaign

#### Critical Care Medicine

**Mansury, Nasiruddin A, MD+**
Other Language(s):Hindi,Urdu,Gujarati,English
Accessibility: Some Criteria Met (P, EB, IB, PA)

**Miller, Melinda Dorottya, MD+**
Gender: Female
611 W Park St
Urbana, IL 61801
Phone:(234) 567-8910
**NPI:1720345085**
Cultural Training Completed: No
Hours: [Mon, Tue, Wed, Thu, Fri] 08:00 AM - 05:00 PM
Other Language(s):Hungarian, Romanian,English
Certification(s):Board Certified
Accessibility: Some Criteria Met (P, EB, IB, PA)

**Patel, Kunal H., MD+**
Gender: Male
611 W Park St
Urbana, IL 61801
Phone:(217) 383-3311
**NPI:1265883441**
Cultural Training Completed: No
Hours: [Mon, Tue, Wed, Thu, Fri] 08:00 AM - 05:00 PM

## IL

### Champaign

#### Critical Care Medicine

**Patel, Kunal H., MD+**
Accessibility: Some Criteria Met (P, EB, IB, PA)

**Sadiqua, Nazneen, MD+**
Gender: Female
611 W Park St
Urbana, IL 61801
Phone:(234) 567-8910
**NPI:1881860740**
Cultural Training Completed: No
Hours: [Mon, Tue, Wed, Thu, Fri] 08:00 AM - 05:00 PM
Other Language(s):English
Accessibility: Some Criteria Met (P, EB, IB, PA)

**Shodunke, Temitope J., MD+**
Gender: Male
611 W Park St
Urbana, IL 61801
Phone:(234) 567-8910
**NPI:1144517707**
Cultural Training Completed: No
Hours: [Mon, Tue, Wed, Thu, Fri] 08:00 AM - 05:00 PM
Other Language(s):English,Arabic,Cambodian,Chinese,French,French Creole,German,Greek,Hindi,Hmong,Italian,Japanese,Korean,Laotian,Persian,Portuguese,Russia

## IL

### Champaign

#### Critical Care Medicine

**Shodunke, Temitope J., MD+**
n,Spanish,Thai,Vietnamese,Other,Armenian,Croatian,Polish,Farsi,Burmese,Creole,Turkish,Tagalog,Somali,Ukrainian,Swahili,Yiddish
Certification(s):Board Certified
Accessibility: Some Criteria Met (P, EB, IB, PA)

**Thameem, Danish M, MD+**
Gender: Male
611 W Park St
Urbana, IL 61801
Phone:(217) 383-3087
**NPI:1821035106**
Cultural Training Completed: No
Hours: [Mon, Tue, Wed, Thu, Fri] 08:00 AM - 05:00 PM
Other Language(s):English
Certification(s):Board Certified
Accessibility: Some Criteria Met (P, EB, IB, PA)

**Verma, Anupam, MD+**
Gender: Male
611 W Park St
Urbana, IL 61801
Phone:(217) 383-3311
**NPI:1770522500**
Cultural Training Completed: Yes

## IL

### Champaign

**Critical Care Medicine**

**Verma, Anupam, MD**+
Hours: [Mon, Tue, Wed, Thu, Fri] 08:00 AM - 05:00 PM
Other Language(s):English,Hindi
Certification(s):Board Certified
Accessibility: Some Criteria Met (P, EB, IB, PA)

**White, Karen C, MD**+
Gender: Female
611 W Park St
Urbana, IL 61801
Phone:(217) 383-3087
**NPI:1053427252**
Cultural Training Completed: No
Hours: [Mon, Tue, Wed, Thu, Fri] 08:00 AM - 05:00 PM
Other Language(s):English
Certification(s):Board Certified
Accessibility: Some Criteria Met (P, EB, IB, PA)

**Family Medicine (General Family Medical Care)**

**Azim, Irum, MD**+
Gender: Female
611 W Park St
Urbana, IL 61801
Phone:(217) 383-3129
**NPI:1295276418**
Cultural Training Completed: No

## IL

### Champaign

**Family Medicine (General Family Medical Care)**

**Azim, Irum, MD**+
Hours: [Mon, Tue, Wed, Thu, Fri] 08:00 AM - 05:00 PM
After Hours Phone Number:(217) 383-3129
Other Language(s):English
Certification(s):Board Certified
Accessibility: Details Pending (P, EB, IB, PA)

**Bryan, Francesca Elizabeth, MD**+
Gender: Female
611 W Park St
Urbana, IL 61801
Phone:(234) 567-8910
**NPI:1467067942**
Cultural Training Completed: No
Hours: [Mon, Tue, Wed, Thu, Fri] 08:00 AM - 05:00 PM
Accessibility: Some Criteria Met (P, EB, IB, PA)

**Eisenmenger, Karen L, MD**+
Gender: Female
611 W Park St
Urbana, IL 61801
Phone:(234) 567-8910
**NPI:1639198575**
Cultural Training Completed: No

## IL

### Champaign

**Family Medicine (General Family Medical Care)**

**Eisenmenger, Karen L, MD**+
Hours: [Mon, Tue, Wed, Thu, Fri] 08:00 AM - 05:00 PM
Other Language(s):English
Certification(s):Board Certified
Accessibility: Some Criteria Met (P, EB, IB, PA)

**File, Allan E, MD**+
Gender: Male
611 W Park St
Urbana, IL 61801
Phone:(234) 567-8910
**NPI:1093731390**
Cultural Training Completed: No
Hours: [Mon, Tue, Wed, Thu, Fri] 08:00 AM - 05:00 PM
After Hours Phone Number:(217) 326-4325
Other Language(s):English
Certification(s):Board Certified
Accessibility: Some Criteria Met (P, EB, IB, PA)

**Gersh, Benjamin C, MD**+
Gender: Male
611 W Park St
Urbana, IL 61801
Phone:(234) 567-8910
**NPI:1942400072**

## IL

### Champaign

**Family Medicine (General Family Medical Care)**

**Gersh, Benjamin C, MD**+
Website: http://www.carle.org
Cultural Training Completed: No
Hours: [Mon, Tue, Wed, Thu, Fri] 08:00 AM - 05:00 PM
After Hours Phone Number:(217) 383-3431
Other Language(s):English
Certification(s):Board Certified
Accessibility: Some Criteria Met (P, EB, IB, PA)

**Hussain, Nejmun, MD**+
Gender: Female
611 W Park St
Urbana, IL 61801
Phone:(217) 383-3311
**NPI:1285294363**
Cultural Training Completed: Yes
Hours: [Mon, Tue, Wed, Thu, Fri] 08:00 AM - 05:00 PM
Certification(s):Board Certified
Accessibility: Some Criteria Met (P, EB, IB, PA)

**Kim, Jane C, MD**
Gender: Female
611 W Park St
Urbana, IL 61801
Phone:(217) 383-3311

## IL

### Champaign

#### Family Medicine (General Family Medical Care)

**Kim, Jane C, MD**
**NPI:1356511166**
Cultural Training Completed: No
Hours: [Mon, Tue, Wed, Thu, Fri] 08:00 AM - 05:00 PM
Other Language(s):English
Certification(s):Board Certified
Accessibility: Some Criteria Met (P, EB, IB, PA)

**Lahood, Vanessa Mariela Meneses, MD+**
Gender: Female
611 W Park St
Urbana, IL 61801
Phone:(217) 383-3129
**NPI:1346807872**
Cultural Training Completed: No
Hours: [Mon, Tue, Wed, Thu, Fri] 08:00 AM - 05:00 PM
Certification(s):Board Certified
Accessibility: Some Criteria Met (P, EB, IB, PA)

**Mefeff, Randall A, MD+**
Gender: Male
611 W Park St
Urbana, IL 61801
Phone:(217) 383-4769
**NPI:1083663918**

## IL

### Champaign

#### Family Medicine (General Family Medical Care)

**Mefeff, Randall A, MD+**
Cultural Training Completed: No
Hours: [Mon, Tue, Wed, Thu, Fri] 08:00 AM - 05:00 PM
Certification(s):Board Certified
Accessibility: Some Criteria Met (P, EB, IB, PA)

**Radish, Aaron, DO**
Gender: Male
611 W Park St
Urbana, IL 61801
Phone:(217) 383-3129
**NPI:1578970851**
Cultural Training Completed: Yes
Hours: [Mon, Tue, Wed, Thu, Fri] 08:00 AM - 05:00 PM
Other Language(s):English
Accessibility: Some Criteria Met (P, EB, IB, PA)

**Santiago, Romero Navaranjan, MD+**
Gender: Male
810 W Anthony Dr
Urbana, IL 61802
Phone:(217) 383-3400
**NPI:1184156986**
Cultural Training Completed: No

## IL

### Champaign

#### Family Medicine (General Family Medical Care)

**Santiago, Romero Navaranjan, MD+**
Hours: [Mon, Tue, Wed, Thu, Fri] 07:00 AM - 05:00 PM
Certification(s):Board Certified
Accessibility: Some Criteria Met (P, EB, IB, PA)

**Sparenberg, Steven J, DO+**
Gender: Male
611 W Park St
Urbana, IL 61801
Phone:(234) 567-8910
**NPI:1386744506**
Cultural Training Completed: No
Hours: [Mon, Tue, Wed, Thu, Fri] 08:00 AM - 05:00 PM
Other Language(s):English
Certification(s):Board Certified
Accessibility: Some Criteria Met (P, EB, IB, PA)

#### Gastroenterology

**Al-Taee, Ahmad Majid, MD+**
Gender: Male
611 W Park St
Urbana, IL 61801
Phone:(234) 567-8910
**NPI:1467837880**
Cultural Training Completed: No

## IL

### Champaign

#### Gastroenterology

**Al-Taee, Ahmad Majid, MD+**
Hours: [Mon, Tue, Wed, Thu, Fri] 08:00 AM - 05:00 PM
Other Language(s):Arabic
Accessibility: Some Criteria Met (P, EB, IB, PA)

**Asghar, Muhammad N., MD+**
Gender: Male
611 W Park St
Urbana, IL 61801
Phone:(217) 383-3610
**NPI:1295381820**
Cultural Training Completed: No
Hours: [Mon, Tue, Wed, Thu, Fri] 08:00 AM - 05:00 PM
Other Language(s):Urdu
Accessibility: Some Criteria Met (P, EB, IB, PA)

**Ayub, Kamran, MD+**
Gender: Male
611 W Park St
Urbana, IL 61801
Phone:(217) 383-3610
**NPI:1942317243**
Cultural Training Completed: No
Hours: [Mon, Tue, Wed, Thu, Fri] 08:00 AM - 05:00 PM
Other Language(s):Urdu,English

## IL

### Champaign

Gastroenterology

**Ayub, Kamran, MD+**
Certification(s):Board Certified
Accessibility: Some Criteria Met (P, EB, IB, PA)

**Batey, Andrew, MD+**
Gender: Male
611 W Park St
Urbana, IL 61801
Phone:(234) 567-8910
**NPI:1225068463**
Cultural Training Completed: No
Hours: [Mon, Tue, Wed, Thu, Fri] 08:00 AM - 05:00 PM
Other Language(s):English
Certification(s):Board Certified
Accessibility: Some Criteria Met (P, EB, IB, PA)

**Bawani, Mohammad Habib, MD+**
Gender: Male
611 W Park St
Urbana, IL 61801
Phone:(217) 383-3610
**NPI:1407858152**
Cultural Training Completed: No
Hours: [Mon, Tue, Wed, Thu, Fri] 08:00 AM - 05:00 PM
Other Language(s):Hindi,Russian,Urdu
Certification(s):Board Certified

## IL

### Champaign

Gastroenterology

**Bawani, Mohammad Habib, MD+**
Accessibility: Some Criteria Met (P, EB, IB, PA)

**Chawla, Anshuman, MD+**
Gender: Male
611 W Park St
Urbana, IL 61801
Phone:(234) 567-8910
**NPI:1841276417**
Cultural Training Completed: Yes
Hours: [Mon, Tue, Wed, Thu, Fri] 08:00 AM - 05:00 PM
Other Language(s):Hindi
Certification(s):Board Certified
Accessibility: Some Criteria Met (P, EB, IB, PA)

**Henry, Patricia Ann, DO+**
Gender: Female
611 W Park St
Urbana, IL 61801
Phone:(234) 567-8910
**NPI:1629308663**
Website: http://www.carle.org
Cultural Training Completed: Yes
Hours: [Mon, Tue, Wed, Thu, Fri] 08:00 AM - 05:00 PM
After Hours Phone Number:(217) 383-3610

## IL

### Champaign

Gastroenterology

**Henry, Patricia Ann, DO+**
Other Language(s):English
Certification(s):Board Certified
Accessibility: Some Criteria Met (P, EB, IB, PA)

**Khattab, Ahmed, MD+**
Gender: Male
611 W Park St
Urbana, IL 61801
Phone:(217) 383-3610
**NPI:1942741103**
Cultural Training Completed: No
Hours: [Mon, Tue, Wed, Thu, Fri] 08:00 AM - 05:00 PM
Other Language(s):Arabic
Certification(s):Board Certified
Accessibility: Some Criteria Met (P, EB, IB, PA)

**Kushner, Jonathan P, MD+**
Gender: Male
611 W Park St
Urbana, IL 61801
Phone:(217) 383-3610
**NPI:1295791226**
Cultural Training Completed: No
Hours: [Mon, Tue, Wed, Thu, Fri] 08:00 AM - 05:00 PM

## IL

### Champaign

Gastroenterology

**Kushner, Jonathan P, MD+**
Other Language(s):English,Russian
Certification(s):Board Certified
Accessibility: Some Criteria Met (P, EB, IB, PA)

**Martinez Mateo, Melissa A, MD+**
Gender: Female
611 W Park St
Urbana, IL 61801
Phone:(234) 567-8910
**NPI:1003124280**
Cultural Training Completed: No
Hours: [Mon, Tue, Wed, Thu, Fri] 08:00 AM - 05:00 PM
Other Language(s):Spanish
Certification(s):Board Certified
Accessibility: Some Criteria Met (P, EB, IB, PA)

**McCain, Mack Ephriam, MD+**
Gender: Male
611 W Park St
Urbana, IL 61801
Phone:(217) 383-3311
**NPI:1558321190**
Cultural Training Completed: No
Hours: [Mon, Tue, Wed, Thu, Fri] 08:00 AM - 05:00 PM

## IL

### Champaign

#### Gastroenterology

**McCain, Mack Ephriam, MD+**
Certification(s):Board Certified
Accessibility: Some Criteria Met (P, EB, IB, PA)

**Mehta, Vivek, MD+**
Gender: Male
611 W Park St
Urbana, IL 61801
Phone:(217) 383-3610
**NPI:1568438760**
Cultural Training Completed: No
Hours: [Mon, Tue, Wed, Thu, Fri] 08:00 AM - 05:00 PM
Other Language(s):Punjabi,Hindi,Panjabi,English
Certification(s):Board Certified
Accessibility: Some Criteria Met (P, EB, IB, PA)

**Sachdev, Ritu Mandal, MD+**
Gender: Female
611 W Park St
Urbana, IL 61801
Phone:(217) 383-3610
**NPI:1851568224**
Cultural Training Completed: Yes
Hours: [Mon, Tue, Wed, Thu, Fri] 08:00 AM - 05:00 PM
Other Language(s):English

## IL

### Champaign

#### Gastroenterology

**Sachdev, Ritu Mandal, MD+**
Certification(s):Board Certified
Accessibility: Some Criteria Met (P, EB, IB, PA)

**Shah-Khan, Sardar M, MD+**
Gender: Male
611 W Park St
Urbana, IL 61801
Phone:(217) 383-3610
**NPI:1811421597**
Cultural Training Completed: No
Hours: [Mon, Tue, Wed, Thu, Fri] 08:00 AM - 05:00 PM
Accessibility: Some Criteria Met (P, EB, IB, PA)

**Shaver, William A, MD+**
Gender: Male
611 W Park St
Urbana, IL 61801
Phone:(217) 383-3610
**NPI:1598721938**
Cultural Training Completed: No
Hours: [Mon, Tue, Wed, Thu, Fri] 08:00 AM - 05:00 PM
Other Language(s):Spanish
Certification(s):Board Certified
Accessibility: Some Criteria Met (P, EB, IB, PA)

## IL

### Champaign

#### Gastroenterology

**Warraich, Muhammad Sheharyar, MD+**
Gender: Male
1405 W Park St
Ste 301
Urbana, IL 61801
Phone:(217) 337-4310
**NPI:1023626611**
Cultural Training Completed: No
Hours: [Mon, Tue, Wed, Thu, Fri] 08:00 AM - 05:00 PM
Accessibility: Some Criteria Met (P, EB, IB, PA)

**Wilkerson, Rashad Clifton, DO+**
Gender: Male
611 W Park St
Urbana, IL 61801
Phone:(234) 567-8910
**NPI:1821152067**
Cultural Training Completed: No
Hours: [Mon, Tue, Wed, Thu, Fri] 08:00 AM - 05:00 PM
Certification(s):Board Certified
Accessibility: Some Criteria Met (P, EB, IB, PA)

#### General Surgery

**Aprahamian, Charles J, MD+**
Gender: Male
1405 W Park St
Urbana, IL 61801
Phone:(800) 421-5700
**NPI:1033323902**

## IL

### Champaign

#### General Surgery

**Aprahamian, Charles J, MD+**
Cultural Training Completed: No
Hours: [Mon, Tue, Wed, Thu, Fri] 08:00 AM - 05:00 PM
Certification(s):Board Certified
Accessibility: Some Criteria Met (P, EB, IB, PA)

**Berlin, Richard B, MD+**
Gender: Male
611 W Park St
Urbana, IL 61801
Phone:(217) 383-3240
**NPI:1063446193**
Cultural Training Completed: No
Hours: [Mon, Tue, Wed, Thu, Fri] 08:00 AM - 05:00 PM
Other Language(s):English
Certification(s):Board Certified
Accessibility: Some Criteria Met (P, EB, IB, PA)

**Bernabei, Alvise F, MD+**
Gender: Male
1405 W Park St
Ste 201
Urbana, IL 61801
Phone:(217) 337-3240
**NPI:1588679013**
Cultural Training Completed: No

## IL

### Champaign

General Surgery

**Bernabei, Alvise F, MD+**
Hours: [Mon, Tue, Wed, Thu, Fri] 08:00 AM - 05:00 PM
Other Language(s):Italian,English
Certification(s):Board Certified
Accessibility: Some Criteria Met (P, EB, IB, PA)

**Bernabei, Alvise F, MD+**
Gender: Male
1405 W Park St
Ste 303
Urbana, IL 61801
Phone:(217) 337-3240
**NPI:1588679013**
Cultural Training Completed: No
Hours: [Mon, Tue, Wed, Thu, Fri] 08:00 AM - 05:00 PM
Other Language(s):Italian,English
Certification(s):Board Certified
Accessibility: Details Pending (P, EB, IB, PA)

**Costa, Dennis J, MD+**
Gender: Male
101 W University Ave
Urbana, IL 61801
Phone:(217) 366-2670
**NPI:1477599603**

## IL

### Champaign

General Surgery

**Costa, Dennis J, MD+**
Cultural Training Completed: Yes
Hours: [Mon, Tue, Wed, Thu, Fri] 08:00 AM - 05:00 PM
Other Language(s):English
Certification(s):Board Certified
Accessibility: Details Pending (P, EB, IB, PA)

**Dawson lll, Sherfield, MD+**
Gender: Male
611 W Park St
Urbana, IL 61801
Phone:(234) 567-8910
**NPI:1447212733**
Cultural Training Completed: Yes
Hours: [Mon, Tue, Wed, Thu, Fri] 08:00 AM - 05:00 PM
After Hours Phone Number:(217) 383-3240
Other Language(s):English
Certification(s):Board Certified
Accessibility: Some Criteria Met (P, EB, IB, PA)

**Dominguez, Kathleen M, MD+**
Gender: Female
611 W Park St
Urbana, IL 61801
Phone:(217) 383-3100
**NPI:1285764886**

## IL

### Champaign

General Surgery

**Dominguez, Kathleen M, MD+**
Cultural Training Completed: No
Hours: [Mon, Tue, Wed, Thu, Fri] 08:00 AM - 05:00 PM
After Hours Phone Number:(217) 383-3100
Other Language(s):English
Certification(s):Board Certified
Accessibility: Details Pending (P, EB, IB, PA)

**Elliott, Christopher L, MD+**
Gender: Male
611 W Park St
Urbana, IL 61801
Phone:(217) 383-3610
**NPI:1881837706**
Cultural Training Completed: No
Hours: [Mon, Tue, Wed, Thu, Fri] 08:00 AM - 05:00 PM
Certification(s):Board Certified
Accessibility: Some Criteria Met (P, EB, IB, PA)

**Jeziorczak, Paul M, MD+**
Gender: Male
1405 W Park St
Urbana, IL 61801
Phone:(800) 421-5700
**NPI:1942472915**

## IL

### Champaign

General Surgery

**Jeziorczak, Paul M, MD+**
Cultural Training Completed: No
Hours: [Mon, Tue, Wed, Thu, Fri] 08:00 AM - 05:00 PM
Other Language(s):English
Accessibility: Some Criteria Met (P, EB, IB, PA)

**Kim, John Hyung-sun, DO+**
Gender: Male
611 W Park St
Urbana, IL 61801
Phone:(217) 383-3240
**NPI:1497799613**
Cultural Training Completed: Yes
Hours: [Mon, Tue, Wed, Thu, Fri] 08:00 AM - 05:00 PM
Other Language(s):English
Certification(s):Board Certified
Accessibility: Some Criteria Met (P, EB, IB, PA)

**Lieber, Kimberly Ann, MD+**
Gender: Female
509 W University Ave
Urbana, IL 61801
Phone:(217) 383-3010
**NPI:1689780058**
Cultural Training Completed: No

## IL

### Champaign

#### General Surgery

**Lieber, Kimberly Ann, MD**+
Hours: [Mon, Tue, Wed, Thu, Fri] 08:00 AM - 05:00 PM
Accessibility: Some Criteria Met (P, EB, IB, PA)

**McMillan, Roxanne Gillian, DO**+
Gender: Female
611 W Park St
Urbana, IL 61801
Phone:(234) 567-8910
**NPI:1336366160**
Cultural Training Completed: Yes
Hours: [Mon, Tue, Wed, Thu, Fri] 08:00 AM - 05:00 PM
Certification(s):Board Certified
Accessibility: Some Criteria Met (P, EB, IB, PA)

**Moore, Henry R, MD**+
Gender: Male
611 W Park St
Urbana, IL 61801
Phone:(234) 567-8910
**NPI:1932392099**
Cultural Training Completed: No
Hours: [Mon, Tue, Wed, Thu, Fri] 08:00 AM - 05:00 PM
After Hours Phone Number:(217) 383-3140
Other Language(s):English

## IL

### Champaign

#### General Surgery

**Moore, Henry R, MD**+
Certification(s):Board Certified
Accessibility: Some Criteria Met (P, EB, IB, PA)

**Munaco, Anthony J, MD**+
Gender: Male
1405 W Park St
Urbana, IL 61801
Phone:(800) 421-5700
**NPI:1760688428**
Cultural Training Completed: No
Hours: [Mon, Tue, Wed, Thu, Fri] 08:00 AM - 05:00 PM
Certification(s):Board Certified
Accessibility: Some Criteria Met (P, EB, IB, PA)

**Olson, Moira Gilroy, APNP**+
Gender: Female
611 W Park St
Urbana, IL 61801
Phone:(217) 383-3311
**NPI:1720516941**
Cultural Training Completed: No
Hours: [Mon, Tue, Wed, Thu, Fri] 08:00 AM - 05:00 PM
Accessibility: Some Criteria Met (P, EB, IB, PA)

**Patil, Sachin V, MD**+
Gender: Male
611 W Park St

## IL

### Champaign

#### General Surgery

**Patil, Sachin V, MD**+
Urbana, IL 61801
Phone:(234) 567-8910
**NPI:1821355363**
Cultural Training Completed: No
Hours: [Mon, Tue, Wed, Thu, Fri] 08:00 AM - 05:00 PM
Certification(s):Board Certified
Accessibility: Some Criteria Met (P, EB, IB, PA)

**Perez, Christian Alexis, MD**+
Gender: Male
611 W Park St
Urbana, IL 61801
Phone:(217) 383-3240
**NPI:1043449770**
Cultural Training Completed: No
Hours: [Mon, Tue, Wed, Thu, Fri] 08:00 AM - 05:00 PM
Other Language(s):English
Certification(s):Board Certified
Accessibility: Some Criteria Met (P, EB, IB, PA)

**Rodriguez, Juan Francisco, MD**+
Gender: Male
611 W Park St
Urbana, IL 61801
Phone:(217) 383-3311
**NPI:1679924617**

## IL

### Champaign

#### General Surgery

**Rodriguez, Juan Francisco, MD**+
Cultural Training Completed: No
Hours: [Mon, Tue, Wed, Thu, Fri] 08:00 AM - 05:00 PM
Other Language(s):English,Spanish
Accessibility: Some Criteria Met (P, EB, IB, PA)

**Rowitz, Blair M, MD**+
Gender: Male
611 W Park St
Urbana, IL 61801
Phone:(234) 567-8910
**NPI:1336186279**
Cultural Training Completed: No
Hours: [Mon, Tue, Wed, Thu, Fri] 08:00 AM - 05:00 PM
Other Language(s):Spanish,English
Certification(s):Board Certified
Accessibility: Some Criteria Met (P, EB, IB, PA)

**Ruggieri, Rafael M, MD**+
Gender: Male
611 W Park St
Urbana, IL 61801
Phone:(234) 567-8910
**NPI:1932335130**
Cultural Training Completed: No

## IL

### Champaign

**General Surgery**

**Ruggieri, Rafael M, MD**+
Hours: [Mon, Tue, Wed, Thu, Fri] 08:00 AM - 05:00 PM
After Hours Phone Number:(217) 383-3240
Other Language(s):English
Certification(s):Board Certified
Accessibility: Some Criteria Met (P, EB, IB, PA)

**Yu, Robert John, MD**+
Gender: Male
611 W Park St
Urbana, IL 61801
Phone:(217) 383-3080
**NPI:1992004600**
Cultural Training Completed: No
Hours: [Mon, Tue, Wed, Thu, Fri] 08:00 AM - 05:00 PM
After Hours Phone Number:(217) 383-3080
Other Language(s):English
Certification(s):Board Certified
Accessibility: Some Criteria Met (P, EB, IB, PA)

**Genetic Counselor, MS**

**Button, Arlene Marie**+
Gender: Female
509 W University Ave
Urbana, IL 61801
Phone:(217) 383-3010
**NPI:1912411844**

## IL

### Champaign

**Genetic Counselor, MS**

**Button, Arlene Marie**+
Cultural Training Completed: No
Hours: [Mon, Tue, Wed, Thu, Fri] 08:00 AM - 05:00 PM
Accessibility: Some Criteria Met (P, EB, IB, PA)

**Garrett, Katherine**+
Gender: Female
509 W University Ave
Urbana, IL 61801
Phone:(217) 383-3010
**NPI:1154085017**
Cultural Training Completed: No
Hours: [Mon, Tue, Wed, Thu, Fri] 08:00 AM - 05:00 PM
Accessibility: Some Criteria Met (P, EB, IB, PA)

**Heeren, Josie M**+
Gender: Female
611 W Park St
Urbana, IL 61801
Phone:(234) 567-8910
**NPI:1962393389**
Cultural Training Completed: No
Hours: [Mon, Tue, Wed, Thu, Fri] 08:00 AM - 05:00 PM
Accessibility: Some Criteria Met (P, EB, IB, PA)

**Waight, Emiko Mae**+
Gender: Female
611 W Park St
Urbana, IL 61801

## IL

### Champaign

**Genetic Counselor, MS**

**Waight, Emiko Mae**+
Phone:(217) 383-3088
**NPI:1457234841**
Cultural Training Completed: No
Hours: [Mon, Tue, Wed, Thu, Fri] 08:00 AM - 05:00 PM
Accessibility: Some Criteria Met (P, EB, IB, PA)

**Genetics (Inherited Diseases, Birth Defects)**

**Laukaitis, Christina M, MD**+
Gender: Female
1818 E Windsor Rd
Urbana, IL 61802
Phone:(217) 383-3100
**NPI:1912071937**
Cultural Training Completed: No
Hours: [Mon, Tue, Wed, Thu, Fri] 08:00 AM - 05:00 PM
Other Language(s):French,English
Certification(s):Board Certified
Accessibility: Some Criteria Met (P, EB, IB, PA)

**Laukaitis, Christina M, MD**+
Gender: Female
611 W Park St
Urbana, IL 61801
Phone:(234) 567-8910
**NPI:1912071937**

## IL

### Champaign

**Genetics (Inherited Diseases, Birth Defects)**

**Laukaitis, Christina M, MD**+
Website: http://www.carle.org
Cultural Training Completed: No
Hours: [Mon, Tue, Wed, Thu, Fri] 08:00 AM - 05:00 PM
Other Language(s):French,English
Certification(s):Board Certified
Accessibility: Some Criteria Met (P, EB, IB, PA)

**Geriatric Medicine**

**Peter, Suma P, MD**#
Gender: Female
1818 E Windsor Rd
Urbana, IL 61802
Phone:(217) 255-9500
**NPI:1730199944**
Cultural Training Completed: No
Hours: [Mon, Tue, Wed, Thu, Fri] 08:00 AM - 05:00 PM
Other Language(s):English
Certification(s):Board Certified
Accessibility: Some Criteria Met (P, EB, IB, PA)

## IL

### Champaign

#### Hematology & Oncology

**Grosse-Perdekamp, Maria T, MD**+
Gender: Female
509 W University Ave
Urbana, IL 61801
Phone:(217) 383-3010
**NPI:1124077714**
Cultural Training Completed: No
Hours: [Mon, Tue, Wed, Thu, Fri] 08:00 AM - 05:00 PM
Other Language(s):English
Accessibility: Some Criteria Met (I P, I EB, I IB, I PA)

**Mantha, Suparna, MD**+
Gender: Female
509 W University Ave
Urbana, IL 61801
Phone:(217) 383-3010
**NPI:1801108279**
Cultural Training Completed: No
Hours: [Mon, Tue, Wed, Thu, Fri] 08:00 AM - 05:00 PM
Other Language(s):English
Accessibility: Some Criteria Met (I P, I EB, I IB, I PA)

**Patel, Priyankkumar P, MD**+
Gender: Male
509 W University Ave
Urbana, IL 61801
Phone:(217) 383-3010

## IL

### Champaign

#### Hematology & Oncology

**Patel, Priyankkumar P, MD**+
**NPI:1437460789**
Cultural Training Completed: No
Hours: [Mon, Tue, Wed, Thu, Fri] 08:00 AM - 05:00 PM
Other Language(s):Gujarati,Hindi,Russian,Urdu,English
Accessibility: Some Criteria Met (I P, I EB, I IB, I PA)

**Valasapalli, Srijan, MD**+
Gender: Male
509 W University Ave
Urbana, IL 61801
Phone:(217) 383-3010
**NPI:1649832981**
Cultural Training Completed: No
Hours: [Mon, Tue, Wed, Thu, Fri] 08:00 AM - 05:00 PM
Accessibility: Some Criteria Met (I P, I EB, I IB, I PA)

**Vasireddy, Vamsi K, DO**+
Gender: Male
509 W University Ave
Urbana, IL 61801
Phone:(217) 383-3010
**NPI:1801802996**
Cultural Training Completed: Yes

## IL

### Champaign

#### Hematology & Oncology

**Vasireddy, Vamsi K, DO**+
Hours: [Mon, Tue, Wed, Thu, Fri] 08:00 AM - 05:00 PM
Other Language(s):English
Accessibility: Some Criteria Met (I P, I EB, I IB, I PA)

#### Infectious Disease

**England, Albert C., MD**+
Gender: Male
1405 W Park St
Urbana, IL 61801
Phone:(217) 337-3874
**NPI:1699782953**
Cultural Training Completed: No
Hours: [Mon, Tue, Wed, Thu, Fri] 08:00 AM - 05:00 PM
Certification(s):Board Certified
Accessibility: Some Criteria Met (I P, I EB, P IB, I PA)

**Khan, Amir A., MD**+
Gender: Male
611 W Park St
Urbana, IL 61801
Phone:(217) 383-1554
**NPI:1366638074**
Cultural Training Completed: No
Hours: [Mon, Tue, Wed, Thu, Fri] 08:00 AM - 05:00 PM

## IL

### Champaign

#### Infectious Disease

**Khan, Amir A., MD**+
Other Language(s):English
Certification(s):Board Certified
Accessibility: Some Criteria Met (I P, I EB, I IB, I PA)

**Musial, Cora E, MD**+
Gender: Female
611 W Park St
Urbana, IL 61801
Phone:(217) 383-1554
**NPI:1609889450**
Cultural Training Completed: No
Hours: [Mon, Tue, Wed, Thu, Fri] 08:00 AM - 05:00 PM
Other Language(s):English
Certification(s):Board Certified
Accessibility: Details Pending (P P, P EB, P IB, P PA)

**Prabhakar, Deepa Sigigeere, MD**+
Gender: Female
611 W Park St
Urbana, IL 61801
Phone:(217) 383-1554
**NPI:1609107952**
Cultural Training Completed: No
Hours: [Mon, Tue, Wed, Thu, Fri] 08:00 AM - 05:00 PM
Other Language(s):English

## IL

### Champaign

#### Infectious Disease

**Prabhakar, Deepa Sigigeere, MD**+
Certification(s):Board Certified
Accessibility: Some Criteria Met (P, EB, IB, PA)

**Varma, Gotam Tony, DO**+
Gender: Male
611 W Park St
Urbana, IL 61801
Phone:(234) 567-8910
**NPI:1881952448**
Cultural Training Completed: No
Hours: [Mon, Tue, Wed, Thu, Fri] 08:00 AM - 05:00 PM
After Hours Phone Number:(217) 383-1554
Other Language(s):English
Accessibility: Some Criteria Met (P, EB, IB, PA)

**Woldegabriel, Elias Nigussie, MD**+
Gender: Male
611 W Park St
Urbana, IL 61801
Phone:(234) 567-8910
**NPI:1316252265**
Cultural Training Completed: No
Hours: [Mon, Tue, Wed, Thu, Fri] 08:00 AM - 05:00 PM
After Hours Phone Number:(217) 383-1554

## IL

### Champaign

#### Infectious Disease

**Woldegabriel, Elias Nigussie, MD**+
Other Language(s):English
Certification(s):Board Certified
Accessibility: Some Criteria Met (P, EB, IB, PA)

#### Internal Medicine (General Medical Care)

**Adams, Abigail, MD**+
Gender: Female
611 W Park St
Urbana, IL 61801
Phone:(217) 383-3129
**NPI:1306002993**
Cultural Training Completed: No
Hours: [Mon, Tue, Wed, Thu, Fri] 08:00 AM - 05:00 PM
After Hours Phone Number:(217) 383-3129
Other Language(s):English
Certification(s):Board Certified
Accessibility: Some Criteria Met (P, EB, IB, PA)

**Bawani, Mohammad Habib, MD**+
Gender: Male
611 W Park St
Urbana, IL 61801
Phone:(217) 383-3610
**NPI:1407858152**
Cultural Training Completed: No

## IL

### Champaign

#### Internal Medicine (General Medical Care)

**Bawani, Mohammad Habib, MD**+
Hours: [Mon, Tue, Wed, Thu, Fri] 08:00 AM - 05:00 PM
Other Language(s):Hindi,Russian,Urdu
Certification(s):Board Certified
Accessibility: Some Criteria Met (P, EB, IB, PA)

**Chandrasekaran, Vinodkumar, MD**+
Gender: Male
611 W Park St
Urbana, IL 61801
Phone:(217) 383-3129
**NPI:1265874838**
Cultural Training Completed: No
Hours: [Mon, Tue, Wed, Thu, Fri] 08:00 AM - 05:00 PM
Other Language(s):English
Certification(s):Board Certified
Accessibility: Some Criteria Met (P, EB, IB, PA)

**Chen, Tsungyen, MD**
Gender: Male
611 W Park St
Urbana, IL 61801
Phone:(217) 383-3311
**NPI:1578095055**
Cultural Training Completed: No

## IL

### Champaign

#### Internal Medicine (General Medical Care)

**Chen, Tsungyen, MD**
Hours: [Mon, Tue, Wed, Thu, Fri] 08:00 AM - 05:00 PM
Other Language(s):English
Certification(s):Board Certified
Accessibility: Some Criteria Met (P, EB, IB, PA)

**Cherukumalli, Nishitha, MD**+
Gender: Female
611 W Park St
Urbana, IL 61801
Phone:(217) 383-3129
**NPI:1316329766**
Cultural Training Completed: No
Hours: [Mon, Tue, Wed, Thu, Fri] 08:00 AM - 05:00 PM
Other Language(s):English
Certification(s):Board Certified
Accessibility: Some Criteria Met (P, EB, IB, PA)

**Fatima, Urooj, MD**
Gender: Female
611 W Park St
Urbana, IL 61801
Phone:(217) 383-3311
**NPI:1619383064**
Cultural Training Completed: No

## IL

### Champaign

Internal Medicine (General Medical Care)

**Fatima, Urooj, MD**
Hours: [Mon, Tue, Wed, Thu, Fri] 08:00 AM - 05:00 PM
Other Language(s):English
Certification(s):Board Certified
Accessibility: Some Criteria Met (P, EB, IB, PA)

**Haider, Baqer A, MD**
Gender: Male
611 W Park St
Urbana, IL 61801
Phone:(217) 383-3311
**NPI:1881009637**
Cultural Training Completed: Yes
Hours: [Mon, Tue, Wed, Thu, Fri] 08:00 AM - 05:00 PM
Other Language(s):English
Certification(s):Board Certified
Accessibility: Some Criteria Met (P, EB, IB, PA)

**Henry, Patricia Ann, DO**+
Gender: Female
611 W Park St
Urbana, IL 61801
Phone:(234) 567-8910
**NPI:1629308663**
Website: http://www.carle.org
Cultural Training Completed: Yes

## IL

### Champaign

Internal Medicine (General Medical Care)

**Henry, Patricia Ann, DO**+
Hours: [Mon, Tue, Wed, Thu, Fri] 08:00 AM - 05:00 PM
After Hours Phone Number:(217) 383-3610
Other Language(s):English
Certification(s):Board Certified
Accessibility: Some Criteria Met (P, EB, IB, PA)

**Hong, Wentao, MD**
Gender: Male
611 W Park St
Urbana, IL 61801
Phone:(217) 383-3311
**NPI:1619463189**
Cultural Training Completed: No
Hours: [Mon, Tue, Wed, Thu, Fri] 08:00 AM - 05:00 PM
Certification(s):Board Certified
Accessibility: Some Criteria Met (P, EB, IB, PA)

**Johnson, Jessica A, DO**
Gender: Female
611 W Park St
Urbana, IL 61801
Phone:(217) 383-3311
**NPI:1366838112**
Cultural Training Completed: No

## IL

### Champaign

Internal Medicine (General Medical Care)

**Johnson, Jessica A, DO**
Hours: [Mon, Tue, Wed, Thu, Fri] 08:00 AM - 05:00 PM
Other Language(s):English
Certification(s):Board Certified
Accessibility: Some Criteria Met (P, EB, IB, PA)

**Khan, Sawleha Arshi, MD**+
Gender: Female
611 W Park St
Urbana, IL 61801
Phone:(234) 567-8910
**NPI:1952974982**
Cultural Training Completed: No
Hours: [Mon, Tue, Wed, Thu, Fri] 08:00 AM - 05:00 PM
Accessibility: Some Criteria Met (P, EB, IB, PA)

**Lal, Hareesh, MD**+
Gender: Male
611 W Park St
Urbana, IL 61801
Phone:(234) 567-8910
**NPI:1982044962**
Cultural Training Completed: No
Hours: [Mon, Tue, Wed, Thu, Fri] 08:00 AM - 05:00 PM

## IL

### Champaign

Internal Medicine (General Medical Care)

**Lal, Hareesh, MD**+
Other Language(s):Spanish,Urdu,Hindi,English
Certification(s):Board Certified
Accessibility: Some Criteria Met (P, EB, IB, PA)

**Laukaitis, Christina M, MD**+
Gender: Female
1818 E Windsor Rd
Urbana, IL 61802
Phone:(217) 383-3100
**NPI:1912071937**
Cultural Training Completed: No
Hours: [Mon, Tue, Wed, Thu, Fri] 08:00 AM - 05:00 PM
Other Language(s):French,English
Certification(s):Board Certified
Accessibility: Some Criteria Met (P, EB, IB, PA)

**Laukaitis, Christina M, MD**+
Gender: Female
611 W Park St
Urbana, IL 61801
Phone:(234) 567-8910
**NPI:1912071937**
Website: http://www.carle.org
Cultural Training Completed: No

## IL

### Champaign

Internal Medicine (General Medical Care)

**Laukaitis, Christina M, MD**+
Hours: [Mon, Tue, Wed, Thu, Fri] 08:00 AM - 05:00 PM
Other Language(s):French,English
Certification(s):Board Certified
Accessibility: Some Criteria Met (P, EB, IB, PA)

**Main, Meredith Ann, MD**+
Gender: Female
611 W Park St
Urbana, IL 61801
Phone:(217) 383-3129
**NPI:1912430968**
Cultural Training Completed: No
Hours: [Mon, Tue, Wed, Thu, Fri] 08:00 AM - 05:00 PM
After Hours Phone Number:(217) 383-3129
Other Language(s):English
Certification(s):Board Certified
Accessibility: Details Pending (P, EB, IB, PA)

**Muhammad, Saad, MD**+
Gender: Male
611 W Park St
Urbana, IL 61801
Phone:(217) 383-3129
**NPI:1417188418**
Cultural Training Completed: No
Hours: [Mon, Tue, Wed, Thu, Fri] 08:00 AM - 05:00 PM
After Hours Phone Number:(217) 383-3129
Certification(s):Board Certified
Accessibility: Some Criteria Met (P, EB, IB, PA)

**Muthekepalli, Sudha R, MD**+
Gender: Female
611 W Park St
Urbana, IL 61801
Phone:(234) 567-8910
**NPI:1437262631**
Cultural Training Completed: No
Hours: [Mon, Tue, Wed, Thu, Fri] 08:00 AM - 05:00 PM
After Hours Phone Number:(217) 365-8709
Other Language(s):English
Certification(s):Board Certified
Accessibility: Some Criteria Met (P, EB, IB, PA)

**Rajasingam, Nirosuthan, MD**+
Gender: Male
611 W Park St
Urbana, IL 61801
Phone:(217) 904-7000
**NPI:1790125474**
Cultural Training Completed: No
Hours: [Mon, Tue, Wed, Thu, Fri] 08:00 AM - 05:00 PM
Other Language(s):English
Certification(s):Board Certified
Accessibility: Some Criteria Met (P, EB, IB, PA)

**Sadiq, Shamim, MD**+
Gender: Female
611 W Park St
Urbana, IL 61801
Phone:(217) 383-3129
**NPI:1801862461**
Cultural Training Completed: No
Hours: [Mon, Tue, Wed, Thu, Fri] 08:00 AM - 05:00 PM
After Hours Phone Number:(217) 383-3129
Other Language(s):Hindi,English
Certification(s):Board Certified
Accessibility: Some Criteria Met (P, EB, IB, PA)

**Swaminarayan, Harshil Yogesh, MD**+
Gender: Male
611 W Park St
Urbana, IL 61801
Phone:(234) 567-8910
**NPI:1811242118**
Cultural Training Completed: No
Hours: [Mon, Tue, Wed, Thu, Fri] 08:00 AM - 05:00 PM
Other Language(s):English
Certification(s):Board Certified
Accessibility: Some Criteria Met (P, EB, IB, PA)

**Warraich, Muhammad Sheharyar, MD**+
Gender: Male
1405 W Park St
Ste 301
Urbana, IL 61801
Phone:(217) 337-4310
**NPI:1023626611**
Cultural Training Completed: No
Hours: [Mon, Tue, Wed, Thu, Fri] 08:00 AM - 05:00 PM
Accessibility: Some Criteria Met (P, EB, IB, PA)

**Yang, Eunyoung, MD**
Gender: Female
611 W Park St
Urbana, IL 61801
Phone:(410) 720-8695

## IL

### Champaign

#### Internal Medicine (General Medical Care)

**Yang, Eunyoung, MD**
**NPI:1366729089**
Cultural Training Completed: No
Hours: [Mon, Tue, Wed, Thu, Fri] 08:00 AM - 05:00 PM
Certification(s):Board Certified
Accessibility: Some Criteria Met (P, EB, IB, PA)

**Yekkirala, Lalitha, MD+**
Gender: Female
611 W Park St
Urbana, IL 61801
Phone:(217) 383-3129
**NPI:1235240540**
Cultural Training Completed: No
Hours: [Mon, Tue, Wed, Thu, Fri] 08:00 AM - 05:00 PM
After Hours Phone Number:(217) 383-3129
Other Language(s):English
Certification(s):Board Certified
Accessibility: Some Criteria Met (P, EB, IB, PA)

#### Medical Oncology

**Egner, James R, MD+**
Gender: Male
509 W University Ave
Urbana, IL 61801
Phone:(217) 383-3010
**NPI:1053330993**

## IL

### Champaign

#### Medical Oncology

**Egner, James R, MD+**
Cultural Training Completed: No
Hours: [Mon, Tue, Wed, Thu, Fri] 08:00 AM - 05:00 PM
Other Language(s):English
Certification(s):Board Certified
Accessibility: Some Criteria Met (P, EB, IB, PA)

**Sahai, Tanmay, MD+**
Gender: Male
509 W University Ave
Urbana, IL 61801
Phone:(217) 383-6636
**NPI:1104265347**
Cultural Training Completed: No
Hours: [Mon, Tue, Wed, Thu, Fri] 08:00 AM - 05:00 PM
Certification(s):Board Certified
Accessibility: Some Criteria Met (P, EB, IB, PA)

**Vasireddy, Vamsi K, DO+**
Gender: Male
509 W University Ave
Urbana, IL 61801
Phone:(217) 383-3010
**NPI:1801802996**
Cultural Training Completed: Yes
Hours: [Mon, Tue, Wed, Thu, Fri] 08:00 AM - 05:00 PM

## IL

### Champaign

#### Medical Oncology

**Vasireddy, Vamsi K, DO+**
Other Language(s):English
Certification(s):Board Certified
Accessibility: Some Criteria Met (P, EB, IB, PA)

#### Midwife

**Due, Zoe Augusta, CNM+**
Gender: Female
611 W Park St
Urbana, IL 61801
Phone:(217) 383-3311
**NPI:1114599248**
Cultural Training Completed: No
Hours: [Mon, Tue, Wed, Thu, Fri] 08:00 AM - 05:00 PM
Accessibility: Some Criteria Met (P, EB, IB, PA)

#### Nephrology

**Attia, Abdel-Moneim M, MD+**
Gender: Male
611 W Park St
Urbana, IL 61801
Phone:(234) 567-8910
**NPI:1316977614**
Cultural Training Completed: No
Hours: [Mon, Tue, Wed, Thu, Fri] 08:00 AM - 05:00 PM
Other Language(s):English

## IL

### Champaign

#### Nephrology

**Attia, Abdel-Moneim M, MD+**
Certification(s):Board Certified
Accessibility: Some Criteria Met (P, EB, IB, PA)

**Jasti, Sravan Kumar, MD+**
Gender: Male
611 W Park St
Urbana, IL 61801
Phone:(234) 567-8910
**NPI:1760828842**
Cultural Training Completed: No
Hours: [Mon, Tue, Wed, Thu, Fri] 08:00 AM - 05:00 PM
Other Language(s):English
Certification(s):Board Certified
Accessibility: Some Criteria Met (P, EB, IB, PA)

**Pullela, Swathi, DO+**
Gender: Female
611 W Park St
Urbana, IL 61801
Phone:(234) 567-8910
**NPI:1588985196**
Cultural Training Completed: No
Hours: [Mon, Tue, Wed, Thu, Fri] 08:00 AM - 05:00 PM
Certification(s):Board Certified

## IL

### Champaign

#### Nephrology

**Pullela, Swathi, DO+**
Accessibility: Some Criteria Met (P, EB, IB, PA)

**Shodunke, Temitope J., MD+**
Gender: Male
611 W Park St
Urbana, IL 61801
Phone:(234) 567-8910
**NPI:1144517707**
Cultural Training Completed: No
Hours: [Mon, Tue, Wed, Thu, Fri] 08:00 AM - 05:00 PM
Other Language(s):English,Arabic,Cambodian,Chinese,French,French Creole,German,Greek,Hindi,Hmong,Italian,Japanese,Korean,Laotian,Persian,Portuguese,Russian,Spanish,Thai,Vietnamese,Other,Armenian,Croatian,Polish,Farsi,Burmese,Creole,Turkish,Tagalog,Somali,Ukrainian,Swahili,Yiddish
Certification(s):Board Certified
Accessibility: Some Criteria Met (P, EB, IB, PA)

#### Neurology

**Aronson, Kenneth S, MD**
Gender: Male
611 W Park St
Urbana, IL 61801

## IL

### Champaign

#### Neurology

**Aronson, Kenneth S, MD**
Phone:(217) 383-3311
**NPI:1316971153**
Cultural Training Completed: No
Hours: [Mon, Tue, Wed, Thu, Fri] 08:00 AM - 05:00 PM
Other Language(s):English
Certification(s):Board Certified
Accessibility: Some Criteria Met (P, EB, IB, PA)

**Davies, Charles R, MD+**
Gender: Male
611 W Park St
Urbana, IL 61801
Phone:(234) 567-8910
**NPI:1285669911**
Website: https://carle.org
Cultural Training Completed: No
Hours: [Mon, Tue, Wed, Thu, Fri] 08:00 AM - 05:00 PM
Other Language(s):English
Certification(s):Board Certified
Accessibility: Some Criteria Met (P, EB, IB, PA)

**Haddad, Ribal, MD+**
Gender: Male
611 W Park St
Urbana, IL 61801

## IL

### Champaign

#### Neurology

**Haddad, Ribal, MD+**
Phone:(234) 567-8910
**NPI:1306331889**
Cultural Training Completed: No
Hours: [Mon, Tue, Wed, Thu, Fri] 08:00 AM - 05:00 PM
Certification(s):Board Certified
Accessibility: Some Criteria Met (P, EB, IB, PA)

**Hennigan, Allison Lanier, MD+**
Gender: Female
611 W Park St
Urbana, IL 61801
Phone:(234) 567-8910
**NPI:1730335829**
Cultural Training Completed: Yes
Hours: [Mon, Tue, Wed, Thu, Fri] 08:00 AM - 05:00 PM
Certification(s):Board Certified
Accessibility: Some Criteria Met (P, EB, IB, PA)

**Huesmann, Graham R, MD**
Gender: Male
611 W Park St
Urbana, IL 61801
Phone:(217) 383-3311
**NPI:1215105192**
Cultural Training Completed: No

## IL

### Champaign

#### Neurology

**Huesmann, Graham R, MD**
Hours: [Mon, Tue, Wed, Thu, Fri] 08:00 AM - 05:00 PM
Other Language(s):English
Certification(s):Board Certified
Accessibility: Some Criteria Met (P, EB, IB, PA)

**Kohli, Anem Naeem, MD+**
Gender: Female
611 W Park St
Urbana, IL 61801
Phone:(217) 383-3440
**NPI:1295121127**
Cultural Training Completed: Yes
Hours: [Mon, Tue, Wed, Thu, Fri] 08:00 AM - 05:00 PM
Other Language(s):English
Certification(s):Board Certified
Accessibility: Some Criteria Met (P, EB, IB, PA)

**Mikhail, Fadi William, MD+**
Gender: Male
611 W Park St
Urbana, IL 61801
Phone:(234) 567-8910
**NPI:1215290671**
Cultural Training Completed: No

## IL

### Champaign

**Neurology**

**Mikhail, Fadi William, MD+**
Hours: [Mon, Tue, Wed, Thu, Fri] 08:00 AM - 05:00 PM
After Hours Phone Number:(309) 531-0234
Other Language(s):English
Certification(s):Board Certified
Accessibility: Some Criteria Met (P, EB, IB, PA)

**Ramadan, Nabih M, MD**
Gender: Male
611 W Park St
Urbana, IL 61801
Phone:(217) 383-3311
**NPI:1508826314**
Cultural Training Completed: No
Hours: [Mon, Tue, Wed, Thu, Fri] 08:00 AM - 05:00 PM
Other Language(s):English
Certification(s):Board Certified
Accessibility: Some Criteria Met (P, EB, IB, PA)

**Sharma, Neil Kant, MD+**
Gender: Male
611 W Park St
Urbana, IL 61801
Phone:(217) 383-3440
**NPI:1437646973**

## IL

### Champaign

**Neurology**

**Sharma, Neil Kant, MD+**
Cultural Training Completed: No
Hours: [Mon, Tue, Wed, Thu, Fri] 08:00 AM - 05:00 PM
Accessibility: Some Criteria Met (P, EB, IB, PA)

**Neurology with Special Qualifications in Child Neurology**

**Karras, Michael N, MD+**
Gender: Male
611 W Park St
Urbana, IL 61801
Phone:(234) 567-8910
**NPI:1215390489**
Cultural Training Completed: No
Hours: [Mon, Tue, Wed, Thu, Fri] 08:00 AM - 05:00 PM
After Hours Phone Number:(217) 383-3088
Certification(s):Board Certified
Accessibility: Some Criteria Met (P, EB, IB, PA)

**Shukla, Vijeta, MD+**
Gender: Female
611 W Park St
Urbana, IL 61801
Phone:(217) 383-3311
**NPI:1245595453**
Cultural Training Completed: No

## IL

### Champaign

**Neurology with Special Qualifications in Child Neurology**

**Shukla, Vijeta, MD+**
Hours: [Mon, Tue, Wed, Thu, Fri] 08:00 AM - 05:00 PM
Other Language(s):English
Certification(s):Board Certified
Accessibility: Some Criteria Met (P, EB, IB, PA)

**Neurosurgery (Operations of the Brain, Spinal Cord)**

**Alant, Jacob Daniel, MD+**
Gender: Male
610 N Lincoln Ave
Urbana, IL 61801
Phone:(217) 383-6555
**NPI:1578306015**
Cultural Training Completed: No
Hours: [Mon, Tue, Wed, Thu, Fri] 08:00 AM - 05:00 PM
Accessibility: Some Criteria Met (P, EB, IB, PA)

**Johnson, Ryan Michael, DO+**
Gender: Male
610 N Lincoln Ave
Urbana, IL 61801
Phone:(217) 383-6555
**NPI:1932559119**
Cultural Training Completed: No

## IL

### Champaign

**Neurosurgery (Operations of the Brain, Spinal Cord)**

**Johnson, Ryan Michael, DO+**
Hours: [Mon, Tue, Wed, Thu, Fri] 08:00 AM - 05:00 PM
Accessibility: Some Criteria Met (P, EB, IB, PA)

**Jones, Jeffery M, DO+**
Gender: Male
611 W Park St
Urbana, IL 61801
Phone:(217) 383-3440
**NPI:1295998011**
Cultural Training Completed: Yes
Hours: [Mon, Tue, Wed, Thu, Fri] 08:00 AM - 05:00 PM
Other Language(s):English
Certification(s):Board Certified
Accessibility: Some Criteria Met (P, EB, IB, PA)

**Mason, Brian James, MD+**
Gender: Male
610 N Lincoln Ave
Urbana, IL 61801
Phone:(217) 383-3507
**NPI:1346248028**
Cultural Training Completed: Yes
Hours: [Mon, Tue, Wed, Thu, Fri] 08:00 AM - 05:00 PM

## IL

### Champaign

**Neurosurgery (Operations of the Brain, Spinal Cord)**

**Mason, Brian James, MD+**
Other Language(s):English
Accessibility: Some Criteria Met (P, EB, IB, PA)

**Miranpuri, Amrendra Singh, MD+**
Gender: Male
611 W Park St
Urbana, IL 61801
Phone:(217) 383-3440
**NPI:1033143599**
Cultural Training Completed: No
Hours: [Mon, Tue, Wed, Thu, Fri] 08:00 AM - 05:00 PM
Other Language(s):English
Certification(s):Board Certified
Accessibility: Some Criteria Met (P, EB, IB, PA)

**Ramadan, Nabih M, MD**
Gender: Male
611 W Park St
Urbana, IL 61801
Phone:(217) 383-3311
**NPI:1508826314**
Cultural Training Completed: No
Hours: [Mon, Tue, Wed, Thu, Fri] 08:00 AM - 05:00 PM

## IL

### Champaign

**Neurosurgery (Operations of the Brain, Spinal Cord)**

**Ramadan, Nabih M, MD**
Other Language(s):English
Accessibility: Some Criteria Met (P, EB, IB, PA)

**Syed, Sohail H, MD+**
Gender: Male
1400 W Park St
Urbana, IL 61801
Phone:(217) 337-2000
**NPI:1154702231**
Cultural Training Completed: No
Hours: [Mon, Tue, Wed, Thu, Fri] 08:00 AM - 05:00 PM, [Sat, Sun] 12:00 AM - 11:59 PM
Other Language(s):Urdu
Accessibility: Some Criteria Met (P, EB, IB, PA)

**Tsung, Andrew J, MD+**
Gender: Male
1400 W Park St
Urbana, IL 61801
Phone:(217) 337-2000
**NPI:1760685390**
Cultural Training Completed: No
Hours: [Mon, Tue, Wed, Thu, Fri] 08:00 AM - 05:00 PM, [Sat, Sun] 12:00 AM - 11:59 PM
Certification(s):Board Certified

## IL

### Champaign

**Neurosurgery (Operations of the Brain, Spinal Cord)**

**Tsung, Andrew J, MD+**
Accessibility: Some Criteria Met (P, EB, IB, PA)

**Nurse Practitioner**

**Afolabi, Ibukunoluwa Y, NP+**
Gender: Female
611 W Park St
Urbana, IL 61801
Phone:(217) 383-3160
**NPI:1598172538**
Cultural Training Completed: No
Hours: [Mon, Tue, Wed, Thu, Fri] 08:00 AM - 05:00 PM
Other Language(s):English
Certification(s):Board Certified
Accessibility: Some Criteria Met (P, EB, IB, PA)

**Alumbaugh, Jessica Jo, CNP+**
Gender: Female
611 W Park St
Urbana, IL 61801
Phone:(234) 567-8910
**NPI:1033823638**
Cultural Training Completed: No
Hours: [Mon, Tue, Wed, Thu, Fri] 08:00 AM - 05:00 PM
Accessibility: Some Criteria Met (P, EB, IB, PA)

## IL

### Champaign

**Nurse Practitioner**

**Arloff, Kyle, CNP+**
Gender: Male
611 W Park St
Urbana, IL 61801
Phone:(234) 567-8910
**NPI:1831855451**
Cultural Training Completed: No
Hours: [Mon, Tue, Wed, Thu, Fri] 08:00 AM - 05:00 PM
Accessibility: Some Criteria Met (P, EB, IB, PA)

**Atkinson, Erin A, NP+**
Gender: Female
611 W Park St
Urbana, IL 61801
Phone:(234) 567-8910
**NPI:1043787351**
Cultural Training Completed: No
Hours: [Mon, Tue, Wed, Thu, Fri] 08:00 AM - 05:00 PM
Other Language(s):English
Accessibility: Some Criteria Met (P, EB, IB, PA)

**Berger, Danielle, NP+**
Gender: Female
611 W Park St
Urbana, IL 61801
Phone:(217) 383-3140
**NPI:1477971851**
Cultural Training Completed: No
Hours: [Mon, Tue, Wed, Thu, Fri] 08:00 AM - 05:00 PM

## IL

### Champaign

Nurse Practitioner

**Berger, Danielle, NP+**
Other Language(s):English
Accessibility: Some Criteria Met (P, EB, IB, PA)

**Bollero, Nancy, NP+**
Gender: Female
611 W Park St
Urbana, IL 61801
Phone:(234) 567-8910
**NPI:1548348816**
Cultural Training Completed: No
Hours: [Mon, Tue, Wed, Thu, Fri] 08:00 AM - 05:00 PM
Other Language(s):English
Accessibility: Some Criteria Met (P, EB, IB, PA)

**Bolser, Morgan Paige, APRN+**
Gender: Female
1818 E Windsor Rd
Urbana, IL 61802
Phone:(217) 255-9500
**NPI:1164150561**
Cultural Training Completed: No
Hours: [Mon, Tue, Wed, Thu, Fri] 08:00 AM - 05:00 PM
Accessibility: Some Criteria Met (P, EB, IB, PA)

**Cooper, Lori A, NP+**
Gender: Female
611 W Park St
Urbana, IL 61801

## IL

### Champaign

Nurse Practitioner

**Cooper, Lori A, NP+**
Phone:(234) 567-8910
**NPI:1386064897**
Cultural Training Completed: No
Hours: [Mon, Tue, Wed, Thu, Fri] 08:00 AM - 05:00 PM
Other Language(s):English
Accessibility: Some Criteria Met (P, EB, IB, PA)

**Crose, Gabrielle Renee, CNP+**
Gender: Female
611 W Park St
Urbana, IL 61801
Phone:(234) 567-8910
**NPI:1568182251**
Cultural Training Completed: No
Hours: [Mon, Tue, Wed, Thu, Fri] 08:00 AM - 05:00 PM
Accessibility: Some Criteria Met (P, EB, IB, PA)

**Dignan, Hannah, NP+**
Gender: Female
509 W University Ave
Urbana, IL 61801
Phone:(217) 383-6636
**NPI:1144789264**
Cultural Training Completed: No
Hours: [Mon, Tue, Wed, Thu, Fri] 08:00 AM - 05:00 PM
Other Language(s):English

## IL

### Champaign

Nurse Practitioner

**Dignan, Hannah, NP+**
Accessibility: Some Criteria Met (P, EB, IB, PA)

**Dignan, Hannah, NP+**
Gender: Female
1818 E Windsor Rd
Urbana, IL 61802
Phone:(217) 255-9500
**NPI:1144789264**
Cultural Training Completed: No
Hours: [Mon, Tue, Wed, Thu, Fri] 08:00 AM - 05:00 PM
Other Language(s):English
Accessibility: Some Criteria Met (P, EB, IB, PA)

**Drollinger, Lindy, NP+**
Gender: Female
610 N Lincoln Ave
Urbana, IL 61801
Phone:(217) 383-6555
**NPI:1003165564**
Cultural Training Completed: No
Hours: [Mon, Tue, Wed, Thu, Fri] 08:00 AM - 05:00 PM
Other Language(s):English
Accessibility: Some Criteria Met (P, EB, IB, PA)

**Dyer, Jessica A, NP+**
Gender: Female
611 W Park St
Urbana, IL 61801
Phone:(234) 567-8910

## IL

### Champaign

Nurse Practitioner

**Dyer, Jessica A, NP+**
**NPI:1861702896**
Cultural Training Completed: No
Hours: [Mon, Tue, Wed, Thu, Fri] 08:00 AM - 05:00 PM
Other Language(s):English
Accessibility: Some Criteria Met (P, EB, IB, PA)

**Flach, Jeffrey, CNP+**
Gender: Male
611 W Park St
Urbana, IL 61801
Phone:(217) 383-3311
**NPI:1851918874**
Cultural Training Completed: No
Hours: [Mon, Tue, Wed, Thu, Fri] 08:00 AM - 05:00 PM
Other Language(s):English
Accessibility: Some Criteria Met (P, EB, IB, PA)

**Fulks, Brett A, NP+**
Gender: Female
611 W Park St
Urbana, IL 61801
Phone:(234) 567-8910
**NPI:1174165310**
Cultural Training Completed: No
Hours: [Mon, Tue, Wed, Thu, Fri] 08:00 AM - 05:00 PM
Other Language(s):English

## IL

### Champaign

Nurse Practitioner

**Fulks, Brett A, NP+**
Accessibility: Some Criteria Met (P, EB, IB, PA)

**Gaede, Carey M, NP+**
Gender: Female
611 W Park St
Urbana, IL 61801
Phone:(217) 383-3311
**NPI:1841574159**
Cultural Training Completed: No
Hours: [Mon, Tue, Wed, Thu, Fri] 08:00 AM - 05:00 PM
Other Language(s):English
Accessibility: Some Criteria Met (P, EB, IB, PA)

**Garey, Ann H, NP+**
Gender: Female
611 W Park St
Urbana, IL 61801
Phone:(234) 567-8910
**NPI:1508153065**
Cultural Training Completed: No
Hours: [Mon, Tue, Wed, Thu, Fri] 08:00 AM - 05:00 PM
Other Language(s):English
Certification(s):Board Certified
Accessibility: Some Criteria Met (P, EB, IB, PA)

**Garren, Toni, CNP+**
Gender: Female
611 W Park St

## IL

### Champaign

Nurse Practitioner

**Garren, Toni, CNP+**
Urbana, IL 61801
Phone:(234) 567-8910
**NPI:1114510757**
Cultural Training Completed: No
Hours: [Mon, Tue, Wed, Thu, Fri] 08:00 AM - 05:00 PM
Accessibility: Some Criteria Met (P, EB, IB, PA)

**Gee, Robert W, CNP+**
Gender: Male
611 W Park St
Urbana, IL 61801
Phone:(217) 904-7000
**NPI:1902561624**
Cultural Training Completed: No
Hours: [Mon, Tue, Wed, Thu, Fri] 08:00 AM - 05:00 PM
Accessibility: Some Criteria Met (P, EB, IB, PA)

**Golden, Amy L, CNP+**
Gender: Female
611 W Park St
Urbana, IL 61801
Phone:(234) 567-8910
**NPI:1871740506**
Cultural Training Completed: No
Hours: [Mon, Tue, Wed, Thu, Fri] 08:00 AM - 05:00 PM
Other Language(s):English

## IL

### Champaign

Nurse Practitioner

**Golden, Amy L, CNP+**
Accessibility: Some Criteria Met (P, EB, IB, PA)

**Good, Heather M, CNP+**
Gender: Female
611 W Park St
Urbana, IL 61801
Phone:(217) 383-3210
**NPI:1669051975**
Cultural Training Completed: No
Hours: [Mon, Tue, Wed, Thu, Fri] 08:00 AM - 05:00 PM
Accessibility: Some Criteria Met (P, EB, IB, PA)

**Hall, Kerry L, APRN+**
Gender: Female
611 W Park St
Urbana, IL 61801
Phone:(217) 383-4769
**NPI:1457808032**
Cultural Training Completed: No
Hours: [Mon, Tue, Wed, Thu, Fri] 08:00 AM - 05:00 PM
Other Language(s):English
Accessibility: Details Pending (P, EB, IB, PA)

**Harden, Carol J, NP+**
Gender: Female
611 W Park St
Urbana, IL 61801
Phone:(234) 567-8910
**NPI:1346287125**

## IL

### Champaign

Nurse Practitioner

**Harden, Carol J, NP+**
Cultural Training Completed: No
Hours: [Mon, Tue, Wed, Thu, Fri] 08:00 AM - 05:00 PM
Other Language(s):English
Certification(s):Board Certified
Accessibility: Some Criteria Met (P, EB, IB, PA)

**Hoekstra, Abigail L, NP+**
Gender: Female
611 W Park St
Urbana, IL 61801
Phone:(234) 567-8910
**NPI:1780229831**
Cultural Training Completed: No
Hours: [Mon, Tue, Wed, Thu, Fri] 08:00 AM - 05:00 PM
Other Language(s):English
Certification(s):Board Certified
Accessibility: Some Criteria Met (P, EB, IB, PA)

**Horsch, Amy J, NP+**
Gender: Female
611 W Park St
Urbana, IL 61801
Phone:(217) 383-3610
**NPI:1518269588**
Cultural Training Completed: No

## IL

### Champaign

Nurse Practitioner

**Horsch, Amy J, NP+**
Hours: [Mon, Tue, Wed, Thu, Fri] 08:00 AM - 05:00 PM
Other Language(s):English
Accessibility: Some Criteria Met (P, EB, IB, PA)

**Jackson, Amber A, NP+**
Gender: Female
611 W Park St
Urbana, IL 61801
Phone:(234) 567-8910
**NPI:1801263413**
Cultural Training Completed: No
Hours: [Mon, Tue, Wed, Thu, Fri] 08:00 AM - 05:00 PM
Other Language(s):English
Accessibility: Some Criteria Met (P, EB, IB, PA)

**Jefferson, Justin M, APRN+**
Gender: Male
611 W Park St
Urbana, IL 61801
Phone:(234) 567-8910
**NPI:1073238440**
Cultural Training Completed: No
Hours: [Mon, Tue, Wed, Thu, Fri] 08:00 AM - 05:00 PM
Accessibility: Some Criteria Met (P, EB, IB, PA)

## IL

### Champaign

Nurse Practitioner

**Jisook, Prapis, NP+**
Gender: Female
611 W Park St
Urbana, IL 61801
Phone:(234) 567-8910
**NPI:1184170391**
Cultural Training Completed: No
Hours: [Mon, Tue, Wed, Thu, Fri] 08:00 AM - 05:00 PM
Other Language(s):English
Accessibility: Some Criteria Met (P, EB, IB, PA)

**Kohler, Kaitlyn P, NP+**
Gender: Female
611 W Park St
Urbana, IL 61801
Phone:(234) 567-8910
**NPI:1245872480**
Cultural Training Completed: No
Hours: [Mon, Tue, Wed, Thu, Fri] 08:00 AM - 05:00 PM
Other Language(s):English
Certification(s):Board Certified
Accessibility: Some Criteria Met (P, EB, IB, PA)

**Kohnert, Macie, NP+**
Gender: Female
611 W Park St
Urbana, IL 61801
Phone:(217) 383-3311
**NPI:1861174260**

## IL

### Champaign

Nurse Practitioner

**Kohnert, Macie, NP+**
Cultural Training Completed: No
Hours: [Mon, Tue, Wed, Thu, Fri] 08:00 AM - 05:00 PM
Accessibility: Some Criteria Met (P, EB, IB, PA)

**Kuester, Sacha, NP+**
Gender: Female
611 W Park St
Urbana, IL 61801
Phone:(234) 567-8910
**NPI:1417206616**
Cultural Training Completed: No
Hours: [Mon, Tue, Wed, Thu, Fri] 08:00 AM - 05:00 PM
Other Language(s):English
Accessibility: Some Criteria Met (P, EB, IB, PA)

**Lindgren, Allyson K., APRN+**
Gender: Female
611 W Park St
Urbana, IL 61801
Phone:(234) 567-8910
**NPI:1912624404**
Cultural Training Completed: No
Hours: [Mon, Tue, Wed, Thu, Fri] 08:00 AM - 05:00 PM
Accessibility: Some Criteria Met (P, EB, IB, PA)

## IL

### Champaign

Nurse Practitioner

**Loggie, Brittany Y, APRN+**
Gender: Female
611 W Park St
Urbana, IL 61801
Phone:(234) 567-8910
**NPI:1730828062**
Cultural Training Completed: No
Hours: [Mon, Tue, Wed, Thu, Fri] 08:00 AM - 05:00 PM
Accessibility: Some Criteria Met (P, EB, IB, PA)

**Luecke, Jamie J, CNP+**
Gender: Female
611 W Park St
Urbana, IL 61801
Phone:(234) 567-8910
**NPI:1437434289**
Cultural Training Completed: No
Hours: [Mon, Tue, Wed, Thu, Fri] 08:00 AM - 05:00 PM
Other Language(s):English
Accessibility: Some Criteria Met (P, EB, IB, PA)

**Majers, Teresa, NP+**
Gender: Female
1818 E Windsor Rd
Urbana, IL 61802
Phone:(217) 255-9600
**NPI:1366514721**
Cultural Training Completed: No

## IL

### Champaign

Nurse Practitioner

**Majers, Teresa, NP+**
Hours: [Mon, Tue, Wed, Thu, Fri] 08:00 AM - 05:00 PM
Other Language(s):English
Accessibility: Some Criteria Met (P, EB, IB, PA)

**Mcallister, Brooke A, NP+**
Gender: Female
611 W Park St
Urbana, IL 61801
Phone:(217) 383-3240
**NPI:1215390414**
Cultural Training Completed: No
Hours: [Mon, Tue, Wed, Thu, Fri] 08:00 AM - 05:00 PM
Other Language(s):English
Accessibility: Some Criteria Met (P, EB, IB, PA)

**Mccann, Hillary Rose, APRN+**
Gender: Female
611 W Park St
Urbana, IL 61801
Phone:(234) 567-8910
**NPI:1871214031**
Cultural Training Completed: No
Hours: [Mon, Tue, Wed, Thu, Fri] 08:00 AM - 05:00 PM
Accessibility: Some Criteria Met (P, EB, IB, PA)

## IL

### Champaign

Nurse Practitioner

**Miethe, Nicole M, NP+**
Gender: Female
611 W Park St
Urbana, IL 61801
Phone:(217) 383-3088
**NPI:1568930931**
Cultural Training Completed: No
Hours: [Mon, Tue, Wed, Thu, Fri] 08:00 AM - 05:00 PM
After Hours Phone Number:(217) 383-3088
Other Language(s):English
Accessibility: Some Criteria Met (P, EB, IB, PA)

**Mitchell, Jaime L, APRN+**
Gender: Female
509 W University Ave
Urbana, IL 61801
Phone:(217) 383-3010
**NPI:1477963924**
Cultural Training Completed: Yes
Hours: [Mon, Tue, Wed, Thu, Fri] 08:00 AM - 05:00 PM
Accessibility: Some Criteria Met (P, EB, IB, PA)

**Moore, Pamela M, NP+**
Gender: Female
611 W Park St
Urbana, IL 61801
Phone:(234) 567-8910
**NPI:1881701308**
Cultural Training Completed: No

## IL

### Champaign

Nurse Practitioner

**Moore, Pamela M, NP+**
Hours: [Mon, Tue, Wed, Thu, Fri] 08:00 AM - 05:00 PM
Other Language(s):English
Accessibility: Some Criteria Met (P, EB, IB, PA)

**Nadar, Keri L, APRN+**
Gender: Female
611 W Park St
Urbana, IL 61801
Phone:(217) 383-3311
**NPI:1619681541**
Cultural Training Completed: Yes
Hours: [Mon, Tue, Wed, Thu, Fri] 08:00 AM - 05:00 PM
Accessibility: Some Criteria Met (P, EB, IB, PA)

**Nwosu, Uzoamaka, NP+**
Gender: Female
611 W Park St
Urbana, IL 61801
Phone:(234) 567-8910
**NPI:1386031854**
Cultural Training Completed: No
Hours: [Mon, Tue, Wed, Thu, Fri] 08:00 AM - 05:00 PM
Other Language(s):English
Accessibility: Some Criteria Met (P, EB, IB, PA)

## IL

### Champaign

Nurse Practitioner

**O'brien, Alex T, APRN+**
Gender: Male
611 W Park St
Urbana, IL 61801
Phone:(217) 383-3431
**NPI:1427778315**
Cultural Training Completed: No
Hours: [Mon, Tue, Wed, Thu, Fri] 08:00 AM - 05:00 PM
Accessibility: Some Criteria Met (P, EB, IB, PA)

**Onwuekwe, Obiajulu Patrick, APRN+**
Gender: Male
1818 E Windsor Rd
Urbana, IL 61802
Phone:(217) 255-9500
**NPI:1760899090**
Cultural Training Completed: No
Hours: [Mon, Tue, Wed, Thu, Fri] 08:00 AM - 05:00 PM
Accessibility: Some Criteria Met (P, EB, IB, PA)

**Paul, Tiffany L, NP+**
Gender: Female
611 W Park St
Urbana, IL 61801
Phone:(217) 383-3800
**NPI:1396057717**
Cultural Training Completed: No
Hours: [Mon, Tue, Wed, Thu, Fri] 08:00 AM - 05:00 PM

## IL

### Champaign

Nurse Practitioner

**Paul, Tiffany L, NP+**
Other Language(s):English
Accessibility: Some Criteria Met (P, EB, IB, PA)

**Prince, Sahara, NP+**
Gender: Female
611 W Park St
Urbana, IL 61801
Phone:(234) 567-8910
**NPI:1518537000**
Cultural Training Completed: No
Hours: [Mon, Tue, Wed, Thu, Fri] 08:00 AM - 05:00 PM
Accessibility: Some Criteria Met (P, EB, IB, PA)

**Pruitt, Jamie R, NP+**
Gender: Female
611 W Park St
Urbana, IL 61801
Phone:(234) 567-8910
**NPI:1134439177**
Cultural Training Completed: No
Hours: [Mon, Tue, Wed, Thu, Fri] 08:00 AM - 05:00 PM
Other Language(s):English
Accessibility: Some Criteria Met (P, EB, IB, PA)

**Remington, Emily, CNP+**
Gender: Female
611 W Park St
Urbana, IL 61801

## IL

### Champaign

Nurse Practitioner

**Remington, Emily, CNP+**
Phone:(234) 567-8910
**NPI:1003371691**
Cultural Training Completed: No
Hours: [Mon, Tue, Wed, Thu, Fri] 08:00 AM - 05:00 PM
Other Language(s):English
Accessibility: Some Criteria Met (P, EB, IB, PA)

**Schimmel, Amy S, NP+**
Gender: Female
611 W Park St
Urbana, IL 61801
Phone:(217) 383-3800
**NPI:1275669236**
Cultural Training Completed: No
Hours: [Mon, Tue, Wed, Thu, Fri] 08:00 AM - 05:00 PM
Other Language(s):English
Accessibility: Some Criteria Met (P, EB, IB, PA)

**Sedlock, Jennifer C, NP+**
Gender: Female
611 W Park St
Urbana, IL 61801
Phone:(234) 567-8910
**NPI:1619528502**
Cultural Training Completed: No

## IL

### Champaign

Nurse Practitioner

**Sedlock, Jennifer C, NP+**
Hours: [Mon, Tue, Wed, Thu, Fri] 08:00 AM - 05:00 PM
Other Language(s):English
Accessibility: Some Criteria Met (P, EB, IB, PA)

**Sedlock, Jennifer C, NP+**
Gender: Female
1818 E Windsor Rd
Urbana, IL 61802
Phone:(217) 255-9500
**NPI:1619528502**
Cultural Training Completed: No
Hours: [Mon, Tue, Wed, Thu, Fri] 08:00 AM - 05:00 PM
Other Language(s):English
Accessibility: Some Criteria Met (P, EB, IB, PA)

**Shilts, Noemi L, APRN+**
Gender: Female
610 N Lincoln Ave
Urbana, IL 61801
Phone:(217) 383-6555
**NPI:1396138830**
Cultural Training Completed: No
Hours: [Mon, Tue, Wed, Thu, Fri] 08:00 AM - 05:00 PM
Other Language(s):English

## IL

### Champaign

Nurse Practitioner

**Shilts, Noemi L, APRN+**
Accessibility: Some Criteria Met (P, EB, IB, PA)

**Shubert, April Dawn, NP+**
Gender: Female
611 W Park St
Urbana, IL 61801
Phone:(234) 567-8910
**NPI:1659705358**
Cultural Training Completed: No
Hours: [Mon, Tue, Wed, Thu, Fri] 08:00 AM - 05:00 PM
Other Language(s):English
Accessibility: Some Criteria Met (P, EB, IB, PA)

**Sinanon-Reid, Sophia Nadrel, APRN+**
Gender: Female
611 W Park St
Urbana, IL 61801
Phone:(217) 431-7700
**NPI:1134725542**
Cultural Training Completed: No
Hours: [Mon, Tue, Wed, Thu, Fri] 08:00 AM - 05:00 PM
Accessibility: Some Criteria Met (P, EB, IB, PA)

**Stroud, Lori Ann, NP+**
Gender: Female
611 W Park St
Urbana, IL 61801

## IL

### Champaign

#### Nurse Practitioner

**Stroud, Lori Ann, NP+**
Phone:(217) 383-3610
**NPI:1316203334**
Cultural Training Completed: No
Hours: [Mon, Tue, Wed, Thu, Fri] 08:00 AM - 05:00 PM
Accessibility: Some Criteria Met (P, EB, IB, PA)

**Tate, Melissa, NP+**
Gender: Female
611 W Park St
Urbana, IL 61801
Phone:(234) 567-8910
**NPI:1366576647**
Cultural Training Completed: No
Hours: [Mon, Tue, Wed, Thu, Fri] 08:00 AM - 05:00 PM
Other Language(s):English
Certification(s):Board Certified
Accessibility: Some Criteria Met (P, EB, IB, PA)

**Trusner, Sarah K, NP+**
Gender: Female
611 W Park St
Urbana, IL 61801
Phone:(217) 383-3140
**NPI:1851417562**
Cultural Training Completed: No
Hours: [Mon, Tue, Wed, Thu, Fri] 08:00 AM - 05:00 PM

## IL

### Champaign

#### Nurse Practitioner

**Trusner, Sarah K, NP+**
Other Language(s):English
Accessibility: Some Criteria Met (P, EB, IB, PA)

**Ward, Autumn, NP+**
Gender: Female
611 W Park St
Urbana, IL 61801
Phone:(234) 567-8910
**NPI:1093119505**
Cultural Training Completed: No
Hours: [Mon, Tue, Wed, Thu, Fri] 08:00 AM - 05:00 PM
Other Language(s):English
Accessibility: Some Criteria Met (P, EB, IB, PA)

**Winston, Kimberly, APRN+**
Gender: Female
611 W Park St
Urbana, IL 61801
Phone:(234) 567-8910
**NPI:1659316172**
Cultural Training Completed: No
Hours: [Mon, Tue, Wed, Thu, Fri] 08:00 AM - 05:00 PM
Other Language(s):English
Certification(s):Board Certified
Accessibility: Some Criteria Met (P, EB, IB, PA)

## IL

### Champaign

#### Nurse Practitioner

**Wright, Michelle Dianne, NP+**
Gender: Female
611 W Park St
Urbana, IL 61801
Phone:(234) 567-8910
**NPI:1760790703**
Cultural Training Completed: No
Hours: [Mon, Tue, Wed, Thu, Fri] 08:00 AM - 05:00 PM
Other Language(s):English
Accessibility: Some Criteria Met (P, EB, IB, PA)

**Yantis, Bryce A, APRN+**
Gender: Male
611 W Park St
Urbana, IL 61801
Phone:(234) 567-8910
**NPI:1841709862**
Cultural Training Completed: No
Hours: [Mon, Tue, Wed, Thu, Fri] 08:00 AM - 05:00 PM
Other Language(s):English
Accessibility: Some Criteria Met (P, EB, IB, PA)

**Zahnd, Melissa S, APRN+**
Gender: Female
611 W Park St
Urbana, IL 61801
Phone:(234) 567-8910
**NPI:1811147275**

## IL

### Champaign

#### Nurse Practitioner

**Zahnd, Melissa S, APRN+**
Cultural Training Completed: No
Hours: [Mon, Tue, Wed, Thu, Fri] 08:00 AM - 05:00 PM
Other Language(s):English
Certification(s):Board Certified
Accessibility: Some Criteria Met (P, EB, IB, PA)

#### Nurse Practitioner: Acute Care

**Granger, Casey Paul, APRN+**
Gender: Male
610 N Lincoln Ave
Urbana, IL 61801
Phone:(217) 383-6555
**NPI:1265277271**
Cultural Training Completed: No
Hours: [Mon, Tue, Wed, Thu, Fri] 08:00 AM - 05:00 PM
Accessibility: Some Criteria Met (P, EB, IB, PA)

**Granger, Casey Paul, APRN+**
Gender: Male
611 W Park St
Urbana, IL 61801
Phone:(217) 383-3440
**NPI:1265277271**
Cultural Training Completed: No

## IL

### Champaign

#### Nurse Practitioner: Acute Care

**Granger, Casey Paul, APRN+**
Hours: [Mon, Tue, Wed, Thu, Fri] 08:00 AM - 05:00 PM
Accessibility: Some Criteria Met (I P, I EB, I IB, I PA)

**Miller, Stephen M, APRN+**
Gender: Male
611 W Park St
Urbana, IL 61801
Phone:(234) 567-8910
**NPI:1114747573**
Cultural Training Completed: No
Hours: [Mon, Tue, Wed, Thu, Fri] 08:00 AM - 05:00 PM
Accessibility: Some Criteria Met (I P, I EB, I IB, I PA)

**Otto, Bomina Cha, APRN+**
Gender: Female
509 W University Ave
Urbana, IL 61801
Phone:(217) 383-6636
**NPI:1922833615**
Cultural Training Completed: No
Hours: [Mon, Tue, Wed, Thu, Fri] 08:00 AM - 05:00 PM
Accessibility: Some Criteria Met (I P, I EB, I IB, I PA)

**Ryan, Kristi N, APRN+**
Gender: Female

## IL

### Champaign

#### Nurse Practitioner: Acute Care

**Ryan, Kristi N, APRN+**
1405 W Park St
Urbana, IL 61801
Phone:(217) 337-3862
**NPI:1508181702**
Cultural Training Completed: No
Hours: [Mon, Tue, Wed, Thu, Fri] 08:00 AM - 05:00 PM
Accessibility: Some Criteria Met (I P, I EB, P IB, I PA)

#### Nurse Practitioner: Adult Health

**Kierbs, Amanda L, APRN+**
Gender: Female
611 W Park St
Urbana, IL 61801
Phone:(234) 567-8910
**NPI:1407397284**
Cultural Training Completed: Yes
Hours: [Mon, Tue, Wed, Thu, Fri] 08:00 AM - 05:00 PM
Accessibility: Some Criteria Met (I P, I EB, I IB, I PA)

#### Nurse Practitioner: Critical Care Medicine

**Johnson, Hannah D, APRN+**
Gender: Female
611 W Park St
Urbana, IL 61801
Phone:(217) 383-3087
**NPI:1013620376**

## IL

### Champaign

#### Nurse Practitioner: Critical Care Medicine

**Johnson, Hannah D, APRN+**
Cultural Training Completed: No
Hours: [Mon, Tue, Wed, Thu, Fri] 08:00 AM - 05:00 PM
Accessibility: Details Pending (P P, P EB, P IB, P PA)

#### Nurse Practitioner: Family

**Anderson, Casey E, APRN+**
Gender: Female
810 W Anthony Dr
Urbana, IL 61802
Phone:(217) 383-3400
**NPI:1861149411**
Cultural Training Completed: No
Hours: [Mon, Tue, Wed, Thu, Fri] 07:00 AM - 05:00 PM
Accessibility: Some Criteria Met (I P, I EB, I IB, I PA)

**Atchley, Robert C, APRN+**
Gender: Male
611 W Park St
Urbana, IL 61801
Phone:(217) 383-3311
**NPI:1063860187**
Cultural Training Completed: No
Hours: [Mon, Tue, Wed, Thu, Fri] 08:00 AM - 05:00 PM

## IL

### Champaign

#### Nurse Practitioner: Family

**Atchley, Robert C, APRN+**
Other Language(s):English
Certification(s):Board Certified
Accessibility: Some Criteria Met (I P, I EB, I IB, I PA)

**Balanay Dimla, Alyanna Kim, APRN+**
Gender: Female
611 W Park St
Urbana, IL 61801
Phone:(217) 383-3190
**NPI:1073219838**
Cultural Training Completed: No
Hours: [Mon, Tue, Wed, Thu, Fri] 08:00 AM - 05:00 PM
Accessibility: Some Criteria Met (I P, I EB, I IB, I PA)

**Barker, Ashley R, NP+**
Gender: Female
611 W Park St
Urbana, IL 61801
Phone:(217) 383-3088
**NPI:1134684715**
Cultural Training Completed: No
Hours: [Mon, Tue, Wed, Thu, Fri] 08:00 AM - 05:00 PM
Other Language(s):English
Accessibility: Some Criteria Met (I P, I EB, I IB, I PA)

## IL

### Champaign

Nurse Practitioner: Family

**Baziz, Nadir, APRN+**
Gender: Male
1405 W Park St
Ste 201
Urbana, IL 61801
Phone:(217) 337-4310
**NPI:1437930302**
Cultural Training Completed: No
Hours: [Mon, Tue, Wed, Thu, Fri] 08:00 AM - 05:00 PM
Accessibility: Details Pending (P, EB, IB, PA)

**Berry, Megan Elizabeth, APRN+**
Gender: Female
1818 E Windsor Rd
Urbana, IL 61802
Phone:(217) 255-9500
**NPI:1740647965**
Cultural Training Completed: Yes
Hours: [Mon, Tue, Wed, Thu, Fri] 08:00 AM - 05:00 PM
Accessibility: Some Criteria Met (P, EB, IB, PA)

**Berry, Megan Elizabeth, APRN+**
Gender: Female
611 W Park St
Urbana, IL 61801
Phone:(217) 383-3311
**NPI:1740647965**
Cultural Training Completed: Yes

## IL

### Champaign

Nurse Practitioner: Family

**Berry, Megan Elizabeth, APRN+**
Hours: [Mon, Tue, Wed, Thu, Fri] 08:00 AM - 05:00 PM
Accessibility: Some Criteria Met (P, EB, IB, PA)

**Bloomer, Margaret J, NP+**
Gender: Female
611 W Park St
Urbana, IL 61801
Phone:(217) 383-3266
**NPI:1508787615**
Cultural Training Completed: No
Hours: [Mon, Tue, Wed, Thu, Fri] 08:00 AM - 05:00 PM
Accessibility: Some Criteria Met (P, EB, IB, PA)

**Bolser, Heather L, APRN+**
Gender: Female
509 W University Ave
Urbana, IL 61801
Phone:(217) 383-3010
**NPI:1831513985**
Cultural Training Completed: No
Hours: [Mon, Tue, Wed, Thu, Fri] 08:00 AM - 05:00 PM
Accessibility: Some Criteria Met (P, EB, IB, PA)

## IL

### Champaign

Nurse Practitioner: Family

**Boyd, Geoffrey Allen, NP+**
Gender: Male
611 W Park St
Urbana, IL 61801
Phone:(217) 383-3087
**NPI:1609462068**
Cultural Training Completed: No
Hours: [Mon, Tue, Wed, Thu, Fri] 08:00 AM - 05:00 PM
Accessibility: Some Criteria Met (P, EB, IB, PA)

**Boyle, Teresa E, APRN+**
Gender: Female
509 W University Ave
Urbana, IL 61801
Phone:(217) 383-6636
**NPI:1467228049**
Cultural Training Completed: No
Hours: [Mon, Tue, Wed, Thu, Fri] 08:00 AM - 05:00 PM
Accessibility: Some Criteria Met (P, EB, IB, PA)

**Bryant, Kelly D, APNP+**
Gender: Female
611 W Park St
Urbana, IL 61801
Phone:(217) 383-3266
**NPI:1407299704**
Cultural Training Completed: No

## IL

### Champaign

Nurse Practitioner: Family

**Bryant, Kelly D, APNP+**
Hours: [Mon, Tue, Wed, Thu, Fri] 08:00 AM - 05:00 PM
Accessibility: Some Criteria Met (P, EB, IB, PA)

**Buchanan, Nathan Gene, APRN+**
Gender: Male
611 W Park St
Urbana, IL 61801
Phone:(234) 567-8910
**NPI:1538945878**
Cultural Training Completed: No
Hours: [Mon, Tue, Wed, Thu, Fri] 08:00 AM - 05:00 PM
Accessibility: Some Criteria Met (P, EB, IB, PA)

**Burgess, Donnetta, CNP+**
Gender: Female
509 W University Ave
Urbana, IL 61801
Phone:(217) 383-6636
**NPI:1730786161**
Cultural Training Completed: No
Hours: [Mon, Tue, Wed, Thu, Fri] 08:00 AM - 05:00 PM
Other Language(s):English
Accessibility: Some Criteria Met (P, EB, IB, PA)

## IL

### Champaign

Nurse Practitioner: Family

**Butler, Jacqueline S, APRN+**
Gender: Female
611 W Park St
Urbana, IL 61801
Phone:(234) 567-8910
**NPI:1083818835**
Cultural Training Completed: No
Hours: [Mon, Tue, Wed, Thu, Fri] 08:00 AM - 05:00 PM
Accessibility: Some Criteria Met (P, EB, IB, PA)

**Chalmers, Janel, NP+**
Gender: Female
204 W University Ave
Urbana, IL 61801
Phone:(217) 383-6039
**NPI:1649847492**
Cultural Training Completed: Yes
Hours: [Mon, Tue, Wed, Thu, Fri] 08:00 AM - 05:00 PM
After Hours Phone Number:(217) 383-6039
Accessibility: Details Pending (P, EB, IB, PA)

**Deddo, Elizabeth L, NP+**
Gender: Female
611 W Park St
Urbana, IL 61801
Phone:(234) 567-8910
**NPI:1215458187**
Cultural Training Completed: No

## IL

### Champaign

Nurse Practitioner: Family

**Deddo, Elizabeth L, NP+**
Hours: [Mon, Tue, Wed, Thu, Fri] 08:00 AM - 05:00 PM
Other Language(s):English
Accessibility: Some Criteria Met (P, EB, IB, PA)

**Depayso, Leslie Ann Fermin, APRN+**
Gender: Female
611 W Park St
Urbana, IL 61801
Phone:(234) 567-8910
**NPI:1699528596**
Cultural Training Completed: No
Hours: [Mon, Tue, Wed, Thu, Fri] 08:00 AM - 05:00 PM
Accessibility: Some Criteria Met (P, EB, IB, PA)

**Donnals, Tosha N, CNP+**
Gender: Female
611 W Park St
Urbana, IL 61801
Phone:(217) 383-3440
**NPI:1265005102**
Cultural Training Completed: Yes
Hours: [Mon, Tue, Wed, Thu, Fri] 08:00 AM - 05:00 PM
Accessibility: Some Criteria Met (P, EB, IB, PA)

## IL

### Champaign

Nurse Practitioner: Family

**Hadler, Shannon Marie, APRN+**
Gender: Female
611 W Park St
Urbana, IL 61801
Phone:(217) 904-7000
**NPI:1194508242**
Cultural Training Completed: No
Hours: [Mon, Tue, Wed, Thu, Fri] 08:00 AM - 05:00 PM
Accessibility: Some Criteria Met (P, EB, IB, PA)

**Hall, Kerry L, APRN+**
Gender: Female
611 W Park St
Urbana, IL 61801
Phone:(217) 383-4769
**NPI:1457808032**
Cultural Training Completed: No
Hours: [Mon, Tue, Wed, Thu, Fri] 08:00 AM - 05:00 PM
Other Language(s):English
Accessibility: Details Pending (P, EB, IB, PA)

**Hendrix, Leah C, NP+**
Gender: Female
611 W Park St
Urbana, IL 61801
Phone:(234) 567-8910
**NPI:1487052098**
Cultural Training Completed: No

## IL

### Champaign

Nurse Practitioner: Family

**Hendrix, Leah C, NP+**
Hours: [Mon, Tue, Wed, Thu, Fri] 08:00 AM - 05:00 PM
Other Language(s):English
Accessibility: Some Criteria Met (P, EB, IB, PA)

**Holthaus, Shannon Marie, NP+**
Gender: Female
611 W Park St
Urbana, IL 61801
Phone:(234) 567-8910
**NPI:1558779058**
Cultural Training Completed: No
Hours: [Mon, Tue, Wed, Thu, Fri] 08:00 AM - 05:00 PM
Other Language(s):English
Accessibility: Some Criteria Met (P, EB, IB, PA)

**Jepsen, Jennifer L, NP+**
Gender: Female
611 W Park St
Urbana, IL 61801
Phone:(217) 383-3610
**NPI:1750864021**
Cultural Training Completed: No
Hours: [Mon, Tue, Wed, Thu, Fri] 08:00 AM - 05:00 PM
Other Language(s):English

## IL

### Champaign

Nurse Practitioner: Family

**Jepsen, Jennifer L, NP+**
Accessibility: Some Criteria Met (P, EB, IB, PA)

**Kim, Ronnie, NP+**
Gender: Female
611 W Park St
Urbana, IL 61801
Phone:(234) 567-8910
**NPI:1588704795**
Cultural Training Completed: No
Hours: [Mon, Tue, Wed, Thu, Fri] 08:00 AM - 05:00 PM
Other Language(s):English
Accessibility: Some Criteria Met (P, EB, IB, PA)

**Little, Heather Nicole, NP+**
Gender: Female
611 W Park St
Urbana, IL 61801
Phone:(217) 383-3266
**NPI:1154001790**
Cultural Training Completed: No
Hours: [Mon, Tue, Wed, Thu, Fri] 08:00 AM - 05:00 PM
Accessibility: Some Criteria Met (P, EB, IB, PA)

**Long, Kristen Annette, CRNP+**
Gender: Female
611 W Park St

## IL

### Champaign

Nurse Practitioner: Family

**Long, Kristen Annette, CRNP+**
Urbana, IL 61801
Phone:(217) 383-3266
**NPI:1518421304**
Cultural Training Completed: No
Hours: [Mon, Tue, Wed, Thu, Fri] 08:00 AM - 05:00 PM
Accessibility: Some Criteria Met (P, EB, IB, PA)

**Maison, Joanita A, APRN+**
Gender: Female
1818 E Windsor Rd
Urbana, IL 61802
Phone:(217) 255-9500
**NPI:1154724623**
Cultural Training Completed: No
Hours: [Mon, Tue, Wed, Thu, Fri] 08:00 AM - 05:00 PM
Accessibility: Some Criteria Met (P, EB, IB, PA)

**Mandel, Danielle S, APRN+**
Gender: Female
610 N Lincoln Ave
Urbana, IL 61801
Phone:(217) 383-6555
**NPI:1962273037**
Cultural Training Completed: No
Hours: [Mon, Tue, Wed, Thu, Fri] 08:00 AM - 05:00 PM

## IL

### Champaign

Nurse Practitioner: Family

**Mandel, Danielle S, APRN+**
Accessibility: Some Criteria Met (P, EB, IB, PA)

**Marr, Emma, NP**
Gender: Female
611 W Park St
Urbana, IL 61801
Phone:(217) 383-3311
**NPI:1548788854**
Cultural Training Completed: No
Hours: [Mon, Tue, Wed, Thu, Fri] 08:00 AM - 05:00 PM
Other Language(s):English
Certification(s):Board Certified
Accessibility: Some Criteria Met (P, EB, IB, PA)

**Maser, Taylor Marie, CNP+**
Gender: Female
611 W Park St
Urbana, IL 61801
Phone:(234) 567-8910
**NPI:1275257875**
Cultural Training Completed: No
Hours: [Mon, Tue, Wed, Thu, Fri] 08:00 AM - 05:00 PM
Accessibility: Some Criteria Met (P, EB, IB, PA)

## IL

### Champaign

Nurse Practitioner: Family

**McGee, Jessica M, ARNP+**
Gender: Female
611 W Park St
Urbana, IL 61801
Phone:(217) 383-3311
**NPI:1396294336**
Cultural Training Completed: No
Hours: [Mon, Tue, Wed, Thu, Fri] 08:00 AM - 05:00 PM
Other Language(s):English
Accessibility: Some Criteria Met (P, EB, IB, PA)

**Meinhart, Jennifer N, NP**
Gender: Female
611 W Park St
Urbana, IL 61801
Phone:(217) 383-3311
**NPI:1457896623**
Cultural Training Completed: Yes
Hours: [Mon, Tue, Wed, Thu, Fri] 08:00 AM - 05:00 PM
Accessibility: Some Criteria Met (P, EB, IB, PA)

**Miller, Dana L, APRN+**
Gender: Female
611 W Park St
Urbana, IL 61801
Phone:(217) 383-3210
**NPI:1518484716**

## IL

### Champaign

Nurse Practitioner: Family

**Miller, Dana L, APRN+**
Cultural Training Completed: No
Hours: [Mon, Tue, Wed, Thu, Fri] 08:00 AM - 05:00 PM
Certification(s):Board Certified
Accessibility: Some Criteria Met (P, EB, IB, PA)

**Mullett, Lisa M, APRN+**
Gender: Female
610 N Lincoln Ave
Urbana, IL 61801
Phone:(217) 383-6555
**NPI:1548200512**
Cultural Training Completed: No
Hours: [Mon, Tue, Wed, Thu, Fri] 08:00 AM - 05:00 PM
Certification(s):Board Certified
Accessibility: Some Criteria Met (P, EB, IB, PA)

**Mullett, Lisa M, APRN+**
Gender: Female
611 W Park St
Urbana, IL 61801
Phone:(217) 383-3311
**NPI:1548200512**
Cultural Training Completed: No

## IL

### Champaign

Nurse Practitioner: Family

**Mullett, Lisa M, APRN+**
Hours: [Mon, Tue, Wed, Thu, Fri] 08:00 AM - 05:00 PM
Certification(s):Board Certified
Accessibility: Details Pending (P, EB, IB, PA)

**Nadar, Keri L, APRN+**
Gender: Female
611 W Park St
Urbana, IL 61801
Phone:(217) 383-3311
**NPI:1619681541**
Cultural Training Completed: Yes
Hours: [Mon, Tue, Wed, Thu, Fri] 08:00 AM - 05:00 PM
Accessibility: Some Criteria Met (P, EB, IB, PA)

**Nadonga, Jean B, APRN+**
Gender: Female
611 W Park St
Urbana, IL 61801
Phone:(234) 567-8910
**NPI:1811770415**
Cultural Training Completed: No
Hours: [Mon, Tue, Wed, Thu, Fri] 08:00 AM - 05:00 PM
Accessibility: Some Criteria Met (P, EB, IB, PA)

## IL

### Champaign

Nurse Practitioner: Family

**Onwuekwe, Obiajulu Patrick, APRN+**
Gender: Male
1818 E Windsor Rd
Urbana, IL 61802
Phone:(217) 255-9500
**NPI:1760899090**
Cultural Training Completed: No
Hours: [Mon, Tue, Wed, Thu, Fri] 08:00 AM - 05:00 PM
Accessibility: Some Criteria Met (P, EB, IB, PA)

**Overton, Miranda M, APRN**
Gender: Female
611 W Park St
Urbana, IL 61801
Phone:(217) 383-3311
**NPI:1952186728**
Cultural Training Completed: No
Hours: [Mon, Tue, Wed, Thu, Fri] 08:00 AM - 05:00 PM
Accessibility: Some Criteria Met (P, EB, IB, PA)

**Pflugmacher, Janna D Deann, APRN+**
Gender: Female
611 W Park St
Urbana, IL 61801
Phone:(234) 567-8910
**NPI:1104544691**
Cultural Training Completed: No

## IL

### Champaign

Nurse Practitioner: Family

**Pflugmacher, Janna D Deann, APRN+**
Hours: [Mon, Tue, Wed, Thu, Fri] 08:00 AM - 05:00 PM
Accessibility: Some Criteria Met (P, EB, IB, PA)

**Phillips, Melissa S., NP+**
Gender: Female
509 W University Ave
Urbana, IL 61801
Phone:(217) 383-3010
**NPI:1942747803**
Cultural Training Completed: No
Hours: [Mon, Tue, Wed, Thu, Fri] 08:00 AM - 05:00 PM
Other Language(s):English
Accessibility: Some Criteria Met (P, EB, IB, PA)

**Rebman, Katherine, NP**
Gender: Female
610 N Lincoln Ave
Urbana, IL 61801
Phone:(217) 383-3507
**NPI:1275909798**
Cultural Training Completed: No
Hours: [Mon, Tue, Wed, Thu, Fri] 08:00 AM - 05:00 PM
Other Language(s):English

## IL

### Champaign

Nurse Practitioner: Family

**Rebman, Katherine, NP**
Accessibility: Some Criteria Met (P, EB, IB, PA)

**Robbins, Samantha A, APRN+**
Gender: Female
1405 W Park St
Ste 306
Urbana, IL 61801
Phone:(309) 624-2480
**NPI:1093113854**
Cultural Training Completed: No
Hours: [Mon, Tue, Wed, Thu, Fri] 08:00 AM - 05:00 PM
Other Language(s):Hindi,Spanish,Arabic,English
Certification(s):Board Certified
Accessibility: Some Criteria Met (P, EB, IB, PA)

**Sinanon-Reid, Sophia Nadrel, APRN+**
Gender: Female
611 W Park St
Urbana, IL 61801
Phone:(217) 431-7700
**NPI:1134725542**
Cultural Training Completed: No
Hours: [Mon, Tue, Wed, Thu, Fri] 08:00 AM - 05:00 PM

## IL

### Champaign

Nurse Practitioner: Family

**Sinanon-Reid, Sophia Nadrel, APRN+**
Accessibility: Some Criteria Met (P, EB, IB, PA)

**Singleton, Michelle M, NP+**
Gender: Female
611 W Park St
Urbana, IL 61801
Phone:(234) 567-8910
**NPI:1992270888**
Cultural Training Completed: No
Hours: [Mon, Tue, Wed, Thu, Fri] 08:00 AM - 05:00 PM
Other Language(s):English
Accessibility: Some Criteria Met (P, EB, IB, PA)

**Sinha, Jiaqiu, APRN+**
Gender: Female
509 W University Ave
Urbana, IL 61801
Phone:(217) 383-3010
**NPI:1003500331**
Cultural Training Completed: No
Hours: [Mon, Tue, Wed, Thu, Fri] 08:00 AM - 05:00 PM
Accessibility: Some Criteria Met (P, EB, IB, PA)

**Sledge, Alicia J, APRN+**
Gender: Female
611 W Park St

## IL

### Champaign

Nurse Practitioner: Family

**Sledge, Alicia J, APRN+**
Urbana, IL 61801
Phone:(234) 567-8910
**NPI:1467009464**
Cultural Training Completed: No
Hours: [Mon, Tue, Wed, Thu, Fri] 08:00 AM - 05:00 PM
Other Language(s):English
Certification(s):Board Certified
Accessibility: Some Criteria Met (P, EB, IB, PA)

**Song, Juno M, NP+**
Gender: Male
611 W Park St
Urbana, IL 61801
Phone:(234) 567-8910
**NPI:1225363682**
Cultural Training Completed: No
Hours: [Mon, Tue, Wed, Thu, Fri] 08:00 AM - 05:00 PM
After Hours Phone Number:(217) 383-3440
Other Language(s):English
Accessibility: Some Criteria Met (P, EB, IB, PA)

**Spears, Stella C, APRN+**
Gender: Female
611 W Park St
Urbana, IL 61801

## IL

### Champaign

Nurse Practitioner: Family

**Spears, Stella C, APRN+**
Phone:(217) 383-3160
**NPI:1780572669**
Cultural Training Completed: No
Hours: [Mon, Tue, Wed, Thu, Fri] 08:00 AM - 05:00 PM
Accessibility: Some Criteria Met (P, EB, IB, PA)

**Steffen, Amanda, NP+**
Gender: Female
611 W Park St
Urbana, IL 61801
Phone:(234) 567-8910
**NPI:1376734277**
Cultural Training Completed: No
Hours: [Mon, Tue, Wed, Thu, Fri] 08:00 AM - 05:00 PM
Other Language(s):English
Accessibility: Some Criteria Met (P, EB, IB, PA)

**Steinkamp, Kourtney L, NP+**
Gender: Female
611 W Park St
Urbana, IL 61801
Phone:(217) 383-3311
**NPI:1033684170**
Cultural Training Completed: No
Hours: [Mon, Tue, Wed, Thu, Fri] 08:00 AM - 05:00 PM

## IL

### Champaign

Nurse Practitioner: Family

**Steinkamp, Kourtney L, NP+**
Other Language(s):English
Accessibility: Some Criteria Met (P, EB, IB, PA)

**Tranchant, Lauren D, APRN+**
Gender: Female
611 W Park St
Urbana, IL 61801
Phone:(234) 567-8910
**NPI:1215623772**
Cultural Training Completed: No
Hours: [Mon, Tue, Wed, Thu, Fri] 08:00 AM - 05:00 PM
Accessibility: Some Criteria Met (P, EB, IB, PA)

**Tucker, Lisa F, NP+**
Gender: Female
611 W Park St
Urbana, IL 61801
Phone:(217) 383-3266
**NPI:1124302435**
Cultural Training Completed: No
Hours: [Mon, Tue, Wed, Thu, Fri] 08:00 AM - 05:00 PM
Accessibility: Some Criteria Met (P, EB, IB, PA)

**Vannarath, Joanna L, APRN+**
Gender: Female
611 W Park St

## IL

### Champaign

Nurse Practitioner: Family

**Vannarath, Joanna L, APRN+**
Urbana, IL 61801
Phone:(217) 904-7000
**NPI:1093069015**
Cultural Training Completed: No
Hours: [Mon, Tue, Wed, Thu, Fri] 08:00 AM - 05:00 PM
Certification(s):Board Certified
Accessibility: Some Criteria Met (P, EB, IB, PA)

**Vinessa, Sarol Rocero, CNP+**
Gender: Female
509 W University Ave
Urbana, IL 61801
Phone:(217) 383-4008
**NPI:1629796636**
Cultural Training Completed: No
Hours: [Mon, Tue, Wed, Thu, Fri] 08:00 AM - 05:00 PM
Accessibility: Some Criteria Met (P, EB, IB, PA)

**Vliet, Angela, NP+**
Gender: Female
611 W Park St
Urbana, IL 61801
Phone:(234) 567-8910
**NPI:1154978740**
Cultural Training Completed: No

## IL

### Champaign

Nurse Practitioner: Family

**Vliet, Angela, NP+**
Hours: [Mon, Tue, Wed, Thu, Fri] 08:00 AM - 05:00 PM
Other Language(s):English
Accessibility: Some Criteria Met (P, EB, IB, PA)

**Wallace, Deanna L, APRN+**
Gender: Female
611 W Park St
Urbana, IL 61801
Phone:(234) 567-8910
**NPI:1609222579**
Cultural Training Completed: Yes
Hours: [Mon, Tue, Wed, Thu, Fri] 08:00 AM - 05:00 PM
Other Language(s):English
Certification(s):Board Certified
Accessibility: Some Criteria Met (P, EB, IB, PA)

**Wetmore, Julie R, NP+**
Gender: Female
611 W Park St
Urbana, IL 61801
Phone:(217) 383-3266
**NPI:1295955193**
Cultural Training Completed: No
Hours: [Mon, Tue, Wed, Thu, Fri] 08:00 AM - 05:00 PM

## IL

### Champaign

Nurse Practitioner: Family

**Wetmore, Julie R, NP+**
Other Language(s):English
Accessibility: Some Criteria Met (P, EB, IB, PA)

**Wright, Amanda Le, APRN+**
Gender: Female
610 N Lincoln Ave
Urbana, IL 61801
Phone:(217) 383-3507
**NPI:1508535352**
Cultural Training Completed: No
Hours: [Mon, Tue, Wed, Thu, Fri] 08:00 AM - 05:00 PM
Accessibility: Some Criteria Met (P, EB, IB, PA)

**Yantis, Bryce A, APRN+**
Gender: Male
611 W Park St
Urbana, IL 61801
Phone:(234) 567-8910
**NPI:1841709862**
Cultural Training Completed: No
Hours: [Mon, Tue, Wed, Thu, Fri] 08:00 AM - 05:00 PM
Other Language(s):English
Certification(s):Board Certified
Accessibility: Some Criteria Met (P, EB, IB, PA)

## IL

### Champaign

#### Nurse Practitioner: Family

**Yoder, Martha Lorene, APRN+**
Gender: Female
611 W Park St
Urbana, IL 61801
Phone:(234) 567-8910
**NPI:1831637040**
Cultural Training Completed: No
Hours: [Mon, Tue, Wed, Thu, Fri] 08:00 AM - 05:00 PM
Certification(s):Board Certified
Accessibility: Some Criteria Met (I P, I EB, I IB, I PA)

**Young, Rachael, NP+**
Gender: Female
611 W Park St
Urbana, IL 61801
Phone:(217) 383-3311
**NPI:1720489727**
Cultural Training Completed: No
Hours: [Mon, Tue, Wed, Thu, Fri] 08:00 AM - 05:00 PM
Other Language(s):English
Accessibility: Some Criteria Met (I P, I EB, I IB, I PA)

#### Nurse Practitioner: Gerontology

**O'Dell, Amy K, NP+**
Gender: Female
1818 E Windsor Rd
Urbana, IL 61802
Phone:(217) 255-9646

## IL

### Champaign

#### Nurse Practitioner: Gerontology

**O'Dell, Amy K, NP+**
**NPI:1043736788**
Cultural Training Completed: No
Hours: [Mon, Tue, Wed, Thu, Fri] 08:00 AM - 05:00 PM
Other Language(s):English
Accessibility: Some Criteria Met (I P, I EB, I IB, I PA)

**Olson, Moira Gilroy, APNP+**
Gender: Female
611 W Park St
Urbana, IL 61801
Phone:(217) 383-3311
**NPI:1720516941**
Cultural Training Completed: No
Hours: [Mon, Tue, Wed, Thu, Fri] 08:00 AM - 05:00 PM
Certification(s):Board Certified
Accessibility: Some Criteria Met (I P, I EB, I IB, I PA)

**Rawdin, Taryn A, NP**
Gender: Female
611 W Park St
Urbana, IL 61801
Phone:(217) 383-3311
**NPI:1528617560**
Cultural Training Completed: No
Hours: [Mon, Tue, Wed, Thu, Fri] 08:00 AM - 05:00 PM

## IL

### Champaign

#### Nurse Practitioner: Gerontology

**Rawdin, Taryn A, NP**
Other Language(s):English
Accessibility: Some Criteria Met (I P, I EB, I IB, I PA)

#### Nurse Practitioner: Neonatal

**Cunningham, Katherine N, NP+**
Gender: Female
611 W Park St
Urbana, IL 61801
Phone:(217) 383-3266
**NPI:1710650577**
Cultural Training Completed: No
Hours: [Mon, Tue, Wed, Thu, Fri] 08:00 AM - 05:00 PM
Certification(s):Board Certified
Accessibility: Some Criteria Met (I P, I EB, I IB, I PA)

**Dalbey-Drysdale, Sara E, APRN+**
Gender: Female
611 W Park St
Urbana, IL 61801
Phone:(217) 383-3311
**NPI:1114349420**
Cultural Training Completed: No
Hours: [Mon, Tue, Wed, Thu, Fri] 08:00 AM - 05:00 PM
Other Language(s):English

## IL

### Champaign

#### Nurse Practitioner: Neonatal

**Dalbey-Drysdale, Sara E, APRN+**
Certification(s):Board Certified
Accessibility: Details Pending (P P, P EB, P IB, P PA)

**Fulton, Jessica-Lynn M, NP+**
Gender: Female
611 W Park St
Urbana, IL 61801
Phone:(217) 383-3266
**NPI:1114279841**
Cultural Training Completed: No
Hours: [Mon, Tue, Wed, Thu, Fri] 08:00 AM - 05:00 PM
Other Language(s):English
Certification(s):Board Certified
Accessibility: Some Criteria Met (I P, I EB, I IB, I PA)

**Hickenbottom, Laura A, ARNP+**
Gender: Female
611 W Park St
Urbana, IL 61801
Phone:(217) 383-3311
**NPI:1043617665**
Cultural Training Completed: Yes
Hours: [Mon, Tue, Wed, Thu, Fri] 08:00 AM - 05:00 PM
Other Language(s):English

## IL

### Champaign

**Nurse Practitioner: Neonatal**

**Hickenbottom, Laura A, ARNP+**
Certification(s):Board Certified
Accessibility: Some Criteria Met (P, EB, IB, PA)

**Kingsley, Shelia, NP+**
Gender: Female
611 W Park St
Urbana, IL 61801
Phone:(217) 383-3266
**NPI:1265195960**
Cultural Training Completed: No
Hours: [Mon, Tue, Wed, Thu, Fri] 08:00 AM - 05:00 PM
Accessibility: Some Criteria Met (P, EB, IB, PA)

**Madden, Amanda, APRN+**
Gender: Female
611 W Park St
Urbana, IL 61801
Phone:(217) 383-3266
**NPI:1093349235**
Cultural Training Completed: No
Hours: [Mon, Tue, Wed, Thu, Fri] 08:00 AM - 05:00 PM
Accessibility: Some Criteria Met (P, EB, IB, PA)

**Tucker, Lisa F, NP+**
Gender: Female
611 W Park St
Urbana, IL 61801

## IL

### Champaign

**Nurse Practitioner: Neonatal**

**Tucker, Lisa F, NP+**
Phone:(217) 383-3266
**NPI:1124302435**
Cultural Training Completed: No
Hours: [Mon, Tue, Wed, Thu, Fri] 08:00 AM - 05:00 PM
Accessibility: Some Criteria Met (P, EB, IB, PA)

**Wetmore, Julie R, NP+**
Gender: Female
611 W Park St
Urbana, IL 61801
Phone:(217) 383-3266
**NPI:1295955193**
Cultural Training Completed: No
Hours: [Mon, Tue, Wed, Thu, Fri] 08:00 AM - 05:00 PM
Other Language(s):English
Accessibility: Some Criteria Met (P, EB, IB, PA)

**Nurse Practitioner: Pediatrics (Babies, Children)**

**Daab, Jenny M., PNP+**
Gender: Female
1002 S Race St
Urbana, IL 61801
Phone:(217) 239-4220
**NPI:1144662388**
Cultural Training Completed: No

## IL

### Champaign

**Nurse Practitioner: Pediatrics (Babies, Children)**

**Daab, Jenny M., PNP+**
Hours: [Mon, Tue, Wed, Thu, Fri] 08:00 AM - 04:30 PM
Other Language(s):Spanish,Korean,Chinese
Accessibility: Details Pending (P, EB, IB, PA)

**Spangler, Nicole Ann, NP+**
Gender: Female
611 W Park St
Urbana, IL 61801
Phone:(217) 383-3088
**NPI:1023592524**
Cultural Training Completed: No
Hours: [Mon, Tue, Wed, Thu, Fri] 08:00 AM - 05:00 PM
Other Language(s):English
Accessibility: Some Criteria Met (P, EB, IB, PA)

**Worker, Jamie M, CNP+**
Gender: Female
611 W Park St
Urbana, IL 61801
Phone:(234) 567-8910
**NPI:1801745864**
Cultural Training Completed: No
Hours: [Mon, Tue, Wed, Thu, Fri] 08:00 AM - 05:00 PM

## IL

### Champaign

**Nurse Practitioner: Pediatrics (Babies, Children)**

**Worker, Jamie M, CNP+**
Accessibility: Some Criteria Met (P, EB, IB, PA)

**Nurse Practitioner: Psych/Mental Health**

**Algee, Brittany Brenee, APRN+**
Gender: Female
1405 W Park St
Ste 301
Urbana, IL 61801
Phone:(217) 337-4310
**NPI:1992502835**
Cultural Training Completed: No
Hours: [Mon, Tue, Wed, Thu, Fri] 08:00 AM - 05:00 PM
Accessibility: Some Criteria Met (P, EB, IB, PA)

**Elliott, Cassandra Lynn, APRN+**
Gender: Female
1405 W Park St
Ste 301
Urbana, IL 61801
Phone:(217) 337-4310
**NPI:1467347104**
Cultural Training Completed: No
Hours: [Mon, Tue, Wed, Thu, Fri] 08:00 AM - 05:00 PM
Accessibility: Some Criteria Met (P, EB, IB, PA)

## IL

### Champaign

#### Nurse Practitioner: Psych/Mental Health

**Leech, Megan, PMHNP+**
Gender: Female
611 W Park St
Urbana, IL 61801
Phone:(234) 567-8910
**NPI:1093351413**
Cultural Training Completed: No
Hours: [Mon, Tue, Wed, Thu, Fri] 08:00 AM - 05:00 PM
Accessibility: Some Criteria Met (P, EB, IB, PA)

#### Nurse Practitioner: Womens Health

**Allen, Kaitlyn R. L., NP+**
Gender: Male
611 W Park St
Urbana, IL 61801
Phone:(234) 567-8910
**NPI:1205639481**
Cultural Training Completed: No
Hours: [Mon, Tue, Wed, Thu, Fri] 08:00 AM - 05:00 PM
Accessibility: Some Criteria Met (P, EB, IB, PA)

**Bobinski, Michelle A, NP+**
Gender: Female
1818 E Windsor Rd
Urbana, IL 61802
Phone:(217) 255-9600
**NPI:1427346188**

## IL

### Champaign

#### Nurse Practitioner: Womens Health

**Bobinski, Michelle A, NP+**
Cultural Training Completed: No
Hours: [Mon, Tue, Wed, Thu, Fri] 08:00 AM - 05:00 PM
After Hours Phone Number:(217) 255-9600
Other Language(s):English
Accessibility: Some Criteria Met (P, EB, IB, PA)

**Jordan, Emily R, CNP+**
Gender: Female
611 W Park St
Urbana, IL 61801
Phone:(217) 383-4930
**NPI:1699627646**
Cultural Training Completed: No
Hours: [Mon, Tue, Wed, Thu, Fri] 08:00 AM - 05:00 PM
Accessibility: Some Criteria Met (P, EB, IB, PA)

**Nixon, Jamie J, NP+**
Gender: Female
611 W Park St
Urbana, IL 61801
Phone:(217) 383-3140
**NPI:1770856866**
Cultural Training Completed: No
Hours: [Mon, Tue, Wed, Thu, Fri] 08:00 AM - 05:00 PM

## IL

### Champaign

#### Nurse Practitioner: Womens Health

**Nixon, Jamie J, NP+**
After Hours Phone Number:(217) 383-3140
Other Language(s):English
Accessibility: Some Criteria Met (P, EB, IB, PA)

#### Nutrition (Eating, Digestion)

**Land, Jean C, RD+**
Gender: Female
1818 E Windsor Rd
Urbana, IL 61802
Phone:(217) 255-9500
**NPI:1063438240**
Cultural Training Completed: No
Hours: [Mon, Tue, Wed, Thu, Fri] 08:00 AM - 05:00 PM
Other Language(s):English
Accessibility: Some Criteria Met (P, EB, IB, PA)

#### Obstetrics & Gynecology (Pregnancy, Women's Health)

**Cheng, Georgina, MD+**
Gender: Female
611 W Park St
Urbana, IL 61801
Phone:(217) 383-6792
**NPI:1104087014**
Cultural Training Completed: No

## IL

### Champaign

#### Obstetrics & Gynecology (Pregnancy, Women's Health)

**Cheng, Georgina, MD+**
Hours: [Mon, Tue, Wed, Thu, Fri] 08:00 AM - 05:00 PM
Other Language(s):English
Certification(s):Board Certified
Accessibility: Some Criteria Met (P, EB, IB, PA)

**Darko, Laura Morison, MD**
Gender: Female
1405 W Park St
Ste 302
Urbana, IL 61801
Phone:(217) 337-2010
**NPI:1639443245**
Cultural Training Completed: No
Hours: [Mon, Tue, Wed, Thu, Fri] 08:00 AM - 05:00 PM
Certification(s):Board Certified
Accessibility: Some Criteria Met (P, EB, IB, PA)

**Fay, Nancy E, MD+**
Gender: Female
1818 E Windsor Rd
Urbana, IL 61802
Phone:(217) 255-9600
**NPI:1215956099**
Cultural Training Completed: No

## IL

### Champaign

Obstetrics & Gynecology (Pregnancy, Women's Health)

**Fay, Nancy E, MD**+
Hours: [Mon, Tue, Wed, Thu, Fri] 08:00 AM - 05:00 PM
Other Language(s):English
Certification(s):Board Certified
Accessibility: Some Criteria Met (P, EB, IB, PA)

**Fulfer, Jamie Lynn, MD**+
Gender: Female
611 W Park St
Urbana, IL 61801
Phone:(234) 567-8910
**NPI:1093802001**
Cultural Training Completed: No
Hours: [Mon, Tue, Wed, Thu, Fri] 08:00 AM - 05:00 PM
Other Language(s):English
Certification(s):Board Certified
Accessibility: Some Criteria Met (P, EB, IB, PA)

**Gray, Lisa M, MD**+
Gender: Female
611 W Park St
Urbana, IL 61801
Phone:(234) 567-8910
**NPI:1851563571**
Cultural Training Completed: No

## IL

### Champaign

Obstetrics & Gynecology (Pregnancy, Women's Health)

**Gray, Lisa M, MD**+
Hours: [Mon, Tue, Wed, Thu, Fri] 08:00 AM - 05:00 PM
After Hours Phone Number:(217) 383-4930
Other Language(s):English
Certification(s):Board Certified
Accessibility: Some Criteria Met (P, EB, IB, PA)

**Halloran, Bethany Pennington, MD**+
Gender: Female
611 W Park St
Urbana, IL 61801
Phone:(217) 383-3311
**NPI:1417451345**
Cultural Training Completed: No
Hours: [Mon, Tue, Wed, Thu, Fri] 08:00 AM - 05:00 PM
Accessibility: Some Criteria Met (P, EB, IB, PA)

**Hennesy, Michael Shane, MD**+
Gender: Male
611 W Park St
Urbana, IL 61801
Phone:(234) 567-8910
**NPI:1932194016**
Cultural Training Completed: No

## IL

### Champaign

Obstetrics & Gynecology (Pregnancy, Women's Health)

**Hennesy, Michael Shane, MD**+
Hours: [Mon, Tue, Wed, Thu, Fri] 08:00 AM - 05:00 PM
Other Language(s):English
Certification(s):Board Certified
Accessibility: Some Criteria Met (P, EB, IB, PA)

**Hennesy, Michael Shane, MD**
Gender: Male
611 W Park St
Urbana, IL 61801
Phone:(217) 383-3311
**NPI:1932194016**
Cultural Training Completed: No
Hours: [Mon, Tue, Wed, Thu, Fri] 08:00 AM - 05:00 PM
Other Language(s):English
Certification(s):Board Certified
Accessibility: Some Criteria Met (P, EB, IB, PA)

**Hutchcraft, Megan G, MD**+
Gender: Female
611 W Park St
Urbana, IL 61801
Phone:(234) 567-8910
**NPI:1366748162**

## IL

### Champaign

Obstetrics & Gynecology (Pregnancy, Women's Health)

**Hutchcraft, Megan G, MD**+
Cultural Training Completed: Yes
Hours: [Mon, Tue, Wed, Thu, Fri] 08:00 AM - 05:00 PM
Other Language(s):English,Spanish
Certification(s):Board Certified
Accessibility: Some Criteria Met (P, EB, IB, PA)

**Jenkins, Brenton C, MD**+
Gender: Male
611 W Park St
Urbana, IL 61801
Phone:(234) 567-8910
**NPI:1205014107**
Cultural Training Completed: No
Hours: [Mon, Tue, Wed, Thu, Fri] 08:00 AM - 05:00 PM
Other Language(s):Spanish,English
Certification(s):Board Certified
Accessibility: Some Criteria Met (P, EB, IB, PA)

**Jennings, Valerie Lauren, MD**
Gender: Female
611 W Park St

## IL

### Champaign

Obstetrics & Gynecology (Pregnancy, Women's Health)

**Jennings, Valerie Lauren, MD**
Urbana, IL 61801
Phone:(217) 383-3311
**NPI:1710243142**
Cultural Training Completed: No
Hours: [Mon, Tue, Wed, Thu, Fri] 08:00 AM - 05:00 PM
Other Language(s):English
Certification(s):Board Certified
Accessibility: Some Criteria Met (P, EB, IB, PA)

**Jennings, Valerie Lauren, MD+**
Gender: Female
611 W Park St
Urbana, IL 61801
Phone:(234) 567-8910
**NPI:1710243142**
Cultural Training Completed: No
Hours: [Mon, Tue, Wed, Thu, Fri] 08:00 AM - 05:00 PM
Other Language(s):English
Certification(s):Board Certified
Accessibility: Some Criteria Met (P, EB, IB, PA)

**Kehl, Ralph J, MD**
Gender: Male
611 W Park St

## IL

### Champaign

Obstetrics & Gynecology (Pregnancy, Women's Health)

**Kehl, Ralph J, MD**
Urbana, IL 61801
Phone:(217) 383-3311
**NPI:1851316129**
Cultural Training Completed: No
Hours: [Mon, Tue, Wed, Thu, Fri] 08:00 AM - 05:00 PM
Other Language(s):English
Certification(s):Board Certified
Accessibility: Some Criteria Met (P, EB, IB, PA)

**Keller, Catherine Y, MD+**
Gender: Female
611 W Park St
Urbana, IL 61801
Phone:(234) 567-8910
**NPI:1477014728**
Cultural Training Completed: Yes
Hours: [Mon, Tue, Wed, Thu, Fri] 08:00 AM - 05:00 PM
Certification(s):Board Certified
Accessibility: Some Criteria Met (P, EB, IB, PA)

**Keller, Jay S, MD+**
Gender: Male
611 W Park St
Urbana, IL 61801
Phone:(234) 567-8910
**NPI:1790760544**

## IL

### Champaign

Obstetrics & Gynecology (Pregnancy, Women's Health)

**Keller, Jay S, MD+**
Cultural Training Completed: No
Hours: [Mon, Tue, Wed, Thu, Fri] 08:00 AM - 05:00 PM
Other Language(s):English
Certification(s):Board Certified
Accessibility: Some Criteria Met (P, EB, IB, PA)

**Lee, Alan J, MD+**
Gender: Male
611 W Park St
Urbana, IL 61801
Phone:(234) 567-8910
**NPI:1356738751**
Cultural Training Completed: No
Hours: [Mon, Tue, Wed, Thu, Fri] 08:00 AM - 05:00 PM
Certification(s):Board Certified
Accessibility: Some Criteria Met (P, EB, IB, PA)

**Mandel, Daniel C, MD**
Gender: Male
611 W Park St
Urbana, IL 61801
Phone:(217) 383-3311
**NPI:1932300357**
Cultural Training Completed: No

## IL

### Champaign

Obstetrics & Gynecology (Pregnancy, Women's Health)

**Mandel, Daniel C, MD**
Hours: [Mon, Tue, Wed, Thu, Fri] 08:00 AM - 05:00 PM
Other Language(s):English
Certification(s):Board Certified
Accessibility: Some Criteria Met (P, EB, IB, PA)

**Mckillip, Kelsey Lynn, MD+**
Gender: Female
611 W Park St
Urbana, IL 61801
Phone:(234) 567-8910
**NPI:1962062133**
Cultural Training Completed: No
Hours: [Mon, Tue, Wed, Thu, Fri] 08:00 AM - 05:00 PM
Certification(s):Board Certified
Accessibility: Some Criteria Met (P, EB, IB, PA)

**Meints, Laura, MD+**
Gender: Female
611 W Park St
Urbana, IL 61801
Phone:(234) 567-8910
**NPI:1255568986**
Cultural Training Completed: No
Hours: [Mon, Tue, Wed, Thu, Fri] 08:00 AM - 05:00 PM

## IL

### Champaign

Obstetrics & Gynecology (Pregnancy, Women's Health)

**Meints, Laura, MD**+
Certification(s):Board Certified
Accessibility: Some Criteria Met (P, EB, IB, PA)

**Meints, Laura, MD**+
Gender: Female
611 W Park St
Urbana, IL 61801
Phone:(217) 383-4930
**NPI:1255568986**
Cultural Training Completed: No
Hours: [Mon, Tue, Wed, Thu, Fri] 08:00 AM - 05:00 PM
Certification(s):Board Certified
Accessibility: Some Criteria Met (P, EB, IB, PA)

**Mitchell-Handley, Blair Elizabeth, MD**+
Gender: Female
611 W Park St
Urbana, IL 61801
Phone:(217) 383-3129
**NPI:1821558065**
Cultural Training Completed: No
Hours: [Mon, Tue, Wed, Thu, Fri] 08:00 AM - 05:00 PM
Accessibility: Some Criteria Met (P, EB, IB, PA)

**Nelson, Karen M, MD**+
Gender: Female

## IL

### Champaign

Obstetrics & Gynecology (Pregnancy, Women's Health)

**Nelson, Karen M, MD**+
611 W Park St
Urbana, IL 61801
Phone:(234) 567-8910
**NPI:1043352677**
Cultural Training Completed: No
Hours: [Mon, Tue, Wed, Thu, Fri] 08:00 AM - 05:00 PM
Other Language(s):English
Certification(s):Board Certified
Accessibility: Some Criteria Met (P, EB, IB, PA)

**Oshogwemoh, Ismail O, DO**+
Gender: Male
611 W Park St
Urbana, IL 61801
Phone:(234) 567-8910
**NPI:1053626705**
Cultural Training Completed: Yes
Hours: [Mon, Tue, Wed, Thu, Fri] 08:00 AM - 05:00 PM
After Hours Phone Number:(217) 383-3140
Other Language(s):Spanish,English
Certification(s):Board Certified
Accessibility: Some Criteria Met (P, EB, IB, PA)

## IL

### Champaign

Obstetrics & Gynecology (Pregnancy, Women's Health)

**Schmitz, Anna L, MD**+
Gender: Female
611 W Park St
Urbana, IL 61801
Phone:(234) 567-8910
**NPI:1073720157**
Cultural Training Completed: No
Hours: [Mon, Tue, Wed, Thu, Fri] 08:00 AM - 05:00 PM
Other Language(s):English
Certification(s):Board Certified
Accessibility: Some Criteria Met (P, EB, IB, PA)

**Williby, Roland, MD**+
Gender: Male
611 W Park St
Urbana, IL 61801
Phone:(217) 383-3140
**NPI:1235439514**
Cultural Training Completed: No
Hours: [Mon, Tue, Wed, Thu, Fri] 08:00 AM - 05:00 PM
Certification(s):Board Certified
Accessibility: Some Criteria Met (P, EB, IB, PA)

**Winter, Sarah E, MD**+
Gender: Female
611 W Park St
Urbana, IL 61801
Phone:(217) 383-3303

## IL

### Champaign

Obstetrics & Gynecology (Pregnancy, Women's Health)

**Winter, Sarah E, MD**+
**NPI:1316258056**
Cultural Training Completed: No
Hours: [Mon, Tue, Wed, Thu, Fri] 08:00 AM - 05:00 PM
Other Language(s):English
Certification(s):Board Certified
Accessibility: Some Criteria Met (P, EB, IB, PA)

Occupational Therapist

**Cleveland, Caitlin H, OT**+
Gender: Female
1905 S Prairie Winds Dr
Urbana, IL 61802
Phone:(864) 244-3626
**NPI:1972119279**
Cultural Training Completed: No
Hours: [Mon, Tue, Wed, Thu, Fri] 08:00 AM - 05:00 PM
Accessibility: Details Pending (P, EB, IB, PA)

**Kistler, Jessica Nicole, OT**+
Gender: Female
1905 S Prairie Winds Dr
Urbana, IL 61802
Phone:(864) 244-3626
**NPI:1467919910**
Cultural Training Completed: No

## IL

### Champaign

#### Occupational Therapist

**Kistler, Jessica Nicole, OT+**
Hours: [Mon, Tue, Wed, Thu, Fri] 08:00 AM - 05:00 PM
Accessibility: Details Pending (P, EB, IB, PA)

**Maged, Karen E, OT+**
Gender: Female
1905 S Prairie Winds Dr
Urbana, IL 61802
Phone:(217) 344-6400
**NPI:1255584579**
Cultural Training Completed: Yes
Hours: [Mon, Tue, Wed, Thu, Fri] 08:00 AM - 05:00 PM
Accessibility: Details Pending (P, EB, IB, PA)

#### Oral & Maxillofacial Surgery

**Bailey, Jonathan S, DMD+**
Gender: Male
611 W Park St
Urbana, IL 61801
Phone:(217) 383-3311
**NPI:1366476947**
Cultural Training Completed: No
Hours: [Mon, Tue, Wed, Thu, Fri] 08:00 AM - 05:00 PM
Other Language(s):English
Accessibility: Some Criteria Met (P, EB, IB, PA)

## IL

### Champaign

#### Oral & Maxillofacial Surgery

**Waisath, Theron C, DMD+**
Gender: Male
611 W Park St
Urbana, IL 61801
Phone:(217) 902-6637
**NPI:1144423963**
Cultural Training Completed: No
Hours: [Mon, Tue, Wed, Thu, Fri] 08:00 AM - 05:00 PM
Other Language(s):English
Certification(s):Board Certified
Accessibility: Some Criteria Met (P, EB, IB, PA)

#### Orthopaedic Surgery

**Harms, James J, MD+**
Gender: Male
610 N Lincoln Ave
Urbana, IL 61801
Phone:(217) 383-6555
**NPI:1619984267**
Cultural Training Completed: No
Hours: [Mon, Tue, Wed, Thu, Fri] 08:00 AM - 05:00 PM
Other Language(s):English
Certification(s):Board Certified
Accessibility: Some Criteria Met (P, EB, IB, PA)

## IL

### Champaign

#### Orthopaedic Surgery

**Pineda, Stephen J, MD+**
Gender: Male
610 N Lincoln Ave
Urbana, IL 61801
Phone:(217) 383-6555
**NPI:1528178654**
Cultural Training Completed: No
Hours: [Mon, Tue, Wed, Thu, Fri] 08:00 AM - 05:00 PM
Other Language(s):English
Certification(s):Board Certified
Accessibility: Some Criteria Met (P, EB, IB, PA)

#### Pain Medicine

**Urbiztondo, Ned, MD+**
Gender: Male
611 W Park St
Urbana, IL 61801
Phone:(217) 383-3303
**NPI:1184945164**
Cultural Training Completed: No
Hours: [Mon, Tue, Wed, Thu, Fri] 08:00 AM - 05:00 PM
Other Language(s):Tagalog,Spanish
Accessibility: Some Criteria Met (P, EB, IB, PA)

#### Pediatrics

**Bonsu, Elizabeth, MD+**
Gender: Female

## IL

### Champaign

#### Pediatrics

**Bonsu, Elizabeth, MD+**
611 W Park St
Urbana, IL 61801
Phone:(217) 383-3311
**NPI:1588041362**
Cultural Training Completed: No
Hours: [Mon, Tue, Wed, Thu, Fri] 08:00 AM - 05:00 PM
Other Language(s):English
Certification(s):Board Certified
Accessibility: Some Criteria Met (P, EB, IB, PA)

**Chauhan, Nageshwar, MD+**
Gender: Male
611 W Park St
Urbana, IL 61801
Phone:(234) 567-8910
**NPI:1144585282**
Cultural Training Completed: No
Hours: [Mon, Tue, Wed, Thu, Fri] 08:00 AM - 05:00 PM
Certification(s):Board Certified
Accessibility: Some Criteria Met (P, EB, IB, PA)

**Chu, Christine M, MD+**
Gender: Female
1818 E Windsor Rd
Urbana, IL 61802
Phone:(217) 255-9700
**NPI:1629337571**

## IL

### Champaign

#### Pediatrics

**Chu, Christine M, MD+**
Cultural Training Completed: No
Hours: [Mon, Tue, Wed, Thu, Fri] 08:00 AM - 05:00 PM
After Hours Phone Number:(217) 255-9700
Other Language(s):English
Certification(s):Board Certified
Accessibility: Some Criteria Met (P, EB, IB, PA)

**Goeckner, Jenna C, MD+**
Gender: Female
611 W Park St
Urbana, IL 61801
Phone:(217) 383-3088
**NPI:1407376122**
Cultural Training Completed: Yes
Hours: [Mon, Tue, Wed, Thu, Fri] 08:00 AM - 05:00 PM
Other Language(s):English
Certification(s):Board Certified
Accessibility: Some Criteria Met (P, EB, IB, PA)

**Karras, Michael N, MD+**
Gender: Male
611 W Park St
Urbana, IL 61801
Phone:(234) 567-8910

## IL

### Champaign

#### Pediatrics

**Karras, Michael N, MD+**
**NPI:1215390489**
Cultural Training Completed: No
Hours: [Mon, Tue, Wed, Thu, Fri] 08:00 AM - 05:00 PM
After Hours Phone Number:(217) 383-3088
Accessibility: Some Criteria Met (P, EB, IB, PA)

**Picchietti, Daniel L, MD+**
Gender: Male
611 W Park St
Urbana, IL 61801
Phone:(234) 567-8910
**NPI:1578573705**
Cultural Training Completed: No
Hours: [Mon, Tue, Wed, Thu, Fri] 08:00 AM - 05:00 PM
Certification(s):Board Certified
Accessibility: Some Criteria Met (P, EB, IB, PA)

**Sadiqua, Nazneen, MD+**
Gender: Female
611 W Park St
Urbana, IL 61801
Phone:(234) 567-8910
**NPI:1881860740**
Cultural Training Completed: No

## IL

### Champaign

#### Pediatrics

**Sadiqua, Nazneen, MD+**
Hours: [Mon, Tue, Wed, Thu, Fri] 08:00 AM - 05:00 PM
Other Language(s):English
Certification(s):Board Certified
Accessibility: Some Criteria Met (P, EB, IB, PA)

**Shukla, Vijeta, MD+**
Gender: Female
611 W Park St
Urbana, IL 61801
Phone:(217) 383-3311
**NPI:1245595453**
Cultural Training Completed: No
Hours: [Mon, Tue, Wed, Thu, Fri] 08:00 AM - 05:00 PM
Other Language(s):English
Accessibility: Some Criteria Met (P, EB, IB, PA)

**Sum, Ada C, MD+**
Gender: Female
1818 E Windsor Rd
Urbana, IL 61802
Phone:(217) 255-9500
**NPI:1962667030**
Cultural Training Completed: No
Hours: [Mon, Tue, Wed, Thu, Fri] 08:00 AM - 05:00 PM
After Hours Phone Number:(217) 255-9700

## IL

### Champaign

#### Pediatrics

**Sum, Ada C, MD+**
Other Language(s):English
Certification(s):Board Certified
Accessibility: Some Criteria Met (P, EB, IB, PA)

**Tripathy, Neena, MD+**
Gender: Female
1818 E Windsor Rd
Urbana, IL 61802
Phone:(217) 255-9500
**NPI:1700997301**
Cultural Training Completed: No
Hours: [Mon, Tue, Wed, Thu, Fri] 08:00 AM - 05:00 PM
Other Language(s):English
Certification(s):Board Certified
Accessibility: Some Criteria Met (P, EB, IB, PA)

**Youakim, Jon Paul, MD+**
Gender: Male
1818 E Windsor Rd
Urbana, IL 61802
Phone:(217) 255-9500
**NPI:1205190071**
Cultural Training Completed: No
Hours: [Mon, Tue, Wed, Thu, Fri] 08:00 AM - 05:00 PM
Other Language(s):English

## IL

### Champaign

#### Pediatrics

**Youakim, Jon Paul, MD+**
Certification(s):Board Certified
Accessibility: Some Criteria Met (P, EB, IB, PA)

**Ziemer, Anna, MD+**
Gender: Female
1818 E Windsor Rd
Urbana, IL 61802
Phone:(217) 255-9700
**NPI:1376805077**
Cultural Training Completed: No
Hours: [Mon, Tue, Wed, Thu, Fri] 08:00 AM - 05:00 PM
After Hours Phone Number:(217) 255-9700
Other Language(s):English
Certification(s):Board Certified
Accessibility: Some Criteria Met (P, EB, IB, PA)

#### Pediatrics, Adolescent Medicine

**Chu, Christine M, MD+**
Gender: Female
1818 E Windsor Rd
Urbana, IL 61802
Phone:(217) 255-9700
**NPI:1629337571**
Cultural Training Completed: No
Hours: [Mon, Tue, Wed, Thu, Fri] 08:00 AM - 05:00 PM

## IL

### Champaign

#### Pediatrics, Adolescent Medicine

**Chu, Christine M, MD+**
After Hours Phone Number:(217) 255-9700
Other Language(s):English
Accessibility: Some Criteria Met (P, EB, IB, PA)

**Sum, Ada C, MD+**
Gender: Female
1818 E Windsor Rd
Urbana, IL 61802
Phone:(217) 255-9500
**NPI:1962667030**
Cultural Training Completed: No
Hours: [Mon, Tue, Wed, Thu, Fri] 08:00 AM - 05:00 PM
After Hours Phone Number:(217) 255-9700
Other Language(s):English
Accessibility: Some Criteria Met (P, EB, IB, PA)

**Tripathy, Neena, MD+**
Gender: Female
1818 E Windsor Rd
Urbana, IL 61802
Phone:(217) 255-9500
**NPI:1700997301**
Cultural Training Completed: No
Hours: [Mon, Tue, Wed, Thu, Fri] 08:00 AM - 05:00 PM
Other Language(s):English

## IL

### Champaign

#### Pediatrics, Adolescent Medicine

**Tripathy, Neena, MD+**
Accessibility: Some Criteria Met (P, EB, IB, PA)

**Youakim, Jon Paul, MD+**
Gender: Male
1818 E Windsor Rd
Urbana, IL 61802
Phone:(217) 255-9500
**NPI:1205190071**
Cultural Training Completed: No
Hours: [Mon, Tue, Wed, Thu, Fri] 08:00 AM - 05:00 PM
Other Language(s):English
Accessibility: Some Criteria Met (P, EB, IB, PA)

**Ziemer, Anna, MD+**
Gender: Female
1818 E Windsor Rd
Urbana, IL 61802
Phone:(217) 255-9700
**NPI:1376805077**
Cultural Training Completed: No
Hours: [Mon, Tue, Wed, Thu, Fri] 08:00 AM - 05:00 PM
After Hours Phone Number:(217) 255-9700
Other Language(s):English
Accessibility: Some Criteria Met (P, EB, IB, PA)

## IL

### Champaign

#### Pediatrics, Critical Care Medicine

**Napa, Balasubramanyan, MD+**
Gender: Male
611 W Park St
Urbana, IL 61801
Phone:(217) 383-3088
**NPI:1932211406**
Cultural Training Completed: No
Hours: [Mon, Tue, Wed, Thu, Fri] 08:00 AM - 05:00 PM
Certification(s):Board Certified
Accessibility: Some Criteria Met (P, EB, IB, PA)

**Raheemi, Usman Mohammad, MD+**
Gender: Male
611 W Park St
Urbana, IL 61801
Phone:(234) 567-8910
**NPI:1346602497**
Cultural Training Completed: No
Hours: [Mon, Tue, Wed, Thu, Fri] 08:00 AM - 05:00 PM
Certification(s):Board Certified
Accessibility: Some Criteria Met (P, EB, IB, PA)

**Rosado Barreras, Lymarie Cristina, MD+**
Gender: Female
611 W Park St
Urbana, IL 61801

## IL

### Champaign

#### Pediatrics, Critical Care Medicine

**Rosado Barreras, Lymarie Cristina, MD+**
Phone:(217) 383-3088
**NPI:1245519487**
Cultural Training Completed: No
Hours: [Mon, Tue, Wed, Thu, Fri] 08:00 AM - 05:00 PM
After Hours Phone Number:(217) 383-3088
Other Language(s):English
Certification(s):Board Certified
Accessibility: Some Criteria Met (P, EB, IB, PA)

#### Pediatrics, Developmental - Behavioral

**Hartwell, Prudence Mari, MD+**
Gender: Female
611 W Park St
Urbana, IL 61801
Phone:(234) 567-8910
**NPI:1376930750**
Cultural Training Completed: No
Hours: [Mon, Tue, Wed, Thu, Fri] 08:00 AM - 05:00 PM
Accessibility: Some Criteria Met (P, EB, IB, PA)

## IL

### Champaign

#### Pediatrics, Endocrinology

**Lantigua, Hector, MD+**
Gender: Male
611 W Park St
Urbana, IL 61801
Phone:(217) 383-3088
**NPI:1245636695**
Cultural Training Completed: No
Hours: [Mon, Tue, Wed, Thu, Fri] 08:00 AM - 05:00 PM
Other Language(s):English
Accessibility: Some Criteria Met (P, EB, IB, PA)

**Velasco, Jacqueline P, MD+**
Gender: Female
611 W Park St
Urbana, IL 61801
Phone:(234) 567-8910
**NPI:1023390176**
Cultural Training Completed: No
Hours: [Mon, Tue, Wed, Thu, Fri] 08:00 AM - 05:00 PM
Certification(s):Board Certified
Accessibility: Some Criteria Met (P, EB, IB, PA)

#### Pediatrics, Gastroenterology

**Wang, Mu, MD+**
Gender: Male
611 W Park St
Urbana, IL 61801
Phone:(217) 326-1894

## IL

### Champaign

#### Pediatrics, Gastroenterology

**Wang, Mu, MD+**
**NPI:1194799684**
Cultural Training Completed: No
Hours: [Mon, Tue, Wed, Thu, Fri] 08:00 AM - 05:00 PM
After Hours Phone Number:(217) 326-1894
Other Language(s):Chinese,English
Certification(s):Board Certified
Accessibility: Some Criteria Met (P, EB, IB, PA)

#### Pediatrics, Hematology - Oncology

**Light, Jennifer M, MD+**
Gender: Female
1405 W Park St
Urbana, IL 61801
Phone:(309) 624-4945
**NPI:1144676735**
Cultural Training Completed: No
Hours: [Mon, Tue, Wed, Thu, Fri] 08:00 AM - 05:00 PM
Accessibility: Some Criteria Met (P, EB, IB, PA)

**Nagel, Margaret Frances, MD+**
Gender: Female
1405 W Park St
Urbana, IL 61801
Phone:(309) 624-4945

## IL

### Champaign

#### Pediatrics, Hematology - Oncology

**Nagel, Margaret Frances, MD+**
**NPI:1841677051**
Cultural Training Completed: No
Hours: [Mon, Tue, Wed, Thu, Fri] 08:00 AM - 05:00 PM
Certification(s):Board Certified
Accessibility: Some Criteria Met (P, EB, IB, PA)

**Piccone, Connie M, MD+**
Gender: Female
611 W Park St
Urbana, IL 61801
Phone:(309) 624-9856
**NPI:1114956885**
Cultural Training Completed: No
Hours: [Mon, Tue, Wed, Thu, Fri] 08:00 AM - 05:00 PM
Other Language(s):English
Certification(s):Board Certified
Accessibility: Some Criteria Met (P, EB, IB, PA)

#### Pediatrics, Neonatal-Perinatal Medicine

**Chaudhry, Naeem Al-Khaliq, MD+**
Gender: Male
611 W Park St
Urbana, IL 61801

## IL

### Champaign

Pediatrics, Neonatal-Perinatal Medicine

**Chaudhry, Naeem Al-Khaliq, MD+**
Phone:(217) 383-3266
**NPI:1174727457**
Cultural Training Completed: No
Hours: [Mon, Tue, Wed, Thu, Fri] 08:00 AM - 05:00 PM
Other Language(s):Hindi,Punjabi,English,Urdu
Certification(s):Board Certified
Accessibility: Some Criteria Met (P, EB, IB, PA)

**Elsayed, Mohamed H, MD+**
Gender: Male
611 W Park St
Urbana, IL 61801
Phone:(217) 383-3266
**NPI:1811973902**
Cultural Training Completed: No
Hours: [Mon, Tue, Wed, Thu, Fri] 08:00 AM - 05:00 PM
Other Language(s):Arabic
Certification(s):Board Certified
Accessibility: Some Criteria Met (P, EB, IB, PA)

**Halpin, Jessica M, APRN+**
Gender: Female

## IL

### Champaign

Pediatrics, Neonatal-Perinatal Medicine

**Halpin, Jessica M, APRN+**
611 W Park St
Urbana, IL 61801
Phone:(217) 383-3266
**NPI:1508602988**
Cultural Training Completed: No
Hours: [Mon, Tue, Wed, Thu, Fri] 08:00 AM - 05:00 PM
Accessibility: Some Criteria Met (P, EB, IB, PA)

**Mallipaddi, Pramod, MD+**
Gender: Male
611 W Park St
Urbana, IL 61801
Phone:(234) 567-8910
**NPI:1083817886**
Cultural Training Completed: No
Hours: [Mon, Tue, Wed, Thu, Fri] 08:00 AM - 05:00 PM
Other Language(s):English
Certification(s):Board Certified
Accessibility: Some Criteria Met (P, EB, IB, PA)

**Mansury, Nasiruddin A, MD+**
Gender: Male
611 W Park St
Urbana, IL 61801
Phone:(234) 567-8910

## IL

### Champaign

Pediatrics, Neonatal-Perinatal Medicine

**Mansury, Nasiruddin A, MD+**
**NPI:1184764706**
Cultural Training Completed: No
Hours: [Mon, Tue, Wed, Thu, Fri] 08:00 AM - 05:00 PM
Other Language(s):Hindi,Urdu,Gujarati,English
Certification(s):Board Certified
Accessibility: Some Criteria Met (P, EB, IB, PA)

**Morey, Noelle E, MD+**
Gender: Female
611 W Park St
Urbana, IL 61801
Phone:(234) 567-8910
**NPI:1710249750**
Cultural Training Completed: No
Hours: [Mon, Tue, Wed, Thu, Fri] 08:00 AM - 05:00 PM
Other Language(s):English
Certification(s):Board Certified
Accessibility: Some Criteria Met (P, EB, IB, PA)

**O'connell, Joseph M, DO+**
Gender: Male
611 W Park St
Urbana, IL 61801

## IL

### Champaign

Pediatrics, Neonatal-Perinatal Medicine

**O'connell, Joseph M, DO+**
Phone:(217) 383-3266
**NPI:1801145891**
Cultural Training Completed: No
Hours: [Mon, Tue, Wed, Thu, Fri] 08:00 AM - 05:00 PM
After Hours Phone Number:(217) 383-3266
Other Language(s):English
Certification(s):Board Certified
Accessibility: Some Criteria Met (P, EB, IB, PA)

**Rollo, Derrick E, DO#**
Gender: Male
611 W Park St
Urbana, IL 61801
Phone:(234) 567-8910
**NPI:1881891471**
Cultural Training Completed: No
Hours: [Mon, Tue, Wed, Thu, Fri] 08:00 AM - 05:00 PM
Other Language(s):English
Certification(s):Board Certified
Accessibility: Some Criteria Met (P, EB, IB, PA)

## IL

### Champaign

#### Pediatrics, Pulmonology

**Davison, Donald F, MD+**
Gender: Male
611 W Park St
Urbana, IL 61801
Phone:(234) 567-8910
**NPI:1780629485**
Cultural Training Completed: No
Hours: [Mon, Tue, Wed, Thu, Fri] 08:00 AM - 05:00 PM
Other Language(s):English
Certification(s):Board Certified
Accessibility: Some Criteria Met (P, EB, IB, PA)

#### Pediatrics,Cardiology

**Chan, David P, MD+**
Gender: Male
611 W Park St
Urbana, IL 61801
Phone:(217) 383-3088
**NPI:1427057595**
Cultural Training Completed: No
Hours: [Mon, Tue, Wed, Thu, Fri] 08:00 AM - 05:00 PM
Other Language(s):English
Certification(s):Board Certified
Accessibility: Some Criteria Met (P, EB, IB, PA)

**Hasselman, Ty E, MD+**
Gender: Male
1405 W Park St

## IL

### Champaign

#### Pediatrics,Cardiology

**Hasselman, Ty E, MD+**
Urbana, IL 61801
Phone:(217) 337-3862
**NPI:1861438434**
Cultural Training Completed: Yes
Hours: [Mon, Tue, Wed, Thu, Fri] 08:00 AM - 05:00 PM
Accessibility: Some Criteria Met (P, EB, IB, PA)

#### Physical Medicine & Rehabilitation

**Ahmad, Zeeshan, MD+**
Gender: Male
611 W Park St
Urbana, IL 61801
Phone:(217) 383-6555
**NPI:1134126451**
Cultural Training Completed: No
Hours: [Mon, Tue, Wed, Thu, Fri] 08:00 AM - 05:00 PM
Certification(s):Board Certified
Accessibility: Some Criteria Met (P, EB, IB, PA)

**Chen, Rong Tina, MD+**
Gender: Female
611 W Park St
Urbana, IL 61801
Phone:(234) 567-8910
**NPI:1386089746**
Cultural Training Completed: No
Hours: [Mon, Tue, Wed, Thu, Fri] 08:00 AM - 05:00 PM

## IL

### Champaign

#### Physical Medicine & Rehabilitation

**Chen, Rong Tina, MD+**
Other Language(s):English
Certification(s):Board Certified
Accessibility: Some Criteria Met (P, EB, IB, PA)

**Jain, Sanjiv, MD+**
Gender: Male
611 W Park St
Urbana, IL 61801
Phone:(217) 383-3800
**NPI:1821013939**
Cultural Training Completed: No
Hours: [Mon, Tue, Wed, Thu, Fri] 08:00 AM - 05:00 PM
Other Language(s):English
Certification(s):Board Certified
Accessibility: Some Criteria Met (P, EB, IB, PA)

**Johnson, Victoria J, MD+**
Gender: Female
610 N Lincoln Ave
Urbana, IL 61801
Phone:(217) 383-6555
**NPI:1043235450**
Cultural Training Completed: No
Hours: [Mon, Tue, Wed, Thu, Fri] 08:00 AM - 05:00 PM
After Hours Phone Number:(217) 383-6555

## IL

### Champaign

#### Physical Medicine & Rehabilitation

**Johnson, Victoria J, MD+**
Other Language(s):English
Certification(s):Board Certified
Accessibility: Some Criteria Met (P, EB, IB, PA)

**Li, Jian, MD+**
Gender: Female
611 W Park St
Urbana, IL 61801
Phone:(234) 567-8910
**NPI:1336169440**
Cultural Training Completed: No
Hours: [Mon, Tue, Wed, Thu, Fri] 08:00 AM - 05:00 PM
Other Language(s):English
Certification(s):Board Certified
Accessibility: Some Criteria Met (P, EB, IB, PA)

**Sotomayor, Gabriel Felipe, MD+**
Gender: Male
610 N Lincoln Ave
Urbana, IL 61801
Phone:(217) 383-6555
**NPI:1013470061**
Cultural Training Completed: No
Hours: [Mon, Tue, Wed, Thu, Fri] 08:00 AM - 05:00 PM

## IL

### Champaign

#### Physical Medicine & Rehabilitation

**Sotomayor, Gabriel Felipe, MD+**
Accessibility: Some Criteria Met (P, EB, IB, PA)

**Zhang, Rui, MD+**
Gender: Female
610 N Lincoln Ave
Urbana, IL 61801
Phone:(217) 383-6555
**NPI:1073869715**
Cultural Training Completed: No
Hours: [Mon, Tue, Wed, Thu, Fri] 08:00 AM - 05:00 PM
Certification(s):Board Certified
Accessibility: Some Criteria Met (P, EB, IB, PA)

#### Physical Therapist

**Joshi, Pooja Vrushank, PT+**
Gender: Female
1905 S Prairie Winds Dr
Urbana, IL 61802
Phone:(217) 344-6400
**NPI:1689062119**
Cultural Training Completed: Yes
Hours: [Mon, Tue, Wed, Thu, Fri] 08:00 AM - 05:00 PM
Accessibility: Details Pending (P, EB, IB, PA)

**Maliwat, Ma.Angela Calanda, PT+**
Gender: Female

## IL

### Champaign

#### Physical Therapist

**Maliwat, Ma.Angela Calanda, PT+**
1905 S Prairie Winds Dr
Urbana, IL 61802
Phone:(864) 244-3626
**NPI:1346024338**
Cultural Training Completed: No
Hours: [Mon, Tue, Wed, Thu, Fri] 08:00 AM - 05:00 PM
Accessibility: Details Pending (P, EB, IB, PA)

**O'Donnell, Sonja Monika, PT+**
Gender: Female
1905 S Prairie Winds Dr
Urbana, IL 61802
Phone:(217) 344-6400
**NPI:1467135640**
Cultural Training Completed: No
Hours: [Mon, Tue, Wed, Thu, Fri] 08:00 AM - 05:00 PM
Accessibility: Details Pending (P, EB, IB, PA)

#### Physician Assistant

**Allred, Nicole M, PA**
Gender: Female
611 W Park St
Urbana, IL 61801
Phone:(217) 383-3311
**NPI:1538479571**
Cultural Training Completed: No
Hours: [Mon, Tue, Wed, Thu, Fri] 08:00 AM - 05:00 PM

## IL

### Champaign

#### Physician Assistant

**Allred, Nicole M, PA**
Other Language(s):English
Accessibility: Some Criteria Met (P, EB, IB, PA)

**Baumann, Meghan, PA+**
Gender: Female
611 W Park St
Urbana, IL 61801
Phone:(217) 383-3140
**NPI:1164479234**
Cultural Training Completed: No
Hours: [Mon, Tue, Wed, Thu, Fri] 08:00 AM - 05:00 PM
Accessibility: Some Criteria Met (P, EB, IB, PA)

**Berger, Molly A, PA-C**
Gender: Female
611 W Park St
Urbana, IL 61801
Phone:(217) 383-3311
**NPI:1669971115**
Cultural Training Completed: No
Hours: [Mon, Tue, Wed, Thu, Fri] 08:00 AM - 05:00 PM
Other Language(s):English
Certification(s):Board Certified
Accessibility: Some Criteria Met (P, EB, IB, PA)

## IL

### Champaign

#### Physician Assistant

**Brunner, Jeremy Daniel, PA+**
Gender: Male
1818 E Windsor Rd
Urbana, IL 61802
Phone:(217) 255-9700
**NPI:1982118287**
Cultural Training Completed: Yes
Hours: [Mon, Tue, Wed, Thu, Fri] 08:00 AM - 05:00 PM
Other Language(s):English,Spanish
Certification(s):Board Certified
Accessibility: Some Criteria Met (P, EB, IB, PA)

**Cordova, Carlos R, PA+**
Gender: Male
611 W Park St
Urbana, IL 61801
Phone:(217) 383-2410
**NPI:1376166264**
Cultural Training Completed: No
Hours: [Mon, Tue, Wed, Thu, Fri] 08:00 AM - 05:00 PM
Other Language(s):Spanish,English
Certification(s):Board Certified
Accessibility: Some Criteria Met (P, EB, IB, PA)

## IL

### Champaign

Physician Assistant

**Dhom, Sharlina D, PA+**
Gender: Female
611 W Park St
Urbana, IL 61801
Phone:(217) 383-3311
**NPI:1093367104**
Cultural Training Completed: No
Hours: [Mon, Tue, Wed, Thu, Fri] 08:00 AM - 05:00 PM
Other Language(s):English
Accessibility: Some Criteria Met (P, EB, IB, PA)

**Gill, Carina, PA+**
Gender: Female
611 W Park St
Urbana, IL 61801
Phone:(234) 567-8910
**NPI:1275080871**
Website: http://www.carle.org
Cultural Training Completed: No
Hours: [Mon, Tue, Wed, Thu, Fri] 08:00 AM - 05:00 PM
Other Language(s):English
Accessibility: Some Criteria Met (P, EB, IB, PA)

**Hanna, Emalee J, PA+**
Gender: Female
611 W Park St
Urbana, IL 61801
Phone:(234) 567-8910
**NPI:1619370392**

## IL

### Champaign

Physician Assistant

**Hanna, Emalee J, PA+**
Cultural Training Completed: No
Hours: [Mon, Tue, Wed, Thu, Fri] 08:00 AM - 05:00 PM
Accessibility: Some Criteria Met (P, EB, IB, PA)

**Holwey, Nicholas John, PA-C+**
Gender: Male
611 W Park St
Urbana, IL 61801
Phone:(217) 383-3313
**NPI:1093143869**
Cultural Training Completed: No
Hours: [Mon, Tue, Wed, Thu, Fri] 08:00 AM - 05:00 PM
Other Language(s):English
Certification(s):Board Certified
Accessibility: Some Criteria Met (P, EB, IB, PA)

**Hudson, Aubrey N., PA+**
Gender: Female
611 W Park St
Urbana, IL 61801
Phone:(234) 567-8910
**NPI:1033399241**
Cultural Training Completed: No
Hours: [Mon, Tue, Wed, Thu, Fri] 08:00 AM - 05:00 PM

## IL

### Champaign

Physician Assistant

**Hudson, Aubrey N., PA+**
Other Language(s):English
Accessibility: Some Criteria Met (P, EB, IB, PA)

**Huelsbusch, Ryan A, PA+**
611 W Park St
Urbana, IL 61801
Phone:(217) 904-7000
**NPI:1962352922**
Cultural Training Completed: No
Hours: [Mon, Tue, Wed, Thu, Fri] 08:00 AM - 05:00 PM
Accessibility: Some Criteria Met (P, EB, IB, PA)

**Idle, Nicholas R, PA+**
Gender: Male
611 W Park St
Urbana, IL 61801
Phone:(234) 567-8910
**NPI:1467738005**
Website: http://www.carle.org
Cultural Training Completed: No
Hours: [Mon, Tue, Wed, Thu, Fri] 08:00 AM - 05:00 PM
Other Language(s):English
Accessibility: Some Criteria Met (P, EB, IB, PA)

## IL

### Champaign

Physician Assistant

**Jones, River Lynn, PA+**
Gender: Female
611 W Park St
Urbana, IL 61801
Phone:(217) 383-3088
**NPI:1760364848**
Cultural Training Completed: No
Hours: [Mon, Tue, Wed, Thu, Fri] 08:00 AM - 05:00 PM
Accessibility: Some Criteria Met (P, EB, IB, PA)

**Kaiser, Julia K, PA+**
Gender: Female
611 W Park St
Urbana, IL 61801
Phone:(217) 383-3311
**NPI:1114385705**
Cultural Training Completed: No
Hours: [Mon, Tue, Wed, Thu, Fri] 08:00 AM - 05:00 PM
Other Language(s):English
Accessibility: Some Criteria Met (P, EB, IB, PA)

**Kowalczyk, Kimberly L, PA+**
Gender: Female
611 W Park St
Urbana, IL 61801
Phone:(217) 383-3311
**NPI:1548652720**
Cultural Training Completed: No

## IL

### Champaign

Physician Assistant

**Kowalczyk, Kimberly L, PA+**
Hours: [Mon, Tue, Wed, Thu, Fri] 08:00 AM - 05:00 PM
Other Language(s):English
Accessibility: Details Pending (P P, P EB, P IB, P PA)

**Krewson, Clinton Schluter, PA+**
Gender: Male
611 W Park St
Urbana, IL 61801
Phone:(234) 567-8910
**NPI:1447414420**
Cultural Training Completed: No
Hours: [Mon, Tue, Wed, Thu, Fri] 08:00 AM - 05:00 PM
Accessibility: Some Criteria Met (I P, I EB, I IB, I PA)

**Kuchefski, Eric, PA+**
Gender: Male
611 W Park St
Urbana, IL 61801
Phone:(234) 567-8910
**NPI:1194895821**
Cultural Training Completed: No
Hours: [Mon, Tue, Wed, Thu, Fri] 08:00 AM - 05:00 PM
Other Language(s):English
Accessibility: Some Criteria Met (I P, I EB, I IB, I PA)

## IL

### Champaign

Physician Assistant

**Lindvall, Rachel, PA-C+**
Gender: Female
611 W Park St
Urbana, IL 61801
Phone:(234) 567-8910
**NPI:1508587171**
Cultural Training Completed: No
Hours: [Mon, Tue, Wed, Thu, Fri] 08:00 AM - 05:00 PM
Accessibility: Some Criteria Met (I P, I EB, P IB, I PA)

**McClain, Kaylee R, PA+**
Gender: Female
611 W Park St
Urbana, IL 61801
Phone:(217) 904-7000
**NPI:1508422478**
Cultural Training Completed: No
Hours: [Mon, Tue, Wed, Thu, Fri] 08:00 AM - 05:00 PM
Other Language(s):English
Accessibility: Some Criteria Met (I P, I EB, I IB, I PA)

**Owen, Kiley Ann, PA+**
Gender: Female
611 W Park St
Urbana, IL 61801
Phone:(217) 383-3313
**NPI:1073754628**
Cultural Training Completed: No

## IL

### Champaign

Physician Assistant

**Owen, Kiley Ann, PA+**
Hours: [Mon, Tue, Wed, Thu, Fri] 08:00 AM - 05:00 PM
After Hours Phone Number:(217) 383-3313
Other Language(s):English
Accessibility: Some Criteria Met (I P, I EB, I IB, I PA)

**Peters, Sarah J, PA**
Gender: Female
611 W Park St
Urbana, IL 61801
Phone:(217) 383-3311
**NPI:1770913709**
Cultural Training Completed: No
Hours: [Mon, Tue, Wed, Thu, Fri] 08:00 AM - 05:00 PM
Other Language(s):English
Accessibility: Some Criteria Met (I P, I EB, I IB, I PA)

**Quaid, Emily Marie, PA-C+**
Gender: Female
611 W Park St
Urbana, IL 61801
Phone:(217) 383-3140
**NPI:1427608082**
Cultural Training Completed: No
Hours: [Mon, Tue, Wed, Thu, Fri] 08:00 AM - 05:00 PM
Certification(s):Board Certified

## IL

### Champaign

Physician Assistant

**Quaid, Emily Marie, PA-C+**
Accessibility: Some Criteria Met (I P, I EB, I IB, I PA)

**Reeves, Joshua M, PA-C**
Gender: Male
611 W Park St
Urbana, IL 61801
Phone:(217) 383-3311
**NPI:1417454273**
Cultural Training Completed: No
Hours: [Mon, Tue, Wed, Thu, Fri] 08:00 AM - 05:00 PM
Other Language(s):English
Accessibility: Some Criteria Met (I P, I EB, I IB, I PA)

**Shaar, Andrew F, PA-C+**
Gender: Male
611 W Park St
Urbana, IL 61801
Phone:(217) 904-7000
**NPI:1659364792**
Cultural Training Completed: No
Hours: [Mon, Tue, Wed, Thu, Fri] 08:00 AM - 05:00 PM
Accessibility: Some Criteria Met (I P, I EB, I IB, I PA)

**Spille, Amisha, PA+**
Gender: Female
611 W Park St
Urbana, IL 61801

## IL

### Champaign

#### Physician Assistant

**Spille, Amisha, PA+**
Phone:(234) 567-8910
**NPI:1437561040**
Cultural Training Completed: No
Hours: [Mon, Tue, Wed, Thu, Fri] 08:00 AM - 05:00 PM
After Hours Phone Number:(217) 383-3610
Other Language(s):Gujarati,English
Certification(s):Board Certified
Accessibility: Some Criteria Met (P, EB, IB, PA)

**Stebbins, Arien Mercedes, PA+**
Gender: Female
611 W Park St
Urbana, IL 61801
Phone:(217) 383-3266
**NPI:1518532944**
Cultural Training Completed: No
Hours: [Mon, Tue, Wed, Thu, Fri] 08:00 AM - 05:00 PM
Other Language(s):English
Accessibility: Some Criteria Met (P, EB, IB, PA)

**Strawser, Cody J, PA+**
Gender: Male
611 W Park St
Urbana, IL 61801
Phone:(217) 383-3313
**NPI:1841767084**

## IL

### Champaign

#### Physician Assistant

**Strawser, Cody J, PA+**
Cultural Training Completed: No
Hours: [Mon, Tue, Wed, Thu, Fri] 08:00 AM - 05:00 PM
After Hours Phone Number:(217) 383-3313
Other Language(s):English
Accessibility: Some Criteria Met (P, EB, IB, PA)

**Swingler, Morgan Kathleen, PA+**
Gender: Female
611 W Park St
Urbana, IL 61801
Phone:(217) 383-3610
**NPI:1306487178**
Cultural Training Completed: No
Hours: [Mon, Tue, Wed, Thu, Fri] 08:00 AM - 05:00 PM
Certification(s):Board Certified
Accessibility: Some Criteria Met (P, EB, IB, PA)

**Taylor, Brett M, PA-C+**
Gender: Male
611 W Park St
Urbana, IL 61801
Phone:(234) 567-8910
**NPI:1881063428**
Cultural Training Completed: Yes

## IL

### Champaign

#### Physician Assistant

**Taylor, Brett M, PA-C+**
Hours: [Mon, Tue, Wed, Thu, Fri] 08:00 AM - 05:00 PM
Other Language(s):English
Certification(s):Board Certified
Accessibility: Some Criteria Met (P, EB, IB, PA)

**Taylor, David, PA-C+**
Gender: Male
611 W Park St
Urbana, IL 61801
Phone:(234) 567-8910
**NPI:1982585550**
Cultural Training Completed: No
Hours: [Mon, Tue, Wed, Thu, Fri] 08:00 AM - 05:00 PM
Accessibility: Some Criteria Met (P, EB, IB, PA)

**Thilmony, Megan Mariah, PA+**
Gender: Female
611 W Park St
Urbana, IL 61801
Phone:(234) 567-8910
**NPI:1669183737**
Cultural Training Completed: No
Hours: [Mon, Tue, Wed, Thu, Fri] 08:00 AM - 05:00 PM
Accessibility: Some Criteria Met (P, EB, IB, PA)

## IL

### Champaign

#### Physician Assistant

**Torres-Purmessur, Brianna Alexis, PA+**
Gender: Female
611 W Park St
Urbana, IL 61801
Phone:(234) 567-8910
**NPI:1144096520**
Cultural Training Completed: No
Hours: [Mon, Tue, Wed, Thu, Fri] 08:00 AM - 05:00 PM
Accessibility: Some Criteria Met (P, EB, IB, PA)

**Yu, Ivanna, PA-C+**
Gender: Female
1818 E Windsor Rd
Urbana, IL 61802
Phone:(217) 255-9500
**NPI:1174174536**
Cultural Training Completed: Yes
Hours: [Mon, Tue, Wed, Thu, Fri] 08:00 AM - 05:00 PM
Certification(s):Board Certified
Accessibility: Some Criteria Met (P, EB, IB, PA)

#### Podiatrist (Feet, Ankles)

**Anderson, Sarah Pearl, DPM+**
Gender: Female
611 W Park St
Urbana, IL 61801
Phone:(217) 326-4325
**NPI:1588826937**
Cultural Training Completed: No

## IL

### Champaign

#### Podiatrist (Feet, Ankles)

**Anderson, Sarah Pearl, DPM+**
Hours: [Mon, Tue, Wed, Thu, Fri] 08:00 AM - 05:00 PM
Other Language(s):English
Accessibility: Some Criteria Met (P, EB, IB, PA)

**Cormier, Clare E, DPM+**
Gender: Female
611 W Park St
Urbana, IL 61801
Phone:(234) 567-8910
**NPI:1538621362**
Cultural Training Completed: No
Hours: [Mon, Tue, Wed, Thu, Fri] 08:00 AM - 05:00 PM
Accessibility: Some Criteria Met (P, EB, IB, PA)

#### Preventive Medicine: Occupational Medicine

**Chen, Philbert, MD+**
Gender: Male
810 W Anthony Dr
Urbana, IL 61802
Phone:(217) 383-3400
**NPI:1073548970**
Cultural Training Completed: No
Hours: [Mon, Tue, Wed, Thu, Fri] 07:00 AM - 05:00 PM
After Hours Phone Number:(217) 383-3077

## IL

### Champaign

#### Preventive Medicine: Occupational Medicine

**Chen, Philbert, MD+**
Other Language(s):English
Accessibility: Some Criteria Met (P, EB, IB, PA)

**Scott, William S., MD+**
Gender: Male
810 W Anthony Dr
Urbana, IL 61802
Phone:(217) 383-3077
**NPI:1780707851**
Cultural Training Completed: No
Hours: [Mon, Tue, Wed, Thu, Fri] 08:00 AM - 05:00 PM
Other Language(s):English
Certification(s):Board Certified
Accessibility: Some Criteria Met (P, EB, IB, PA)

#### Preventive Medicine: Public Health & General Preventive Medicine

**Chen, Philbert, MD+**
Gender: Male
810 W Anthony Dr
Urbana, IL 61802
Phone:(217) 383-3400
**NPI:1073548970**
Cultural Training Completed: No
Hours: [Mon, Tue, Wed, Thu, Fri] 07:00 AM - 05:00 PM
After Hours Phone Number:(217) 383-3077

## IL

### Champaign

#### Preventive Medicine: Public Health & General Preventive Medicine

**Chen, Philbert, MD+**
Other Language(s):English
Accessibility: Some Criteria Met (P, EB, IB, PA)

#### Psychiatry

**Gersh, Benjamin C, MD+**
Gender: Male
611 W Park St
Urbana, IL 61801
Phone:(234) 567-8910
**NPI:1942400072**
Website: http://www.carle.org
Cultural Training Completed: No
Hours: [Mon, Tue, Wed, Thu, Fri] 08:00 AM - 05:00 PM
After Hours Phone Number:(217) 383-3431
Other Language(s):English
Certification(s):Board Certified
Accessibility: Some Criteria Met (P, EB, IB, PA)

#### Pulmonary Disease

**Dakshinesh, Paramesh S., MD+**
Gender: Male
611 W Park St
Urbana, IL 61801
Phone:(234) 567-8910
**NPI:1376775072**

## IL

### Champaign

#### Pulmonary Disease

**Dakshinesh, Paramesh S., MD+**
Cultural Training Completed: No
Hours: [Mon, Tue, Wed, Thu, Fri] 08:00 AM - 05:00 PM
Other Language(s):English
Accessibility: Some Criteria Met (P, EB, IB, PA)

**Famuyide, Victoria O, DO+**
Gender: Female
611 W Park St
Urbana, IL 61801
Phone:(234) 567-8910
**NPI:1497999627**
Cultural Training Completed: No
Hours: [Mon, Tue, Wed, Thu, Fri] 08:00 AM - 05:00 PM
Other Language(s):English
Certification(s):Board Certified
Accessibility: Some Criteria Met (P, EB, IB, PA)

**Habib, Saad, MD+**
Gender: Male
611 W Park St
Urbana, IL 61801
Phone:(234) 567-8910
**NPI:1063868818**
Cultural Training Completed: Yes

## IL

### Champaign

#### Pulmonary Disease

**Habib, Saad, MD+**
Hours: [Mon, Tue, Wed, Thu, Fri] 08:00 AM - 05:00 PM
Other Language(s):English,Urdu,Hindi
Certification(s):Board Certified
Accessibility: Some Criteria Met (P, EB, IB, PA)

**Halees, Walid Y, MD+**
Gender: Male
611 W Park St
Urbana, IL 61801
Phone:(217) 383-3311
**NPI:1306387774**
Cultural Training Completed: No
Hours: [Mon, Tue, Wed, Thu, Fri] 08:00 AM - 05:00 PM
After Hours Phone Number:(217) 383-3140
Other Language(s):Arabic,English
Certification(s):Board Certified
Accessibility: Details Pending (P, EB, IB, PA)

**Kariyawasam, Shashi, MD+**
Gender: Female
611 W Park St
Urbana, IL 61801
Phone:(234) 567-8910
**NPI:1902216088**

## IL

### Champaign

#### Pulmonary Disease

**Kariyawasam, Shashi, MD+**
Cultural Training Completed: Yes
Hours: [Mon, Tue, Wed, Thu, Fri] 08:00 AM - 05:00 PM
Certification(s):Board Certified
Accessibility: Some Criteria Met (P, EB, IB, PA)

**Kaufmann, Brent R, MD+**
Gender: Male
611 W Park St
Urbana, IL 61801
Phone:(217) 383-3190
**NPI:1053549121**
Cultural Training Completed: No
Hours: [Mon, Tue, Wed, Thu, Fri] 08:00 AM - 05:00 PM
Other Language(s):English
Certification(s):Board Certified
Accessibility: Some Criteria Met (P, EB, IB, PA)

**Paul, Vishesh, MD+**
Gender: Male
611 W Park St
Urbana, IL 61801
Phone:(217) 383-3311
**NPI:1932396868**
Cultural Training Completed: Yes

## IL

### Champaign

#### Pulmonary Disease

**Paul, Vishesh, MD+**
Hours: [Mon, Tue, Wed, Thu, Fri] 08:00 AM - 05:00 PM
Other Language(s):English
Certification(s):Board Certified
Accessibility: Some Criteria Met (P, EB, IB, PA)

**Thameem, Danish M, MD+**
Gender: Male
611 W Park St
Urbana, IL 61801
Phone:(217) 383-3087
**NPI:1821035106**
Cultural Training Completed: No
Hours: [Mon, Tue, Wed, Thu, Fri] 08:00 AM - 05:00 PM
Other Language(s):English
Accessibility: Some Criteria Met (P, EB, IB, PA)

#### Radiology: Radiation Oncology

**Barnett, Daniel H, MD+**
Gender: Male
611 W Park St
Urbana, IL 61801
Phone:(217) 383-3311
**NPI:1972891257**
Cultural Training Completed: No

## IL

### Champaign

#### Radiology: Radiation Oncology

**Barnett, Daniel H, MD+**
Hours: [Mon, Tue, Wed, Thu, Fri] 08:00 AM - 05:00 PM
Other Language(s):English
Certification(s):Board Certified
Accessibility: Some Criteria Met (P, EB, IB, PA)

**Barnett, Daniel H, MD+**
Gender: Male
509 W University Ave
Urbana, IL 61801
Phone:(217) 383-3273
**NPI:1972891257**
Cultural Training Completed: No
Hours: [Mon, Tue, Wed, Thu, Fri] 08:00 AM - 05:00 PM
Other Language(s):English
Certification(s):Board Certified
Accessibility: Some Criteria Met (P, EB, IB, PA)

**Sarma, Kalika Prasad, MD+**
Gender: Female
509 W University Ave
Urbana, IL 61801
Phone:(217) 383-3273
**NPI:1679672398**
Cultural Training Completed: No

## IL

### Champaign

**Radiology: Radiation Oncology**

**Sarma, Kalika Prasad, MD+**
Hours: [Mon, Tue, Wed, Thu, Fri] 08:00 AM - 05:00 PM
Other Language(s):English
Certification(s):Board Certified
Accessibility: Some Criteria Met (P, EB, IB, PA)

**Stanic, Sinisa, MD+**
Gender: Male
509 W University Ave
Urbana, IL 61801
Phone:(217) 383-3010
**NPI:1316149479**
Cultural Training Completed: No
Hours: [Mon, Tue, Wed, Thu, Fri] 08:00 AM - 05:00 PM
After Hours Phone Number:(217) 383-6636
Other Language(s):English
Certification(s):Board Certified
Accessibility: Some Criteria Met (P, EB, IB, PA)

**Sleep Medicine**

**Picchietti, Daniel L, MD+**
Gender: Male
611 W Park St
Urbana, IL 61801
Phone:(234) 567-8910
**NPI:1578573705**

## IL

### Champaign

**Sleep Medicine**

**Picchietti, Daniel L, MD+**
Cultural Training Completed: No
Hours: [Mon, Tue, Wed, Thu, Fri] 08:00 AM - 05:00 PM
Accessibility: Some Criteria Met (P, EB, IB, PA)

**Speech-Language Pathologist**

**Szczepanek, Christina D, SLP+**
Gender: Female
1905 S Prairie Winds Dr
Urbana, IL 61802
Phone:(217) 344-6400
**NPI:1003183419**
Cultural Training Completed: Yes
Hours: [Mon, Tue, Wed, Thu, Fri] 08:00 AM - 05:00 PM
Accessibility: Details Pending (P, EB, IB, PA)

**Whittington, Brooke Nicole, SLP+**
Gender: Female
1905 S Prairie Winds Dr
Urbana, IL 61802
Phone:(864) 244-3626
**NPI:1427778612**
Cultural Training Completed: No
Hours: [Mon, Tue, Wed, Thu, Fri] 08:00 AM - 05:00 PM

## IL

### Champaign

**Speech-Language Pathologist**

**Whittington, Brooke Nicole, SLP+**
Accessibility: Details Pending (P, EB, IB, PA)

**Surgery: Pediatric Surgery**

**Aprahamian, Charles J, MD+**
Gender: Male
1405 W Park St
Urbana, IL 61801
Phone:(800) 421-5700
**NPI:1033323902**
Cultural Training Completed: No
Hours: [Mon, Tue, Wed, Thu, Fri] 08:00 AM - 05:00 PM
Certification(s):Board Certified
Accessibility: Some Criteria Met (P, EB, IB, PA)

**Dominguez, Kathleen M, MD+**
Gender: Female
611 W Park St
Urbana, IL 61801
Phone:(217) 383-3100
**NPI:1285764886**
Cultural Training Completed: No
Hours: [Mon, Tue, Wed, Thu, Fri] 08:00 AM - 05:00 PM
After Hours Phone Number:(217) 383-3100
Other Language(s):English

## IL

### Champaign

**Surgery: Pediatric Surgery**

**Dominguez, Kathleen M, MD+**
Certification(s):Board Certified
Accessibility: Details Pending (P, EB, IB, PA)

**Jeziorczak, Paul M, MD+**
Gender: Male
1405 W Park St
Urbana, IL 61801
Phone:(800) 421-5700
**NPI:1942472915**
Cultural Training Completed: No
Hours: [Mon, Tue, Wed, Thu, Fri] 08:00 AM - 05:00 PM
Other Language(s):English
Certification(s):Board Certified
Accessibility: Some Criteria Met (P, EB, IB, PA)

**Kabagambe, Sandra Koko, MD+**
Gender: Female
611 W Park St
Urbana, IL 61801
Phone:(234) 567-8910
**NPI:1083977706**
Cultural Training Completed: No
Hours: [Mon, Tue, Wed, Thu, Fri] 08:00 AM - 05:00 PM

## IL

### Champaign

**Surgery: Pediatric Surgery**

**Kabagambe, Sandra Koko, MD+**
Accessibility: Some Criteria Met (P, EB, IB, PA)

**Munaco, Anthony J, MD+**
Gender: Male
1405 W Park St
Urbana, IL 61801
Phone:(800) 421-5700
**NPI:1760688428**
Cultural Training Completed: No
Hours: [Mon, Tue, Wed, Thu, Fri] 08:00 AM - 05:00 PM
Certification(s):Board Certified
Accessibility: Some Criteria Met (P, EB, IB, PA)

**Robertson, Daniel John, MD+**
Gender: Male
1405 W Park St
Ste 306
Urbana, IL 61801
Phone:(309) 655-2343
**NPI:1578501573**
Cultural Training Completed: No
Hours: [Mon, Tue, Wed, Thu, Fri] 08:00 AM - 05:00 PM
Other Language(s):English
Certification(s):Board Certified

## IL

### Champaign

**Surgery: Pediatric Surgery**

**Robertson, Daniel John, MD+**
Accessibility: Some Criteria Met (P, EB, IB, PA)

**Robertson, Daniel John, MD+**
Gender: Male
1405 W Park St
Urbana, IL 61801
Phone:(800) 421-5700
**NPI:1578501573**
Cultural Training Completed: No
Hours: [Mon, Tue, Wed, Thu, Fri] 08:00 AM - 05:00 PM
Other Language(s):English
Certification(s):Board Certified
Accessibility: Some Criteria Met (P, EB, IB, PA)

**Surgery: Surgical Critical Care**

**Dominguez, Kathleen M, MD+**
Gender: Female
611 W Park St
Urbana, IL 61801
Phone:(217) 383-3100
**NPI:1285764886**
Cultural Training Completed: No
Hours: [Mon, Tue, Wed, Thu, Fri] 08:00 AM - 05:00 PM
After Hours Phone Number:(217) 383-3100

## IL

### Champaign

**Surgery: Surgical Critical Care**

**Dominguez, Kathleen M, MD+**
Other Language(s):English
Certification(s):Board Certified
Accessibility: Details Pending (P, EB, IB, PA)

**McMillan, Roxanne Gillian, DO+**
Gender: Female
611 W Park St
Urbana, IL 61801
Phone:(234) 567-8910
**NPI:1336366160**
Cultural Training Completed: Yes
Hours: [Mon, Tue, Wed, Thu, Fri] 08:00 AM - 05:00 PM
Certification(s):Board Certified
Accessibility: Some Criteria Met (P, EB, IB, PA)

**Munaco, Anthony J, MD+**
Gender: Male
1405 W Park St
Urbana, IL 61801
Phone:(800) 421-5700
**NPI:1760688428**
Cultural Training Completed: No
Hours: [Mon, Tue, Wed, Thu, Fri] 08:00 AM - 05:00 PM
Certification(s):Board Certified

## IL

### Champaign

**Surgery: Surgical Critical Care**

**Munaco, Anthony J, MD+**
Accessibility: Some Criteria Met (P, EB, IB, PA)

**Rodriguez, Juan Francisco, MD+**
Gender: Male
611 W Park St
Urbana, IL 61801
Phone:(217) 383-3311
**NPI:1679924617**
Cultural Training Completed: No
Hours: [Mon, Tue, Wed, Thu, Fri] 08:00 AM - 05:00 PM
Other Language(s):English,Spanish
Certification(s):Board Certified
Accessibility: Some Criteria Met (P, EB, IB, PA)

**Surgery: Surgical Oncology**

**Conrad, Claudius Horst, MD+**
Gender: Male
509 W University Ave
Urbana, IL 61801
Phone:(217) 383-3010
**NPI:1366578098**
Cultural Training Completed: No
Hours: [Mon, Tue, Wed, Thu, Fri] 08:00 AM - 05:00 PM

## IL

### Champaign

**Surgery: Surgical Oncology**

**Conrad, Claudius Horst, MD+**
Other Language(s):English,German
Certification(s):Board Certified
Accessibility: Some Criteria Met (P, EB, IB, PA)

**Surgery: Trauma Surgery**

**Dawson lll, Sherfield, MD+**
Gender: Male
611 W Park St
Urbana, IL 61801
Phone:(234) 567-8910
**NPI:1447212733**
Cultural Training Completed: Yes
Hours: [Mon, Tue, Wed, Thu, Fri] 08:00 AM - 05:00 PM
After Hours Phone Number:(217) 383-3240
Other Language(s):English
Accessibility: Some Criteria Met (P, EB, IB, PA)

**Kim, John Hyung-sun, DO+**
Gender: Male
611 W Park St
Urbana, IL 61801
Phone:(217) 383-3240
**NPI:1497799613**
Cultural Training Completed: Yes

## IL

### Champaign

**Surgery: Trauma Surgery**

**Kim, John Hyung-sun, DO+**
Hours: [Mon, Tue, Wed, Thu, Fri] 08:00 AM - 05:00 PM
Other Language(s):English
Certification(s):Board Certified
Accessibility: Some Criteria Met (P, EB, IB, PA)

**McMillan, Roxanne Gillian, DO+**
Gender: Female
611 W Park St
Urbana, IL 61801
Phone:(234) 567-8910
**NPI:1336366160**
Cultural Training Completed: Yes
Hours: [Mon, Tue, Wed, Thu, Fri] 08:00 AM - 05:00 PM
Accessibility: Some Criteria Met (P, EB, IB, PA)

**Thoracic Surgery (Operations of the Heart And Chest)**

**Bernabei, Alvise F, MD+**
Gender: Male
1405 W Park St
Ste 201
Urbana, IL 61801
Phone:(217) 337-3240
**NPI:1588679013**
Cultural Training Completed: No

## IL

### Champaign

**Thoracic Surgery (Operations of the Heart And Chest)**

**Bernabei, Alvise F, MD+**
Hours: [Mon, Tue, Wed, Thu, Fri] 08:00 AM - 05:00 PM
Other Language(s):Italian,English
Certification(s):Board Certified
Accessibility: Some Criteria Met (P, EB, IB, PA)

**Bernabei, Alvise F, MD+**
Gender: Male
1405 W Park St
Ste 303
Urbana, IL 61801
Phone:(217) 337-3240
**NPI:1588679013**
Cultural Training Completed: No
Hours: [Mon, Tue, Wed, Thu, Fri] 08:00 AM - 05:00 PM
Other Language(s):Italian,English
Certification(s):Board Certified
Accessibility: Details Pending (P, EB, IB, PA)

**Chaudhry, Ahmad Zafar, MD+**
Gender: Male
611 W Park St
Urbana, IL 61801

## IL

### Champaign

**Thoracic Surgery (Operations of the Heart And Chest)**

**Chaudhry, Ahmad Zafar, MD+**
Phone:(217) 904-7000
**NPI:1144304635**
Cultural Training Completed: Yes
Hours: [Mon, Tue, Wed, Thu, Fri] 08:00 AM - 05:00 PM
Other Language(s):Urdu
Accessibility: Some Criteria Met (P, EB, IB, PA)

**Cossman, Ronald M, MD+**
Gender: Male
611 W Park St
Urbana, IL 61801
Phone:(217) 904-7000
**NPI:1932161619**
Cultural Training Completed: Yes
Hours: [Mon, Tue, Wed, Thu, Fri] 08:00 AM - 05:00 PM
Certification(s):Board Certified
Accessibility: Some Criteria Met (P, EB, IB, PA)

**Munns, James R, MD+**
Gender: Male
611 W Park St
Urbana, IL 61801
Phone:(217) 383-3311
**NPI:1992735922**
Cultural Training Completed: No

## IL

### Champaign

**Thoracic Surgery (Operations of the Heart And Chest)**

**Munns, James R, MD+**
Hours: [Mon, Tue, Wed, Thu, Fri] 08:00 AM - 05:00 PM
Certification(s):Board Certified
Accessibility: Some Criteria Met (P, EB, IB, PA)

**Urology (Urinary Tract)**

**Brown, James P, MD+**
Gender: Male
611 W Park St
Urbana, IL 61801
Phone:(217) 383-3311
**NPI:1336115302**
Cultural Training Completed: No
Hours: [Mon, Tue, Wed, Thu, Fri] 08:00 AM - 05:00 PM
Certification(s):Board Certified
Accessibility: Some Criteria Met (P, EB, IB, PA)

**Colon, Nathan Louis, MD+**
Gender: Male
611 W Park St
Urbana, IL 61801
Phone:(217) 383-3160
**NPI:1275067142**
Cultural Training Completed: No
Hours: [Mon, Tue, Wed, Thu, Fri] 08:00 AM - 05:00 PM

## IL

### Champaign

**Urology (Urinary Tract)**

**Colon, Nathan Louis, MD+**
Accessibility: Some Criteria Met (P, EB, IB, PA)

**Goldenberg, Etai, MD+**
Gender: Male
611 W Park St
Urbana, IL 61801
Phone:(217) 383-3160
**NPI:1669663605**
Cultural Training Completed: No
Hours: [Mon, Tue, Wed, Thu, Fri] 08:00 AM - 05:00 PM
Certification(s):Board Certified
Accessibility: Some Criteria Met (P, EB, IB, PA)

**Konchanin, Ronald P, MD+**
Gender: Male
611 W Park St
Urbana, IL 61801
Phone:(234) 567-8910
**NPI:1083633473**
Cultural Training Completed: No
Hours: [Mon, Tue, Wed, Thu, Fri] 08:00 AM - 05:00 PM
After Hours Phone Number:(217) 383-3160
Other Language(s):English
Certification(s):Board Certified

## IL

### Champaign

**Urology (Urinary Tract)**

**Konchanin, Ronald P, MD+**
Accessibility: Some Criteria Met (P, EB, IB, PA)

**Yang, Glen, MD+**
Gender: Male
611 W Park St
Urbana, IL 61801
Phone:(217) 383-3311
**NPI:1851539621**
Cultural Training Completed: Yes
Hours: [Mon, Tue, Wed, Thu, Fri] 08:00 AM - 05:00 PM
Other Language(s):English
Certification(s):Board Certified
Accessibility: Some Criteria Met (P, EB, IB, PA)

**Vascular Surgery (Operations of the Blood Vessels)**

**Beeman, Brian R, MD+**
Gender: Male
611 W Park St
Urbana, IL 61801
Phone:(234) 567-8910
**NPI:1033384722**
Cultural Training Completed: Yes
Hours: [Mon, Tue, Wed, Thu, Fri] 08:00 AM - 05:00 PM
After Hours Phone Number:(217) 904-7000
Other Language(s):English

## IL

### Champaign

**Vascular Surgery (Operations of the Blood Vessels)**

**Beeman, Brian R, MD+**
Certification(s):Board Certified
Accessibility: Some Criteria Met (P, EB, IB, PA)

**Costa, Dennis J, MD+**
Gender: Male
101 W University Ave
Urbana, IL 61801
Phone:(217) 366-2670
**NPI:1477599603**
Cultural Training Completed: Yes
Hours: [Mon, Tue, Wed, Thu, Fri] 08:00 AM - 05:00 PM
Other Language(s):English
Certification(s):Board Certified
Accessibility: Details Pending (P, EB, IB, PA)

**Elrakhawy, Mahmoud A, MD+**
Gender: Male
611 W Park St
Urbana, IL 61801
Phone:(234) 567-8910
**NPI:1003379256**
Cultural Training Completed: No
Hours: [Mon, Tue, Wed, Thu, Fri] 08:00 AM - 05:00 PM
Accessibility: Some Criteria Met (P, EB, IB, PA)

## IL

### Champaign

#### Vascular Surgery (Operations of the Blood Vessels)

**Saatzer, Mark David, MD+**
Gender: Male
611 W Park St
Urbana, IL 61801
Phone:(217) 383-3311
**NPI:1831658988**
Cultural Training Completed: No
Hours: [Mon, Tue, Wed, Thu, Fri] 08:00 AM - 05:00 PM
Accessibility: Some Criteria Met (I P, I EB, I IB, I PA)

**Wheatley, Brian J, MD+**
Gender: Male
611 W Park St
Urbana, IL 61801
Phone:(217) 383-3311
**NPI:1114149770**
Cultural Training Completed: Yes
Hours: [Mon, Tue, Wed, Thu, Fri] 08:00 AM - 05:00 PM
Other Language(s):English
Certification(s):Board Certified
Accessibility: Some Criteria Met (I P, I EB, I IB, I PA)

## IL

### Christian

### Assumption

#### Nurse Practitioner: Family

**Beyers, Allison L, NP+**
Gender: Female
118 N Walnut St
Assumption, IL 62510
Phone:(217) 226-3133
**NPI:1265393086**
Cultural Training Completed: No
Hours: [Mon, Thu] 08:30 AM - 05:00 PM, Tue 12:00 AM - 05:00 PM, [Wed, Fri] 08:30 AM - 12:00 PM
Accessibility: Some Criteria Met (I P, I EB, I IB, I PA)

### Moweaqua

#### Nurse Practitioner

**Hartwig, Mindy J., APRN#**
Gender: Female
620 N Putnam St
Ste A
Moweaqua, IL 62550
Phone:(217) 768-3884
**NPI:1730984345**
Cultural Training Completed: Yes
Hours: [Mon, Tue, Wed, Thu, Fri] 08:00 AM - 05:00 PM
Accessibility: Some Criteria Met (I P, I EB, I IB, I PA)

## IL

### Christian

#### Nurse Practitioner: Family

**Hartwig, Mindy J., APRN#**
Gender: Female
620 N Putnam St
Ste A
Moweaqua, IL 62550
Phone:(217) 768-3884
**NPI:1730984345**
Cultural Training Completed: Yes
Hours: [Mon, Tue, Wed, Thu, Fri] 08:00 AM - 05:00 PM
Accessibility: Some Criteria Met (I P, I EB, I IB, I PA)

### Pana

#### Cardiovascular Disease (Heart, Blood Vessels)

**Isa, Sakiru O, MD+**
Gender: Male
101 E 9th St
Pana, IL 62557
Phone:(217) 562-2131
**NPI:1447736285**
Cultural Training Completed: No
Hours: [Mon, Tue, Wed, Thu, Fri] 08:00 AM - 05:00 PM
Accessibility: Details Pending (P P, P EB, P IB, P PA)

#### Family Medicine (General Family Medical Care)

**El Bitar, Youssef F, MD+**
Gender: Male

## IL

### Christian

#### Family Medicine (General Family Medical Care)

**El Bitar, Youssef F, MD+**
747 N RUTLEDGE ST
3RD FLOOR
Pana, IL 62557
Phone:(217) 545-7721
**NPI:1750669354**
Cultural Training Completed: Yes
Hours: [Mon, Tue, Wed, Thu, Fri] 08:00 AM - 05:00 PM
Other Language(s):English,Arabic,French
Accessibility: Details Pending (P P, P EB, P IB, P PA)

#### General Surgery

**Brewer, Aaron T, MD+**
Gender: Male
101 E 9th St
Ste 105
Pana, IL 62557
Phone:(217) 528-7541
**NPI:1679794523**
Cultural Training Completed: Yes
Hours: [Mon, Tue, Wed, Thu, Fri] 08:00 AM - 05:00 PM
Certification(s):Board Certified
Accessibility: Details Pending (P P, P EB, P IB, P PA)

**Brewer, Aaron T, MD+**
Gender: Male
101 E 9th St

## IL

### Christian

#### General Surgery

**Brewer, Aaron T, MD**+
Pana, IL 62557
Phone:(217) 562-2544
**NPI:1679794523**
Cultural Training Completed: Yes
Hours: [Mon, Tue, Wed, Thu, Fri] 08:00 AM - 05:00 PM
Certification(s):Board Certified
Accessibility: Some Criteria Met (P, EB, IB, PA)

**Gilman, Albert F, MD**+
Gender: Male
101 E 9th St
Ste 105
Pana, IL 62557
Phone:(217) 562-2131
**NPI:1225094436**
Cultural Training Completed: Yes
Hours: [Mon, Tue, Wed, Thu, Fri] 08:00 AM - 05:00 PM
Other Language(s):English,Punjabi,Urdu
Accessibility: Some Criteria Met (P, EB, IB, PA)

**Gilman, Albert F, MD**+
Gender: Male
101 E 9th St
Pana, IL 62557
Phone:(217) 528-7541
**NPI:1225094436**
Cultural Training Completed: Yes

## IL

### Christian

#### General Surgery

**Gilman, Albert F, MD**+
Hours: [Mon, Tue, Wed, Thu, Fri] 08:00 AM - 05:00 PM
Other Language(s):English,Punjabi,Urdu
Accessibility: Some Criteria Met (P, EB, IB, PA)

#### Hematology

**Ontiveros, Evelena P, MD**+
Gender: Female
101 E 9th St
Pana, IL 62557
Phone:(813) 844-4578
**NPI:1689886962**
Cultural Training Completed: No
Hours: [Mon, Tue, Wed, Thu, Fri] 08:00 AM - 05:00 PM
Other Language(s):English,Spanish
Certification(s):Board Certified
Accessibility: Some Criteria Met (P, EB, IB, PA)

#### Hematology & Oncology

**Ontiveros, Evelena P, MD**+
Gender: Female
101 E 9th St
Pana, IL 62557
Phone:(813) 844-4578
**NPI:1689886962**

## IL

### Christian

#### Hematology & Oncology

**Ontiveros, Evelena P, MD**+
Cultural Training Completed: No
Hours: [Mon, Tue, Wed, Thu, Fri] 08:00 AM - 05:00 PM
Other Language(s):English,Spanish
Accessibility: Some Criteria Met (P, EB, IB, PA)

**CANCER CARE SPECIALISTS OF CENTRAL**
101 E 9th St
Pana, IL 62557
Phone:(813) 844-4578
**NPI:1871580142**
Website: http://www.salemtownhosp.com
Cultural Training Completed: No
Hours: [Mon, Tue, Wed, Thu, Fri] 08:00 AM - 05:00 PM
Accessibility: Some Criteria Met (P, EB, IB, PA)

#### Internal Medicine (General Medical Care)

**Isa, Sakiru O, MD**+
Gender: Male
101 E 9th St
Pana, IL 62557
Phone:(217) 562-2131
**NPI:1447736285**

## IL

### Christian

#### Internal Medicine (General Medical Care)

**Isa, Sakiru O, MD**+
Cultural Training Completed: No
Hours: [Mon, Tue, Wed, Thu, Fri] 08:00 AM - 05:00 PM
Accessibility: Details Pending (P, EB, IB, PA)

#### Nurse Practitioner

**Thacker, Kelsey M, NP**+
Gender: Female
101 E 9th St
Pana, IL 62557
Phone:(217) 562-2544
**NPI:1245765296**
Cultural Training Completed: Yes
Hours: [Mon, Tue, Wed, Thu, Fri] 08:00 AM - 05:00 PM
Accessibility: Some Criteria Met (P, EB, IB, PA)

**Thacker, Kelsey M, NP**
Gender: Female
101 E 9th St
Ste 105
Pana, IL 62557
Phone:(217) 528-7541
**NPI:1245765296**
Cultural Training Completed: Yes
Hours: [Mon, Tue, Wed, Thu, Fri] 08:00 AM - 05:00 PM

## IL

### Christian

**Nurse Practitioner**

**Thacker, Kelsey M, NP**
Accessibility: Details Pending (P P, P EB, P IB, P PA)

**Nurse Practitioner: Family**

**Beyers, Allison L, NP+**
Gender: Female
101 E 9th St
Pana, IL 62557
Phone:(217) 562-2131
**NPI:1265393086**
Cultural Training Completed: No
Hours: [Mon, Tue, Wed, Thu, Fri, Sat, Sun] 12:00 AM - 11:59 PM
Accessibility: Some Criteria Met (I P, I EB, I IB, I PA)

**Beyers, Allison L, NP**
Gender: Female
101 E 9th St
Ste 105
Pana, IL 62557
Phone:(217) 562-2131
**NPI:1265393086**
Cultural Training Completed: No
Hours: [Mon, Tue, Wed, Thu, Fri] 08:00 AM - 05:00 PM
Accessibility: Some Criteria Met (I P, I EB, I IB, I PA)

**Marlin, Chandra L, NP+**
Gender: Female
217 S Locust St
Pana, IL 62557

## IL

### Christian

**Nurse Practitioner: Family**

**Marlin, Chandra L, NP+**
Phone:(217) 562-2143
**NPI:1881237808**
Cultural Training Completed: No
Hours: [Mon, Tue, Wed, Thu, Fri] 08:00 AM - 05:00 PM
Accessibility: Some Criteria Met (I P, I EB, I IB, I PA)

**Renfro, Tiffany N, FNP#**
Gender: Female
101 E 9th St
Pana, IL 62557
Phone:(217) 528-7541
**NPI:1285279612**
Cultural Training Completed: No
Hours: [Mon, Tue, Wed, Thu, Fri] 08:00 AM - 05:00 PM
Accessibility: Some Criteria Met (I P, I EB, I IB, I PA)

**Obstetrics & Gynecology (Pregnancy, Women's Health)**

**Eden, Richard T, MD**
Gender: Male
101 E 9th St
Ste 105
Pana, IL 62557
Phone:(217) 528-7541
**NPI:1477589992**
Cultural Training Completed: Yes

## IL

### Christian

**Obstetrics & Gynecology (Pregnancy, Women's Health)**

**Eden, Richard T, MD**
Hours: [Mon, Tue, Wed, Thu, Fri] 08:00 AM - 05:00 PM
Certification(s):Board Certified
Accessibility: Details Pending (P P, P EB, P IB, P PA)

**Eden, Richard T, MD**
Gender: Male
101 E 9th St
Pana, IL 62557
Phone:(217) 528-7541
**NPI:1477589992**
Cultural Training Completed: Yes
Hours: [Mon, Tue, Wed, Thu, Fri] 08:00 AM - 05:00 PM
Certification(s):Board Certified
Accessibility: Some Criteria Met (I P, I EB, P IB, I PA)

**Eden, Richard T, MD**
Gender: Male
101 E 9th St
Pana, IL 62557
Phone:(217) 528-7541
**NPI:1477589992**
Cultural Training Completed: Yes
Hours: [Mon, Tue, Wed, Thu, Fri] 08:00 AM - 05:00 PM
Certification(s):Board Certified

## IL

### Christian

**Obstetrics & Gynecology (Pregnancy, Women's Health)**

**Eden, Richard T, MD**
Accessibility: Details Pending (P P, P EB, P IB, P PA)

**Orthopaedic Surgery**

**Capecci, Piero, MD#**
Gender: Male
101 E 9th St
Pana, IL 62557
Phone:(217) 528-7541
**NPI:1154321222**
Cultural Training Completed: Yes
Hours: [Mon, Tue, Wed, Thu, Fri] 08:00 AM - 05:00 PM
Other Language(s):English
Certification(s):Board Certified
Accessibility: Some Criteria Met (I P, I EB, I IB, I PA)

**El Bitar, Youssef F, MD+**
Gender: Male
747 N RUTLEDGE ST
3RD FLOOR
Pana, IL 62557
Phone:(217) 545-7721
**NPI:1750669354**
Cultural Training Completed: Yes
Hours: [Mon, Tue, Wed, Thu, Fri] 08:00 AM - 05:00 PM
Other Language(s):English,Arabic,French

## IL

### Christian

#### Orthopaedic Surgery

**El Bitar, Youssef F, MD+**
Accessibility: Details Pending (P, EB, IB, PA)

**Tapscott, David Clayton, MD#**
Gender: Male
101 E 9th St
Pana, IL 62557
Phone:(217) 528-7541
**NPI:1255711370**
Cultural Training Completed: Yes
Hours: [Mon, Tue, Wed, Thu, Fri] 08:00 AM - 05:00 PM
Accessibility: Some Criteria Met (P, EB, IB, PA)

#### Orthopaedic Surgery: Adult Reconstructive

**Capecci, Piero, MD#**
Gender: Male
101 E 9th St
Pana, IL 62557
Phone:(217) 528-7541
**NPI:1154321222**
Cultural Training Completed: Yes
Hours: [Mon, Tue, Wed, Thu, Fri] 08:00 AM - 05:00 PM
Other Language(s):English
Accessibility: Some Criteria Met (P, EB, IB, PA)

## IL

### Christian

#### Podiatrist (Feet, Ankles)

**Ott, Andrew J, DPM+**
Gender: Male
101 E 9th St
Ste 105
Pana, IL 62557
Phone:(217) 528-7541
**NPI:1700296647**
Cultural Training Completed: Yes
Hours: [Mon, Tue, Wed, Thu, Fri] 08:00 AM - 05:00 PM
Accessibility: Details Pending (P, EB, IB, PA)

**Ott, Andrew J, DPM+**
Gender: Male
101 E 9th St
Pana, IL 62557
Phone:(217) 562-2131
**NPI:1700296647**
Cultural Training Completed: Yes
Hours: [Mon, Tue, Wed, Fri] 08:00 AM - 05:00 PM, Thu 08:00 AM - 04:30 PM
Accessibility: Some Criteria Met (P, EB, IB, PA)

#### Surgery: Plastic and Reconstructive Surgery

**Cochran, Abigail M, MD+**
Gender: Female
101 E 9th St
Pana, IL 62557
Phone:(217) 562-2131
**NPI:1265743140**
Cultural Training Completed: Yes

## IL

### Christian

#### Surgery: Plastic and Reconstructive Surgery

**Cochran, Abigail M, MD+**
Hours: [Mon, Tue, Wed, Thu, Fri] 08:00 AM - 05:00 PM
Other Language(s):English
Accessibility: Some Criteria Met (P, EB, IB, PA)

**Cochran, Abigail M, MD+**
Gender: Female
101 E 9th St
Ste 105
Pana, IL 62557
Phone:(217) 528-7541
**NPI:1265743140**
Cultural Training Completed: Yes
Hours: [Mon, Tue, Wed, Thu, Fri] 08:00 AM - 05:00 PM
Other Language(s):English
Accessibility: Details Pending (P, EB, IB, PA)

#### Urology (Urinary Tract)

**Maurer, Gregory M, MD+**
Gender: Male
101 E 9th St
Pana, IL 62557
Phone:(217) 562-2544
**NPI:1699881227**
Cultural Training Completed: Yes

## IL

### Christian

#### Urology (Urinary Tract)

**Maurer, Gregory M, MD+**
Hours: [Mon, Tue, Wed, Thu, Fri] 08:00 AM - 05:00 PM
Accessibility: Some Criteria Met (P, EB, IB, PA)

**Maurer, Gregory M, MD+**
Gender: Male
101 E 9th St
Ste 105
Pana, IL 62557
Phone:(217) 562-2544
**NPI:1699881227**
Cultural Training Completed: Yes
Hours: [Mon, Tue, Wed, Thu, Fri] 08:00 AM - 05:00 PM
Accessibility: Some Criteria Met (P, EB, IB, PA)

### Taylorville

#### Audiologist

**Chabez, Stephanie K, AUD#**
Gender: Female
600 N Main St
Taylorville, IL 62568
Phone:(217) 287-8855
**NPI:1386877504**
Cultural Training Completed: No
Hours: [Mon, Tue, Wed, Thu, Fri] 08:00 AM - 05:00 PM

## IL

### Christian

#### Audiologist

**Chabez, Stephanie K, AUD#**
Accessibility: Some Criteria Met (P, EB, IB, PA)

#### Cardiovascular Disease (Heart, Blood Vessels)

**Isa, Sakiru O, MD+**
Gender: Male
201 E Pleasant St
Taylorville, IL 62568
Phone:(217) 707-5555
**NPI:1447736285**
Cultural Training Completed: No
Hours: [Mon, Tue, Wed, Thu, Fri] 08:00 AM - 05:00 PM
Accessibility: Details Pending (P, EB, IB, PA)

#### Colon (Bowels) & Rectal Surgery (Operations)

**Pacheco, Paul Evan, MD#**
Gender: Male
600 N Main St
Taylorville, IL 62568
Phone:(217) 287-8855
**NPI:1689872905**
Cultural Training Completed: Yes
Hours: [Mon, Tue, Wed, Thu, Fri] 08:00 AM - 05:00 PM
Other Language(s):English
Certification(s):Board Certified

## IL

### Christian

#### Colon (Bowels) & Rectal Surgery (Operations)

**Pacheco, Paul Evan, MD#**
Accessibility: Some Criteria Met (P, EB, IB, PA)

#### Critical Care Medicine

**Moja, Jessica Berry, MD#**
Gender: Female
600 N Main St
Taylorville, IL 62568
Phone:(217) 287-8855
**NPI:1407069073**
Cultural Training Completed: No
Hours: [Mon, Tue, Wed, Thu, Fri] 08:00 AM - 05:00 PM
Other Language(s):English
Certification(s):Board Certified
Accessibility: Some Criteria Met (P, EB, IB, PA)

#### Dermatology (Skin)

**Sweet, Brittany Elizabeth, MD#**
Gender: Female
600 N Main St
Taylorville, IL 62568
Phone:(217) 287-8855
**NPI:1235662586**
Cultural Training Completed: No
Hours: [Mon, Tue, Wed, Thu, Fri] 08:00 AM - 05:00 PM

## IL

### Christian

#### Dermatology (Skin)

**Sweet, Brittany Elizabeth, MD#**
Certification(s):Board Certified
Accessibility: Some Criteria Met (P, EB, IB, PA)

#### Family Medicine (General Family Medical Care)

**Beatty, David M, MD+**
Gender: Male
201 E Pleasant St
Taylorville, IL 62568
Phone:(217) 707-5555
**NPI:1568471274**
Cultural Training Completed: No
Hours: [Mon, Tue, Wed, Thu, Fri] 08:00 AM - 05:00 PM
Other Language(s):English
Certification(s):Board Certified
Accessibility: Some Criteria Met (P, EB, IB, PA)

#### General Practice

**Jones, Brett M, MD+**
Gender: Male
201 E Pleasant St
Taylorville, IL 62568
Phone:(217) 707-5555
**NPI:1659583755**
Cultural Training Completed: No
Hours: [Mon, Tue, Wed, Thu, Fri] 08:00 AM - 05:00 PM

## IL

### Christian

#### General Practice

**Jones, Brett M, MD+**
Accessibility: Some Criteria Met (P, EB, IB, PA)

#### General Surgery

**Brewer, Aaron T, MD#**
Gender: Male
600 N Main St
Taylorville, IL 62568
Phone:(217) 287-8855
**NPI:1679794523**
Cultural Training Completed: Yes
Hours: [Mon, Tue, Wed, Thu, Fri] 08:00 AM - 05:00 PM
Certification(s):Board Certified
Accessibility: Some Criteria Met (P, EB, IB, PA)

**Pacheco, Paul Evan, MD#**
Gender: Male
600 N Main St
Taylorville, IL 62568
Phone:(217) 287-8855
**NPI:1689872905**
Cultural Training Completed: Yes
Hours: [Mon, Tue, Wed, Thu, Fri] 08:00 AM - 05:00 PM
Other Language(s):English
Certification(s):Board Certified
Accessibility: Some Criteria Met (P, EB, IB, PA)

## IL

### Christian

#### Hematology

**Srokowski, Tomasz P., MD#**
Gender: Male
600 N Main St
Taylorville, IL 62568
Phone:(217) 287-8855
**NPI:1174671937**
Cultural Training Completed: No
Hours: [Mon, Tue, Wed, Thu, Fri] 08:00 AM - 05:00 PM
Certification(s):Board Certified
Accessibility: Some Criteria Met (P, EB, IB, PA)

#### Hematology & Oncology

**Srokowski, Tomasz P., MD#**
Gender: Male
600 N Main St
Taylorville, IL 62568
Phone:(217) 287-8855
**NPI:1174671937**
Cultural Training Completed: No
Hours: [Mon, Tue, Wed, Thu, Fri] 08:00 AM - 05:00 PM
Certification(s):Board Certified
Accessibility: Some Criteria Met (P, EB, IB, PA)

#### Internal Medicine (General Medical Care)

**Guthrie, Jason P, MD#**
Gender: Male

## IL

### Christian

#### Internal Medicine (General Medical Care)

**Guthrie, Jason P, MD#**
600 N Main St
Taylorville, IL 62568
Phone:(217) 287-8855
**NPI:1437299682**
Cultural Training Completed: No
Hours: [Mon, Tue, Wed, Thu, Fri] 08:00 AM - 05:00 PM
Other Language(s):English
Accessibility: Some Criteria Met (P, EB, IB, PA)

**Isa, Sakiru O, MD+**
Gender: Male
201 E Pleasant St
Taylorville, IL 62568
Phone:(217) 707-5555
**NPI:1447736285**
Cultural Training Completed: No
Hours: [Mon, Tue, Wed, Thu, Fri] 08:00 AM - 05:00 PM
Accessibility: Details Pending (P, EB, IB, PA)

#### Medical Oncology

**Velasco, Mario R, MD+**
Gender: Male
201 E Pleasant St
Taylorville, IL 62568
Phone:(217) 824-3331
**NPI:1326007782**
Cultural Training Completed: No
Hours: [Mon, Tue, Wed, Fri] 08:00 AM - 05:00

## IL

### Christian

#### Medical Oncology

**Velasco, Mario R, MD+**
PM, Thu 12:00 PM - 05:00 PM
Certification(s):Board Certified
Accessibility: Some Criteria Met (P, EB, IB, PA)

**Wade, James L, MD+**
Gender: Male
201 E Pleasant St
Taylorville, IL 62568
Phone:(217) 876-6600
**NPI:1992774459**
Cultural Training Completed: No
Hours: [Mon, Tue, Wed, Thu, Fri] 08:00 AM - 05:00 PM
Other Language(s):English,Dutch,French,Korean,Spanish
Certification(s):Board Certified
Accessibility: Details Pending (P, EB, IB, PA)

#### Neurology

**Becker, Cecile E, MD#**
Gender: Female
600 N Main St
Taylorville, IL 62568
Phone:(217) 528-7541
**NPI:1750493540**
Cultural Training Completed: No
Hours: [Mon, Tue, Wed, Thu, Fri] 08:00 AM - 05:00 PM

## IL

### Christian

#### Neurology

**Becker, Cecile E, MD#**
Other Language(s):Dutch,English
Certification(s):Board Certified
Accessibility: Some Criteria Met (P, EB, IB, PA)

#### Nurse Practitioner

**Armstrong, Amy L, NP#**
Gender: Female
600 N Main St
Taylorville, IL 62568
Phone:(217) 287-8855
**NPI:1154931400**
Cultural Training Completed: Yes
Hours: [Mon, Tue, Wed, Thu, Fri] 08:00 AM - 05:00 PM
Accessibility: Details Pending (P, EB, IB, PA)

#### Nurse Practitioner: Adult Health

**Starkweather, Kevin M, NP#**
Gender: Male
600 N Main St
Taylorville, IL 62568
Phone:(217) 287-8855
**NPI:1275189565**
Cultural Training Completed: No
Hours: [Mon, Tue, Wed, Thu, Fri] 08:00 AM - 05:00 PM

## IL

### Christian

#### Nurse Practitioner: Adult Health

**Starkweather, Kevin M, NP#**
Certification(s):Board Certified
Accessibility: Some Criteria Met (P, EB, IB, PA)

#### Nurse Practitioner: Family

**Armstrong, Amy L, NP#**
Gender: Female
600 N Main St
Taylorville, IL 62568
Phone:(217) 287-8855
**NPI:1154931400**
Cultural Training Completed: Yes
Hours: [Mon, Tue, Wed, Thu, Fri] 08:00 AM - 05:00 PM
Accessibility: Details Pending (P, EB, IB, PA)

**Bertolino, Cindy L, CNP+**
Gender: Female
1510 W Springfield Rd Ste A
Taylorville, IL 62568
Phone:(217) 824-8244
**NPI:1386145258**
Cultural Training Completed: No
Hours: [Mon, Tue, Wed, Thu, Fri] 08:00 AM - 05:00 PM
Accessibility: Details Pending (P, EB, IB, PA)

## IL

### Christian

#### Nurse Practitioner: Family

**Bland, Lori A, APRN+**
Gender: Female
303 E Bidwell St
Taylorville, IL 62568
Phone:(217) 824-1134
**NPI:1043790306**
Cultural Training Completed: No
Hours: [Mon, Tue, Wed, Thu, Fri] 08:00 AM - 04:30 PM
Other Language(s):English
Accessibility: Some Criteria Met (P, EB, IB, PA)

**Dunkirk, Samantha E., NP#**
Gender: Female
600 N Main St
Taylorville, IL 62568
Phone:(217) 287-8855
**NPI:1538640941**
Cultural Training Completed: Yes
Hours: [Mon, Tue, Wed, Thu, Fri] 08:00 AM - 05:00 PM
Certification(s):Board Certified
Accessibility: Some Criteria Met (P, EB, IB, PA)

**Fasig, Shannon L., ARNP#**
Gender: Female
600 N Main St
Taylorville, IL 62568
Phone:(217) 287-8855
**NPI:1972056869**

## IL

### Christian

#### Nurse Practitioner: Family

**Fasig, Shannon L., ARNP#**
Cultural Training Completed: No
Hours: [Mon, Tue, Wed, Thu, Fri] 08:00 AM - 05:00 PM
After Hours Phone Number:(217) 528-7541
Certification(s):Board Certified
Accessibility: Some Criteria Met (P, EB, IB, PA)

**Langloss, Miranda L, CNP+**
Gender: Female
1510 W Springfield Rd Ste A
Taylorville, IL 62568
Phone:(217) 994-9301
**NPI:1871236885**
Cultural Training Completed: No
Hours: [Mon, Tue, Wed, Thu, Fri] 08:00 AM - 05:00 PM
Accessibility: Details Pending (P, EB, IB, PA)

**Rees, Ashley N., APRN#**
Gender: Female
600 N Main St
Taylorville, IL 62568
Phone:(217) 287-8855
**NPI:1063977627**
Cultural Training Completed: Yes

## IL

### Christian

#### Nurse Practitioner: Family

**Rees, Ashley N., APRN#**
Hours: [Mon, Tue, Wed, Thu, Fri] 08:00 AM - 05:00 PM
Certification(s):Board Certified
Accessibility: Some Criteria Met (P, EB, IB, PA)

**Renfro, Tiffany N, FNP#**
Gender: Female
600 N Main St
Taylorville, IL 62568
Phone:(217) 287-8855
**NPI:1285279612**
Cultural Training Completed: No
Hours: [Mon, Tue, Wed, Thu, Fri] 08:00 AM - 05:00 PM
Accessibility: Some Criteria Met (P, EB, IB, PA)

**Stivers, Stephanie Sueann, CNP+**
Gender: Female
1510 W Springfield Rd Ste A
Taylorville, IL 62568
Phone:(217) 824-8244
**NPI:1811486350**
Cultural Training Completed: Yes
Hours: [Mon, Tue, Wed, Thu, Fri] 08:00 AM - 05:00 PM

## IL

### Christian

#### Nurse Practitioner: Family

**Stivers, Stephanie Sueann, CNP**[+]
Accessibility: Details Pending (P, EB, IB, PA)

#### Obstetrics & Gynecology (Pregnancy, Women's Health)

**Quinn, Toni M., MD**[#]
Gender: Female
600 N Main St
Taylorville, IL 62568
Phone:(217) 287-8855
**NPI:1528151487**
Cultural Training Completed: No
Hours: [Mon, Tue, Wed, Thu, Fri] 08:00 AM - 05:00 PM
Certification(s):Board Certified
Accessibility: Some Criteria Met (P, EB, IB, PA)

#### Orthopaedic Surgery

**Capecci, Piero, MD**[#]
Gender: Male
600 N Main St
Taylorville, IL 62568
Phone:(217) 287-8855
**NPI:1154321222**
Cultural Training Completed: Yes
Hours: [Mon, Tue, Wed, Thu, Fri] 08:00 AM - 05:00 PM
Other Language(s):English

## IL

### Christian

#### Orthopaedic Surgery

**Capecci, Piero, MD**[#]
Certification(s):Board Certified
Accessibility: Some Criteria Met (P, EB, IB, PA)

**Pineda, Stephen J, MD**[#]
Gender: Male
600 N Main St
Taylorville, IL 62568
Phone:(217) 287-8855
**NPI:1528178654**
Cultural Training Completed: No
Hours: [Mon, Tue, Wed, Thu, Fri] 08:00 AM - 05:00 PM
Other Language(s):English
Certification(s):Board Certified
Accessibility: Some Criteria Met (P, EB, IB, PA)

**Tapscott, David Clayton, MD**[#]
Gender: Male
600 N Main St
Taylorville, IL 62568
Phone:(217) 287-8855
**NPI:1255711370**
Cultural Training Completed: Yes
Hours: [Mon, Tue, Wed, Thu, Fri] 08:00 AM - 05:00 PM
After Hours Phone Number:(217) 528-7541

## IL

### Christian

#### Orthopaedic Surgery

**Tapscott, David Clayton, MD**[#]
Accessibility: Some Criteria Met (P, EB, IB, PA)

#### Orthopaedic Surgery: Adult Reconstructive

**Capecci, Piero, MD**[#]
Gender: Male
600 N Main St
Taylorville, IL 62568
Phone:(217) 287-8855
**NPI:1154321222**
Cultural Training Completed: Yes
Hours: [Mon, Tue, Wed, Thu, Fri] 08:00 AM - 05:00 PM
Other Language(s):English
Accessibility: Some Criteria Met (P, EB, IB, PA)

#### Physical Therapist

**Oesch, Lindsey N, PT**[+]
Gender: Female
920 McAdam Dr
Taylorville, IL 62568
Phone:(217) 287-7000
**NPI:1336588763**
Cultural Training Completed: No
Hours: [Mon, Tue, Wed, Thu, Fri] 08:00 AM - 05:00 PM
After Hours Phone Number:(217) 287-7000
Accessibility: Details Pending (P, EB, IB, PA)

## IL

### Christian

#### Physician Assistant

**Albers-Schilchting, Christine Elizabeth, PA**[+]
Gender: Female
303 E Bidwell St
Taylorville, IL 62568
Phone:(217) 824-3566
**NPI:1831672674**
Cultural Training Completed: No
Hours: [Mon, Tue, Wed, Thu, Fri] 08:00 AM - 05:00 PM
Certification(s):Board Certified
Accessibility: Some Criteria Met (P, EB, IB, PA)

**Bridges, Ashley R, PA**[#]
Gender: Female
600 N Main St
Taylorville, IL 62568
Phone:(217) 287-8855
**NPI:1891165809**
Cultural Training Completed: No
Hours: [Mon, Tue, Wed, Thu, Fri] 08:00 AM - 05:00 PM
After Hours Phone Number:(217) 528-7541
Accessibility: Some Criteria Met (P, EB, IB, PA)

**Durbin, Theresa M, PA-C**[#]
Gender: Female
600 N Main St
Taylorville, IL 62568
Phone:(217) 287-8855
**NPI:1639120967**

## IL

### Christian

#### Physician Assistant

**Durbin, Theresa M, PA-C#**
Cultural Training Completed: Yes
Hours: [Mon, Tue, Wed, Thu, Fri] 08:00 AM - 05:00 PM
Accessibility: Some Criteria Met (P, EB, IB, PA)

**Griggs, Megan E., PA#**
Gender: Female
600 N Main St
Taylorville, IL 62568
Phone:(217) 287-8855
**NPI:1124566526**
Cultural Training Completed: No
Hours: [Mon, Tue, Wed, Thu, Fri] 08:00 AM - 05:00 PM
Accessibility: Some Criteria Met (P, EB, IB, PA)

**Hofner, Maurya E., PA#**
Gender: Female
600 N Main St
Taylorville, IL 62568
Phone:(217) 287-8855
**NPI:1386735074**
Cultural Training Completed: No
Hours: [Mon, Tue, Wed, Thu, Fri] 08:00 AM - 05:00 PM
Accessibility: Some Criteria Met (P, EB, IB, PA)

## IL

### Christian

#### Physician Assistant

**Woodruff, Matthew K, PA+**
Gender: Male
1510 W Springfield Rd
Ste A
Taylorville, IL 62568
Phone:(217) 824-8244
**NPI:1235648221**
Cultural Training Completed: Yes
Hours: [Mon, Tue, Wed, Thu, Fri] 08:00 AM - 05:00 PM
Other Language(s):English
Accessibility: Details Pending (P, EB, IB, PA)

#### Podiatrist (Feet, Ankles)

**Sikorski, Marten J., DPM#**
Gender: Male
600 N Main St
Taylorville, IL 62568
Phone:(217) 287-8855
**NPI:1811081177**
Cultural Training Completed: No
Hours: [Mon, Tue, Wed, Thu, Fri] 08:00 AM - 05:00 PM
Other Language(s):English
Certification(s):Board Certified
Accessibility: Some Criteria Met (P, EB, IB, PA)

## IL

### Christian

#### Public Health or Welfare

**Christian County Health Department**
902 W Springfield Rd
Taylorville, IL 62568
Phone:(217) 824-4113
**NPI:1538380837**
Website: https://doctors.unitypoint.org
Cultural Training Completed: No
Hours: [Mon, Tue, Wed, Thu, Fri] 08:00 AM - 05:00 PM
Other Language(s):English
Accessibility: Some Criteria Met (P, EB, IB, PA)

#### Pulmonary Disease

**Moja, Jessica Berry, MD#**
Gender: Female
600 N Main St
Taylorville, IL 62568
Phone:(217) 287-8855
**NPI:1407069073**
Cultural Training Completed: No
Hours: [Mon, Tue, Wed, Thu, Fri] 08:00 AM - 05:00 PM
Other Language(s):English
Certification(s):Board Certified
Accessibility: Some Criteria Met (P, EB, IB, PA)

## IL

### Christian

#### Rheumatology

**Guthrie, Jason P, MD#**
Gender: Male
600 N Main St
Taylorville, IL 62568
Phone:(217) 287-8855
**NPI:1437299682**
Cultural Training Completed: No
Hours: [Mon, Tue, Wed, Thu, Fri] 08:00 AM - 05:00 PM
Other Language(s):English
Certification(s):Board Certified
Accessibility: Some Criteria Met (P, EB, IB, PA)

#### Speech-Language Pathologist

**Hoesli, Amy, SLP+**
Gender: Female
705 S Houston St
Taylorville, IL 62568
Phone:(217) 824-2222
**NPI:1063668812**
Cultural Training Completed: No
Hours: [Mon, Tue, Wed, Thu, Fri] 08:00 AM - 05:00 PM
After Hours Phone Number:(217) 824-2222
Accessibility: Details Pending (P, EB, IB, PA)

## IL

### Christian

#### Vascular Surgery (Operations of the Blood Vessels)

**Serafin, Emily Marie, MD#**
Gender: Female
600 N Main St
Taylorville, IL 62568
Phone:(217) 287-8855
**NPI:1730528563**
Cultural Training Completed: No
Hours: [Mon, Tue, Wed, Thu, Fri] 08:00 AM - 05:00 PM
Certification(s):Board Certified
Accessibility: Some Criteria Met (I P, I EB, I IB, I PA)

### Clark

### Casey

#### General Surgery

**Flaig, James J, DO+**
Gender: Male
934 N Route 49
Ste A
Casey, IL 62420
Phone:(217) 932-4061
**NPI:1922018332**
Cultural Training Completed: No
Hours: [Mon, Tue, Wed, Thu, Fri] 08:00 AM - 05:00 PM
Other Language(s):English
Accessibility: Some Criteria Met (I P, I EB, P IB, I PA)

## IL

### Clark

#### Orthopaedic Surgery

**Brewer, Eric M, DO+**
Gender: Male
934 N Route 49
Casey, IL 62420
Phone:(217) 238-3435
**NPI:1710249610**
Cultural Training Completed: Yes
Hours: [Mon, Tue, Wed, Thu, Fri] 08:00 AM - 05:00 PM
Other Language(s):English
Certification(s):Board Certified
Accessibility: Details Pending (P P, P EB, P IB, P PA)

### Marshall

#### Cardiovascular Disease (Heart, Blood Vessels)

**Shatagopam, Ramesh N, MD+**
Gender: Male
408 N 2nd St
Marshall, IL 62441
Phone:(217) 826-2361
**NPI:1649381690**
Cultural Training Completed: Yes
Hours: [Mon, Tue, Wed, Thu, Fri] 08:00 AM - 05:00 PM
Other Language(s):Hindi,Telugu,English,Spanish,Urdu
Certification(s):Board Certified

## IL

### Clark

#### Cardiovascular Disease (Heart, Blood Vessels)

**Shatagopam, Ramesh N, MD+**
Accessibility: Details Pending (P P, P EB, P IB, P PA)

#### Nurse Practitioner

**Rice, Mariana, NP+**
Gender: Female
410 N 2nd St
Marshall, IL 62441
Phone:(217) 826-2358
**NPI:1255097978**
Cultural Training Completed: No
Hours: [Mon, Tue, Wed, Thu, Fri] 08:00 AM - 05:00 PM
Other Language(s):Spanish
Accessibility: Details Pending (P P, P EB, P IB, P PA)

#### Nurse Practitioner: Family

**Rice, Mariana, NP+**
Gender: Female
410 N 2nd St
Marshall, IL 62441
Phone:(217) 826-2358
**NPI:1255097978**
Cultural Training Completed: No
Hours: [Mon, Tue, Wed, Thu, Fri] 08:00 AM - 05:00 PM
Other Language(s):Spanish

## IL

### Clark

#### Nurse Practitioner: Family

**Rice, Mariana, NP+**
Accessibility: Details Pending (P P, P EB, P IB, P PA)

#### Nurse Practitioner: Psych/Mental Health

**Balogun, Abidemi Oluwakemi, APRN+**
Gender: Female
410 N 2nd St
Marshall, IL 62441
Phone:(718) 506-1115
**NPI:1205605235**
Cultural Training Completed: No
Hours: [Mon, Tue, Wed, Thu, Fri] 08:00 AM - 05:00 PM
Accessibility: Details Pending (P P, P EB, P IB, P PA)

### Martinsville

#### Critical Care Medicine

**Gowda, Shashikumar Rh, MD+**
Gender: Male
890 E Ridgelawn Rd
Martinsville, IL 62442
Phone:(812) 242-3130
**NPI:1922116672**
Cultural Training Completed: Yes
Hours: [Mon, Tue, Wed, Thu, Fri] 08:00 AM - 05:00 PM
Certification(s):Board Certified

## IL

### Clark

#### Critical Care Medicine

**Gowda, Shashikumar Rh, MD+**
Accessibility: Details Pending (P, EB, IB, PA)

#### Pulmonary Disease

**Gowda, Shashikumar Rh, MD+**
Gender: Male
890 E Ridgelawn Rd
Martinsville, IL 62442
Phone:(812) 242-3130
**NPI:1922116672**
Cultural Training Completed: Yes
Hours: [Mon, Tue, Wed, Thu, Fri] 08:00 AM - 05:00 PM
Certification(s):Board Certified
Accessibility: Details Pending (P, EB, IB, PA)

### Coles

### Charleston

#### Dermatology (Skin)

**Mckenna, Jeffrey K, MD+**
Gender: Male
100 Deerpath
Charleston, IL 61920
Phone:(309) 451-3376
**NPI:1396713780**
Cultural Training Completed: Yes
Hours: [Mon, Tue, Wed, Thu, Fri] 08:00 AM - 05:00 PM

## IL

### Coles

#### Dermatology (Skin)

**Mckenna, Jeffrey K, MD+**
After Hours Phone Number:(309) 451-3376
Certification(s):Board Certified
Accessibility: Some Criteria Met (I P, I EB, P IB, I PA)

#### Neurosurgery (Operations of the Brain, Spinal Cord)

**Finneran, Megan Mariah, DO+**
Gender: Female
100 Deerpath
Charleston, IL 61920
Phone:(217) 345-4982
**NPI:1689168593**
Cultural Training Completed: Yes
Hours: [Mon, Tue, Wed, Thu, Fri] 08:00 AM - 04:00 PM
Accessibility: Some Criteria Met (I P, I EB, I IB, I PA)

**Nardone, Emilio M, MD+**
Gender: Male
100 Deerpath
Charleston, IL 61920
Phone:(217) 238-4982
**NPI:1538195920**
Cultural Training Completed: Yes
Hours: [Mon, Tue, Wed, Thu, Fri] 08:00 AM - 04:00 PM
After Hours Phone Number:(217) 238-4982

## IL

### Coles

#### Neurosurgery (Operations of the Brain, Spinal Cord)

**Nardone, Emilio M, MD+**
Other Language(s):English,Italian
Accessibility: Some Criteria Met (I P, I EB, I IB, I PA)

#### Nurse Practitioner: Family

**Jackson, Valerie L, ARNP+**
Gender: Female
100 Deerpath
Charleston, IL 61920
Phone:(309) 451-3376
**NPI:1932689676**
Cultural Training Completed: No
Hours: [Mon, Tue, Wed, Thu, Fri] 08:00 AM - 05:00 PM
Accessibility: Some Criteria Met (I P, I EB, P IB, I PA)

#### Nurse Practitioner: Psych/Mental Health

**Lopresti, Gina D, APRN+**
Gender: Female
700 W Lincoln Ave
Ste 200
Charleston, IL 61920
Phone:(217) 258-4042
**NPI:1174472468**
Cultural Training Completed: No

## IL

### Coles

#### Nurse Practitioner: Psych/Mental Health

**Lopresti, Gina D, APRN+**
Hours: [Mon, Tue, Wed, Thu, Fri] 08:00 AM - 05:00 PM
Certification(s):Board Certified
Accessibility: Details Pending (P, EB, IB, PA)

**Shields, Penelope A, APNP+**
Gender: Female
700 W Lincoln Ave
Ste 200
Charleston, IL 61920
Phone:(217) 258-4042
**NPI:1033508478**
Cultural Training Completed: Yes
Hours: [Mon, Tue, Wed, Thu, Fri] 08:00 AM - 05:00 PM
Other Language(s):English
Certification(s):Board Certified
Accessibility: Details Pending (P, EB, IB, PA)

**Sledge, Jennifer R, APRN+**
Gender: Female
700 W Lincoln Ave
Ste 200
Charleston, IL 61920
Phone:(217) 258-4042
**NPI:1154984979**
Cultural Training Completed: No

## IL

### Coles

**Nurse Practitioner: Psych/Mental Health**

**Sledge, Jennifer R, APRN+**
Hours: [Mon, Tue, Wed, Thu, Fri] 08:00 AM - 05:00 PM
Other Language(s):English
Accessibility: Details Pending (P, EB, IB, PA)

**Wright, Veronica N, APNP+**
Gender: Female
700 W Lincoln Ave
Ste 200
Charleston, IL 61920
Phone:(217) 258-4042
**NPI:1043637051**
Cultural Training Completed: Yes
Hours: [Mon, Tue, Wed, Thu, Fri] 08:00 AM - 05:00 PM
Other Language(s):English
Accessibility: Details Pending (P, EB, IB, PA)

**Occupational Therapist**

**Kistler, Jessica Nicole, OT+**
Gender: Female
480 W Polk Ave
Charleston, IL 61920
Phone:(864) 244-3626
**NPI:1467919910**
Cultural Training Completed: No

## IL

### Coles

**Occupational Therapist**

**Kistler, Jessica Nicole, OT+**
Hours: [Mon, Tue, Wed, Thu, Fri] 08:00 AM - 05:00 PM
Accessibility: Details Pending (P, EB, IB, PA)

**Stice, Gabrielle Celeste, OT+**
Gender: Female
480 W Polk Ave
Charleston, IL 61920
Phone:(864) 244-3626
**NPI:1700364841**
Cultural Training Completed: No
Hours: [Mon, Tue, Wed, Thu, Fri] 08:00 AM - 05:00 PM
Accessibility: Details Pending (P, EB, IB, PA)

**Pediatrics**

**Garg, Sanjay K, MD+**
Gender: Male
116 W Buchanan Ave
Charleston, IL 61920
Phone:(217) 345-7700
**NPI:1679594055**
Cultural Training Completed: Yes
Hours: [Mon, Tue, Wed, Thu, Fri] 08:00 AM - 05:00 PM
Other Language(s):Hindi
Accessibility: Some Criteria Met (P, EB, IB, PA)

## IL

### Coles

**Pediatrics**

**Garg, Seema C, MD+**
Gender: Female
116 W Buchanan Ave
Charleston, IL 61920
Phone:(217) 345-7700
**NPI:1356369235**
Cultural Training Completed: Yes
Hours: [Mon, Tue, Wed, Thu, Fri] 08:00 AM - 05:00 PM
Other Language(s):Hindi
Accessibility: Some Criteria Met (P, EB, IB, PA)

**Pediatrics, Adolescent Medicine**

**Garg, Sanjay K, MD+**
Gender: Male
116 W Buchanan Ave
Charleston, IL 61920
Phone:(217) 345-7700
**NPI:1679594055**
Cultural Training Completed: Yes
Hours: [Mon, Tue, Wed, Thu, Fri] 08:00 AM - 05:00 PM
Other Language(s):Hindi
Accessibility: Some Criteria Met (P, EB, IB, PA)

**Garg, Seema C, MD+**
Gender: Female
116 W Buchanan Ave
Charleston, IL 61920
Phone:(217) 345-7700
**NPI:1356369235**

## IL

### Coles

**Pediatrics, Adolescent Medicine**

**Garg, Seema C, MD+**
Cultural Training Completed: Yes
Hours: [Mon, Tue, Wed, Thu, Fri] 08:00 AM - 05:00 PM
Other Language(s):Hindi
Accessibility: Some Criteria Met (P, EB, IB, PA)

**Physical Therapist**

**Phillips, Ashley, PT+**
Gender: Female
480 W Polk Ave
Charleston, IL 61920
Phone:(864) 244-3626
**NPI:1164988184**
Cultural Training Completed: No
Hours: [Mon, Tue, Wed, Thu, Fri] 08:00 AM - 05:00 PM
Accessibility: Details Pending (P, EB, IB, PA)

**Physician Assistant**

**Lesley Glenn, Megan C, PA+**
Gender: Female
2128 Woodfall Dr
Ste 7
Charleston, IL 61920
Phone:(309) 451-3376
**NPI:1427328798**
Cultural Training Completed: No

## IL

### Coles

**Physician Assistant**

**Lesley Glenn, Megan C, PA+**
Hours: [Mon, Tue, Wed, Thu, Fri] 07:30 AM - 04:30 PM
Certification(s):Board Certified
Accessibility: Details Pending (P, EB, IB, PA)

**Lesley Glenn, Megan C, PA+**
Gender: Female
2128 Woodfall Dr
Ste 8
Charleston, IL 61920
Phone:(309) 451-3376
**NPI:1427328798**
Cultural Training Completed: No
Hours: [Mon, Tue, Wed, Thu, Fri] 07:30 AM - 04:30 PM
Certification(s):Board Certified
Accessibility: Details Pending (P, EB, IB, PA)

**Public Health or Welfare**

**Coles County Health Dept**
825 18th St
Charleston, IL 61920
Phone:(217) 348-0530
**NPI:1407039761**
Website: https://www.co.coles.il.us/
Cultural Training Completed: No

## IL

### Coles

**Public Health or Welfare**

**Coles County Health Dept**
Hours: [Mon, Tue, Wed, Thu, Fri] 08:30 AM - 04:30 PM
Other Language(s):English
Accessibility: Some Criteria Met (P, EB, IB, PA)

### Mattoon

**Advanced Practice Midwife**

**Green, Cassie A, MSN+**
Gender: Female
1000 Health Center Dr
Ste 201
Mattoon, IL 61938
Phone:(217) 258-4030
**NPI:1659090157**
Cultural Training Completed: No
Hours: [Mon, Tue, Wed, Thu, Fri] 08:00 AM - 05:00 PM
Accessibility: Some Criteria Met (P, EB, IB, PA)

**Allergy (Allergies) & Immunology (Immune System)**

**Hildebrandt, James R, DO+**
Gender: Male
1004 Health Center Dr
Ste 210
Mattoon, IL 61938
Phone:(217) 238-4960
**NPI:1386750008**

## IL

### Coles

**Allergy (Allergies) & Immunology (Immune System)**

**Hildebrandt, James R, DO+**
Cultural Training Completed: No
Hours: [Mon, Tue, Wed, Thu, Fri] 08:00 AM - 05:00 PM
Other Language(s):English
Accessibility: Some Criteria Met (P, EB, IB, PA)

**Audiologist**

**Chesnut, Katherine A, AUD+**
Gender: Female
1005 Health Center Dr
Ste 201
Mattoon, IL 61938
Phone:(217) 258-2409
**NPI:1053965806**
Cultural Training Completed: No
Hours: [Mon, Tue, Wed, Thu, Fri] 08:00 AM - 05:00 PM
Other Language(s):English
Accessibility: Some Criteria Met (P, EB, IB, PA)

**Iddings, Tara, AUD+**
Gender: Female
200 Lerna Rd S
Mattoon, IL 61938
Phone:(217) 258-5900
**NPI:1255500567**
Cultural Training Completed: No

## IL

### Coles

**Audiologist**

**Iddings, Tara, AUD+**
Hours: [Mon, Tue, Wed, Thu, Fri] 08:00 AM - 05:00 PM
Other Language(s):English
Accessibility: Some Criteria Met (P, EB, IB, PA)

**Seehafer, Allison Kate, AUD+**
Gender: Female
200 Lerna Rd S
Mattoon, IL 61938
Phone:(217) 258-5900
**NPI:1821839846**
Cultural Training Completed: No
Hours: [Mon, Tue, Wed, Thu, Fri] 08:00 AM - 05:00 PM
Accessibility: Some Criteria Met (P, EB, IB, PA)

**Cardiovascular Disease (Heart, Blood Vessels)**

**Khalil, Muhammad Hasib Hasib, MD+**
Gender: Male
200 Lerna Rd S
Mattoon, IL 61938
Phone:(217) 258-5900
**NPI:1912569294**
Cultural Training Completed: Yes
Hours: [Mon, Tue, Wed, Thu, Fri] 08:00 AM - 05:00 PM
Accessibility: Some Criteria Met (P, EB, IB, PA)

## IL

### Coles

**Cardiovascular Disease (Heart, Blood Vessels)**

**Kocheril, Abraham G, MD+**
Gender: Male
1000 Health Center Dr
Mattoon, IL 61938
Phone:(217) 238-4960
**NPI:1639194541**
Cultural Training Completed: No
Hours: [Mon, Tue, Wed, Thu, Fri] 08:00 AM - 05:00 PM
Other Language(s):English
Certification(s):Board Certified
Accessibility: Details Pending (P, EB, IB, PA)

**Labedi, Mohamed R, MD+**
Gender: Male
1000 Health Center Dr
Mattoon, IL 61938
Phone:(217) 238-4960
**NPI:1043537871**
Cultural Training Completed: No
Hours: [Mon, Tue, Wed, Thu, Fri] 08:00 AM - 05:00 PM
Other Language(s):English
Certification(s):Board Certified
Accessibility: Some Criteria Met (I P, I EB, P IB, I PA)

## IL

### Coles

**Cardiovascular Disease (Heart, Blood Vessels)**

**Lamonto, Michael R, DO+**
Gender: Male
1000 Health Center Dr
Mattoon, IL 61938
Phone:(217) 238-4960
**NPI:1427164144**
Cultural Training Completed: Yes
Hours: [Mon, Tue, Wed, Thu, Fri] 08:00 AM - 05:00 PM
Other Language(s):English
Accessibility: Details Pending (P, EB, IB, PA)

**Clinical Cardiac Electrophysiology**

**Kocheril, Abraham G, MD+**
Gender: Male
1000 Health Center Dr
Mattoon, IL 61938
Phone:(217) 238-4960
**NPI:1639194541**
Cultural Training Completed: No
Hours: [Mon, Tue, Wed, Thu, Fri] 08:00 AM - 05:00 PM
Other Language(s):English
Accessibility: Details Pending (P, EB, IB, PA)

**Labedi, Mohamed R, MD+**
Gender: Male
1000 Health Center Dr

## IL

### Coles

**Clinical Cardiac Electrophysiology**

**Labedi, Mohamed R, MD+**
Mattoon, IL 61938
Phone:(217) 238-4960
**NPI:1043537871**
Cultural Training Completed: No
Hours: [Mon, Tue, Wed, Thu, Fri] 08:00 AM - 05:00 PM
Other Language(s):English
Certification(s):Board Certified
Accessibility: Some Criteria Met (I P, I EB, P IB, I PA)

**Colon (Bowels) & Rectal Surgery (Operations)**

**Tangen, Lyn E, MD+**
Gender: Male
200 Lerna Rd S
Mattoon, IL 61938
Phone:(217) 258-5900
**NPI:1417068131**
Cultural Training Completed: No
Hours: [Mon, Tue, Wed, Thu, Fri] 08:00 AM - 05:00 PM
Other Language(s):English
Certification(s):Board Certified
Accessibility: Some Criteria Met (I P, I EB, I IB, I PA)

## IL

### Coles

**Critical Care Medicine**

**Dakshinesh, Paramesh S., MD+**
Gender: Male
1000 Health Center Dr
Mattoon, IL 61938
Phone:(217) 258-2525
**NPI:1376775072**
Cultural Training Completed: No
Hours: [Mon, Tue, Wed, Thu, Fri] 08:00 AM - 05:00 PM
Other Language(s):English
Certification(s):Board Certified
Accessibility: Details Pending (P, EB, IB, PA)

**Dakshinesh, Paramesh S., MD+**
Gender: Male
1000 Health Center Dr
Ste 101
Mattoon, IL 61938
Phone:(217) 258-4158
**NPI:1376775072**
Cultural Training Completed: No
Hours: [Mon, Tue, Wed, Thu, Fri] 08:00 AM - 05:00 PM
Other Language(s):English
Certification(s):Board Certified
Accessibility: Details Pending (P, EB, IB, PA)

## IL

### Coles

#### Critical Care Medicine

**Famuyide, Victoria O, DO+**
Gender: Female
100 Lerna Rd S
Mattoon, IL 61938
Phone:(217) 904-7000
**NPI:1497999627**
Cultural Training Completed: No
Hours: [Mon, Tue, Wed, Thu, Fri] 08:00 AM - 05:00 PM
Other Language(s):English
Accessibility: Some Criteria Met (P, EB, IB, PA)

**Maroof, Shahram, MD+**
Gender: Male
1000 Health Center Dr
Ste 101
Mattoon, IL 61938
Phone:(217) 258-4158
**NPI:1699156737**
Cultural Training Completed: Yes
Hours: [Mon, Tue, Wed, Thu, Fri] 08:00 AM - 05:00 PM
Certification(s):Board Certified
Accessibility: Some Criteria Met (P, EB, IB, PA)

**Patel, Preeti, MD+**
Gender: Female
1000 Health Center Dr
Ste 101
Mattoon, IL 61938
Phone:(217) 258-4158

## IL

### Coles

#### Critical Care Medicine

**Patel, Preeti, MD+**
**NPI:1336580273**
Cultural Training Completed: No
Hours: [Mon, Tue, Wed, Thu, Fri] 08:00 AM - 05:00 PM
Other Language(s):English
Certification(s):Board Certified
Accessibility: Some Criteria Met (P, EB, IB, PA)

**Thameem, Danish M, MD+**
Gender: Male
1000 Health Center Dr
Ste 101
Mattoon, IL 61938
Phone:(217) 258-4158
**NPI:1821035106**
Cultural Training Completed: No
Hours: [Mon, Tue, Wed, Thu, Fri] 08:00 AM - 05:00 PM
Other Language(s):English
Certification(s):Board Certified
Accessibility: Some Criteria Met (P, EB, IB, PA)

**Thameem, Danish M, MD+**
Gender: Male
1000 Health Center Dr
Mattoon, IL 61938
Phone:(217) 366-1212
**NPI:1821035106**

## IL

### Coles

#### Critical Care Medicine

**Thameem, Danish M, MD+**
Cultural Training Completed: No
Hours: [Mon, Tue, Wed, Thu, Fri] 08:00 AM - 05:00 PM
Other Language(s):English
Certification(s):Board Certified
Accessibility: Some Criteria Met (P, EB, IB, PA)

**Yaqoob, Hamid, MD+**
Gender: Male
1000 Health Center Dr
Ste 101
Mattoon, IL 61938
Phone:(217) 258-4158
**NPI:1700238383**
Cultural Training Completed: No
Hours: [Mon, Tue, Wed, Thu, Fri] 08:00 AM - 05:00 PM
Certification(s):Board Certified
Accessibility: Some Criteria Met (P, EB, IB, PA)

**Zane, Maamoun, MD+**
Gender: Male
1000 Health Center Dr
Mattoon, IL 61938
Phone:(217) 258-4158
**NPI:1669831509**
Cultural Training Completed: No

## IL

### Coles

#### Critical Care Medicine

**Zane, Maamoun, MD+**
Hours: [Mon, Tue, Wed, Thu, Fri] 08:00 AM - 05:00 PM
Accessibility: Details Pending (P, EB, IB, PA)

**Zane, Maamoun, MD+**
Gender: Male
1000 Health Center Dr
Ste 101
Mattoon, IL 61938
Phone:(217) 258-4158
**NPI:1669831509**
Cultural Training Completed: No
Hours: [Mon, Tue, Wed, Thu, Fri] 08:00 AM - 05:00 PM
Accessibility: Some Criteria Met (P, EB, IB, PA)

#### Endocrinology, Diabetes & Metabolism

**Subbiah, Sathya, MD+**
Gender: Female
200 Richmond Ave E
Ste 3
Mattoon, IL 61938
Phone:(217) 234-7000
**NPI:1033128764**
Cultural Training Completed: Yes
Hours: [Mon, Tue, Wed, Thu, Fri] 08:00 AM - 05:00 PM
Other Language(s):English
Certification(s):Board Certified

## IL

### Coles

**Endocrinology, Diabetes & Metabolism**

**Subbiah, Sathya, MD+**
Accessibility: Some Criteria Met (P, EB, IB, PA)

**Family Medicine**

**Carle Mattoon on Hurst**
2512 Hurst Dr
Ste 120
Mattoon, IL 61938
Phone:(217) 258-5900
**NPI:1154653947**
Website:
http://www.carle.org
Cultural Training Completed: No
Hours: [Mon, Tue, Wed, Thu, Fri] 08:00 AM - 05:00 PM
Other Language(s):English
Accessibility: Details Pending (P, EB, IB, PA)

**Family Medicine (General Family Medical Care)**

**Brazill, Kevin Paul, DO+**
Gender: Male
2512 Hurst Dr
Ste 130
Mattoon, IL 61938
Phone:(217) 258-5900
**NPI:1003132788**
Cultural Training Completed: No

## IL

### Coles

**Family Medicine (General Family Medical Care)**

**Brazill, Kevin Paul, DO+**
Hours: [Mon, Tue, Wed, Thu, Fri] 08:00 AM - 05:00 PM
Other Language(s):English
Certification(s):Board Certified
Accessibility: Some Criteria Met (P, EB, IB, PA)

**Fishel, Daniel, DO+**
Gender: Male
1004 Health Center Dr
Ste 100
Mattoon, IL 61938
Phone:(217) 238-3435
**NPI:1952963878**
Cultural Training Completed: No
Hours: [Mon, Tue, Wed, Thu, Fri] 08:00 AM - 05:00 PM
Accessibility: Some Criteria Met (P, EB, IB, PA)

**Gastroenterology**

**Abdul-Hussein, Mustafa A, MD+**
Gender: Male
1000 Health Center Drive
Suite 204
Mattoon, IL 61938
Phone:(217) 258-4155
**NPI:1972759173**
Cultural Training Completed: No

## IL

### Coles

**Gastroenterology**

**Abdul-Hussein, Mustafa A, MD+**
Hours: [Mon, Tue, Wed, Thu, Fri] 08:00 AM - 05:00 PM
Certification(s):Board Certified
Accessibility: Details Pending (P, EB, IB, PA)

**Abdul-Hussein, Mustafa A, MD+**
Gender: Male
1000 Health Center Dr
Ste 204
Mattoon, IL 61938
Phone:(217) 258-4155
**NPI:1972759173**
Cultural Training Completed: No
Hours: [Mon, Tue, Wed, Thu, Fri] 08:00 AM - 05:00 PM
Certification(s):Board Certified
Accessibility: Some Criteria Met (P, EB, IB, PA)

**Ayonote, Alexis I, MD+**
Gender: Male
1000 Health Center Drive
Suite 204
Mattoon, IL 61938
Phone:(217) 258-2581
**NPI:1013023449**
Cultural Training Completed: No
Hours: [Mon, Tue, Wed, Thu, Fri] 08:00 AM - 05:00 PM

## IL

### Coles

**Gastroenterology**

**Ayonote, Alexis I, MD+**
Other Language(s):English
Accessibility: Some Criteria Met (P, EB, IB, PA)

**Ayonote, Alexis I, MD+**
Gender: Male
1000 Health Center Dr
Ste 204
Mattoon, IL 61938
Phone:(217) 258-4155
**NPI:1013023449**
Cultural Training Completed: No
Hours: [Mon, Tue, Wed, Thu, Fri] 08:00 AM - 05:00 PM
Other Language(s):English
Accessibility: Some Criteria Met (P, EB, IB, PA)

**Patel, Jaymon B, MD+**
Gender: Male
1000 Health Center Drive
Suite 204
Mattoon, IL 61938
Phone:(217) 258-2581
**NPI:1386084044**
Cultural Training Completed: Yes
Hours: [Mon, Tue, Wed, Thu, Fri] 08:00 AM - 05:00 PM
Accessibility: Some Criteria Met (P, EB, IB, PA)

**Patel, Jaymon B, MD+**
Gender: Male

## IL

### Coles

#### Gastroenterology

**Patel, Jaymon B, MD+**
1000 Health Center Dr
Ste 204
Mattoon, IL 61938
Phone:(217) 258-4155
**NPI:1386084044**
Cultural Training Completed: Yes
Hours: [Mon, Tue, Wed, Thu, Fri] 08:00 AM - 05:00 PM
Accessibility: Some Criteria Met (P, EB, IB, PA)

**Steiner, Stephen T, MD+**
Gender: Male
1000 Health Center Dr
Ste 204
Mattoon, IL 61938
Phone:(217) 258-4155
**NPI:1023102951**
Cultural Training Completed: No
Hours: [Mon, Tue, Wed, Thu, Fri] 08:00 AM - 05:00 PM
Other Language(s):English
Accessibility: Details Pending (P, EB, IB, PA)

**Steiner, Stephen T, MD+**
Gender: Male
1000 Health Center Drive
Suite 204
Mattoon, IL 61938
Phone:(217) 258-2581
**NPI:1023102951**

## IL

### Coles

#### Gastroenterology

**Steiner, Stephen T, MD+**
Cultural Training Completed: No
Hours: [Mon, Tue, Wed, Thu, Fri] 08:00 AM - 05:00 PM
Other Language(s):English
Accessibility: Some Criteria Met (P, EB, IB, PA)

**Uzer, Michael F, MD+**
Gender: Male
1000 Health Center Drive
Suite 204
Mattoon, IL 61938
Phone:(217) 258-2581
**NPI:1295733475**
Cultural Training Completed: No
Hours: [Mon, Tue, Wed, Thu, Fri] 08:00 AM - 05:00 PM
Other Language(s):Turkish,English
Accessibility: Some Criteria Met (P, EB, IB, PA)

**Uzer, Michael F, MD+**
Gender: Male
1000 Health Center Dr
Ste 204
Mattoon, IL 61938
Phone:(217) 258-4155
**NPI:1295733475**
Cultural Training Completed: No

## IL

### Coles

#### Gastroenterology

**Uzer, Michael F, MD+**
Hours: [Mon, Tue, Wed, Thu, Fri] 08:00 AM - 05:00 PM
Other Language(s):Turkish,English
Accessibility: Some Criteria Met (P, EB, IB, PA)

#### General Surgery

**Bierman, Todd V, MD+**
Gender: Male
1000 Health Center Dr
Ste 101
Mattoon, IL 61938
Phone:(217) 258-4020
**NPI:1285054031**
Cultural Training Completed: No
Hours: [Mon, Tue, Wed, Thu, Fri] 08:00 AM - 05:00 PM
Other Language(s):English
Accessibility: Some Criteria Met (P, EB, IB, PA)

**Bierman, Todd V, MD+**
Gender: Male
1007 Health Center Dr
Mattoon, IL 61938
Phone:(217) 258-7400
**NPI:1285054031**
Cultural Training Completed: No
Hours: [Mon, Tue, Wed, Thu, Fri] 08:00 AM - 05:00 PM

## IL

### Coles

#### General Surgery

**Bierman, Todd V, MD+**
After Hours Phone Number:(217) 258-7400
Other Language(s):English
Accessibility: Some Criteria Met (P, EB, IB, PA)

**Bierman, Todd V, MD+**
Gender: Male
1000 Health Center Dr
Ste 401
Mattoon, IL 61938
Phone:(217) 258-4020
**NPI:1285054031**
Cultural Training Completed: No
Hours: [Mon, Tue, Wed, Thu, Fri] 08:00 AM - 05:00 PM
After Hours Phone Number:(217) 258-4020
Other Language(s):English
Accessibility: Some Criteria Met (P, EB, IB, PA)

**Flaig, James J, DO+**
Gender: Male
1007 Health Center Dr
Mattoon, IL 61938
Phone:(217) 258-7400
**NPI:1922018332**
Cultural Training Completed: No
Hours: [Mon, Tue, Wed, Thu, Fri] 08:00 AM - 05:00 PM

## IL

### Coles

General Surgery

**Flaig, James J, DO**+
After Hours Phone Number:(217) 258-7400
Other Language(s):English
Accessibility: Some Criteria Met (P, EB, IB, PA)

**Green, Curtis R, DO**+
Gender: Male
1007 Health Center Dr
Mattoon, IL 61938
Phone:(217) 258-7400
**NPI:1386750685**
Cultural Training Completed: No
Hours: [Mon, Tue, Wed, Thu, Fri] 08:00 AM - 05:00 PM
Other Language(s):English
Certification(s):Board Certified
Accessibility: Details Pending (P, EB, IB, PA)

**Green, Curtis R, DO**+
Gender: Male
1000 Health Center Dr
Ste 401
Mattoon, IL 61938
Phone:(217) 258-2581
**NPI:1386750685**
Cultural Training Completed: No
Hours: [Mon, Tue, Wed, Thu, Fri] 08:00 AM - 05:00 PM
Other Language(s):English

## IL

### Coles

General Surgery

**Green, Curtis R, DO**+
Certification(s):Board Certified
Accessibility: Some Criteria Met (P, EB, IB, PA)

**Green, Curtis R, DO**+
Gender: Male
1000 Health Center Dr
Ste 101
Mattoon, IL 61938
Phone:(217) 258-4020
**NPI:1386750685**
Cultural Training Completed: No
Hours: [Mon, Tue, Wed, Thu, Fri] 08:00 AM - 05:00 PM
Other Language(s):English
Certification(s):Board Certified
Accessibility: Some Criteria Met (P, EB, IB, PA)

**Hammond, Nicole Renee, MD**+
Gender: Female
1000 Health Center Dr
Ste 101
Mattoon, IL 61938
Phone:(217) 258-4020
**NPI:1598256265**
Cultural Training Completed: Yes
Hours: [Mon, Tue, Wed, Thu, Fri] 08:00 AM - 05:00 PM
Accessibility: Some Criteria Met (P, EB, IB, PA)

## IL

### Coles

General Surgery

**Hammond, Nicole Renee, MD**+
Gender: Female
1000 Health Center Drive
Suite 204
Mattoon, IL 61938
Phone:(217) 258-4155
**NPI:1598256265**
Cultural Training Completed: Yes
Hours: [Mon, Tue, Wed, Thu, Fri] 08:00 AM - 05:00 PM
Accessibility: Details Pending (P, EB, IB, PA)

**Hammond, Nicole Renee, MD**+
Gender: Female
1000 Health Center Dr
Ste 401
Mattoon, IL 61938
Phone:(217) 258-2581
**NPI:1598256265**
Cultural Training Completed: Yes
Hours: [Mon, Tue, Wed, Thu, Fri] 07:00 AM - 07:00 PM
Accessibility: Details Pending (P, EB, IB, PA)

**Hammond, Nicole Renee, MD**+
Gender: Female
1007 Health Center Dr
Mattoon, IL 61938
Phone:(217) 258-7400
**NPI:1598256265**

## IL

### Coles

General Surgery

**Hammond, Nicole Renee, MD**+
Cultural Training Completed: Yes
Hours: [Mon, Tue, Wed, Thu, Fri] 08:00 AM - 05:00 PM
Accessibility: Some Criteria Met (P, EB, IB, PA)

**Hammond, Nicole Renee, MD**+
Gender: Female
1000 Health Center Dr
Ste 204
Mattoon, IL 61938
Phone:(217) 258-2581
**NPI:1598256265**
Cultural Training Completed: Yes
Hours: [Mon, Tue, Wed, Thu, Fri] 08:00 AM - 05:00 PM
Accessibility: Details Pending (P, EB, IB, PA)

**Hasanadka, Ravishankar, MD**+
Gender: Male
1000 Health Center Dr
Mattoon, IL 61938
Phone:(217) 258-4049
**NPI:1699858068**
Cultural Training Completed: No
Hours: [Mon, Tue, Wed, Thu, Fri] 08:00 AM - 05:00 PM
Other Language(s):English,Spanish

## IL

### Coles

#### General Surgery

**Hasanadka, Ravishankar, MD**+
Accessibility: Some Criteria Met (P, EB, IB, PA)

**Hasanadka, Ravishankar, MD**+
Gender: Male
1000 Health Center Dr
Mattoon, IL 61938
Phone:(217) 258-4049
**NPI:1699858068**
Cultural Training Completed: No
Hours: [Mon, Tue, Wed, Thu, Fri] 08:00 AM - 05:00 PM
Other Language(s):English,Spanish
Accessibility: Details Pending (P, EB, IB, PA)

**Higham, Anna, MD**+
Gender: Female
2512 Hurst Dr
Ste 130
Mattoon, IL 61938
Phone:(217) 258-7590
**NPI:1649594805**
Cultural Training Completed: No
Hours: [Mon, Tue, Wed, Thu, Fri] 08:00 AM - 05:00 PM
After Hours Phone Number:(217) 258-7590
Other Language(s):English
Certification(s):Board Certified

## IL

### Coles

#### General Surgery

**Higham, Anna, MD**+
Accessibility: Some Criteria Met (P, EB, IB, PA)

**Kim, Eun Ee, DO**+
Gender: Female
1000 Health Center Dr
Ste 401
Mattoon, IL 61938
Phone:(217) 258-2581
**NPI:1770078586**
Cultural Training Completed: No
Hours: [Mon, Tue, Wed, Thu, Fri] 07:00 AM - 07:00 PM
Certification(s):Board Certified
Accessibility: Details Pending (P, EB, IB, PA)

**Malone, Kevin D, MD**+
Gender: Male
1007 Health Center Dr
Mattoon, IL 61938
Phone:(217) 258-7400
**NPI:1154331411**
Cultural Training Completed: No
Hours: [Mon, Tue, Wed, Thu, Fri] 08:00 AM - 05:00 PM
After Hours Phone Number:(217) 258-7400
Other Language(s):English
Accessibility: Some Criteria Met (P, EB, IB, PA)

## IL

### Coles

#### General Surgery

**Wolfe, Mark Ryan, MD**+
Gender: Male
1000 Health Center Dr
Ste 204
Mattoon, IL 61938
Phone:(217) 258-2581
**NPI:1265729933**
Cultural Training Completed: Yes
Hours: [Mon, Tue, Wed, Thu, Fri] 08:00 AM - 05:00 PM
Other Language(s):English
Accessibility: Details Pending (P, EB, IB, PA)

**Wolfe, Mark Ryan, MD**+
Gender: Male
1000 Health Center Dr
Ste 401
Mattoon, IL 61938
Phone:(217) 258-4020
**NPI:1265729933**
Cultural Training Completed: Yes
Hours: [Mon, Tue, Wed, Thu, Fri] 08:00 AM - 05:00 PM
Other Language(s):English
Accessibility: Details Pending (P, EB, IB, PA)

**Wolfe, Mark Ryan, MD**+
Gender: Male
1007 Health Center Dr
Mattoon, IL 61938

## IL

### Coles

#### General Surgery

**Wolfe, Mark Ryan, MD**+
Phone:(217) 258-7400
**NPI:1265729933**
Cultural Training Completed: Yes
Hours: [Mon, Tue, Wed, Thu, Fri] 08:00 AM - 05:00 PM
Other Language(s):English
Accessibility: Some Criteria Met (P, EB, IB, PA)

**Wolfe, Mark Ryan, MD**+
Gender: Male
1000 Health Center Drive
Suite 204
Mattoon, IL 61938
Phone:(217) 258-4155
**NPI:1265729933**
Cultural Training Completed: Yes
Hours: [Mon, Tue, Wed, Thu, Fri] 08:00 AM - 05:00 PM
Other Language(s):English
Accessibility: Details Pending (P, EB, IB, PA)

#### Hematology & Oncology

**Chalasani, Pratima, MD**+
Gender: Female
2512 Hurst Dr
Mattoon, IL 61938
Phone:(217) 258-7590

## IL

### Coles

**Hematology & Oncology**

**Chalasani, Pratima, MD+**
**NPI:1477782522**
Cultural Training Completed: No
Hours: [Mon, Tue, Wed, Thu, Fri] 08:00 AM - 05:00 PM
Other Language(s):English
Accessibility: Some Criteria Met (P, EB, IB, PA)

**Chalasani, Pratima, MD+**
Gender: Female
2512 Hurst Dr
Ste 130
Mattoon, IL 61938
Phone:(217) 258-5900
**NPI:1477782522**
Cultural Training Completed: No
Hours: [Mon, Tue, Wed, Thu, Fri] 08:00 AM - 05:00 PM
After Hours Phone Number:(217) 258-5900
Other Language(s):English
Accessibility: Details Pending (P, EB, IB, PA)

**Grosse-Perdekamp, Maria T, MD***
Gender: Female
2512 Hurst Dr
Ste 130
Mattoon, IL 61938
Phone:(217) 258-5900

## IL

### Coles

**Hematology & Oncology**

**Grosse-Perdekamp, Maria T, MD***
**NPI:1124077714**
Cultural Training Completed: No
Hours: [Mon, Tue, Wed, Thu, Fri] 08:00 AM - 05:00 PM
After Hours Phone Number:(217) 258-5900
Other Language(s):English
Accessibility: Some Criteria Met (P, EB, IB, PA)

**Jagarlamudi, Kuppuswamy C, MD+**
Gender: Male
1001 Health Center Dr
Mattoon, IL 61938
Phone:(217) 258-2250
**NPI:1194995357**
Cultural Training Completed: No
Hours: [Mon, Tue, Wed, Thu, Fri] 08:00 AM - 05:00 PM
Other Language(s):English
Accessibility: Details Pending (P, EB, IB, PA)

**Shakir, Abdur R, MD+**
Gender: Male
1001 Health Center Dr
Mattoon, IL 61938
Phone:(217) 258-2250
**NPI:1669583431**
Cultural Training Completed: No

## IL

### Coles

**Hematology & Oncology**

**Shakir, Abdur R, MD+**
Hours: [Mon, Tue, Wed, Thu, Fri] 08:00 AM - 05:00 PM
Other Language(s):English
Accessibility: Details Pending (P, EB, IB, PA)

**Infectious Disease**

**Minnaganti, Venkat R, MD+**
Gender: Male
1000 Health Center Drive
Suite 302
Mattoon, IL 61938
Phone:(217) 258-2581
**NPI:1407812746**
Cultural Training Completed: Yes
Hours: [Mon, Tue, Wed, Thu, Fri] 08:00 AM - 05:00 PM
Other Language(s):English,Hindi,Telugu
Accessibility: Some Criteria Met (P, EB, IB, PA)

**Minnaganti, Venkat R, MD+**
Gender: Male
1000 Health Center Dr
Ste 302
Mattoon, IL 61938
Phone:(217) 238-4770
**NPI:1407812746**
Cultural Training Completed: Yes

## IL

### Coles

**Infectious Disease**

**Minnaganti, Venkat R, MD+**
Hours: [Mon, Tue, Wed, Thu, Fri] 08:00 AM - 05:00 PM
Other Language(s):English,Hindi,Telugu
Accessibility: Some Criteria Met (P, EB, IB, PA)

**Minnaganti, Venkat R, MD+**
Gender: Male
1000 Health Center Dr
Ste 401
Mattoon, IL 61938
Phone:(217) 258-2581
**NPI:1407812746**
Cultural Training Completed: Yes
Hours: [Mon, Tue, Wed, Thu, Fri] 08:00 AM - 05:00 PM
Other Language(s):English,Hindi,Telugu
Accessibility: Details Pending (P, EB, IB, PA)

**Tyagi, Isha, MD+**
Gender: Female
1000 Health Center Dr
Ste 401
Mattoon, IL 61938
Phone:(217) 258-2525
**NPI:1487816161**
Cultural Training Completed: Yes

## IL

### Coles

**Infectious Disease**

**Tyagi, Isha, MD+**
Hours: [Mon, Tue, Wed, Thu, Fri] 08:00 AM - 05:00 PM
Other Language(s):English,Hindi
Certification(s):Board Certified
Accessibility: Some Criteria Met (P, EB, IB, PA)

**Tyagi, Isha, MD+**
Gender: Female
1000 Health Center Drive
Suite 302
Mattoon, IL 61938
Phone:(217) 238-4770
**NPI:1487816161**
Cultural Training Completed: Yes
Hours: [Mon, Tue, Wed, Thu, Fri] 08:00 AM - 05:00 PM
Other Language(s):English,Hindi
Certification(s):Board Certified
Accessibility: Details Pending (P, EB, IB, PA)

**Tyagi, Isha, MD+**
Gender: Female
1000 Health Center Dr
Ste 302
Mattoon, IL 61938
Phone:(217) 238-4770
**NPI:1487816161**

## IL

### Coles

**Infectious Disease**

**Tyagi, Isha, MD+**
Cultural Training Completed: Yes
Hours: [Mon, Tue, Wed, Thu, Fri] 08:00 AM - 05:00 PM
Other Language(s):English,Hindi
Certification(s):Board Certified
Accessibility: Some Criteria Met (P, EB, IB, PA)

**Verma, Priyadarshini, MD+**
Gender: Female
1000 Health Center Drive
Suite 302
Mattoon, IL 61938
Phone:(217) 238-4770
**NPI:1053443895**
Cultural Training Completed: No
Hours: [Mon, Tue, Wed, Thu, Fri] 08:00 AM - 05:00 PM
Other Language(s):Hindi
Certification(s):Board Certified
Accessibility: Details Pending (P, EB, IB, PA)

**Verma, Priyadarshini, MD+**
Gender: Female
1000 Health Center Dr
Ste 302
Mattoon, IL 61938

## IL

### Coles

**Infectious Disease**

**Verma, Priyadarshini, MD+**
Phone:(217) 238-4850
**NPI:1053443895**
Cultural Training Completed: No
Hours: [Mon, Tue, Wed, Thu, Fri] 08:00 AM - 05:00 PM
Other Language(s):Hindi
Certification(s):Board Certified
Accessibility: Some Criteria Met (P, EB, IB, PA)

**Yuh, Tiffany Grace, MD+**
Gender: Female
1000 Health Center Dr
Mattoon, IL 61938
Phone:(217) 238-4325
**NPI:1790147072**
Cultural Training Completed: No
Hours: [Mon, Tue, Wed, Thu, Fri] 08:00 AM - 05:00 PM
Other Language(s):Arabic,Cambodian,Chinese,French,French Creole,German,Greek,Hindi,Hmong,Italian,Japanese,Korean,Laotian,Persian,Portuguese,Russian,Spanish,Thai,Vietnamese,Other,English,Farsi,Burmese,Armenian,Polish,Croatian,Creole

## IL

### Coles

**Infectious Disease**

**Yuh, Tiffany Grace, MD+**
Accessibility: Some Criteria Met (P, EB, IB, PA)

**Internal Medicine (General Medical Care)**

**Hildebrandt, James R, DO+**
Gender: Male
1004 Health Center Dr
Ste 210
Mattoon, IL 61938
Phone:(217) 238-4960
**NPI:1386750008**
Cultural Training Completed: No
Hours: [Mon, Tue, Wed, Thu, Fri] 08:00 AM - 05:00 PM
Other Language(s):English
Accessibility: Some Criteria Met (P, EB, IB, PA)

**Mitry, Ragai M, MD+**
Gender: Male
1007 Health Center Dr
Mattoon, IL 61938
Phone:(217) 258-7400
**NPI:1558477349**
Cultural Training Completed: Yes
Hours: [Mon, Tue, Wed, Thu, Fri] 08:00 AM - 05:00 PM
Other Language(s):English
Certification(s):Board Certified

## IL

### Coles

**Internal Medicine (General Medical Care)**

**Mitry, Ragai M, MD+**
Accessibility: Some Criteria Met (P, EB, IB, PA)

**Mitry, Ragai M, MD+**
Gender: Male
1000 Health Center Dr
Ste 106
Mattoon, IL 61938
Phone:(217) 238-4495
**NPI:1558477349**
Cultural Training Completed: Yes
Hours: [Mon, Tue, Wed, Thu, Fri] 08:00 AM - 05:00 PM
Other Language(s):English
Certification(s):Board Certified
Accessibility: Some Criteria Met (P, EB, IB, PA)

**Rajasingam, Nirosuthan, MD+**
Gender: Male
200 Lerna Rd S
Mattoon, IL 61938
Phone:(217) 902-5900
**NPI:1790125474**
Cultural Training Completed: No
Hours: [Mon, Tue, Wed, Thu, Fri] 08:00 AM - 05:00 PM
Other Language(s):English
Certification(s):Board Certified

## IL

### Coles

**Internal Medicine (General Medical Care)**

**Rajasingam, Nirosuthan, MD+**
Accessibility: Details Pending (P, EB, IB, PA)

**Medical Oncology**

**Egner, James R, MD+**
Gender: Male
2512 Hurst Dr
Ste 130
Mattoon, IL 61938
Phone:(217) 258-5900
**NPI:1053330993**
Cultural Training Completed: No
Hours: [Mon, Tue, Wed, Thu, Fri] 08:00 AM - 05:00 PM
After Hours Phone Number:(217) 258-7590
Other Language(s):English
Certification(s):Board Certified
Accessibility: Some Criteria Met (P, EB, IB, PA)

**Goksel, Musaberk, MD+**
Gender: Male
1001 Health Center Dr
Mattoon, IL 61938
Phone:(217) 258-2581
**NPI:1174576490**
Cultural Training Completed: Yes
Hours: [Mon, Tue, Wed, Thu, Fri] 08:00 AM - 05:00 PM

## IL

### Coles

**Medical Oncology**

**Goksel, Musaberk, MD+**
Other Language(s):Turkish,English
Accessibility: Details Pending (P, EB, IB, PA)

**Raftery, Laura Lynn, MD+**
Gender: Female
1001 Health Center Dr
Mattoon, IL 61938
Phone:(217) 258-2581
**NPI:1992862551**
Cultural Training Completed: No
Hours: [Mon, Tue, Wed, Thu, Fri] 08:00 AM - 05:00 PM
Other Language(s):Spanish
Accessibility: Details Pending (P, EB, IB, PA)

**Shakir, Abdur R, MD+**
Gender: Male
1001 Health Center Dr
Mattoon, IL 61938
Phone:(217) 258-2250
**NPI:1669583431**
Cultural Training Completed: No
Hours: [Mon, Tue, Wed, Thu, Fri] 08:00 AM - 05:00 PM
Other Language(s):English
Accessibility: Details Pending (P, EB, IB, PA)

## IL

### Coles

**Medical Oncology**

**Sobti, Prem, MD+**
Gender: Male
2512 Hurst Dr
Ste 120
Mattoon, IL 61938
Phone:(217) 258-7590
**NPI:1932159993**
Cultural Training Completed: No
Hours: [Mon, Tue, Wed, Thu, Fri] 08:00 AM - 05:00 PM
After Hours Phone Number:(217) 258-7590
Other Language(s):English
Certification(s):Board Certified
Accessibility: Details Pending (P, EB, IB, PA)

**Nephrology**

**Chaturvedula, Chandra Kanth Kanth, MD+**
Gender: Male
200 Professional Plz
Ste 200
Mattoon, IL 61938
Phone:(217) 961-6615
**NPI:1215311683**
Cultural Training Completed: Yes
Hours: [Mon, Tue, Wed, Thu, Fri] 08:00 AM - 05:00 PM
Certification(s):Board Certified
Accessibility: Some Criteria Met (P, EB, IB, PA)

## IL

### Coles

Nephrology

**Chaturvedula, Chandra Kanth Kanth, MD**+
Gender: Male
200 Professional Plz
Mattoon, IL 61938
Phone:(217) 961-6615
**NPI:1215311683**
Cultural Training Completed: Yes
Hours: [Mon, Tue, Wed, Thu, Fri] 08:00 AM - 05:00 PM
Certification(s):Board Certified
Accessibility: Details Pending (P, EB, IB, PA)

**RenalCare Associates, SC**
1000 Health Center Dr
Mattoon, IL 61938
Phone:(309) 517-3036
**NPI:1649300377**
Website: http://www.illinoiskidney.com
Cultural Training Completed: No
Hours: [Mon, Tue, Wed, Thu, Fri] 08:00 AM - 05:00 PM
Accessibility: Details Pending (P, EB, IB, PA)

**Jacob, Raji, MD**+
Gender: Female
1000 Health Center Dr
Mattoon, IL 61938
Phone:(217) 238-6247
**NPI:1538325477**

## IL

### Coles

Nephrology

**Jacob, Raji, MD**+
Cultural Training Completed: No
Hours: [Mon, Tue, Wed, Thu, Fri] 08:00 AM - 05:00 PM
Other Language(s):English,Hindi
Certification(s):Board Certified
Accessibility: Details Pending (P, EB, IB, PA)

**James, Gordon W, MD**+
Gender: Male
1000 Health Center Dr
Mattoon, IL 61938
Phone:(217) 238-6247
**NPI:1124158431**
Cultural Training Completed: No
Hours: [Mon, Tue, Wed, Thu, Fri] 08:00 AM - 05:00 PM
Other Language(s):English
Certification(s):Board Certified
Accessibility: Details Pending (P, EB, IB, PA)

**Jamnadas, Amit B, MD**+
Gender: Male
1000 Health Center Dr
Mattoon, IL 61938
Phone:(217) 238-6247
**NPI:1104072305**

## IL

### Coles

Nephrology

**Jamnadas, Amit B, MD**+
Cultural Training Completed: No
Hours: [Mon, Tue, Wed, Thu, Fri] 08:00 AM - 05:00 PM
Other Language(s):Spanish
Accessibility: Some Criteria Met (P, EB, IB, PA)

**Jasti, Sravan Kumar, MD**+
Gender: Male
200 Lerna Rd S
Mattoon, IL 61938
Phone:(217) 258-5900
**NPI:1760828842**
Cultural Training Completed: No
Hours: [Mon, Tue, Wed, Thu, Fri] 08:00 AM - 05:00 PM
Other Language(s):English
Certification(s):Board Certified
Accessibility: Some Criteria Met (P, EB, IB, PA)

**Kalipatnapu, Sri Mahathi Mahathi Priyanka, MD**+
Gender: Female
1000 Health Center Dr
Mattoon, IL 61938
Phone:(217) 238-6247
**NPI:1558898817**
Cultural Training Completed: No

## IL

### Coles

Nephrology

**Kalipatnapu, Sri Mahathi Mahathi Priyanka, MD**+
Hours: [Mon, Tue, Wed, Thu, Fri] 08:00 AM - 05:00 PM
Accessibility: Some Criteria Met (P, EB, IB, PA)

**Kalipatnapu, Sri Mahathi Mahathi Priyanka, MD**+
Gender: Female
200 Professional Plz
Ste 200
Mattoon, IL 61938
Phone:(217) 961-6615
**NPI:1558898817**
Cultural Training Completed: No
Hours: [Mon, Tue, Wed, Thu, Fri] 08:00 AM - 05:00 PM
Accessibility: Some Criteria Met (P, EB, IB, PA)

**Kalipatnapu, Sri Mahathi Mahathi Priyanka, MD**+
Gender: Female
200 Professional Plz
Mattoon, IL 61938
Phone:(309) 676-8123
**NPI:1558898817**
Cultural Training Completed: No
Hours: [Mon, Tue, Wed, Thu, Fri] 08:30 AM - 05:00 PM

## IL

### Coles

#### Nephrology

**Kalipatnapu, Sri Mahathi Mahathi Priyanka, MD**+
Accessibility: Some Criteria Met (P, EB, IB, PA)

**Mann, Lewis T, MD**+
Gender: Male
1000 Health Center Dr
Mattoon, IL 61938
Phone:(309) 676-8123
**NPI:1730530148**
Cultural Training Completed: No
Hours: [Mon, Tue, Wed, Thu, Fri] 08:30 AM - 05:00 PM
Certification(s):Board Certified
Accessibility: Some Criteria Met (P, EB, IB, PA)

**Nemalidinne, Krishna V, MD**+
Gender: Female
200 Professional Plz
Ste 200
Mattoon, IL 61938
Phone:(217) 961-6615
**NPI:1134966542**
Cultural Training Completed: Yes
Hours: [Mon, Tue, Wed, Thu, Fri] 08:00 AM - 05:00 PM
Other Language(s):Hindi,Telugu
Accessibility: Some Criteria Met (P, EB, IB, PA)

## IL

### Coles

#### Nephrology

**RenalCare Associates, SC**
200 Professional Plz
Ste 200
Mattoon, IL 61938
Phone:(217) 961-6615
**NPI:1649300377**
Website: http://www.illinoiskidney.com
Cultural Training Completed: No
Hours: [Mon, Tue, Wed, Thu, Fri] 08:00 AM - 05:00 PM
Accessibility: Some Criteria Met (P, EB, IB, PA)

**Vanteru, Abinay Skr, MD***
Gender: Male
1000 Health Center Dr
Mattoon, IL 61938
Phone:(217) 238-6247
**NPI:1538906946**
Cultural Training Completed: Yes
Hours: [Mon, Tue, Wed, Thu, Fri] 08:00 AM - 05:00 PM
Other Language(s):Hindi,Telugu
Accessibility: Some Criteria Met (P, EB, IB, PA)

#### Neurology

**Alao, Fatima, MD**+
Gender: Female
1000 Health Center Drive

## IL

### Coles

#### Neurology

**Alao, Fatima, MD**+
Suite 107
Mattoon, IL 61938
Phone:(217) 258-2581
**NPI:1700047917**
Cultural Training Completed: Yes
Hours: [Mon, Tue, Wed, Thu, Fri] 08:00 AM - 05:00 PM
Other Language(s):Spanish,English
Accessibility: Some Criteria Met (P, EB, IB, PA)

**Alao, Fatima, MD**+
Gender: Female
1000 HEALTH CENTER DR
STE 107
Mattoon, IL 61938
Phone:(217) 258-4096
**NPI:1700047917**
Cultural Training Completed: Yes
Hours: [Mon, Tue, Wed, Thu, Fri] 08:00 AM - 05:00 PM
Other Language(s):Spanish,English
Accessibility: Details Pending (P, EB, IB, PA)

**Collins, Anthony F, MD**+
Gender: Male
1000 HEALTH CENTER DR
STE 107

## IL

### Coles

#### Neurology

**Collins, Anthony F, MD**+
Mattoon, IL 61938
Phone:(217) 258-4096
**NPI:1851358774**
Cultural Training Completed: Yes
Hours: [Mon, Tue, Wed, Thu, Fri] 08:00 AM - 05:00 PM
Other Language(s):English
Accessibility: Some Criteria Met (P, EB, IB, PA)

**Collins, Anthony F, MD**+
Gender: Male
1000 Health Center Drive
Suite 107
Mattoon, IL 61938
Phone:(217) 258-2581
**NPI:1851358774**
Cultural Training Completed: Yes
Hours: [Mon, Tue, Wed, Thu, Fri] 08:00 AM - 05:00 PM
Other Language(s):English
Accessibility: Some Criteria Met (P, EB, IB, PA)

**Lawless, Maria Belen, MD**+
Gender: Female
1000 Health Center Dr
Ste 107
Mattoon, IL 61938
Phone:(217) 258-4096

## IL

### Coles

#### Neurology

**Lawless, Maria Belen, MD+**
**NPI:1457888646**
Cultural Training Completed: Yes
Hours: [Mon, Tue, Wed, Thu, Fri] 08:00 AM - 05:00 PM
Accessibility: Details Pending (P, EB, IB, PA)

**Lawless, Maria Belen, MD+**
Gender: Female
1000 Health Center Drive
Suite 107
Mattoon, IL 61938
Phone:(217) 258-2581
**NPI:1457888646**
Cultural Training Completed: Yes
Hours: [Mon, Tue, Wed, Thu, Fri] 08:00 AM - 05:00 PM
Accessibility: Some Criteria Met (P, EB, IB, PA)

**Lawless, Maria Belen, MD+**
Gender: Female
1000 HEALTH CENTER DR
STE 107
Mattoon, IL 61938
Phone:(217) 258-4096
**NPI:1457888646**
Cultural Training Completed: Yes

## IL

### Coles

#### Neurology

**Lawless, Maria Belen, MD+**
Hours: [Mon, Tue, Wed, Thu, Fri] 08:00 AM - 05:00 PM
Accessibility: Some Criteria Met (P, EB, IB, PA)

#### Neurosurgery (Operations of the Brain, Spinal Cord)

**Finneran, Megan Mariah, DO+**
Gender: Female
1007 Health Center Dr
Mattoon, IL 61938
Phone:(217) 258-7400
**NPI:1689168593**
Cultural Training Completed: Yes
Hours: [Mon, Tue, Wed, Thu, Fri] 08:00 AM - 05:00 PM
Accessibility: Some Criteria Met (P, EB, IB, PA)

**Nardone, Emilio M, MD+**
Gender: Male
1007 Health Center Dr
Mattoon, IL 61938
Phone:(217) 258-7400
**NPI:1538195920**
Cultural Training Completed: Yes
Hours: [Mon, Tue, Wed, Thu, Fri] 08:00 AM - 05:00 PM
After Hours Phone Number:(217) 258-7400

## IL

### Coles

#### Neurosurgery (Operations of the Brain, Spinal Cord)

**Nardone, Emilio M, MD+**
Other Language(s):English,Italian
Accessibility: Some Criteria Met (P, EB, IB, PA)

#### Nurse Practitioner

**Creed, Lindsey, NP+**
Gender: Female
200 Lerna Rd S
Mattoon, IL 61938
Phone:(217) 258-5900
**NPI:1215514641**
Cultural Training Completed: No
Hours: [Mon, Tue, Wed, Thu, Fri] 08:00 AM - 05:00 PM
Accessibility: Some Criteria Met (P, EB, IB, PA)

**Holt, Kelly L, CNP+**
Gender: Female
2512 Hurst Dr
Ste 130
Mattoon, IL 61938
Phone:(217) 258-5900
**NPI:1407006828**
Cultural Training Completed: No
Hours: [Mon, Tue, Wed, Thu, Fri] 08:00 AM - 05:00 PM
After Hours Phone Number:(217) 258-5900
Other Language(s):English

## IL

### Coles

#### Nurse Practitioner

**Holt, Kelly L, CNP+**
Certification(s):Board Certified
Accessibility: Details Pending (P, EB, IB, PA)

**Holt, Kelly L, CNP+**
Gender: Female
2512 Hurst Dr
Ste 120
Mattoon, IL 61938
Phone:(217) 258-5900
**NPI:1407006828**
Cultural Training Completed: No
Hours: [Mon, Tue, Wed, Thu, Fri] 08:00 AM - 05:00 PM
Other Language(s):English
Certification(s):Board Certified
Accessibility: Details Pending (P, EB, IB, PA)

**Keller, Lynn P, NP+**
Gender: Male
200 Lerna Rd S
Mattoon, IL 61938
Phone:(217) 258-5900
**NPI:1033628201**
Cultural Training Completed: No
Hours: [Mon, Tue, Wed, Thu, Fri] 08:00 AM - 05:00 PM
Other Language(s):English
Accessibility: Some Criteria Met (P, EB, IB, PA)

## IL

### Coles

**Nurse Practitioner**

**Luecke, Jamie J, CNP+**
Gender: Female
100 Lerna Rd S
Mattoon, IL 61938
Phone:(217) 904-7000
**NPI:1437434289**
Cultural Training Completed: No
Hours: [Mon, Tue, Wed, Thu, Fri] 08:00 AM - 05:00 PM
Other Language(s):English
Accessibility: Some Criteria Met (P, EB, IB, PA)

**Nurse Practitioner: Acute Care**

**Hess, Cory J, APRN+**
Gender: Male
1000 Health Center Dr
Mattoon, IL 61938
Phone:(217) 258-2581
**NPI:1841518057**
Cultural Training Completed: Yes
Hours: [Mon, Tue, Wed, Thu, Fri] 08:00 AM - 05:00 PM, Sat 12:00 AM - 11:59 PM
Other Language(s):English
Accessibility: Details Pending (P, EB, IB, PA)

**Nurse Practitioner: Family**

**Heltsley, Jana N, APRN+**
Gender: Female

## IL

### Coles

**Nurse Practitioner: Family**

**Heltsley, Jana N, APRN+**
1000 Health Center Drive
Suite 302
Mattoon, IL 61938
Phone:(217) 258-2581
**NPI:1629458799**
Cultural Training Completed: No
Hours: [Mon, Tue, Wed, Thu, Fri] 08:00 AM - 05:00 PM
Other Language(s):English
Accessibility: Some Criteria Met (P, EB, IB, PA)

**Heltsley, Jana N, APRN+**
Gender: Female
1000 Health Center Dr
Ste 302
Mattoon, IL 61938
Phone:(217) 238-4850
**NPI:1629458799**
Cultural Training Completed: No
Hours: [Mon, Tue, Wed, Thu, Fri] 08:00 AM - 05:00 PM
Other Language(s):English
Accessibility: Some Criteria Met (P, EB, IB, PA)

**Holt, Kelly L, CNP+**
Gender: Female
2512 Hurst Dr
Ste 130

## IL

### Coles

**Nurse Practitioner: Family**

**Holt, Kelly L, CNP+**
Mattoon, IL 61938
Phone:(217) 258-5900
**NPI:1407006828**
Cultural Training Completed: No
Hours: [Mon, Tue, Wed, Thu, Fri] 08:00 AM - 05:00 PM
After Hours Phone Number:(217) 258-5900
Other Language(s):English
Accessibility: Details Pending (P, EB, IB, PA)

**Holt, Kelly L, CNP+**
Gender: Female
2512 Hurst Dr
Ste 120
Mattoon, IL 61938
Phone:(217) 258-5900
**NPI:1407006828**
Cultural Training Completed: No
Hours: [Mon, Tue, Wed, Thu, Fri] 08:00 AM - 05:00 PM
Other Language(s):English
Accessibility: Details Pending (P, EB, IB, PA)

**Keller, Lynn P, NP+**
Gender: Male
200 Lerna Rd S
Mattoon, IL 61938
Phone:(217) 258-5900
**NPI:1033628201**

## IL

### Coles

**Nurse Practitioner: Family**

**Keller, Lynn P, NP+**
Cultural Training Completed: No
Hours: [Mon, Tue, Wed, Thu, Fri] 08:00 AM - 05:00 PM
Other Language(s):English
Certification(s):Board Certified
Accessibility: Some Criteria Met (P, EB, IB, PA)

**Meinhart, Jennifer N, NP+**
Gender: Female
200 Lerna Rd S
Mattoon, IL 61938
Phone:(217) 258-5900
**NPI:1457896623**
Cultural Training Completed: Yes
Hours: [Mon, Tue, Wed, Thu, Fri] 08:00 AM - 05:00 PM
Accessibility: Some Criteria Met (P, EB, IB, PA)

**Moomaw, Jaden Rene, APRN+**
Gender: Female
2512 Hurst Dr
Mattoon, IL 61938
Phone:(217) 258-5900
**NPI:1376298919**
Cultural Training Completed: No
Hours: [Mon, Tue, Wed, Thu, Fri] 08:00 AM - 05:00 PM

## IL

### Coles

**Nurse Practitioner: Family**

**Moomaw, Jaden Rene, APRN+**
Accessibility: Some Criteria Met (P, EB, IB, PA)

**Moomaw, Jaden Rene, APRN+**
Gender: Female
2512 Hurst Dr
Ste 130
Mattoon, IL 61938
Phone:(217) 258-5900
**NPI:1376298919**
Cultural Training Completed: No
Hours: [Mon, Tue, Wed, Thu, Fri] 08:00 AM - 05:00 PM
Accessibility: Some Criteria Met (P, EB, IB, PA)

**Moomaw, Jaden Rene, APRN**
Gender: Female
2512 Hurst Dr
Ste 120
Mattoon, IL 61938
Phone:(217) 258-5900
**NPI:1376298919**
Cultural Training Completed: No
Hours: [Mon, Tue, Wed, Thu, Fri] 08:00 AM - 05:00 PM
Accessibility: Details Pending (P, EB, IB, PA)

**Walton, Rachel E, NP+**
Gender: Female
2512 Hurst Dr

## IL

### Coles

**Nurse Practitioner: Family**

**Walton, Rachel E, NP+**
Mattoon, IL 61938
Phone:(217) 258-5900
**NPI:1699366252**
Cultural Training Completed: Yes
Hours: [Mon, Tue, Wed, Thu, Fri] 08:00 AM - 05:00 PM, [Sat, Sun] 12:00 AM - 11:59 PM
Certification(s):Board Certified
Accessibility: Some Criteria Met (P, EB, IB, PA)

**Walton, Rachel E, NP+**
Gender: Female
2512 Hurst Dr
Ste 120
Mattoon, IL 61938
Phone:(217) 258-7590
**NPI:1699366252**
Cultural Training Completed: Yes
Hours: [Mon, Tue, Wed, Thu, Fri] 08:00 AM - 05:00 PM
Certification(s):Board Certified
Accessibility: Some Criteria Met (P, EB, IB, PA)

**Obstetrics & Gynecology (Pregnancy, Women's Health)**

**Meyer, Scott E, MD+**
Gender: Male
1000 Health Center Dr
Ste 201
Mattoon, IL 61938

## IL

### Coles

**Obstetrics & Gynecology (Pregnancy, Women's Health)**

**Meyer, Scott E, MD+**
Phone:(217) 258-4030
**NPI:1306017751**
Cultural Training Completed: No
Hours: [Mon, Tue, Wed, Thu, Fri] 08:00 AM - 05:00 PM
Other Language(s):English
Accessibility: Details Pending (P, EB, IB, PA)

**Meyer, Scott E, MD+**
Gender: Male
1007 Health Center Dr
Mattoon, IL 61938
Phone:(217) 258-7400
**NPI:1306017751**
Cultural Training Completed: No
Hours: [Mon, Tue, Wed, Thu, Fri] 08:00 AM - 05:00 PM
Other Language(s):English
Accessibility: Some Criteria Met (P, EB, IB, PA)

**Sierra-Rodriguez, Carlos R, MD+**
Gender: Male
1000 Health Center Dr
Ste 201
Mattoon, IL 61938
Phone:(217) 258-4030
**NPI:1700865268**
Cultural Training Completed: Yes

## IL

### Coles

**Obstetrics & Gynecology (Pregnancy, Women's Health)**

**Sierra-Rodriguez, Carlos R, MD+**
Hours: [Mon, Tue, Wed, Thu, Fri] 08:00 AM - 05:00 PM
Other Language(s):Spanish
Certification(s):Board Certified
Accessibility: Some Criteria Met (P, EB, IB, PA)

**Sierra-Rodriguez, Carlos R, MD+**
Gender: Male
1007 Health Center Dr
Mattoon, IL 61938
Phone:(217) 258-7400
**NPI:1700865268**
Cultural Training Completed: Yes
Hours: [Mon, Tue, Wed, Thu, Fri] 08:00 AM - 05:00 PM
Other Language(s):Spanish
Certification(s):Board Certified
Accessibility: Some Criteria Met (P, EB, IB, PA)

**Orthopaedic Surgery**

**Brewer, Alex, DO+**
Gender: Male
1004 Health Center Dr
Ste 100
Mattoon, IL 61938
Phone:(217) 238-3435
**NPI:1831778273**

## IL

### Coles

Orthopaedic Surgery

**Brewer, Alex, DO+**
Cultural Training Completed: No
Hours: [Mon, Tue, Wed, Thu, Fri] 08:00 AM - 05:00 PM
Accessibility: Details Pending (P, EB, IB, PA)

**Brewer, Alex, DO+**
Gender: Male
1007 Health Center Dr
Mattoon, IL 61938
Phone:(217) 258-7400
**NPI:1831778273**
Cultural Training Completed: No
Hours: [Mon, Tue, Wed, Thu, Fri] 08:00 AM - 05:00 PM
Accessibility: Some Criteria Met (P, EB, IB, PA)

**Brewer, Eric M, DO+**
Gender: Male
1007 Health Center Dr
Mattoon, IL 61938
Phone:(217) 258-7400
**NPI:1710249610**
Cultural Training Completed: Yes
Hours: [Mon, Tue, Wed, Thu, Fri] 08:00 AM - 05:00 PM
After Hours Phone Number:(217) 258-7400
Other Language(s):English
Certification(s):Board Certified

## IL

### Coles

Orthopaedic Surgery

**Brewer, Eric M, DO+**
Accessibility: Some Criteria Met (P, EB, IB, PA)

**Brewer, Eric M, DO+**
Gender: Male
1004 Health Center Dr
Ste 100
Mattoon, IL 61938
Phone:(217) 238-3435
**NPI:1710249610**
Cultural Training Completed: Yes
Hours: [Mon, Tue, Wed, Thu, Fri] 08:00 AM - 05:00 PM
Other Language(s):English
Certification(s):Board Certified
Accessibility: Details Pending (P, EB, IB, PA)

**Gray, Timothy J, MD+**
Gender: Male
1007 Health Center Dr
Mattoon, IL 61938
Phone:(217) 258-7400
**NPI:1215984752**
Cultural Training Completed: Yes
Hours: [Mon, Tue, Wed, Thu, Fri] 08:00 AM - 05:00 PM
Other Language(s):English
Accessibility: Details Pending (P, EB, IB, PA)

## IL

### Coles

Orthopaedic Surgery

**Kohlmann, James M, MD+**
Gender: Male
1004 Health Center Dr
Mattoon, IL 61938
Phone:(217) 258-7400
**NPI:1588663272**
Cultural Training Completed: Yes
Hours: [Mon, Tue, Wed, Thu, Fri] 08:00 AM - 05:00 PM
Other Language(s):English
Certification(s):Board Certified
Accessibility: Some Criteria Met (P, EB, IB, PA)

**Kohlmann, James M, MD+**
Gender: Male
1004 Health Center Dr
Ste 100
Mattoon, IL 61938
Phone:(217) 238-3435
**NPI:1588663272**
Cultural Training Completed: Yes
Hours: [Mon, Tue, Wed, Thu, Fri] 08:00 AM - 05:00 PM
Other Language(s):English
Certification(s):Board Certified
Accessibility: Details Pending (P, EB, IB, PA)

## IL

### Coles

Orthopaedic Surgery

**Kohlmann, James M, MD+**
Gender: Male
1007 Health Center Dr
Mattoon, IL 61938
Phone:(217) 258-7400
**NPI:1588663272**
Cultural Training Completed: Yes
Hours: [Mon, Tue, Wed, Thu, Fri] 08:00 AM - 05:00 PM
Other Language(s):English
Certification(s):Board Certified
Accessibility: Some Criteria Met (P, EB, IB, PA)

**Mendella, Louis B, DO+**
Gender: Male
1004 Health Center Dr
Mattoon, IL 61938
Phone:(217) 258-7400
**NPI:1912947854**
Cultural Training Completed: No
Hours: [Mon, Tue, Wed, Thu, Fri] 08:00 AM - 05:00 PM
Other Language(s):English
Accessibility: Some Criteria Met (P, EB, IB, PA)

**Mendella, Louis B, DO+**
Gender: Male
1004 Health Center Dr
Ste 100

## IL

### Coles

#### Orthopaedic Surgery

**Mendella, Louis B, DO+**
Mattoon, IL 61938
Phone:(217) 238-3435
**NPI:1912947854**
Cultural Training Completed: No
Hours: [Mon, Tue, Wed, Thu, Fri] 08:00 AM - 05:00 PM
Other Language(s):English
Accessibility: Some Criteria Met (P, EB, IB, PA)

**Mendella, Louis B, DO+**
Gender: Male
1007 Health Center Dr
Mattoon, IL 61938
Phone:(217) 258-7400
**NPI:1912947854**
Cultural Training Completed: No
Hours: [Mon, Tue, Wed, Thu, Fri] 08:00 AM - 05:00 PM
After Hours Phone Number:(217) 258-7400
Other Language(s):English
Accessibility: Some Criteria Met (P, EB, IB, PA)

**Naam, Nash H, MD+**
Gender: Male
1007 Health Center Dr
Mattoon, IL 61938
Phone:(217) 258-2581
**NPI:1346234754**

## IL

### Coles

#### Orthopaedic Surgery

**Naam, Nash H, MD+**
Cultural Training Completed: Yes
Hours: [Mon, Tue, Wed, Thu, Fri] 08:00 AM - 05:00 PM
Accessibility: Some Criteria Met (P, EB, IB, PA)

**Sasso, Lisa M, MD+**
Gender: Female
1007 Health Center Dr
Mattoon, IL 61938
Phone:(217) 258-7400
**NPI:1790941581**
Cultural Training Completed: No
Hours: [Mon, Tue, Wed, Thu, Fri] 08:00 AM - 05:00 PM
Certification(s):Board Certified
Accessibility: Some Criteria Met (P, EB, IB, PA)

**Stevens, Jeremy S, MD+**
Gender: Male
1007 Health Center Dr
Mattoon, IL 61938
Phone:(217) 258-7400
**NPI:1306843446**
Cultural Training Completed: No
Hours: [Mon, Tue, Wed, Thu, Fri] 08:00 AM - 05:00 PM
After Hours Phone Number:(217) 258-7400
Other Language(s):English

## IL

### Coles

#### Orthopaedic Surgery

**Stevens, Jeremy S, MD+**
Certification(s):Board Certified
Accessibility: Some Criteria Met (P, EB, IB, PA)

**Stewart, Patrick K, MD+**
Gender: Male
1007 Health Center Dr
Mattoon, IL 61938
Phone:(217) 258-7400
**NPI:1427039197**
Cultural Training Completed: Yes
Hours: [Mon, Tue, Wed, Thu, Fri] 08:00 AM - 05:00 PM
Certification(s):Board Certified
Accessibility: Some Criteria Met (P, EB, IB, PA)

#### Otolaryngology (Ear, Nose, And Throat)

**Ettema, Sandra L, MD+**
Gender: Female
1005 Health Center Dr
Ste 201
Mattoon, IL 61938
Phone:(217) 258-2581
**NPI:1760577902**
Cultural Training Completed: Yes
Hours: [Mon, Tue, Wed, Thu, Fri] 08:00 AM - 05:00 PM
Other Language(s):English

## IL

### Coles

#### Otolaryngology (Ear, Nose, And Throat)

**Ettema, Sandra L, MD+**
Accessibility: Details Pending (P, EB, IB, PA)

**Ettema, Sandra L, MD+**
Gender: Female
1007 Health Center Dr
Mattoon, IL 61938
Phone:(217) 258-7400
**NPI:1760577902**
Cultural Training Completed: Yes
Hours: [Mon, Tue, Wed, Thu, Fri] 08:00 AM - 05:00 PM
Other Language(s):English
Accessibility: Some Criteria Met (P, EB, IB, PA)

**Ettema, Sandra L, MD+**
Gender: Female
1007 Health Center Dr
Mattoon, IL 61938
Phone:(217) 258-7400
**NPI:1760577902**
Cultural Training Completed: Yes
Hours: [Mon, Tue, Wed, Thu, Fri] 08:00 AM - 05:00 PM
Other Language(s):English
Accessibility: Some Criteria Met (P, EB, IB, PA)

## IL

### Coles

#### Otolaryngology (Ear, Nose, And Throat)

**Gorman, Mary Elizabeth, MD+**
Gender: Female
1007 Health Center Dr
Mattoon, IL 61938
Phone:(217) 258-2409
**NPI:1063636041**
Cultural Training Completed: Yes
Hours: [Mon, Tue, Wed, Thu, Fri] 08:00 AM - 05:00 PM
Accessibility: Some Criteria Met (P, EB, IB, PA)

**Logeman, Andrew William, MD+**
Gender: Male
200 Lerna Rd S
Mattoon, IL 61938
Phone:(217) 258-5900
**NPI:1982018271**
Cultural Training Completed: No
Hours: [Mon, Tue, Wed, Thu, Fri] 08:00 AM - 05:00 PM
Other Language(s):English
Accessibility: Some Criteria Met (P, EB, IB, PA)

**Ponnappan, Anand, MD+**
Gender: Male
1005 Health Center Dr
Ste 201
Mattoon, IL 61938
Phone:(217) 258-2409
**NPI:1629124243**

## IL

### Coles

#### Otolaryngology (Ear, Nose, And Throat)

**Ponnappan, Anand, MD+**
Cultural Training Completed: No
Hours: [Mon, Tue, Wed, Thu, Fri] 08:00 AM - 05:00 PM
Other Language(s):Tamil,Spanish
Accessibility: Some Criteria Met (P, EB, IB, PA)

**Ponnappan, Anand, MD+**
Gender: Male
1007 Health Center Dr
Mattoon, IL 61938
Phone:(217) 258-2409
**NPI:1629124243**
Cultural Training Completed: No
Hours: [Mon, Tue, Wed, Thu, Fri] 08:00 AM - 05:00 PM
Other Language(s):Tamil,Spanish
Accessibility: Some Criteria Met (P, EB, IB, PA)

**Ponnappan, Anand, MD+**
Gender: Male
1007 Health Center Dr
Mattoon, IL 61938
Phone:(217) 258-2581
**NPI:1629124243**
Cultural Training Completed: No

## IL

### Coles

#### Otolaryngology (Ear, Nose, And Throat)

**Ponnappan, Anand, MD+**
Hours: [Mon, Tue, Wed, Thu, Fri] 08:00 AM - 05:00 PM
Other Language(s):Tamil,Spanish
Accessibility: Details Pending (P, EB, IB, PA)

**Smith, Michael S, MD+**
Gender: Male
1007 Health Center Dr
Mattoon, IL 61938
Phone:(217) 258-7400
**NPI:1215043971**
Cultural Training Completed: Yes
Hours: [Mon, Tue, Wed, Thu, Fri] 08:00 AM - 05:00 PM
After Hours Phone Number:(217) 258-7400
Other Language(s):English
Accessibility: Some Criteria Met (P, EB, IB, PA)

**Smith, Michael S, MD+**
Gender: Male
1005 Health Center Dr
Ste 201
Mattoon, IL 61938
Phone:(217) 258-2409
**NPI:1215043971**
Cultural Training Completed: Yes

## IL

### Coles

#### Otolaryngology (Ear, Nose, And Throat)

**Smith, Michael S, MD+**
Hours: [Mon, Tue, Wed, Thu, Fri] 08:00 AM - 05:00 PM
Other Language(s):English
Accessibility: Details Pending (P, EB, IB, PA)

#### Pain Medicine

**Mitry, Ragai M, MD+**
Gender: Male
1007 Health Center Dr
Mattoon, IL 61938
Phone:(217) 258-7400
**NPI:1558477349**
Cultural Training Completed: Yes
Hours: [Mon, Tue, Wed, Thu, Fri] 08:00 AM - 05:00 PM
Other Language(s):English
Certification(s):Board Certified
Accessibility: Some Criteria Met (P, EB, IB, PA)

**Mitry, Ragai M, MD+**
Gender: Male
1000 Health Center Dr
Ste 106
Mattoon, IL 61938
Phone:(217) 238-4495
**NPI:1558477349**
Cultural Training Completed: Yes
Hours: [Mon, Tue, Wed, Thu, Fri] 08:00 AM - 05:00 PM

## IL

### Coles

**Pain Medicine**

**Mitry, Ragai M, MD+**
Other Language(s):English
Certification(s):Board Certified
Accessibility: Some Criteria Met (P, EB, IB, PA)

**Pediatrics**

**Knox, David R, MD#**
Gender: Male
2512 Hurst Dr
Ste 130
Mattoon, IL 61938
Phone:(217) 258-7590
**NPI:1033222625**
Cultural Training Completed: No
Hours: [Mon, Tue, Wed, Thu, Fri] 08:00 AM - 05:00 PM
After Hours Phone Number:(217) 258-7590
Other Language(s):English
Certification(s):Board Certified
Accessibility: Some Criteria Met (P, EB, IB, PA)

**Yelakanti, Kiran K, MD+**
Gender: Male
2512 Hurst Dr
Ste 130
Mattoon, IL 61938
Phone:(217) 258-7590
**NPI:1811272149**
Cultural Training Completed: No

## IL

### Coles

**Pediatrics**

**Yelakanti, Kiran K, MD+**
Hours: [Mon, Tue, Wed, Thu, Fri] 08:00 AM - 05:00 PM
After Hours Phone Number:(217) 258-7590
Other Language(s):Telugu,Hindi,English
Certification(s):Board Certified
Accessibility: Some Criteria Met (P, EB, IB, PA)

**Pediatrics, Adolescent Medicine**

**Knox, David R, MD#**
Gender: Male
2512 Hurst Dr
Ste 130
Mattoon, IL 61938
Phone:(217) 258-7590
**NPI:1033222625**
Cultural Training Completed: No
Hours: [Mon, Tue, Wed, Thu, Fri] 08:00 AM - 05:00 PM
After Hours Phone Number:(217) 258-7590
Other Language(s):English
Accessibility: Some Criteria Met (P, EB, IB, PA)

**Pediatrics,Cardiology**

**Albaro, Cecilia A, MD+**
Gender: Female
1000 Health Center Dr

## IL

### Coles

**Pediatrics,Cardiology**

**Albaro, Cecilia A, MD+**
Mattoon, IL 61938
Phone:(217) 258-2581
**NPI:1497879290**
Cultural Training Completed: Yes
Hours: [Mon, Tue, Wed, Thu, Fri] 08:00 AM - 05:00 PM, Sat 12:00 AM - 11:59 PM
Other Language(s):English
Accessibility: Details Pending (P, EB, IB, PA)

**Alboliras, Ernerio T, MD+**
Gender: Male
1000 Health Center Dr
Mattoon, IL 61938
Phone:(217) 258-2581
**NPI:1851376883**
Cultural Training Completed: Yes
Hours: [Mon, Tue, Wed, Thu, Fri] 08:00 AM - 05:00 PM, Sat 12:00 AM - 11:59 PM
Other Language(s):Tagalog
Accessibility: Details Pending (P, EB, IB, PA)

**Bogarapu, Soujanya, MD+**
Gender: Female
1000 Health Center Dr
Mattoon, IL 61938
Phone:(217) 258-2581
**NPI:1992970271**

## IL

### Coles

**Pediatrics,Cardiology**

**Bogarapu, Soujanya, MD+**
Cultural Training Completed: No
Hours: [Mon, Tue, Wed, Thu, Fri] 08:00 AM - 05:00 PM, Sat 12:00 AM - 11:59 PM
Other Language(s):Hindi,Telugu,Punjabi,English
Accessibility: Details Pending (P, EB, IB, PA)

**Hasselman, Ty E, MD+**
Gender: Male
1000 Health Center Dr
Mattoon, IL 61938
Phone:(217) 258-2581
**NPI:1861438434**
Cultural Training Completed: Yes
Hours: [Mon, Tue, Wed, Thu, Fri] 08:00 AM - 05:00 PM, Sat 12:00 AM - 11:59 PM
Accessibility: Details Pending (P, EB, IB, PA)

**Knepp, Marc D, MD+**
Gender: Male
1000 Health Center Dr
Mattoon, IL 61938
Phone:(217) 258-2581
**NPI:1568686277**
Cultural Training Completed: No
Hours: [Mon, Tue, Wed, Thu, Fri] 08:00 AM - 05:00 PM, Sat 12:00 AM - 11:59 PM

## IL

### Coles

**Pediatrics,Cardiology**

**Knepp, Marc D, MD+**
Other Language(s):English,Chinese
Accessibility: Details Pending (P, EB, IB, PA)

**Patel, Priti M, MD+**
Gender: Female
1000 Health Center Dr
Mattoon, IL 61938
Phone:(217) 258-2581
**NPI:1740483627**
Cultural Training Completed: Yes
Hours: [Mon, Tue, Wed, Thu, Fri] 08:00 AM - 05:00 PM, Sat 12:00 AM - 11:59 PM
Accessibility: Details Pending (P, EB, IB, PA)

**Physician Assistant**

**Dhom, Sharlina D, PA+**
Gender: Female
200 Lerna Rd S
Mattoon, IL 61938
Phone:(217) 258-5900
**NPI:1093367104**
Cultural Training Completed: No
Hours: [Mon, Tue, Wed, Thu, Fri] 08:00 AM - 05:00 PM
Other Language(s):English
Accessibility: Some Criteria Met (P, EB, IB, PA)

## IL

### Coles

**Podiatrist (Feet, Ankles)**

**Kind, Charles Francis, DPM+**
Gender: Male
1004 Health Center Dr
Ste 100
Mattoon, IL 61938
Phone:(217) 238-3435
**NPI:1013657550**
Cultural Training Completed: No
Hours: [Mon, Tue, Wed, Thu, Fri] 08:00 AM - 05:00 PM
Accessibility: Some Criteria Met (P, EB, IB, PA)

**Kind, Charles Francis, DPM+**
Gender: Male
1007 Health Center Dr
Mattoon, IL 61938
Phone:(217) 258-7400
**NPI:1013657550**
Cultural Training Completed: No
Hours: [Mon, Tue, Wed, Thu, Fri] 08:00 AM - 05:00 PM
Accessibility: Some Criteria Met (P, EB, IB, PA)

**Kind, Charles Francis, DPM+**
Gender: Male
1007 Health Center Dr
Mattoon, IL 61938
Phone:(217) 258-7400
**NPI:1013657550**
Cultural Training Completed: No

## IL

### Coles

**Podiatrist (Feet, Ankles)**

**Kind, Charles Francis, DPM+**
Hours: [Mon, Tue, Wed, Thu, Fri] 08:00 AM - 05:00 PM
Accessibility: Details Pending (P, EB, IB, PA)

**Kind, Lauren Alexandra, DPM+**
Gender: Female
1007 Health Center Dr
Mattoon, IL 61938
Phone:(217) 258-2581
**NPI:1649920232**
Cultural Training Completed: No
Hours: [Mon, Tue, Wed, Thu, Fri] 08:00 AM - 05:00 PM
Accessibility: Some Criteria Met (P, EB, IB, PA)

**Kind, Lauren Alexandra, DPM+**
Gender: Female
1007 Health Center Dr
Mattoon, IL 61938
Phone:(217) 258-7400
**NPI:1649920232**
Cultural Training Completed: No
Hours: [Mon, Tue, Wed, Thu, Fri] 08:00 AM - 05:00 PM
Accessibility: Some Criteria Met (P, EB, IB, PA)

**Kind, Lauren Alexandra, DPM+**
Gender: Female

## IL

### Coles

**Podiatrist (Feet, Ankles)**

**Kind, Lauren Alexandra, DPM+**
1004 Health Center Dr
Ste 100
Mattoon, IL 61938
Phone:(217) 238-3435
**NPI:1649920232**
Cultural Training Completed: No
Hours: [Mon, Tue, Wed, Thu, Fri] 08:00 AM - 05:00 PM
Accessibility: Some Criteria Met (P, EB, IB, PA)

**Pulmonary Disease**

**Dakshinesh, Paramesh S., MD+**
Gender: Male
1000 Health Center Dr
Mattoon, IL 61938
Phone:(217) 258-2525
**NPI:1376775072**
Cultural Training Completed: No
Hours: [Mon, Tue, Wed, Thu, Fri] 08:00 AM - 05:00 PM
Other Language(s):English
Accessibility: Details Pending (P, EB, IB, PA)

**Dakshinesh, Paramesh S., MD+**
Gender: Male
1000 Health Center Dr
Ste 101
Mattoon, IL 61938
Phone:(217) 258-4158
**NPI:1376775072**

## IL

### Coles

#### Pulmonary Disease

**Dakshinesh, Paramesh S., MD**+
Cultural Training Completed: No
Hours: [Mon, Tue, Wed, Thu, Fri] 08:00 AM - 05:00 PM
Other Language(s):English
Accessibility: Details Pending (P, EB, IB, PA)

**Famuyide, Victoria O, DO**+
Gender: Female
100 Lerna Rd S
Mattoon, IL 61938
Phone:(217) 904-7000
**NPI:1497999627**
Cultural Training Completed: No
Hours: [Mon, Tue, Wed, Thu, Fri] 08:00 AM - 05:00 PM
Other Language(s):English
Certification(s):Board Certified
Accessibility: Some Criteria Met (P, EB, IB, PA)

**Halees, Walid Y, MD**+
Gender: Male
100 Lerna Rd S
Mattoon, IL 61938
Phone:(217) 258-5900
**NPI:1306387774**
Cultural Training Completed: No

## IL

### Coles

#### Pulmonary Disease

**Halees, Walid Y, MD**+
Hours: [Mon, Tue, Wed, Thu, Fri] 08:00 AM - 05:00 PM
Other Language(s):Arabic,English
Certification(s):Board Certified
Accessibility: Some Criteria Met (P, EB, IB, PA)

**Maroof, Shahram, MD**+
Gender: Male
1000 Health Center Dr
Ste 101
Mattoon, IL 61938
Phone:(217) 258-4158
**NPI:1699156737**
Cultural Training Completed: Yes
Hours: [Mon, Tue, Wed, Thu, Fri] 08:00 AM - 05:00 PM
Accessibility: Some Criteria Met (P, EB, IB, PA)

**Patel, Kaushik J, MD**+
Gender: Male
1000 Health Center Dr
Mattoon, IL 61938
Phone:(217) 366-1212
**NPI:1861486987**
Cultural Training Completed: No
Hours: [Mon, Tue, Wed, Thu, Fri] 08:00 AM - 05:00 PM
Other Language(s):English

## IL

### Coles

#### Pulmonary Disease

**Patel, Kaushik J, MD**+
Accessibility: Some Criteria Met (P, EB, IB, PA)

**Patel, Kaushik J, MD**+
Gender: Male
1000 Health Center Dr
Ste 101
Mattoon, IL 61938
Phone:(217) 366-1212
**NPI:1861486987**
Cultural Training Completed: No
Hours: [Mon, Tue, Wed, Thu, Fri] 08:00 AM - 05:00 PM
Other Language(s):English
Accessibility: Some Criteria Met (P, EB, IB, PA)

**Patel, Kaushik J, MD**+
Gender: Male
1000 Health Center Drive
Ste 101
Mattoon, IL 61938
Phone:(217) 258-4158
**NPI:1861486987**
Cultural Training Completed: No
Hours: [Mon, Tue, Wed, Thu] 08:00 AM - 05:00 PM, Fri 08:00 AM - 12:00 PM
Other Language(s):English
Accessibility: Some Criteria Met (P, EB, IB, PA)

## IL

### Coles

#### Pulmonary Disease

**Patel, Preeti, MD**+
Gender: Female
1000 Health Center Dr
Ste 101
Mattoon, IL 61938
Phone:(217) 258-4158
**NPI:1336580273**
Cultural Training Completed: No
Hours: [Mon, Tue, Wed, Thu, Fri] 08:00 AM - 05:00 PM
Other Language(s):English
Certification(s):Board Certified
Accessibility: Some Criteria Met (P, EB, IB, PA)

**Thameem, Danish M, MD**+
Gender: Male
1000 Health Center Dr
Ste 101
Mattoon, IL 61938
Phone:(217) 258-4158
**NPI:1821035106**
Cultural Training Completed: No
Hours: [Mon, Tue, Wed, Thu, Fri] 08:00 AM - 05:00 PM
Other Language(s):English
Accessibility: Some Criteria Met (P, EB, IB, PA)

**Thameem, Danish M, MD**+
Gender: Male
1000 Health Center Dr

## IL

### Coles

#### Pulmonary Disease

**Thameem, Danish M, MD+**
Mattoon, IL 61938
Phone:(217) 366-1212
**NPI:1821035106**
Cultural Training Completed: No
Hours: [Mon, Tue, Wed, Thu, Fri] 08:00 AM - 05:00 PM
Other Language(s):English
Accessibility: Some Criteria Met (P, EB, IB, PA)

**Warda, Ali Hassan Ali, MD+**
Gender: Male
1005 Health Center Dr
Ste 106
Mattoon, IL 61938
Phone:(217) 238-4908
**NPI:1124333539**
Cultural Training Completed: Yes
Hours: [Mon, Tue, Wed, Thu, Fri] 08:00 AM - 05:00 PM
Other Language(s):Arabic
Certification(s):Board Certified
Accessibility: Some Criteria Met (P, EB, IB, PA)

**Warda, Ali Hassan Ali, MD+**
Gender: Male
1000 Health Center Dr
Ste 101
Mattoon, IL 61938

## IL

### Coles

#### Pulmonary Disease

**Warda, Ali Hassan Ali, MD+**
Phone:(217) 258-4158
**NPI:1124333539**
Cultural Training Completed: Yes
Hours: [Mon, Tue, Wed, Thu, Fri] 08:00 AM - 05:00 PM
Other Language(s):Arabic
Certification(s):Board Certified
Accessibility: Details Pending (P, EB, IB, PA)

**Yaqoob, Hamid, MD+**
Gender: Male
1000 Health Center Dr
Ste 101
Mattoon, IL 61938
Phone:(217) 258-4158
**NPI:1700238383**
Cultural Training Completed: No
Hours: [Mon, Tue, Wed, Thu, Fri] 08:00 AM - 05:00 PM
Certification(s):Board Certified
Accessibility: Some Criteria Met (P, EB, IB, PA)

**Yasir, Muhammad S, MD+**
Gender: Male
1000 Health Center Dr
Ste 101
Mattoon, IL 61938
Phone:(217) 258-4158
**NPI:1164943882**

## IL

### Coles

#### Pulmonary Disease

**Yasir, Muhammad S, MD+**
Cultural Training Completed: No
Hours: [Mon, Tue, Wed, Thu, Fri] 08:00 AM - 05:00 PM
Certification(s):Board Certified
Accessibility: Some Criteria Met (P, EB, IB, PA)

**Yasir, Muhammad S, MD+**
Gender: Male
1000 Health Center Dr
Mattoon, IL 61938
Phone:(217) 238-4960
**NPI:1164943882**
Cultural Training Completed: No
Hours: [Mon, Tue, Wed, Thu, Fri] 08:00 AM - 05:00 PM
Certification(s):Board Certified
Accessibility: Some Criteria Met (P, EB, IB, PA)

**Zane, Maamoun, MD+**
Gender: Male
1000 Health Center Dr
Mattoon, IL 61938
Phone:(217) 258-4158
**NPI:1669831509**
Cultural Training Completed: No
Hours: [Mon, Tue, Wed, Thu, Fri] 08:00 AM - 05:00 PM

## IL

### Coles

#### Pulmonary Disease

**Zane, Maamoun, MD+**
Accessibility: Details Pending (P, EB, IB, PA)

**Zane, Maamoun, MD+**
Gender: Male
1000 Health Center Dr
Ste 101
Mattoon, IL 61938
Phone:(217) 258-4158
**NPI:1669831509**
Cultural Training Completed: No
Hours: [Mon, Tue, Wed, Thu, Fri] 08:00 AM - 05:00 PM
Accessibility: Some Criteria Met (P, EB, IB, PA)

#### Radiology: Radiation Oncology

**Cho, Seong R, MD+**
Gender: Male
1001 Health Center Dr
Mattoon, IL 61938
Phone:(217) 258-2581
**NPI:1811082886**
Cultural Training Completed: Yes
Hours: [Mon, Tue, Wed, Thu, Fri] 08:00 AM - 05:00 PM
Other Language(s):Korean
Accessibility: Details Pending (P, EB, IB, PA)

## IL

### Coles

**Rheumatology**

**Tan, Nehemiah T, MD+**
Gender: Male
200 Richmond Ave E
Ste 3
Mattoon, IL 61938
Phone:(217) 234-7000
**NPI:1578520995**
Cultural Training Completed: Yes
Hours: [Mon, Tue, Wed, Thu, Fri] 08:00 AM - 05:00 PM
Other Language(s):English,Mandarin
Certification(s):Board Certified
Accessibility: Some Criteria Met (I P, I EB, I IB, I PA)

**Sleep Medicine**

**Warda, Ali Hassan Ali, MD+**
Gender: Male
1005 Health Center Dr
Ste 106
Mattoon, IL 61938
Phone:(217) 238-4908
**NPI:1124333539**
Cultural Training Completed: Yes
Hours: [Mon, Tue, Wed, Thu, Fri] 08:00 AM - 05:00 PM
Other Language(s):Arabic
Certification(s):Board Certified

## IL

### Coles

**Sleep Medicine**

**Warda, Ali Hassan Ali, MD+**
Accessibility: Some Criteria Met (I P, I EB, I IB, I PA)

**Warda, Ali Hassan Ali, MD+**
Gender: Male
1000 Health Center Dr
Ste 101
Mattoon, IL 61938
Phone:(217) 258-4158
**NPI:1124333539**
Cultural Training Completed: Yes
Hours: [Mon, Tue, Wed, Thu, Fri] 08:00 AM - 05:00 PM
Other Language(s):Arabic
Certification(s):Board Certified
Accessibility: Details Pending (P P, P EB, P IB, P PA)

**Social Worker**

**Brazill, Kevin Paul, DO+**
Gender: Male
2512 Hurst Dr
Ste 130
Mattoon, IL 61938
Phone:(217) 258-5900
**NPI:1003132788**
Cultural Training Completed: No
Hours: [Mon, Tue, Wed, Thu, Fri] 08:00 AM - 05:00 PM
Other Language(s):English

## IL

### Coles

**Social Worker**

**Brazill, Kevin Paul, DO+**
Accessibility: Some Criteria Met (I P, I EB, I IB, I PA)

**Speech-Language Pathologist**

**Caraway, Channing, SLP+**
Gender: Female
1000 Palm Ave
Mattoon, IL 61938
Phone:(217) 234-7403
**NPI:1881024057**
Cultural Training Completed: No
Hours: [Mon, Tue, Wed, Thu, Fri] 08:00 AM - 05:00 PM
After Hours Phone Number:(217) 258-6642
Accessibility: Details Pending (P P, P EB, P IB, P PA)

**Surgery: Surgery of the Hand**

**Naam, Nash H, MD+**
Gender: Male
1007 Health Center Dr
Mattoon, IL 61938
Phone:(217) 258-2581
**NPI:1346234754**
Cultural Training Completed: Yes
Hours: [Mon, Tue, Wed, Thu, Fri] 08:00 AM - 05:00 PM
Certification(s):Board Certified

## IL

### Coles

**Surgery: Surgery of the Hand**

**Naam, Nash H, MD+**
Accessibility: Some Criteria Met (I P, I EB, P IB, I PA)

**Stewart, Patrick K, MD+**
Gender: Male
1007 Health Center Dr
Mattoon, IL 61938
Phone:(217) 258-7400
**NPI:1427039197**
Cultural Training Completed: Yes
Hours: [Mon, Tue, Wed, Thu, Fri] 08:00 AM - 05:00 PM
Certification(s):Board Certified
Accessibility: Some Criteria Met (I P, I EB, I IB, I PA)

**Surgery: Surgical Oncology**

**Higham, Anna, MD+**
Gender: Female
2512 Hurst Dr
Ste 130
Mattoon, IL 61938
Phone:(217) 258-7590
**NPI:1649594805**
Cultural Training Completed: No
Hours: [Mon, Tue, Wed, Thu, Fri] 08:00 AM - 05:00 PM
After Hours Phone Number:(217) 258-7590
Other Language(s):English

## IL

### Coles

**Surgery: Surgical Oncology**

**Higham, Anna, MD+**
Accessibility: Some Criteria Met (P, EB, IB, PA)

**Thoracic Surgery (Operations of the Heart And Chest)**

**Green, Curtis R, DO+**
Gender: Male
1007 Health Center Dr
Mattoon, IL 61938
Phone:(217) 258-7400
**NPI:1386750685**
Cultural Training Completed: No
Hours: [Mon, Tue, Wed, Thu, Fri] 08:00 AM - 05:00 PM
Other Language(s):English
Accessibility: Details Pending (P, EB, IB, PA)

**Green, Curtis R, DO+**
Gender: Male
1000 Health Center Dr
Ste 401
Mattoon, IL 61938
Phone:(217) 258-2581
**NPI:1386750685**
Cultural Training Completed: No
Hours: [Mon, Tue, Wed, Thu, Fri] 08:00 AM - 05:00 PM
Other Language(s):English
Accessibility: Some Criteria Met (P, EB, IB, PA)

## IL

### Coles

**Thoracic Surgery (Operations of the Heart And Chest)**

**Green, Curtis R, DO+**
Gender: Male
1000 Health Center Dr
Ste 101
Mattoon, IL 61938
Phone:(217) 258-4020
**NPI:1386750685**
Cultural Training Completed: No
Hours: [Mon, Tue, Wed, Thu, Fri] 08:00 AM - 05:00 PM
Other Language(s):English
Accessibility: Some Criteria Met (P, EB, IB, PA)

**Urology (Urinary Tract)**

**DiDomenico, David F, MD+**
Gender: Male
1007 Health Center Dr
Mattoon, IL 61938
Phone:(217) 258-7400
**NPI:1740297803**
Cultural Training Completed: No
Hours: [Mon, Tue, Wed, Thu, Fri] 08:00 AM - 05:00 PM
After Hours Phone Number:(217) 258-7400
Other Language(s):English
Accessibility: Some Criteria Met (P, EB, IB, PA)

## IL

### Coles

**Urology (Urinary Tract)**

**DiDomenico, David F, MD+**
Gender: Male
1000 Health Center Dr
Ste 305
Mattoon, IL 61938
Phone:(217) 258-4186
**NPI:1740297803**
Cultural Training Completed: No
Hours: [Mon, Tue, Wed, Thu, Fri] 08:00 AM - 05:00 PM
Other Language(s):English
Accessibility: Some Criteria Met (P, EB, IB, PA)

**DiDomenico, David F, MD+**
Gender: Male
1000 Health Center Drive
Suite 305
Mattoon, IL 61938
Phone:(217) 258-2581
**NPI:1740297803**
Cultural Training Completed: No
Hours: [Mon, Tue, Wed, Thu, Fri] 08:00 AM - 05:00 PM
Other Language(s):English
Accessibility: Some Criteria Met (P, EB, IB, PA)

## IL

### Coles

**Vascular Surgery (Operations of the Blood Vessels)**

**Green, Curtis R, DO+**
Gender: Male
1007 Health Center Dr
Mattoon, IL 61938
Phone:(217) 258-7400
**NPI:1386750685**
Cultural Training Completed: No
Hours: [Mon, Tue, Wed, Thu, Fri] 08:00 AM - 05:00 PM
Other Language(s):English
Certification(s):Board Certified
Accessibility: Details Pending (P, EB, IB, PA)

**Green, Curtis R, DO+**
Gender: Male
1000 Health Center Dr
Ste 401
Mattoon, IL 61938
Phone:(217) 258-2581
**NPI:1386750685**
Cultural Training Completed: No
Hours: [Mon, Tue, Wed, Thu, Fri] 08:00 AM - 05:00 PM
Other Language(s):English
Certification(s):Board Certified
Accessibility: Some Criteria Met (P, EB, IB, PA)

**Green, Curtis R, DO+**
Gender: Male

## IL

### Coles

**Vascular Surgery (Operations of the Blood Vessels)**

**Green, Curtis R, DO+**
1000 Health Center Dr
Ste 101
Mattoon, IL 61938
Phone:(217) 258-4020
**NPI:1386750685**
Cultural Training Completed: No
Hours: [Mon, Tue, Wed, Thu, Fri] 08:00 AM - 05:00 PM
Other Language(s):English
Certification(s):Board Certified
Accessibility: Some Criteria Met (P, EB, IB, PA)

**Hasanadka, Ravishankar, MD+**
Gender: Male
1000 Health Center Dr
Mattoon, IL 61938
Phone:(217) 258-4049
**NPI:1699858068**
Cultural Training Completed: No
Hours: [Mon, Tue, Wed, Thu, Fri] 08:00 AM - 05:00 PM
Other Language(s):English,Spanish
Certification(s):Board Certified
Accessibility: Some Criteria Met (P, EB, IB, PA)

## IL

### Coles

**Vascular Surgery (Operations of the Blood Vessels)**

**Hasanadka, Ravishankar, MD+**
Gender: Male
1000 Health Center Dr
Mattoon, IL 61938
Phone:(217) 258-4049
**NPI:1699858068**
Cultural Training Completed: No
Hours: [Mon, Tue, Wed, Thu, Fri] 08:00 AM - 05:00 PM
Other Language(s):English,Spanish
Certification(s):Board Certified
Accessibility: Details Pending (P, EB, IB, PA)

**Wheatley, Brian J, MD+**
Gender: Male
100 Lerna Rd S
Mattoon, IL 61938
Phone:(217) 904-7000
**NPI:1114149770**
Cultural Training Completed: Yes
Hours: [Mon, Tue, Wed, Thu, Fri] 08:00 AM - 05:00 PM
Other Language(s):English
Certification(s):Board Certified
Accessibility: Some Criteria Met (P, EB, IB, PA)

## IL

### Coles

### Oakland

**Podiatrist (Feet, Ankles)**

**Wojnicki, Brittany N, DPM+**
Gender: Female
5 S Walnut St
Oakland, IL 61943
Phone:(217) 346-2353
**NPI:1255852877**
Cultural Training Completed: No
Hours: [Mon, Tue, Wed, Thu, Fri] 08:00 AM - 05:00 PM
After Hours Phone Number:(217) 346-2353
Accessibility: Details Pending (P, EB, IB, PA)

### Cumberland

### Greenup

**Nurse Practitioner: Family**

**Hoenes, Casey R, APRN+**
Gender: Male
300 N Marietta St
Greenup, IL 62428
Phone:(217) 923-3186
**NPI:1558873463**
Cultural Training Completed: No
Hours: [Mon, Tue, Wed, Thu, Fri] 08:30 AM - 05:00 PM
Certification(s):Board Certified
Accessibility: Details Pending (P, EB, IB, PA)

## IL

### Dewitt

### Clinton

**General Surgery**

**Rohrscheib, Sidney Phillip, MD+**
Gender: Male
422 W White St
Clinton, IL 61727
Phone:(217) 935-9571
**NPI:1073580122**
Cultural Training Completed: Yes
Hours: [Mon, Tue, Wed, Thu, Fri] 08:00 AM - 05:00 PM
Other Language(s):English
Certification(s):Board Certified
Accessibility: Some Criteria Met (P, EB, IB, PA)

**Nurse Practitioner: Psych/Mental Health**

**Largent, Becky Diane, MSN+**
Gender: Female
207 W Van Buren St
Clinton, IL 61727
Phone:(309) 323-0206
**NPI:1013076702**
Cultural Training Completed: No
Hours: [Mon, Tue, Wed, Thu, Fri] 07:30 AM - 07:00 PM
Certification(s):Board Certified
Accessibility: Details Pending (P, EB, IB, PA)

## IL

### Dewitt

**Nurse Practitioner: Psych/Mental Health**

**Liebendorfer, Jaycie N, NP+**
Gender: Female
207 W Van Buren St
Clinton, IL 61727
Phone:(309) 323-0206
**NPI:1124329206**
Cultural Training Completed: No
Hours: [Mon, Tue, Wed, Thu, Fri] 08:00 AM - 05:00 PM
Accessibility: Details Pending (P, EB, IB, PA)

### Farmer City

**Nurse Practitioner**

**Arbolado, Sherlyn H, NP+**
Gender: Female
404 Brookview Dr
Farmer City, IL 61842
Phone:(309) 928-2118
**NPI:1427766674**
Cultural Training Completed: No
Hours: [Mon, Tue, Wed, Thu, Fri] 08:00 AM - 05:00 PM
Other Language(s):Tagalog,Cebuano
Accessibility: Details Pending (P, EB, IB, PA)

**Camacho, Regine P, NP+**
Gender: Female
404 Brookview Dr

## IL

### Dewitt

**Nurse Practitioner**

**Camacho, Regine P, NP+**
Farmer City, IL 61842
Phone:(309) 928-2118
**NPI:1811647829**
Cultural Training Completed: No
Hours: [Mon, Tue, Wed, Thu, Fri] 08:00 AM - 05:00 PM
Accessibility: Details Pending (P, EB, IB, PA)

**Nurse Practitioner: Family**

**Badmus, Zubair O, NP+**
Gender: Male
404 Brookview Dr
Farmer City, IL 61842
Phone:(309) 928-2118
**NPI:1457017352**
Cultural Training Completed: No
Hours: [Mon, Tue, Wed, Thu, Fri] 08:00 AM - 05:00 PM
Accessibility: Details Pending (P, EB, IB, PA)

**Reisberg, Lynn Eryn, NP+**
Gender: Female
404 Brookview Dr
Farmer City, IL 61842
Phone:(309) 928-2118
**NPI:1356850416**
Cultural Training Completed: No

## IL

### Dewitt

**Nurse Practitioner: Family**

**Reisberg, Lynn Eryn, NP+**
Hours: [Mon, Tue, Wed, Thu, Fri] 08:00 AM - 05:00 PM
Accessibility: Details Pending (P, EB, IB, PA)

**Nurse Practitioner: Gerontology**

**Arbolado, Sherlyn H, NP+**
Gender: Female
404 Brookview Dr
Farmer City, IL 61842
Phone:(309) 928-2118
**NPI:1427766674**
Cultural Training Completed: No
Hours: [Mon, Tue, Wed, Thu, Fri] 08:00 AM - 05:00 PM
Other Language(s):Tagalog,Cebuano
Accessibility: Details Pending (P, EB, IB, PA)

**Physical Medicine & Rehabilitation**

**Mikuzis, John D, DO+**
Gender: Male
404 Brookview Dr
Farmer City, IL 61842
Phone:(309) 928-2118
**NPI:1629048178**
Cultural Training Completed: No

## IL

### Dewitt

**Physical Medicine & Rehabilitation**

**Mikuzis, John D, DO+**
Hours: [Mon, Tue, Wed, Thu, Fri] 08:00 AM - 05:00 PM
Accessibility: Details Pending (P, EB, IB, PA)

**Sayyad, Anjum, MD+**
Gender: Female
404 Brookview Dr
Farmer City, IL 61842
Phone:(309) 928-2118
**NPI:1164688776**
Cultural Training Completed: No
Hours: [Mon, Tue, Wed, Thu, Fri] 08:00 AM - 05:00 PM
Other Language(s):Urdu,Hindi
Certification(s):Board Certified
Accessibility: Details Pending (P, EB, IB, PA)

### Douglas

### Arcola

**Nurse Practitioner**

**Arbolado, Sherlyn H, NP+**
Gender: Female
422 E 4th St S
Arcola, IL 61910
Phone:(217) 268-3022
**NPI:1427766674**
Cultural Training Completed: No

## IL

### Douglas

#### Nurse Practitioner

**Arbolado, Sherlyn H, NP+**
Hours: [Mon, Tue, Wed, Thu, Fri] 08:00 AM - 05:00 PM
Other Language(s):Tagalog,Cebuano
Accessibility: Details Pending (P, EB, IB, PA)

**Camacho, Regine P, NP+**
Gender: Female
422 E 4th St S
Arcola, IL 61910
Phone:(217) 268-3022
**NPI:1811647829**
Cultural Training Completed: No
Hours: [Mon, Tue, Wed, Thu, Fri] 08:00 AM - 05:00 PM
Accessibility: Details Pending (P, EB, IB, PA)

#### Nurse Practitioner: Family

**Badmus, Zubair O, NP+**
Gender: Male
422 E 4th St S
Arcola, IL 61910
Phone:(217) 268-3022
**NPI:1457017352**
Cultural Training Completed: No
Hours: [Mon, Tue, Wed, Thu, Fri] 08:00 AM - 05:00 PM

## IL

### Douglas

#### Nurse Practitioner: Family

**Badmus, Zubair O, NP+**
Accessibility: Details Pending (P, EB, IB, PA)

**Collins, Shereka D, FNP+**
Gender: Female
422 E 4th South St
Arcola, IL 61910
Phone:(217) 268-3022
**NPI:1083398168**
Cultural Training Completed: No
Hours: [Mon, Tue, Wed, Thu, Fri] 08:00 AM - 05:00 PM
Accessibility: Details Pending (P, EB, IB, PA)

**Reisberg, Lynn Eryn, NP+**
Gender: Female
422 E 4th St S
Arcola, IL 61910
Phone:(217) 268-3022
**NPI:1356850416**
Cultural Training Completed: No
Hours: [Mon, Tue, Wed, Thu, Fri] 08:00 AM - 05:00 PM
Accessibility: Details Pending (P, EB, IB, PA)

#### Nurse Practitioner: Gerontology

**Arbolado, Sherlyn H, NP+**
Gender: Female

## IL

### Douglas

#### Nurse Practitioner: Gerontology

**Arbolado, Sherlyn H, NP+**
422 E 4th St S
Arcola, IL 61910
Phone:(217) 268-3022
**NPI:1427766674**
Cultural Training Completed: No
Hours: [Mon, Tue, Wed, Thu, Fri] 08:00 AM - 05:00 PM
Other Language(s):Tagalog,Cebuano
Accessibility: Details Pending (P, EB, IB, PA)

#### Physical Medicine & Rehabilitation

**Mikuzis, John D, DO+**
Gender: Male
422 E 4th St S
Arcola, IL 61910
Phone:(217) 268-3022
**NPI:1629048178**
Cultural Training Completed: No
Hours: [Mon, Tue, Wed, Thu, Fri] 08:00 AM - 05:00 PM
Accessibility: Details Pending (P, EB, IB, PA)

**Sayyad, Anjum, MD+**
Gender: Female
422 E 4th St S
Arcola, IL 61910
Phone:(217) 268-3022
**NPI:1164688776**

## IL

### Douglas

#### Physical Medicine & Rehabilitation

**Sayyad, Anjum, MD+**
Cultural Training Completed: No
Hours: [Mon, Tue, Wed, Thu, Fri] 08:00 AM - 05:00 PM
Other Language(s):Urdu,Hindi
Certification(s):Board Certified
Accessibility: Details Pending (P, EB, IB, PA)

#### Physical Therapist

**Miller, Mandi, DPT+**
Gender: Female
548 E Springfield Rd
Arcola, IL 61910
Phone:(217) 268-3188
**NPI:1316451743**
Cultural Training Completed: No
Hours: [Mon, Tue, Wed, Thu, Fri] 08:00 AM - 05:00 PM
Accessibility: Details Pending (P, EB, IB, PA)

**Ray, Jessica Mai, DPT+**
Gender: Female
548 E Springfield Rd
Arcola, IL 61910
Phone:(217) 268-3188
**NPI:1033315098**
Cultural Training Completed: No
Hours: [Mon, Tue, Wed, Thu, Fri] 08:00 AM - 05:00 PM

## IL

### Douglas

**Physical Therapist**

**Ray, Jessica Mai, DPT+**
Accessibility: Details Pending (P, EB, IB, PA)

### Tuscola

**Cardiovascular Disease (Heart, Blood Vessels)**

**Kocheril, Abraham G, MD+**
Gender: Male
1100 Tuscola Blvd
Tuscola, IL 61953
Phone:(217) 253-2020
**NPI:1639194541**
Cultural Training Completed: No
Hours: [Mon, Tue, Wed, Thu, Fri] 08:00 AM - 05:00 PM
Other Language(s):English
Certification(s):Board Certified
Accessibility: Details Pending (P, EB, IB, PA)

**Clinical Cardiac Electrophysiology**

**Kocheril, Abraham G, MD+**
Gender: Male
1100 Tuscola Blvd
Tuscola, IL 61953
Phone:(217) 253-2020
**NPI:1639194541**
Cultural Training Completed: No

## IL

### Douglas

**Clinical Cardiac Electrophysiology**

**Kocheril, Abraham G, MD+**
Hours: [Mon, Tue, Wed, Thu, Fri] 08:00 AM - 05:00 PM
Other Language(s):English
Accessibility: Details Pending (P, EB, IB, PA)

**Endocrinology, Diabetes & Metabolism**

**Subbiah, Sathya, MD+**
Gender: Female
1100 Tuscola Blvd
Tuscola, IL 61953
Phone:(217) 234-7000
**NPI:1033128764**
Cultural Training Completed: Yes
Hours: [Mon, Tue, Wed, Thu, Fri] 08:00 AM - 05:00 PM
Other Language(s):English
Certification(s):Board Certified
Accessibility: Details Pending (P, EB, IB, PA)

**General Surgery**

**Hasanadka, Ravishankar, MD+**
Gender: Male
1100 Tuscola Blvd
Tuscola, IL 61953
Phone:(217) 253-2020
**NPI:1699858068**

## IL

### Douglas

**General Surgery**

**Hasanadka, Ravishankar, MD+**
Cultural Training Completed: No
Hours: [Mon, Tue, Wed, Thu, Fri] 08:00 AM - 05:00 PM
Other Language(s):English,Spanish
Accessibility: Details Pending (P, EB, IB, PA)

**Nurse Practitioner**

**Arbolado, Sherlyn H, NP+**
Gender: Female
1203 Egyptian Trl
Tuscola, IL 61953
Phone:(217) 253-4791
**NPI:1427766674**
Cultural Training Completed: No
Hours: [Mon, Tue, Wed, Thu, Fri] 08:00 AM - 05:00 PM
Other Language(s):Tagalog,Cebuano
Accessibility: Details Pending (P, EB, IB, PA)

**Camacho, Regine P, NP+**
Gender: Female
1203 Egyptian Trl
Tuscola, IL 61953
Phone:(217) 253-4791
**NPI:1811647829**
Cultural Training Completed: No

## IL

### Douglas

**Nurse Practitioner**

**Camacho, Regine P, NP+**
Hours: [Mon, Tue, Wed, Thu, Fri] 08:00 AM - 05:00 PM
Accessibility: Details Pending (P, EB, IB, PA)

**Nurse Practitioner: Family**

**Badmus, Zubair O, NP+**
Gender: Male
1203 Egyptian Trl
Tuscola, IL 61953
Phone:(217) 253-4791
**NPI:1457017352**
Cultural Training Completed: No
Hours: [Mon, Tue, Wed, Thu, Fri] 08:00 AM - 05:00 PM
Accessibility: Details Pending (P, EB, IB, PA)

**Reisberg, Lynn Eryn, NP+**
Gender: Female
1203 Egyptian Trl
Tuscola, IL 61953
Phone:(217) 253-4791
**NPI:1356850416**
Cultural Training Completed: No
Hours: [Mon, Tue, Wed, Thu, Fri] 08:00 AM - 05:00 PM
Accessibility: Details Pending (P, EB, IB, PA)

## IL

### Douglas

#### Nurse Practitioner: Gerontology

**Arbolado, Sherlyn H, NP+**
Gender: Female
1203 Egyptian Trl
Tuscola, IL 61953
Phone:(217) 253-4791
**NPI:1427766674**
Cultural Training Completed: No
Hours: [Mon, Tue, Wed, Thu, Fri] 08:00 AM - 05:00 PM
Other Language(s):Tagalog,Cebuano
Accessibility: Details Pending (P, EB, IB, PA)

#### Orthopaedic Surgery

**Brewer, Alex, DO+**
Gender: Male
1100 Tuscola Blvd
Tuscola, IL 61953
Phone:(217) 253-2020
**NPI:1831778273**
Cultural Training Completed: No
Hours: [Mon, Tue, Wed, Thu, Fri] 08:00 AM - 05:00 PM
Accessibility: Details Pending (P, EB, IB, PA)

#### Physical Medicine & Rehabilitation

**Mikuzis, John D, DO+**
Gender: Male
1203 Egyptian Trl
Tuscola, IL 61953

## IL

### Douglas

#### Physical Medicine & Rehabilitation

**Mikuzis, John D, DO+**
Phone:(217) 253-4791
**NPI:1629048178**
Cultural Training Completed: No
Hours: [Mon, Tue, Wed, Thu, Fri] 08:00 AM - 05:00 PM
Accessibility: Details Pending (P, EB, IB, PA)

**Sayyad, Anjum, MD+**
Gender: Female
1203 Egyptian Trl
Tuscola, IL 61953
Phone:(217) 253-4791
**NPI:1164688776**
Cultural Training Completed: No
Hours: [Mon, Tue, Wed, Thu, Fri] 08:00 AM - 05:00 PM
Other Language(s):Urdu,Hindi
Certification(s):Board Certified
Accessibility: Details Pending (P, EB, IB, PA)

#### Physical Therapist

**Flickinger, John Rudolph, DPT+**
Gender: Male
704 N Main St
Apt 124
Tuscola, IL 61953
Phone:(217) 253-9100
**NPI:1720368335**
Cultural Training Completed: No

## IL

### Douglas

#### Physical Therapist

**Flickinger, John Rudolph, DPT+**
Hours: [Mon, Tue, Wed, Thu, Fri] 08:00 AM - 05:00 PM
Accessibility: Some Criteria Met (P, EB, IB, PA)

#### Public Health or Welfare

**Douglas County Health Department**
1250 E US Highway 36
Tuscola, IL 61953
Phone:(217) 253-4137
**NPI:1659406163**
Cultural Training Completed: Yes
Hours: [Mon, Tue, Wed, Thu, Fri] 08:00 AM - 05:00 PM
Other Language(s):Spanish
Accessibility: Some Criteria Met (P, EB, IB, PA)

#### Vascular Surgery (Operations of the Blood Vessels)

**Hasanadka, Ravishankar, MD+**
Gender: Male
1100 Tuscola Blvd
Tuscola, IL 61953
Phone:(217) 253-2020
**NPI:1699858068**
Cultural Training Completed: No

## IL

### Douglas

#### Vascular Surgery (Operations of the Blood Vessels)

**Hasanadka, Ravishankar, MD+**
Hours: [Mon, Tue, Wed, Thu, Fri] 08:00 AM - 05:00 PM
Other Language(s):English,Spanish
Certification(s):Board Certified
Accessibility: Details Pending (P, EB, IB, PA)

### Edgar

### Paris

#### Cardiovascular Disease (Heart, Blood Vessels)

**Tyson, C, MD+**
Gender: Male
721 E Court St
Paris, IL 61944
Phone:(234) 567-8910
**NPI:1053436931**
Cultural Training Completed: No
Hours: [Mon, Tue, Wed, Thu, Fri] 08:00 AM - 05:00 PM, [Sat, Sun] 12:00 AM - 11:59 PM
Accessibility: Some Criteria Met (P, EB, IB, PA)

## IL

### Edgar

#### Family Medicine (General Family Medical Care)

**Mandani, Bhadreshkumar R., MD+**
Gender: Male
721 E Court St
Paris, IL 61944
Phone:(217) 465-4141
**NPI:1386048502**
Cultural Training Completed: No
Hours: [Mon, Tue, Wed, Thu, Fri] 08:00 AM - 05:00 PM
Certification(s):Board Certified
Accessibility: Some Criteria Met (P, EB, IB, PA)

#### General Surgery

**Cozacov, Yaniv, MD+**
Gender: Male
721 E Court St
Paris, IL 61944
Phone:(234) 567-8910
**NPI:1477991297**
Cultural Training Completed: Yes
Hours: [Mon, Tue, Wed, Thu, Fri] 08:00 AM - 05:00 PM, [Sat, Sun] 12:00 AM - 11:59 PM
Other Language(s):English
Certification(s):Board Certified
Accessibility: Some Criteria Met (P, EB, IB, PA)

## IL

### Edgar

#### General Surgery

**Cozacov, Yaniv, MD+**
Gender: Male
727 E Court St
Paris, IL 61944
Phone:(217) 465-8411
**NPI:1477991297**
Cultural Training Completed: Yes
Hours: [Mon, Tue, Wed, Thu, Fri] 08:00 AM - 05:00 PM
After Hours Phone Number:(217) 465-8411
Other Language(s):English
Certification(s):Board Certified
Accessibility: Some Criteria Met (P, EB, IB, PA)

**Hachem, Fouad H, MD+**
Gender: Male
721 E Court St
Paris, IL 61944
Phone:(234) 567-8910
**NPI:1316142813**
Cultural Training Completed: No
Hours: [Mon, Tue, Wed, Thu, Fri] 08:00 AM - 05:00 PM, [Sat, Sun] 12:00 AM - 11:59 PM
Other Language(s):Arabic
Certification(s):Board Certified
Accessibility: Some Criteria Met (P, EB, IB, PA)

## IL

### Edgar

#### General Surgery

**Hachem, Fouad H, MD+**
Gender: Male
727 E Court St
Paris, IL 61944
Phone:(217) 465-8411
**NPI:1316142813**
Cultural Training Completed: No
Hours: [Mon, Tue, Wed, Thu, Fri] 08:00 AM - 05:00 PM
Other Language(s):Arabic
Certification(s):Board Certified
Accessibility: Some Criteria Met (P, EB, IB, PA)

#### Marriage & Family Therapist

**Smith, Jennifer, LMFT+**
Gender: Female
727 E Court St
Paris, IL 61944
Phone:(217) 465-8411
**NPI:1063644995**
Cultural Training Completed: Yes
Hours: [Mon, Tue, Wed, Thu, Fri] 08:00 AM - 06:00 PM
Accessibility: Details Pending (P, EB, IB, PA)

#### Nephrology

**Jeevan, Raj, MD+**
Gender: Male
721 E Court St

## IL

### Edgar

#### Nephrology

**Jeevan, Raj, MD+**
Paris, IL 61944
Phone:(812) 238-4708
**NPI:1851349682**
Cultural Training Completed: No
Hours: [Mon, Tue, Wed, Thu, Fri] 09:00 AM - 05:00 PM
Other Language(s):English
Certification(s):Board Certified
Accessibility: Details Pending (P, EB, IB, PA)

#### Nurse Practitioner

**Rice, Mariana, NP+**
Gender: Female
310 S Eads Ave
Paris, IL 61944
Phone:(217) 465-5395
**NPI:1255097978**
Cultural Training Completed: No
Hours: [Mon, Tue, Wed, Thu, Fri] 08:00 AM - 05:00 PM, Sat 09:00 AM - 05:00 PM
Other Language(s):Spanish
Accessibility: Details Pending (P, EB, IB, PA)

**Spesard, Sara Jo, APNP+**
Gender: Female
721 E Court St
Paris, IL 61944
Phone:(217) 465-8411
**NPI:1093032526**

## IL

### Edgar

#### Nurse Practitioner

**Spesard, Sara Jo, APNP+**
Cultural Training Completed: Yes
Hours: [Mon, Tue, Wed, Thu, Fri, Sat, Sun] 12:00 AM - 11:59 PM
Other Language(s):English
Accessibility: Some Criteria Met (P, EB, IB, PA)

**White, Crystal Hagee, APRN+**
Gender: Female
1 Phipps Ln
Paris, IL 61944
Phone:(217) 463-4340
**NPI:1184978009**
Cultural Training Completed: No
Hours: [Mon, Tue, Wed, Thu, Fri] 09:00 AM - 07:00 PM, [Sat, Sun] 10:00 AM - 06:00 PM
Accessibility: Some Criteria Met (P, EB, IB, PA)

#### Nurse Practitioner: Acute Care

**Hair, Kevin Lee, NP+**
Gender: Male
721 E Court St
Paris, IL 61944
Phone:(234) 567-8910
**NPI:1962036558**
Cultural Training Completed: No
Hours: [Mon, Tue, Wed, Thu, Fri, Sat, Sun] 12:00 AM - 11:59 PM

## IL

### Edgar

#### Nurse Practitioner: Acute Care

**Hair, Kevin Lee, NP+**
Accessibility: Some Criteria Met (P, EB, IB, PA)

#### Nurse Practitioner: Family

**Awan, Nabeel S, NP+**
Gender: Male
721 E Court St
Paris, IL 61944
Phone:(234) 567-8910
**NPI:1134876097**
Cultural Training Completed: Yes
Hours: [Mon, Tue, Wed, Thu, Fri] 08:00 AM - 05:00 PM, [Sat, Sun] 12:00 AM - 11:59 PM
Other Language(s):Spanish
Accessibility: Some Criteria Met (P, EB, IB, PA)

**Burgess, Donnetta, CNP+**
Gender: Female
721 E Court St
Paris, IL 61944
Phone:(217) 465-8411
**NPI:1730786161**
Cultural Training Completed: No
Hours: [Mon, Tue, Wed, Thu, Fri] 08:00 AM - 05:00 PM
Other Language(s):English
Accessibility: Details Pending (P, EB, IB, PA)

## IL

### Edgar

#### Nurse Practitioner: Family

**Donaldson, Judah Steven, APNP+**
Gender: Male
1 Phipps Ln
Paris, IL 61944
Phone:(217) 463-4901
**NPI:1770298051**
Cultural Training Completed: Yes
Hours: [Mon, Tue, Wed, Thu, Fri] 09:00 AM - 07:00 PM, [Sat, Sun] 10:00 AM - 06:00 PM
Accessibility: Some Criteria Met (P, EB, IB, PA)

**Hair, Kevin Lee, NP+**
Gender: Male
721 E Court St
Paris, IL 61944
Phone:(234) 567-8910
**NPI:1962036558**
Cultural Training Completed: No
Hours: [Mon, Tue, Wed, Thu, Fri, Sat, Sun] 12:00 AM - 11:59 PM
Accessibility: Some Criteria Met (P, EB, IB, PA)

**Larson, Brandi M, NP+**
Gender: Female
721 E Court St
Paris, IL 61944
Phone:(234) 567-8910
**NPI:1588014336**
Cultural Training Completed: Yes
Hours: [Mon, Tue, Wed, Thu, Fri] 08:00 AM -

## IL

### Edgar

#### Nurse Practitioner: Family

**Larson, Brandi M, NP+**
05:00 PM, [Sat, Sun] 12:00 AM - 11:59 PM
Accessibility: Some Criteria Met (P, EB, IB, PA)

**McBride, Elizabeth D, APRN+**
Gender: Female
1 Phipps Ln
Paris, IL 61944
Phone:(217) 463-4340
**NPI:1194228866**
Cultural Training Completed: Yes
Hours: [Mon, Tue, Wed, Thu, Fri] 09:00 AM - 07:00 PM, [Sat, Sun] 10:00 AM - 06:00 PM
Accessibility: Some Criteria Met (P, EB, IB, PA)

**Mooneyham, Kristin, ARNP+**
Gender: Female
727 E Court St
Paris, IL 61944
Phone:(217) 465-8411
**NPI:1588350755**
Cultural Training Completed: Yes
Hours: [Mon, Tue, Wed, Thu, Fri] 08:00 AM - 05:00 PM
Accessibility: Some Criteria Met (P, EB, IB, PA)

**Rice, Mariana, NP+**
Gender: Female
310 S Eads Ave

## IL

### Edgar

**Nurse Practitioner: Family**

**Rice, Mariana, NP+**
Paris, IL 61944
Phone:(217) 465-5395
**NPI:1255097978**
Cultural Training Completed: No
Hours: [Mon, Tue, Wed, Thu, Fri] 08:00 AM - 05:00 PM, Sat 09:00 AM - 05:00 PM
Other Language(s):Spanish
Accessibility: Details Pending (P, EB, IB, PA)

**Sledge, Alicia J, APRN+**
Gender: Female
727 E Court St
Paris, IL 61944
Phone:(217) 465-8411
**NPI:1467009464**
Cultural Training Completed: No
Hours: [Mon, Tue, Wed, Thu, Fri] 08:00 AM - 06:00 PM
Other Language(s):English
Certification(s):Board Certified
Accessibility: Details Pending (P, EB, IB, PA)

**Thomas, Melissa L, APRN+**
Gender: Female
721 E Court St
Paris, IL 61944
Phone:(234) 567-8910

## IL

### Edgar

**Nurse Practitioner: Family**

**Thomas, Melissa L, APRN+**
**NPI:1417296039**
Cultural Training Completed: No
Hours: [Mon, Tue, Wed, Thu, Fri, Sat, Sun] 12:00 AM - 11:59 PM
Other Language(s):English
Certification(s):Board Certified
Accessibility: Some Criteria Met (P, EB, IB, PA)

**Turner, Latia R, APRN+**
Gender: Female
721 E Court St
Paris, IL 61944
Phone:(234) 567-8910
**NPI:1710630157**
Cultural Training Completed: Yes
Hours: [Mon, Tue, Wed, Thu, Fri] 08:00 AM - 05:00 PM, [Sat, Sun] 12:00 AM - 11:59 PM
Accessibility: Some Criteria Met (P, EB, IB, PA)

**Voges, Dale J, APRN+**
Gender: Female
727 E Court St
Paris, IL 61944
Phone:(217) 465-8411
**NPI:1629663331**
Cultural Training Completed: Yes

## IL

### Edgar

**Nurse Practitioner: Family**

**Voges, Dale J, APRN+**
Hours: [Mon, Tue, Wed, Thu, Fri] 08:00 AM - 06:00 PM
Accessibility: Details Pending (P, EB, IB, PA)

**White, Crystal Hagee, APRN+**
Gender: Female
1 Phipps Ln
Paris, IL 61944
Phone:(217) 463-4340
**NPI:1184978009**
Cultural Training Completed: No
Hours: [Mon, Tue, Wed, Thu, Fri] 09:00 AM - 07:00 PM, [Sat, Sun] 10:00 AM - 06:00 PM
Certification(s):Board Certified
Accessibility: Some Criteria Met (P, EB, IB, PA)

**Nurse Practitioner: Psych/Mental Health**

**Jensen Cole, Jaime L, ARNP+**
Gender: Female
727 E Court St
Paris, IL 61944
Phone:(217) 465-8411
**NPI:1285060004**
Cultural Training Completed: Yes
Hours: [Mon, Tue, Wed, Thu, Fri] 08:00 AM - 05:00 PM

## IL

### Edgar

**Nurse Practitioner: Psych/Mental Health**

**Jensen Cole, Jaime L, ARNP+**
Accessibility: Some Criteria Met (P, EB, IB, PA)

**Obstetrics & Gynecology (Pregnancy, Women's Health)**

**Horvat, Maria C, MD#**
Gender: Female
727 E Court St
Paris, IL 61944
Phone:(217) 465-8411
**NPI:1932109121**
Cultural Training Completed: Yes
Hours: [Mon, Tue, Wed, Thu, Fri] 08:00 AM - 05:00 PM
After Hours Phone Number:(217) 465-8411
Other Language(s):English
Certification(s):Board Certified
Accessibility: Some Criteria Met (P, EB, IB, PA)

**Menchaca, Arturo T, MD**
Gender: Male
721 E Court St
Paris, IL 61944
Phone:(217) 463-4340
**NPI:1861516023**
Cultural Training Completed: Yes
Hours: [Mon, Tue, Wed, Thu, Fri] 08:00 AM - 05:00 PM

## IL

### Edgar

**Obstetrics & Gynecology (Pregnancy, Women's Health)**

**Menchaca, Arturo T, MD**
Other Language(s):Spanish,English
Certification(s):Board Certified
Accessibility: Details Pending (P, EB, IB, PA)

**Orthopaedic Surgery**

**Bollenbacher, Jeffery A, DO+**
Gender: Male
721 E Court St
Paris, IL 61944
Phone:(234) 567-8910
**NPI:1952458580**
Cultural Training Completed: Yes
Hours: [Mon, Tue, Wed, Thu, Fri, Sat, Sun] 12:00 AM - 11:59 PM
Certification(s):Board Certified
Accessibility: Some Criteria Met (P, EB, IB, PA)

**Kempegowda, Harish, MD+**
Gender: Male
727 E Court St
Paris, IL 61944
Phone:(217) 465-8411
**NPI:1205280922**
Cultural Training Completed: No

## IL

### Edgar

**Orthopaedic Surgery**

**Kempegowda, Harish, MD+**
Hours: [Mon, Tue, Wed, Thu, Fri] 08:00 AM - 05:00 PM
Other Language(s):Hindi,Kannada,Marathi
Certification(s):Board Certified
Accessibility: Some Criteria Met (P, EB, IB, PA)

**Kempegowda, Harish, MD+**
Gender: Male
721 E Court St
Paris, IL 61944
Phone:(217) 465-4141
**NPI:1205280922**
Cultural Training Completed: No
Hours: [Mon, Tue, Wed, Thu, Fri, Sat, Sun] 12:00 AM - 11:59 PM
Other Language(s):Hindi,Kannada,Marathi
Certification(s):Board Certified
Accessibility: Some Criteria Met (P, EB, IB, PA)

**Podiatrist (Feet, Ankles)**

**Ballard, Anna L, DPM+**
Gender: Female
727 E Court St
Paris, IL 61944
Phone:(217) 465-8411
**NPI:1700031754**

## IL

### Edgar

**Podiatrist (Feet, Ankles)**

**Ballard, Anna L, DPM+**
Cultural Training Completed: No
Hours: [Mon, Tue, Wed, Thu, Fri] 08:00 AM - 05:00 PM
Accessibility: Some Criteria Met (P, EB, IB, PA)

**Wojnicki, Brittany N, DPM+**
Gender: Female
721 E Court St
Paris, IL 61944
Phone:(217) 465-4141
**NPI:1255852877**
Cultural Training Completed: No
Hours: [Mon, Tue, Wed, Thu, Fri, Sat, Sun] 12:00 AM - 11:59 PM
After Hours Phone Number:(217) 465-4141
Accessibility: Some Criteria Met (P, EB, IB, PA)

**Public Health or Welfare**

**Edgar County Public Health Departme**
502 Shaw Ave
Paris, IL 61944
Phone:(217) 465-2212
**NPI:1376533513**
Website: https://www.osfhealthcare.org
Cultural Training Completed: No

## IL

### Edgar

**Public Health or Welfare**

**Edgar County Public Health Departme**
Hours: [Mon, Tue, Wed, Thu, Fri] 08:00 AM - 05:00 PM
Other Language(s):English
Accessibility: Details Pending (P, EB, IB, PA)

**Rheumatology**

**Rasheed, Mehmoodur, MD+**
Gender: Male
727 E Court St
Paris, IL 61944
Phone:(217) 463-4340
**NPI:1215978473**
Cultural Training Completed: No
Hours: [Mon, Tue, Wed, Thu, Fri] 08:00 AM - 05:00 PM
Other Language(s):English,Hindi,Urdu
Accessibility: Details Pending (P, EB, IB, PA)

**Urology (Urinary Tract)**

**Shanks, Michael James Elkins, DO+**
Gender: Male
721 E Court St
Paris, IL 61944
Phone:(234) 567-8910
**NPI:1619241783**
Cultural Training Completed: Yes

## IL

### Edgar

#### Urology (Urinary Tract)

**Shanks, Michael James Elkins, DO+**
Hours: [Mon, Tue, Wed, Thu, Fri] 08:00 AM - 05:00 PM, [Sat, Sun] 12:00 AM - 11:59 PM
Certification(s):Board Certified
Accessibility: Some Criteria Met (P, EB, IB, PA)

**Shanks, Michael James Elkins, DO+**
Gender: Male
727 E Court St
Paris, IL 61944
Phone:(217) 465-8411
**NPI:1619241783**
Cultural Training Completed: Yes
Hours: [Mon, Tue, Wed, Thu, Fri] 08:00 AM - 05:00 PM
Certification(s):Board Certified
Accessibility: Some Criteria Met (P, EB, IB, PA)

### Ford

### Gibson City

#### Audiologist

**Johnson, Anita L, AUD+**
Gender: Female
1 Doctors Park
Gibson City, IL 60936
Phone:(217) 784-2808
**NPI:1104891043**
Cultural Training Completed: No

## IL

### Ford

#### Audiologist

**Johnson, Anita L, AUD+**
Hours: [Mon, Tue, Wed, Thu, Fri] 08:00 AM - 05:00 PM
Accessibility: Details Pending (P, EB, IB, PA)

#### Cardiovascular Disease (Heart, Blood Vessels)

**Rajaguru, Subbiah L, MD+**
Gender: Male
10 Doctors Park
Gibson City, IL 60936
Phone:(217) 784-2273
**NPI:1366450678**
Cultural Training Completed: Yes
Hours: [Mon, Tue, Wed, Thu, Fri] 08:00 AM - 05:00 PM
Other Language(s):English,Mandarin
Certification(s):Board Certified
Accessibility: Some Criteria Met (P, EB, IB, PA)

**Rajaguru, Subbiah L, MD+**
Gender: Male
1120 N Melvin St
Gibson City, IL 60936
Phone:(217) 784-4251
**NPI:1366450678**
Cultural Training Completed: Yes

## IL

### Ford

#### Cardiovascular Disease (Heart, Blood Vessels)

**Rajaguru, Subbiah L, MD+**
Hours: [Mon, Tue, Wed, Thu, Fri] 08:00 AM - 05:00 PM
Other Language(s):English,Mandarin
Certification(s):Board Certified
Accessibility: Some Criteria Met (P, EB, IB, PA)

#### Clinical Cardiac Electrophysiology

**Rajaguru, Subbiah L, MD+**
Gender: Male
10 Doctors Park
Gibson City, IL 60936
Phone:(217) 784-2273
**NPI:1366450678**
Cultural Training Completed: Yes
Hours: [Mon, Tue, Wed, Thu, Fri] 08:00 AM - 05:00 PM
Other Language(s):English,Mandarin
Certification(s):Board Certified
Accessibility: Some Criteria Met (P, EB, IB, PA)

**Rajaguru, Subbiah L, MD+**
Gender: Male
1120 N Melvin St
Gibson City, IL 60936

## IL

### Ford

#### Clinical Cardiac Electrophysiology

**Rajaguru, Subbiah L, MD+**
Phone:(217) 784-4251
**NPI:1366450678**
Cultural Training Completed: Yes
Hours: [Mon, Tue, Wed, Thu, Fri] 08:00 AM - 05:00 PM
Other Language(s):English,Mandarin
Certification(s):Board Certified
Accessibility: Some Criteria Met (P, EB, IB, PA)

#### Clinical Nurse Specialist

**Feldman, Shannon L, MSN+**
Gender: Female
1120 N Melvin St
Gibson City, IL 60936
Phone:(217) 784-4340
**NPI:1033559802**
Cultural Training Completed: Yes
Hours: [Mon, Tue, Wed, Thu, Fri] 08:00 AM - 05:00 PM
Accessibility: Details Pending (P, EB, IB, PA)

#### Family Medicine (General Family Medical Care)

**Austman, Katherine M, MD+**
Gender: Female

## IL

### Ford

#### Family Medicine (General Family Medical Care)

**Austman, Katherine M, MD**+
7 Doctors Park
Gibson City, IL 60936
Phone:(217) 784-5500
**NPI:1396739462**
Cultural Training Completed: No
Hours: [Mon, Tue, Wed, Thu, Fri] 08:00 AM - 05:00 PM
Other Language(s):English
Certification(s):Board Certified
Accessibility: Some Criteria Met (P, EB, IB, PA)

#### General Surgery

**Canady, Ashlea L, MD**+
Gender: Female
1120 N Melvin St
Gibson City, IL 60936
Phone:(217) 784-4297
**NPI:1730443193**
Cultural Training Completed: No
Hours: [Mon, Tue, Wed, Thu, Fri] 08:00 AM - 05:00 PM
Accessibility: Details Pending (P, EB, IB, PA)

**Chung, Joseph Y, MD**+
Gender: Male
1 Doctors Park
Gibson City, IL 60936
Phone:(217) 784-2808

## IL

### Ford

#### General Surgery

**Chung, Joseph Y, MD**+
**NPI:1992914972**
Cultural Training Completed: No
Hours: [Mon, Tue, Wed, Thu, Fri] 08:00 AM - 05:00 PM
Other Language(s):Korean
Certification(s):Board Certified
Accessibility: Details Pending (P, EB, IB, PA)

**Sandiego, Anthony L, MD**+
Gender: Male
1 Doctors Park
Gibson City, IL 60936
Phone:(217) 784-4297
**NPI:1215935895**
Cultural Training Completed: No
Hours: [Mon, Tue, Wed, Thu, Fri] 08:00 AM - 05:00 PM
After Hours Phone Number:(217) 784-4297
Other Language(s):English
Certification(s):Board Certified
Accessibility: Some Criteria Met (P, EB, IB, PA)

#### Hematology & Oncology

**Jandir, Parul, MD**+
Gender: Female
1120 N Melvin St
Gibson City, IL 60936

## IL

### Ford

#### Hematology & Oncology

**Jandir, Parul, MD**+
Phone:(217) 784-2332
**NPI:1710514096**
Cultural Training Completed: No
Hours: [Mon, Tue, Wed, Thu, Fri] 08:00 AM - 05:00 PM
Accessibility: Details Pending (P, EB, IB, PA)

**Liu, Dongxin, MD**+
Gender: Female
1120 N Melvin St
Gibson City, IL 60936
Phone:(217) 784-2332
**NPI:1114152220**
Cultural Training Completed: No
Hours: [Mon, Tue, Wed, Thu, Fri] 08:00 AM - 05:00 PM
Other Language(s):Chinese
Accessibility: Some Criteria Met (P, EB, IB, PA)

#### Infectious Disease

**Saleh, Rania H, MD**+
Gender: Female
1120 N Melvin St
Gibson City, IL 60936
Phone:(217) 784-4340
**NPI:1326280264**
Cultural Training Completed: Yes
Hours: [Mon, Tue, Wed, Thu, Fri] 08:00 AM - 05:00 PM

## IL

### Ford

#### Infectious Disease

**Saleh, Rania H, MD**+
Other Language(s):English,Arabic
Certification(s):Board Certified
Accessibility: Details Pending (P, EB, IB, PA)

#### Internal Medicine (General Medical Care)

**Jandir, Parul, MD**+
Gender: Female
1120 N Melvin St
Gibson City, IL 60936
Phone:(217) 784-2332
**NPI:1710514096**
Cultural Training Completed: No
Hours: [Mon, Tue, Wed, Thu, Fri] 08:00 AM - 05:00 PM
Accessibility: Details Pending (P, EB, IB, PA)

**Saleh, Rania H, MD**+
Gender: Female
1120 N Melvin St
Gibson City, IL 60936
Phone:(217) 784-4340
**NPI:1326280264**
Cultural Training Completed: Yes
Hours: [Mon, Tue, Wed, Thu, Fri] 08:00 AM - 05:00 PM
Other Language(s):English,Arabic
Certification(s):Board Certified

## IL

### Ford

**Internal Medicine (General Medical Care)**

**Saleh, Rania H, MD+**
Accessibility: Details Pending (P, EB, IB, PA)

**Neurology**

**Tazudeen, Wahid A, MD+**
Gender: Male
4 Doctors Park
Gibson City, IL 60936
Phone:(217) 784-2806
**NPI:1104008606**
Cultural Training Completed: Yes
Hours: [Mon, Tue, Wed, Thu, Fri] 08:00 AM - 05:00 PM
Other Language(s):English
Certification(s):Board Certified
Accessibility: Details Pending (P, EB, IB, PA)

**Tazudeen, Wahid A, MD+**
Gender: Male
1120 N Melvin St
Gibson City, IL 60936
Phone:(217) 784-4251
**NPI:1104008606**
Cultural Training Completed: Yes
Hours: [Mon, Tue, Wed, Thu, Fri] 08:00 AM - 05:00 PM
Other Language(s):English
Certification(s):Board Certified

## IL

### Ford

**Neurology**

**Tazudeen, Wahid A, MD+**
Accessibility: Details Pending (P, EB, IB, PA)

**Yu, Yang, MD+**
Gender: Female
1120 N Melvin St
Gibson City, IL 60936
Phone:(217) 784-4251
**NPI:1225590920**
Cultural Training Completed: No
Hours: [Mon, Tue, Wed, Thu, Fri] 08:00 AM - 05:00 PM
Accessibility: Some Criteria Met (P, EB, IB, PA)

**Yu, Yang, MD+**
Gender: Female
4 Doctors Park
Gibson City, IL 60936
Phone:(217) 784-2806
**NPI:1225590920**
Cultural Training Completed: No
Hours: [Mon, Tue, Wed, Thu, Fri] 08:00 AM - 05:00 PM
Accessibility: Details Pending (P, EB, IB, PA)

**Nurse Practitioner: Family**

**Coffey, Stephanie B, APRN+**
Gender: Female
1120 N Melvin St
Gibson City, IL 60936
Phone:(217) 784-4251

## IL

### Ford

**Nurse Practitioner: Family**

**Coffey, Stephanie B, APRN+**
**NPI:1801375415**
Cultural Training Completed: Yes
Hours: [Mon, Tue, Wed, Thu, Fri] 08:00 AM - 05:00 PM
Accessibility: Some Criteria Met (P, EB, IB, PA)

**Frerichs, Lauren Ashleigh, ARNP+**
Gender: Female
1120 N Melvin St
Gibson City, IL 60936
Phone:(217) 784-4251
**NPI:1396231767**
Cultural Training Completed: Yes
Hours: [Mon, Tue, Wed, Thu, Fri] 08:00 AM - 05:00 PM
Other Language(s):English,Mandarin
Certification(s):Board Certified
Accessibility: Some Criteria Met (P, EB, IB, PA)

**Guzlas, Kelly Mae, APRN+**
Gender: Female
10 Doctors Park
Gibson City, IL 60936
Phone:(217) 784-2807
**NPI:1467858308**
Cultural Training Completed: No

## IL

### Ford

**Nurse Practitioner: Family**

**Guzlas, Kelly Mae, APRN+**
Hours: [Mon, Tue, Wed, Thu, Fri] 08:00 AM - 05:00 PM
Accessibility: Details Pending (P, EB, IB, PA)

**Kirby, Carrie L, APRN+**
Gender: Female
1120 N Melvin St
Gibson City, IL 60936
Phone:(217) 784-4251
**NPI:1558724310**
Cultural Training Completed: Yes
Hours: [Mon, Tue, Wed, Thu, Fri] 08:00 AM - 05:00 PM
Certification(s):Board Certified
Accessibility: Some Criteria Met (P, EB, IB, PA)

**Kirby, Carrie L, APRN+**
Gender: Female
7 Doctors Park
Gibson City, IL 60936
Phone:(217) 784-5500
**NPI:1558724310**
Cultural Training Completed: Yes
Hours: [Mon, Tue, Wed, Thu, Fri] 08:00 AM - 05:00 PM
Certification(s):Board Certified

## IL

### Ford

**Nurse Practitioner: Family**

**Kirby, Carrie L, APRN+**
Accessibility: Some Criteria Met (P, EB, IB, PA)

**Kosen, Emily A., APRN+**
Gender: Female
7 Doctors Park
Gibson City, IL 60936
Phone:(217) 784-2212
**NPI:1134815780**
Cultural Training Completed: Yes
Hours: [Mon, Tue, Wed, Thu, Fri] 08:00 AM - 05:00 PM
Accessibility: Details Pending (P, EB, IB, PA)

**Schieler, Emily Jean, APRN+**
Gender: Female
1 Doctors Park
Gibson City, IL 60936
Phone:(217) 784-2808
**NPI:1245752237**
Cultural Training Completed: No
Hours: [Mon, Tue, Wed, Thu, Fri] 08:00 AM - 05:00 PM
Certification(s):Board Certified
Accessibility: Details Pending (P, EB, IB, PA)

**Stachura, Sheree L, CNP**
Gender: Female

## IL

### Ford

**Nurse Practitioner: Family**

**Stachura, Sheree L, CNP**
1120 N Melvin St
Gibson City, IL 60936
Phone:(217) 784-2258
**NPI:1346883808**
Cultural Training Completed: No
Hours: [Mon, Tue, Wed, Thu, Fri] 08:00 AM - 05:00 PM
Certification(s):Board Certified
Accessibility: Details Pending (P, EB, IB, PA)

**Steidinger, Tyrel, NP+**
Gender: Male
1120 N Melvin St
Gibson City, IL 60936
Phone:(217) 784-4251
**NPI:1336975820**
Cultural Training Completed: Yes
Hours: [Mon, Tue, Wed, Thu, Fri] 08:00 AM - 05:00 PM
Accessibility: Some Criteria Met (P, EB, IB, PA)

**Vaughn, Jodie L, NP+**
Gender: Female
1120 N Melvin St
Gibson City, IL 60936
Phone:(217) 784-2332
**NPI:1073065140**
Cultural Training Completed: No

## IL

### Ford

**Nurse Practitioner: Family**

**Vaughn, Jodie L, NP+**
Hours: [Mon, Tue, Wed, Thu, Fri] 08:00 AM - 05:00 PM
Accessibility: Details Pending (P, EB, IB, PA)

**Vaughn, Jodie L, NP+**
Gender: Female
8 Doctors Park
Gibson City, IL 60936
Phone:(217) 784-4086
**NPI:1073065140**
Cultural Training Completed: No
Hours: [Mon, Tue, Wed, Thu, Fri] 08:00 AM - 05:00 PM
Accessibility: Some Criteria Met (P, EB, IB, PA)

**Nurse Practitioner: Psych/Mental Health**

**Clifton, Molly, NP+**
Gender: Female
10 Doctors Park
Gibson City, IL 60936
Phone:(217) 784-4540
**NPI:1841058609**
Cultural Training Completed: Yes
Hours: [Mon, Tue, Wed, Thu, Fri] 08:00 AM - 05:00 PM
Certification(s):Board Certified
Accessibility: Details Pending (P, EB, IB, PA)

## IL

### Ford

**Nurse Practitioner: Psych/Mental Health**

**Morger, Ashlee D, CNP+**
Gender: Female
10 Doctors Park
Gibson City, IL 60936
Phone:(217) 784-4540
**NPI:1417623141**
Cultural Training Completed: Yes
Hours: [Mon, Tue, Wed, Thu, Fri] 08:00 AM - 05:00 PM
Accessibility: Details Pending (P, EB, IB, PA)

**Obstetrics & Gynecology (Pregnancy, Women's Health)**

**Torres Baez, Ivonne Marie, MD+**
Gender: Female
1120 N Melvin St
Gibson City, IL 60936
Phone:(217) 784-4251
**NPI:1083292486**
Cultural Training Completed: No
Hours: [Mon, Tue, Wed, Thu, Fri] 08:00 AM - 05:00 PM
Accessibility: Some Criteria Met (P, EB, IB, PA)

**Orthopaedic Surgery**

**Lowe, Jeffrey A, DO+**
Gender: Male
7 Doctors Park
Gibson City, IL 60936
Phone:(217) 784-2212

## IL

### Ford

#### Orthopaedic Surgery

**Lowe, Jeffrey A, DO+**
**NPI:1134368129**
Cultural Training Completed: Yes
Hours: [Mon, Tue, Wed, Thu, Fri] 08:00 AM - 05:00 PM
Other Language(s):English
Certification(s):Board Certified
Accessibility: Details Pending (P, EB, IB, PA)

#### Otolaryngology (Ear, Nose, And Throat)

**Glickstein, Jonathan Shane, MD+**
Gender: Male
1120 N Melvin St
Gibson City, IL 60936
Phone:(217) 784-4251
**NPI:1598983371**
Cultural Training Completed: Yes
Hours: [Mon, Tue, Wed, Thu, Fri] 08:00 AM - 05:00 PM
Certification(s):Board Certified
Accessibility: Details Pending (P, EB, IB, PA)

#### Physician Assistant

**Egan, Lauren, PA+**
Gender: Female
1120 N Melvin St
Gibson City, IL 60936
Phone:(217) 784-4251
**NPI:1841008232**

## IL

### Ford

#### Physician Assistant

**Egan, Lauren, PA+**
Cultural Training Completed: No
Hours: [Mon, Tue, Wed, Thu, Fri] 08:00 AM - 05:00 PM
Accessibility: Some Criteria Met (P, EB, IB, PA)

**Richmond, Anne-Marie R, PA+**
Gender: Female
8 Doctors Park
Gibson City, IL 60936
Phone:(217) 784-4086
**NPI:1205992906**
Cultural Training Completed: No
Hours: [Mon, Tue, Wed, Thu, Fri] 08:00 AM - 05:00 PM
Certification(s):Board Certified
Accessibility: Details Pending (P, EB, IB, PA)

#### Rheumatology

**Farshad, Sohail, DO+**
Gender: Female
4 Doctors Park
Gibson City, IL 60936
Phone:(217) 784-2806
**NPI:1841640968**
Cultural Training Completed: Yes
Hours: [Mon, Tue, Wed, Thu, Fri] 08:00 AM - 05:00 PM
Certification(s):Board Certified

## IL

### Ford

#### Rheumatology

**Farshad, Sohail, DO+**
Accessibility: Details Pending (P, EB, IB, PA)

#### Speech-Language Pathologist

**Nelson Rusch, Kimberly, SLP+**
Gender: Female
1 Doctors Park
Gibson City, IL 60936
Phone:(217) 784-2808
**NPI:1861826448**
Cultural Training Completed: Yes
Hours: [Mon, Tue, Wed, Thu, Fri] 08:00 AM - 05:00 PM
Accessibility: Details Pending (P, EB, IB, PA)

#### Urology (Urinary Tract)

**Alazem, Kareem M., MD+**
Gender: Male
1120 N Melvin St
Gibson City, IL 60936
Phone:(217) 784-4251
**NPI:1821448408**
Cultural Training Completed: No
Hours: [Mon, Tue, Wed, Thu, Fri] 08:00 AM - 05:00 PM
Accessibility: Some Criteria Met (P, EB, IB, PA)

**Pena, Adam, MD+**
Gender: Male
1120 N Melvin St

## IL

### Ford

#### Urology (Urinary Tract)

**Pena, Adam, MD+**
Gibson City, IL 60936
Phone:(217) 784-4251
**NPI:1447875224**
Cultural Training Completed: Yes
Hours: [Mon, Tue, Wed, Thu, Fri] 08:00 AM - 05:00 PM
Other Language(s):Spanish
Accessibility: Some Criteria Met (P, EB, IB, PA)

### Paxton

#### Cardiovascular Disease (Heart, Blood Vessels)

**Rajaguru, Subbiah L, MD+**
Gender: Male
227 N Market St
Paxton, IL 60957
Phone:(217) 379-4864
**NPI:1366450678**
Cultural Training Completed: Yes
Hours: [Mon, Tue, Wed, Thu, Fri] 08:00 AM - 05:00 PM
Other Language(s):English,Mandarin
Certification(s):Board Certified
Accessibility: Some Criteria Met (P, EB, IB, PA)

## IL

### Ford

**Clinical Cardiac Electrophysiology**

**Rajaguru, Subbiah L, MD+**
Gender: Male
227 N Market St
Paxton, IL 60957
Phone:(217) 379-4864
**NPI:1366450678**
Cultural Training Completed: Yes
Hours: [Mon, Tue, Wed, Thu, Fri] 08:00 AM - 05:00 PM
Other Language(s):English,Mandarin
Certification(s):Board Certified
Accessibility: Some Criteria Met (P, EB, IB, PA)

**Family Medicine (General Family Medical Care)**

**Luke, Chelsey, APRN+**
Gender: Female
227 N Market St
Paxton, IL 60957
Phone:(217) 379-4864
**NPI:1255099388**
Cultural Training Completed: Yes
Hours: [Mon, Tue, Wed, Thu, Fri] 08:00 AM - 05:00 PM
Accessibility: Some Criteria Met (P, EB, IB, PA)

## IL

### Ford

**Nurse Practitioner**

**Schluter, Brenna L, APRN+**
Gender: Female
227 N Market St
Paxton, IL 60957
Phone:(217) 379-4864
**NPI:1528345972**
Cultural Training Completed: Yes
Hours: [Mon, Tue, Wed, Thu, Fri] 08:00 AM - 05:00 PM
Accessibility: Some Criteria Met (P, EB, IB, PA)

**Walder, Olivia Ann, NP+**
Gender: Female
227 N Market St
Paxton, IL 60957
Phone:(217) 379-4864
**NPI:1407543838**
Cultural Training Completed: Yes
Hours: [Mon, Tue, Wed, Thu, Fri] 08:00 AM - 05:00 PM
Accessibility: Some Criteria Met (P, EB, IB, PA)

**Nurse Practitioner: Adult Health**

**Schluter, Brenna L, APRN+**
Gender: Female
227 N Market St
Paxton, IL 60957
Phone:(217) 379-4864
**NPI:1528345972**
Cultural Training Completed: Yes

## IL

### Ford

**Nurse Practitioner: Adult Health**

**Schluter, Brenna L, APRN+**
Hours: [Mon, Tue, Wed, Thu, Fri] 08:00 AM - 05:00 PM
Certification(s):Board Certified
Accessibility: Some Criteria Met (P, EB, IB, PA)

**Nurse Practitioner: Family**

**Buckner, Amanda J, MSN+**
Gender: Female
227 N Market St
Paxton, IL 60957
Phone:(217) 379-4864
**NPI:1659041739**
Cultural Training Completed: Yes
Hours: [Mon, Tue, Wed, Thu, Fri] 08:00 AM - 05:00 PM
Certification(s):Board Certified
Accessibility: Some Criteria Met (P, EB, IB, PA)

**Hartke, Michele K., MSN+**
Gender: Female
650 E State St
Paxton, IL 60957
Phone:(217) 379-0313
**NPI:1609031772**
Cultural Training Completed: Yes

## IL

### Ford

**Nurse Practitioner: Family**

**Hartke, Michele K., MSN+**
Hours: [Mon, Tue, Wed, Thu, Fri] 08:00 AM - 05:00 PM
Accessibility: Some Criteria Met (P, EB, IB, PA)

**Kirby, Carrie L, APRN+**
Gender: Female
227 N Market St
Paxton, IL 60957
Phone:(217) 379-4864
**NPI:1558724310**
Cultural Training Completed: Yes
Hours: [Mon, Tue, Wed, Thu, Fri] 08:00 AM - 05:00 PM
Certification(s):Board Certified
Accessibility: Some Criteria Met (P, EB, IB, PA)

**Longfellow, Helena A, MSN+**
Gender: Female
227 N Market St
Paxton, IL 60957
Phone:(217) 379-4864
**NPI:1275131203**
Cultural Training Completed: Yes
Hours: [Mon, Tue, Wed, Thu, Fri] 08:00 AM - 05:00 PM
Certification(s):Board Certified

## IL

### Ford

**Nurse Practitioner: Family**

**Longfellow, Helena A, MSN+**
Accessibility: Some Criteria Met (P, EB, IB, PA)

**Luke, Chelsey, APRN+**
Gender: Female
227 N Market St
Paxton, IL 60957
Phone:(217) 379-4864
**NPI:1255099388**
Cultural Training Completed: Yes
Hours: [Mon, Tue, Wed, Thu, Fri] 08:00 AM - 05:00 PM
Accessibility: Some Criteria Met (P, EB, IB, PA)

**Papineau, Amy C, MSN+**
Gender: Female
650 E State St
Paxton, IL 60957
Phone:(217) 379-0313
**NPI:1093191173**
Cultural Training Completed: Yes
Hours: [Mon, Tue, Wed, Thu, Fri] 08:00 AM - 05:00 PM
Other Language(s):English
Certification(s):Board Certified
Accessibility: Some Criteria Met (P, EB, IB, PA)

## IL

### Ford

**Nurse Practitioner: Family**

**Walder, Olivia Ann, NP+**
Gender: Female
227 N Market St
Paxton, IL 60957
Phone:(217) 379-4864
**NPI:1407543838**
Cultural Training Completed: Yes
Hours: [Mon, Tue, Wed, Thu, Fri] 08:00 AM - 05:00 PM
Accessibility: Some Criteria Met (P, EB, IB, PA)

**Nurse Practitioner: Psych/Mental Health**

**Hartke, Michele K., MSN+**
Gender: Female
650 E State St
Paxton, IL 60957
Phone:(217) 379-0313
**NPI:1609031772**
Cultural Training Completed: Yes
Hours: [Mon, Tue, Wed, Thu, Fri] 08:00 AM - 05:00 PM
Accessibility: Some Criteria Met (P, EB, IB, PA)

**Physician Assistant**

**Egan, Lauren, PA+**
Gender: Female
227 N Market St
Paxton, IL 60957
Phone:(217) 379-4864
**NPI:1841008232**

## IL

### Ford

**Physician Assistant**

**Egan, Lauren, PA+**
Cultural Training Completed: No
Hours: [Mon, Tue, Wed, Thu, Fri] 08:00 AM - 05:00 PM
Accessibility: Some Criteria Met (P, EB, IB, PA)

**Podiatrist (Feet, Ankles)**

**Derk, James F, DPM+**
Gender: Male
227 N Market St
Paxton, IL 60957
Phone:(217) 379-4864
**NPI:1578645313**
Cultural Training Completed: No
Hours: [Mon, Tue, Wed, Thu, Fri] 08:00 AM - 05:00 PM
After Hours Phone Number:(217) 379-4864
Other Language(s):English
Certification(s):Board Certified
Accessibility: Details Pending (P, EB, IB, PA)

**Public Health or Welfare**

**Ford County Public Health Department**
235 N Taft St
Paxton, IL 60957
Phone:(217) 379-9281
**NPI:1720490436**
Website: https://carle.org

## IL

### Ford

**Public Health or Welfare**

**Ford County Public Health Department**
Cultural Training Completed: No
Hours: [Mon, Tue, Wed, Thu, Fri] 08:00 AM - 04:30 PM
Other Language(s):English,French
Accessibility: Some Criteria Met (P, EB, IB, PA)

### Greene

### Carrollton

**Cardiology (Heart, Blood Vessels)**

**Dukkipati, Madhu R, MD+**
Gender: Male
727 9th St
Carrollton, IL 62016
Phone:(217) 942-6612
**NPI:1063436715**
Cultural Training Completed: Yes
Hours: [Mon, Tue, Wed, Thu, Fri] 08:00 AM - 05:00 PM
Other Language(s):Telugu,English
Accessibility: Details Pending (P, EB, IB, PA)

## IL

### Greene

#### Cardiovascular Disease (Heart, Blood Vessels)

**Dukkipati, Madhu R, MD+**
Gender: Male
727 9th St
Carrollton, IL 62016
Phone:(217) 942-6612
**NPI:1063436715**
Cultural Training Completed: Yes
Hours: [Mon, Tue, Wed, Thu, Fri] 08:00 AM - 05:00 PM
Other Language(s):Telugu,English
Certification(s):Board Certified
Accessibility: Details Pending (P, EB, IB, PA)

**Singh, Arti, MD+**
Gender: Female
800 School St
Carrollton, IL 62016
Phone:(217) 942-6946
**NPI:1982969960**
Cultural Training Completed: Yes
Hours: [Mon, Tue, Wed, Thu, Fri, Sat, Sun] 12:00 AM - 11:59 PM
Other Language(s):Hindi
Accessibility: Some Criteria Met (P, EB, IB, PA)

#### Internal Medicine (General Medical Care)

**Ghani, Mansura, MD+**
Gender: Female

## IL

### Greene

#### Internal Medicine (General Medical Care)

**Ghani, Mansura, MD+**
800 School St
Carrollton, IL 62016
Phone:(217) 942-6946
**NPI:1639253701**
Cultural Training Completed: Yes
Hours: [Mon, Tue, Wed, Thu, Fri, Sat, Sun] 12:00 AM - 11:59 PM
Other Language(s):English,French,Urdu
Accessibility: Some Criteria Met (P, EB, IB, PA)

#### Nurse Practitioner

**Sagez, Allison N, MSN+**
Gender: Female
523 S Main St
Carrollton, IL 62016
Phone:(217) 942-3326
**NPI:1477092427**
Cultural Training Completed: Yes
Hours: [Mon, Tue, Wed, Thu, Fri] 08:00 AM - 05:00 PM
Other Language(s):English
Accessibility: Some Criteria Met (P, EB, IB, PA)

#### Nurse Practitioner: Family

**Sagez, Allison N, MSN+**
Gender: Female

## IL

### Greene

#### Nurse Practitioner: Family

**Sagez, Allison N, MSN+**
523 S Main St
Carrollton, IL 62016
Phone:(217) 942-3326
**NPI:1477092427**
Cultural Training Completed: Yes
Hours: [Mon, Tue, Wed, Thu, Fri] 08:00 AM - 05:00 PM
Other Language(s):English
Certification(s):Board Certified
Accessibility: Some Criteria Met (P, EB, IB, PA)

### Roodhouse

#### Family Medicine (General Family Medical Care)

**Lyons, Timothy L, MD***
Gender: Male
414 S State St
Roodhouse, IL 62082
Phone:(217) 589-4383
**NPI:1164636825**
Cultural Training Completed: Yes
Hours: [Mon, Tue, Thu, Fri] 08:00 AM - 05:00 PM, Wed 08:00 AM - 08:00 PM
Other Language(s):English
Certification(s):Board Certified

## IL

### Greene

#### Family Medicine (General Family Medical Care)

**Lyons, Timothy L, MD***
Accessibility: Some Criteria Met (P, EB, IB, PA)

#### Podiatrist (Feet, Ankles)

**Choi, Young-In, DPM+**
Gender: Male
414 S State St
Roodhouse, IL 62082
Phone:(217) 589-4383
**NPI:1649911744**
Cultural Training Completed: No
Hours: [Mon, Tue, Thu, Fri] 08:00 AM - 05:00 PM, Wed 08:00 AM - 08:00 PM
Accessibility: Some Criteria Met (P, EB, IB, PA)

### White Hall

#### Nurse Practitioner: Gerontology

**Dawson, Kacie L, NP+**
Gender: Female
620 W Bridgeport St
White Hall, IL 62092
Phone:(217) 374-2144
**NPI:1962123646**
Cultural Training Completed: Yes
Hours: [Mon, Tue, Wed, Thu, Fri] 08:00 AM - 05:00 PM
Accessibility: Details Pending (P, EB, IB, PA)

## IL

## Hancock

### Carthage

#### Advanced Practice Midwife

**Fritz, Lila Brooks, CNM+**
Gender: Female
630 Locust St
Carthage, IL 62321
Phone:(217) 357-6560
**NPI:1760422091**
Cultural Training Completed: No
Hours: [Mon, Tue, Wed, Thu, Fri] 08:00 AM - 05:00 PM
Other Language(s):Spanish
Certification(s):Board Certified
Accessibility: Details Pending (P, EB, IB, PA)

#### Cardiology (Heart, Blood Vessels)

**Rafi, Adam, MD+**
Gender: Male
1450 N County Road 2050 E
Carthage, IL 62321
Phone:(217) 357-2173
**NPI:1356640825**
Cultural Training Completed: No
Hours: [Mon, Tue, Wed, Thu, Fri] 08:00 AM - 05:00 PM
Certification(s):Board Certified
Accessibility: Some Criteria Met (P, EB, IB, PA)

#### Cardiovascular Disease (Heart, Blood Vessels)

**Rafi, Adam, MD+**
Gender: Male
1450 N County Road 2050 E
Carthage, IL 62321
Phone:(217) 357-2173
**NPI:1356640825**
Cultural Training Completed: No
Hours: [Mon, Tue, Wed, Thu, Fri] 08:00 AM - 05:00 PM
Certification(s):Board Certified
Accessibility: Some Criteria Met (P, EB, IB, PA)

#### Clinical Nurse Specialist

**Daily, Tamera S, CNS+**
Gender: Female
1450 N County Road 2050 E
Carthage, IL 62321
Phone:(309) 243-3000
**NPI:1760709851**
Cultural Training Completed: No
Hours: Tue 08:00 AM - 12:00 PM
Certification(s):Board Certified
Accessibility: Some Criteria Met (P, EB, IB, PA)

#### Critical Care Medicine

**Pardinas Gutierrez, Miguel A, MD+**
Gender: Male
1450 N County Road 2050 E
Carthage, IL 62321
Phone:(217) 357-2173
**NPI:1568876407**
Cultural Training Completed: Yes
Hours: [Mon, Tue, Wed, Thu, Fri] 08:00 AM - 05:00 PM
Other Language(s):English
Certification(s):Board Certified
Accessibility: Some Criteria Met (P, EB, IB, PA)

#### Family Medicine (General Family Medical Care)

**Campos, Rosalinda, MD+**
Accessibility: Some Criteria Met (P, EB, IB, PA)

**Delrosario, Jose C, MD+**
Gender: Male
1454 N County Road 2050 E
Carthage, IL 62321
Phone:(217) 357-8500
**NPI:1952409864**
Cultural Training Completed: Yes
Hours: [Mon, Tue, Wed, Thu, Fri] 08:00 AM - 05:00 PM
Other Language(s):English
Accessibility: Details Pending (P, EB, IB, PA)

#### Gastroenterology

**Biagini, Timothy M, MD+**
Gender: Male
1454 N County Road 2050 E
Carthage, IL 62321
Phone:(217) 357-8500
**NPI:1568618544**
Cultural Training Completed: Yes
Hours: [Mon, Tue, Wed, Thu, Fri] 08:00 AM - 05:00 PM

## IL

### Hancock

#### Gastroenterology

**Biagini, Timothy M, MD+**
Accessibility: Details Pending (P, EB, IB, PA)

#### General Surgery

**Perll, Peter D, MD+**
Gender: Male
1454 N County Road
2050 E
Carthage, IL 62321
Phone:(217) 357-8500
**NPI:1790791820**
Cultural Training Completed: Yes
Hours: [Mon, Tue, Wed, Thu, Fri] 08:00 AM - 05:00 PM
Other Language(s):English
Accessibility: Details Pending (P, EB, IB, PA)

**Peters, Randall B, MD+**
Gender: Male
1450 N County Road
2050 E
Carthage, IL 62321
Phone:(217) 357-2173
**NPI:1306872320**
Cultural Training Completed: No
Hours: [Mon, Tue, Wed, Thu, Fri] 08:00 AM - 05:00 PM
After Hours Phone Number:(217) 357-2173
Other Language(s):English

## IL

### Hancock

#### General Surgery

**Peters, Randall B, MD+**
Accessibility: Some Criteria Met (P, EB, IB, PA)

#### Hematology & Oncology

**Veeder, Michael H, MD+**
Gender: Male
1450 N County Road
2050 E
Carthage, IL 62321
Phone:(309) 243-3000
**NPI:1568463305**
Cultural Training Completed: No
Hours: Tue 08:00 AM - 12:00 PM
Accessibility: Some Criteria Met (P, EB, IB, PA)

#### Nephrology

**Evans, Dan H, MD+**
Gender: Male
1454 N County Road
2050 E
Carthage, IL 62321
Phone:(217) 357-8500
**NPI:1730152273**
Cultural Training Completed: Yes
Hours: [Mon, Tue, Wed, Thu, Fri] 08:00 AM - 05:00 PM
Accessibility: Details Pending (P, EB, IB, PA)

## IL

### Hancock

#### Nurse Practitioner

**Carle, Krista M, APRN+**
Gender: Female
1450 N County Road
2050 E
Carthage, IL 62321
Phone:(217) 357-2173
**NPI:1851559751**
Cultural Training Completed: No
Hours: [Mon, Tue, Wed, Thu, Fri] 08:00 AM - 05:00 PM
Accessibility: Some Criteria Met (P, EB, IB, PA)

#### Nurse Practitioner: Acute Care

**Welch, Taylor N, APRN+**
Gender: Female
1454 N County Road
2050 E
Carthage, IL 62321
Phone:(217) 357-8500
**NPI:1831629575**
Cultural Training Completed: No
Hours: [Mon, Tue, Wed, Thu, Fri] 08:00 AM - 05:00 PM
Other Language(s):English
Accessibility: Details Pending (P, EB, IB, PA)

**Welch, Taylor N, APRN+**
Gender: Female
1450 N County Road
2050 E

## IL

### Hancock

#### Nurse Practitioner: Acute Care

**Welch, Taylor N, APRN+**
Carthage, IL 62321
Phone:(217) 357-2173
**NPI:1831629575**
Cultural Training Completed: No
Hours: [Mon, Tue, Wed, Thu, Fri] 08:00 AM - 05:00 PM
Other Language(s):English
Accessibility: Some Criteria Met (P, EB, IB, PA)

#### Nurse Practitioner: Family

**Brewer, Melissa K, ARNP+**
Gender: Female
1450 N County Road
2050 E
Carthage, IL 62321
Phone:(217) 357-6815
**NPI:1093451338**
Cultural Training Completed: No
Hours: [Mon, Tue, Wed, Thu, Fri] 08:00 AM - 05:00 PM
Accessibility: Details Pending (P, EB, IB, PA)

**Carle, Krista M, APRN+**
Gender: Female
1450 N County Road
2050 E
Carthage, IL 62321
Phone:(217) 357-2173

## IL

### Hancock

**Nurse Practitioner: Family**

**Carle, Krista M, APRN+**
**NPI:1851559751**
Cultural Training Completed: No
Hours: [Mon, Tue, Wed, Thu, Fri] 08:00 AM - 05:00 PM
Certification(s):Board Certified
Accessibility: Some Criteria Met (P, EB, IB, PA)

**Youmans, Chelsea R, PMHNP+**
Gender: Female
1454 N County Road 2050 E
Carthage, IL 62321
Phone:(217) 357-8500
**NPI:1346686193**
Cultural Training Completed: Yes
Hours: [Mon, Tue, Wed, Thu, Fri] 08:00 AM - 05:00 PM
Accessibility: Details Pending (P, EB, IB, PA)

**Youmans, Chelsea R, PMHNP+**
Gender: Female
630 Locust St
Carthage, IL 62321
Phone:(217) 357-6560
**NPI:1346686193**
Cultural Training Completed: Yes

## IL

### Hancock

**Nurse Practitioner: Family**

**Youmans, Chelsea R, PMHNP+**
Hours: [Mon, Tue, Wed, Thu, Fri] 08:00 AM - 05:00 PM
Accessibility: Details Pending (P, EB, IB, PA)

**Nurse Practitioner: Gerontology**

**Welch, Taylor N, APRN+**
Gender: Female
1454 N County Road 2050 E
Carthage, IL 62321
Phone:(217) 357-8500
**NPI:1831629575**
Cultural Training Completed: No
Hours: [Mon, Tue, Wed, Thu, Fri] 08:00 AM - 05:00 PM
Other Language(s):English
Accessibility: Details Pending (P, EB, IB, PA)

**Welch, Taylor N, APRN+**
Gender: Female
1450 N County Road 2050 E
Carthage, IL 62321
Phone:(217) 357-2173
**NPI:1831629575**
Cultural Training Completed: No

## IL

### Hancock

**Nurse Practitioner: Gerontology**

**Welch, Taylor N, APRN+**
Hours: [Mon, Tue, Wed, Thu, Fri] 08:00 AM - 05:00 PM
Other Language(s):English
Accessibility: Some Criteria Met (P, EB, IB, PA)

**Nutrition (Eating, Digestion)**

**Housewright, Ashlyn E., RD+**
Gender: Female
1454 N County Road 2050 E
Carthage, IL 62321
Phone:(217) 357-6540
**NPI:1760742605**
Cultural Training Completed: Yes
Hours: [Mon, Tue, Wed, Thu, Fri] 08:00 AM - 05:00 PM
Accessibility: Details Pending (P, EB, IB, PA)

**Obstetrics & Gynecology (Pregnancy, Women's Health)**

**Jones, Christopher M, MD+**
Gender: Male
630 Locust St
Carthage, IL 62321
Phone:(217) 357-6560
**NPI:1033159363**

## IL

### Hancock

**Obstetrics & Gynecology (Pregnancy, Women's Health)**

**Jones, Christopher M, MD+**
Cultural Training Completed: Yes
Hours: [Mon, Tue, Wed, Thu, Fri] 08:00 AM - 05:00 PM
Other Language(s):Spanish,English
Accessibility: Details Pending (P, EB, IB, PA)

**Occupational Therapist**

**Baucom, Kolina A, OT+**
Gender: Female
1452 N County Road 2050 E
Carthage, IL 62321
Phone:(217) 357-9000
**NPI:1043569270**
Cultural Training Completed: No
Hours: [Mon, Tue, Wed, Thu, Fri] 08:00 AM - 05:00 PM
After Hours Phone Number:(217) 357-9000
Accessibility: Details Pending (P, EB, IB, PA)

**Lay, Chevie, OT+**
Gender: Female
1454 N County Road 2050 E
Carthage, IL 62321
Phone:(217) 357-8500
**NPI:1427616770**

## IL

### Hancock

#### Occupational Therapist

**Lay, Chevie, OT+**
Cultural Training Completed: No
Hours: [Mon, Tue, Wed, Thu, Fri] 08:00 AM - 05:00 PM
Accessibility: Some Criteria Met (P, EB, IB, PA)

#### Orthopaedic Surgery

**Welchlin, Corey T, DO+**
Gender: Male
1454 N County Road
2050 E
Carthage, IL 62321
Phone:(217) 357-8500
**NPI:1649241977**
Cultural Training Completed: No
Hours: [Mon, Tue, Wed, Thu, Fri] 08:00 AM - 05:00 PM
Accessibility: Details Pending (P, EB, IB, PA)

**White, Drake B, MD+**
Gender: Male
1450 N County Road
2050 E
Carthage, IL 62321
Phone:(217) 357-6815
**NPI:1124120076**
Cultural Training Completed: Yes
Hours: [Mon, Tue, Wed, Thu, Fri] 08:00 AM - 05:00 PM
Other Language(s):English

## IL

### Hancock

#### Orthopaedic Surgery

**White, Drake B, MD+**
Certification(s):Board Certified
Accessibility: Some Criteria Met (P, EB, IB, PA)

**White, Drake B, MD+**
Gender: Male
1454 N County Road
2050 E
Carthage, IL 62321
Phone:(217) 357-8500
**NPI:1124120076**
Cultural Training Completed: Yes
Hours: [Mon, Tue, Wed, Thu, Fri] 08:00 AM - 05:00 PM
Other Language(s):English
Certification(s):Board Certified
Accessibility: Details Pending (P, EB, IB, PA)

#### Physical Therapist

**Buelt, Douglas C, PT+**
Gender: Male
620 Wabash Ave
Carthage, IL 62321
Phone:(217) 357-9000
**NPI:1154645422**
Cultural Training Completed: No
Hours: [Mon, Tue, Wed, Thu, Fri] 08:00 AM - 05:00 PM
After Hours Phone Number:(217) 357-9000

## IL

### Hancock

#### Physical Therapist

**Buelt, Douglas C, PT+**
Accessibility: Details Pending (P, EB, IB, PA)

**Buelt, Douglas C, PT+**
Gender: Male
1452 N County Road
2050 E
Carthage, IL 62321
Phone:(217) 357-9000
**NPI:1154645422**
Cultural Training Completed: No
Hours: [Mon, Tue, Wed, Thu, Fri] 08:00 AM - 05:00 PM
After Hours Phone Number:(217) 357-9000
Accessibility: Details Pending (P, EB, IB, PA)

**Dooley, Tonya J, PT+**
Gender: Female
1452 N County Road
2050 E
Carthage, IL 62321
Phone:(217) 357-9000
**NPI:1740465954**
Cultural Training Completed: No
Hours: [Mon, Tue, Wed, Thu, Fri] 08:00 AM - 05:00 PM
After Hours Phone Number:(217) 357-9000
Accessibility: Details Pending (P, EB, IB, PA)

## IL

### Hancock

#### Podiatrist (Feet, Ankles)

**Sowlles, Richard P, DPM+**
Gender: Male
1454 N County Road
2050 E
Carthage, IL 62321
Phone:(217) 551-3100
**NPI:1336192954**
Cultural Training Completed: Yes
Hours: [Mon, Tue, Wed, Thu, Fri] 08:00 AM - 05:00 PM
Accessibility: Details Pending (P, EB, IB, PA)

#### Preventive Medicine: Public Health & General Preventive Medicine

**Kim, Yoon Hang C, MD+**
Gender: Male
1454 N County Road
2050 E
Carthage, IL 62321
Phone:(217) 357-8500
**NPI:1912008236**
Cultural Training Completed: Yes
Hours: [Mon, Tue, Wed, Thu, Fri] 08:00 AM - 05:00 PM
Other Language(s):Chinese,Korean
Certification(s):Board Certified
Accessibility: Some Criteria Met (P, EB, IB, PA)

## IL

### Hancock

**Public Health or Welfare**

**Hancock County Health Dept**
671 Wabash Ave
Carthage, IL 62321
Phone:(217) 357-2171
Website: http://www.hancockcountyhealth.info/
Cultural Training Completed: No
Hours: [Mon, Tue, Wed, Thu, Fri] 08:00 AM - 05:00 PM
Accessibility: Details Pending (P, EB, IB, PA)

**Pulmonary Disease**

**Pardinas Gutierrez, Miguel A, MD+**
Gender: Male
1450 N County Road 2050 E
Carthage, IL 62321
Phone:(217) 357-2173
**NPI:1568876407**
Cultural Training Completed: Yes
Hours: [Mon, Tue, Wed, Thu, Fri] 08:00 AM - 05:00 PM
Other Language(s):English
Accessibility: Some Criteria Met (P, EB, IB, PA)

**Speech-Language Pathologist**

**White, Shelbi L, SLP+**
Gender: Female

## IL

### Hancock

**Speech-Language Pathologist**

**White, Shelbi L, SLP+**
1454 N County Road 2050 E
Carthage, IL 62321
Phone:(217) 357-8500
**NPI:1962135939**
Cultural Training Completed: No
Hours: [Mon, Tue, Wed, Thu, Fri] 08:00 AM - 05:00 PM
Accessibility: Details Pending (P, EB, IB, PA)

**Urology (Urinary Tract)**

**Schneider, Daniel E, MD+**
Gender: Male
1454 N County Road 2050 E
Carthage, IL 62321
Phone:(217) 357-8500
**NPI:1861786261**
Cultural Training Completed: Yes
Hours: [Mon, Tue, Wed, Thu, Fri] 08:00 AM - 05:00 PM
Other Language(s):English
Accessibility: Details Pending (P, EB, IB, PA)

### Hamilton

**Nurse Practitioner: Family**

**Youmans, Chelsea R, PMHNP+**
Gender: Female

## IL

### Hancock

**Nurse Practitioner: Family**

**Youmans, Chelsea R, PMHNP+**
951 Broadway St
Hamilton, IL 62341
Phone:(217) 551-3100
**NPI:1346686193**
Cultural Training Completed: Yes
Hours: [Mon, Tue, Wed, Thu, Fri] 08:00 AM - 05:00 PM
Accessibility: Details Pending (P, EB, IB, PA)

**Podiatrist (Feet, Ankles)**

**Sowlles, Richard P, DPM+**
Gender: Male
951 Broadway St
Hamilton, IL 62341
Phone:(217) 551-3100
**NPI:1336192954**
Cultural Training Completed: Yes
Hours: [Mon, Tue, Wed, Thu, Fri] 08:00 AM - 05:00 PM
Accessibility: Details Pending (P, EB, IB, PA)

### La Harpe

**Nurse Practitioner: Family**

**Youmans, Chelsea R, PMHNP+**
Gender: Female
501 E Main St
La Harpe, IL 61450
Phone:(217) 659-3844

## IL

### Hancock

**Nurse Practitioner: Family**

**Youmans, Chelsea R, PMHNP+**
**NPI:1346686193**
Cultural Training Completed: Yes
Hours: [Mon, Tue, Wed, Thu, Fri] 08:00 AM - 05:00 PM
Accessibility: Details Pending (P, EB, IB, PA)

### Nauvoo

**Nurse Practitioner: Family**

**Youmans, Chelsea R, PMHNP+**
Gender: Female
1370 Mulholland St
Nauvoo, IL 62354
Phone:(217) 453-6802
**NPI:1346686193**
Cultural Training Completed: Yes
Hours: [Mon, Tue, Wed, Thu, Fri] 08:00 AM - 05:00 PM
Accessibility: Details Pending (P, EB, IB, PA)

### Warsaw

**Hospice, Inpatient**

**Blessing Hospice & Palliative Care**
1102 N County Road 700
Warsaw, IL 62379
Phone:(217) 256-4100
**NPI:1932242518**

## IL

### Hancock

#### Hospice, Inpatient

**Blessing Hospice & Palliative Care**
Website: https://www.blessinghealth.org/
Cultural Training Completed: No
Hours: [Mon, Tue, Wed, Thu, Fri] 08:00 AM - 05:00 PM
Accessibility: Some Criteria Met (I P, I EB, I IB, I PA)

### Iroquois

### Clifton

#### Nurse Practitioner

**Arbolado, Sherlyn H, NP+**
Gender: Female
1190 E 2900 North Rd
Clifton, IL 60927
Phone:(815) 694-2306
**NPI:1427766674**
Cultural Training Completed: No
Hours: [Mon, Tue, Wed, Thu, Fri] 08:00 AM - 05:00 PM
Other Language(s):Tagalog,Cebuano
Accessibility: Details Pending (P P, P EB, P IB, P PA)

**Camacho, Regine P, NP+**
Gender: Female
1190 E 2900 North Rd
Clifton, IL 60927
Phone:(815) 694-2306

## IL

### Iroquois

#### Nurse Practitioner

**Camacho, Regine P, NP+**
**NPI:1811647829**
Cultural Training Completed: No
Hours: [Mon, Tue, Wed, Thu, Fri] 08:00 AM - 05:00 PM
Accessibility: Details Pending (P P, P EB, P IB, P PA)

#### Nurse Practitioner: Family

**Badmus, Zubair O, NP+**
Gender: Male
1190 E 2900 North Rd
Clifton, IL 60927
Phone:(815) 694-2306
**NPI:1457017352**
Cultural Training Completed: No
Hours: [Mon, Tue, Wed, Thu, Fri] 08:00 AM - 05:00 PM
Accessibility: Details Pending (P P, P EB, P IB, P PA)

**Reisberg, Lynn Eryn, NP+**
Gender: Female
1190 E 2900 North Rd
Clifton, IL 60927
Phone:(815) 694-2306
**NPI:1356850416**
Cultural Training Completed: No
Hours: [Mon, Tue, Wed, Thu, Fri] 08:00 AM - 05:00 PM

## IL

### Iroquois

#### Nurse Practitioner: Family

**Reisberg, Lynn Eryn, NP+**
Accessibility: Details Pending (P P, P EB, P IB, P PA)

#### Nurse Practitioner: Gerontology

**Arbolado, Sherlyn H, NP+**
Gender: Female
1190 E 2900 North Rd
Clifton, IL 60927
Phone:(815) 694-2306
**NPI:1427766674**
Cultural Training Completed: No
Hours: [Mon, Tue, Wed, Thu, Fri] 08:00 AM - 05:00 PM
Other Language(s):Tagalog,Cebuano
Accessibility: Details Pending (P P, P EB, P IB, P PA)

#### Physical Medicine & Rehabilitation

**Mikuzis, John D, DO+**
Gender: Male
1190 E 2900 North Rd
Clifton, IL 60927
Phone:(815) 694-2306
**NPI:1629048178**
Cultural Training Completed: No
Hours: [Mon, Tue, Wed, Thu, Fri] 08:00 AM - 05:00 PM

## IL

### Iroquois

#### Physical Medicine & Rehabilitation

**Mikuzis, John D, DO+**
Accessibility: Details Pending (P P, P EB, P IB, P PA)

**Sayyad, Anjum, MD+**
Gender: Female
1190 E 2900 North Rd
Clifton, IL 60927
Phone:(815) 694-2306
**NPI:1164688776**
Cultural Training Completed: No
Hours: [Mon, Tue, Wed, Thu, Fri] 08:00 AM - 05:00 PM
Other Language(s):Urdu,Hindi
Certification(s):Board Certified
Accessibility: Details Pending (P P, P EB, P IB, P PA)

### Onarga

#### Nurse Practitioner

**Leveque, Sarah Nicole, MSN+**
Gender: Female
912 W Seminary Ave
Onarga, IL 60955
Phone:(815) 268-4840
**NPI:1649755109**
Cultural Training Completed: Yes
Hours: [Mon, Tue, Wed, Thu, Fri] 08:00 AM - 05:00 PM
Other Language(s):English

## IL

### Iroquois

**Nurse Practitioner**

**Leveque, Sarah Nicole, MSN+**
Accessibility: Some Criteria Met (P, EB, IB, PA)

**Mccray, Aaron D, MSN+**
Gender: Male
912 W Seminary Ave
Onarga, IL 60955
Phone:(815) 268-4840
**NPI:1003396318**
Cultural Training Completed: Yes
Hours: [Mon, Tue, Wed, Thu, Fri] 08:00 AM - 05:00 PM
Certification(s):Board Certified
Accessibility: Some Criteria Met (P, EB, IB, PA)

**Nurse Practitioner: Family**

**Leveque, Sarah Nicole, MSN+**
Gender: Female
912 W Seminary Ave
Onarga, IL 60955
Phone:(815) 268-4840
**NPI:1649755109**
Cultural Training Completed: Yes
Hours: [Mon, Tue, Wed, Thu, Fri] 08:00 AM - 05:00 PM
Other Language(s):English
Certification(s):Board Certified

## IL

### Iroquois

**Nurse Practitioner: Family**

**Leveque, Sarah Nicole, MSN+**
Accessibility: Some Criteria Met (P, EB, IB, PA)

**Mccray, Aaron D, MSN+**
Gender: Male
912 W Seminary Ave
Onarga, IL 60955
Phone:(815) 268-4840
**NPI:1003396318**
Cultural Training Completed: Yes
Hours: [Mon, Tue, Wed, Thu, Fri] 08:00 AM - 05:00 PM
Certification(s):Board Certified
Accessibility: Some Criteria Met (P, EB, IB, PA)

**Podiatrist (Feet, Ankles)**

**Knutstrom, Lori A, DPM+**
Gender: Female
912 W Seminary Ave
Onarga, IL 60955
Phone:(815) 268-4840
**NPI:1295817054**
Cultural Training Completed: Yes
Hours: [Mon, Tue, Wed, Thu, Fri] 08:00 AM - 05:00 PM
After Hours Phone Number:(815) 268-4840
Accessibility: Some Criteria Met (P, EB, IB, PA)

## IL

### Iroquois

### Watseka

**Critical Care Medicine**

**Bobat, Ismail Aiyub, MD+**
Gender: Male
806 E Walnut St
Ste A
Watseka, IL 60970
Phone:(815) 432-1078
**NPI:1750310553**
Cultural Training Completed: Yes
Hours: [Mon, Tue, Wed, Thu, Fri] 08:00 AM - 05:00 PM
Certification(s):Board Certified
Accessibility: Details Pending (P, EB, IB, PA)

**Family Medicine (General Family Medical Care)**

**Iles, Zachary E, MD+**
Gender: Male
200 E Fairman Ave
Watseka, IL 60970
Phone:(815) 432-5411
**NPI:1043449259**
Cultural Training Completed: Yes
Hours: [Mon, Tue, Wed, Thu, Fri] 08:00 AM - 05:00 PM
Certification(s):Board Certified
Accessibility: Some Criteria Met (P, EB, IB, PA)

## IL

### Iroquois

**Gastroenterology**

**O'Connor, Thomas L, MD+**
Gender: Male
200 E Fairman Ave
Watseka, IL 60970
Phone:(815) 937-5200
**NPI:1760470033**
Cultural Training Completed: Yes
Hours: [Mon, Tue, Wed, Thu, Fri] 08:00 AM - 05:00 PM
Other Language(s):English
Accessibility: Details Pending (P, EB, IB, PA)

**Sutherland, David B, MD+**
Gender: Male
200 E Fairman Ave
Watseka, IL 60970
Phone:(815) 937-5200
**NPI:1619976909**
Cultural Training Completed: Yes
Hours: [Mon, Tue, Wed, Thu, Fri] 08:00 AM - 05:00 PM
Other Language(s):English
Certification(s):Board Certified
Accessibility: Details Pending (P, EB, IB, PA)

**General Practice**

**Beck, M I, MD+**
Gender: Male
200 E Fairman Ave
Watseka, IL 60970

## IL

### Iroquois

#### General Practice

**Beck, M I, MD**+
Phone:(815) 432-5411
**NPI:1841262086**
Cultural Training Completed: Yes
Hours: [Mon, Tue, Wed, Thu, Fri] 08:00 AM - 05:00 PM
Other Language(s):English
Accessibility: Some Criteria Met (P, EB, IB, PA)

#### General Surgery

**Beck, M I, MD**+
Gender: Male
200 E Fairman Ave
Watseka, IL 60970
Phone:(815) 432-5411
**NPI:1841262086**
Cultural Training Completed: Yes
Hours: [Mon, Tue, Wed, Thu, Fri] 08:00 AM - 05:00 PM
Other Language(s):English
Certification(s):Board Certified
Accessibility: Some Criteria Met (P, EB, IB, PA)

**Rajjoub, Samer Rodwan, MD**+
Gender: Male
806 E Walnut St
Watseka, IL 60970
Phone:(815) 432-1078
**NPI:1891920120**
Cultural Training Completed: Yes

## IL

### Iroquois

#### General Surgery

**Rajjoub, Samer Rodwan, MD**+
Hours: [Mon, Tue, Wed, Thu, Fri] 08:00 AM - 05:00 PM
Other Language(s):Arabic
Certification(s):Board Certified
Accessibility: Details Pending (P, EB, IB, PA)

#### Nurse Practitioner

**Leveque, Sarah Nicole, MSN**+
Gender: Female
625 S 5th St
Ste B
Watseka, IL 60970
Phone:(815) 432-2225
**NPI:1649755109**
Cultural Training Completed: Yes
Hours: [Mon, Tue, Wed, Fri] 08:00 AM - 12:00 PM, Thu 08:00 AM - 05:00 PM
Other Language(s):English
Accessibility: Details Pending (P, EB, IB, PA)

#### Nurse Practitioner: Adult Health

**Hansen, Kendra G, APRN**
Gender: Female
1490 E Walnut St
Ste A
Watseka, IL 60970

## IL

### Iroquois

#### Nurse Practitioner: Adult Health

**Hansen, Kendra G, APRN**
Phone:(815) 432-7693
**NPI:1134230766**
Cultural Training Completed: No
Hours: [Mon, Tue, Wed, Thu, Fri] 08:00 AM - 05:00 PM
Other Language(s):English
Certification(s):Board Certified
Accessibility: Details Pending (P, EB, IB, PA)

#### Nurse Practitioner: Family

**Hartman, Kathryn Anne, APRN**+
Gender: Female
1490 E Walnut St
Watseka, IL 60970
Phone:(815) 432-8200
**NPI:1508646720**
Cultural Training Completed: No
Hours: [Mon, Tue, Wed, Thu, Fri] 08:00 AM - 05:00 PM
Accessibility: Some Criteria Met (P, EB, IB, PA)

**Kirby, Carrie L, APRN**+
Gender: Female
806 E Walnut St
Watseka, IL 60970
Phone:(815) 432-1078
**NPI:1558724310**

## IL

### Iroquois

#### Nurse Practitioner: Family

**Kirby, Carrie L, APRN**+
Cultural Training Completed: Yes
Hours: [Mon, Tue, Wed, Thu, Fri] 08:00 AM - 05:00 PM
Certification(s):Board Certified
Accessibility: Details Pending (P, EB, IB, PA)

**Leveque, Sarah Nicole, MSN**+
Gender: Female
625 S 5th St
Ste B
Watseka, IL 60970
Phone:(815) 432-2225
**NPI:1649755109**
Cultural Training Completed: Yes
Hours: [Mon, Tue, Wed, Fri] 08:00 AM - 12:00 PM, Thu 08:00 AM - 05:00 PM
Other Language(s):English
Certification(s):Board Certified
Accessibility: Details Pending (P, EB, IB, PA)

#### Obstetrics & Gynecology (Pregnancy, Women's Health)

**Andrews, Lizy, MD**+
Gender: Female
1490 E Walnut St
Ste A

## IL

### Iroquois

**Obstetrics & Gynecology (Pregnancy, Women's Health)**

**Andrews, Lizy, MD+**
Watseka, IL 60970
Phone:(815) 432-0250
**NPI:1831218577**
Cultural Training Completed: Yes
Hours: [Mon, Tue, Wed, Thu, Fri] 08:00 AM - 05:00 PM
Other Language(s):English,Hindi
Certification(s):Board Certified
Accessibility: Some Criteria Met (P, EB, IB, PA)

**Rajjoub, Mohannad, MD+**
Gender: Male
200 E Fairman Ave
Watseka, IL 60970
Phone:(815) 432-5411
**NPI:1255659587**
Cultural Training Completed: Yes
Hours: [Mon, Tue, Wed, Thu, Fri] 08:00 AM - 05:00 PM
Other Language(s):Arabic
Certification(s):Board Certified
Accessibility: Some Criteria Met (P, EB, IB, PA)

**Taylor, Roger L, MD+**
Gender: Male
200 E Fairman Ave

## IL

### Iroquois

**Obstetrics & Gynecology (Pregnancy, Women's Health)**

**Taylor, Roger L, MD+**
Watseka, IL 60970
Phone:(815) 432-5841
**NPI:1841285301**
Cultural Training Completed: No
Hours: [Mon, Tue, Wed, Thu, Fri] 08:00 AM - 05:00 PM
Certification(s):Board Certified
Accessibility: Some Criteria Met (P, EB, IB, PA)

**Orthopaedic Surgery**

**Murphy, James J, MD+**
Gender: Male
200 E Fairman Ave
Watseka, IL 60970
Phone:(815) 432-5841
**NPI:1336183854**
Cultural Training Completed: Yes
Hours: [Mon, Tue, Wed, Thu, Fri, Sat, Sun] 12:00 AM - 11:59 PM
Other Language(s):English
Accessibility: Some Criteria Met (P, EB, IB, PA)

**Pediatrics**

**Purohit, Meena, MD+**
Gender: Female
1490 E Walnut St
Watseka, IL 60970
Phone:(815) 432-8200

## IL

### Iroquois

**Pediatrics**

**Purohit, Meena, MD+**
**NPI:1235529660**
Cultural Training Completed: No
Hours: [Mon, Tue, Wed, Thu, Fri] 08:00 AM - 05:00 PM
After Hours Phone Number:(815) 432-8200
Other Language(s):English
Certification(s):Board Certified
Accessibility: Some Criteria Met (P, EB, IB, PA)

**Purohit, Meena, MD+**
Gender: Female
1490 E Walnut St
Ste C
Watseka, IL 60970
Phone:(815) 432-8200
**NPI:1235529660**
Cultural Training Completed: No
Hours: [Mon, Tue, Wed, Thu, Fri] 08:00 AM - 05:00 PM
Other Language(s):English
Certification(s):Board Certified
Accessibility: Some Criteria Met (P, EB, IB, PA)

**Pediatrics, Adolescent Medicine**

**Purohit, Meena, MD+**
Gender: Female
1490 E Walnut St
Watseka, IL 60970

## IL

### Iroquois

**Pediatrics, Adolescent Medicine**

**Purohit, Meena, MD+**
Phone:(815) 432-8200
**NPI:1235529660**
Cultural Training Completed: No
Hours: [Mon, Tue, Wed, Thu, Fri] 08:00 AM - 05:00 PM
After Hours Phone Number:(815) 432-8200
Other Language(s):English
Accessibility: Some Criteria Met (P, EB, IB, PA)

**Purohit, Meena, MD+**
Gender: Female
1490 E Walnut St
Ste C
Watseka, IL 60970
Phone:(815) 432-8200
**NPI:1235529660**
Cultural Training Completed: No
Hours: [Mon, Tue, Wed, Thu, Fri] 08:00 AM - 05:00 PM
Other Language(s):English
Accessibility: Some Criteria Met (P, EB, IB, PA)

**Podiatrist (Feet, Ankles)**

**Knutstrom, Lori A, DPM+**
Gender: Female
806 E Walnut St
Ste A
Watseka, IL 60970
Phone:(815) 432-1078

## IL

### Iroquois

#### Podiatrist (Feet, Ankles)

**Knutstrom, Lori A, DPM+**
**NPI:1295817054**
Cultural Training Completed: Yes
Hours: [Mon, Tue, Wed, Thu, Fri] 08:00 AM - 05:00 PM
After Hours Phone Number:(815) 432-1078
Accessibility: Details Pending (P, EB, IB, PA)

#### Public Health or Welfare

**Iroquois County Public Health Department**
1001 E Grant St
Watseka, IL 60970
Phone:(815) 432-2483
**NPI:1972915718**
Website: https://co.iroquois.il.us/
Cultural Training Completed: No
Hours: [Mon, Tue, Wed, Thu, Fri] 08:00 AM - 05:00 PM
Other Language(s):English
Accessibility: Some Criteria Met (P, EB, IB, PA)

#### Pulmonary Disease

**Bobat, Ismail Aiyub, MD+**
Gender: Male
806 E Walnut St
Ste A

## IL

### Iroquois

#### Pulmonary Disease

**Bobat, Ismail Aiyub, MD+**
Watseka, IL 60970
Phone:(815) 432-1078
**NPI:1750310553**
Cultural Training Completed: Yes
Hours: [Mon, Tue, Wed, Thu, Fri] 08:00 AM - 05:00 PM
Certification(s):Board Certified
Accessibility: Details Pending (P, EB, IB, PA)

#### Rheumatology

**Farshad, Sohail, DO+**
Gender: Female
806 E Walnut St
Ste A
Watseka, IL 60970
Phone:(815) 432-1078
**NPI:1841640968**
Cultural Training Completed: Yes
Hours: [Mon, Tue, Wed, Thu, Fri] 08:00 AM - 05:00 PM
Certification(s):Board Certified
Accessibility: Details Pending (P, EB, IB, PA)

#### Sleep Medicine

**Bobat, Ismail Aiyub, MD+**
Gender: Male
806 E Walnut St
Ste A
Watseka, IL 60970

## IL

### Iroquois

#### Sleep Medicine

**Bobat, Ismail Aiyub, MD+**
Phone:(815) 432-1078
**NPI:1750310553**
Cultural Training Completed: Yes
Hours: [Mon, Tue, Wed, Thu, Fri] 08:00 AM - 05:00 PM
Certification(s):Board Certified
Accessibility: Details Pending (P, EB, IB, PA)

#### Urology (Urinary Tract)

**Alazem, Kareem M., MD+**
Gender: Male
806 E Walnut St
Watseka, IL 60970
Phone:(815) 432-1078
**NPI:1821448408**
Cultural Training Completed: No
Hours: [Mon, Tue, Wed, Thu, Fri] 08:00 AM - 05:00 PM
Accessibility: Details Pending (P, EB, IB, PA)

### Jersey

### Jerseyville

#### Anesthesiology: Pain Medicine

**Thom, William Harold, MD+**
Gender: Male
400 Maple Summit Rd
Jerseyville, IL 62052

## IL

### Jersey

#### Anesthesiology: Pain Medicine

**Thom, William Harold, MD+**
Phone:(618) 498-8362
**NPI:1225015456**
Cultural Training Completed: Yes
Hours: [Mon, Tue, Wed, Thu, Fri] 08:00 AM - 05:00 PM
Accessibility: Some Criteria Met (P, EB, IB, PA)

**Thom, William Harold, MD+**
Gender: Male
400 Maple Summit Rd
Jerseyville, IL 62052
Phone:(618) 498-2273
**NPI:1225015456**
Cultural Training Completed: Yes
Hours: [Mon, Tue, Wed, Thu, Fri] 08:00 AM - 05:00 PM
Accessibility: Some Criteria Met (P, EB, IB, PA)

#### Cardiology (Heart, Blood Vessels)

**Abdulnabi, Yousef N, MD+**
Gender: Male
400 Maple Summit Rd
Jerseyville, IL 62052
Phone:(618) 498-8362
**NPI:1811958689**
Cultural Training Completed: No

## IL

### Jersey

#### Cardiology (Heart, Blood Vessels)

**Abdulnabi, Yousef N, MD+**
Hours: [Mon, Tue, Wed, Thu, Fri] 08:00 AM - 05:00 PM
Other Language(s):Arabic,English
Certification(s):Board Certified
Accessibility: Some Criteria Met (P, EB, IB, PA)

**Al Joundi, Tammam, MD+**
Gender: Male
400 Maple Summit Rd
Jerseyville, IL 62052
Phone:(618) 498-2273
**NPI:1255387494**
Cultural Training Completed: No
Hours: [Mon, Tue, Wed, Thu, Fri] 08:00 AM - 05:00 PM
Other Language(s):Arabic,Turkish
Certification(s):Board Certified
Accessibility: Details Pending (P, EB, IB, PA)

#### Cardiovascular Disease (Heart, Blood Vessels)

**Abdulnabi, Yousef N, MD+**
Gender: Male
400 Maple Summit Rd
Jerseyville, IL 62052

## IL

### Jersey

#### Cardiovascular Disease (Heart, Blood Vessels)

**Abdulnabi, Yousef N, MD+**
Phone:(618) 498-8362
**NPI:1811958689**
Cultural Training Completed: No
Hours: [Mon, Tue, Wed, Thu, Fri] 08:00 AM - 05:00 PM
Other Language(s):Arabic,English
Certification(s):Board Certified
Accessibility: Some Criteria Met (P, EB, IB, PA)

**Al Joundi, Tammam, MD+**
Gender: Male
400 Maple Summit Rd
Jerseyville, IL 62052
Phone:(618) 498-2273
**NPI:1255387494**
Cultural Training Completed: No
Hours: [Mon, Tue, Wed, Thu, Fri] 08:00 AM - 05:00 PM
Other Language(s):Arabic,Turkish
Certification(s):Board Certified
Accessibility: Details Pending (P, EB, IB, PA)

#### General Surgery

**Andersen, Jon E, DO+**
Gender: Male

## IL

### Jersey

#### General Surgery

**Andersen, Jon E, DO+**
400 Maple Summit Rd
Jerseyville, IL 62052
Phone:(618) 498-8362
**NPI:1841304888**
Cultural Training Completed: Yes
Hours: [Mon, Tue, Wed, Thu, Fri] 08:00 AM - 05:00 PM
Other Language(s):English
Accessibility: Details Pending (P, EB, IB, PA)

**Andersen, Jon E, DO+**
Gender: Male
390 Maple Summit Rd
Jerseyville, IL 62052
Phone:(618) 498-2101
**NPI:1841304888**
Cultural Training Completed: Yes
Hours: [Mon, Tue, Wed, Thu, Fri] 08:00 AM - 05:00 PM
After Hours Phone Number:(618) 498-2101
Other Language(s):English
Accessibility: Some Criteria Met (P, EB, IB, PA)

**Karasek, Laura Virginia, MD+**
Gender: Female
400 Maple Summit Rd
Jerseyville, IL 62052
Phone:(618) 498-6402
**NPI:1912324377**

## IL

### Jersey

#### General Surgery

**Karasek, Laura Virginia, MD+**
Cultural Training Completed: No
Hours: [Mon, Tue, Wed, Thu, Fri] 08:00 AM - 05:00 PM, [Sat, Sun] 12:00 AM - 11:59 PM
Other Language(s):Spanish
Accessibility: Some Criteria Met (P, EB, IB, PA)

**Karasek, Laura Virginia, MD+**
Gender: Female
390 Maple Summit Rd
Jerseyville, IL 62052
Phone:(618) 498-2101
**NPI:1912324377**
Cultural Training Completed: No
Hours: [Mon, Tue, Wed, Thu, Fri] 08:00 AM - 05:00 PM
Other Language(s):Spanish
Accessibility: Details Pending (P, EB, IB, PA)

**Ruff, Timothy M, MD+**
Gender: Male
400 Maple Summit Rd
Jerseyville, IL 62052
Phone:(618) 498-6402
**NPI:1629016753**
Cultural Training Completed: No
Hours: [Mon, Tue, Wed, Thu, Fri] 08:00 AM -

## IL

### Jersey

#### General Surgery

**Ruff, Timothy M, MD+**
05:00 PM, [Sat, Sun] 12:00 AM - 11:59 PM
Other Language(s):English
Certification(s):Board Certified
Accessibility: Some Criteria Met (P, EB, IB, PA)

#### Hematology

**Sandhu, Manpreet K, MD+**
Gender: Female
400 Maple Summit Rd
Jerseyville, IL 62052
Phone:(618) 498-2273
**NPI:1316233265**
Cultural Training Completed: No
Hours: [Mon, Tue, Wed, Thu, Fri] 08:00 AM - 05:00 PM
Certification(s):Board Certified
Accessibility: Some Criteria Met (P, EB, IB, PA)

#### Hematology & Oncology

**Sandhu, Manpreet K, MD+**
Gender: Female
400 Maple Summit Rd
Jerseyville, IL 62052
Phone:(618) 498-2273
**NPI:1316233265**
Cultural Training Completed: No

## IL

### Jersey

#### Hematology & Oncology

**Sandhu, Manpreet K, MD+**
Hours: [Mon, Tue, Wed, Thu, Fri] 08:00 AM - 05:00 PM
Accessibility: Some Criteria Met (P, EB, IB, PA)

#### Medical Oncology

**Sandhu, Manpreet K, MD+**
Gender: Female
400 Maple Summit Rd
Jerseyville, IL 62052
Phone:(618) 498-2273
**NPI:1316233265**
Cultural Training Completed: No
Hours: [Mon, Tue, Wed, Thu, Fri] 08:00 AM - 05:00 PM
Certification(s):Board Certified
Accessibility: Some Criteria Met (P, EB, IB, PA)

#### Nurse Practitioner

**Kulp, Melissa G, NP+**
Gender: Female
220 E County Rd
Jerseyville, IL 62052
Phone:(618) 498-7518
**NPI:1003232489**
Cultural Training Completed: Yes
Hours: [Mon, Tue, Wed, Thu, Fri] 08:00 AM - 05:00 PM

## IL

### Jersey

#### Nurse Practitioner

**Kulp, Melissa G, NP+**
Other Language(s):English
Accessibility: Details Pending (P, EB, IB, PA)

#### Nurse Practitioner: Adult Health

**Blevins, Tammy L, NP+**
Gender: Female
220 E County Rd
Jerseyville, IL 62052
Phone:(618) 498-7518
**NPI:1114250966**
Cultural Training Completed: Yes
Hours: [Mon, Tue, Wed, Thu, Fri] 08:00 AM - 05:00 PM
Other Language(s):English
Accessibility: Details Pending (P, EB, IB, PA)

#### Nurse Practitioner: Family

**Evans, Carie A, NP+**
Gender: Female
270 Maple Summit Rd
Jerseyville, IL 62052
Phone:(618) 498-2273
**NPI:1891795456**
Cultural Training Completed: No
Hours: [Mon, Tue, Wed, Thu, Fri] 08:00 AM - 05:00 PM
Other Language(s):English

## IL

### Jersey

#### Nurse Practitioner: Family

**Evans, Carie A, NP+**
Accessibility: Details Pending (P, EB, IB, PA)

**Hargrave, Victoria A, PMHNP***
Gender: Female
390 Maple Summit Rd
Jerseyville, IL 62052
Phone:(618) 498-2101
**NPI:1023259967**
Cultural Training Completed: Yes
Hours: Mon 08:00 AM - 05:00 PM, Tue 08:00 AM - 08:00 PM, [Wed, Thu, Fri] 08:00 AM - 06:00 PM
Other Language(s):English
Accessibility: Details Pending (P, EB, IB, PA)

**Kulp, Melissa G, NP+**
Gender: Female
220 E County Rd
Jerseyville, IL 62052
Phone:(618) 498-7518
**NPI:1003232489**
Cultural Training Completed: Yes
Hours: [Mon, Tue, Wed, Thu, Fri] 08:00 AM - 05:00 PM
Other Language(s):English
Certification(s):Board Certified

## IL

### Jersey

#### Nurse Practitioner: Family

**Kulp, Melissa G, NP+**
Accessibility: Details Pending (P, EB, IB, PA)

**Sinclair, Katelyn N, NP+**
Gender: Female
903 S State St
Jerseyville, IL 62052
Phone:(618) 639-9255
**NPI:1508228818**
Cultural Training Completed: Yes
Hours: [Mon, Tue, Wed, Thu, Fri] 08:00 AM - 05:00 PM
Other Language(s):English
Certification(s):Board Certified
Accessibility: Details Pending (P, EB, IB, PA)

#### Nurse Practitioner: Psych/Mental Health

**Hargrave, Victoria A, PMHNP***
Gender: Female
390 Maple Summit Rd
Jerseyville, IL 62052
Phone:(618) 498-2101
**NPI:1023259967**
Cultural Training Completed: Yes
Hours: Mon 08:00 AM - 05:00 PM, Tue 08:00 AM - 08:00 PM, [Wed, Thu, Fri] 08:00 AM - 06:00 PM

## IL

### Jersey

#### Nurse Practitioner: Psych/Mental Health

**Hargrave, Victoria A, PMHNP***
Other Language(s):English
Accessibility: Details Pending (P, EB, IB, PA)

**Mouser, Ellen E, PMHNP+**
Gender: Female
101 N State St
Jerseyville, IL 62052
Phone:(618) 713-5669
**NPI:1003238668**
Cultural Training Completed: Yes
Hours: [Mon, Tue, Wed, Thu, Fri] 09:00 AM - 05:00 PM
Accessibility: Details Pending (P, EB, IB, PA)

**Thery, Jennifer S, APRN+**
Gender: Female
390 Maple Summit Rd
Jerseyville, IL 62052
Phone:(618) 498-2101
**NPI:1730509159**
Cultural Training Completed: Yes
Hours: [Mon, Tue, Wed, Thu, Fri] 08:00 AM - 05:00 PM
Other Language(s):English
Accessibility: Some Criteria Met (P, EB, IB, PA)

## IL

### Jersey

#### Nurse Practitioner: Womens Health

**Evans, Carie A, NP+**
Gender: Female
270 Maple Summit Rd
Jerseyville, IL 62052
Phone:(618) 498-2273
**NPI:1891795456**
Cultural Training Completed: No
Hours: [Mon, Tue, Wed, Thu, Fri] 08:00 AM - 05:00 PM
Other Language(s):English
Certification(s):Board Certified
Accessibility: Details Pending (P, EB, IB, PA)

**Lesko, Carol M, NP+**
Gender: Female
270 Maple Summit Rd
Jerseyville, IL 62052
Phone:(618) 498-2273
**NPI:1861689143**
Cultural Training Completed: Yes
Hours: [Mon, Tue, Wed, Thu, Fri] 08:00 AM - 05:00 PM
Other Language(s):English
Accessibility: Details Pending (P, EB, IB, PA)

#### Obstetrics & Gynecology (Pregnancy, Women's Health)

**Kisabeth, Tim C, MD+**
Gender: Male
270 Maple Summit Rd

## IL

### Jersey

#### Obstetrics & Gynecology (Pregnancy, Women's Health)

**Kisabeth, Tim C, MD+**
Jerseyville, IL 62052
Phone:(618) 498-2273
**NPI:1851384796**
Cultural Training Completed: Yes
Hours: [Mon, Tue, Wed, Thu, Fri] 08:00 AM - 05:00 PM
Other Language(s):English
Certification(s):Board Certified
Accessibility: Details Pending (P, EB, IB, PA)

#### Orthopaedic Surgery

**Koth, Kevin G, DO+**
Gender: Male
400 Maple Summit Rd
Jerseyville, IL 62052
Phone:(618) 498-8362
**NPI:1972798049**
Cultural Training Completed: Yes
Hours: [Mon, Tue, Wed, Thu, Fri] 08:00 AM - 05:00 PM
Other Language(s):English,American Sign Language
Certification(s):Board Certified
Accessibility: Some Criteria Met (P, EB, IB, PA)

## IL

### Jersey

#### Pain Medicine

**Kulp, Melissa G, NP+**
Gender: Female
220 E County Rd
Jerseyville, IL 62052
Phone:(618) 498-7518
**NPI:1003232489**
Cultural Training Completed: Yes
Hours: [Mon, Tue, Wed, Thu, Fri] 08:00 AM - 05:00 PM
Other Language(s):English
Certification(s):Board Certified
Accessibility: Details Pending (P, EB, IB, PA)

**Thom, William Harold, MD+**
Gender: Male
400 Maple Summit Rd
Jerseyville, IL 62052
Phone:(618) 498-8362
**NPI:1225015456**
Cultural Training Completed: Yes
Hours: [Mon, Tue, Wed, Thu, Fri] 08:00 AM - 05:00 PM
Accessibility: Some Criteria Met (P, EB, IB, PA)

**Thom, William Harold, MD+**
Gender: Male
400 Maple Summit Rd
Jerseyville, IL 62052
Phone:(618) 498-2273
**NPI:1225015456**

## IL

### Jersey

#### Pain Medicine

**Thom, William Harold, MD+**
Cultural Training Completed: Yes
Hours: [Mon, Tue, Wed, Thu, Fri] 08:00 AM - 05:00 PM
Accessibility: Some Criteria Met (P, EB, IB, PA)

#### Podiatrist (Feet, Ankles)

**Choi, Young-In, DPM+**
Gender: Male
400 Maple Summit Rd
Jerseyville, IL 62052
Phone:(618) 498-6402
**NPI:1649911744**
Cultural Training Completed: No
Hours: [Mon, Tue, Wed, Thu, Fri] 08:00 AM - 05:00 PM, [Sat, Sun] 12:00 AM - 11:59 PM
Accessibility: Some Criteria Met (P, EB, IB, PA)

**Mccarthy, Lauren A, DPM+**
Gender: Female
400 Maple Summit Rd
Jerseyville, IL 62052
Phone:(618) 498-2273
**NPI:1396265666**
Cultural Training Completed: Yes
Hours: [Mon, Tue, Wed, Thu, Fri, Sat, Sun] 12:00 AM - 11:59 PM
Other Language(s):English

## IL

### Jersey

#### Podiatrist (Feet, Ankles)

**Mccarthy, Lauren A, DPM+**
Accessibility: Some Criteria Met (P, EB, IB, PA)

**Mccarthy, Lauren A, DPM+**
Gender: Female
400 Maple Summit Rd Ste 200
Jerseyville, IL 62052
Phone:(618) 498-2273
**NPI:1396265666**
Cultural Training Completed: Yes
Hours: [Mon, Tue, Wed, Thu, Fri] 08:00 AM - 05:00 PM
Other Language(s):English
Accessibility: Some Criteria Met (P, EB, IB, PA)

#### Public Health or Welfare

**Jersey County Health Department**
1307 State Highway 109
Jerseyville, IL 62052
Phone:(618) 498-9565
**NPI:1649270729**
Cultural Training Completed: No
Hours: [Mon, Tue, Wed, Thu, Fri] 08:00 AM - 05:00 PM
Other Language(s):English
Accessibility: Some Criteria Met (P, EB, IB, PA)

## IL

### Jersey

#### Pulmonary Disease

**Ahmed, Nadeem, MD+**
Gender: Male
400 Maple Summit Rd
Jerseyville, IL 62052
Phone:(618) 498-2273
**NPI:1376546804**
Cultural Training Completed: Yes
Hours: [Mon, Tue, Wed, Thu, Fri] 08:00 AM - 05:00 PM
Other Language(s):English,Urdu,Hindi
Accessibility: Details Pending (P, EB, IB, PA)

#### Radiology: Radiation Oncology

**Piephoff, James V, MD+**
Gender: Male
400 Maple Summit Rd
Jerseyville, IL 62052
Phone:(618) 463-0248
**NPI:1225144827**
Cultural Training Completed: No
Hours: [Mon, Tue, Wed, Thu, Fri] 08:00 AM - 05:00 PM
Certification(s):Board Certified
Accessibility: Some Criteria Met (P, EB, IB, PA)

## IL

### Livingston

#### Cullom

**Physician Assistant**

**Robinson, Amanda L, PA-C**+
Gender: Female
105 W Hack St
Cullom, IL 60929
Phone:(815) 689-2126
**NPI:1124560727**
Cultural Training Completed: No
Hours: [Mon, Tue, Wed, Thu, Fri] 08:00 AM - 05:00 PM
Other Language(s):English
Accessibility: Some Criteria Met (P, EB, IB, PA)

#### Dwight

**Cardiology (Heart, Blood Vessels)**

**Rana, Jibran, MD**+
Gender: Male
101 S Prairie Ave
Dwight, IL 60420
Phone:(815) 458-2532
**NPI:1043638729**
Cultural Training Completed: No
Hours: [Mon, Tue, Wed, Thu, Fri] 08:00 AM - 05:00 PM
Certification(s):Board Certified
Accessibility: Some Criteria Met (P, EB, IB, PA)

## IL

### Livingston

**Cardiovascular Disease (Heart, Blood Vessels)**

**Rana, Jibran, MD**+
Gender: Male
101 S Prairie Ave
Dwight, IL 60420
Phone:(815) 458-2532
**NPI:1043638729**
Cultural Training Completed: No
Hours: [Mon, Tue, Wed, Thu, Fri] 08:00 AM - 05:00 PM
Accessibility: Some Criteria Met (P, EB, IB, PA)

**Occupational Therapist**

**Wendt, Brittany Lynn, OT**+
Gender: Female
701 E Mazon Ave
Dwight, IL 60420
Phone:(864) 244-3626
**NPI:1609594159**
Cultural Training Completed: No
Hours: [Mon, Tue, Wed, Thu, Fri] 08:00 AM - 05:00 PM
Accessibility: Details Pending (P, EB, IB, PA)

**Physical Therapist**

**Aubry, Brandon, DPT**+
Gender: Male
108 Watters Dr
Dwight, IL 60420
Phone:(815) 584-5411
**NPI:1609323344**
Cultural Training Completed: No

## IL

### Livingston

**Physical Therapist**

**Aubry, Brandon, DPT**+
Hours: [Mon, Tue, Wed, Thu, Fri] 08:00 AM - 05:00 PM
Accessibility: Details Pending (P, EB, IB, PA)

**Byers, Kathryn, MPT**+
Gender: Female
108 Watters Dr
Dwight, IL 60420
Phone:(815) 584-5411
**NPI:1427140946**
Cultural Training Completed: No
Hours: [Mon, Tue, Wed, Thu, Fri] 08:00 AM - 05:00 PM
Accessibility: Details Pending (P, EB, IB, PA)

#### Fairbury

**Family Medicine**

**Carle Fairbury**
115 E Walnut St
Fairbury, IL 61739
Phone:(815) 692-2305
**NPI:1154653947**
Website: http://www.carle.org
Cultural Training Completed: No
Hours: [Mon, Tue, Wed, Thu, Fri] 08:00 AM - 05:00 PM
Accessibility: Some Criteria Met (P, EB, IB, PA)

## IL

### Livingston

**Nurse Practitioner: Acute Care**

**Lanz, Jennifer, NP**+
Gender: Female
115 E Walnut St
Fairbury, IL 61739
Phone:(815) 692-2305
**NPI:1114343225**
Cultural Training Completed: No
Hours: [Mon, Tue, Wed, Thu, Fri] 08:00 AM - 05:00 PM
Accessibility: Some Criteria Met (P, EB, IB, PA)

**Orthopaedic Surgery**

**Lowe, Jeffrey A, DO**+
Gender: Male
221 Wal Crest Dr
Fairbury, IL 61739
Phone:(815) 692-1150
**NPI:1134368129**
Cultural Training Completed: Yes
Hours: Mon 08:00 AM - 05:00 PM, [Tue, Wed, Thu, Fri] 08:00 AM - 04:30 PM
Other Language(s):English
Certification(s):Board Certified
Accessibility: Some Criteria Met (P, EB, IB, PA)

**Physical Therapist**

**Collins, Jordan, DPT**+
Gender: Female
902 E Oak St
Ste 3

## IL

### Livingston

#### Physical Therapist

**Collins, Jordan, DPT+**
Fairbury, IL 61739
Phone:(815) 692-6200
**NPI:1760974232**
Cultural Training Completed: No
Hours: [Mon, Tue, Wed, Thu, Fri] 08:00 AM - 05:00 PM
Accessibility: Details Pending (P P, P EB, P IB, P PA)

### Flanagan

#### Physical Therapist

**Basa, Hanna, PT+**
Gender: Female
201 E Falcon Hwy
Flanagan, IL 61740
Phone:(815) 796-2267
**NPI:1043642895**
Cultural Training Completed: No
Hours: [Mon, Tue, Wed, Thu, Fri] 08:00 AM - 05:00 PM
After Hours Phone Number:(815) 796-2267
Accessibility: Details Pending (P P, P EB, P IB, P PA)

### Pontiac

#### Advanced Practice Midwife

**Soady, Jennifer L., APRN+**
Gender: Female
2500 W Reynolds St
Pontiac, IL 61764
Phone:(815) 842-3567

## IL

### Livingston

#### Advanced Practice Midwife

**Soady, Jennifer L., APRN+**
**NPI:1801509443**
Cultural Training Completed: No
Hours: [Mon, Tue, Wed, Thu, Fri] 08:00 AM - 05:00 PM
Accessibility: Some Criteria Met (I P, I EB, I IB, I PA)

#### Audiologist

**Sangston, Jennifer Lynne, AUD+**
Gender: Female
2500 W Reynolds St
Pontiac, IL 61764
Phone:(815) 842-4591
**NPI:1851301683**
Cultural Training Completed: No
Hours: [Mon, Tue, Wed, Thu, Fri] 08:00 AM - 05:00 PM
Accessibility: Some Criteria Met (I P, I EB, I IB, I PA)

#### Cardiovascular Disease (Heart, Blood Vessels)

**Novak, William V, MD+**
Gender: Male
2500 W Reynolds St
Ste 207
Pontiac, IL 61764
Phone:(815) 842-4510
**NPI:1740367895**
Cultural Training Completed: No

## IL

### Livingston

#### Cardiovascular Disease (Heart, Blood Vessels)

**Novak, William V, MD+**
Hours: [Mon, Tue, Wed, Thu, Fri] 08:00 AM - 05:00 PM
Certification(s):Board Certified
Accessibility: Some Criteria Met (I P, I EB, I IB, I PA)

**Novak, William V, MD+**
Gender: Male
2500 W Reynolds St
Pontiac, IL 61764
Phone:(815) 842-2828
**NPI:1740367895**
Cultural Training Completed: No
Hours: [Mon, Tue, Wed, Thu, Fri] 08:00 AM - 05:00 PM
Certification(s):Board Certified
Accessibility: Some Criteria Met (I P, I EB, I IB, I PA)

**Roy, Vijay P, MD+**
Gender: Male
2500 W Reynolds St
Ste 207
Pontiac, IL 61764
Phone:(815) 842-2828
**NPI:1841372877**
Cultural Training Completed: Yes
Hours: [Mon, Tue, Wed, Thu, Fri] 08:00 AM - 05:00 PM
Other Language(s):English

## IL

### Livingston

#### Cardiovascular Disease (Heart, Blood Vessels)

**Roy, Vijay P, MD+**
Certification(s):Board Certified
Accessibility: Some Criteria Met (I P, I EB, I IB, I PA)

**Roy, Vijay P, MD+**
Gender: Male
2500 W Reynolds St
Ste 207
Pontiac, IL 61764
Phone:(815) 842-4510
**NPI:1841372877**
Cultural Training Completed: Yes
Hours: [Mon, Tue, Wed, Thu, Fri] 08:00 AM - 05:00 PM
Other Language(s):English
Certification(s):Board Certified
Accessibility: Some Criteria Met (I P, I EB, I IB, I PA)

#### Critical Care Medicine

**Dodda, Venkata R, MD+**
Gender: Male
702 S Rittenhouse Dr
Pontiac, IL 61764
Phone:(309) 661-2368
**NPI:1013194042**
Cultural Training Completed: No
Hours: [Mon, Tue, Wed, Thu, Fri] 08:00 AM - 05:00 PM
Other Language(s):Telugu

## IL

### Livingston

#### Critical Care Medicine

**Dodda, Venkata R, MD+**
Certification(s):Board Certified
Accessibility: Some Criteria Met (P, EB, IB, PA)

#### Gastroenterology

**Jamil, Omar Kazi, MD+**
Gender: Male
2500 W Reynolds St
Ste 105
Pontiac, IL 61764
Phone:(309) 665-4040
**NPI:1275026197**
Cultural Training Completed: No
Hours: [Mon, Tue, Wed, Thu, Fri] 08:00 AM - 05:00 PM
Accessibility: Some Criteria Met (P, EB, IB, PA)

**Rzepczynski, David G, MD+**
Gender: Male
2500 W Reynolds St
Ste 105
Pontiac, IL 61764
Phone:(309) 665-4040
**NPI:1497862817**
Cultural Training Completed: No
Hours: [Mon, Tue, Wed, Thu, Fri] 08:00 AM - 05:00 PM
Certification(s):Board Certified

## IL

### Livingston

#### Gastroenterology

**Rzepczynski, David G, MD+**
Accessibility: Some Criteria Met (P, EB, IB, PA)

#### General Surgery

**Smith, Glen B, MD+**
Gender: Male
2500 W Reynolds St
Ste 207
Pontiac, IL 61764
Phone:(815) 844-2001
**NPI:1326031105**
Cultural Training Completed: No
Hours: [Mon, Tue, Wed, Thu, Fri] 08:00 AM - 05:00 PM, Sat 08:30 AM - 11:00 AM
Other Language(s):Spanish
Certification(s):Board Certified
Accessibility: Some Criteria Met (P, EB, IB, PA)

#### Internal Medicine (General Medical Care)

**Jamil, Omar Kazi, MD+**
Gender: Male
2500 W Reynolds St
Ste 105
Pontiac, IL 61764
Phone:(309) 665-4040
**NPI:1275026197**
Cultural Training Completed: No

## IL

### Livingston

#### Internal Medicine (General Medical Care)

**Jamil, Omar Kazi, MD+**
Hours: [Mon, Tue, Wed, Thu, Fri] 08:00 AM - 05:00 PM
Accessibility: Some Criteria Met (P, EB, IB, PA)

**Lewis, Ian Z., DO+**
Gender: Male
702 S Rittenhouse Dr
Pontiac, IL 61764
Phone:(309) 663-4766
**NPI:1053937995**
Cultural Training Completed: No
Hours: [Mon, Tue, Wed, Thu, Fri] 08:00 AM - 05:00 PM
Certification(s):Board Certified
Accessibility: Some Criteria Met (P, EB, IB, PA)

#### Nephrology

**Lewis, Ian Z., DO+**
Gender: Male
702 S Rittenhouse Dr
Pontiac, IL 61764
Phone:(309) 663-4766
**NPI:1053937995**
Cultural Training Completed: No
Hours: [Mon, Tue, Wed, Thu, Fri] 08:00 AM - 05:00 PM
Accessibility: Some Criteria Met (P, EB, IB, PA)

## IL

### Livingston

#### Nephrology

**Naaz-Ikramuddin, Parveen, MD+**
Gender: Female
702 S Rittenhouse Dr
Pontiac, IL 61764
Phone:(309) 663-4766
**NPI:1144209339**
Cultural Training Completed: No
Hours: [Mon, Tue, Wed, Thu, Fri] 08:00 AM - 05:00 PM
Other Language(s):Hindi,Punjabi
Certification(s):Board Certified
Accessibility: Some Criteria Met (P, EB, IB, PA)

**Thaker, Jugal R, MD+**
Gender: Male
702 S Rittenhouse Dr
Pontiac, IL 61764
Phone:(309) 663-4766
**NPI:1891291522**
Cultural Training Completed: Yes
Hours: [Mon, Tue, Wed, Thu, Fri] 08:00 AM - 05:00 PM
Certification(s):Board Certified
Accessibility: Some Criteria Met (P, EB, IB, PA)

#### Nuclear Medicine (Testing, E.G.,. MRI, CAT Scan)

**Roy, Vijay P, MD+**
Gender: Male

## IL

### Livingston

#### Nuclear Medicine (Testing, E.G.,. MRI, CAT Scan)

**Roy, Vijay P, MD+**
2500 W Reynolds St
Pontiac, IL 61764
Phone:(815) 842-2828
**NPI:1841372877**
Cultural Training Completed: Yes
Hours: [Mon, Tue, Wed, Thu, Fri] 08:00 AM - 05:00 PM
Other Language(s):English
Accessibility: Some Criteria Met (I P, I EB, I IB, I PA)

**Roy, Vijay P, MD+**
Gender: Male
2500 W Reynolds St
Ste 207
Pontiac, IL 61764
Phone:(815) 842-4510
**NPI:1841372877**
Cultural Training Completed: Yes
Hours: [Mon, Tue, Wed, Thu, Fri] 08:00 AM - 05:00 PM
Other Language(s):English
Accessibility: Some Criteria Met (I P, I EB, I IB, I PA)

#### Nurse Practitioner

**Long, Emily R, APNP+**
Gender: Female
702 S Rittenhouse Dr
Pontiac, IL 61764
Phone:(309) 676-8123
**NPI:1356933790**

## IL

### Livingston

#### Nurse Practitioner

**Long, Emily R, APNP+**
Cultural Training Completed: No
Hours: [Mon, Tue, Wed, Thu, Fri] 08:30 AM - 05:00 PM
Accessibility: Some Criteria Met (I P, I EB, I IB, I PA)

#### Nurse Practitioner: Family

**Harmon, Lorrie R, APRN+**
Gender: Female
2500 W Reynolds St
Pontiac, IL 61764
Phone:(815) 844-2001
**NPI:1154828440**
Cultural Training Completed: No
Hours: [Mon, Tue, Wed, Thu, Fri] 08:00 AM - 05:00 PM
Certification(s):Board Certified
Accessibility: Some Criteria Met (I P, I EB, I IB, I PA)

**Matthews, Amanda S., APN+**
Gender: Female
702 S Rittenhouse Dr
Pontiac, IL 61764
Phone:(309) 663-4766
**NPI:1700308996**
Cultural Training Completed: No
Hours: [Mon, Tue, Wed, Thu, Fri] 08:00 AM - 05:00 PM

## IL

### Livingston

#### Nurse Practitioner: Family

**Matthews, Amanda S., APN+**
Other Language(s):English
Accessibility: Some Criteria Met (I P, I EB, P IB, I PA)

#### Physical Medicine & Rehabilitation

**Eichenauer, Stefan, MD+**
Gender: Male
702 S Rittenhouse Dr
Pontiac, IL 61764
Phone:(309) 661-2368
**NPI:1598021479**
Cultural Training Completed: Yes
Hours: [Mon, Tue, Wed, Thu, Fri] 08:00 AM - 05:00 PM
Certification(s):Board Certified
Accessibility: Some Criteria Met (I P, I EB, I IB, I PA)

**Rink, Christopher J, DO+**
Gender: Male
702 S Rittenhouse Dr
Pontiac, IL 61764
Phone:(815) 844-7533
**NPI:1063521169**
Cultural Training Completed: No
Hours: [Mon, Tue, Wed, Thu, Fri] 08:00 AM - 05:00 PM
Other Language(s):English

## IL

### Livingston

#### Physical Medicine & Rehabilitation

**Rink, Christopher J, DO+**
Certification(s):Board Certified
Accessibility: Some Criteria Met (I P, I EB, I IB, I PA)

#### Physical Therapist

**Collins, Jordan, DPT+**
Gender: Female
924 W Custer Ave
Pontiac, IL 61764
Phone:(815) 844-5411
**NPI:1760974232**
Cultural Training Completed: No
Hours: [Mon, Tue, Wed, Thu, Fri] 08:00 AM - 05:00 PM
Accessibility: Details Pending (P P, P EB, P IB, P PA)

#### Public Health or Welfare

**Livingston County Heal Department**
310 E Torrance Ave
Pontiac, IL 61764
Phone:(815) 844-6109
**NPI:1255398517**
Website: https://lchd.us/
Cultural Training Completed: No
Hours: [Mon, Tue, Wed, Thu, Fri] 08:00 AM - 05:00 PM
Other Language(s):English

## IL

### Livingston

#### Public Health or Welfare

**Livingston County Heal Department**
Accessibility: Some Criteria Met (P, EB, IB, PA)

**Livingston County Health Department**
1100 E Indiana Ave
Pontiac, IL 61764
Phone:(815) 844-6113
**NPI:1255398517**
Website: https://lchd.us/
Cultural Training Completed: No
Hours: [Mon, Tue, Wed, Thu, Fri] 08:00 AM - 05:00 PM
Accessibility: Details Pending (P, EB, IB, PA)

#### Pulmonary Disease

**Dodda, Venkata R, MD+**
Gender: Male
702 S Rittenhouse Dr
Pontiac, IL 61764
Phone:(309) 661-2368
**NPI:1013194042**
Cultural Training Completed: No
Hours: [Mon, Tue, Wed, Thu, Fri] 08:00 AM - 05:00 PM
Other Language(s):Telugu
Certification(s):Board Certified
Accessibility: Some Criteria Met (P, EB, IB, PA)

## IL

### Livingston

#### Pulmonary Disease

**Whitten, Patrick E, MD+**
Gender: Male
702 S Rittenhouse Dr
Pontiac, IL 61764
Phone:(309) 661-2368
**NPI:1366438087**
Cultural Training Completed: No
Hours: [Mon, Tue, Wed, Thu, Fri] 08:00 AM - 05:00 PM
Certification(s):Board Certified
Accessibility: Some Criteria Met (P, EB, IB, PA)

#### Thoracic Surgery (Operations of the Heart And Chest)

**Smith, Glen B, MD+**
Gender: Male
2500 W Reynolds St
Ste 207
Pontiac, IL 61764
Phone:(815) 844-2001
**NPI:1326031105**
Cultural Training Completed: No
Hours: [Mon, Tue, Wed, Thu, Fri] 08:00 AM - 05:00 PM, Sat 08:30 AM - 11:00 AM
Other Language(s):Spanish
Certification(s):Board Certified
Accessibility: Some Criteria Met (P, EB, IB, PA)

## IL

### Logan

### Lincoln

#### Advanced Practice Midwife

**Soady, Jennifer L., APRN+**
Gender: Female
602 Woodlawn Rd
Lincoln, IL 62656
Phone:(800) 421-5700
**NPI:1801509443**
Cultural Training Completed: No
Hours: [Mon, Tue, Wed, Thu, Fri] 08:00 AM - 05:00 PM, [Sat, Sun] 12:00 AM - 11:59 PM
Accessibility: Some Criteria Met (P, EB, IB, PA)

**Wallace, Charlesetta M., APRN+**
Gender: Female
602 Woodlawn Rd
Lincoln, IL 62656
Phone:(800) 421-5700
**NPI:1114896032**
Cultural Training Completed: No
Hours: [Mon, Tue, Wed, Thu, Fri] 08:00 AM - 05:00 PM, [Sat, Sun] 12:00 AM - 11:59 PM
Accessibility: Some Criteria Met (P, EB, IB, PA)

#### Anesthesiology: Pain Medicine

**Afeld, Dylan R, MD#**
Gender: Male
100 Stahlhut Dr
Lincoln, IL 62656

## IL

### Logan

#### Anesthesiology: Pain Medicine

**Afeld, Dylan R, MD#**
Phone:(217) 528-7541
**NPI:1205279353**
Cultural Training Completed: No
Hours: [Mon, Tue, Wed, Thu, Fri] 08:00 AM - 05:00 PM
Certification(s):Board Certified
Accessibility: Details Pending (P, EB, IB, PA)

**Afeld, Dylan R, MD#**
Gender: Male
200 Stahlhut Dr
Lincoln, IL 62656
Phone:(800) 444-7541
**NPI:1205279353**
Cultural Training Completed: No
Hours: [Mon, Tue, Wed, Thu, Fri] 08:00 AM - 05:00 PM
Certification(s):Board Certified
Accessibility: Some Criteria Met (P, EB, IB, PA)

#### Cardiology (Heart, Blood Vessels)

**Agarwal, Sunil Kumar, MD#**
Gender: Male
100 Stahlhut Dr
Lincoln, IL 62656
Phone:(217) 735-9555
**NPI:1710204334**
Cultural Training Completed: Yes

## IL

### Logan

**Cardiology (Heart, Blood Vessels)**

**Agarwal, Sunil Kumar, MD#**
Hours: [Mon, Tue, Wed, Thu, Fri] 08:00 AM - 05:00 PM
Other Language(s):English
Accessibility: Some Criteria Met (P, EB, IB, PA)

**Agarwal, Sunil Kumar, MD+**
Gender: Male
200 Stahlhut Dr
Lincoln, IL 62656
Phone:(217) 528-7541
**NPI:1710204334**
Cultural Training Completed: Yes
Hours: [Mon, Tue, Wed, Thu, Fri] 08:00 AM - 05:00 PM
Other Language(s):English
Accessibility: Some Criteria Met (P, EB, IB, PA)

**Popp, Maryna Jadyn, DO+**
Gender: Female
200 Stahlhut Dr
Lincoln, IL 62656
Phone:(217) 528-7541
**NPI:1326486515**
Cultural Training Completed: Yes
Hours: [Mon, Tue, Wed, Thu, Fri] 08:00 AM - 05:00 PM

## IL

### Logan

**Cardiology (Heart, Blood Vessels)**

**Popp, Maryna Jadyn, DO+**
Accessibility: Some Criteria Met (P, EB, IB, PA)

**Popp, Maryna Jadyn, DO#**
Gender: Female
100 Stahlhut Dr
Lincoln, IL 62656
Phone:(217) 735-9555
**NPI:1326486515**
Cultural Training Completed: Yes
Hours: [Mon, Tue, Wed, Thu, Fri] 08:00 AM - 05:00 PM
Accessibility: Some Criteria Met (P, EB, IB, PA)

**Cardiovascular Disease (Heart, Blood Vessels)**

**Agarwal, Sunil Kumar, MD#**
Gender: Male
100 Stahlhut Dr
Lincoln, IL 62656
Phone:(217) 735-9555
**NPI:1710204334**
Cultural Training Completed: Yes
Hours: [Mon, Tue, Wed, Thu, Fri] 08:00 AM - 05:00 PM
Other Language(s):English
Certification(s):Board Certified

## IL

### Logan

**Cardiovascular Disease (Heart, Blood Vessels)**

**Agarwal, Sunil Kumar, MD#**
Accessibility: Some Criteria Met (P, EB, IB, PA)

**Agarwal, Sunil Kumar, MD+**
Gender: Male
200 Stahlhut Dr
Lincoln, IL 62656
Phone:(217) 528-7541
**NPI:1710204334**
Cultural Training Completed: Yes
Hours: [Mon, Tue, Wed, Thu, Fri] 08:00 AM - 05:00 PM
Other Language(s):English
Certification(s):Board Certified
Accessibility: Some Criteria Met (P, EB, IB, PA)

**Isa, Sakiru O, MD+**
Gender: Male
200 Stahlhut Dr
Lincoln, IL 62656
Phone:(217) 732-2161
**NPI:1447736285**
Cultural Training Completed: No
Hours: [Mon, Tue, Wed, Thu, Fri] 08:00 AM - 05:00 PM
Accessibility: Details Pending (P, EB, IB, PA)

## IL

### Logan

**Cardiovascular Disease (Heart, Blood Vessels)**

**Popp, Maryna Jadyn, DO+**
Gender: Female
200 Stahlhut Dr
Lincoln, IL 62656
Phone:(217) 528-7541
**NPI:1326486515**
Cultural Training Completed: Yes
Hours: [Mon, Tue, Wed, Thu, Fri] 08:00 AM - 05:00 PM
Accessibility: Some Criteria Met (P, EB, IB, PA)

**Popp, Maryna Jadyn, DO#**
Gender: Female
100 Stahlhut Dr
Lincoln, IL 62656
Phone:(217) 735-9555
**NPI:1326486515**
Cultural Training Completed: Yes
Hours: [Mon, Tue, Wed, Thu, Fri] 08:00 AM - 05:00 PM
Accessibility: Some Criteria Met (P, EB, IB, PA)

**Family Medicine (General Family Medical Care)**

**Bivin, Richard E, MD+**
Gender: Male
515 N College St
Lincoln, IL 62656
Phone:(800) 444-7541
**NPI:1386641033**

## IL

### Logan

**Family Medicine (General Family Medical Care)**

**Bivin, Richard E, MD**+
Cultural Training Completed: No
Hours: [Mon, Tue, Wed, Thu, Fri] 08:00 AM - 05:00 PM
Other Language(s):English
Certification(s):Board Certified
Accessibility: Some Criteria Met (P, EB, IB, PA)

**Farrell, James D, DO**+
Gender: Male
515 N College St
Lincoln, IL 62656
Phone:(800) 444-7541
**NPI:1265053417**
Cultural Training Completed: Yes
Hours: [Mon, Tue, Wed, Thu, Fri] 08:00 AM - 05:00 PM
Certification(s):Board Certified
Accessibility: Some Criteria Met (P, EB, IB, PA)

**Rivera, Christopher E, MD**+
Gender: Male
515 N College St
Lincoln, IL 62656
Phone:(800) 444-7541
**NPI:1326200080**
Cultural Training Completed: No

## IL

### Logan

**Family Medicine (General Family Medical Care)**

**Rivera, Christopher E, MD**+
Hours: [Mon, Tue, Wed, Thu, Fri] 08:00 AM - 05:00 PM
After Hours Phone Number:(217) 732-9681
Other Language(s):English
Certification(s):Board Certified
Accessibility: Some Criteria Met (P, EB, IB, PA)

**General Practice**

**Jain, Sumesh, MD**+
Gender: Male
200 Stahlhut Dr
Lincoln, IL 62656
Phone:(217) 732-2161
**NPI:1043507999**
Cultural Training Completed: No
Hours: [Mon, Tue, Wed, Thu, Fri] 08:00 AM - 05:00 PM, [Sat, Sun] 12:00 AM - 11:59 PM
Accessibility: Some Criteria Met (P, EB, IB, PA)

**Jones, Brett M, MD**+
Gender: Male
200 Stahlhut Dr
Lincoln, IL 62656
Phone:(217) 732-2161
**NPI:1659583755**
Cultural Training Completed: No

## IL

### Logan

**General Practice**

**Jones, Brett M, MD**+
Hours: [Mon, Tue, Wed, Thu, Fri] 08:00 AM - 05:00 PM, [Sat, Sun] 12:00 AM - 11:59 PM
Accessibility: Some Criteria Met (P, EB, IB, PA)

**General Surgery**

**High, Eric M., MD**+
Gender: Male
515 N College St
Lincoln, IL 62656
Phone:(217) 732-9681
**NPI:1629299599**
Cultural Training Completed: Yes
Hours: [Mon, Tue, Wed, Thu, Fri] 08:00 AM - 05:00 PM
Certification(s):Board Certified
Accessibility: Some Criteria Met (P, EB, IB, PA)

**Patel, Dhiren B, MD**#
Gender: Male
100 Stahlhut Dr
Lincoln, IL 62656
Phone:(217) 735-9555
**NPI:1619261062**
Cultural Training Completed: No
Hours: [Mon, Tue, Wed, Thu, Fri] 08:00 AM - 05:00 PM
Other Language(s):English
Certification(s):Board Certified

## IL

### Logan

**General Surgery**

**Patel, Dhiren B, MD**#
Accessibility: Some Criteria Met (P, EB, IB, PA)

**Hematology & Oncology**

**Vinayek, Namita, MD**#
Gender: Female
100 Stahlhut Dr
Lincoln, IL 62656
Phone:(217) 735-9555
**NPI:1881637049**
Cultural Training Completed: No
Hours: [Mon, Tue, Wed, Thu, Fri] 08:00 AM - 05:00 PM
Accessibility: Some Criteria Met (P, EB, IB, PA)

**Internal Medicine (General Medical Care)**

**Isa, Sakiru O, MD**+
Gender: Male
200 Stahlhut Dr
Lincoln, IL 62656
Phone:(217) 732-2161
**NPI:1447736285**
Cultural Training Completed: No
Hours: [Mon, Tue, Wed, Thu, Fri] 08:00 AM - 05:00 PM
Accessibility: Details Pending (P, EB, IB, PA)

**Pick, Michael A., MD**#
Gender: Male
100 Stahlhut Dr
Lincoln, IL 62656

## IL

### Logan

#### Internal Medicine (General Medical Care)

**Pick, Michael A., MD#**
Phone:(217) 735-9555
**NPI:1861585846**
Cultural Training Completed: Yes
Hours: [Mon, Tue, Wed, Thu, Fri] 08:00 AM - 05:00 PM
Certification(s):Board Certified
Accessibility: Some Criteria Met (P, EB, IB, PA)

#### Medical Oncology

**Vinayek, Namita, MD#**
Gender: Female
100 Stahlhut Dr
Lincoln, IL 62656
Phone:(217) 735-9555
**NPI:1881637049**
Cultural Training Completed: No
Hours: [Mon, Tue, Wed, Thu, Fri] 08:00 AM - 05:00 PM
Certification(s):Board Certified
Accessibility: Some Criteria Met (P, EB, IB, PA)

#### Nephrology

**Zhen, Aileen Wendy, MD#**
Gender: Female
100 Stahlhut Dr
Lincoln, IL 62656
Phone:(217) 735-9555
**NPI:1174985998**

## IL

### Logan

#### Nephrology

**Zhen, Aileen Wendy, MD#**
Cultural Training Completed: Yes
Hours: [Mon, Tue, Wed, Thu, Fri] 08:00 AM - 05:00 PM
Certification(s):Board Certified
Accessibility: Some Criteria Met (P, EB, IB, PA)

#### Neurology

**Narla, Koteswara R, MD#**
Gender: Male
100 Stahlhut Dr
Lincoln, IL 62656
Phone:(217) 735-9555
**NPI:1326131459**
Cultural Training Completed: No
Hours: [Mon, Tue, Wed, Thu, Fri] 08:00 AM - 05:00 PM
Other Language(s):Hindi,Telugu,English,Tagalog
Certification(s):Board Certified
Accessibility: Some Criteria Met (P, EB, IB, PA)

#### Nurse Practitioner

**Endress, Dianne M, APN+**
Gender: Female
515 N College St
Lincoln, IL 62656
Phone:(800) 444-7541

## IL

### Logan

#### Nurse Practitioner

**Endress, Dianne M, APN+**
**NPI:1528477015**
Cultural Training Completed: No
Hours: [Mon, Tue, Wed, Thu, Fri] 08:00 AM - 05:00 PM
Accessibility: Some Criteria Met (P, EB, IB, PA)

#### Nurse Practitioner: Adult Health

**Waltrip, Mallory Renee, APRN#**
Gender: Female
100 Stahlhut Dr
Lincoln, IL 62656
Phone:(217) 528-7541
**NPI:1780125278**
Cultural Training Completed: Yes
Hours: [Mon, Tue, Wed, Thu, Fri] 08:00 AM - 05:00 PM
Accessibility: Some Criteria Met (P, EB, IB, PA)

#### Nurse Practitioner: Family

**Endress, Dianne M, APN+**
Gender: Female
515 N College St
Lincoln, IL 62656
Phone:(800) 444-7541
**NPI:1528477015**
Cultural Training Completed: No

## IL

### Logan

#### Nurse Practitioner: Family

**Endress, Dianne M, APN+**
Hours: [Mon, Tue, Wed, Thu, Fri] 08:00 AM - 05:00 PM
Accessibility: Some Criteria Met (P, EB, IB, PA)

**Fasig, Shannon L., ARNP#**
Gender: Female
515 N College St
Lincoln, IL 62656
Phone:(800) 444-7541
**NPI:1972056869**
Cultural Training Completed: No
Hours: [Mon, Tue, Wed, Thu, Fri] 08:00 AM - 05:00 PM
Certification(s):Board Certified
Accessibility: Some Criteria Met (P, EB, IB, PA)

**Miller, Morgan Christine, FNP+**
Gender: Female
602 Woodlawn Rd
Lincoln, IL 62656
Phone:(217) 651-8270
**NPI:1609451541**
Cultural Training Completed: Yes
Hours: [Mon, Tue, Wed, Thu, Fri] 08:00 AM - 05:00 PM
Accessibility: Details Pending (P, EB, IB, PA)

## IL

### Logan

#### Nurse Practitioner: Family

**Winters, Elena, PA#**
Gender: Female
100 Stahlhut Dr
Lincoln, IL 62656
Phone:(217) 735-9555
**NPI:1700551520**
Cultural Training Completed: No
Hours: [Mon, Tue, Wed, Thu, Fri] 08:00 AM - 05:00 PM
Other Language(s):Spanish
Certification(s):Board Certified
Accessibility: Some Criteria Met (I P, I EB, I IB, I PA)

**vanApeldoorn, Tracy L, FNP+**
Gender: Female
602 Woodlawn Rd
Lincoln, IL 62656
Phone:(217) 651-8270
**NPI:1790488617**
Cultural Training Completed: No
Hours: [Mon, Tue, Wed, Thu, Fri] 08:00 AM - 05:00 PM
Accessibility: Details Pending (P P, P EB, P IB, P PA)

#### Nurse Practitioner: Gerontology

**Waltrip, Mallory Renee, APRN#**
Gender: Female
100 Stahlhut Dr
Lincoln, IL 62656

## IL

### Logan

#### Nurse Practitioner: Gerontology

**Waltrip, Mallory Renee, APRN#**
Phone:(217) 528-7541
**NPI:1780125278**
Cultural Training Completed: Yes
Hours: [Mon, Tue, Wed, Thu, Fri] 08:00 AM - 05:00 PM
Accessibility: Some Criteria Met (I P, I EB, I IB, I PA)

#### Nurse Practitioner: Pediatrics (Babies, Children)

**Younker, Angela G., NP#**
Gender: Female
100 Stahlhut Dr
Lincoln, IL 62656
Phone:(217) 528-7541
**NPI:1891008140**
Cultural Training Completed: No
Hours: [Mon, Tue, Wed, Thu, Fri] 08:00 AM - 05:00 PM
Certification(s):Board Certified
Accessibility: Details Pending (P P, P EB, P IB, P PA)

#### Nurse Practitioner: Psych/Mental Health

**Lindgren, Sherri Danyel, APRN+**
Gender: Female
109 3rd St
Lincoln, IL 62656

## IL

### Logan

#### Nurse Practitioner: Psych/Mental Health

**Lindgren, Sherri Danyel, APRN+**
Phone:(217) 735-2317
**NPI:1124611256**
Cultural Training Completed: Yes
Hours: [Mon, Tue, Wed, Thu, Fri] 08:00 AM - 04:30 PM
Accessibility: Some Criteria Met (I P, I EB, I IB, I PA)

#### Obstetrics & Gynecology (Pregnancy, Women's Health)

**Green, Kristen M, MD#**
Gender: Female
100 Stahlhut Dr
Lincoln, IL 62656
Phone:(217) 735-9555
**NPI:1235235052**
Cultural Training Completed: Yes
Hours: [Mon, Tue, Wed, Thu, Fri] 08:00 AM - 05:00 PM
Certification(s):Board Certified
Accessibility: Some Criteria Met (I P, I EB, I IB, I PA)

#### Orthopaedic Surgery

**Wottowa, Christopher E., MD+**
Gender: Male
515 N College St
Lincoln, IL 62656
Phone:(800) 444-7541

## IL

### Logan

#### Orthopaedic Surgery

**Wottowa, Christopher E., MD+**
**NPI:1922195718**
Cultural Training Completed: Yes
Hours: [Mon, Tue, Wed, Thu, Fri] 08:00 AM - 05:00 PM
Other Language(s):English
Certification(s):Board Certified
Accessibility: Some Criteria Met (I P, I EB, I IB, I PA)

**Wottowa, Christopher E., MD+**
Gender: Male
515 N College St
Lincoln, IL 62656
Phone:(217) 732-9681
**NPI:1922195718**
Cultural Training Completed: Yes
Hours: [Mon, Tue, Wed, Thu, Fri] 08:00 AM - 05:00 PM
Other Language(s):English
Certification(s):Board Certified
Accessibility: Some Criteria Met (I P, I EB, I IB, I PA)

#### Physician Assistant

**Ferrill, Megan M, PA#**
Gender: Female
100 Stahlhut Dr
Lincoln, IL 62656
Phone:(217) 735-9555
**NPI:1245869197**

## IL

### Logan

#### Physician Assistant

**Ferrill, Megan M, PA#**
Cultural Training Completed: No
Hours: [Mon, Tue, Wed, Thu, Fri] 08:00 AM - 05:00 PM
Certification(s):Board Certified
Accessibility: Some Criteria Met (P, EB, IB, PA)

**Gregoire, Nathaniel S, PA-C+**
Gender: Male
515 N College St
Lincoln, IL 62656
Phone:(217) 732-9681
**NPI:1477956811**
Cultural Training Completed: Yes
Hours: [Mon, Tue, Wed, Thu, Fri] 08:00 AM - 05:00 PM
Accessibility: Some Criteria Met (P, EB, IB, PA)

**Hofner, Maurya E., PA#**
Gender: Female
515 N College St
Lincoln, IL 62656
Phone:(800) 444-7541
**NPI:1386735074**
Cultural Training Completed: No
Hours: [Mon, Tue, Wed, Thu, Fri] 08:00 AM - 05:00 PM
Accessibility: Some Criteria Met (P, EB, IB, PA)

## IL

### Logan

#### Physician Assistant

**Sunderland, Jennifer R, PA#**
Gender: Female
100 Stahlhut Dr
Lincoln, IL 62656
Phone:(217) 735-9555
**NPI:1659475655**
Cultural Training Completed: Yes
Hours: [Mon, Tue, Wed, Thu, Fri] 08:00 AM - 05:00 PM, Sat 08:00 AM - 12:00 PM
Accessibility: Some Criteria Met (P, EB, IB, PA)

**Woodruff, Matthew K, PA+**
Gender: Male
602 Woodlawn Rd
Lincoln, IL 62656
Phone:(217) 651-8270
**NPI:1235648221**
Cultural Training Completed: Yes
Hours: [Mon, Tue, Wed, Thu, Fri] 08:00 AM - 05:00 PM
Other Language(s):English
Accessibility: Details Pending (P, EB, IB, PA)

#### Plastic Surgery

**Sinha, Raj K., MD#**
Gender: Male
515 N College St
Lincoln, IL 62656
Phone:(800) 444-7541
**NPI:1134229826**

## IL

### Logan

#### Plastic Surgery

**Sinha, Raj K., MD#**
Cultural Training Completed: No
Hours: [Mon, Tue, Wed, Thu, Fri] 08:00 AM - 05:00 PM
Certification(s):Board Certified
Accessibility: Some Criteria Met (P, EB, IB, PA)

#### Podiatrist (Feet, Ankles)

**Parker, Robert M., DPM#**
Gender: Male
100 Stahlhut Dr
Lincoln, IL 62656
Phone:(217) 735-9555
**NPI:1407949571**
Cultural Training Completed: No
Hours: [Mon, Tue, Wed, Thu, Fri] 08:00 AM - 05:00 PM
Other Language(s):English
Certification(s):Board Certified
Accessibility: Some Criteria Met (P, EB, IB, PA)

#### Public Health or Welfare

**Logan County Public Health Department**
109 3rd St
Lincoln, IL 62656
Phone:(217) 735-2317
**NPI:1073762290**

## IL

### Logan

#### Public Health or Welfare

**Logan County Public Health Department**
Cultural Training Completed: No
Hours: [Mon, Tue, Wed, Thu, Fri] 08:00 AM - 05:00 PM
Accessibility: Some Criteria Met (P, EB, IB, PA)

#### Pulmonary Disease

**Kakumani, Srinivasa R, MD#**
Gender: Male
100 Stahlhut Dr
Lincoln, IL 62656
Phone:(217) 735-9555
**NPI:1508988486**
Cultural Training Completed: No
Hours: [Mon, Tue, Wed, Thu, Fri] 08:00 AM - 05:00 PM
Other Language(s):Hindi,Telugu
Certification(s):Board Certified
Accessibility: Some Criteria Met (P, EB, IB, PA)

#### Rheumatology

**Pick, Michael A., MD#**
Gender: Male
100 Stahlhut Dr
Lincoln, IL 62656
Phone:(217) 735-9555
**NPI:1861585846**

## IL

### Logan

#### Rheumatology

**Pick, Michael A., MD#**
Cultural Training Completed: Yes
Hours: [Mon, Tue, Wed, Thu, Fri] 08:00 AM - 05:00 PM
Certification(s):Board Certified
Accessibility: Some Criteria Met (P, EB, IB, PA)

#### Sleep Medicine

**Kakumani, Srinivasa R, MD#**
Gender: Male
100 Stahlhut Dr
Lincoln, IL 62656
Phone:(217) 735-9555
**NPI:1508988486**
Cultural Training Completed: No
Hours: [Mon, Tue, Wed, Thu, Fri] 08:00 AM - 05:00 PM
Other Language(s):Hindi,Telugu
Certification(s):Board Certified
Accessibility: Some Criteria Met (P, EB, IB, PA)

#### Surgery: Surgical Critical Care

**High, Eric M., MD+**
Gender: Male
515 N College St
Lincoln, IL 62656
Phone:(217) 732-9681
**NPI:1629299599**

## IL

### Logan

#### Surgery: Surgical Critical Care

**High, Eric M., MD+**
Cultural Training Completed: Yes
Hours: [Mon, Tue, Wed, Thu, Fri] 08:00 AM - 05:00 PM
Certification(s):Board Certified
Accessibility: Some Criteria Met (P, EB, IB, PA)

#### Urology (Urinary Tract)

**Monn, Maria Francesca, MD+**
Gender: Female
515 N College St
Lincoln, IL 62656
Phone:(217) 545-8000
**NPI:1518377233**
Cultural Training Completed: No
Hours: [Mon, Tue, Wed, Thu, Fri] 08:00 AM - 04:30 PM
Certification(s):Board Certified
Accessibility: Some Criteria Met (P, EB, IB, PA)

**Monn, Maria Francesca, MD+**
Gender: Female
515 N College St
Lowr
Lincoln, IL 62656
Phone:(217) 545-8000
**NPI:1518377233**
Cultural Training Completed: No

## IL

### Logan

#### Urology (Urinary Tract)

**Monn, Maria Francesca, MD+**
Hours: [Mon, Tue, Wed, Thu, Fri] 08:00 AM - 05:00 PM
Certification(s):Board Certified
Accessibility: Details Pending (P, EB, IB, PA)

**Moore, Aaron A, MD+**
Gender: Male
515 N College St
Lincoln, IL 62656
Phone:(217) 545-8000
**NPI:1699137794**
Cultural Training Completed: No
Hours: [Mon, Tue, Wed, Thu, Fri] 08:00 AM - 04:30 PM
Accessibility: Some Criteria Met (P, EB, IB, PA)

**Moore, Aaron A, MD+**
Gender: Male
515 N College St
Lowr
Lincoln, IL 62656
Phone:(217) 545-8000
**NPI:1699137794**
Cultural Training Completed: No
Hours: [Mon, Tue, Wed, Thu, Fri] 08:00 AM - 05:00 PM
Accessibility: Details Pending (P, EB, IB, PA)

## IL

### Logan

#### Vascular Surgery (Operations of the Blood Vessels)

**Patel, Dhiren B, MD#**
Gender: Male
100 Stahlhut Dr
Lincoln, IL 62656
Phone:(217) 735-9555
**NPI:1619261062**
Cultural Training Completed: No
Hours: [Mon, Tue, Wed, Thu, Fri] 08:00 AM - 05:00 PM
Other Language(s):English
Certification(s):Board Certified
Accessibility: Some Criteria Met (P, EB, IB, PA)

**Ryan, Stephen M., MD#**
Gender: Male
100 Stahlhut Dr
Lincoln, IL 62656
Phone:(217) 735-9555
**NPI:1407949365**
Cultural Training Completed: No
Hours: [Mon, Tue, Wed, Thu, Fri] 08:00 AM - 05:00 PM
Other Language(s):English
Certification(s):Board Certified
Accessibility: Some Criteria Met (P, EB, IB, PA)

## IL

### Macon

### Decatur

#### Advanced Practice Midwife

**Clayton, Lilian Kay, APRN+**
Gender: Female
2 Memorial Dr
Fl 2
Decatur, IL 62526
Phone:(217) 545-8000
**NPI:1144000514**
Cultural Training Completed: No
Hours: [Mon, Tue, Wed, Thu, Fri] 08:00 AM - 05:00 PM
Accessibility: Some Criteria Met (P, EB, IB, PA)

**Wendell, Melissa Kay, MSN#**
Gender: Female
675 E Snyder Dr
Decatur, IL 62526
Phone:(217) 875-1886
**NPI:1598039661**
Cultural Training Completed: Yes
Hours: [Mon, Tue, Wed, Thu] 08:30 AM - 05:00 PM
Accessibility: Details Pending (P, EB, IB, PA)

#### Allergy (Allergies) & Immunology (Immune System)

**Murphy, Edward Elias, MD+**
Gender: Male
101 W McKinley Ave

## IL

### Macon

#### Allergy (Allergies) & Immunology (Immune System)

**Murphy, Edward Elias, MD+**
Decatur, IL 62526
Phone:(217) 876-3372
**NPI:1518926112**
Cultural Training Completed: Yes
Hours: [Mon, Tue, Wed, Thu] 08:00 AM - 04:30 PM, Fri 08:00 AM - 12:00 PM
Certification(s):Board Certified
Accessibility: Some Criteria Met (P, EB, IB, PA)

#### Anesthesiology: Pain Medicine

**Cherala, Sundararaj R, MD+**
Gender: Male
304 W Hay St
Ste 213
Decatur, IL 62526
Phone:(217) 876-6640
**NPI:1689698359**
Cultural Training Completed: Yes
Hours: [Mon, Tue, Wed, Thu, Fri] 08:00 AM - 05:00 PM
Certification(s):Board Certified
Accessibility: Some Criteria Met (P, EB, IB, PA)

## IL

### Macon

#### Audiologist

**Fitzgerald, Alyssa Dale, AUD+**
Gender: Female
101 W McKinley Ave
Decatur, IL 62526
Phone:(217) 876-3372
**NPI:1194247239**
Cultural Training Completed: No
Hours: [Mon, Tue, Wed, Thu] 08:00 AM - 04:30 PM, Fri 08:00 AM - 12:00 PM
Accessibility: Some Criteria Met (P, EB, IB, PA)

**Gray, Hannah S, AUD+**
Gender: Female
101 W McKinley Ave
Decatur, IL 62526
Phone:(217) 876-3372
**NPI:1831617224**
Cultural Training Completed: Yes
Hours: [Mon, Tue, Wed, Thu] 08:00 AM - 04:30 PM, Fri 08:00 AM - 12:00 PM
Accessibility: Some Criteria Met (P, EB, IB, PA)

**Hedges, Loretta Louise, AUD+**
Gender: Female
101 W McKinley Ave
Decatur, IL 62526
Phone:(217) 876-3372
**NPI:1982123774**
Cultural Training Completed: Yes

## IL

### Macon

#### Audiologist

**Hedges, Loretta Louise, AUD+**
Hours: [Mon, Tue, Wed, Thu] 08:00 AM - 04:30 PM, Fri 08:00 AM - 12:00 PM
Accessibility: Some Criteria Met (P, EB, IB, PA)

#### Cardiology (Heart, Blood Vessels)

**Dib, Marwan M, MD+**
Gender: Male
2300 N Edward St
Decatur, IL 62526
Phone:(217) 876-8121
**NPI:1225346414**
Cultural Training Completed: No
Hours: [Mon, Tue, Wed, Thu, Fri] 08:00 AM - 05:00 PM
Accessibility: Some Criteria Met (P, EB, IB, PA)

#### Cardiovascular Disease (Heart, Blood Vessels)

**Aker, Nadal M, MD+**
Gender: Male
2300 N Edward St
Ste 2400
Decatur, IL 62526
Phone:(217) 876-2400
**NPI:1083671911**
Cultural Training Completed: No
Hours: [Mon, Tue, Wed, Thu, Fri] 08:00 AM - 05:00 PM

## IL

### Macon

**Cardiovascular Disease (Heart, Blood Vessels)**

**Aker, Nadal M, MD+**
Other Language(s):Arabic,French
Certification(s):Board Certified
Accessibility: Some Criteria Met (P, EB, IB, PA)

**Dewaswala, Nakeya, MD+**
Gender: Female
2300 N Edward St
Ste 2400
Decatur, IL 62526
Phone:(217) 876-2400
**NPI:1184115339**
Cultural Training Completed: Yes
Hours: [Mon, Tue, Wed, Thu, Fri] 08:00 AM - 05:00 PM
Certification(s):Board Certified
Accessibility: Some Criteria Met (P, EB, IB, PA)

**Isa, Sakiru O, MD+**
Gender: Male
2300 N Edward St
Ste 2400
Decatur, IL 62526
Phone:(217) 876-2400
**NPI:1447736285**
Cultural Training Completed: No
Hours: [Mon, Tue, Wed, Thu, Fri] 08:00 AM - 05:00 PM

## IL

### Macon

**Cardiovascular Disease (Heart, Blood Vessels)**

**Isa, Sakiru O, MD+**
Accessibility: Details Pending (P, EB, IB, PA)

**Lim, Bernard B, MD+**
Gender: Male
2300 N Edward St
Ste 2400
Decatur, IL 62526
Phone:(217) 876-2480
**NPI:1548235856**
Cultural Training Completed: Yes
Hours: [Mon, Tue, Wed, Thu, Fri] 08:00 AM - 05:00 PM
Certification(s):Board Certified
Accessibility: Some Criteria Met (P, EB, IB, PA)

**Malangu, Boniface B, MD+**
Gender: Male
2300 N Edward St
Decatur, IL 62526
Phone:(217) 876-8121
**NPI:1356906135**
Cultural Training Completed: No
Hours: [Mon, Tue, Wed, Thu, Fri, Sat] 12:00 PM - 11:59 PM
Accessibility: Some Criteria Met (P, EB, IB, PA)

**Singla, Pratibha, MD+**
Gender: Female
2300 N Edward St
Ste 3200

## IL

### Macon

**Cardiovascular Disease (Heart, Blood Vessels)**

**Singla, Pratibha, MD+**
Decatur, IL 62526
Phone:(217) 876-3660
**NPI:1871168989**
Cultural Training Completed: Yes
Hours: [Mon, Tue, Wed, Thu, Fri] 08:00 AM - 05:00 PM
Accessibility: Some Criteria Met (P, EB, IB, PA)

**Colon (Bowels) & Rectal Surgery (Operations)**

**Singh, Ranjodh, MD+**
Gender: Male
304 W Hay St
Ste 313
Decatur, IL 62526
Phone:(217) 876-2756
**NPI:1013161538**
Cultural Training Completed: Yes
Hours: [Mon, Tue, Wed, Thu, Fri] 08:00 AM - 05:00 PM
After Hours Phone Number:(217) 876-8121
Other Language(s):English,Hindi,Punjabi
Certification(s):Board Certified
Accessibility: Details Pending (P, EB, IB, PA)

**Singh, Ranjodh, MD**
Gender: Male
1 Memorial Dr

## IL

### Macon

**Colon (Bowels) & Rectal Surgery (Operations)**

**Singh, Ranjodh, MD**
Ste 300
Decatur, IL 62526
Phone:(217) 876-5500
**NPI:1013161538**
Cultural Training Completed: Yes
Hours: [Mon, Tue, Wed, Thu, Fri] 08:00 AM - 05:00 PM
Other Language(s):English,Hindi,Punjabi
Certification(s):Board Certified
Accessibility: Some Criteria Met (P, EB, IB, PA)

**Critical Care Medicine**

**Neelam Raju, Bharat, MD+**
Gender: Male
2300 N Edward St
Decatur, IL 62526
Phone:(217) 876-8121
**NPI:1942736053**
Cultural Training Completed: No
Hours: [Mon, Tue, Wed, Thu, Fri] 08:00 AM - 05:00 PM
Certification(s):Board Certified
Accessibility: Some Criteria Met (P, EB, IB, PA)

## IL

### Macon

#### Dermatology (Skin)

**Berry, Adam William, MD+**
Gender: Male
2 Memorial Dr
Fl 1
Decatur, IL 62526
Phone:(217) 872-2930
**NPI:1336521483**
Cultural Training Completed: Yes
Hours: [Mon, Tue, Wed, Thu, Fri] 08:00 AM - 05:00 PM
Accessibility: Some Criteria Met (P, EB, IB, PA)

#### Doula

**Merris, Ashley Marie, UNK+**
Gender: Female
1362 W Pershing Rd
Decatur, IL 62526
Phone:(217) 853-2114
**NPI:1144016437**
Cultural Training Completed: No
Hours: [Mon, Tue, Wed, Thu, Fri] 08:00 AM - 05:00 PM
Accessibility: Details Pending (P, EB, IB, PA)

#### Endocrinology, Diabetes & Metabolism

**Amorim Fernandes, Talmas P, MD+**
Gender: Male
2 Memorial Dr
Fl 1
Decatur, IL 62526

## IL

### Macon

#### Endocrinology, Diabetes & Metabolism

**Amorim Fernandes, Talmas P, MD+**
Phone:(217) 545-8000
**NPI:1669096541**
Cultural Training Completed: No
Hours: [Mon, Tue, Wed, Thu, Fri] 08:00 AM - 05:00 PM
Accessibility: Details Pending (P, EB, IB, PA)

**Murtaza Ali, Mariam, MD+**
Gender: Female
2 Memorial Dr
Fl 1
Decatur, IL 62526
Phone:(217) 872-2930
**NPI:1811338841**
Cultural Training Completed: No
Hours: [Mon, Tue, Wed, Thu, Fri] 08:00 AM - 05:00 PM
Other Language(s):Urdu,Gujarati,English
Certification(s):Board Certified
Accessibility: Some Criteria Met (P, EB, IB, PA)

**Sanober, Parveen, MD+**
Gender: Female
2 Memorial Dr
Fl 1
Decatur, IL 62526
Phone:(217) 872-2930

## IL

### Macon

#### Endocrinology, Diabetes & Metabolism

**Sanober, Parveen, MD+**
**NPI:1467894527**
Cultural Training Completed: No
Hours: [Mon, Tue, Wed, Thu, Fri] 08:00 AM - 05:00 PM
Other Language(s):English
Certification(s):Board Certified
Accessibility: Some Criteria Met (P, EB, IB, PA)

**Williams, Vanessa L, MD+**
Gender: Female
2 Memorial Dr
Fl 1
Decatur, IL 62526
Phone:(217) 872-2930
**NPI:1306297130**
Cultural Training Completed: Yes
Hours: [Mon, Tue, Wed, Thu, Fri] 08:00 AM - 05:00 PM
Other Language(s):English
Certification(s):Board Certified
Accessibility: Some Criteria Met (P, EB, IB, PA)

## IL

### Macon

#### Family Medicine (General Family Medical Care)

**Ajmeri, Mohitkumar Sunilkumar, MD+**
Gender: Male
441 W Hay St
Decatur, IL 62526
Phone:(217) 876-8390
**NPI:1679135735**
Cultural Training Completed: Yes
Hours: [Mon, Tue, Wed, Thu, Fri] 08:00 AM - 05:00 PM
Certification(s):Board Certified
Accessibility: Details Pending (P, EB, IB, PA)

**Fennell, Risha, MD+**
Gender: Female
320 E Central Ave
Decatur, IL 62521
Phone:(217) 877-9117
**NPI:1487622379**
Cultural Training Completed: No
Hours: [Mon, Tue, Wed, Thu, Fri] 08:00 AM - 05:00 PM
Other Language(s):Arabic,Bulgarian
Certification(s):Board Certified
Accessibility: Details Pending (P, EB, IB, PA)

**Fennell, Risha, MD+**
Gender: Female
420 E Central Ave

## IL

### Macon

**Family Medicine (General Family Medical Care)**

**Fennell, Risha, MD**+
Decatur, IL 62521
Phone:(217) 877-9117
**NPI:1487622379**
Cultural Training Completed: No
Hours: [Mon, Tue, Wed, Thu, Fri] 08:00 AM - 05:00 PM
Other Language(s):Arabic,Bulgarian
Certification(s):Board Certified
Accessibility: Details Pending (P, EB, IB, PA)

**Hussain, Raza, MD**+
Gender: Male
151 N Main St
Decatur, IL 62523
Phone:(217) 420-4824
**NPI:1891960431**
Cultural Training Completed: No
Hours: [Mon, Tue, Wed, Thu, Fri] 08:00 AM - 05:00 PM
Other Language(s):English
Accessibility: Some Criteria Met (P, EB, IB, PA)

**Sharma, Ritika, MD**+
Gender: Female
2300 N Edward St
Ste 3200
Decatur, IL 62526
Phone:(217) 876-3660

## IL

### Macon

**Family Medicine (General Family Medical Care)**

**Sharma, Ritika, MD**+
**NPI:1104370519**
Cultural Training Completed: Yes
Hours: [Mon, Tue, Wed, Thu, Fri] 08:00 AM - 05:00 PM
Other Language(s):English
Accessibility: Some Criteria Met (P, EB, IB, PA)

**Gastroenterology**

**Holland, Stephen P, MD**+
Gender: Male
2 Memorial Dr
Fl 1
Decatur, IL 62526
Phone:(217) 872-2930
**NPI:1851470967**
Cultural Training Completed: Yes
Hours: [Mon, Tue, Wed, Thu, Fri] 08:00 AM - 05:00 PM
Other Language(s):English
Certification(s):Board Certified
Accessibility: Some Criteria Met (P, EB, IB, PA)

**Maitar, Michael I, MD**+
Gender: Male
304 W Hay St
Ste 313
Decatur, IL 62526

## IL

### Macon

**Gastroenterology**

**Maitar, Michael I, MD**+
Phone:(217) 876-2756
**NPI:1619019304**
Cultural Training Completed: Yes
Hours: [Mon, Tue, Wed, Thu, Fri] 08:00 AM - 05:00 PM
Other Language(s):Spanish,Arabic,English,Gujarati
Certification(s):Board Certified
Accessibility: Some Criteria Met (P, EB, IB, PA)

**Pyle, Nathan S, DO**+
Gender: Male
304 W Hay St
Ste 313
Decatur, IL 62526
Phone:(217) 876-2756
**NPI:1174821540**
Cultural Training Completed: Yes
Hours: [Mon, Tue, Wed, Thu, Fri] 08:00 AM - 05:00 PM
Other Language(s):English
Certification(s):Board Certified
Accessibility: Details Pending (P, EB, IB, PA)

**Pyle, Nathan S, DO**+
Gender: Male
2 Memorial Dr
Ste 101
Decatur, IL 62526

## IL

### Macon

**Gastroenterology**

**Pyle, Nathan S, DO**+
Phone:(217) 876-2756
**NPI:1174821540**
Cultural Training Completed: Yes
Hours: [Mon, Tue, Wed, Thu, Fri] 08:00 AM - 05:00 PM
Other Language(s):English
Certification(s):Board Certified
Accessibility: Some Criteria Met (P, EB, IB, PA)

**General Practice**

**Kang, Song Ok, PA-C**+
Gender: Female
4455 E US Route 36
Decatur, IL 62521
Phone:(217) 876-5320
**NPI:1366927741**
Cultural Training Completed: Yes
Hours: [Mon, Tue, Wed, Thu, Fri] 08:00 AM - 05:00 PM, [Sat, Sun] 08:00 AM - 08:00 PM
Other Language(s):Korean
Accessibility: Some Criteria Met (P, EB, IB, PA)

**General Surgery**

**Gilman, Albert F, MD**
Gender: Male
1 Memorial Dr
Ste 300
Decatur, IL 62526
Phone:(217) 876-5500

## IL

### Macon

#### General Surgery

**Gilman, Albert F, MD**
**NPI:1225094436**
Cultural Training Completed: Yes
Hours: [Mon, Tue, Wed, Thu, Fri] 08:00 AM - 05:00 PM
Other Language(s):English,Punjabi,Urdu
Accessibility: Some Criteria Met (P, EB, IB, PA)

**Liu, George A, MD**
Gender: Male
1 Memorial Dr
Ste 300
Decatur, IL 62526
Phone:(217) 876-5500
**NPI:1528164951**
Cultural Training Completed: Yes
Hours: [Mon, Tue, Wed, Thu, Fri] 08:00 AM - 05:00 PM
Other Language(s):English
Certification(s):Board Certified
Accessibility: Some Criteria Met (P, EB, IB, PA)

**Samat, Sajjaad, MD+**
Gender: Male
1 Memorial Dr
Ste 300
Decatur, IL 62526
Phone:(217) 876-5500
**NPI:1427583913**
Cultural Training Completed: No

## IL

### Macon

#### General Surgery

**Samat, Sajjaad, MD+**
Hours: [Mon, Tue, Wed, Thu, Fri] 08:00 AM - 05:00 PM
Accessibility: Details Pending (P, EB, IB, PA)

**Singh, Ranjodh, MD+**
Gender: Male
304 W Hay St
Ste 313
Decatur, IL 62526
Phone:(217) 876-2756
**NPI:1013161538**
Cultural Training Completed: Yes
Hours: [Mon, Tue, Wed, Thu, Fri] 08:00 AM - 05:00 PM
After Hours Phone Number:(217) 876-8121
Other Language(s):English,Hindi,Punjabi
Certification(s):Board Certified
Accessibility: Details Pending (P, EB, IB, PA)

**Singh, Ranjodh, MD**
Gender: Male
1 Memorial Dr
Ste 300
Decatur, IL 62526
Phone:(217) 876-5500
**NPI:1013161538**
Cultural Training Completed: Yes
Hours: [Mon, Tue, Wed, Thu, Fri] 08:00 AM - 05:00 PM

## IL

### Macon

#### General Surgery

**Singh, Ranjodh, MD**
Other Language(s):English,Hindi,Punjabi
Certification(s):Board Certified
Accessibility: Some Criteria Met (P, EB, IB, PA)

**Torabi, Mohammad Ali, MD+**
Gender: Male
2300 N Edward St
Ste 3200
Decatur, IL 62526
Phone:(217) 876-8121
**NPI:1245769876**
Cultural Training Completed: No
Hours: [Mon, Tue, Wed, Thu, Fri] 08:00 AM - 05:00 PM
Certification(s):Board Certified
Accessibility: Some Criteria Met (P, EB, IB, PA)

**Torabi, Mohammad Ali, MD+**
Gender: Male
1 Memorial Dr
Ste 300
Decatur, IL 62526
Phone:(217) 876-5500
**NPI:1245769876**
Cultural Training Completed: No
Hours: [Mon, Tue, Wed, Thu, Fri] 08:00 AM - 05:00 PM

## IL

### Macon

#### General Surgery

**Torabi, Mohammad Ali, MD+**
Certification(s):Board Certified
Accessibility: Some Criteria Met (P, EB, IB, PA)

**Yamada, Shishin, MD+**
Gender: Male
2300 N Edward St
Ste 3200
Decatur, IL 62526
Phone:(217) 876-8121
**NPI:1962411793**
Cultural Training Completed: No
Hours: [Mon, Tue, Wed, Thu, Fri, Sat] 12:00 PM - 11:59 PM
Accessibility: Some Criteria Met (P, EB, IB, PA)

#### Genetic Counselor, MS

**Groepper, Daniel V, LCGC+**
Gender: Male
2 Memorial Dr
Decatur, IL 62526
Phone:(217) 545-8000
**NPI:1407284367**
Cultural Training Completed: No
Hours: [Mon, Tue, Wed, Thu, Fri] 08:00 AM - 05:00 PM
Other Language(s):English,Gujarati
Accessibility: Some Criteria Met (P, EB, IB, PA)

## IL

### Macon

Genetic Counselor, MS

**Groepper, Daniel V, LCGC+**
Gender: Male
2 Memorial Dr
Fl 2
Decatur, IL 62526
Phone:(217) 545-8000
**NPI:1407284367**
Cultural Training Completed: No
Hours: [Mon, Tue, Wed, Thu, Fri] 08:00 AM - 05:00 PM
Other Language(s):English,Gujarati
Accessibility: Some Criteria Met (P, EB, IB, PA)

**Groepper, Daniel V, LCGC+**
Gender: Male
2 Memorial Dr
Ste 305
Decatur, IL 62526
Phone:(217) 545-8000
**NPI:1407284367**
Cultural Training Completed: No
Hours: [Mon, Tue, Wed, Thu, Fri] 08:00 AM - 05:00 PM
Other Language(s):English,Gujarati
Accessibility: Details Pending (P, EB, IB, PA)

**O'Connor, Mary Lynn, LCGC+**
Gender: Female

## IL

### Macon

Genetic Counselor, MS

**O'Connor, Mary Lynn, LCGC+**
2 Memorial Dr
Decatur, IL 62526
Phone:(217) 545-8000
**NPI:1437631132**
Cultural Training Completed: No
Hours: [Mon, Tue, Wed, Thu, Fri] 08:00 AM - 05:00 PM
Other Language(s):English,Gujarati
Accessibility: Some Criteria Met (P, EB, IB, PA)

**O'Connor, Mary Lynn, LCGC+**
Gender: Female
2 Memorial Dr
Ste 305
Decatur, IL 62526
Phone:(217) 545-8000
**NPI:1437631132**
Cultural Training Completed: No
Hours: [Mon, Tue, Wed, Thu, Fri] 08:00 AM - 05:00 PM
Other Language(s):English,Gujarati
Accessibility: Details Pending (P, EB, IB, PA)

**O'Connor, Mary Lynn, LCGC+**
Gender: Female
2 Memorial Dr
Fl 2

## IL

### Macon

Genetic Counselor, MS

**O'Connor, Mary Lynn, LCGC+**
Decatur, IL 62526
Phone:(217) 545-8000
**NPI:1437631132**
Cultural Training Completed: No
Hours: [Mon, Tue, Wed, Thu, Fri] 08:00 AM - 05:00 PM
Other Language(s):English,Gujarati
Accessibility: Some Criteria Met (P, EB, IB, PA)

**Ryder, Zach W, LCGC+**
Gender: Male
2 Memorial Dr
Ste 305
Decatur, IL 62526
Phone:(217) 872-2943
**NPI:1699404749**
Cultural Training Completed: No
Hours: [Mon, Tue, Wed, Thu, Fri] 08:00 AM - 05:00 PM
Accessibility: Details Pending (P, EB, IB, PA)

**Ryder, Zach W, LCGC+**
Gender: Male
400 N 9TH ST
4TH FLOOR, CLINIC 4A
Decatur, IL 62526
Phone:(217) 545-8000
**NPI:1699404749**

## IL

### Macon

Genetic Counselor, MS

**Ryder, Zach W, LCGC+**
Cultural Training Completed: No
Hours: [Mon, Tue, Wed, Thu, Fri] 08:00 AM - 05:00 PM
Accessibility: Details Pending (P, EB, IB, PA)

**Ryder, Zach W, LCGC+**
Gender: Male
2 Memorial Dr
Fl 2
Decatur, IL 62526
Phone:(217) 545-8000
**NPI:1699404749**
Cultural Training Completed: No
Hours: [Mon, Tue, Wed, Thu, Fri] 08:00 AM - 05:00 PM
Accessibility: Some Criteria Met (P, EB, IB, PA)

**Skorge, Kara N, CGC+**
Gender: Female
2 Memorial Dr
Ste 305
Decatur, IL 62526
Phone:(217) 545-8000
**NPI:1265268163**
Cultural Training Completed: No
Hours: [Mon, Tue, Wed, Thu, Fri] 08:00 AM - 05:00 PM
Accessibility: Details Pending (P, EB, IB, PA)

## IL

### Macon

**Genetic Counselor, MS**

**Skorge, Kara N, CGC**+
Gender: Female
2 Memorial Dr
Fl 2
Decatur, IL 62526
Phone:(217) 545-8000
**NPI:1265268163**
Cultural Training Completed: No
Hours: [Mon, Tue, Wed, Thu, Fri] 08:00 AM - 05:00 PM
Accessibility: Some Criteria Met (P, EB, IB, PA)

**Genetics (Inherited Diseases, Birth Defects)**

**Fleischer, Julie A, MD**+
Gender: Female
2 Memorial Dr
Fl 2
Decatur, IL 62526
Phone:(217) 545-8000
**NPI:1679500292**
Cultural Training Completed: No
Hours: [Mon, Tue, Wed, Thu, Fri] 08:00 AM - 05:00 PM
Other Language(s):English,Gujarati
Certification(s):Board Certified
Accessibility: Some Criteria Met (P, EB, IB, PA)

**Fleischer, Julie A, MD**+
Gender: Female
2 Memorial Dr
Ste 202

## IL

### Macon

**Genetics (Inherited Diseases, Birth Defects)**

**Fleischer, Julie A, MD**+
Decatur, IL 62526
Phone:(217) 545-8000
**NPI:1679500292**
Cultural Training Completed: No
Hours: [Mon, Tue, Wed, Thu, Fri] 08:00 AM - 05:00 PM
Other Language(s):English,Gujarati
Certification(s):Board Certified
Accessibility: Details Pending (P, EB, IB, PA)

**Hematology**

**Diab, Radwan H, MD**+
Gender: Male
210 W McKinley Ave
Ste 1
Decatur, IL 62526
Phone:(217) 877-6600
**NPI:1699398297**
Cultural Training Completed: No
Hours: [Mon, Tue, Wed, Thu, Fri] 08:00 AM - 05:00 PM
Accessibility: Details Pending (P, EB, IB, PA)

**Kairouz, Sebastien S, MD**+
Gender: Male
210 W McKinley Ave
Ste 1
Decatur, IL 62526
Phone:(217) 876-6600

## IL

### Macon

**Hematology**

**Kairouz, Sebastien S, MD**+
**NPI:1396701009**
Cultural Training Completed: No
Hours: [Mon, Tue, Wed, Thu, Fri] 08:00 AM - 05:00 PM
Other Language(s):English,Arabic
Certification(s):Board Certified
Accessibility: Some Criteria Met (P, EB, IB, PA)

**Ontiveros, Evelena P, MD**+
Gender: Female
1990 E Lake Shore Dr
Decatur, IL 62521
Phone:(217) 464-2900
**NPI:1689886962**
Cultural Training Completed: No
Hours: [Mon, Tue, Wed, Thu, Fri] 08:00 AM - 05:00 PM
Other Language(s):English,Spanish
Certification(s):Board Certified
Accessibility: Some Criteria Met (P, EB, IB, PA)

**Ontiveros, Evelena P, MD**+
Gender: Female
210 W McKinley Ave
Ste 1

## IL

### Macon

**Hematology**

**Ontiveros, Evelena P, MD**+
Decatur, IL 62526
Phone:(217) 876-6600
**NPI:1689886962**
Cultural Training Completed: No
Hours: [Mon, Tue, Wed, Thu, Fri] 08:00 AM - 05:00 PM
Other Language(s):English,Spanish
Certification(s):Board Certified
Accessibility: Some Criteria Met (P, EB, IB, PA)

**Hematology & Oncology**

**Guaglianone, Perry P, MD**+
Gender: Male
210 W McKinley Ave
Ste 1
Decatur, IL 62526
Phone:(217) 876-6600
**NPI:1932168309**
Cultural Training Completed: Yes
Hours: [Mon, Tue, Wed, Thu, Fri] 08:00 AM - 05:00 PM
Other Language(s):English
Accessibility: Some Criteria Met (P, EB, IB, PA)

**Kairouz, Sebastien S, MD**+
Gender: Male

## IL

### Macon

**Hematology & Oncology**

**Kairouz, Sebastien S, MD+**
210 W McKinley Ave
Ste 1
Decatur, IL 62526
Phone:(217) 876-6600
**NPI:1396701009**
Cultural Training Completed: No
Hours: [Mon, Tue, Wed, Thu, Fri] 08:00 AM - 05:00 PM
Other Language(s):English,Arabic
Accessibility: Some Criteria Met (I P, I EB, I IB, I PA)

**Ontiveros, Evelena P, MD+**
Gender: Female
1990 E Lake Shore Dr
Decatur, IL 62521
Phone:(217) 464-2900
**NPI:1689886962**
Cultural Training Completed: No
Hours: [Mon, Tue, Wed, Thu, Fri] 08:00 AM - 05:00 PM
Other Language(s):English,Spanish
Accessibility: Some Criteria Met (I P, I EB, I IB, I PA)

**Ontiveros, Evelena P, MD+**
Gender: Female
210 W McKinley Ave
Ste 1
Decatur, IL 62526
Phone:(217) 876-6600
**NPI:1689886962**
Cultural Training Completed: No
Hours: [Mon, Tue, Wed, Thu, Fri] 08:00 AM - 05:00 PM
Other Language(s):English,Spanish
Accessibility: Some Criteria Met (I P, I EB, I IB, I PA)

**Infectious Disease**

**Al-Heeti, Omar M, MD+**
Gender: Male
304 W Hay St
Ste 212
Decatur, IL 62526
Phone:(217) 876-4390
**NPI:1083903645**
Cultural Training Completed: Yes
Hours: [Mon, Tue, Wed, Thu, Fri] 08:00 AM - 05:00 PM
Other Language(s):English,Portuguese,Spanish,Greek,Farsi
Certification(s):Board Certified
Accessibility: Some Criteria Met (I P, I EB, I IB, I PA)

## IL

### Macon

**Hematology & Oncology**

**Ontiveros, Evelena P, MD+**
Ste 1
Decatur, IL 62526
Phone:(217) 876-6600
**NPI:1689886962**
Cultural Training Completed: No
Hours: [Mon, Tue, Wed, Thu, Fri] 08:00 AM - 05:00 PM
Other Language(s):English,Spanish
Accessibility: Some Criteria Met (I P, I EB, I IB, I PA)

**Infectious Disease**

**Al-Heeti, Omar M, MD+**
Gender: Male
304 W Hay St
Ste 212
Decatur, IL 62526
Phone:(217) 876-4390
**NPI:1083903645**
Cultural Training Completed: Yes
Hours: [Mon, Tue, Wed, Thu, Fri] 08:00 AM - 05:00 PM
Other Language(s):English,Portuguese,Spanish,Greek,Farsi
Certification(s):Board Certified
Accessibility: Some Criteria Met (I P, I EB, I IB, I PA)

## IL

### Macon

**Infectious Disease**

**Al-Heeti, Omar M, MD+**
Gender: Male
302 W Hay St
Ste 130
Decatur, IL 62526
Phone:(217) 876-4390
**NPI:1083903645**
Cultural Training Completed: Yes
Hours: [Mon, Tue, Wed, Thu, Fri] 08:00 AM - 05:00 PM
Other Language(s):English,Portuguese,Spanish,Greek,Farsi
Certification(s):Board Certified
Accessibility: Details Pending (P P, P EB, P IB, P PA)

**O'Keefe, Daniel S, MD+**
Gender: Male
304 W Hay St
Ste 212
Decatur, IL 62526
Phone:(217) 876-4390
**NPI:1528324738**
Cultural Training Completed: No
Hours: [Mon, Tue, Wed, Thu, Fri] 08:00 AM - 05:00 PM
Accessibility: Some Criteria Met (I P, I EB, I IB, I PA)

**O'Keefe, Daniel S, MD+**
Gender: Male

## IL

### Macon

**Infectious Disease**

**O'Keefe, Daniel S, MD+**
302 W Hay St
Ste 130
Decatur, IL 62526
Phone:(217) 876-4390
**NPI:1528324738**
Cultural Training Completed: No
Hours: [Mon, Tue, Wed, Thu, Fri] 08:00 AM - 05:00 PM
Accessibility: Details Pending (P P, P EB, P IB, P PA)

**Internal Medicine (General Medical Care)**

**Agarwal, Anju W, DO+**
Gender: Female
2300 N Edward St
Ste 3200
Decatur, IL 62526
Phone:(217) 876-3660
**NPI:1952335671**
Cultural Training Completed: Yes
Hours: [Mon, Tue, Wed, Thu, Fri] 08:00 AM - 05:00 PM
Other Language(s):English,Hindi,Greek,Spanish,Farsi
Certification(s):Board Certified
Accessibility: Some Criteria Met (I P, I EB, I IB, I PA)

**Aggarwal, Sameer, MD+**
Gender: Male
2300 N Edward St

## IL

### Macon

#### Internal Medicine (General Medical Care)

**Aggarwal, Sameer, MD+**
Ste 3200
Decatur, IL 62526
Phone:(217) 876-3660
**NPI:1699139972**
Cultural Training Completed: Yes
Hours: [Mon, Tue, Wed, Thu, Fri] 08:00 AM - 05:00 PM
Other Language(s):English,Hindi
Certification(s):Board Certified
Accessibility: Details Pending (P, EB, IB, PA)

**Bortely, Blanka, MD+**
Gender: Female
2300 N Edward St
Ste 3200
Decatur, IL 62526
Phone:(217) 876-3660
**NPI:1215611090**
Cultural Training Completed: Yes
Hours: [Mon, Tue, Wed, Thu, Fri] 08:00 AM - 05:00 PM
Accessibility: Some Criteria Met (P, EB, IB, PA)

**Hussain, Mazin Ali, DO+**
Gender: Male
2300 N Edward St
Ste 3200
Decatur, IL 62526

## IL

### Macon

#### Internal Medicine (General Medical Care)

**Hussain, Mazin Ali, DO+**
Phone:(217) 876-3660
**NPI:1407506702**
Cultural Training Completed: Yes
Hours: [Mon, Tue, Wed, Thu, Fri] 08:00 AM - 05:00 PM
Accessibility: Some Criteria Met (P, EB, IB, PA)

**Isa, Sakiru O, MD+**
Gender: Male
2300 N Edward St
Ste 2400
Decatur, IL 62526
Phone:(217) 876-2400
**NPI:1447736285**
Cultural Training Completed: No
Hours: [Mon, Tue, Wed, Thu, Fri] 08:00 AM - 05:00 PM
Accessibility: Details Pending (P, EB, IB, PA)

**Patel, Gaurang P, MD+**
Gender: Male
2300 N Edward St
Ste 6102
Decatur, IL 62526
Phone:(217) 876-8121
**NPI:1871584946**
Cultural Training Completed: Yes
Hours: [Mon, Tue, Wed, Thu, Fri, Sat, Sun] 12:00 AM - 11:59 PM

## IL

### Macon

#### Internal Medicine (General Medical Care)

**Patel, Gaurang P, MD+**
Other Language(s):Gujarati
Certification(s):Board Certified
Accessibility: Details Pending (P, EB, IB, PA)

**Singla, Pratibha, MD+**
Gender: Female
2300 N Edward St
Ste 3200
Decatur, IL 62526
Phone:(217) 876-3660
**NPI:1871168989**
Cultural Training Completed: Yes
Hours: [Mon, Tue, Wed, Thu, Fri] 08:00 AM - 05:00 PM
Certification(s):Board Certified
Accessibility: Some Criteria Met (P, EB, IB, PA)

#### Medical Oncology

**Velasco, Mario R, MD+**
Gender: Male
210 W McKinley Ave
Ste 1
Decatur, IL 62526
Phone:(217) 876-6600
**NPI:1326007782**
Cultural Training Completed: No
Hours: [Mon, Tue, Wed, Thu, Fri] 08:00 AM - 05:00 PM
Certification(s):Board Certified

## IL

### Macon

#### Medical Oncology

**Velasco, Mario R, MD+**
Accessibility: Some Criteria Met (P, EB, IB, PA)

#### Midwife

**Clayton, Lilian Kay, APRN+**
Gender: Female
2 Memorial Dr
Fl 2
Decatur, IL 62526
Phone:(217) 545-8000
**NPI:1144000514**
Cultural Training Completed: No
Hours: [Mon, Tue, Wed, Thu, Fri] 08:00 AM - 05:00 PM
Accessibility: Some Criteria Met (P, EB, IB, PA)

**Wendell, Melissa Kay, MSN#**
Gender: Female
675 E Snyder Dr
Decatur, IL 62526
Phone:(217) 875-1886
**NPI:1598039661**
Cultural Training Completed: Yes
Hours: [Mon, Tue, Wed, Thu] 08:30 AM - 05:00 PM
Certification(s):Board Certified
Accessibility: Details Pending (P, EB, IB, PA)

## IL

### Macon

#### Nephrology

**Ayash, Husam I, MD+**
Gender: Male
2300 N Edward St
Ste 3200
Decatur, IL 62526
Phone:(217) 876-8121
**NPI:1487863049**
Website:
https://dmhcares.com
Cultural Training Completed: No
Hours: [Mon, Tue, Wed, Thu, Fri] 08:00 AM - 05:00 PM
Other Language(s):English
Certification(s):Board Certified
Accessibility: Some Criteria Met (P, EB, IB, PA)

**Jameson, Travis R, MD+**
Gender: Male
2300 N Edward St
Ste 3200
Decatur, IL 62526
Phone:(217) 876-3660
**NPI:1730490616**
Cultural Training Completed: No
Hours: [Mon, Tue, Wed, Thu, Fri] 08:00 AM - 05:00 PM
After Hours Phone Number:(217) 876-3660
Other Language(s):Telugu,Hindi

## IL

### Macon

#### Nephrology

**Jameson, Travis R, MD+**
Accessibility: Some Criteria Met (P, EB, IB, PA)

**Neelam Raju, Bharat, MD+**
Gender: Male
2300 N Edward St
Decatur, IL 62526
Phone:(217) 876-8121
**NPI:1942736053**
Cultural Training Completed: No
Hours: [Mon, Tue, Wed, Thu, Fri] 08:00 AM - 05:00 PM
Certification(s):Board Certified
Accessibility: Some Criteria Met (P, EB, IB, PA)

#### Neurology

**Barua, Delphi, MD+**
Gender: Female
2 Memorial Dr
Ste 202
Decatur, IL 62526
Phone:(217) 876-2780
**NPI:1407317894**
Cultural Training Completed: No
Hours: [Mon, Tue, Wed, Thu, Fri] 08:00 AM - 05:00 PM
Accessibility: Some Criteria Met (P, EB, IB, PA)

**Capouch, Samuel D, MD+**
Gender: Male

## IL

### Macon

#### Neurology

**Capouch, Samuel D, MD+**
2 Memorial Dr
Ste 202
Decatur, IL 62526
Phone:(217) 876-2780
**NPI:1326501750**
Cultural Training Completed: No
Hours: [Mon, Tue, Wed, Thu, Fri] 08:00 AM - 05:00 PM
Certification(s):Board Certified
Accessibility: Some Criteria Met (P, EB, IB, PA)

**Mahmood, Rana H, MD**
Gender: Male
1750 E Lake Shore Dr
Ste 310
Decatur, IL 62521
Phone:(217) 872-5943
**NPI:1043363211**
Cultural Training Completed: Yes
Hours: [Mon, Tue, Wed, Thu] 08:00 AM - 04:30 PM, Fri 08:00 AM - 12:00 PM
Other Language(s):Arabic,English,Urdu
Certification(s):Board Certified
Accessibility: Details Pending (P, EB, IB, PA)

## IL

### Macon

#### Nurse Practitioner

**Cartagena, Bianca, NP+**
Gender: Female
4195 N Water St
Decatur, IL 62526
Phone:(708) 922-0911
**NPI:1861844607**
Cultural Training Completed: No
Hours: [Mon, Tue, Wed, Thu, Fri] 08:00 AM - 05:00 PM
Other Language(s):Russian,Korean
Certification(s):Board Certified
Accessibility: Details Pending (P, EB, IB, PA)

**Cartagena, Bianca, NP+**
Gender: Female
4165 N Water St
Decatur, IL 62526
Phone:(708) 922-0911
**NPI:1861844607**
Cultural Training Completed: No
Hours: [Mon, Tue, Wed, Thu, Fri] 08:00 AM - 08:00 PM, Sat 09:00 AM - 04:45 PM, Sun 09:00 AM - 05:00 PM
Other Language(s):Russian,Korean
Certification(s):Board Certified

## IL

### Macon

#### Nurse Practitioner

**Cartagena, Bianca, NP+**
Accessibility: Details Pending (P, P EB, P IB, P PA)

**Grohler, Sydney E, FNP+**
Gender: Female
304 W Hay St
Ste 213
Decatur, IL 62526
Phone:(217) 876-6640
**NPI:1336905736**
Cultural Training Completed: No
Hours: [Mon, Tue, Wed, Thu, Fri] 08:00 AM - 05:00 PM
Accessibility: Details Pending (P, P EB, P IB, P PA)

**Little, Ashley N, NP+**
Gender: Female
2 Memorial Dr
Fl 1
Decatur, IL 62526
Phone:(217) 872-2930
**NPI:1033864772**
Cultural Training Completed: Yes
Hours: [Mon, Tue, Wed, Thu, Fri] 08:00 AM - 05:00 PM
Accessibility: Some Criteria Met (P, EB, IB, PA)

**Mackey, Sarah Nicole, ARNP+**
Gender: Female
210 W McKinley Ave
Ste 1

## IL

### Macon

#### Nurse Practitioner

**Mackey, Sarah Nicole, ARNP+**
Decatur, IL 62526
Phone:(217) 876-6600
**NPI:1275102113**
Cultural Training Completed: Yes
Hours: [Mon, Tue, Wed, Thu, Fri] 08:00 AM - 04:30 PM
Accessibility: Some Criteria Met (P, EB, IB, PA)

**Mackey, Sarah Nicole, ARNP+**
Gender: Female
210 W McKinley Ave
Decatur, IL 62526
Phone:(217) 876-6600
**NPI:1275102113**
Cultural Training Completed: Yes
Hours: [Mon, Tue, Wed, Thu, Fri] 08:00 AM - 05:00 PM
Accessibility: Some Criteria Met (P, EB, IB, PA)

**Mahoney, Meghan L, FNP+**
Gender: Female
2300 N Edward St
Decatur, IL 62526
Phone:(217) 876-2480
**NPI:1831745041**
Cultural Training Completed: No
Hours: [Mon, Tue, Wed, Thu, Fri] 08:00 AM - 05:00 PM

## IL

### Macon

#### Nurse Practitioner

**Mahoney, Meghan L, FNP+**
Accessibility: Some Criteria Met (P, EB, IB, PA)

**Mogren, Christopher L, APN+**
Gender: Male
400 N 9TH ST
4TH FLOOR, CLINIC 4A
Decatur, IL 62526
Phone:(217) 545-8000
**NPI:1417147927**
Cultural Training Completed: No
Hours: [Mon, Tue, Wed, Thu, Fri] 08:00 AM - 05:00 PM
Other Language(s):English,Gujarati
Accessibility: Details Pending (P, P EB, P IB, P PA)

**Mogren, Christopher L, APN+**
Gender: Male
2 Memorial Dr
Fl 1
Decatur, IL 62526
Phone:(217) 872-2930
**NPI:1417147927**
Cultural Training Completed: No
Hours: [Mon, Tue, Wed, Thu, Fri] 08:00 AM - 05:00 PM
Other Language(s):English,Gujarati

## IL

### Macon

#### Nurse Practitioner

**Mogren, Christopher L, APN+**
Accessibility: Some Criteria Met (P, EB, IB, PA)

**Siegrist, Abby N, APRN+**
Gender: Female
2 Memorial Dr
Fl 2
Decatur, IL 62526
Phone:(217) 545-8000
**NPI:1326756198**
Cultural Training Completed: No
Hours: [Mon, Tue, Wed, Thu, Fri] 08:00 AM - 05:00 PM
Accessibility: Some Criteria Met (P, EB, IB, PA)

**Siegrist, Abby N, APRN+**
Gender: Female
2 Memorial Dr
Ste 305
Decatur, IL 62526
Phone:(217) 545-8000
**NPI:1326756198**
Cultural Training Completed: No
Hours: [Mon, Tue, Wed, Thu, Fri] 08:00 AM - 05:00 PM
Accessibility: Details Pending (P, P EB, P IB, P PA)

**Voyles, Rebecca A, APN+**
Gender: Female
575 W Hay St

## IL

### Macon

**Nurse Practitioner**

**Voyles, Rebecca A, APN+**
Decatur, IL 62526
Phone:(217) 872-7000
**NPI:1508359969**
Cultural Training Completed: Yes
Hours: [Mon, Tue, Wed, Thu, Fri] 09:00 AM - 05:00 PM
Other Language(s):English
Accessibility: Details Pending (P, EB, IB, PA)

**Webber Miller, Terri A, APRN**
Gender: Female
606 W Pershing Rd
Decatur, IL 62526
Phone:(217) 619-8737
**NPI:1376992818**
Cultural Training Completed: No
Hours: [Mon, Tue, Wed, Thu, Fri] 08:00 AM - 05:30 PM
Accessibility: Details Pending (P, EB, IB, PA)

**Nurse Practitioner: Acute Care**

**Bell, Aaron Todd, NP+**
Gender: Male
2300 N Edward St
Ste 3200
Decatur, IL 62526
Phone:(217) 876-8121
**NPI:1013663186**
Cultural Training Completed: No

## IL

### Macon

**Nurse Practitioner: Acute Care**

**Bell, Aaron Todd, NP+**
Hours: [Mon, Tue, Wed, Thu, Fri] 08:00 AM - 05:00 PM
Accessibility: Some Criteria Met (P, EB, IB, PA)

**Bell, Aaron Todd, NP+**
Gender: Male
2300 N Edward St
Ste 2400
Decatur, IL 62526
Phone:(217) 876-2400
**NPI:1013663186**
Cultural Training Completed: No
Hours: [Mon, Tue, Wed, Thu, Fri] 08:00 AM - 05:00 PM
Accessibility: Some Criteria Met (P, EB, IB, PA)

**Criel, Courtney, NP+**
Gender: Female
304 W Hay St
Ste 313
Decatur, IL 62526
Phone:(217) 876-2756
**NPI:1417207689**
Cultural Training Completed: Yes
Hours: [Mon, Tue, Wed, Thu, Fri] 08:00 AM - 05:00 PM
Accessibility: Details Pending (P, EB, IB, PA)

**Gallup, Katlynn, APRN+**
Gender: Female

## IL

### Macon

**Nurse Practitioner: Acute Care**

**Gallup, Katlynn, APRN+**
301 W Hay St
Decatur, IL 62526
Phone:(217) 876-6860
**NPI:1295607901**
Cultural Training Completed: Yes
Hours: [Mon, Tue, Wed, Thu, Fri] 08:00 AM - 05:00 PM
Accessibility: Details Pending (P, EB, IB, PA)

**Miller, Laura B, CNP+**
Gender: Female
302 W Hay St
Decatur, IL 62526
Phone:(217) 876-4200
**NPI:1992276497**
Cultural Training Completed: Yes
Hours: [Mon, Tue, Wed, Thu, Fri] 08:00 AM - 05:00 PM
Certification(s):Board Certified
Accessibility: Some Criteria Met (P, EB, IB, PA)

**Nurse Practitioner: Family**

**ANDERSON, MORGAN E, FNP+**
Gender: Female
2300 N Edward St
Decatur, IL 62526
Phone:(217) 876-4200
**NPI:1942123583**

## IL

### Macon

**Nurse Practitioner: Family**

**ANDERSON, MORGAN E, FNP+**
Cultural Training Completed: No
Hours: [Mon, Tue, Wed, Thu, Fri] 08:00 AM - 05:00 PM
Accessibility: Details Pending (P, EB, IB, PA)

**Benner, Candace N, NP+**
Gender: Female
101 W McKinley Ave
Decatur, IL 62526
Phone:(217) 876-3372
**NPI:1932268919**
Cultural Training Completed: Yes
Hours: [Mon, Tue, Wed, Thu] 08:00 AM - 04:30 PM, Fri 08:00 AM - 12:00 PM
Other Language(s):English
Accessibility: Some Criteria Met (P, EB, IB, PA)

**Birdsell, Angela S, NP+**
Gender: Female
2300 N Edward St
Ste 3200
Decatur, IL 62526
Phone:(217) 876-8121
**NPI:1306350780**
Website: https://dmhcares.com
Cultural Training Completed: No

## IL

### Macon

Nurse Practitioner: Family

**Birdsell, Angela S, NP+**
Hours: [Mon, Tue, Wed, Thu, Fri] 08:00 AM - 05:00 PM
Certification(s):Board Certified
Accessibility: Some Criteria Met (P, EB, IB, PA)

**Birdsell, Angela S, NP+**
Gender: Female
304 W Hay St
Ste 213
Decatur, IL 62526
Phone:(217) 876-6640
**NPI:1306350780**
Cultural Training Completed: No
Hours: [Mon, Tue, Wed, Thu, Fri] 08:00 AM - 05:00 PM
Certification(s):Board Certified
Accessibility: Details Pending (P, EB, IB, PA)

**Bowers, MacKenzie M, APRN+**
Gender: Female
2 Memorial Dr
Ste 101
Decatur, IL 62526
Phone:(217) 876-2756
**NPI:1629682596**
Cultural Training Completed: Yes
Hours: [Mon, Tue, Wed, Thu, Fri] 08:00 AM - 05:00 PM

## IL

### Macon

Nurse Practitioner: Family

**Bowers, MacKenzie M, APRN+**
Certification(s):Board Certified
Accessibility: Some Criteria Met (P, EB, IB, PA)

**Bowers, MacKenzie M, APRN+**
Gender: Female
304 W Hay St
Ste 313
Decatur, IL 62526
Phone:(217) 876-2756
**NPI:1629682596**
Cultural Training Completed: Yes
Hours: [Mon, Tue, Wed, Thu, Fri] 08:00 AM - 05:00 PM
Certification(s):Board Certified
Accessibility: Details Pending (P, EB, IB, PA)

**Briggs, Cassie, FNP+**
Gender: Female
101 W McKinley Ave
Decatur, IL 62526
Phone:(217) 876-3372
**NPI:1194362392**
Cultural Training Completed: Yes
Hours: [Mon, Tue, Wed, Thu] 08:00 AM - 04:30 PM, Fri 08:00 AM - 12:00 PM
Certification(s):Board Certified

## IL

### Macon

Nurse Practitioner: Family

**Briggs, Cassie, FNP+**
Accessibility: Some Criteria Met (P, EB, IB, PA)

**Briggs, Cassie, FNP+**
Gender: Female
304 W Hay St
Ste 313
Decatur, IL 62526
Phone:(217) 876-2756
**NPI:1194362392**
Cultural Training Completed: Yes
Hours: [Mon, Tue, Wed, Thu, Fri] 08:00 AM - 05:00 PM
Certification(s):Board Certified
Accessibility: Details Pending (P, EB, IB, PA)

**Cartagena, Bianca, NP+**
Gender: Female
4195 N Water St
Decatur, IL 62526
Phone:(708) 922-0911
**NPI:1861844607**
Cultural Training Completed: No
Hours: [Mon, Tue, Wed, Thu, Fri] 08:00 AM - 05:00 PM
Other Language(s):Russian,Korean
Accessibility: Details Pending (P, EB, IB, PA)

## IL

### Macon

Nurse Practitioner: Family

**Cartagena, Bianca, NP+**
Gender: Female
4165 N Water St
Decatur, IL 62526
Phone:(708) 922-0911
**NPI:1861844607**
Cultural Training Completed: No
Hours: [Mon, Tue, Wed, Thu, Fri] 08:00 AM - 08:00 PM, Sat 09:00 AM - 04:45 PM, Sun 09:00 AM - 05:00 PM
Other Language(s):Russian,Korean
Accessibility: Details Pending (P, EB, IB, PA)

**Donaldson, Whitney D, FNP+**
Gender: Female
304 W Hay St
Ste 213
Decatur, IL 62526
Phone:(217) 876-6640
**NPI:1700412046**
Cultural Training Completed: No
Hours: [Mon, Tue, Wed, Thu, Fri] 08:00 AM - 05:00 PM
Certification(s):Board Certified
Accessibility: Details Pending (P, EB, IB, PA)

## IL

### Macon

Nurse Practitioner: Family

**Gabat, Angelique Bautista, NP+**
Gender: Female
2300 N Edward St
Ste 2400
Decatur, IL 62526
Phone:(217) 876-2400
**NPI:1003514985**
Cultural Training Completed: No
Hours: [Mon, Tue, Wed, Thu, Fri] 08:00 AM - 05:00 PM
Accessibility: Some Criteria Met (P, EB, IB, PA)

**Hildebrand, Jordan M, FNP-CS+**
Gender: Female
2300 N Edward St
Ste 3200
Decatur, IL 62526
Phone:(217) 876-3660
**NPI:1962321331**
Cultural Training Completed: No
Hours: [Mon, Tue, Wed, Thu, Fri] 08:00 AM - 05:00 PM
Accessibility: Details Pending (P, EB, IB, PA)

**Lambdin, Elizabeth L, APRN+**
Gender: Female
1192 E Pershing Rd
Decatur, IL 62526
Phone:(217) 615-1144
**NPI:1467179986**

## IL

### Macon

Nurse Practitioner: Family

**Lambdin, Elizabeth L, APRN+**
Cultural Training Completed: Yes
Hours: [Mon, Tue, Wed, Thu, Fri] 08:00 AM - 05:00 PM
Accessibility: Some Criteria Met (P, EB, IB, PA)

**Lambdin, Elizabeth L, APRN+**
Gender: Female
550 Southland Dr
Decatur, IL 62521
Phone:(217) 615-1144
**NPI:1467179986**
Cultural Training Completed: Yes
Hours: [Mon, Tue, Wed, Thu, Fri] 08:00 AM - 05:00 PM
Accessibility: Details Pending (P, EB, IB, PA)

**Mackey, Sarah Nicole, ARNP+**
Gender: Female
210 W McKinley Ave
Ste 1
Decatur, IL 62526
Phone:(217) 876-6600
**NPI:1275102113**
Cultural Training Completed: Yes
Hours: [Mon, Tue, Wed, Thu, Fri] 08:00 AM - 04:30 PM

## IL

### Macon

Nurse Practitioner: Family

**Mackey, Sarah Nicole, ARNP+**
Accessibility: Some Criteria Met (P, EB, IB, PA)

**Mackey, Sarah Nicole, ARNP+**
Gender: Female
210 W McKinley Ave
Decatur, IL 62526
Phone:(217) 876-6600
**NPI:1275102113**
Cultural Training Completed: Yes
Hours: [Mon, Tue, Wed, Thu, Fri] 08:00 AM - 05:00 PM
Accessibility: Some Criteria Met (P, EB, IB, PA)

**Mahannah, Jennifer Shawn, NP+**
Gender: Female
1800 E Lake Shore Dr
Ste 2500
Decatur, IL 62521
Phone:(217) 464-7246
**NPI:1407360530**
Cultural Training Completed: No
Hours: [Mon, Tue, Wed, Thu, Fri] 08:00 AM - 05:00 PM
Certification(s):Board Certified
Accessibility: Details Pending (P, EB, IB, PA)

## IL

### Macon

Nurse Practitioner: Family

**Matthews, Maggie K, NP+**
Gender: Female
2300 N Edward St
Decatur, IL 62526
Phone:(217) 876-2480
**NPI:1780239434**
Cultural Training Completed: No
Hours: [Mon, Tue, Wed, Thu, Fri] 08:00 AM - 05:00 PM
Certification(s):Board Certified
Accessibility: Some Criteria Met (P, EB, IB, PA)

**Mogren, Christopher L, APN+**
Gender: Male
400 N 9TH ST
4TH FLOOR, CLINIC 4A
Decatur, IL 62526
Phone:(217) 545-8000
**NPI:1417147927**
Cultural Training Completed: No
Hours: [Mon, Tue, Wed, Thu, Fri] 08:00 AM - 05:00 PM
Other Language(s):English,Gujarati
Certification(s):Board Certified
Accessibility: Details Pending (P, EB, IB, PA)

## IL

### Macon

Nurse Practitioner: Family

**Mogren, Christopher L, APN+**
Gender: Male
2 Memorial Dr
Fl 1
Decatur, IL 62526
Phone:(217) 872-2930
**NPI:1417147927**
Cultural Training Completed: No
Hours: [Mon, Tue, Wed, Thu, Fri] 08:00 AM - 05:00 PM
Other Language(s):English,Gujarati
Certification(s):Board Certified
Accessibility: Some Criteria Met (I P, I EB, I IB, I PA)

**Naron, Kathryn A, APN+**
Gender: Female
544 W Pershing Rd
Ste A
Decatur, IL 62526
Phone:(217) 875-7847
**NPI:1518333848**
Cultural Training Completed: Yes
Hours: [Mon, Tue, Wed, Thu, Fri] 08:00 AM - 05:00 PM
Accessibility: Details Pending (P P, P EB, P IB, P PA)

**Patrick, Brittany Carol Sue, NP+**
Gender: Female

## IL

### Macon

Nurse Practitioner: Family

**Patrick, Brittany Carol Sue, NP+**
241 West Weaver Road
Suite 145D
Decatur, IL 62522
Phone:(217) 876-5270
**NPI:1700262128**
Cultural Training Completed: Yes
Hours: [Mon, Tue, Wed, Thu, Fri] 08:00 AM - 05:00 PM
Other Language(s):English
Accessibility: Details Pending (P P, P EB, P IB, P PA)

**Prater, Hannah Alyce, FNP+**
Gender: Female
2300 N Edward St
Decatur, IL 62526
Phone:(217) 876-2400
**NPI:1003572322**
Cultural Training Completed: Yes
Hours: [Mon, Tue, Wed, Thu, Fri] 08:00 AM - 05:00 PM
Accessibility: Some Criteria Met (I P, I EB, P IB, I PA)

**Rogers, Shelby Cottrell, FNP+**
2300 N Edward St
Decatur, IL 62526
Phone:(217) 876-8121
**NPI:1841155843**
Cultural Training Completed: No

## IL

### Macon

Nurse Practitioner: Family

**Rogers, Shelby Cottrell, FNP+**
Hours: [Mon, Tue, Wed, Thu, Fri, Sat] 12:00 PM - 11:59 PM
Accessibility: Some Criteria Met (I P, I EB, I IB, I PA)

**Ruebhausen, Marissa N, NP+**
Gender: Female
101 W McKinley Ave
Decatur, IL 62526
Phone:(217) 876-3372
**NPI:1962994483**
Cultural Training Completed: No
Hours: [Mon, Tue, Wed, Thu] 08:00 AM - 04:30 PM, Fri 08:00 AM - 12:00 PM
Other Language(s):English
Certification(s):Board Certified
Accessibility: Some Criteria Met (I P, I EB, I IB, I PA)

**Ryder, Jessica Marie, NP**
Gender: Female
2300 N Edward St
Decatur, IL 62526
Phone:(217) 876-8121
**NPI:1225541469**
Cultural Training Completed: Yes
Hours: [Mon, Tue, Wed, Thu, Fri, Sat, Sun] 12:00 AM - 11:59 PM

## IL

### Macon

Nurse Practitioner: Family

**Ryder, Jessica Marie, NP**
Other Language(s):English
Accessibility: Some Criteria Met (I P, I EB, I IB, I PA)

**Ryder, Jessica Marie, NP+**
Gender: Female
1 Memorial Dr
Ste 300
Decatur, IL 62526
Phone:(217) 876-5500
**NPI:1225541469**
Cultural Training Completed: Yes
Hours: [Mon, Tue, Wed, Thu, Fri] 08:00 AM - 05:00 PM
Other Language(s):English
Accessibility: Some Criteria Met (I P, I EB, I IB, I PA)

**Soper, Nicole S, APN+**
Gender: Female
302 W Hay St
Ste 200
Decatur, IL 62526
Phone:(217) 872-2713
**NPI:1073969044**
Cultural Training Completed: Yes
Hours: [Mon, Tue, Wed, Thu, Fri] 08:00 AM - 04:30 PM
Other Language(s):English

## IL

### Macon

**Nurse Practitioner: Family**

**Soper, Nicole S, APN+**
Certification(s):Board Certified
Accessibility: Details Pending (P, EB, IB, PA)

**Soper, Nicole S, APN+**
Gender: Female
400 N 9TH ST
Decatur, IL 62526
Phone:(217) 545-8000
**NPI:1073969044**
Cultural Training Completed: Yes
Hours: [Mon, Tue, Wed, Thu, Fri] 08:00 AM - 05:00 PM
Other Language(s):English
Certification(s):Board Certified
Accessibility: Details Pending (P, EB, IB, PA)

**Tschantz, Bethany L, NP+**
Gender: Female
2 Memorial Dr
Fl 3
Decatur, IL 62526
Phone:(217) 872-2711
**NPI:1588941645**
Cultural Training Completed: Yes
Hours: [Mon, Tue, Wed, Thu, Fri] 08:00 AM - 05:00 PM
Other Language(s):English

## IL

### Macon

**Nurse Practitioner: Family**

**Tschantz, Bethany L, NP+**
Certification(s):Board Certified
Accessibility: Some Criteria Met (P, EB, IB, PA)

**Tschantz, Bethany L, NP+**
Gender: Female
102 W Kenwood Ave
Decatur, IL 62526
Phone:(217) 545-8000
**NPI:1588941645**
Cultural Training Completed: Yes
Hours: [Mon, Tue, Wed, Thu, Fri] 08:00 AM - 05:00 PM
After Hours Phone Number:(217) 545-8000
Other Language(s):English
Certification(s):Board Certified
Accessibility: Some Criteria Met (P, EB, IB, PA)

**Tschantz, Bethany L, NP+**
Gender: Female
302 W Hay St
Ste 205
Decatur, IL 62526
Phone:(217) 545-8000
**NPI:1588941645**
Cultural Training Completed: Yes

## IL

### Macon

**Nurse Practitioner: Family**

**Tschantz, Bethany L, NP+**
Hours: [Mon, Tue, Wed, Thu, Fri] 08:00 AM - 04:30 PM
Other Language(s):English
Certification(s):Board Certified
Accessibility: Some Criteria Met (P, EB, IB, PA)

**Wheeler, Christel G, APRN**
Gender: Female
210 W McKinley Ave
Ste 1
Decatur, IL 62526
Phone:(217) 877-9442
**NPI:1588133003**
Cultural Training Completed: No
Hours: [Mon, Tue, Wed, Thu, Fri] 08:00 AM - 05:00 PM
Accessibility: Details Pending (P, EB, IB, PA)

**Nurse Practitioner: Gerontology**

**Criel, Courtney, NP+**
Gender: Female
304 W Hay St
Ste 313
Decatur, IL 62526
Phone:(217) 876-2756
**NPI:1417207689**
Cultural Training Completed: Yes

## IL

### Macon

**Nurse Practitioner: Gerontology**

**Criel, Courtney, NP+**
Hours: [Mon, Tue, Wed, Thu, Fri] 08:00 AM - 05:00 PM
Accessibility: Details Pending (P, EB, IB, PA)

**Gallup, Katlynn, APRN+**
Gender: Female
301 W Hay St
Decatur, IL 62526
Phone:(217) 876-6860
**NPI:1295607901**
Cultural Training Completed: Yes
Hours: [Mon, Tue, Wed, Thu, Fri] 08:00 AM - 05:00 PM
Accessibility: Details Pending (P, EB, IB, PA)

**Sanders, Ethan A, NP+**
Gender: Male
2300 N Edward St
Ste 2400
Decatur, IL 62526
Phone:(217) 876-2400
**NPI:1134089949**
Cultural Training Completed: Yes
Hours: [Mon, Tue, Wed, Thu, Fri] 08:00 AM - 05:00 PM
Accessibility: Some Criteria Met (P, EB, IB, PA)

## IL

### Macon

**Nurse Practitioner: Psych/Mental Health**

**Garner, Ashley M, APNP+**
Gender: Female
151 N Main St
Decatur, IL 62523
Phone:(217) 362-6262
**NPI:1205309267**
Cultural Training Completed: No
Hours: [Mon, Tue, Wed, Thu, Fri] 08:00 AM - 05:00 PM
Accessibility: Some Criteria Met (I P, I EB, I IB, I PA)

**Rade, Nathalie K, APNP+**
Gender: Female
151 N Main St
Decatur, IL 62523
Phone:(217) 362-6262
**NPI:1104374727**
Cultural Training Completed: No
Hours: [Mon, Tue, Wed, Thu, Fri] 08:00 AM - 05:00 PM
Accessibility: Some Criteria Met (I P, I EB, I IB, I PA)

**Ventimiglia-Brandt, Christina Elizabeth, APNP+**
Gender: Female
151 N Main St
Decatur, IL 62523
Phone:(217) 362-6262
**NPI:1336522275**
Cultural Training Completed: Yes

## IL

### Macon

**Nurse Practitioner: Psych/Mental Health**

**Ventimiglia-Brandt, Christina Elizabeth, APNP+**
Hours: [Mon, Tue, Wed, Thu, Fri] 08:00 AM - 05:00 PM
Accessibility: Some Criteria Met (I P, I EB, I IB, I PA)

**Nutrition (Eating, Digestion)**

**Cox, Sibyl Yvonne, RD+**
Gender: Female
2 Memorial Dr
Fl 2
Decatur, IL 62526
Phone:(217) 545-8000
**NPI:1730164112**
Cultural Training Completed: No
Hours: [Mon, Tue, Wed, Thu, Fri] 08:00 AM - 05:00 PM
Certification(s):Board Certified
Accessibility: Some Criteria Met (I P, I EB, I IB, I PA)

**Davis, Jennifer S, RD+**
Gender: Female
2 Memorial Dr
Fl 2
Decatur, IL 62526
Phone:(217) 545-8000
**NPI:1376920645**
Cultural Training Completed: No

## IL

### Macon

**Nutrition (Eating, Digestion)**

**Davis, Jennifer S, RD+**
Hours: [Mon, Tue, Wed, Thu, Fri] 08:00 AM - 04:30 PM
Accessibility: Some Criteria Met (I P, I EB, I IB, I PA)

**Nicol, Melissa A, DT+**
Gender: Female
612 N 11TH STREET
Decatur, IL 62521
Phone:(217) 224-9484
**NPI:1326326380**
Cultural Training Completed: No
Hours: [Mon, Tue, Wed, Thu, Fri] 08:00 AM - 05:00 PM
Other Language(s):English
Accessibility: Details Pending (P P, P EB, P IB, P PA)

**Nutrition (Eating, Digestion): Pediatric (Babies, Children)**

**Cox, Sibyl Yvonne, RD+**
Gender: Female
2 Memorial Dr
Fl 2
Decatur, IL 62526
Phone:(217) 545-8000
**NPI:1730164112**
Cultural Training Completed: No
Hours: [Mon, Tue, Wed, Thu, Fri] 08:00 AM - 05:00 PM

## IL

### Macon

**Nutrition (Eating, Digestion): Pediatric (Babies, Children)**

**Cox, Sibyl Yvonne, RD+**
Accessibility: Some Criteria Met (I P, I EB, I IB, I PA)

**Obstetrics & Gynecology (Pregnancy, Women's Health)**

**Combs, Douglas Venice, MD+**
Gender: Male
2 Memorial Dr
Decatur, IL 62526
Phone:(217) 545-8000
**NPI:1447218268**
Cultural Training Completed: Yes
Hours: [Mon, Tue, Wed, Thu, Fri] 08:00 AM - 04:30 PM
Certification(s):Board Certified
Accessibility: Some Criteria Met (I P, I EB, I IB, I PA)

**Combs, Douglas Venice, MD+**
Gender: Male
2 Memorial Dr
Fl 2
Decatur, IL 62526
Phone:(217) 545-8000
**NPI:1447218268**
Cultural Training Completed: Yes
Hours: [Mon, Tue, Wed, Thu, Fri] 08:00 AM - 05:00 PM

## IL

### Macon

**Obstetrics & Gynecology (Pregnancy, Women's Health)**

**Combs, Douglas Venice, MD**+
Certification(s):Board Certified
Accessibility: Some Criteria Met (P, EB, IB, PA)

**Combs, Douglas Venice, MD**+
Gender: Male
320 E Central Ave
Decatur, IL 62521
Phone:(217) 877-9117
**NPI:1447218268**
Cultural Training Completed: Yes
Hours: [Mon, Tue, Wed, Thu, Fri] 08:00 AM - 05:00 PM
Certification(s):Board Certified
Accessibility: Details Pending (P, EB, IB, PA)

**Diebold, Todd A, DO**+
Gender: Male
2 Memorial Dr
Fl 2
Decatur, IL 62526
Phone:(217) 545-8000
**NPI:1689081861**
Cultural Training Completed: No
Hours: [Mon, Tue, Wed, Thu, Fri] 08:00 AM - 04:30 PM
Certification(s):Board Certified

## IL

### Macon

**Obstetrics & Gynecology (Pregnancy, Women's Health)**

**Diebold, Todd A, DO**+
Accessibility: Some Criteria Met (P, EB, IB, PA)

**Diebold, Todd A, DO**+
Gender: Male
2 Memorial Dr
Fl 2
Decatur, IL 62526
Phone:(217) 545-8000
**NPI:1689081861**
Cultural Training Completed: No
Hours: [Mon, Tue, Wed, Thu, Fri] 08:00 AM - 05:00 PM
Certification(s):Board Certified
Accessibility: Some Criteria Met (P, EB, IB, PA)

**Monroe, Calvin P, MD**+
Gender: Male
2 Memorial Dr
Fl 2
Decatur, IL 62526
Phone:(217) 545-8000
**NPI:1497746903**
Cultural Training Completed: No
Hours: [Mon, Tue, Wed, Thu, Fri] 08:00 AM - 05:00 PM
Other Language(s):Spanish
Certification(s):Board Certified

## IL

### Macon

**Obstetrics & Gynecology (Pregnancy, Women's Health)**

**Monroe, Calvin P, MD**+
Accessibility: Some Criteria Met (P, EB, IB, PA)

**Monroe, Calvin P, MD**+
Gender: Male
2 Memorial Dr
Decatur, IL 62526
Phone:(217) 545-8000
**NPI:1497746903**
Cultural Training Completed: No
Hours: [Mon, Tue, Wed, Thu, Fri] 08:00 AM - 04:30 PM
Other Language(s):Spanish
Certification(s):Board Certified
Accessibility: Some Criteria Met (P, EB, IB, PA)

**Pfeiffer, Jeffrey S, MD**+
Gender: Male
550 Southland Dr
Decatur, IL 62521
Phone:(217) 615-1144
**NPI:1134103070**
Cultural Training Completed: Yes
Hours: [Mon, Tue, Wed, Thu, Fri] 08:00 AM - 05:00 PM
Other Language(s):English

## IL

### Macon

**Obstetrics & Gynecology (Pregnancy, Women's Health)**

**Pfeiffer, Jeffrey S, MD**+
Certification(s):Board Certified
Accessibility: Details Pending (P, EB, IB, PA)

**Occupational Therapist**

**Breer, Stacey L, OT**#
Gender: Female
304 W Hay St
Ste 112
Decatur, IL 62526
Phone:(217) 872-8204
**NPI:1730256801**
Cultural Training Completed: No
Hours: [Mon, Tue, Wed, Thu, Fri] 08:00 AM - 05:00 PM
Accessibility: Some Criteria Met (P, EB, IB, PA)

**Cummings, Daniel G, OT**#
Gender: Male
304 W Hay St
Ste 112
Decatur, IL 62526
Phone:(217) 872-8204
**NPI:1952478026**
Cultural Training Completed: No
Hours: [Mon, Tue, Wed, Thu, Fri] 08:00 AM - 05:00 PM
Accessibility: Some Criteria Met (P, EB, IB, PA)

## IL

### Macon

#### Occupational Therapist

**Molina, Emmanuel Bautista, OT+**
Gender: Male
1145 Arbor Dr
Decatur, IL 62526
Phone:(864) 244-3626
**NPI:1699006767**
Cultural Training Completed: No
Hours: [Mon, Tue, Wed, Thu, Fri] 08:00 AM - 05:00 PM
Accessibility: Details Pending (P, EB, IB, PA)

**Salefski, Wendy E., OTR-L+**
Gender: Female
304 W Hay St
Ste 215
Decatur, IL 62526
Phone:(217) 875-4263
**NPI:1598794455**
Cultural Training Completed: No
Hours: [Mon, Tue, Wed, Thu] 08:00 AM - 04:30 PM, Fri 08:00 AM - 04:00 PM
Accessibility: Details Pending (P, EB, IB, PA)

#### Orthopaedic Surgery

**Brustein, Marshall F, MD#**
Gender: Male
304 W Hay St
Ste 112
Decatur, IL 62526
Phone:(217) 872-8204
**NPI:1821165978**

## IL

### Macon

#### Orthopaedic Surgery

**Brustein, Marshall F, MD#**
Cultural Training Completed: No
Hours: [Mon, Tue, Wed, Thu, Fri] 08:00 AM - 05:00 PM
Other Language(s):English
Certification(s):Board Certified
Accessibility: Some Criteria Met (I P, I EB, I IB, I PA)

**Smith, Jeffery M, MD+**
Gender: Male
304 W Hay St
Ste 215
Decatur, IL 62526
Phone:(217) 875-4263
**NPI:1104841188**
Website: https://centralillinoishandcenter.com
Cultural Training Completed: Yes
Hours: [Mon, Tue, Wed, Thu] 08:00 AM - 04:30 PM, Fri 08:00 AM - 04:00 PM
Other Language(s):English
Certification(s):Board Certified
Accessibility: Details Pending (P, EB, IB, PA)

**Tuan, Kenneth T, MD#**
Gender: Male
2773 N Main St
Decatur, IL 62526

## IL

### Macon

#### Orthopaedic Surgery

**Tuan, Kenneth T, MD#**
Phone:(217) 280-9099
**NPI:1477520955**
Cultural Training Completed: No
Hours: [Mon, Tue, Wed, Thu, Fri] 08:00 AM - 05:00 PM
Other Language(s):English
Certification(s):Board Certified
Accessibility: Some Criteria Met (I P, I EB, I IB, I PA)

**Tuan, Kenneth T, MD#**
Gender: Male
304 W Hay St
Ste 112
Decatur, IL 62526
Phone:(217) 872-8204
**NPI:1477520955**
Cultural Training Completed: No
Hours: [Mon, Tue, Wed, Thu, Fri] 08:00 AM - 05:00 PM
Other Language(s):English
Certification(s):Board Certified
Accessibility: Some Criteria Met (I P, I EB, I IB, I PA)

#### Otolaryngology (Ear, Nose, And Throat)

**Bolk, Kody G, MD+**
Gender: Male
2 Memorial Dr
Fl 1
Decatur, IL 62526

## IL

### Macon

#### Otolaryngology (Ear, Nose, And Throat)

**Bolk, Kody G, MD+**
Phone:(217) 545-8000
**NPI:1669976023**
Cultural Training Completed: Yes
Hours: [Mon, Tue, Wed, Thu, Fri] 08:00 AM - 05:00 PM
Other Language(s):English
Accessibility: Details Pending (P, EB, IB, PA)

**Hobson, Francis L, MD+**
Gender: Male
101 W McKinley Ave
Decatur, IL 62526
Phone:(217) 876-3372
**NPI:1679538193**
Cultural Training Completed: No
Hours: [Mon, Tue, Wed, Thu] 08:00 AM - 04:30 PM, Fri 08:00 AM - 12:00 PM
Certification(s):Board Certified
Accessibility: Some Criteria Met (I P, I EB, I IB, I PA)

**Ulis, Jeffrey M, MD+**
Gender: Male
101 W McKinley Ave
Decatur, IL 62526
Phone:(217) 876-3372
**NPI:1568646842**
Cultural Training Completed: Yes

## IL

### Macon

**Otolaryngology (Ear, Nose, And Throat)**

**Ulis, Jeffrey M, MD+**
Hours: [Mon, Tue, Wed, Thu] 08:00 AM - 04:30 PM, Fri 08:00 AM - 12:00 PM
After Hours Phone Number:(217) 876-8121
Other Language(s):English
Certification(s):Board Certified
Accessibility: Some Criteria Met (P, EB, IB, PA)

**Pediatrics**

**Chandra, Vineeta, MD+**
Gender: Female
320 E Central Ave
Decatur, IL 62521
Phone:(217) 877-9117
**NPI:1356316541**
Cultural Training Completed: No
Hours: [Mon, Tue, Wed, Thu, Fri] 08:00 AM - 05:00 PM
Other Language(s):Hindi,Spanish
Certification(s):Board Certified
Accessibility: Details Pending (P, EB, IB, PA)

**Okpalike, Martin Nnaemeka, MD+**
Gender: Male
2980 N Main St
Ste 2

## IL

### Macon

**Pediatrics**

**Okpalike, Martin Nnaemeka, MD+**
Decatur, IL 62526
Phone:(217) 876-8000
**NPI:1962697250**
Cultural Training Completed: No
Hours: [Mon, Tue, Wed, Thu, Fri] 08:00 AM - 05:00 PM
After Hours Phone Number:(217) 876-8000
Other Language(s):English
Certification(s):Board Certified
Accessibility: Details Pending (P, EB, IB, PA)

**Scerba, Tricia L, MD+**
Gender: Female
320 E Central Ave
Decatur, IL 62521
Phone:(217) 877-9117
**NPI:1467534065**
Cultural Training Completed: No
Hours: [Mon, Tue, Wed, Thu, Fri] 08:00 AM - 05:00 PM
Other Language(s):French
Certification(s):Board Certified
Accessibility: Details Pending (P, EB, IB, PA)

## IL

### Macon

**Pediatrics, Adolescent Medicine**

**Chandra, Vineeta, MD+**
Gender: Female
320 E Central Ave
Decatur, IL 62521
Phone:(217) 877-9117
**NPI:1356316541**
Cultural Training Completed: No
Hours: [Mon, Tue, Wed, Thu, Fri] 08:00 AM - 05:00 PM
Other Language(s):Hindi,Spanish
Accessibility: Details Pending (P, EB, IB, PA)

**Scerba, Tricia L, MD+**
Gender: Female
320 E Central Ave
Decatur, IL 62521
Phone:(217) 877-9117
**NPI:1467534065**
Cultural Training Completed: No
Hours: [Mon, Tue, Wed, Thu, Fri] 08:00 AM - 05:00 PM
Other Language(s):French
Accessibility: Details Pending (P, EB, IB, PA)

**Pediatrics, Endocrinology**

**Torky, Ahmed Mohamed, MD+**
Gender: Male
2 Memorial Dr

## IL

### Macon

**Pediatrics, Endocrinology**

**Torky, Ahmed Mohamed, MD+**
Fl 2
Decatur, IL 62526
Phone:(217) 545-8000
**NPI:1891137394**
Cultural Training Completed: No
Hours: [Mon, Tue, Wed, Thu, Fri] 08:00 AM - 05:00 PM
Other Language(s):English,Arabic
Certification(s):Board Certified
Accessibility: Some Criteria Met (P, EB, IB, PA)

**Torky, Ahmed Mohamed, MD+**
Gender: Male
400 N 9TH ST
4TH FLOOR, CLINIC 4B
Decatur, IL 62526
Phone:(217) 545-8000
**NPI:1891137394**
Cultural Training Completed: No
Hours: [Mon, Tue, Wed, Thu, Fri] 08:00 AM - 05:00 PM
Other Language(s):English,Arabic
Certification(s):Board Certified

## IL

### Macon

**Pediatrics, Endocrinology**

**Torky, Ahmed Mohamed, MD+**
Accessibility: Details Pending (P, EB, IB, PA)

**Pediatrics,Cardiology**

**Shah, Urav K, MD+**
Gender: Male
2 Memorial Dr
Fl 2
Decatur, IL 62526
Phone:(217) 545-8000
**NPI:1639696107**
Cultural Training Completed: No
Hours: [Mon, Tue, Wed, Thu, Fri] 08:00 AM - 05:00 PM
Certification(s):Board Certified
Accessibility: Some Criteria Met (P, EB, IB, PA)

**Physical Medicine & Rehabilitation**

**Wu, Susan, MD+**
Gender: Female
304 W Hay St
Ste 218 Fl 2
Decatur, IL 62526
Phone:(217) 876-2780
**NPI:1639146111**
Cultural Training Completed: Yes
Hours: [Mon, Tue, Wed, Thu, Fri] 08:00 AM - 05:00 PM
Other Language(s):English

## IL

### Macon

**Physical Medicine & Rehabilitation**

**Wu, Susan, MD+**
Accessibility: Details Pending (P, EB, IB, PA)

**Wu, Susan, MD+**
Gender: Female
304 W Hay St
Ste 111
Decatur, IL 62526
Phone:(217) 876-2780
**NPI:1639146111**
Cultural Training Completed: Yes
Hours: [Mon, Tue, Wed, Thu, Fri] 08:00 AM - 05:00 PM
Other Language(s):English
Accessibility: Details Pending (P, EB, IB, PA)

**Physical Therapist**

**Echevarria, Paul Albert Leo, PT+**
Gender: Male
875 W McKinley Ave
Decatur, IL 62526
Phone:(864) 244-3626
**NPI:1184430852**
Cultural Training Completed: No
Hours: [Mon, Tue, Wed, Thu, Fri] 08:00 AM - 05:00 PM
Accessibility: Details Pending (P, EB, IB, PA)

**Echevarria, Paul Albert Leo, PT+**
Gender: Male

## IL

### Macon

**Physical Therapist**

**Echevarria, Paul Albert Leo, PT+**
1215 Arbor Dr
Decatur, IL 62526
Phone:(217) 875-1440
**NPI:1184430852**
Cultural Training Completed: No
Hours: [Mon, Tue, Wed, Thu, Fri] 08:00 AM - 05:00 PM
Accessibility: Details Pending (P, EB, IB, PA)

**Echevarria, Paul Albert Leo, PT+**
Gender: Male
1145 Arbor Dr
Decatur, IL 62526
Phone:(864) 244-3626
**NPI:1184430852**
Cultural Training Completed: No
Hours: [Mon, Tue, Wed, Thu, Fri] 08:00 AM - 05:00 PM
Accessibility: Details Pending (P, EB, IB, PA)

**Echevarria, Paul Albert Leo, PT+**
Gender: Male
1415 W Mound Rd
Decatur, IL 62526
Phone:(864) 244-3626
**NPI:1184430852**
Cultural Training Completed: No
Hours: [Mon, Tue, Wed, Thu, Fri] 08:00 AM - 05:00 PM

## IL

### Macon

**Physical Therapist**

**Echevarria, Paul Albert Leo, PT+**
Accessibility: Details Pending (P, EB, IB, PA)

**Lewis, Dylan, PT**
Gender: Male
5255 E Maryland St
Decatur, IL 62521
Phone:(217) 864-1264
**NPI:1124330147**
Cultural Training Completed: No
Hours: [Mon, Tue, Wed, Thu, Fri] 08:00 AM - 05:00 PM
Accessibility: Some Criteria Met (P, EB, IB, PA)

**Loop, Jody Lee, PT+**
Gender: Female
1145 Arbor Dr
Decatur, IL 62526
Phone:(864) 244-3626
**NPI:1972775476**
Cultural Training Completed: Yes
Hours: [Mon, Tue, Wed, Thu, Fri] 08:00 AM - 05:00 PM
Accessibility: Details Pending (P, EB, IB, PA)

**Rikas, Molly Sue, PT+**
Gender: Female
875 W McKinley Ave
Decatur, IL 62526
Phone:(864) 244-3626
**NPI:1487883930**
Cultural Training Completed: No

## IL

### Macon

#### Physical Therapist

**Rikas, Molly Sue, PT+**
Hours: [Mon, Tue, Wed, Thu, Fri] 08:00 AM - 05:00 PM
Accessibility: Details Pending (P, EB, IB, PA)

**Vaghasia, Krishna Maganbhai, PT+**
Gender: Female
1145 Arbor Dr
Decatur, IL 62526
Phone:(864) 244-3626
**NPI:1851654065**
Cultural Training Completed: No
Hours: [Mon, Tue, Wed, Thu, Fri] 08:00 AM - 05:00 PM
Accessibility: Details Pending (P, EB, IB, PA)

**Vaghasia, Krishna Maganbhai, PT+**
Gender: Female
875 W McKinley Ave
Decatur, IL 62526
Phone:(864) 244-3626
**NPI:1851654065**
Cultural Training Completed: No
Hours: [Mon, Tue, Wed, Thu, Fri] 08:00 AM - 05:00 PM
Accessibility: Details Pending (P, EB, IB, PA)

**Vaghasia, Krishna Maganbhai, PT+**
Gender: Female
1415 W Mound Rd

## IL

### Macon

#### Physical Therapist

**Vaghasia, Krishna Maganbhai, PT+**
Decatur, IL 62526
Phone:(864) 244-3626
**NPI:1851654065**
Cultural Training Completed: No
Hours: [Mon, Tue, Wed, Thu, Fri] 08:00 AM - 05:00 PM
Accessibility: Details Pending (P, EB, IB, PA)

#### Physician Assistant

**Denny, Jeffrey Luke, PA-C+**
Gender: Male
2 Memorial Dr
Fl 3
Decatur, IL 62526
Phone:(217) 545-8000
**NPI:1568746907**
Cultural Training Completed: No
Hours: [Mon, Tue, Wed, Thu, Fri] 08:00 AM - 05:00 PM
Accessibility: Details Pending (P, EB, IB, PA)

**Denny, Jeffrey Luke, PA-C+**
Gender: Male
302 W Hay St
Ste 200
Decatur, IL 62526
Phone:(217) 872-2711
**NPI:1568746907**
Cultural Training Completed: No

## IL

### Macon

#### Physician Assistant

**Denny, Jeffrey Luke, PA-C+**
Hours: [Mon, Tue, Wed, Thu, Fri] 08:00 AM - 05:00 PM
Accessibility: Some Criteria Met (P, EB, IB, PA)

**Good, Mary Ann Ann, PA+**
Gender: Female
2300 N Edward St
Ste 3200
Decatur, IL 62526
Phone:(217) 876-8121
**NPI:1912277005**
Cultural Training Completed: Yes
Hours: [Mon, Tue, Wed, Thu, Fri] 08:00 AM - 05:00 PM
Other Language(s):English
Accessibility: Some Criteria Met (P, EB, IB, PA)

**Honeycutt, Teryn E, PAC**
Gender: Female
606 W Pershing Rd
Decatur, IL 62526
Phone:(217) 619-8737
**NPI:1821166505**
Cultural Training Completed: No
Hours: [Mon, Tue, Wed, Thu, Fri] 08:00 AM - 05:30 PM
Other Language(s):English

## IL

### Macon

#### Physician Assistant

**Honeycutt, Teryn E, PAC**
Certification(s):Board Certified
Accessibility: Details Pending (P, EB, IB, PA)

**Kang, Song Ok, PA-C+**
Gender: Female
4455 E US Route 36
Decatur, IL 62521
Phone:(217) 876-5320
**NPI:1366927741**
Cultural Training Completed: Yes
Hours: [Mon, Tue, Wed, Thu, Fri] 08:00 AM - 05:00 PM, [Sat, Sun] 08:00 AM - 08:00 PM
Other Language(s):Korean
Accessibility: Some Criteria Met (P, EB, IB, PA)

**Lewis, Kari R, PA+**
Gender: Female
2 Memorial Dr
Fl 2
Decatur, IL 62526
Phone:(217) 545-8000
**NPI:1437553906**
Cultural Training Completed: Yes
Hours: [Mon, Tue, Wed, Thu, Fri] 08:00 AM - 05:00 PM
Accessibility: Some Criteria Met (P, EB, IB, PA)

## IL

### Macon

#### Physician Assistant

**Losch, Devon Lee, PA-C**[+]
Gender: Female
550 Southland Dr
Decatur, IL 62521
Phone:(217) 615-1144
**NPI:1144885013**
Cultural Training Completed: Yes
Hours: [Mon, Tue, Wed, Thu, Fri] 08:00 AM - 05:00 PM
Accessibility: Details Pending (P, EB, IB, PA)

**Mcdaniel, Christina L, PA**[+]
Gender: Female
102 W Kenwood Ave
Ste 100
Decatur, IL 62526
Phone:(217) 872-3800
**NPI:1982078572**
Cultural Training Completed: No
Hours: [Mon, Tue, Wed, Thu, Fri] 08:00 AM - 05:00 PM
Accessibility: Some Criteria Met (P, EB, IB, PA)

**Mckinney, Dale T, PA-C**[+]
Gender: Male
420 E Central Ave
Decatur, IL 62521
Phone:(217) 877-9117
**NPI:1952496564**
Cultural Training Completed: No

## IL

### Macon

#### Physician Assistant

**Mckinney, Dale T, PA-C**[+]
Hours: [Mon, Tue, Wed, Thu, Fri] 08:00 AM - 05:00 PM
Certification(s):Board Certified
Accessibility: Details Pending (P, EB, IB, PA)

**Sunderland, Jennifer R, PA**[#]
Gender: Female
250 W Kenwood Ave
Decatur, IL 62526
Phone:(217) 428-3424
**NPI:1659475655**
Cultural Training Completed: Yes
Hours: [Mon, Tue, Wed, Thu, Fri] 08:00 AM - 05:00 PM
Accessibility: Some Criteria Met (P, EB, IB, PA)

**Wessler, Meredith A, PA-C**[+]
Gender: Female
550 Southland Dr
Decatur, IL 62521
Phone:(217) 615-1144
**NPI:1851676670**
Cultural Training Completed: Yes
Hours: [Mon, Tue, Wed, Thu, Fri] 08:00 AM - 05:00 PM
Accessibility: Details Pending (P, EB, IB, PA)

## IL

### Macon

#### Plastic Surgery

**Ruebhausen, Michael R, MD**[+]
Gender: Female
302 W Hay St
Ste 205
Decatur, IL 62526
Phone:(217) 545-8000
**NPI:1942649819**
Cultural Training Completed: No
Hours: [Mon, Tue, Wed, Thu, Fri] 08:00 AM - 04:30 PM
Other Language(s):English
Certification(s):Board Certified
Accessibility: Some Criteria Met (P, EB, IB, PA)

**Ruebhausen, Michael R, MD**[+]
Gender: Female
2 Memorial Dr
Fl 3
Decatur, IL 62526
Phone:(217) 872-2711
**NPI:1942649819**
Cultural Training Completed: No
Hours: [Mon, Tue, Wed, Thu, Fri] 08:00 AM - 05:00 PM
Other Language(s):English
Certification(s):Board Certified
Accessibility: Some Criteria Met (P, EB, IB, PA)

## IL

### Macon

#### Plastic Surgery

**Youngerman, Jordan S, MD**[+]
Gender: Male
1 Memorial Dr
Ste 110
Decatur, IL 62526
Phone:(217) 424-2442
**NPI:1992724553**
Cultural Training Completed: Yes
Hours: [Mon, Tue, Wed, Thu, Fri] 08:00 AM - 05:00 PM
After Hours Phone Number:(217) 876-8121
Other Language(s):English
Certification(s):Board Certified
Accessibility: Some Criteria Met (P, EB, IB, PA)

#### Podiatrist (Feet, Ankles)

**Evans, Gretchen Marie, DPM**[#]
Gender: Female
250 W Kenwood Ave
Decatur, IL 62526
Phone:(217) 428-3424
**NPI:1477504710**
Cultural Training Completed: No
Hours: [Mon, Tue, Wed, Thu, Fri] 08:00 AM - 05:00 PM
Other Language(s):English
Certification(s):Board Certified

## IL

### Macon

#### Podiatrist (Feet, Ankles)

**Evans, Gretchen Marie, DPM#**
Accessibility: Some Criteria Met (P, EB, IB, PA)

**Sohail, Asad, DPM+**
Gender: Male
2300 N Edward St
Decatur, IL 62526
Phone:(217) 876-4200
**NPI:1821618547**
Cultural Training Completed: No
Hours: [Mon, Tue, Wed, Thu, Fri] 08:00 AM - 05:00 PM
Other Language(s):Hindi,Urdu
Accessibility: Some Criteria Met (P, EB, IB, PA)

**Sohail, Asad, DPM+**
Gender: Male
1 Memorial Dr
Ste 300
Decatur, IL 62526
Phone:(217) 876-5500
**NPI:1821618547**
Cultural Training Completed: No
Hours: [Mon, Tue, Wed, Thu, Fri] 08:00 AM - 05:00 PM
Other Language(s):Hindi,Urdu
Accessibility: Some Criteria Met (P, EB, IB, PA)

**Vaughn, Dennis R, DPM+**
Gender: Male

## IL

### Macon

#### Podiatrist (Feet, Ankles)

**Vaughn, Dennis R, DPM+**
320 E Central Ave
Decatur, IL 62521
Phone:(217) 877-9117
**NPI:1497789572**
Cultural Training Completed: No
Hours: [Mon, Tue, Wed, Thu, Fri] 08:00 AM - 05:00 PM
Other Language(s):English
Certification(s):Board Certified
Accessibility: Details Pending (P, EB, IB, PA)

#### Pulmonary Disease

**Arnold, Jon Steven, MD+**
Gender: Male
2300 N Edward St
Decatur, IL 62526
Phone:(217) 876-8121
**NPI:1851366967**
Cultural Training Completed: Yes
Hours: [Mon, Tue, Wed, Thu, Fri] 08:00 AM - 05:00 PM
Other Language(s):English,Polish
Certification(s):Board Certified
Accessibility: Some Criteria Met (P, EB, IB, PA)

## IL

### Macon

#### Pulmonary Disease

**Arnold, Jon Steven, MD+**
Gender: Male
302 W Hay St
Decatur, IL 62526
Phone:(217) 876-4200
**NPI:1851366967**
Cultural Training Completed: Yes
Hours: [Mon, Tue, Wed, Thu, Fri] 08:00 AM - 05:00 PM
Other Language(s):English,Polish
Certification(s):Board Certified
Accessibility: Some Criteria Met (P, EB, IB, PA)

**Chiravuri, Shalini, MD+**
Gender: Male
2300 N Edward St
Decatur, IL 62526
Phone:(217) 876-8121
**NPI:1457880007**
Cultural Training Completed: Yes
Hours: [Mon, Tue, Wed, Thu, Fri] 08:00 AM - 05:00 PM
Other Language(s):Hindi,Telugu
Accessibility: Some Criteria Met (P, EB, IB, PA)

**Nachef, Zahi, MD+**
Gender: Male
302 W Hay St

## IL

### Macon

#### Pulmonary Disease

**Nachef, Zahi, MD+**
Decatur, IL 62526
Phone:(217) 876-4200
**NPI:1336427863**
Cultural Training Completed: Yes
Hours: [Mon, Tue, Wed, Thu, Fri] 08:00 AM - 05:00 PM
Other Language(s):English
Certification(s):Board Certified
Accessibility: Some Criteria Met (P, EB, IB, PA)

**Nachef, Zahi, MD+**
Gender: Male
2300 N Edward St
Decatur, IL 62526
Phone:(217) 876-8121
**NPI:1336427863**
Cultural Training Completed: Yes
Hours: [Mon, Tue, Wed, Thu, Fri] 08:00 AM - 05:00 PM
Other Language(s):English
Certification(s):Board Certified
Accessibility: Some Criteria Met (P, EB, IB, PA)

**Sylvester, Patrick J, MD+**
Gender: Male
2300 N Edward St
Ste 3200
Decatur, IL 62526
Phone:(217) 876-8121

## IL

### Macon

#### Pulmonary Disease

**Sylvester, Patrick J, MD+**
**NPI:1366824724**
Cultural Training Completed: Yes
Hours: [Mon, Tue, Wed, Thu, Fri] 08:00 AM - 05:00 PM
Certification(s):Board Certified
Accessibility: Some Criteria Met (I P, I EB, I IB, I PA)

**Verma, Ajay, MD+**
Gender: Male
2300 N Edward St
Decatur, IL 62526
Phone:(217) 876-4200
**NPI:1285609321**
Cultural Training Completed: Yes
Hours: [Mon, Tue, Wed, Thu, Fri] 08:00 AM - 05:00 PM
After Hours Phone Number:(217) 876-8121
Other Language(s):English
Certification(s):Board Certified
Accessibility: Some Criteria Met (I P, I EB, P IB, P PA)

**Verma, Ajay, MD+**
Gender: Male
302 W Hay St
Decatur, IL 62526
Phone:(217) 876-4200
**NPI:1285609321**
Cultural Training Completed: Yes

## IL

### Macon

#### Pulmonary Disease

**Verma, Ajay, MD+**
Hours: [Mon, Tue, Wed, Thu, Fri] 08:00 AM - 05:00 PM
Other Language(s):English
Certification(s):Board Certified
Accessibility: Some Criteria Met (I P, I EB, I IB, I PA)

#### Radiology: Radiation Oncology

**De Paz, Mary Anne C, MD+**
Gender: Female
210 W McKinley Ave
Decatur, IL 62526
Phone:(217) 876-6600
**NPI:1700846664**
Cultural Training Completed: No
Hours: [Mon, Tue, Wed, Thu, Fri] 08:00 AM - 05:00 PM
After Hours Phone Number:(217) 876-6600
Accessibility: Some Criteria Met (I P, I EB, P IB, I PA)

**De Paz, Mary Anne C, MD+**
Gender: Female
210 W McKinley Ave Ste 2
Decatur, IL 62526
Phone:(217) 876-4700
**NPI:1700846664**
Cultural Training Completed: No

## IL

### Macon

#### Radiology: Radiation Oncology

**De Paz, Mary Anne C, MD+**
Hours: [Mon, Tue, Wed, Thu, Fri] 08:00 AM - 05:00 PM
Accessibility: Some Criteria Met (I P, I EB, I IB, I PA)

**Elliott, Edward C, MD+**
Gender: Male
210 W McKinley Ave
Decatur, IL 62526
Phone:(217) 876-6600
**NPI:1790748119**
Cultural Training Completed: No
Hours: [Mon, Tue, Wed, Thu, Fri] 08:00 AM - 05:00 PM
After Hours Phone Number:(217) 876-6600
Accessibility: Some Criteria Met (I P, I EB, P IB, I PA)

**Moore, Renata C, MD+**
Gender: Female
1990 E Lake Shore Dr
Decatur, IL 62521
Phone:(217) 464-2900
**NPI:1851483572**
Cultural Training Completed: No
Hours: [Mon, Tue, Wed, Thu, Fri] 08:00 AM - 05:00 PM
After Hours Phone Number:(217) 464-2900
Certification(s):Board Certified

## IL

### Macon

#### Radiology: Radiation Oncology

**Moore, Renata C, MD+**
Accessibility: Some Criteria Met (I P, I EB, I IB, I PA)

#### Rheumatology

**Iqbal, Rabia, MD+**
Gender: Female
2 Memorial Dr
Fl 1
Decatur, IL 62526
Phone:(217) 872-2930
**NPI:1457917833**
Cultural Training Completed: No
Hours: [Mon, Tue, Wed, Thu, Fri] 08:00 AM - 05:00 PM
Certification(s):Board Certified
Accessibility: Some Criteria Met (I P, I EB, I IB, I PA)

#### Speech-Language Pathologist

**Drew, Julie Lynn, SLP+**
Gender: Female
1215 Arbor Dr
Decatur, IL 62526
Phone:(864) 244-3626
**NPI:1124216544**
Cultural Training Completed: No
Hours: [Mon, Tue, Wed, Thu, Fri] 08:00 AM - 05:00 PM
Accessibility: Details Pending (P P, P EB, P IB, P PA)

## IL

### Macon

**Speech-Language Pathologist**

**Haines, Erica Diane, SLP+**
Gender: Female
1455 W Mound Rd
Decatur, IL 62526
Phone:(864) 244-3626
**NPI:1598912651**
Cultural Training Completed: No
Hours: [Mon, Tue, Wed, Thu, Fri] 08:00 AM - 05:00 PM
Accessibility: Details Pending (P, EB, IB, PA)

**Koons, Kasandra, SLP+**
Gender: Female
1145 Arbor Dr
Decatur, IL 62526
Phone:(217) 872-1800
**NPI:1093405896**
Cultural Training Completed: No
Hours: [Mon, Tue, Wed, Thu, Fri] 08:00 AM - 05:00 PM
Accessibility: Details Pending (P, EB, IB, PA)

**Koons, Kasandra, SLP+**
Gender: Female
875 W McKinley Ave
Decatur, IL 62526
Phone:(864) 244-3626
**NPI:1093405896**
Cultural Training Completed: No

## IL

### Macon

**Speech-Language Pathologist**

**Koons, Kasandra, SLP+**
Hours: [Mon, Tue, Wed, Thu, Fri] 08:00 AM - 05:00 PM
Accessibility: Details Pending (P, EB, IB, PA)

**Stock, Amy, SLP+**
Gender: Female
1415 W Mound Rd
Decatur, IL 62526
Phone:(217) 615-3741
**NPI:1245261668**
Cultural Training Completed: No
Hours: [Mon, Tue, Wed, Thu, Fri] 08:00 AM - 05:00 PM
Accessibility: Details Pending (P, EB, IB, PA)

**Surgery: Plastic and Reconstructive Surgery**

**Ruebhausen, Michael R, MD+**
Gender: Female
302 W Hay St
Ste 205
Decatur, IL 62526
Phone:(217) 545-8000
**NPI:1942649819**
Cultural Training Completed: No
Hours: [Mon, Tue, Wed, Thu, Fri] 08:00 AM - 04:30 PM
Other Language(s):English

## IL

### Macon

**Surgery: Plastic and Reconstructive Surgery**

**Ruebhausen, Michael R, MD+**
Accessibility: Some Criteria Met (P, EB, IB, PA)

**Ruebhausen, Michael R, MD+**
Gender: Female
2 Memorial Dr
Fl 3
Decatur, IL 62526
Phone:(217) 872-2711
**NPI:1942649819**
Cultural Training Completed: No
Hours: [Mon, Tue, Wed, Thu, Fri] 08:00 AM - 05:00 PM
Other Language(s):English
Accessibility: Some Criteria Met (P, EB, IB, PA)

**Urology (Urinary Tract)**

**Blackwell, Robert H, MD+**
Gender: Male
302 W Hay St
Ste 200
Decatur, IL 62526
Phone:(217) 872-2713
**NPI:1346569480**
Cultural Training Completed: No
Hours: [Mon, Tue, Wed, Thu, Fri] 08:00 AM - 04:30 PM
Other Language(s):English

## IL

### Macon

**Urology (Urinary Tract)**

**Blackwell, Robert H, MD+**
Certification(s):Board Certified
Accessibility: Details Pending (P, EB, IB, PA)

**Blackwell, Robert H, MD+**
Gender: Male
302 W Hay St
Decatur, IL 62526
Phone:(217) 545-8000
**NPI:1346569480**
Cultural Training Completed: No
Hours: [Mon, Tue, Wed, Thu, Fri] 08:00 AM - 05:00 PM
Other Language(s):English
Certification(s):Board Certified
Accessibility: Some Criteria Met (P, EB, IB, PA)

**Blackwell, Robert H, MD+**
Gender: Male
751 N RUTLEDGE ST
STE 2300
Decatur, IL 62526
Phone:(217) 545-8000
**NPI:1346569480**
Cultural Training Completed: No
Hours: [Mon, Tue, Wed, Thu, Fri] 08:00 AM - 05:00 PM
Other Language(s):English

## IL

### Macon

**Urology (Urinary Tract)**

**Blackwell, Robert H, MD+**
Certification(s):Board Certified
Accessibility: Details Pending (P, EB, IB, PA)

**Blackwell, Robert H, MD+**
Gender: Male
2 Memorial Dr
Fl 3
Decatur, IL 62526
Phone:(217) 872-2711
**NPI:1346569480**
Cultural Training Completed: No
Hours: [Mon, Tue, Wed, Thu, Fri] 08:00 AM - 05:00 PM
Other Language(s):English
Certification(s):Board Certified
Accessibility: Some Criteria Met (P, EB, IB, PA)

**Sulaver, Randy K, MD+**
Gender: Male
2 Memorial Dr
Fl 3
Decatur, IL 62526
Phone:(217) 545-8000
**NPI:1982968756**
Cultural Training Completed: No
Hours: [Mon, Tue, Wed, Thu, Fri] 08:00 AM - 05:00 PM

## IL

### Macon

**Urology (Urinary Tract)**

**Sulaver, Randy K, MD+**
Certification(s):Board Certified
Accessibility: Details Pending (P, EB, IB, PA)

**Sulaver, Randy K, MD+**
Gender: Male
302 W Hay St
Ste 200
Decatur, IL 62526
Phone:(217) 545-8000
**NPI:1982968756**
Cultural Training Completed: No
Hours: [Mon, Tue, Wed, Thu, Fri] 08:00 AM - 05:00 PM
Certification(s):Board Certified
Accessibility: Details Pending (P, EB, IB, PA)

**Sulaver, Randy K, MD+**
Gender: Male
315 W CARPENTER ST
Decatur, IL 62526
Phone:(217) 545-8000
**NPI:1982968756**
Cultural Training Completed: No
Hours: [Mon, Tue, Wed, Thu, Fri] 08:00 AM - 05:00 PM
Certification(s):Board Certified

## IL

### Macon

**Urology (Urinary Tract)**

**Sulaver, Randy K, MD+**
Accessibility: Details Pending (P, EB, IB, PA)

**Vascular Surgery (Operations of the Blood Vessels)**

**Robinson, William P, MD+**
Gender: Male
747 N RUTLEDGE ST
4TH FLOOR
Decatur, IL 62526
Phone:(217) 545-3787
**NPI:1881814762**
Cultural Training Completed: Yes
Hours: [Mon, Tue, Wed, Thu, Fri] 08:00 AM - 05:00 PM
Certification(s):Board Certified
Accessibility: Details Pending (P, EB, IB, PA)

**Zhang, Tian Ran, MD+**
Gender: Female
720 N BOND ST.
Decatur, IL 62526
Phone:(843) 652-8147
**NPI:1356894521**
Cultural Training Completed: No
Hours: [Mon, Tue, Wed, Thu, Fri] 08:00 AM - 05:00 PM
Certification(s):Board Certified

## IL

### Macon

**Vascular Surgery (Operations of the Blood Vessels)**

**Zhang, Tian Ran, MD+**
Accessibility: Details Pending (P, EB, IB, PA)

**Zhang, Tian Ran, MD+**
Gender: Female
2 Memorial Dr
Fl 3
Decatur, IL 62526
Phone:(217) 872-2713
**NPI:1356894521**
Cultural Training Completed: No
Hours: [Mon, Tue, Wed, Thu, Fri] 08:00 AM - 05:00 PM
Certification(s):Board Certified
Accessibility: Some Criteria Met (P, EB, IB, PA)

**Zhang, Tian Ran, MD+**
Gender: Female
747 N RUTLEDGE ST
4TH FLOOR
Decatur, IL 62526
Phone:(217) 545-7721
**NPI:1356894521**
Cultural Training Completed: No
Hours: [Mon, Tue, Wed, Thu, Fri] 08:00 AM - 05:00 PM
Certification(s):Board Certified
Accessibility: Details Pending (P, EB, IB, PA)

## IL

### Macon

### Forsyth

#### Advanced Practice Midwife

**Bradley, Bethany A., APRN+**
Gender: Female
845 S Route 51
Forsyth, IL 62535
Phone:(800) 421-5700
**NPI:1235022542**
Cultural Training Completed: No
Hours: [Mon, Tue, Wed, Thu, Fri] 08:00 AM - 05:00 PM, [Sat, Sun] 12:00 AM - 11:59 PM
Accessibility: Some Criteria Met (I P, I EB, I IB, I PA)

**Heidenreich, Lauren Paige, APRN+**
Gender: Female
845 S Route 51
Forsyth, IL 62535
Phone:(800) 421-5700
**NPI:1073490652**
Cultural Training Completed: No
Hours: [Mon, Tue, Wed, Thu, Fri] 08:00 AM - 05:00 PM, [Sat, Sun] 12:00 AM - 11:59 PM
Accessibility: Some Criteria Met (I P, I EB, I IB, I PA)

**Shoemaker, Sarah Ann, APRN+**
Gender: Female
845 S Route 51
Forsyth, IL 62535
Phone:(800) 421-5700
**NPI:1023686128**

## IL

### Macon

#### Advanced Practice Midwife

**Shoemaker, Sarah Ann, APRN+**
Cultural Training Completed: No
Hours: [Mon, Tue, Wed, Thu, Fri] 08:00 AM - 05:00 PM, [Sat, Sun] 12:00 AM - 11:59 PM
Accessibility: Some Criteria Met (I P, I EB, I IB, I PA)

**Soady, Jennifer L., APRN+**
Gender: Female
845 S Route 51
Forsyth, IL 62535
Phone:(800) 421-5700
**NPI:1801509443**
Cultural Training Completed: No
Hours: [Mon, Tue, Wed, Thu, Fri] 08:00 AM - 05:00 PM, [Sat, Sun] 12:00 AM - 11:59 PM
Accessibility: Some Criteria Met (I P, I EB, I IB, I PA)

#### Female Pelvic Medicine and Reconstructive Surgery, OB/GYN

**Ogunleye, Bamidele Ayodeji, MD+**
Gender: Male
845 S Route 51
Forsyth, IL 62535
Phone:(800) 421-5700
**NPI:1831209584**
Cultural Training Completed: No

## IL

### Macon

#### Female Pelvic Medicine and Reconstructive Surgery, OB/GYN

**Ogunleye, Bamidele Ayodeji, MD+**
Hours: [Mon, Tue, Wed, Thu, Fri] 08:00 AM - 05:00 PM, [Sat, Sun] 12:00 AM - 11:59 PM
Accessibility: Some Criteria Met (I P, I EB, I IB, I PA)

#### Nurse Practitioner

**Tangen, Shellane M, NP+**
Gender: Female
1351 Hickory Point Dr
Forsyth, IL 62535
Phone:(877) 448-3627
**NPI:1841713450**
Cultural Training Completed: No
Hours: [Mon, Tue, Wed, Thu, Fri] 08:00 AM - 05:00 PM, Sat 08:00 AM - 12:00 PM
Other Language(s):Spanish,Korean,Chinese
Accessibility: Details Pending (P P, P EB, P IB, P PA)

#### Nurse Practitioner: Family

**Hall, Allison L, NP+**
Gender: Female
241 W Weaver Rd
Ste 210
Forsyth, IL 62535
Phone:(217) 876-5600
**NPI:1174161822**

## IL

### Macon

#### Nurse Practitioner: Family

**Hall, Allison L, NP+**
Cultural Training Completed: Yes
Hours: [Mon, Tue, Wed, Thu, Fri] 08:00 AM - 05:00 PM
Accessibility: Some Criteria Met (I P, I EB, I IB, I PA)

**Hall, Allison L, NP+**
Gender: Female
241 W Weaver Rd
Forsyth, IL 62535
Phone:(217) 876-5220
**NPI:1174161822**
Cultural Training Completed: Yes
Hours: [Mon, Tue, Wed, Thu, Fri] 08:00 AM - 05:00 PM
Accessibility: Details Pending (P P, P EB, P IB, P PA)

**Miller, Morgan Christine, FNP+**
Gender: Female
20 Corvette Dr
Suite A
Forsyth, IL 62535
Phone:(217) 330-6868
**NPI:1609451541**
Cultural Training Completed: Yes
Hours: [Mon, Tue, Wed, Thu, Fri] 08:00 AM - 05:00 PM
Accessibility: Details Pending (P P, P EB, P IB, P PA)

## IL

### Macon

**Nurse Practitioner: Family**

**Noblitt, Erin E, NP+**
Gender: Female
241 W Weaver Rd
Ste 240
Forsyth, IL 62535
Phone:(217) 428-4180
**NPI:1326562323**
Cultural Training Completed: Yes
Hours: [Mon, Tue, Wed, Thu, Fri] 08:00 AM - 05:00 PM
Other Language(s):English
Certification(s):Board Certified
Accessibility: Some Criteria Met (P, EB, IB, PA)

**Noblitt, Erin E, NP+**
Gender: Female
241 W Weaver Rd
Ste 145A
Forsyth, IL 62535
Phone:(217) 876-5270
**NPI:1326562323**
Cultural Training Completed: Yes
Hours: [Mon, Tue, Wed, Thu, Fri] 08:00 AM - 05:00 PM
Other Language(s):English
Certification(s):Board Certified
Accessibility: Some Criteria Met (P, EB, IB, PA)

## IL

### Macon

**Nurse Practitioner: Family**

**Zora, Angela Michelle, FNP+**
Gender: Female
241 W Weaver Rd
Ste 240
Forsyth, IL 62535
Phone:(217) 876-5220
**NPI:1821422098**
Cultural Training Completed: Yes
Hours: [Mon, Tue, Wed, Thu, Fri] 08:00 AM - 05:00 PM
Certification(s):Board Certified
Accessibility: Some Criteria Met (P, EB, IB, PA)

**Obstetrics & Gynecology (Pregnancy, Women's Health)**

**Ogunleye, Bamidele Ayodeji, MD+**
Gender: Male
845 S Route 51
Forsyth, IL 62535
Phone:(800) 421-5700
**NPI:1831209584**
Cultural Training Completed: No
Hours: [Mon, Tue, Wed, Thu, Fri] 08:00 AM - 05:00 PM, [Sat, Sun] 12:00 AM - 11:59 PM
Accessibility: Some Criteria Met (P, EB, IB, PA)

## IL

### Macon

### Mt Zion

**Nurse Practitioner**

**Chapman, Holly M, NP+**
Gender: Female
104 E Ashland Ave
Mt Zion, IL 62549
Phone:(217) 864-2665
**NPI:1851951552**
Cultural Training Completed: Yes
Hours: [Mon, Tue, Wed, Thu, Fri] 08:00 AM - 05:00 PM
After Hours Phone Number:(217) 864-2665
Accessibility: Some Criteria Met (P, EB, IB, PA)

**Thacker, Kelsey M, NP+**
Gender: Female
104 E Ashland Ave
Mt Zion, IL 62549
Phone:(217) 864-2665
**NPI:1245765296**
Cultural Training Completed: Yes
Hours: [Mon, Tue, Wed, Thu, Fri] 08:00 AM - 05:00 PM
Accessibility: Some Criteria Met (P, EB, IB, PA)

**Nurse Practitioner: Family**

**Sheets, Kayla M, APNP+**
Gender: Female
104 E Ashland Ave
Mt Zion, IL 62549

## IL

### Macon

**Nurse Practitioner: Family**

**Sheets, Kayla M, APNP+**
Phone:(217) 864-2665
**NPI:1912775438**
Cultural Training Completed: Yes
Hours: [Mon, Tue, Wed, Thu, Fri] 08:00 AM - 05:00 PM
Accessibility: Some Criteria Met (P, EB, IB, PA)

**Nurse Practitioner: Womens Health**

**Chapman, Holly M, NP+**
Gender: Female
104 E Ashland Ave
Mt Zion, IL 62549
Phone:(217) 864-2665
**NPI:1851951552**
Cultural Training Completed: Yes
Hours: [Mon, Tue, Wed, Thu, Fri] 08:00 AM - 05:00 PM
After Hours Phone Number:(217) 864-2665
Accessibility: Some Criteria Met (P, EB, IB, PA)

**Orthopaedic Surgery**

**Chapman, Holly M, NP+**
Gender: Female
104 E Ashland Ave
Mt Zion, IL 62549
Phone:(217) 864-2665
**NPI:1851951552**

## IL

### Macon

#### Orthopaedic Surgery

**Chapman, Holly M, NP**+
Cultural Training Completed: Yes
Hours: [Mon, Tue, Wed, Thu, Fri] 08:00 AM - 05:00 PM
After Hours Phone Number:(217) 864-2665
Accessibility: Some Criteria Met (I P, I EB, I IB, I PA)

**Sams, Jacob D, MD**+
Gender: Male
104 E Ashland Ave
Mt Zion, IL 62549
Phone:(217) 864-2665
**NPI:1730340498**
Cultural Training Completed: Yes
Hours: [Mon, Tue, Wed, Thu, Fri] 08:00 AM - 05:00 PM
After Hours Phone Number:(217) 864-2665
Other Language(s):English
Accessibility: Some Criteria Met (I P, I EB, I IB, I PA)

**Sullivan, Donald N, MD**+
Gender: Male
104 E Ashland Ave
Mt Zion, IL 62549
Phone:(217) 864-2665
**NPI:1154511517**
Cultural Training Completed: Yes

## IL

### Macon

#### Orthopaedic Surgery

**Sullivan, Donald N, MD**+
Hours: [Mon, Tue, Wed, Thu, Fri] 08:00 AM - 05:00 PM
After Hours Phone Number:(217) 864-2665
Other Language(s):English
Certification(s):Board Certified
Accessibility: Some Criteria Met (I P, I EB, I IB, I PA)

#### Physical Therapist

**Mackin, Madeline Faith, DPT**+
Gender: Female
104 E Ashland Ave
Mt Zion, IL 62549
Phone:(217) 864-2665
**NPI:1033843693**
Cultural Training Completed: No
Hours: [Mon, Tue, Wed, Thu, Fri] 08:00 AM - 05:00 PM
Accessibility: Some Criteria Met (I P, I EB, I IB, I PA)

**Musick, Megan Marie, PT**+
Gender: Female
104 E Ashland Ave
Mt Zion, IL 62549
Phone:(217) 864-2665
**NPI:1609139609**
Cultural Training Completed: Yes

## IL

### Macon

#### Physical Therapist

**Musick, Megan Marie, PT**+
Hours: [Mon, Tue, Wed, Thu, Fri] 08:00 AM - 05:00 PM
Accessibility: Some Criteria Met (I P, I EB, I IB, I PA)

#### Podiatrist (Feet, Ankles)

**Sohail, Asad, DPM**+
Gender: Male
104 E Ashland Ave
Mt Zion, IL 62549
Phone:(217) 864-2665
**NPI:1821618547**
Cultural Training Completed: No
Hours: [Mon, Tue, Wed, Thu, Fri] 08:00 AM - 05:00 PM
Other Language(s):Hindi,Urdu
Accessibility: Some Criteria Met (I P, I EB, I IB, I PA)

**Vaughn, Dennis R, DPM**+
Gender: Male
1640 N State Route 121
Mt Zion, IL 62549
Phone:(217) 864-1922
**NPI:1497789572**
Cultural Training Completed: No
Hours: [Mon, Tue, Wed, Thu, Fri] 08:00 AM - 04:00 PM
After Hours Phone Number:(217) 864-1922
Other Language(s):English

## IL

### Macon

#### Podiatrist (Feet, Ankles)

**Vaughn, Dennis R, DPM**+
Certification(s):Board Certified
Accessibility: Some Criteria Met (I P, P EB, I IB, P PA)

### Macoupin

### Carlinville

#### Critical Care Medicine

**Foray, Nathalie Emma-marie, DO**+
Gender: Female
1600 W WALNUT ST
3RD FLOOR
Carlinville, IL 62626
Phone:(217) 545-8000
**NPI:1013356930**
Cultural Training Completed: No
Hours: [Mon, Tue, Wed, Thu, Fri] 08:00 AM - 05:00 PM
Certification(s):Board Certified
Accessibility: Details Pending (P P, P EB, P IB, P PA)

**Song, Mingchen, MD**+
Gender: Male
1600 W WALNUT ST
3RD FLOOR
Carlinville, IL 62626
Phone:(217) 545-8000
**NPI:1659571487**
Cultural Training Completed: No
Hours: [Mon, Tue, Wed, Thu, Fri] 08:00 AM - 05:00 PM

## IL

### Macoupin

#### Critical Care Medicine

**Song, Mingchen, MD+**
Other Language(s):English,Bislama,Chinese
Certification(s):Board Certified
Accessibility: Details Pending (P, EB, IB, PA)

**Sreedhar, Rajagopal V, MD+**
Gender: Male
1600 W WALNUT ST
3RD FLOOR
Carlinville, IL 62626
Phone:(217) 545-8000
**NPI:1821211970**
Cultural Training Completed: No
Hours: [Mon, Tue, Wed, Thu, Fri] 08:00 AM - 05:00 PM
Other Language(s):English
Certification(s):Board Certified
Accessibility: Details Pending (P, EB, IB, PA)

#### Family Medicine (General Family Medical Care)

**El Bitar, Youssef F, MD**
Gender: Male
20733 N Broad St
Carlinville, IL 62626
Phone:(217) 545-8000
**NPI:1750669354**
Cultural Training Completed: Yes

## IL

### Macoupin

#### Family Medicine (General Family Medical Care)

**El Bitar, Youssef F, MD**
Hours: [Mon, Tue, Wed, Thu, Fri] 08:00 AM - 05:00 PM
Other Language(s):English,Arabic,French
Accessibility: Details Pending (P, EB, IB, PA)

**Hatley, Thomas E, MD+**
Gender: Male
20613 N Broad St
Ste B
Carlinville, IL 62626
Phone:(217) 854-3881
**NPI:1326073073**
Cultural Training Completed: No
Hours: [Mon, Tue, Wed, Thu, Fri] 08:00 AM - 05:00 PM
Other Language(s):English
Accessibility: Details Pending (P, EB, IB, PA)

**Kohli, Manoj, MD+**
Gender: Male
20733 N Broad St
Carlinville, IL 62626
Phone:(217) 854-3141
**NPI:1215948146**
Cultural Training Completed: No

## IL

### Macoupin

#### Family Medicine (General Family Medical Care)

**Kohli, Manoj, MD+**
Hours: [Mon, Tue, Wed, Thu, Fri, Sat, Sun] 12:00 AM - 11:59 PM
Other Language(s):English,Hindi
Accessibility: Some Criteria Met (P, EB, IB, PA)

**Reiter, Payton Mcclellan, MD+**
Gender: Female
751 N Oak St
Carlinville, IL 62626
Phone:(217) 854-2511
**NPI:1568812477**
Cultural Training Completed: Yes
Hours: [Mon, Tue, Wed, Thu, Fri] 08:00 AM - 05:00 PM
Certification(s):Board Certified
Accessibility: Details Pending (P, EB, IB, PA)

#### Gastroenterology

**Greenspan, Aaron B, MD+**
Gender: Male
20733 N Broad St
Carlinville, IL 62626
Phone:(217) 854-3141
**NPI:1558382911**
Cultural Training Completed: Yes

## IL

### Macoupin

#### Gastroenterology

**Greenspan, Aaron B, MD+**
Hours: [Mon, Tue, Wed, Thu, Fri] 08:00 AM - 05:00 PM
Other Language(s):English
Accessibility: Details Pending (P, EB, IB, PA)

**Koshy, Gita Anne, MD+**
Gender: Female
20613 N Broad St
Ste B
Carlinville, IL 62626
Phone:(217) 854-3881
**NPI:1396879557**
Cultural Training Completed: No
Hours: [Mon, Tue, Wed, Thu, Fri] 08:00 AM - 05:00 PM
Accessibility: Details Pending (P, EB, IB, PA)

#### General Surgery

**Hallam, Daniel M, PHD+**
Gender: Male
20733 N Broad St
Carlinville, IL 62626
Phone:(217) 854-3141
**NPI:1548479751**
Cultural Training Completed: Yes
Hours: [Mon, Tue, Wed, Thu, Fri, Sat, Sun] 12:00 AM - 11:59 PM
After Hours Phone Number:(217) 854-3141

## IL

### Macoupin

#### General Surgery

**Hallam, Daniel M, PHD+**
Other Language(s):English
Certification(s):Board Certified
Accessibility: Some Criteria Met (P, EB, IB, PA)

**White, Abigail S, MD+**
Gender: Female
20733 N Broad St
Carlinville, IL 62626
Phone:(217) 854-3141
**NPI:1144455767**
Cultural Training Completed: Yes
Hours: [Mon, Tue, Wed, Thu, Fri, Sat, Sun] 12:00 AM - 11:59 PM
After Hours Phone Number:(217) 854-3141
Certification(s):Board Certified
Accessibility: Some Criteria Met (P, EB, IB, PA)

#### Hematology & Oncology

**Giannone, Leonard, MD#**
Gender: Male
20733 N Broad St
Carlinville, IL 62626
Phone:(800) 444-7541
**NPI:1245297571**
Cultural Training Completed: No
Hours: [Mon, Tue, Wed, Thu, Fri] 08:00 AM - 05:00 PM

## IL

### Macoupin

#### Hematology & Oncology

**Giannone, Leonard, MD#**
Accessibility: Details Pending (P, EB, IB, PA)

#### Marriage & Family Therapist

**Beeching, Denise L, MFT+**
Gender: Female
1200 University St
Carlinville, IL 62626
Phone:(217) 854-4433
**NPI:1366954489**
Cultural Training Completed: No
Hours: [Mon, Tue, Wed, Thu, Fri] 08:00 AM - 05:00 PM
Accessibility: Details Pending (P, EB, IB, PA)

#### Medical Oncology

**Giannone, Leonard, MD#**
Gender: Male
20733 N Broad St
Carlinville, IL 62626
Phone:(800) 444-7541
**NPI:1245297571**
Cultural Training Completed: No
Hours: [Mon, Tue, Wed, Thu, Fri] 08:00 AM - 05:00 PM
Certification(s):Board Certified

## IL

### Macoupin

#### Medical Oncology

**Giannone, Leonard, MD#**
Accessibility: Details Pending (P, EB, IB, PA)

#### Nurse Practitioner

**Quick, Shona Jo, APRN+**
Gender: Female
20733 N Broad St
Carlinville, IL 62626
Phone:(217) 854-3141
**NPI:1033308820**
Cultural Training Completed: No
Hours: [Mon, Tue, Wed, Thu, Fri] 08:00 AM - 05:00 PM
Accessibility: Details Pending (P, EB, IB, PA)

#### Nurse Practitioner: Family

**Bloomfield, Mary Elizabeth, NP+**
Gender: Female
604 N Broad St
Carlinville, IL 62626
Phone:(217) 854-3881
**NPI:1457869232**
Cultural Training Completed: No
Hours: [Mon, Tue, Wed, Thu, Fri] 08:00 AM - 05:00 PM
Certification(s):Board Certified
Accessibility: Details Pending (P, EB, IB, PA)

## IL

### Macoupin

#### Nurse Practitioner: Family

**Newby, Jessica A, NP+**
Gender: Female
101 McCausland St
Carlinville, IL 62626
Phone:(217) 930-2106
**NPI:1336626738**
Cultural Training Completed: Yes
Hours: [Mon, Tue, Wed, Thu, Fri] 08:00 AM - 05:00 PM
Other Language(s):English
Certification(s):Board Certified
Accessibility: Details Pending (P, EB, IB, PA)

**Quick, Shona Jo, APRN+**
Gender: Female
20733 N Broad St
Carlinville, IL 62626
Phone:(217) 854-3141
**NPI:1033308820**
Cultural Training Completed: No
Hours: [Mon, Tue, Wed, Thu, Fri] 08:00 AM - 05:00 PM
Accessibility: Details Pending (P, EB, IB, PA)

**Walle, Shannon D, APRN#**
Gender: Female
20733 N Broad St
Carlinville, IL 62626
Phone:(800) 444-7541
**NPI:1649883992**

## IL

### Macoupin

**Nurse Practitioner: Family**

**Walle, Shannon D, APRN#**
Cultural Training Completed: Yes
Hours: [Mon, Tue, Wed, Thu, Fri] 08:00 AM - 05:00 PM
Accessibility: Details Pending (P, EB, IB, PA)

**Nurse Practitioner: Gerontology**

**Randles, Blake William, NP+**
Gender: Male
20733 N Broad St
Carlinville, IL 62626
Phone:(217) 854-3141
**NPI:1679886675**
Cultural Training Completed: No
Hours: [Mon, Tue, Wed, Thu, Fri, Sat, Sun] 12:00 AM - 11:59 PM
Accessibility: Some Criteria Met (P, EB, IB, PA)

**Nurse Practitioner: Pediatrics (Babies, Children)**

**Younker, Angela G., NP#**
Gender: Female
20613 N Broad St
Carlinville, IL 62626
Phone:(217) 854-5099
**NPI:1891008140**
Cultural Training Completed: No

## IL

### Macoupin

**Nurse Practitioner: Pediatrics (Babies, Children)**

**Younker, Angela G., NP#**
Hours: [Mon, Tue, Wed, Thu, Fri] 08:00 AM - 05:00 PM
Certification(s):Board Certified
Accessibility: Some Criteria Met (P, EB, IB, PA)

**Nurse Practitioner: Psych/Mental Health**

**Newby, Jessica A, NP+**
Gender: Female
101 McCausland St
Carlinville, IL 62626
Phone:(217) 930-2106
**NPI:1336626738**
Cultural Training Completed: Yes
Hours: [Mon, Tue, Wed, Thu, Fri] 08:00 AM - 05:00 PM
Other Language(s):English
Accessibility: Details Pending (P, EB, IB, PA)

**Obstetrics & Gynecology (Pregnancy, Women's Health)**

**McCoy, Kara Lynn, MD+**
Gender: Female
20733 N Broad St
Carlinville, IL 62626
Phone:(217) 854-3141
**NPI:1629418454**

## IL

### Macoupin

**Obstetrics & Gynecology (Pregnancy, Women's Health)**

**McCoy, Kara Lynn, MD+**
Cultural Training Completed: No
Hours: [Mon, Tue, Wed, Thu, Fri, Sat, Sun] 12:00 AM - 11:59 PM
Certification(s):Board Certified
Accessibility: Some Criteria Met (P, EB, IB, PA)

**Orthopaedic Surgery**

**El Bitar, Youssef F, MD**
Gender: Male
20733 N Broad St
Carlinville, IL 62626
Phone:(217) 545-8000
**NPI:1750669354**
Cultural Training Completed: Yes
Hours: [Mon, Tue, Wed, Thu, Fri] 08:00 AM - 05:00 PM
Other Language(s):English,Arabic,French
Accessibility: Details Pending (P, EB, IB, PA)

**Wolters, Brett W, MD+**
Gender: Male
20733 N Broad St
Carlinville, IL 62626
Phone:(217) 854-3141
**NPI:1235177023**
Cultural Training Completed: No

## IL

### Macoupin

**Orthopaedic Surgery**

**Wolters, Brett W, MD+**
Hours: [Mon, Tue, Wed, Thu, Fri] 08:00 AM - 05:00 PM
Other Language(s):English
Certification(s):Board Certified
Accessibility: Details Pending (P, EB, IB, PA)

**Physician Assistant**

**Blevins, Wayne E, PA+**
Gender: Male
15574 Route 108
Carlinville, IL 62626
Phone:(217) 854-4319
**NPI:1902803869**
Cultural Training Completed: No
Hours: [Mon, Tue, Wed, Thu, Fri] 08:00 AM - 05:00 PM
Accessibility: Details Pending (P, EB, IB, PA)

**Blevins, Wayne E, PA+**
Gender: Male
910 W Main St
Carlinville, IL 62626
Phone:(618) 465-7423
**NPI:1902803869**
Cultural Training Completed: No
Hours: [Mon, Tue, Wed, Thu, Fri] 08:00 AM - 05:00 PM
Accessibility: Details Pending (P, EB, IB, PA)

## IL

### Macoupin

**Psychiatry**

**Newby, Jessica A, NP+**
Gender: Female
101 McCausland St
Carlinville, IL 62626
Phone:(217) 930-2106
**NPI:1336626738**
Cultural Training Completed: Yes
Hours: [Mon, Tue, Wed, Thu, Fri] 08:00 AM - 05:00 PM
Other Language(s):English
Accessibility: Details Pending (P, EB, IB, PA)

**Public Health or Welfare**

**Macoupin County Public Health Clinic Site**
1115 Morgan St
Carlinville, IL 62626
Phone:(217) 854-3692
**NPI:1578618203**
Website: https://mcphd.net/
Cultural Training Completed: No
Hours: [Mon, Tue, Wed] 08:00 AM - 06:30 PM, Thu 08:00 AM - 07:00 PM, Fri 08:00 AM - 05:00 PM
Other Language(s):English
Accessibility: Some Criteria Met (P, EB, IB, PA)

## IL

### Macoupin

**Public Health or Welfare**

**Macoupin County Public Health Clinic Site**
1115 Morgan St
Carlinville, IL 62626
Phone:(217) 854-3692
**NPI:1578618203**
Website: https://mcphd.net
Cultural Training Completed: No
Hours: [Mon, Tue, Wed, Thu, Fri] 08:00 AM - 05:00 PM
Accessibility: Some Criteria Met (P, EB, IB, PA)

**Macoupin County Public Health Department**
805 N Broad St
Carlinville, IL 62626
Phone:(217) 854-3223
**NPI:1578618203**
Website: https://mcphd.net/
Cultural Training Completed: No
Hours: [Mon, Tue, Wed, Thu, Fri] 08:00 AM - 05:00 PM
Other Language(s):English
Accessibility: Details Pending (P, EB, IB, PA)

**Macoupin County Public Health Department**
805 N Broad St

## IL

### Macoupin

**Public Health or Welfare**

**Macoupin County Public Health Department**
Carlinville, IL 62626
Phone:(217) 854-3223
**NPI:1750814349**
Website: https://mcphd.net
Cultural Training Completed: No
Hours: [Mon, Tue, Wed, Thu, Fri] 08:00 AM - 05:00 PM
Accessibility: Details Pending (P, EB, IB, PA)

**Macoupin County Public Health Department**
805 N Broad St
Carlinville, IL 62626
Phone:(217) 854-3223
**NPI:1578618203**
Website: https://mcphd.net
Cultural Training Completed: No
Hours: [Mon, Tue, Wed, Thu, Fri] 08:00 AM - 05:00 PM
Accessibility: Details Pending (P, EB, IB, PA)

**Pulmonary Disease**

**Foray, Nathalie Emma-marie, DO+**
Gender: Female
1600 W WALNUT ST
3RD FLOOR
Carlinville, IL 62626

## IL

### Macoupin

**Pulmonary Disease**

**Foray, Nathalie Emma-marie, DO+**
Phone:(217) 545-8000
**NPI:1013356930**
Cultural Training Completed: No
Hours: [Mon, Tue, Wed, Thu, Fri] 08:00 AM - 05:00 PM
Certification(s):Board Certified
Accessibility: Details Pending (P, EB, IB, PA)

**Song, Mingchen, MD+**
Gender: Male
1600 W WALNUT ST
3RD FLOOR
Carlinville, IL 62626
Phone:(217) 545-8000
**NPI:1659571487**
Cultural Training Completed: No
Hours: [Mon, Tue, Wed, Thu, Fri] 08:00 AM - 05:00 PM
Other Language(s):English,Bislama,Chinese
Certification(s):Board Certified
Accessibility: Details Pending (P, EB, IB, PA)

**Sreedhar, Rajagopal V, MD+**
Gender: Male
1600 W WALNUT ST
3RD FLOOR
Carlinville, IL 62626
Phone:(217) 545-8000

## IL

### Macoupin

#### Pulmonary Disease

**Sreedhar, Rajagopal V, MD+**
**NPI:1821211970**
Cultural Training Completed: No
Hours: [Mon, Tue, Wed, Thu, Fri] 08:00 AM - 05:00 PM
Other Language(s):English
Certification(s):Board Certified
Accessibility: Details Pending (P, EB, IB, PA)

#### Rheumatology

**Kohli, Manoj, MD+**
Gender: Male
20733 N Broad St
Carlinville, IL 62626
Phone:(217) 854-3141
**NPI:1215948146**
Cultural Training Completed: No
Hours: [Mon, Tue, Wed, Thu, Fri, Sat, Sun] 12:00 AM - 11:59 PM
Other Language(s):English,Hindi
Accessibility: Some Criteria Met (P, EB, IB, PA)

#### Surgery: Surgical Critical Care

**Hallam, Daniel M, PHD+**
Gender: Male
20733 N Broad St
Carlinville, IL 62626

## IL

### Macoupin

#### Surgery: Surgical Critical Care

**Hallam, Daniel M, PHD+**
Phone:(217) 854-3141
**NPI:1548479751**
Cultural Training Completed: Yes
Hours: [Mon, Tue, Wed, Thu, Fri, Sat, Sun] 12:00 AM - 11:59 PM
After Hours Phone Number:(217) 854-3141
Other Language(s):English
Certification(s):Board Certified
Accessibility: Some Criteria Met (P, EB, IB, PA)

### Gillespie

#### Family Medicine (General Family Medical Care)

**Lausen, Harald, DO+**
Gender: Male
807 Broadway St
Gillespie, IL 62033
Phone:(217) 854-3900
**NPI:1396878674**
Cultural Training Completed: No
Hours: [Mon, Tue, Wed, Thu, Fri] 08:00 AM - 05:00 PM
Other Language(s):German
Certification(s):Board Certified

## IL

### Macoupin

#### Family Medicine (General Family Medical Care)

**Lausen, Harald, DO+**
Accessibility: Some Criteria Met (P, EB, IB, PA)

**Quarton, Brian L, MD+**
Gender: Male
715 Broadway St
Gillespie, IL 62033
Phone:(217) 839-4491
**NPI:1417951401**
Cultural Training Completed: Yes
Hours: [Mon, Tue, Wed, Thu, Fri] 08:00 AM - 04:30 PM, Sat 08:00 AM - 11:30 AM
Other Language(s):English
Certification(s):Board Certified
Accessibility: Details Pending (P, EB, IB, PA)

#### Nurse Practitioner: Psych/Mental Health

**Cania, Sandra L, APRN+**
Gender: Female
109 E Maple St
Gillespie, IL 62033
Phone:(217) 839-1526
**NPI:1316441868**
Cultural Training Completed: No
Hours: [Mon, Tue, Wed, Thu, Fri] 08:00 AM - 05:00 PM

## IL

### Macoupin

#### Nurse Practitioner: Psych/Mental Health

**Cania, Sandra L, APRN+**
After Hours Phone Number:(217) 839-1526
Accessibility: Some Criteria Met (P, EB, IB, PA)

#### Physical Therapist

**Biehl, Timothy J, PT+**
Gender: Male
607 Litchfield Rd
Gillespie, IL 62033
Phone:(217) 280-4405
**NPI:1629045901**
Cultural Training Completed: No
Hours: [Mon, Tue, Wed, Thu, Fri] 08:00 AM - 05:00 PM
Certification(s):Board Certified
Accessibility: Details Pending (P, EB, IB, PA)

**Croxford, Chelsea, PT+**
Gender: Female
607 Litchfield Rd
Gillespie, IL 62033
Phone:(217) 280-4405
**NPI:1013857663**
Cultural Training Completed: Yes
Hours: [Mon, Tue, Wed, Thu, Fri] 08:00 AM - 05:00 PM
Accessibility: Details Pending (P, EB, IB, PA)

## IL

### Macoupin

#### Physical Therapist

**McGuire, Meagan, PT+**
Gender: Female
607 Litchfield Rd
Gillespie, IL 62033
Phone:(217) 280-4405
**NPI:1568104925**
Cultural Training Completed: Yes
Hours: [Mon, Tue, Wed, Thu, Fri] 08:00 AM - 05:00 PM
Accessibility: Details Pending (P, EB, IB, PA)

#### Public Health or Welfare

**Macoupin County Public Health Department**
109 E Maple St
Gillespie, IL 62033
Phone:(217) 839-1526
**NPI:1750814349**
Website: https://mcphd.net
Cultural Training Completed: No
Hours: [Mon, Tue, Wed, Thu, Fri] 08:00 AM - 05:00 PM
Accessibility: Some Criteria Met (P, EB, IB, PA)

**Macoupin County Public Health Department**
109 E Maple St
Gillespie, IL 62033
Phone:(217) 839-4100
**NPI:1750814349**

## IL

### Macoupin

#### Public Health or Welfare

**Macoupin County Public Health Department**
Cultural Training Completed: No
Hours: [Mon, Tue, Wed, Thu, Fri] 08:00 AM - 05:00 PM
Accessibility: Details Pending (P, EB, IB, PA)

### Mason

### Havana

#### Cardiovascular Disease (Heart, Blood Vessels)

**Paleru, Vijayasree, MD+**
Gender: Male
615 N Promenade St
Havana, IL 62644
Phone:(309) 346-7776
**NPI:1043417819**
Cultural Training Completed: Yes
Hours: [Mon, Tue, Wed, Thu, Fri] 08:00 AM - 05:00 PM
Certification(s):Board Certified
Accessibility: Some Criteria Met (P, EB, IB, PA)

**Perks, Christine C, MD+**
Gender: Female
615 N Promenade St
Havana, IL 62644
Phone:(309) 346-7776
**NPI:1033383070**

## IL

### Mason

#### Cardiovascular Disease (Heart, Blood Vessels)

**Perks, Christine C, MD+**
Cultural Training Completed: No
Hours: [Mon, Tue, Wed, Thu, Fri] 08:00 AM - 05:00 PM
Other Language(s):English
Certification(s):Board Certified
Accessibility: Some Criteria Met (P, EB, IB, PA)

#### Dermatology (Skin)

**Silva, Colleen Fleshman, MD+**
Gender: Female
615 N Promenade St
Havana, IL 62644
Phone:(309) 543-6600
**NPI:1841797735**
Cultural Training Completed: Yes
Hours: [Mon, Tue, Wed, Thu, Fri] 08:00 AM - 05:00 PM
Other Language(s):German
Certification(s):Board Certified
Accessibility: Some Criteria Met (P, EB, IB, PA)

#### General Practice

**Gulari-Jones, Brisa, MD+**
Gender: Female
615 N Promenade St

## IL

### Mason

#### General Practice

**Gulari-Jones, Brisa, MD+**
Havana, IL 62644
Phone:(309) 543-4431
**NPI:1255851218**
Cultural Training Completed: Yes
Hours: [Mon, Tue, Wed, Thu, Fri] 08:00 AM - 05:00 PM
Accessibility: Some Criteria Met (P, EB, IB, PA)

#### General Surgery

**Cox, Eric M, MD+**
Gender: Male
615 N Promenade St
Havana, IL 62644
Phone:(309) 543-6600
**NPI:1821275074**
Cultural Training Completed: Yes
Hours: [Mon, Tue, Wed, Thu, Fri] 08:00 AM - 05:00 PM
Certification(s):Board Certified
Accessibility: Details Pending (P, EB, IB, PA)

**Evans, Chadrick R, MD+**
Gender: Male
615 N Promenade St
Havana, IL 62644
Phone:(309) 543-6600
**NPI:1588956635**
Cultural Training Completed: Yes

## IL

### Mason

#### General Surgery

**Evans, Chadrick R, MD+**
Hours: [Mon, Tue, Wed, Thu, Fri] 08:00 AM - 05:00 PM
Certification(s):Board Certified
Accessibility: Some Criteria Met (I P, I EB, I IB, I PA)

**Hopping, Jacob R, MD+**
Gender: Male
615 N Promenade St
Havana, IL 62644
Phone:(309) 543-6600
**NPI:1538471099**
Cultural Training Completed: Yes
Hours: [Mon, Tue, Wed, Thu, Fri] 08:00 AM - 05:00 PM
Certification(s):Board Certified
Accessibility: Some Criteria Met (I P, I EB, I IB, I PA)

#### Internal Medicine (General Medical Care)

**Gulari-Jones, Brisa, MD+**
Gender: Female
615 N Promenade St
Havana, IL 62644
Phone:(309) 543-4431
**NPI:1255851218**
Cultural Training Completed: Yes
Hours: [Mon, Tue, Wed, Thu, Fri] 08:00 AM - 05:00 PM

## IL

### Mason

#### Internal Medicine (General Medical Care)

**Gulari-Jones, Brisa, MD+**
Accessibility: Some Criteria Met (I P, I EB, P IB, I PA)

**Paleru, Vijayasree, MD+**
Gender: Male
615 N Promenade St
Havana, IL 62644
Phone:(309) 346-7776
**NPI:1043417819**
Cultural Training Completed: Yes
Hours: [Mon, Tue, Wed, Thu, Fri] 08:00 AM - 05:00 PM
Accessibility: Some Criteria Met (I P, I EB, I IB, I PA)

**Stoops, Daniel Patrick, MD+**
Gender: Male
615 N Promenade St
Havana, IL 62644
Phone:(309) 543-4431
**NPI:1801953724**
Cultural Training Completed: No
Hours: [Mon, Tue, Wed, Thu, Fri, Sat, Sun] 12:00 AM - 11:59 PM
After Hours Phone Number:(309) 543-4431
Accessibility: Details Pending (P P, P EB, P IB, P PA)

**Wagoner, Richard W, MD+**
Gender: Male

## IL

### Mason

#### Internal Medicine (General Medical Care)

**Wagoner, Richard W, MD+**
615 N Promenade St
Havana, IL 62644
Phone:(309) 543-4431
**NPI:1861458952**
Cultural Training Completed: No
Hours: [Mon, Tue, Wed, Thu, Fri, Sat, Sun] 12:00 AM - 11:59 PM
After Hours Phone Number:(309) 543-4431
Other Language(s):English
Certification(s):Board Certified
Accessibility: Details Pending (P P, P EB, P IB, P PA)

#### Nurse Practitioner: Family

**Fields, Kaitlyn L, APRN+**
Gender: Female
615 N Promenade St
Havana, IL 62644
Phone:(309) 543-6600
**NPI:1578382016**
Cultural Training Completed: Yes
Hours: [Mon, Tue, Wed, Thu, Fri] 08:00 AM - 05:00 PM
Accessibility: Details Pending (P P, P EB, P IB, P PA)

## IL

### Mason

#### Nurse Practitioner: Psych/Mental Health

**Davenport, Rachel Lynn, APRN**
Gender: Female
615 N Promenade St
Havana, IL 62644
Phone:(217) 546-5949
**NPI:1528841582**
Cultural Training Completed: No
Hours: [Mon, Tue, Wed, Thu, Fri] 08:00 AM - 05:00 PM
Accessibility: Details Pending (P P, P EB, P IB, P PA)

#### Nurse Practitioner: Womens Health

**Fields, Kaitlyn L, APRN+**
Gender: Female
615 N Promenade St
Havana, IL 62644
Phone:(309) 543-6600
**NPI:1578382016**
Cultural Training Completed: Yes
Hours: [Mon, Tue, Wed, Thu, Fri] 08:00 AM - 05:00 PM
Accessibility: Details Pending (P P, P EB, P IB, P PA)

#### Pediatrics

**Miller, Kayla R, MD+**
Gender: Female
615 N Promenade St
Havana, IL 62644
Phone:(309) 543-6600
**NPI:1033524350**

## IL

### Mason

**Pediatrics**

**Miller, Kayla R, MD+**
Cultural Training Completed: No
Hours: [Mon, Tue, Wed, Thu, Fri] 08:00 AM - 05:00 PM
Certification(s):Board Certified
Accessibility: Details Pending (P, EB, IB, PA)

**Physician Assistant**

**Ward, Emily Denham, PA+**
Gender: Female
615 N Promenade St
Havana, IL 62644
Phone:(309) 543-6600
**NPI:1144750894**
Cultural Training Completed: Yes
Hours: [Mon, Tue, Wed, Thu, Fri] 08:00 AM - 05:00 PM
Accessibility: Details Pending (P, EB, IB, PA)

**Public Health or Welfare**

**Mason County Health Department**
1002 E Laurel Ave
Havana, IL 62644
Phone:(309) 543-2201
**NPI:1235340951**
Website: https://www.masoncohealth.com/
Cultural Training Completed: No

## IL

### Mason

**Public Health or Welfare**

**Mason County Health Department**
Hours: [Mon, Tue, Wed, Thu, Fri] 08:00 AM - 05:00 PM
Accessibility: Details Pending (P, EB, IB, PA)

**Surgery: Surgical Critical Care**

**Evans, Chadrick R, MD+**
Gender: Male
615 N Promenade St
Havana, IL 62644
Phone:(309) 543-6600
**NPI:1588956635**
Cultural Training Completed: Yes
Hours: [Mon, Tue, Wed, Thu, Fri] 08:00 AM - 05:00 PM
Certification(s):Board Certified
Accessibility: Some Criteria Met (P, EB, IB, PA)

**Surgery: Trauma Surgery**

**Hopping, Jacob R, MD+**
Gender: Male
615 N Promenade St
Havana, IL 62644
Phone:(309) 543-6600
**NPI:1538471099**
Cultural Training Completed: Yes

## IL

### Mason

**Surgery: Trauma Surgery**

**Hopping, Jacob R, MD+**
Hours: [Mon, Tue, Wed, Thu, Fri] 08:00 AM - 05:00 PM
Certification(s):Board Certified
Accessibility: Some Criteria Met (P, EB, IB, PA)

### Manito

**Nurse Practitioner: Acute Care**

**Harbourn, Joseph, APRN+**
Gender: Male
1301 S East Ave
Manito, IL 61546
Phone:(309) 968-5311
**NPI:1912634916**
Cultural Training Completed: Yes
Hours: [Mon, Tue, Wed, Thu, Fri] 08:00 AM - 04:30 PM
Accessibility: Details Pending (P, EB, IB, PA)

### McDonough

### Bushnell

**Nurse Practitioner: Psych/Mental Health**

**Collier, Jeannette, NP+**
Gender: Female
1150 N Cole St
Bushnell, IL 61422
Phone:(309) 772-9444
**NPI:1639786650**

## IL

### McDonough

**Nurse Practitioner: Psych/Mental Health**

**Collier, Jeannette, NP+**
Cultural Training Completed: No
Hours: [Mon, Tue, Wed, Thu, Fri] 08:00 AM - 05:00 PM
Accessibility: Some Criteria Met (P, EB, IB, PA)

### Colchester

**Nutrition (Eating, Digestion)**

**Soucie, Jennifer, RD+**
Gender: Female
110 E Market St
Colchester, IL 62326
Phone:(309) 776-3301
**NPI:1154516193**
Cultural Training Completed: No
Hours: [Mon, Tue, Wed, Thu, Fri] 08:00 AM - 05:00 PM
Accessibility: Some Criteria Met (P, EB, IB, PA)

**Pediatrics**

**Senthe, Nileshwa S, MD+**
Gender: Male
110 E Market St
Colchester, IL 62326
Phone:(309) 776-3301
**NPI:1922261817**
Cultural Training Completed: No
Hours: [Mon, Tue, Wed, Thu, Fri] 08:00 AM - 05:00 PM

## IL

### McDonough

#### Pediatrics

**Senthe, Nileshwa S, MD+**
Other Language(s):English
Accessibility: Details Pending (P P, P EB, P IB, P PA)

#### Pediatrics, Adolescent Medicine

**Senthe, Nileshwa S, MD+**
Gender: Male
110 E Market St
Colchester, IL 62326
Phone:(309) 776-3301
**NPI:1922261817**
Cultural Training Completed: No
Hours: [Mon, Tue, Wed, Thu, Fri] 08:00 AM - 05:00 PM
Other Language(s):English
Accessibility: Details Pending (P P, P EB, P IB, P PA)

#### Physical Therapist

**Ruebush, Katherine, PT+**
Gender: Female
110 E Market St
Colchester, IL 62326
Phone:(309) 776-3301
**NPI:1992469522**
Cultural Training Completed: Yes
Hours: [Mon, Tue, Wed, Thu, Fri] 08:00 AM - 05:00 PM

## IL

### McDonough

#### Physical Therapist

**Ruebush, Katherine, PT+**
Accessibility: Details Pending (P P, P EB, P IB, P PA)

### Macomb

#### Allergy (Allergies) & Immunology (Immune System)

**Smart, Stephen J, MD#**
Gender: Male
505 E Grant St
Ste 110
Macomb, IL 61455
Phone:(309) 833-1733
**NPI:1265429625**
Cultural Training Completed: Yes
Hours: [Mon, Tue, Wed, Thu, Fri] 08:00 AM - 05:00 PM
Certification(s):Board Certified
Accessibility: Some Criteria Met (I P, I EB, I IB, I PA)

#### Cardiovascular Disease (Heart, Blood Vessels)

**Iqbal, Fahad M, MD+**
Gender: Male
525 E Grant St
Macomb, IL 61455
Phone:(309) 836-1538
**NPI:1285848291**
Cultural Training Completed: Yes
Hours: [Mon, Tue, Wed, Thu, Fri] 08:00 AM - 05:00 PM
Other Language(s):Urdu

## IL

### McDonough

#### Cardiovascular Disease (Heart, Blood Vessels)

**Iqbal, Fahad M, MD+**
Certification(s):Board Certified
Accessibility: Details Pending (P P, P EB, P IB, P PA)

**Khurana, Aman, MD#**
Gender: Male
505 E Grant St
Ste 110
Macomb, IL 61455
Phone:(309) 833-1733
**NPI:1073568259**
Cultural Training Completed: Yes
Hours: [Mon, Tue, Wed, Thu, Fri] 08:00 AM - 05:00 PM
Other Language(s):English
Accessibility: Some Criteria Met (I P, I EB, I IB, I PA)

**Yang, John H, MD#**
Gender: Male
505 E Grant St
Ste 110
Macomb, IL 61455
Phone:(309) 833-1733
**NPI:1093759417**
Cultural Training Completed: No
Hours: [Mon, Tue, Wed, Thu, Fri] 08:00 AM - 05:00 PM
Other Language(s):Korean
Certification(s):Board Certified

## IL

### McDonough

#### Cardiovascular Disease (Heart, Blood Vessels)

**Yang, John H, MD#**
Accessibility: Some Criteria Met (I P, I EB, I IB, I PA)

#### Family Medicine (General Family Medical Care)

**Howard, Ashley Nicole, MD+**
Gender: Female
1630 E Jackson St
Macomb, IL 61455
Phone:(309) 252-5191
**NPI:1841649662**
Cultural Training Completed: No
Hours: [Mon, Tue, Wed, Thu, Fri] 08:00 AM - 05:00 PM
Certification(s):Board Certified
Accessibility: Details Pending (P P, P EB, P IB, P PA)

#### Gastroenterology

**Biagini, Timothy M, MD+**
Gender: Male
515 E Grant St
Ste 211
Macomb, IL 61455
Phone:(309) 833-3706
**NPI:1568618544**
Cultural Training Completed: Yes
Hours: [Mon, Tue, Wed, Thu, Fri] 08:00 AM - 05:00 PM

## IL

### McDonough

#### Gastroenterology

**Biagini, Timothy M, MD+**
Accessibility: Details Pending (P, EB, IB, PA)

#### General Surgery

**Khouzam, Magued N, MD+**
Gender: Male
525 E Grant St
Macomb, IL 61455
Phone:(859) 578-5880
**NPI:1912932260**
Cultural Training Completed: No
Hours: [Mon, Tue, Wed, Thu, Fri] 08:00 AM - 05:00 PM
Other Language(s):English
Certification(s):Board Certified
Accessibility: Details Pending (P, EB, IB, PA)

**White, Olivia M, MD+**
Gender: Female
515 E Grant St
Ste 211
Macomb, IL 61455
Phone:(309) 833-3706
**NPI:1124557939**
Cultural Training Completed: Yes
Hours: [Mon, Tue, Wed, Thu, Fri] 08:00 AM - 05:00 PM
Accessibility: Some Criteria Met (P, EB, IB, PA)

## IL

### McDonough

#### Hematology & Oncology

**Veeder, Michael H, MD+**
Gender: Male
501 E Grant St
Macomb, IL 61455
Phone:(309) 833-3503
**NPI:1568463305**
Cultural Training Completed: No
Hours: [Mon, Tue, Wed, Thu, Fri] 08:00 AM - 05:00 PM
Accessibility: Some Criteria Met (P, EB, IB, PA)

#### Internal Medicine (General Medical Care)

**Khurana, Aman, MD#**
Gender: Male
505 E Grant St
Ste 110
Macomb, IL 61455
Phone:(309) 833-1733
**NPI:1073568259**
Cultural Training Completed: Yes
Hours: [Mon, Tue, Wed, Thu, Fri] 08:00 AM - 05:00 PM
Other Language(s):English
Certification(s):Board Certified
Accessibility: Some Criteria Met (P, EB, IB, PA)

**Smart, Stephen J, MD#**
Gender: Male
505 E Grant St
Ste 110

## IL

### McDonough

#### Internal Medicine (General Medical Care)

**Smart, Stephen J, MD#**
Macomb, IL 61455
Phone:(309) 833-1733
**NPI:1265429625**
Cultural Training Completed: Yes
Hours: [Mon, Tue, Wed, Thu, Fri] 08:00 AM - 05:00 PM
Certification(s):Board Certified
Accessibility: Some Criteria Met (P, EB, IB, PA)

#### Nephrology

**Khattak, Muhammad W, MD+**
Gender: Male
505 E Grant St
Ste 201 Bldg 1
Macomb, IL 61455
Phone:(309) 676-8123
**NPI:1669648309**
Cultural Training Completed: No
Hours: [Mon, Tue, Wed, Thu, Fri] 08:00 AM - 05:00 PM
Other Language(s):English,Urdu
Certification(s):Board Certified
Accessibility: Some Criteria Met (P, EB, IB, PA)

**Khattak, Muhammad W, MD+**
Gender: Male
505 E Grant St

## IL

### McDonough

#### Nephrology

**Khattak, Muhammad W, MD+**
Ste 201
Macomb, IL 61455
Phone:(309) 676-8123
**NPI:1669648309**
Cultural Training Completed: No
Hours: [Mon, Tue, Wed, Thu, Fri] 08:00 AM - 05:00 PM
Other Language(s):English,Urdu
Certification(s):Board Certified
Accessibility: Some Criteria Met (P, EB, IB, PA)

**Srinivasan, Parthasarathy, MD+**
Gender: Male
505 E Grant St
Ste 201
Macomb, IL 61455
Phone:(309) 676-8123
**NPI:1134199359**
Cultural Training Completed: Yes
Hours: [Mon, Tue, Wed, Thu, Fri] 08:00 AM - 05:00 PM
Other Language(s):English,Tamil
Certification(s):Board Certified
Accessibility: Some Criteria Met (P, EB, IB, PA)

## IL

### McDonough

#### Nephrology

**Srinivasan, Parthasarathy, MD+**
Gender: Male
505 E Grant St
Macomb, IL 61455
Phone:(309) 676-8123
**NPI:1134199359**
Cultural Training Completed: Yes
Hours: [Mon, Tue, Wed, Thu, Fri] 08:00 AM - 05:00 PM
Other Language(s):English,Tamil
Certification(s):Board Certified
Accessibility: Some Criteria Met (P, EB, IB, PA)

**Srinivasan, Parthasarathy, MD+**
Gender: Male
505 E Grant St
Ste 201 Bldg 1
Macomb, IL 61455
Phone:(309) 676-8123
**NPI:1134199359**
Cultural Training Completed: Yes
Hours: [Mon, Tue, Wed, Thu, Fri] 08:00 AM - 05:00 PM
Other Language(s):English,Tamil
Certification(s):Board Certified
Accessibility: Some Criteria Met (P, EB, IB, PA)

## IL

### McDonough

#### Nephrology

**West, Bradford Lee, MD#**
Gender: Male
505 E Grant St
Ste 110
Macomb, IL 61455
Phone:(309) 833-1733
**NPI:1194969170**
Cultural Training Completed: No
Hours: [Mon, Tue, Wed, Thu, Fri] 08:00 AM - 05:00 PM
Other Language(s):Spanish
Certification(s):Board Certified
Accessibility: Some Criteria Met (P, EB, IB, PA)

#### Nurse Practitioner

**Cunningham, Kelsi D, CNP+**
Gender: Female
525 E Grant St
Macomb, IL 61455
Phone:(309) 833-4101
**NPI:1023531142**
Cultural Training Completed: No
Hours: [Mon, Tue, Wed, Thu, Fri] 08:00 AM - 05:00 PM
Accessibility: Some Criteria Met (P, EB, IB, PA)

**Derham, Alivia Renea, NP+**
Gender: Female
1630 E Jackson St
Macomb, IL 61455

## IL

### McDonough

#### Nurse Practitioner

**Derham, Alivia Renea, NP+**
Phone:(309) 252-5191
**NPI:1386142503**
Cultural Training Completed: No
Hours: [Mon, Tue, Wed, Thu, Fri] 08:00 AM - 05:00 PM
Accessibility: Details Pending (P, EB, IB, PA)

#### Nurse Practitioner: Family

**Cheney, Elizabeth K., APRN#**
Gender: Female
505 E Grant St
Ste 110
Macomb, IL 61455
Phone:(217) 528-7541
**NPI:1396117867**
Cultural Training Completed: No
Hours: [Mon, Tue, Wed, Thu, Fri] 08:00 AM - 05:00 PM
Other Language(s):English
Certification(s):Board Certified
Accessibility: Some Criteria Met (P, EB, IB, PA)

**Cousins, Dawn M, CNP+**
Gender: Female
1630 E Jackson St
Macomb, IL 61455
Phone:(309) 252-5191
**NPI:1629420229**

## IL

### McDonough

#### Nurse Practitioner: Family

**Cousins, Dawn M, CNP+**
Cultural Training Completed: No
Hours: [Mon, Tue, Wed, Thu, Fri] 08:00 AM - 05:00 PM
Certification(s):Board Certified
Accessibility: Details Pending (P, EB, IB, PA)

**Cunningham, Kelsi D, CNP+**
Gender: Female
525 E Grant St
Macomb, IL 61455
Phone:(309) 833-4101
**NPI:1023531142**
Cultural Training Completed: No
Hours: [Mon, Tue, Wed, Thu, Fri] 08:00 AM - 05:00 PM
Accessibility: Some Criteria Met (P, EB, IB, PA)

**Doubet, Keith M., ARNP+**
Gender: Male
501 E Grant St
Macomb, IL 61455
Phone:(309) 243-3000
**NPI:1225735533**
Cultural Training Completed: Yes
Hours: [Mon, Tue, Wed, Thu, Fri] 08:00 AM - 05:00 PM

## IL

### McDonough

**Nurse Practitioner: Family**

**Doubet, Keith M., ARNP+**
Accessibility: Some Criteria Met (P, EB, IB, PA)

**Lee, Jessica L, APRN#**
Gender: Female
505 E Grant St
Ste 110
Macomb, IL 61455
Phone:(217) 528-7541
**NPI:1003461831**
Cultural Training Completed: No
Hours: [Mon, Tue, Wed, Thu, Fri] 08:00 AM - 05:00 PM
Certification(s):Board Certified
Accessibility: Some Criteria Met (P, EB, IB, PA)

**Lemmerman, Jessica N, APNP+**
Gender: Female
501 E Grant St
Macomb, IL 61455
Phone:(309) 243-3000
**NPI:1295364826**
Cultural Training Completed: No
Hours: [Mon, Tue, Wed, Thu, Fri] 08:00 AM - 05:00 PM
Certification(s):Board Certified
Accessibility: Some Criteria Met (P, EB, IB, PA)

## IL

### McDonough

**Nurse Practitioner: Family**

**Pounders, Melissa L, NP+**
Gender: Female
515 E Grant St
Ste 211
Macomb, IL 61455
Phone:(309) 836-3387
**NPI:1295031128**
Cultural Training Completed: No
Hours: [Mon, Tue, Wed, Thu, Fri] 08:00 AM - 05:00 PM
Accessibility: Some Criteria Met (P, EB, IB, PA)

**Richrath, Dennis Alexander, APRN#**
Gender: Male
505 E Grant St
Ste 110
Macomb, IL 61455
Phone:(217) 528-7541
**NPI:1528514411**
Cultural Training Completed: No
Hours: [Mon, Tue, Wed, Thu, Fri] 08:00 AM - 05:00 PM
Other Language(s):English
Certification(s):Board Certified
Accessibility: Some Criteria Met (P, EB, IB, PA)

**Nurse Practitioner: Psych/Mental Health**

**Collier, Jeannette, NP+**
Gender: Female

## IL

### McDonough

**Nurse Practitioner: Psych/Mental Health**

**Collier, Jeannette, NP+**
525 E Grant St
# 3
Macomb, IL 61455
Phone:(309) 836-6937
**NPI:1639786650**
Cultural Training Completed: No
Hours: [Mon, Tue, Wed, Thu, Fri] 08:00 AM - 05:00 PM
Accessibility: Some Criteria Met (P, EB, IB, PA)

**Iversen, Tracy Ann, NP+**
Gender: Female
1630 E Jackson St
Macomb, IL 61455
Phone:(309) 647-0201
**NPI:1063261345**
Cultural Training Completed: No
Hours: [Mon, Tue, Wed, Thu, Fri] 08:00 AM - 05:00 PM
Accessibility: Details Pending (P, EB, IB, PA)

**Nutrition (Eating, Digestion)**

**Blocklinger Campos, Dawn, RD+**
Gender: Female
1600 E Jackson St
Macomb, IL 61455
Phone:(515) 695-3121
**NPI:1558661066**
Cultural Training Completed: Yes

## IL

### McDonough

**Nutrition (Eating, Digestion)**

**Blocklinger Campos, Dawn, RD+**
Hours: [Mon, Tue, Wed, Thu, Fri] 08:00 AM - 05:00 PM
Accessibility: Details Pending (P, EB, IB, PA)

**Groathouse, Derek, RD+**
Gender: Male
1600 E Jackson St
Macomb, IL 61455
Phone:(515) 695-3121
**NPI:1881463370**
Cultural Training Completed: Yes
Hours: [Mon, Tue, Wed, Thu, Fri] 08:00 AM - 05:00 PM
Accessibility: Details Pending (P, EB, IB, PA)

**Obstetrics & Gynecology (Pregnancy, Women's Health)**

**DeLeon, Emily, MD+**
Gender: Female
525 E Grant St
# 3
Macomb, IL 61455
Phone:(309) 836-6937
**NPI:1508260605**
Cultural Training Completed: No
Hours: [Mon, Tue, Wed, Thu, Fri] 08:00 AM - 05:00 PM

## IL

### McDonough

#### Obstetrics & Gynecology (Pregnancy, Women's Health)

**DeLeon, Emily, MD+**
Accessibility: Some Criteria Met (P, EB, IB, PA)

**Viyuoh, Nicholas G, MD+**
Gender: Male
525 E Grant St
Ste 102
Macomb, IL 61455
Phone:(309) 836-6937
**NPI:1952410219**
Cultural Training Completed: Yes
Hours: [Mon, Tue, Wed, Thu, Fri] 08:00 AM - 05:00 PM
Other Language(s):English
Accessibility: Some Criteria Met (P, EB, IB, PA)

**Viyuoh, Nicholas G, MD+**
Gender: Male
525 E Grant St
Macomb, IL 61455
Phone:(309) 833-4101
**NPI:1952410219**
Cultural Training Completed: Yes
Hours: [Mon, Tue, Wed, Thu, Fri] 08:00 AM - 05:00 PM
Other Language(s):English
Accessibility: Some Criteria Met (P, EB, IB, PA)

## IL

### McDonough

#### Obstetrics & Gynecology (Pregnancy, Women's Health)

**Viyuoh, Nicholas G, MD+**
Gender: Male
525 E Grant St
# 3
Macomb, IL 61455
Phone:(309) 836-6937
**NPI:1952410219**
Cultural Training Completed: Yes
Hours: [Mon, Tue, Wed, Thu, Fri] 08:00 AM - 05:00 PM
Other Language(s):English
Accessibility: Some Criteria Met (P, EB, IB, PA)

#### Orthopaedic Surgery

**Pineda, Stephen J, MD#**
Gender: Male
505 E Grant St
Ste 110
Macomb, IL 61455
Phone:(217) 528-7541
**NPI:1528178654**
Cultural Training Completed: No
Hours: [Mon, Tue, Wed, Thu, Fri] 08:00 AM - 05:00 PM
Other Language(s):English
Certification(s):Board Certified
Accessibility: Some Criteria Met (P, EB, IB, PA)

## IL

### McDonough

#### Orthopaedic Surgery

**Wolters, Brett W, MD#**
Gender: Male
505 E Grant St
Ste 110
Macomb, IL 61455
Phone:(309) 833-1733
**NPI:1235177023**
Cultural Training Completed: No
Hours: [Mon, Tue, Wed, Thu, Fri] 08:00 AM - 05:00 PM
Other Language(s):English
Certification(s):Board Certified
Accessibility: Some Criteria Met (P, EB, IB, PA)

#### Otolaryngology (Ear, Nose, And Throat)

**Sparks, Jeffrey R, DO+**
Gender: Male
515 E Grant St
Ste 113
Macomb, IL 61455
Phone:(309) 833-6937
**NPI:1780935197**
Cultural Training Completed: Yes
Hours: [Mon, Tue, Wed, Thu, Fri] 08:00 AM - 05:00 PM
Other Language(s):English
Certification(s):Board Certified
Accessibility: Some Criteria Met (P, EB, IB, PA)

## IL

### McDonough

#### Pediatrics

**Balbort, Liberty A, MD+**
Gender: Female
505 E Grant St
Macomb, IL 61455
Phone:(309) 833-1729
**NPI:1356597090**
Cultural Training Completed: Yes
Hours: [Mon, Tue, Wed, Thu, Fri] 08:00 AM - 05:00 PM
Certification(s):Board Certified
Accessibility: Details Pending (P, EB, IB, PA)

**Lockard, Mary K, MD+**
Gender: Female
505 E Grant St
Ste 103
Macomb, IL 61455
Phone:(309) 833-1303
**NPI:1679571152**
Cultural Training Completed: Yes
Hours: [Mon, Tue, Wed, Thu, Fri] 08:00 AM - 05:00 PM
Other Language(s):English
Certification(s):Board Certified
Accessibility: Some Criteria Met (P, EB, IB, PA)

## IL

### McDonough

#### Pediatrics, Adolescent Medicine

**Balbort, Liberty A, MD+**
Gender: Female
505 E Grant St
Macomb, IL 61455
Phone:(309) 833-1729
**NPI:1356597090**
Cultural Training Completed: Yes
Hours: [Mon, Tue, Wed, Thu, Fri] 08:00 AM - 05:00 PM
Accessibility: Details Pending (P, EB, IB, PA)

**Lockard, Mary K, MD+**
Gender: Female
505 E Grant St
Ste 103
Macomb, IL 61455
Phone:(309) 833-1303
**NPI:1679571152**
Cultural Training Completed: Yes
Hours: [Mon, Tue, Wed, Thu, Fri] 08:00 AM - 05:00 PM
Other Language(s):English
Accessibility: Some Criteria Met (P, EB, IB, PA)

#### Physical Therapist

**Coker, Hayley, PT#**
Gender: Female
505 E Grant St
Ste 110
Macomb, IL 61455
Phone:(309) 833-1733

## IL

### McDonough

#### Physical Therapist

**Coker, Hayley, PT#**
**NPI:1649976010**
Cultural Training Completed: No
Hours: [Mon, Tue, Wed, Thu, Fri] 08:00 AM - 05:00 PM
Accessibility: Some Criteria Met (P, EB, IB, PA)

**Lidaywa, Victor E, PT+**
Gender: Male
1701 W Jackson St
Ste C
Macomb, IL 61455
Phone:(309) 833-1004
**NPI:1083178198**
Cultural Training Completed: No
Hours: [Mon, Tue, Wed, Thu, Fri] 08:00 AM - 05:00 PM
After Hours Phone Number:(309) 833-1004
Accessibility: Details Pending (P, EB, IB, PA)

**Wagoner, Jennifer L., MPT#**
Gender: Female
505 E Grant St
Ste 110
Macomb, IL 61455
Phone:(217) 528-7541
**NPI:1861785206**
Cultural Training Completed: Yes
Hours: [Mon, Tue, Wed, Thu, Fri] 08:00 AM - 05:00 PM

## IL

### McDonough

#### Physical Therapist

**Wagoner, Jennifer L., MPT#**
Accessibility: Some Criteria Met (P, EB, IB, PA)

#### Physician Assistant

**Baxter, Wyatt D, PA-C+**
Gender: Male
1630 E Jackson St
Macomb, IL 61455
Phone:(309) 252-5191
**NPI:1104293158**
Cultural Training Completed: No
Hours: [Mon, Tue, Wed, Thu, Fri] 08:00 AM - 05:00 PM
Accessibility: Details Pending (P, EB, IB, PA)

**Fawcett, Gretchen W, PA+**
Gender: Female
1630 E Jackson St
Macomb, IL 61455
Phone:(309) 252-5191
**NPI:1588758700**
Cultural Training Completed: No
Hours: [Mon, Tue, Wed, Thu, Fri] 08:00 AM - 05:00 PM
Other Language(s):English
Accessibility: Details Pending (P, EB, IB, PA)

**Rector, Amber N, PA+**
Gender: Female
515 E Grant St

## IL

### McDonough

#### Physician Assistant

**Rector, Amber N, PA+**
Ste 211
Macomb, IL 61455
Phone:(309) 836-3387
**NPI:1225381791**
Cultural Training Completed: Yes
Hours: [Mon, Tue, Wed, Thu, Fri] 08:00 AM - 05:00 PM
Accessibility: Some Criteria Met (P, EB, IB, PA)

#### Podiatrist (Feet, Ankles)

**Mitchell, Idol R, DPM+**
Gender: Male
437 E Grant St
Macomb, IL 61455
Phone:(217) 224-6423
**NPI:1508850694**
Cultural Training Completed: Yes
Hours: [Mon, Tue, Wed, Thu, Fri] 08:00 AM - 05:00 PM
After Hours Phone Number:(309) 837-3964
Accessibility: Some Criteria Met (P, EB, IB, PA)

#### Public Health or Welfare

**County Of Mcdonough Mcdonough County Clerk**
505 E Jackson St
Macomb, IL 61455
Phone:(309) 837-9951
**NPI:1124155841**

## IL

### McDonough

#### Public Health or Welfare

**County Of Mcdonough Mcdonough County Clerk**
Website: www.medicine.wustl.edu
Cultural Training Completed: No
Hours: [Mon, Tue, Wed, Thu, Fri] 08:00 AM - 05:00 PM
Other Language(s):English
Accessibility: Details Pending (P, EB, IB, PA)

#### Pulmonary Disease

**Reddy, Venu, MD+**
Gender: Male
525 E Grant St
Macomb, IL 61455
Phone:(309) 833-4101
**NPI:1164429957**
Cultural Training Completed: Yes
Hours: [Mon, Tue, Wed, Thu, Fri] 08:00 AM - 05:00 PM
Other Language(s):English
Certification(s):Board Certified
Accessibility: Some Criteria Met (P, EB, IB, PA)

## IL

### McDonough

#### Radiology: Radiation Oncology

**Mahmood, Saleem, MD+**
Gender: Male
401 E Grant St
Macomb, IL 61455
Phone:(309) 836-8400
**NPI:1679677678**
Cultural Training Completed: No
Hours: [Mon, Tue, Wed, Thu, Fri] 08:00 AM - 05:00 PM
Other Language(s):Spanish,Urdu
Certification(s):Board Certified
Accessibility: Details Pending (P, EB, IB, PA)

### McLean

### Bloomington

#### Advanced Practice Midwife

**Collins, Jennifer, CNM+**
Gender: Female
6 Westport Ct
Bloomington, IL 61704
Phone:(309) 722-4020
**NPI:1972072882**
Cultural Training Completed: Yes
Hours: [Mon, Tue, Wed, Thu, Fri] 08:00 AM - 05:00 PM
Accessibility: Some Criteria Met (P, EB, IB, PA)

## IL

### McLean

#### Advanced Practice Midwife

**Fife, Cassandra, CNM+**
Gender: Female
6 Westport Ct
Bloomington, IL 61704
Phone:(309) 722-4020
**NPI:1013639376**
Cultural Training Completed: Yes
Hours: [Mon, Tue, Wed, Thu, Fri] 08:00 AM - 05:00 PM
Accessibility: Some Criteria Met (P, EB, IB, PA)

**Hill, Amy J, CNM+**
Gender: Female
6 Westport Ct
Bloomington, IL 61704
Phone:(309) 722-4020
**NPI:1629513965**
Cultural Training Completed: Yes
Hours: [Mon, Tue, Wed, Thu, Fri] 08:00 AM - 05:00 PM
Certification(s):Board Certified
Accessibility: Some Criteria Met (P, EB, IB, PA)

**Kane, Michaela R, APRN+**
Gender: Female
2111 E Oakland Ave
Ste B
Bloomington, IL 61701
Phone:(309) 808-3068
**NPI:1205651825**

## IL

### McLean

#### Advanced Practice Midwife

**Kane, Michaela R, APRN+**
Cultural Training Completed: No
Hours: [Mon, Tue, Wed, Thu, Fri] 07:00 AM - 04:00 PM
Accessibility: Some Criteria Met (P, EB, IB, PA)

**Peterson, Melissa, APRN+**
Gender: Female
6 Westport Ct
Bloomington, IL 61704
Phone:(309) 722-4020
**NPI:1972395069**
Cultural Training Completed: No
Hours: [Mon, Tue, Wed, Thu, Fri] 08:00 AM - 05:00 PM
Accessibility: Some Criteria Met (P, EB, IB, PA)

**Wallace, Charlesetta M., APRN+**
Gender: Female
2111 E Oakland Ave
Ste B
Bloomington, IL 61701
Phone:(309) 808-3068
**NPI:1114896032**
Cultural Training Completed: No
Hours: [Mon, Tue, Wed, Thu, Fri] 08:00 AM - 05:00 PM

## IL

### McLean

**Advanced Practice Midwife**

**Wallace, Charlesetta M., APRN+**
Accessibility: Details Pending (P, EB, IB, PA)

**Ziemer, Machayla, APRN+**
6 Westport Ct
Bloomington, IL 61704
Phone:(309) 722-4020
**NPI:1407727381**
Cultural Training Completed: No
Hours: [Mon, Tue, Wed, Thu, Fri] 08:00 AM - 05:00 PM
Accessibility: Some Criteria Met (P, EB, IB, PA)

**Allergy (Allergies) & Immunology (Immune System)**

**Kocur, Robert M, MD+**
Gender: Male
1701 E College Ave
Bloomington, IL 61704
Phone:(309) 664-3000
**NPI:1689773541**
Cultural Training Completed: No
Hours: [Mon, Tue, Wed, Thu, Fri] 08:00 AM - 05:00 PM
Other Language(s):Chinese,English
Certification(s):Board Certified

## IL

### McLean

**Allergy (Allergies) & Immunology (Immune System)**

**Kocur, Robert M, MD+**
Accessibility: Some Criteria Met (P, EB, IB, PA)

**Anesthesiology: Pain Medicine**

**Lee, Ji, MD+**
Gender: Male
1015 S Mercer Ave
Bloomington, IL 61701
Phone:(309) 662-0088
**NPI:1558347310**
Cultural Training Completed: Yes
Hours: [Mon, Tue, Wed, Thu, Fri] 08:00 AM - 05:00 PM
Other Language(s):Mandarin
Accessibility: Details Pending (P, EB, IB, PA)

**Audiologist**

**Chalmers, Stacy, MS+**
Gender: Female
816 S Eldorado Rd
Bloomington, IL 61704
Phone:(309) 662-8346
**NPI:1104914423**
Cultural Training Completed: No
Hours: [Mon, Tue, Wed, Thu, Fri] 08:00 AM - 05:00 PM
After Hours Phone Number:(309) 662-8346

## IL

### McLean

**Audiologist**

**Chalmers, Stacy, MS+**
Accessibility: Details Pending (P, EB, IB, PA)

**Mckee, Natalie, AUD+**
Gender: Female
816 S Eldorado Rd
Bloomington, IL 61704
Phone:(309) 662-8346
**NPI:1346338605**
Cultural Training Completed: No
Hours: [Mon, Tue, Wed, Thu, Fri] 08:00 AM - 05:00 PM
After Hours Phone Number:(309) 662-8346
Other Language(s):Norwegian
Accessibility: Details Pending (P, EB, IB, PA)

**Rock, Arica, MS+**
Gender: Female
816 S Eldorado Rd
Bloomington, IL 61704
Phone:(309) 662-8346
**NPI:1164624706**
Cultural Training Completed: No
Hours: [Mon, Tue, Wed, Thu, Fri] 08:00 AM - 05:00 PM
After Hours Phone Number:(309) 662-8346
Accessibility: Details Pending (P, EB, IB, PA)

**Sepich, Casey L, AUD+**
Gender: Female
1701 E College Ave

## IL

### McLean

**Audiologist**

**Sepich, Casey L, AUD+**
Bloomington, IL 61704
Phone:(309) 664-3000
**NPI:1255663225**
Cultural Training Completed: No
Hours: [Mon, Tue, Wed, Thu, Fri] 08:00 AM - 05:00 PM
After Hours Phone Number:(309) 664-3000
Accessibility: Some Criteria Met (P, EB, IB, PA)

**Taravella, Anna M, AUD+**
Gender: Female
1701 E College Ave
Bloomington, IL 61704
Phone:(309) 664-3010
**NPI:1467543181**
Cultural Training Completed: No
Hours: [Mon, Tue, Wed, Thu, Fri] 08:00 AM - 05:00 PM
Accessibility: Some Criteria Met (P, EB, IB, PA)

**Cardiology (Heart, Blood Vessels)**

**Agarwal, Yogesh K, MD+**
Gender: Male
210 Saint Joseph Dr
Bloomington, IL 61701
Phone:(309) 684-9100
**NPI:1336142017**
Cultural Training Completed: No

## IL

### McLean

#### Cardiology (Heart, Blood Vessels)

**Agarwal, Yogesh K, MD+**
Hours: [Mon, Tue, Wed, Thu, Fri] 08:00 AM - 05:00 PM
Other Language(s):French
Certification(s):Board Certified
Accessibility: Some Criteria Met (P, EB, IB, PA)

**Goldstein, Jeffrey A, MD+**
Gender: Male
210 Saint Joseph Dr
Bloomington, IL 61701
Phone:(309) 684-9100
**NPI:1689756900**
Cultural Training Completed: Yes
Hours: [Mon, Tue, Wed, Thu, Fri] 08:00 AM - 05:00 PM
Other Language(s):English
Certification(s):Board Certified
Accessibility: Some Criteria Met (P, EB, IB, PA)

**Kapoor, Gaurav, MD+**
Gender: Male
210 Saint Joseph Dr
Bloomington, IL 61701
Phone:(309) 684-9100
**NPI:1245225192**
Cultural Training Completed: Yes

## IL

### McLean

#### Cardiology (Heart, Blood Vessels)

**Kapoor, Gaurav, MD+**
Hours: [Mon, Tue, Wed, Thu, Fri] 08:00 AM - 05:00 PM
Other Language(s):English,Hindi,Punjabi
Certification(s):Board Certified
Accessibility: Some Criteria Met (P, EB, IB, PA)

**Matos, Gabor F, MD+**
Gender: Male
210 Saint Joseph Dr
Bloomington, IL 61701
Phone:(309) 684-9100
**NPI:1639251747**
Cultural Training Completed: Yes
Hours: [Mon, Tue, Wed, Thu, Fri] 08:00 AM - 05:00 PM
Other Language(s):English
Certification(s):Board Certified
Accessibility: Some Criteria Met (P, EB, IB, PA)

**Tabash, Ismail, MD+**
Gender: Male
210 Saint Joseph Dr
Bloomington, IL 61701
Phone:(309) 684-9100
**NPI:1700167640**
Cultural Training Completed: No

## IL

### McLean

#### Cardiology (Heart, Blood Vessels)

**Tabash, Ismail, MD+**
Hours: [Mon, Tue, Wed, Thu, Fri] 08:00 AM - 05:00 PM
Certification(s):Board Certified
Accessibility: Some Criteria Met (P, EB, IB, PA)

**Waheed, Salman, MD+**
Gender: Male
210 Saint Joseph Dr
Bloomington, IL 61701
Phone:(309) 684-9100
**NPI:1417131772**
Cultural Training Completed: No
Hours: [Mon, Tue, Wed, Thu, Fri] 08:00 AM - 05:00 PM
Other Language(s):English,Urdu
Certification(s):Board Certified
Accessibility: Some Criteria Met (P, EB, IB, PA)

#### Cardiovascular Disease (Heart, Blood Vessels)

**Agarwal, Yogesh K, MD+**
Gender: Male
210 Saint Joseph Dr
Bloomington, IL 61701
Phone:(309) 684-9100
**NPI:1336142017**
Cultural Training Completed: No

## IL

### McLean

#### Cardiovascular Disease (Heart, Blood Vessels)

**Agarwal, Yogesh K, MD+**
Hours: [Mon, Tue, Wed, Thu, Fri] 08:00 AM - 05:00 PM
Other Language(s):French
Certification(s):Board Certified
Accessibility: Some Criteria Met (P, EB, IB, PA)

**Bhardwaj, Chetan, MD+**
Gender: Male
210 Saint Joseph Dr
Bloomington, IL 61701
Phone:(309) 663-9800
**NPI:1891950713**
Cultural Training Completed: No
Hours: [Mon, Tue, Wed, Thu, Fri] 08:00 AM - 05:00 PM
Other Language(s):Hindi
Certification(s):Board Certified
Accessibility: Some Criteria Met (P, EB, IB, PA)

**Chu, Guoxiang, MD+**
Gender: Male
210 Saint Joseph Dr
Bloomington, IL 61701
Phone:(309) 684-9100
**NPI:1295946580**
Cultural Training Completed: No

## IL

### McLean

Cardiovascular Disease (Heart, Blood Vessels)

**Chu, Guoxiang, MD**+
Hours: [Mon, Tue, Wed, Thu, Fri] 08:00 AM - 05:00 PM
Other Language(s):English
Certification(s):Board Certified
Accessibility: Some Criteria Met (P, EB, IB, PA)

**Chu, Guoxiang, MD**+
Gender: Male
2200 E Washington St
Bloomington, IL 61701
Phone:(309) 655-2000
**NPI:1295946580**
Cultural Training Completed: No
Hours: [Mon, Tue, Wed, Thu, Fri] 08:00 AM - 05:00 PM
Other Language(s):English
Certification(s):Board Certified
Accessibility: Some Criteria Met (P, EB, IB, PA)

**Goldstein, Jeffrey A, MD**+
Gender: Male
210 Saint Joseph Dr
Bloomington, IL 61701
Phone:(309) 684-9100
**NPI:1689756900**
Cultural Training Completed: Yes

## IL

### McLean

Cardiovascular Disease (Heart, Blood Vessels)

**Goldstein, Jeffrey A, MD**+
Hours: [Mon, Tue, Wed, Thu, Fri] 08:00 AM - 05:00 PM
Other Language(s):English
Certification(s):Board Certified
Accessibility: Some Criteria Met (P, EB, IB, PA)

**Kapoor, Gaurav, MD**+
Gender: Male
210 Saint Joseph Dr
Bloomington, IL 61701
Phone:(309) 684-9100
**NPI:1245225192**
Cultural Training Completed: Yes
Hours: [Mon, Tue, Wed, Thu, Fri] 08:00 AM - 05:00 PM
Other Language(s):English,Hindi,Punjabi
Accessibility: Some Criteria Met (P, EB, IB, PA)

**Matos, Gabor F, MD**+
Gender: Male
210 Saint Joseph Dr
Bloomington, IL 61701
Phone:(309) 684-9100
**NPI:1639251747**
Cultural Training Completed: Yes
Hours: [Mon, Tue, Wed, Thu, Fri] 08:00 AM - 05:00 PM

## IL

### McLean

Cardiovascular Disease (Heart, Blood Vessels)

**Matos, Gabor F, MD**+
Other Language(s):English
Certification(s):Board Certified
Accessibility: Some Criteria Met (P, EB, IB, PA)

**Mehrotra, Amit K, MD**+
Gender: Male
210 Saint Joseph Dr
Bloomington, IL 61701
Phone:(309) 684-9100
**NPI:1639364474**
Cultural Training Completed: No
Hours: [Mon, Tue, Wed, Thu, Fri] 08:00 AM - 05:00 PM
Certification(s):Board Certified
Accessibility: Some Criteria Met (P, EB, IB, PA)

**Nallamothu, Nasaraiah, MD**+
Gender: Male
210 Saint Joseph Dr
Bloomington, IL 61701
Phone:(309) 684-9100
**NPI:1427130426**
Cultural Training Completed: Yes
Hours: [Mon, Tue, Wed, Thu, Fri] 08:00 AM - 05:00 PM
Other Language(s):English,Telugu

## IL

### McLean

Cardiovascular Disease (Heart, Blood Vessels)

**Nallamothu, Nasaraiah, MD**+
Certification(s):Board Certified
Accessibility: Some Criteria Met (P, EB, IB, PA)

**Novak, William V, MD**+
Gender: Male
210 Saint Joseph Dr
Bloomington, IL 61701
Phone:(309) 663-9800
**NPI:1740367895**
Cultural Training Completed: No
Hours: [Mon, Tue, Wed, Thu, Fri] 08:00 AM - 05:00 PM
Certification(s):Board Certified
Accessibility: Some Criteria Met (P, EB, IB, PA)

**Roy, Vijay P, MD**+
Gender: Male
210 Saint Joseph Dr
Bloomington, IL 61701
Phone:(309) 663-9800
**NPI:1841372877**
Cultural Training Completed: Yes
Hours: [Mon, Tue, Wed, Thu, Fri] 08:00 AM - 05:00 PM
Other Language(s):English
Certification(s):Board Certified

## IL

### McLean

#### Cardiovascular Disease (Heart, Blood Vessels)

**Roy, Vijay P, MD**+
Accessibility: Some Criteria Met (P, EB, IB, PA)

**Tabash, Ismail, MD**+
Gender: Male
210 Saint Joseph Dr
Bloomington, IL 61701
Phone:(309) 684-9100
**NPI:1700167640**
Cultural Training Completed: No
Hours: [Mon, Tue, Wed, Thu, Fri] 08:00 AM - 05:00 PM
Certification(s):Board Certified
Accessibility: Some Criteria Met (P, EB, IB, PA)

**Trager, Jason H, DO**+
Gender: Male
210 Saint Joseph Dr
Bloomington, IL 61701
Phone:(309) 663-9800
**NPI:1063535417**
Cultural Training Completed: No
Hours: [Mon, Tue, Wed, Thu, Fri] 08:00 AM - 05:00 PM
Accessibility: Some Criteria Met (P, EB, IB, PA)

**Waheed, Salman, MD**+
Gender: Male
210 Saint Joseph Dr
Bloomington, IL 61701
Phone:(309) 684-9100
**NPI:1417131772**

## IL

### McLean

#### Cardiovascular Disease (Heart, Blood Vessels)

**Waheed, Salman, MD**+
Cultural Training Completed: No
Hours: [Mon, Tue, Wed, Thu, Fri] 08:00 AM - 05:00 PM
Other Language(s):English,Urdu
Certification(s):Board Certified
Accessibility: Some Criteria Met (P, EB, IB, PA)

#### Clinical Cardiac Electrophysiology

**Abu-El-Haija, Basil A, MD**+
Gender: Male
210 Saint Joseph Dr
Bloomington, IL 61701
Phone:(309) 684-9100
**NPI:1881825594**
Cultural Training Completed: No
Hours: [Mon, Tue, Wed, Thu, Fri] 08:00 AM - 05:00 PM
Accessibility: Some Criteria Met (P, EB, IB, PA)

**Mehrotra, Amit K, MD**+
Gender: Male
210 Saint Joseph Dr
Bloomington, IL 61701
Phone:(309) 684-9100
**NPI:1639364474**
Cultural Training Completed: No

## IL

### McLean

#### Clinical Cardiac Electrophysiology

**Mehrotra, Amit K, MD**+
Hours: [Mon, Tue, Wed, Thu, Fri] 08:00 AM - 05:00 PM
Certification(s):Board Certified
Accessibility: Some Criteria Met (P, EB, IB, PA)

#### Clinical Nurse Specialist

**Lindsey, Sarah L, CNS**+
Gender: Female
3105 Magory Dr
Bloomington, IL 61704
Phone:(309) 662-2102
**NPI:1871865683**
Cultural Training Completed: No
Hours: [Mon, Tue, Wed, Thu, Fri] 08:00 AM - 05:00 PM
Accessibility: Some Criteria Met (P, EB, IB, PA)

**Steinkoenig, Victoria L, APRN**+
Gender: Female
1505 Eastland Dr
Bloomington, IL 61701
Phone:(309) 684-6333
**NPI:1982997904**
Cultural Training Completed: No
Hours: [Mon, Tue, Wed, Thu, Fri] 08:00 AM - 05:00 PM

## IL

### McLean

#### Clinical Nurse Specialist

**Steinkoenig, Victoria L, APRN**+
Accessibility: Some Criteria Met (P, EB, IB, PA)

**Steinkoenig, Victoria L, APRN**+
Gender: Female
1505 Eastland Dr
Ste 330
Bloomington, IL 61701
Phone:(309) 684-6333
**NPI:1982997904**
Cultural Training Completed: No
Hours: [Mon, Tue, Wed, Thu, Fri] 08:00 AM - 05:00 PM
Accessibility: Some Criteria Met (P, EB, IB, PA)

#### Colon (Bowels) & Rectal Surgery (Operations)

**Fischer, Justin L, MD**+
Gender: Male
210 Saint Joseph Dr
Bloomington, IL 61701
Phone:(309) 684-9100
**NPI:1730456914**
Cultural Training Completed: Yes
Hours: [Mon, Tue, Wed, Thu, Fri] 08:00 AM - 05:00 PM
Other Language(s):English
Certification(s):Board Certified

## IL

### McLean

**Colon (Bowels) & Rectal Surgery (Operations)**

**Fischer, Justin L, MD+**
Accessibility: Some Criteria Met (P, EB, IB, PA)

**McGee, Gareth M, DO+**
Gender: Male
210 Saint Joseph Dr
Bloomington, IL 61701
Phone:(309) 684-9100
**NPI:1891195434**
Cultural Training Completed: No
Hours: [Mon, Tue, Wed, Thu, Fri] 08:00 AM - 05:00 PM
Other Language(s):English
Accessibility: Some Criteria Met (P, EB, IB, PA)

**Tsoraides, Steven S, MD+**
Gender: Male
210 Saint Joseph Dr
Bloomington, IL 61701
Phone:(309) 684-9100
**NPI:1760689764**
Cultural Training Completed: Yes
Hours: [Mon, Tue, Wed, Thu, Fri] 08:00 AM - 05:00 PM
Other Language(s):English,Greek
Certification(s):Board Certified

## IL

### McLean

**Colon (Bowels) & Rectal Surgery (Operations)**

**Tsoraides, Steven S, MD+**
Accessibility: Some Criteria Met (P, EB, IB, PA)

**Valdivieso Rueda, Sebastian Cristobal, MD+**
Gender: Male
210 Saint Joseph Dr
Bloomington, IL 61701
Phone:(309) 684-9100
**NPI:1588228308**
Cultural Training Completed: No
Hours: [Mon, Tue, Wed, Thu, Fri] 08:00 AM - 05:00 PM
Other Language(s):Spanish
Accessibility: Some Criteria Met (P, EB, IB, PA)

**Valdivieso Rueda, Sebastian Cristobal, MD+**
Gender: Male
1505 Eastland Dr
Ste 2300
Bloomington, IL 61701
Phone:(309) 644-3160
**NPI:1588228308**
Cultural Training Completed: No
Hours: [Mon, Tue, Wed, Thu, Fri] 08:00 AM - 05:00 PM
Other Language(s):Spanish

## IL

### McLean

**Colon (Bowels) & Rectal Surgery (Operations)**

**Valdivieso Rueda, Sebastian Cristobal, MD+**
Accessibility: Some Criteria Met (P, EB, IB, PA)

**Critical Care Medicine**

**Desoky, Hatem A, MD+**
Gender: Male
1505 Eastland Dr
Ste 320
Bloomington, IL 61701
Phone:(309) 661-2368
**NPI:1558636860**
Cultural Training Completed: Yes
Hours: [Mon, Tue, Wed, Thu, Fri] 08:00 AM - 05:00 PM
Other Language(s):English
Certification(s):Board Certified
Accessibility: Some Criteria Met (P, EB, IB, PA)

**Dodda, Venkata R, MD+**
Gender: Male
1505 Eastland Dr
Ste 320
Bloomington, IL 61701
Phone:(309) 661-2368
**NPI:1013194042**
Cultural Training Completed: No

## IL

### McLean

**Critical Care Medicine**

**Dodda, Venkata R, MD+**
Hours: [Mon, Tue, Wed, Thu, Fri] 08:00 AM - 05:00 PM
Other Language(s):Telugu
Certification(s):Board Certified
Accessibility: Some Criteria Met (P, EB, IB, PA)

**Hajal, Rizan A, MD+**
Gender: Male
1505 Eastland Dr
Ste 320
Bloomington, IL 61701
Phone:(309) 661-2368
**NPI:1932150968**
Cultural Training Completed: No
Hours: [Mon, Tue, Wed, Thu, Fri] 08:00 AM - 05:00 PM
Other Language(s):English,French
Accessibility: Some Criteria Met (P, EB, IB, PA)

**Koh, David W., MD+**
Gender: Male
2204 Eastland Dr
Ste 100
Bloomington, IL 61704
Phone:(309) 661-6997
**NPI:1154361038**
Cultural Training Completed: No

## IL

### McLean

#### Critical Care Medicine

**Koh, David W., MD+**
Hours: [Mon, Tue, Wed, Thu, Fri] 08:00 AM - 05:00 PM
Other Language(s):Spanish,Korean
Certification(s):Board Certified
Accessibility: Some Criteria Met (P, EB, IB, PA)

**Malik, Aamir I, MD+**
Gender: Male
1505 Eastland Dr
Ste 320
Bloomington, IL 61701
Phone:(309) 661-2368
**NPI:1396757928**
Cultural Training Completed: No
Hours: [Mon, Tue, Wed, Thu, Fri] 08:00 AM - 05:00 PM
Other Language(s):English,Hindi,Urdu,Pakistani
Accessibility: Some Criteria Met (P, EB, IB, PA)

**Rabiei Samani, Sahar, MD+**
Gender: Female
1505 Eastland Dr
Ste 320
Bloomington, IL 61701
Phone:(309) 661-2368
**NPI:1275995284**
Cultural Training Completed: No

## IL

### McLean

#### Critical Care Medicine

**Rabiei Samani, Sahar, MD+**
Hours: [Mon, Tue, Wed, Thu, Fri] 08:00 AM - 05:00 PM
Other Language(s):Farsi
Accessibility: Some Criteria Met (P, EB, IB, PA)

**Winter, Gretchen Renae, MD+**
Gender: Female
1505 Eastland Dr
Ste 320
Bloomington, IL 61701
Phone:(309) 661-2368
**NPI:1235498049**
Cultural Training Completed: No
Hours: [Mon, Tue, Wed, Thu, Fri] 08:00 AM - 05:00 PM
Other Language(s):English
Accessibility: Some Criteria Met (P, EB, IB, PA)

#### Dermatology (Skin)

**Mckenna, Jeffrey K, MD+**
Gender: Male
303 N Hershey Rd
Bloomington, IL 61704
Phone:(309) 451-3376
**NPI:1396713780**
Cultural Training Completed: Yes
Hours: [Mon, Tue, Wed, Thu, Fri] 08:00 AM - 05:00 PM

## IL

### McLean

#### Dermatology (Skin)

**Mckenna, Jeffrey K, MD+**
Certification(s):Board Certified
Accessibility: Details Pending (P, EB, IB, PA)

**Mckenna, Jeffrey K, MD+**
Gender: Male
3024 E Empire St
Bloomington, IL 61704
Phone:(309) 451-3376
**NPI:1396713780**
Cultural Training Completed: Yes
Hours: [Mon, Tue, Wed, Thu, Fri] 08:00 AM - 05:00 PM
Certification(s):Board Certified
Accessibility: Details Pending (P, EB, IB, PA)

**Schupbach, Adrienne M, MD+**
Gender: Female
3302 Gerig Dr
Ste 100
Bloomington, IL 61704
Phone:(309) 533-7070
**NPI:1740415777**
Cultural Training Completed: Yes
Hours: [Mon, Tue, Wed, Thu, Fri] 08:00 AM - 05:00 PM
Other Language(s):English
Certification(s):Board Certified

## IL

### McLean

#### Dermatology (Skin)

**Schupbach, Adrienne M, MD+**
Accessibility: Some Criteria Met (P, EB, IB, PA)

#### Doula

**Haney, Kira, BS+**
Gender: Female
1115 E Taylor St
Bloomington, IL 61701
Phone:(309) 827-0374
**NPI:1437947330**
Cultural Training Completed: No
Hours: [Mon, Tue, Wed, Thu, Fri] 08:00 AM - 05:00 PM
Accessibility: Details Pending (P, EB, IB, PA)

**Prosser, Megan, AA+**
Gender: Female
1115 E Taylor St
Bloomington, IL 61701
Phone:(309) 827-0374
**NPI:1366230260**
Cultural Training Completed: No
Hours: [Mon, Tue, Wed, Thu, Fri] 08:00 AM - 05:00 PM
Accessibility: Details Pending (P, EB, IB, PA)

**Thomas, Jade Nicole, BA+**
Gender: Female
1115 E Taylor St
Bloomington, IL 61701
Phone:(309) 827-0374
**NPI:1508653494**

## IL

### McLean

#### Doula

**Thomas, Jade Nicole, BA+**
Cultural Training Completed: No
Hours: [Mon, Tue, Wed, Thu, Fri] 08:00 AM - 05:00 PM
Accessibility: Details Pending (P, EB, IB, PA)

**Wheatley, Nicole, MS+**
Gender: Female
1115 E Taylor St
Bloomington, IL 61701
Phone:(309) 827-0374
**NPI:1780471698**
Cultural Training Completed: No
Hours: [Mon, Tue, Wed, Thu, Fri] 08:00 AM - 05:00 PM
Accessibility: Details Pending (P, EB, IB, PA)

#### Endocrinology, Diabetes & Metabolism

**Abdalla, Hadeel, MD+**
Gender: Female
1701 E College Ave
Bloomington, IL 61704
Phone:(309) 664-3000
**NPI:1689105330**
Cultural Training Completed: No
Hours: [Mon, Tue, Wed, Thu, Fri] 08:00 AM - 05:00 PM
Accessibility: Some Criteria Met (P, EB, IB, PA)

## IL

### McLean

#### Endocrinology, Diabetes & Metabolism

**Kumar, Vijay, MD+**
Gender: Male
1701 E College Ave
Bloomington, IL 61704
Phone:(309) 664-3000
**NPI:1992858617**
Cultural Training Completed: No
Hours: [Mon, Tue, Wed, Thu, Fri] 08:00 AM - 05:00 PM
Other Language(s):English
Certification(s):Board Certified
Accessibility: Some Criteria Met (P, EB, IB, PA)

#### Family Medicine (General Family Medical Care)

**Hassan, Summer Mustafa, DO+**
Gender: Female
1001 Rivian Mtwy
Bloomington, IL 61705
Phone:(800) 421-5700
**NPI:1154736452**
Cultural Training Completed: No
Hours: [Mon, Tue, Wed, Thu, Fri] 08:00 AM - 05:00 PM
Other Language(s):Arabic
Certification(s):Board Certified
Accessibility: Details Pending (P, EB, IB, PA)

## IL

### McLean

#### Family Medicine (General Family Medical Care)

**Rai, Karan Jayaprakash, MD+**
Gender: Male
2406 E Empire St
Bloomington, IL 61704
Phone:(309) 664-3161
**NPI:1306343603**
Cultural Training Completed: No
Hours: [Mon, Tue, Wed, Thu, Fri, Sat, Sun] 08:00 AM - 05:00 PM
Certification(s):Board Certified
Accessibility: Some Criteria Met (P, EB, IB, PA)

**Royyuru, Sasikala D, MD+**
Gender: Female
3024 E Empire St
Ste 3A
Bloomington, IL 61704
Phone:(309) 556-7700
**NPI:1982800876**
Cultural Training Completed: No
Hours: [Mon, Tue, Wed, Thu, Fri] 08:00 AM - 05:00 PM
Other Language(s):Hindi,Telugu
Certification(s):Board Certified
Accessibility: Some Criteria Met (P, EB, IB, PA)

## IL

### McLean

#### Female Pelvic Medicine and Reconstructive Surgery, OB/GYN

**Ogunleye, Bamidele Ayodeji, MD**
Gender: Male
2111 E Oakland Ave
Ste B
Bloomington, IL 61701
Phone:(309) 531-3012
**NPI:1831209584**
Cultural Training Completed: No
Hours: [Mon, Tue, Wed, Thu, Fri] 08:00 AM - 05:00 PM
Accessibility: Details Pending (P, EB, IB, PA)

#### Gastroenterology

**Khokhar, Omar S, MD+**
Gender: Male
1505 Eastland Dr
Bloomington, IL 61701
Phone:(309) 665-4040
**NPI:1386865244**
Cultural Training Completed: No
Hours: [Mon, Tue, Wed, Thu, Fri] 08:00 AM - 05:00 PM
Certification(s):Board Certified
Accessibility: Some Criteria Met (P, EB, IB, PA)

**Mahkri, Mohammed A, MD+**
Gender: Male
1505 Eastland Dr
Bloomington, IL 61701

## IL

### McLean

#### Gastroenterology

**Mahkri, Mohammed A, MD+**
Phone:(309) 665-4040
**NPI:1659351278**
Cultural Training Completed: No
Hours: [Mon, Tue, Wed, Thu, Fri] 08:00 AM - 05:00 PM
Certification(s):Board Certified
Accessibility: Some Criteria Met (P, EB, IB, PA)

**Muqeet Adnan, Mohammed Abdul, MD+**
Gender: Male
1505 Eastland Dr
Bloomington, IL 61701
Phone:(309) 665-4040
**NPI:1922369248**
Cultural Training Completed: No
Hours: [Mon, Tue, Wed, Thu, Fri] 08:00 AM - 05:00 PM
Other Language(s):Urdu
Certification(s):Board Certified
Accessibility: Some Criteria Met (P, EB, IB, PA)

#### General Surgery

**Al-Feghali, Vanessa Elie, DO+**
Gender: Female
1505 Eastland Dr
Ste 2300
Bloomington, IL 61701
Phone:(309) 644-3160

## IL

### McLean

#### General Surgery

**Al-Feghali, Vanessa Elie, DO+**
**NPI:1720562606**
Cultural Training Completed: Yes
Hours: [Mon, Tue, Wed, Thu, Fri] 08:00 AM - 05:00 PM
Accessibility: Details Pending (P, EB, IB, PA)

**Albright, Emily L, MD+**
Gender: Female
210 Saint Joseph Dr
Bloomington, IL 61701
Phone:(309) 684-9100
**NPI:1407942352**
Cultural Training Completed: No
Hours: [Mon, Tue, Wed, Thu, Fri] 08:00 AM - 05:00 PM
Certification(s):Board Certified
Accessibility: Some Criteria Met (P, EB, IB, PA)

**Alley, Robin A, MD+**
Gender: Female
210 Saint Joseph Dr
Bloomington, IL 61701
Phone:(309) 684-9100
**NPI:1659689461**
Cultural Training Completed: Yes
Hours: [Mon, Tue, Wed, Thu, Fri] 08:00 AM - 05:00 PM
Other Language(s):English

## IL

### McLean

#### General Surgery

**Alley, Robin A, MD+**
Certification(s):Board Certified
Accessibility: Some Criteria Met (P, EB, IB, PA)

**Anderson, Kathryn Tinsley, MD+**
Gender: Female
302 Saint Joseph Dr
Bloomington, IL 61701
Phone:(309) 664-3100
**NPI:1447547492**
Cultural Training Completed: No
Hours: [Mon, Tue, Wed, Thu, Fri] 08:00 AM - 05:00 PM
Certification(s):Board Certified
Accessibility: Some Criteria Met (P, EB, IB, PA)

**Aprahamian, Charles J, MD+**
Gender: Male
302 Saint Joseph Dr
Bloomington, IL 61701
Phone:(309) 664-3100
**NPI:1033323902**
Cultural Training Completed: No
Hours: [Mon, Tue, Wed, Thu, Fri] 08:00 AM - 05:00 PM
Certification(s):Board Certified
Accessibility: Some Criteria Met (P, EB, IB, PA)

## IL

### McLean

#### General Surgery

**Bajaj, Vinay V, MD+**
Gender: Male
1505 Eastland Dr
Ste 2300
Bloomington, IL 61701
Phone:(309) 664-3160
**NPI:1619325446**
Cultural Training Completed: No
Hours: [Mon, Tue, Wed, Thu, Fri] 08:00 AM - 05:00 PM
Other Language(s):Hindi,French,Spanish
Accessibility: Some Criteria Met (P, EB, IB, PA)

**Bernabei, Alvise F, MD+**
Gender: Male
210 Saint Joseph Dr
Bloomington, IL 61701
Phone:(309) 662-5506
**NPI:1588679013**
Cultural Training Completed: No
Hours: [Mon, Tue, Wed, Thu, Fri] 08:00 AM - 05:00 PM
Other Language(s):Italian,English
Certification(s):Board Certified
Accessibility: Some Criteria Met (P, EB, IB, PA)

**Bokhari, Faran, MD+**
Gender: Male
1505 Eastland Dr

## IL

### McLean

#### General Surgery

**Bokhari, Faran, MD+**
Ste 2300
Bloomington, IL 61701
Phone:(309) 644-3160
**NPI:1508987868**
Cultural Training Completed: No
Hours: [Mon, Tue, Wed, Thu, Fri] 08:00 AM - 05:00 PM
Other Language(s):English
Certification(s):Board Certified
Accessibility: Details Pending (P P, P EB, P IB, P PA)

**Crawford, David L, MD+**
Gender: Male
210 Saint Joseph Dr
Bloomington, IL 61701
Phone:(309) 684-9100
**NPI:1306874128**
Cultural Training Completed: Yes
Hours: [Mon, Tue, Wed, Thu, Fri] 08:00 AM - 05:00 PM
Other Language(s):English
Certification(s):Board Certified
Accessibility: Some Criteria Met (I P, I EB, I IB, I PA)

**Fischer, Justin L, MD+**
Gender: Male
210 Saint Joseph Dr
Bloomington, IL 61701
Phone:(309) 684-9100

## IL

### McLean

#### General Surgery

**Fischer, Justin L, MD+**
**NPI:1730456914**
Cultural Training Completed: Yes
Hours: [Mon, Tue, Wed, Thu, Fri] 08:00 AM - 05:00 PM
Other Language(s):English
Certification(s):Board Certified
Accessibility: Some Criteria Met (I P, I EB, I IB, I PA)

**Hopping, Jacob R, MD+**
Gender: Male
210 Saint Joseph Dr
Bloomington, IL 61701
Phone:(309) 684-9100
**NPI:1538471099**
Cultural Training Completed: Yes
Hours: [Mon, Tue, Wed, Thu, Fri] 08:00 AM - 05:00 PM
Certification(s):Board Certified
Accessibility: Some Criteria Met (I P, I EB, I IB, I PA)

**Kais, Samer H, MD+**
Gender: Male
1505 Eastland Dr
Ste 2300
Bloomington, IL 61701
Phone:(309) 644-3160
**NPI:1851501613**
Cultural Training Completed: No

## IL

### McLean

#### General Surgery

**Kais, Samer H, MD+**
Hours: [Mon, Tue, Wed, Thu, Fri] 08:00 AM - 05:00 PM
Certification(s):Board Certified
Accessibility: Some Criteria Met (I P, I EB, I IB, I PA)

**Kim, Christina, MD+**
Gender: Female
1505 Eastland Dr
Ste 2300
Bloomington, IL 61701
Phone:(309) 644-3160
**NPI:1386087518**
Cultural Training Completed: No
Hours: [Mon, Tue, Wed, Thu, Fri] 08:00 AM - 05:00 PM
Other Language(s):Korean
Accessibility: Details Pending (P P, P EB, P IB, P PA)

**Linton, Samuel C., MD+**
Gender: Male
1505 Eastland Dr
Ste 2300
Bloomington, IL 61701
Phone:(309) 644-3160
**NPI:1497287429**
Cultural Training Completed: No
Hours: [Mon, Tue, Wed, Thu, Fri] 08:00 AM - 05:00 PM

## IL

### McLean

#### General Surgery

**Linton, Samuel C., MD+**
Accessibility: Some Criteria Met (I P, I EB, I IB, I PA)

**Player, John E, DO+**
Gender: Male
1505 Eastland Dr
Ste 2300
Bloomington, IL 61701
Phone:(309) 644-3160
**NPI:1285965905**
Cultural Training Completed: No
Hours: [Mon, Tue, Wed, Thu, Fri] 08:00 AM - 05:00 PM
Other Language(s):English
Certification(s):Board Certified
Accessibility: Some Criteria Met (I P, I EB, I IB, I PA)

**Shackour, Mazin, MD+**
Gender: Male
1505 Eastland Dr
Ste 2300
Bloomington, IL 61701
Phone:(309) 644-3160
**NPI:1992980783**
Cultural Training Completed: No
Hours: [Mon, Tue, Wed, Thu, Fri] 08:00 AM - 05:00 PM
Other Language(s):Arabic,English
Certification(s):Board Certified

## IL

### McLean

#### General Surgery

**Shackour, Mazin, MD+**
Accessibility: Some Criteria Met (P, EB, IB, PA)

**Tijunelis, Aras Donatas, MD+**
Gender: Male
210 Saint Joseph Dr
Bloomington, IL 61701
Phone:(309) 684-9100
**NPI:1932133451**
Cultural Training Completed: No
Hours: [Mon, Tue, Wed, Thu, Fri] 08:00 AM - 05:00 PM
Other Language(s):Lithuanian, Polish
Accessibility: Some Criteria Met (P, EB, IB, PA)

**Tsoraides, Steven S, MD+**
Gender: Male
210 Saint Joseph Dr
Bloomington, IL 61701
Phone:(309) 684-9100
**NPI:1760689764**
Cultural Training Completed: Yes
Hours: [Mon, Tue, Wed, Thu, Fri] 08:00 AM - 05:00 PM
Other Language(s):English,Greek
Certification(s):Board Certified

## IL

### McLean

#### General Surgery

**Tsoraides, Steven S, MD+**
Accessibility: Some Criteria Met (P, EB, IB, PA)

**Valdivieso Rueda, Sebastian Cristobal, MD+**
Gender: Male
210 Saint Joseph Dr
Bloomington, IL 61701
Phone:(309) 684-9100
**NPI:1588228308**
Cultural Training Completed: No
Hours: [Mon, Tue, Wed, Thu, Fri] 08:00 AM - 05:00 PM
Other Language(s):Spanish
Accessibility: Some Criteria Met (P, EB, IB, PA)

**Valdivieso Rueda, Sebastian Cristobal, MD+**
Gender: Male
1505 Eastland Dr
Ste 2300
Bloomington, IL 61701
Phone:(309) 644-3160
**NPI:1588228308**
Cultural Training Completed: No
Hours: [Mon, Tue, Wed, Thu, Fri] 08:00 AM - 05:00 PM
Other Language(s):Spanish

## IL

### McLean

#### General Surgery

**Valdivieso Rueda, Sebastian Cristobal, MD+**
Accessibility: Some Criteria Met (P, EB, IB, PA)

**Vanle, Jesse L, MD+**
Gender: Male
210 Saint Joseph Dr
Bloomington, IL 61701
Phone:(309) 662-5506
**NPI:1366435224**
Cultural Training Completed: No
Hours: [Mon, Tue, Wed, Thu, Fri] 08:00 AM - 05:00 PM
Other Language(s):Vietnamese
Certification(s):Board Certified
Accessibility: Some Criteria Met (P, EB, IB, PA)

**Wang, Chen, MD+**
Gender: Male
1505 Eastland Dr
Ste 2300
Bloomington, IL 61701
Phone:(309) 644-3160
**NPI:1447612502**
Cultural Training Completed: No
Hours: [Mon, Tue, Wed, Thu, Fri] 08:00 AM - 05:00 PM
Certification(s):Board Certified

## IL

### McLean

#### General Surgery

**Wang, Chen, MD+**
Accessibility: Some Criteria Met (P, EB, IB, PA)

**Zhu, Rebecca, MD+**
Gender: Female
1505 Eastland Dr
Ste 2300
Bloomington, IL 61701
Phone:(309) 644-3160
**NPI:1881190734**
Cultural Training Completed: No
Hours: [Mon, Tue, Wed, Thu, Fri] 08:00 AM - 05:00 PM
Certification(s):Board Certified
Accessibility: Some Criteria Met (P, EB, IB, PA)

#### Hematology & Oncology

**Damarla, Vijay K, MD+**
Gender: Male
3105 Magory Dr
Bloomington, IL 61704
Phone:(309) 243-3000
**NPI:1669762795**
Cultural Training Completed: Yes
Hours: [Mon, Tue, Wed, Thu, Fri] 08:00 AM - 05:00 PM
Other Language(s):Hindi,Telugu
Certification(s):Board Certified

## IL

### McLean

#### Hematology & Oncology

**Damarla, Vijay K, MD+**
Accessibility: Some Criteria Met (P, EB, IB, PA)

**Gomez, Patrick L, MD+**
Gender: Male
3105 Magory Dr
Bloomington, IL 61704
Phone:(309) 662-2102
**NPI:1972640134**
Cultural Training Completed: No
Hours: [Mon, Tue, Wed, Thu, Fri] 08:00 AM - 05:00 PM
Certification(s):Board Certified
Accessibility: Some Criteria Met (P, EB, IB, PA)

**Ku, Kimberly P, MD+**
Gender: Female
3105 Magory Dr
Bloomington, IL 61704
Phone:(309) 662-2102
**NPI:1609214063**
Cultural Training Completed: No
Hours: [Mon, Tue, Wed, Thu, Fri] 08:00 AM - 05:00 PM
Accessibility: Some Criteria Met (P, EB, IB, PA)

**Kumar, Pankaj, MD+**
Gender: Male
3105 Magory Dr
Bloomington, IL 61704

## IL

### McLean

#### Hematology & Oncology

**Kumar, Pankaj, MD+**
Phone:(309) 662-2102
**NPI:1073576922**
Cultural Training Completed: No
Hours: [Mon, Tue, Wed, Thu, Fri] 08:00 AM - 05:00 PM
Accessibility: Some Criteria Met (P, EB, IB, PA)

#### Infectious Disease

**Kapoor, Gaurav, MD+**
Gender: Male
210 Saint Joseph Dr
Bloomington, IL 61701
Phone:(309) 684-9100
**NPI:1245225192**
Cultural Training Completed: Yes
Hours: [Mon, Tue, Wed, Thu, Fri] 08:00 AM - 05:00 PM
Other Language(s):English,Hindi,Punjabi
Accessibility: Some Criteria Met (P, EB, IB, PA)

#### Internal Medicine (General Medical Care)

**Cho, Paul, MD+**
Gender: Male
1505 Eastland Dr
Ste 320
Bloomington, IL 61701
Phone:(309) 661-2368
**NPI:1255074704**

## IL

### McLean

#### Internal Medicine (General Medical Care)

**Cho, Paul, MD+**
Cultural Training Completed: No
Hours: [Mon, Tue, Wed, Thu, Fri] 08:00 AM - 05:00 PM
Accessibility: Some Criteria Met (P, EB, IB, PA)

#### Lactation Consultant, Non-RN

**Thomas, Jade Nicole, BA+**
Gender: Female
1115 E Taylor St
Bloomington, IL 61701
Phone:(309) 827-0374
**NPI:1508653494**
Cultural Training Completed: No
Hours: [Mon, Tue, Wed, Thu, Fri] 08:00 AM - 05:00 PM
Accessibility: Details Pending (P, EB, IB, PA)

**Wheatley, Nicole, MS+**
Gender: Female
1115 E Taylor St
Bloomington, IL 61701
Phone:(309) 827-0374
**NPI:1780471698**
Cultural Training Completed: No
Hours: [Mon, Tue, Wed, Thu, Fri] 08:00 AM - 05:00 PM
Accessibility: Details Pending (P, EB, IB, PA)

## IL

### McLean

#### Neurology

**Franada, Tiffani Sue, DO+**
Gender: Female
1701 E College Ave
Bloomington, IL 61704
Phone:(309) 664-3000
**NPI:1871810291**
Cultural Training Completed: No
Hours: [Mon, Tue, Wed, Thu, Fri] 08:00 AM - 05:00 PM
Certification(s):Board Certified
Accessibility: Some Criteria Met (P, EB, IB, PA)

**Li, Fang, MD+**
Gender: Female
2204 Eastland Dr
Bloomington, IL 61704
Phone:(309) 662-9461
**NPI:1356447841**
Cultural Training Completed: No
Hours: [Mon, Tue, Wed, Thu, Fri] 08:00 AM - 05:00 PM
Certification(s):Board Certified
Accessibility: Some Criteria Met (P, EB, IB, PA)

**Pegg, Edward W, MD+**
Gender: Male
2204 Eastland Dr
# D
Bloomington, IL 61704
Phone:(309) 661-7344
**NPI:1043392160**

## IL

### McLean

#### Neurology

**Pegg, Edward W, MD**+
Cultural Training Completed: No
Hours: [Mon, Tue, Wed, Thu, Fri] 08:00 AM - 05:00 PM
Other Language(s):English
Certification(s):Board Certified
Accessibility: Details Pending (P, EB, IB, PA)

**Pegg, Edward W, MD**+
Gender: Male
2204 Eastland Dr
Bloomington, IL 61704
Phone:(309) 661-6900
**NPI:1215273131**
Cultural Training Completed: No
Hours: [Mon, Tue, Wed, Thu, Fri] 08:00 AM - 05:00 PM
Other Language(s):English
Certification(s):Board Certified
Accessibility: Some Criteria Met (P, EB, IB, PA)

**Steinkoenig, Victoria L, APRN**+
Gender: Female
1505 Eastland Dr
Bloomington, IL 61701
Phone:(309) 684-6333
**NPI:1982997904**
Cultural Training Completed: No

## IL

### McLean

#### Neurology

**Steinkoenig, Victoria L, APRN**+
Hours: [Mon, Tue, Wed, Thu, Fri] 08:00 AM - 05:00 PM
Accessibility: Some Criteria Met (P, EB, IB, PA)

**Steinkoenig, Victoria L, APRN**+
Gender: Female
1505 Eastland Dr
Ste 330
Bloomington, IL 61701
Phone:(309) 684-6333
**NPI:1982997904**
Cultural Training Completed: No
Hours: [Mon, Tue, Wed, Thu, Fri] 08:00 AM - 05:00 PM
Accessibility: Some Criteria Met (P, EB, IB, PA)

#### Neurosurgery (Operations of the Brain, Spinal Cord)

**Lin, Julian J, MD**+
Gender: Male
1505 Eastland Dr
Bloomington, IL 61701
Phone:(309) 684-6333
**NPI:1437104593**
Cultural Training Completed: No
Hours: [Mon, Tue, Wed, Thu, Fri] 08:00 AM - 05:00 PM
Other Language(s):Chinese

## IL

### McLean

#### Neurosurgery (Operations of the Brain, Spinal Cord)

**Lin, Julian J, MD**+
Certification(s):Board Certified
Accessibility: Some Criteria Met (P, EB, IB, PA)

**Rosen, Charles L, PA**+
Gender: Male
1505 Eastland Dr
Bloomington, IL 61701
Phone:(309) 665-4040
**NPI:1417057290**
Cultural Training Completed: No
Hours: [Mon, Tue, Wed, Thu, Fri] 08:00 AM - 05:00 PM
After Hours Phone Number:(309) 684-6333
Certification(s):Board Certified
Accessibility: Some Criteria Met (P, EB, IB, PA)

**Russell, Thomas Morison, MD**+
Gender: Male
1505 Eastland Dr
Bloomington, IL 61701
Phone:(309) 684-6333
**NPI:1295185056**
Cultural Training Completed: No
Hours: [Mon, Tue, Wed, Thu, Fri] 08:00 AM - 05:00 PM
Accessibility: Some Criteria Met (P, EB, IB, PA)

## IL

### McLean

#### Nuclear Medicine (Testing, E.G.,. MRI, CAT Scan)

**Chu, Guoxiang, MD**+
Gender: Male
210 Saint Joseph Dr
Bloomington, IL 61701
Phone:(309) 684-9100
**NPI:1295946580**
Cultural Training Completed: No
Hours: [Mon, Tue, Wed, Thu, Fri] 08:00 AM - 05:00 PM
Other Language(s):English
Accessibility: Some Criteria Met (P, EB, IB, PA)

**Chu, Guoxiang, MD**+
Gender: Male
2200 E Washington St
Bloomington, IL 61701
Phone:(309) 655-2000
**NPI:1295946580**
Cultural Training Completed: No
Hours: [Mon, Tue, Wed, Thu, Fri] 08:00 AM - 05:00 PM
Other Language(s):English
Accessibility: Some Criteria Met (P, EB, IB, PA)

**Roy, Vijay P, MD**+
Gender: Male
210 Saint Joseph Dr
Bloomington, IL 61701
Phone:(309) 663-9800
**NPI:1841372877**

## IL

### McLean

#### Nuclear Medicine (Testing, E.G.,. MRI, CAT Scan)

**Roy, Vijay P, MD+**
Cultural Training Completed: Yes
Hours: [Mon, Tue, Wed, Thu, Fri] 08:00 AM - 05:00 PM
Other Language(s):English
Accessibility: Some Criteria Met (P, EB, IB, PA)

**Trager, Jason H, DO+**
Gender: Male
210 Saint Joseph Dr
Bloomington, IL 61701
Phone:(309) 663-9800
**NPI:1063535417**
Cultural Training Completed: No
Hours: [Mon, Tue, Wed, Thu, Fri] 08:00 AM - 05:00 PM
Accessibility: Some Criteria Met (P, EB, IB, PA)

#### Nurse Practitioner

**Alexander, Carrie Goodrum, APRN+**
Gender: Female
1505 Eastland Dr
Ste 1100
Bloomington, IL 61701
Phone:(309) 663-2100
**NPI:1760972715**
Cultural Training Completed: No
Hours: [Mon, Tue, Wed, Thu, Fri] 08:00 AM - 05:00 PM

## IL

### McLean

#### Nurse Practitioner

**Alexander, Carrie Goodrum, APRN+**
Accessibility: Some Criteria Met (P, EB, IB, PA)

**Davis, Janel M., APRN+**
Gender: Female
1505 Eastland Dr
Ste 210
Bloomington, IL 61701
Phone:(309) 661-5090
**NPI:1801563986**
Cultural Training Completed: No
Hours: [Mon, Tue, Wed, Thu, Fri] 08:00 AM - 05:00 PM
Accessibility: Some Criteria Met (P, EB, IB, PA)

**Dunahee, LoriLee, APNP**
Gender: Female
3105 Magory Dr
Bloomington, IL 61704
Phone:(309) 243-3000
**NPI:1124404736**
Cultural Training Completed: Yes
Hours: [Mon, Tue, Wed, Thu, Fri] 08:00 AM - 05:00 PM
Other Language(s):English
Accessibility: Some Criteria Met (P, EB, IB, PA)

**Foreman, Jodi E, APNP+**
Gender: Female

## IL

### McLean

#### Nurse Practitioner

**Foreman, Jodi E, APNP+**
3105 Magory Dr
Bloomington, IL 61704
Phone:(309) 662-2102
**NPI:1932652971**
Cultural Training Completed: No
Hours: [Mon, Tue, Wed, Thu, Fri] 08:00 AM - 05:00 PM
Accessibility: Some Criteria Met (P, EB, IB, PA)

**Glatz, Alan R, APRN+**
Gender: Male
1401 Eastland Dr
Ste B
Bloomington, IL 61701
Phone:(309) 663-9424
**NPI:1417187659**
Cultural Training Completed: No
Hours: [Mon, Tue, Wed, Thu, Fri] 08:00 AM - 05:00 PM
Other Language(s):English
Certification(s):Board Certified
Accessibility: Some Criteria Met (P, EB, IB, PA)

**Hill, Theresa M, NP+**
Gender: Female
210 Joseph Drive
Bloomington, IL 61701
Phone:(309) 684-9100
**NPI:1447758107**
Cultural Training Completed: No

## IL

### McLean

#### Nurse Practitioner

**Hill, Theresa M, NP+**
Hours: [Mon, Tue, Wed, Thu, Fri] 08:00 AM - 05:00 PM
Certification(s):Board Certified
Accessibility: Details Pending (P, EB, IB, PA)

**Horton, Stephanie L, APRN+**
Gender: Female
1505 Eastland Dr
Ste 2300
Bloomington, IL 61701
Phone:(309) 644-3160
**NPI:1477201770**
Cultural Training Completed: No
Hours: [Mon, Tue, Wed, Thu, Fri] 08:00 AM - 05:00 PM
Accessibility: Some Criteria Met (P, EB, IB, PA)

**Johann, Jessica L, APRN+**
Gender: Female
210 Saint Joseph Dr
Bloomington, IL 61701
Phone:(309) 684-9100
**NPI:1083962500**
Cultural Training Completed: No
Hours: [Mon, Tue, Wed, Thu, Fri] 08:00 AM - 05:00 PM
Certification(s):Board Certified

## IL

### McLean

Nurse Practitioner

**Johann, Jessica L, APRN+**
Accessibility: Some Criteria Met (P, EB, IB, PA)

**Johann, Jessica L, APRN+**
Gender: Female
1505 Eastland Dr
Ste 2300
Bloomington, IL 61701
Phone:(309) 644-3160
**NPI:1083962500**
Cultural Training Completed: No
Hours: [Mon, Tue, Wed, Thu, Fri] 08:00 AM - 05:00 PM
Certification(s):Board Certified
Accessibility: Details Pending (P, EB, IB, PA)

**King, Brittany N, APRN+**
Gender: Female
2111 E Oakland Ave
Ste B
Bloomington, IL 61701
Phone:(309) 808-3068
**NPI:1427441815**
Cultural Training Completed: No
Hours: [Mon, Tue, Wed, Thu, Fri] 07:00 AM - 04:00 PM
Accessibility: Some Criteria Met (P, EB, IB, PA)

## IL

### McLean

Nurse Practitioner

**Kluesner, Lauren S, APNP+**
Gender: Female
3105 Magory Dr
Bloomington, IL 61704
Phone:(309) 662-2102
**NPI:1851013114**
Cultural Training Completed: Yes
Hours: [Mon, Tue, Wed, Thu, Fri] 08:00 AM - 05:00 PM
Accessibility: Some Criteria Met (P, EB, IB, PA)

**Kovalaske, Anastasia V, APNP**
Gender: Female
1401 Eastland Dr
Ste B
Bloomington, IL 61701
Phone:(309) 663-8311
**NPI:1790118586**
Cultural Training Completed: No
Hours: [Mon, Tue, Wed, Thu, Fri] 08:00 AM - 05:00 PM
Accessibility: Details Pending (P, EB, IB, PA)

**MacDonals, Melissa Dawn, CNP+**
Gender: Female
3105 Magory Dr
Bloomington, IL 61704
Phone:(309) 243-3000
**NPI:1497022586**
Cultural Training Completed: No

## IL

### McLean

Nurse Practitioner

**MacDonals, Melissa Dawn, CNP+**
Hours: [Mon, Tue, Wed, Thu, Fri] 08:00 AM - 05:00 PM
Certification(s):Board Certified
Accessibility: Some Criteria Met (P, EB, IB, PA)

**Price, Sarah Elizabeth, APNP+**
Gender: Female
3105 Magory Dr
Bloomington, IL 61704
Phone:(309) 662-2102
**NPI:1457092561**
Cultural Training Completed: Yes
Hours: [Mon, Tue, Wed, Thu, Fri] 08:00 AM - 05:00 PM
Accessibility: Some Criteria Met (P, EB, IB, PA)

**Sauder, Emma P, APNP+**
Gender: Female
3105 Magory Dr
Bloomington, IL 61704
Phone:(309) 662-2102
**NPI:1750253712**
Cultural Training Completed: Yes
Hours: [Mon, Tue, Wed, Thu, Fri] 08:00 AM - 05:00 PM
Accessibility: Some Criteria Met (P, EB, IB, PA)

## IL

### McLean

Nurse Practitioner

**Sawyer, Darren M, NP+**
Gender: Male
1111 Trinity Ln
Ste 111
Bloomington, IL 61704
Phone:(309) 663-6431
**NPI:1558800656**
Cultural Training Completed: No
Hours: [Mon, Tue, Wed, Thu, Fri] 08:00 AM - 05:00 PM
Certification(s):Board Certified
Accessibility: Some Criteria Met (P, EB, IB, PA)

**Schertz, Robin L, APNP+**
Gender: Female
3105 Magory Dr
Bloomington, IL 61704
Phone:(309) 662-2102
**NPI:1487690103**
Cultural Training Completed: No
Hours: [Mon, Tue, Wed, Thu, Fri] 08:00 AM - 05:00 PM
Accessibility: Some Criteria Met (P, EB, IB, PA)

**Schmidgall, Linda M, APRN+**
Gender: Female
302 Saint Joseph Dr
Bloomington, IL 61701
Phone:(309) 664-3100
**NPI:1003219932**

## IL

### McLean

#### Nurse Practitioner

**Schmidgall, Linda M, APRN+**
Cultural Training Completed: No
Hours: [Mon, Tue, Wed, Thu, Fri] 08:00 AM - 05:00 PM
Certification(s):Board Certified
Accessibility: Some Criteria Met (P, EB, IB, PA)

**Turner, Caroline J, APN+**
Gender: Female
1505 Eastland Dr
Bloomington, IL 61701
Phone:(309) 665-4040
**NPI:1073082384**
Cultural Training Completed: No
Hours: [Mon, Tue, Wed, Thu, Fri] 08:00 AM - 05:00 PM
Certification(s):Board Certified
Accessibility: Some Criteria Met (P, EB, IB, PA)

**Weis, Barbara L, APRN+**
Gender: Female
1701 E College Ave
Bloomington, IL 61704
Phone:(309) 624-4000
**NPI:1689150948**
Cultural Training Completed: No
Hours: [Mon, Tue, Wed, Thu, Fri] 08:00 AM - 05:00 PM

## IL

### McLean

#### Nurse Practitioner

**Weis, Barbara L, APRN+**
Other Language(s):Spanish,English
Accessibility: Some Criteria Met (P, EB, IB, PA)

**Willhardt, Kate E, APNP+**
Gender: Female
3105 Magory Dr
Bloomington, IL 61704
Phone:(309) 662-2102
**NPI:1619621604**
Cultural Training Completed: Yes
Hours: [Mon, Tue, Wed, Thu, Fri] 08:00 AM - 05:00 PM
Accessibility: Some Criteria Met (P, EB, IB, PA)

**Yang, Lihui, APNP+**
Gender: Female
3105 Magory Dr
Bloomington, IL 61704
Phone:(309) 662-2102
**NPI:1104556919**
Cultural Training Completed: Yes
Hours: [Mon, Tue, Wed, Thu, Fri] 08:00 AM - 05:00 PM
Accessibility: Some Criteria Met (P, EB, IB, PA)

**Ziller, Brittany, NP**
Gender: Female
2111 E Oakland Ave
Ste B

## IL

### McLean

#### Nurse Practitioner

**Ziller, Brittany, NP**
Bloomington, IL 61701
Phone:(309) 531-3012
**NPI:1528722089**
Cultural Training Completed: No
Hours: [Mon, Tue, Wed, Thu, Fri] 08:00 AM - 05:00 PM
Accessibility: Details Pending (P, EB, IB, PA)

#### Nurse Practitioner: Acute Care

**Christ, Maggie H., APRN+**
Gender: Female
210 Saint Joseph Dr
Bloomington, IL 61701
Phone:(309) 684-9100
**NPI:1265176754**
Cultural Training Completed: No
Hours: [Mon, Tue, Wed, Thu, Fri] 08:00 AM - 05:00 PM
Accessibility: Some Criteria Met (P, EB, IB, PA)

**Ryan, Kristi N, APRN+**
Gender: Female
302 Saint Joseph Dr
Bloomington, IL 61701
Phone:(309) 664-3100
**NPI:1508181702**
Cultural Training Completed: No
Hours: [Mon, Tue, Wed, Thu, Fri] 08:00 AM - 05:00 PM

## IL

### McLean

#### Nurse Practitioner: Acute Care

**Ryan, Kristi N, APRN+**
Accessibility: Some Criteria Met (P, EB, IB, PA)

**Wigant, Rebecca R, APRN+**
Gender: Female
210 Saint Joseph Dr
Bloomington, IL 61701
Phone:(309) 663-9800
**NPI:1528318128**
Cultural Training Completed: No
Hours: [Mon, Tue, Wed, Thu, Fri] 08:00 AM - 05:00 PM
Certification(s):Board Certified
Accessibility: Some Criteria Met (P, EB, IB, PA)

#### Nurse Practitioner: Adult Health

**Cole, Bradley J, APRN+**
Gender: Male
2406 E Empire St
Bloomington, IL 61704
Phone:(309) 663-9300
**NPI:1942392675**
Cultural Training Completed: No
Hours: [Mon, Tue, Wed, Thu, Fri] 08:00 AM - 05:00 PM
Accessibility: Some Criteria Met (P, EB, IB, PA)

## IL

### McLean

#### Nurse Practitioner: Adult Health

**MacDonals, Melissa Dawn, CNP**+
Gender: Female
3105 Magory Dr
Bloomington, IL 61704
Phone:(309) 243-3000
**NPI:1497022586**
Cultural Training Completed: No
Hours: [Mon, Tue, Wed, Thu, Fri] 08:00 AM - 05:00 PM
Certification(s):Board Certified
Accessibility: Some Criteria Met (P, EB, IB, PA)

#### Nurse Practitioner: Family

**Alexander, Carrie Goodrum, APRN**+
Gender: Female
1505 Eastland Dr
Ste 1100
Bloomington, IL 61701
Phone:(309) 663-2100
**NPI:1760972715**
Cultural Training Completed: No
Hours: [Mon, Tue, Wed, Thu, Fri] 08:00 AM - 05:00 PM
Certification(s):Board Certified
Accessibility: Some Criteria Met (P, EB, IB, PA)

**Alyasiri, Carrie Jalee, APRN**+
Gender: Female

## IL

### McLean

#### Nurse Practitioner: Family

**Alyasiri, Carrie Jalee, APRN**+
1505 Eastland Dr
Ste 210
Bloomington, IL 61701
Phone:(309) 661-5090
**NPI:1366365918**
Cultural Training Completed: No
Hours: [Mon, Tue, Wed, Thu, Fri] 08:00 AM - 05:00 PM
Accessibility: Some Criteria Met (P, EB, IB, PA)

**Babarinde, Imoleayo T., APRN**+
Gender: Female
210 Saint Joseph Dr
Bloomington, IL 61701
Phone:(309) 684-9100
**NPI:1093162653**
Cultural Training Completed: No
Hours: [Mon, Tue, Wed, Thu, Fri] 08:00 AM - 05:00 PM
Accessibility: Some Criteria Met (P, EB, IB, PA)

**Barnes, Caroline N, APNP**+
Gender: Female
3105 Magory Dr
Bloomington, IL 61704
Phone:(309) 662-2102
**NPI:1518216779**
Cultural Training Completed: No

## IL

### McLean

#### Nurse Practitioner: Family

**Barnes, Caroline N, APNP**+
Hours: [Mon, Tue, Wed, Thu, Fri] 08:00 AM - 05:00 PM
Certification(s):Board Certified
Accessibility: Some Criteria Met (P, EB, IB, PA)

**Baziz, Nadir, APRN**+
Gender: Male
210 Saint Joseph Dr
Bloomington, IL 61701
Phone:(309) 684-9100
**NPI:1437930302**
Cultural Training Completed: No
Hours: [Mon, Tue, Wed, Thu, Fri] 08:00 AM - 05:00 PM
Accessibility: Some Criteria Met (P, EB, IB, PA)

**Bednarchik, Cynthia L, APRN**+
Gender: Female
1701 E College Ave
Bloomington, IL 61704
Phone:(309) 664-3000
**NPI:1801231741**
Cultural Training Completed: No
Hours: [Mon, Tue, Wed, Thu, Fri] 08:00 AM - 05:00 PM
Other Language(s):English
Certification(s):Board Certified

## IL

### McLean

#### Nurse Practitioner: Family

**Bednarchik, Cynthia L, APRN**+
Accessibility: Some Criteria Met (P, EB, IB, PA)

**Blackwell, Andrea Celeste, APRN**+
Gender: Female
1505 Eastland Dr
Ste 210
Bloomington, IL 61701
Phone:(309) 661-5090
**NPI:1295472900**
Cultural Training Completed: No
Hours: [Mon, Tue, Wed, Thu, Fri] 08:00 AM - 05:00 PM
Accessibility: Some Criteria Met (P, EB, IB, PA)

**Button, Courtney L, APRN**+
Gender: Female
1701 E College Ave
Bloomington, IL 61704
Phone:(309) 664-3130
**NPI:1447877121**
Cultural Training Completed: No
Hours: [Mon, Tue, Wed, Thu, Fri] 08:00 AM - 05:00 PM
Certification(s):Board Certified
Accessibility: Some Criteria Met (P, EB, IB, PA)

## IL

### McLean

Nurse Practitioner: Family

**Casagrande, Clair L, NP+**
Gender: Female
1111 Trinity Ln
Ste 111
Bloomington, IL 61704
Phone:(309) 663-6461
**NPI:1578162210**
Cultural Training Completed: No
Hours: [Mon, Tue, Wed, Thu, Fri] 08:00 AM - 05:00 PM
Certification(s):Board Certified
Accessibility: Some Criteria Met (P, EB, IB, PA)

**Clary, Pooja R, APRN+**
Gender: Female
210 Saint Joseph Dr
Bloomington, IL 61701
Phone:(309) 663-9800
**NPI:1063865400**
Cultural Training Completed: No
Hours: [Mon, Tue, Wed, Thu, Fri] 08:00 AM - 05:00 PM
After Hours Phone Number:(309) 663-9800
Certification(s):Board Certified
Accessibility: Some Criteria Met (P, EB, IB, PA)

**Davis, Janel M., APRN+**
Gender: Female

## IL

### McLean

Nurse Practitioner: Family

**Davis, Janel M., APRN+**
1505 Eastland Dr
Ste 210
Bloomington, IL 61701
Phone:(309) 661-5090
**NPI:1801563986**
Cultural Training Completed: No
Hours: [Mon, Tue, Wed, Thu, Fri] 08:00 AM - 05:00 PM
Accessibility: Some Criteria Met (P, EB, IB, PA)

**Dempsey, Ashley, FNP+**
Gender: Female
1505 Eastland Dr
Ste 2200 Bldg B
Bloomington, IL 61701
Phone:(309) 454-3456
**NPI:1427947001**
Cultural Training Completed: Yes
Hours: [Mon, Tue, Wed, Thu, Fri] 08:00 AM - 05:00 PM
Accessibility: Details Pending (P, EB, IB, PA)

**Dempsey, Ashley, FNP+**
Gender: Female
1500 Eastland Dr. Suite 2200
Bloomington, IL 61701
Phone:(309) 454-3456
**NPI:1427947001**

## IL

### McLean

Nurse Practitioner: Family

**Dempsey, Ashley, FNP+**
Cultural Training Completed: Yes
Hours: [Mon, Tue, Wed, Thu, Fri] 08:00 AM - 05:00 PM
Accessibility: Details Pending (P, EB, IB, PA)

**Fader, Sandra A, APNP+**
Gender: Female
1111 Trinity Ln
Ste 111
Bloomington, IL 61704
Phone:(309) 663-6461
**NPI:1467961706**
Cultural Training Completed: No
Hours: [Mon, Tue, Wed, Thu, Fri] 08:00 AM - 05:00 PM
Certification(s):Board Certified
Accessibility: Some Criteria Met (P, EB, IB, PA)

**Hagerty, Carolyn, APRN+**
Gender: Female
1111 Trinity Ln
Ste 111
Bloomington, IL 61704
Phone:(309) 663-6461
**NPI:1942954169**
Cultural Training Completed: No

## IL

### McLean

Nurse Practitioner: Family

**Hagerty, Carolyn, APRN+**
Hours: [Mon, Tue, Wed, Thu, Fri] 08:00 AM - 05:00 PM
Accessibility: Some Criteria Met (P, EB, IB, PA)

**Hinrichsen, Melyssa Brianne, APNP+**
Gender: Female
3105 Magory Dr
Bloomington, IL 61704
Phone:(309) 662-2102
**NPI:1699453829**
Cultural Training Completed: Yes
Hours: [Mon, Tue, Wed, Thu, Fri] 08:00 AM - 05:00 PM
Accessibility: Some Criteria Met (P, EB, IB, PA)

**Howard, Marcella A, APN+**
Gender: Female
1505 Eastland Dr
Bloomington, IL 61701
Phone:(309) 665-4040
**NPI:1730175712**
Cultural Training Completed: No
Hours: [Mon, Tue, Wed, Thu, Fri] 08:00 AM - 05:00 PM
Certification(s):Board Certified
Accessibility: Some Criteria Met (P, EB, IB, PA)

## IL

### McLean

Nurse Practitioner: Family

**Jackson, Heather Ann, APRN+**
Gender: Female
3024 E Empire St
Ste C
Bloomington, IL 61704
Phone:(309) 604-9500
**NPI:1780366419**
Cultural Training Completed: No
Hours: [Mon, Tue, Wed, Thu, Fri] 08:00 AM - 05:00 PM
Accessibility: Some Criteria Met (P, EB, IB, PA)

**Jones, Heather R., APRN+**
Gender: Female
210 Saint Joseph Dr
Bloomington, IL 61701
Phone:(309) 663-9800
**NPI:1699347724**
Cultural Training Completed: No
Hours: [Mon, Tue, Wed, Thu, Fri] 08:00 AM - 05:00 PM
Accessibility: Some Criteria Met (P, EB, IB, PA)

**Jordan, David T, CNP+**
Gender: Male
1111 Trinity Ln
Ste 111
Bloomington, IL 61704
Phone:(309) 663-6461
**NPI:1295452464**
Cultural Training Completed: Yes

## IL

### McLean

Nurse Practitioner: Family

**Jordan, David T, CNP+**
Hours: [Mon, Tue, Wed, Thu, Fri] 08:00 AM - 05:00 PM
Accessibility: Some Criteria Met (P, EB, IB, PA)

**Kindred, Kathie A, APNP+**
Gender: Female
3105 Magory Dr
Bloomington, IL 61704
Phone:(309) 662-2102
**NPI:1972199461**
Cultural Training Completed: No
Hours: [Mon, Tue, Wed, Thu, Fri] 08:00 AM - 05:00 PM
Certification(s):Board Certified
Accessibility: Some Criteria Met (P, EB, IB, PA)

**Kneip, Sarah S, APRN+**
Gender: Female
1505 Eastland Dr
Bloomington, IL 61701
Phone:(309) 665-4040
**NPI:1790294403**
Cultural Training Completed: No
Hours: [Mon, Tue, Wed, Thu, Fri] 08:00 AM - 05:00 PM
Certification(s):Board Certified

## IL

### McLean

Nurse Practitioner: Family

**Kneip, Sarah S, APRN+**
Accessibility: Some Criteria Met (P, EB, IB, PA)

**Mafazy, Munib Said, NP+**
Gender: Male
2204 Eastland Dr
Bloomington, IL 61704
Phone:(309) 661-6900
**NPI:1588859169**
Cultural Training Completed: No
Hours: [Mon, Tue, Wed, Thu, Fri] 08:00 AM - 05:00 PM
Other Language(s):Swahili
Accessibility: Some Criteria Met (P, EB, IB, PA)

**Maxwell, Rachel Marie, APRN#**
Gender: Female
1505 Eastland Dr
Ste 2200
Bloomington, IL 61701
Phone:(309) 454-3456
**NPI:1659632958**
Cultural Training Completed: Yes
Hours: [Mon, Tue, Wed, Thu, Fri] 08:00 AM - 05:00 PM
Other Language(s):Spanish
Accessibility: Some Criteria Met (P, EB, IB, PA)

## IL

### McLean

Nurse Practitioner: Family

**Maxwell, Rachel Marie, APRN+**
Gender: Female
1505 Eastland Dr
Ste 2200 Bldg B
Bloomington, IL 61701
Phone:(309) 454-3456
**NPI:1659632958**
Cultural Training Completed: Yes
Hours: [Mon, Tue, Wed, Thu, Fri] 08:00 AM - 05:00 PM
Other Language(s):Spanish
Accessibility: Details Pending (P, EB, IB, PA)

**Paul, Kristin, NP+**
Gender: Female
3024 E Empire St
Ste 2A
Bloomington, IL 61704
Phone:(309) 556-7500
**NPI:1124411673**
Cultural Training Completed: No
Hours: [Mon, Tue, Wed, Thu, Fri] 08:00 AM - 05:00 PM
Accessibility: Some Criteria Met (P, EB, IB, PA)

**Roberts, Paula Lee, APRN+**
Gender: Female
1701 E College Ave
Bloomington, IL 61704
Phone:(309) 664-3000
**NPI:1336777515**

## IL

### McLean

**Nurse Practitioner: Family**

**Roberts, Paula Lee, APRN+**
Cultural Training Completed: No
Hours: [Mon, Tue, Wed, Thu, Fri] 08:00 AM - 05:00 PM
Other Language(s):Urdu,English
Certification(s):Board Certified
Accessibility: Some Criteria Met (P, EB, IB, PA)

**Rodriguez, Brittany L, APRN+**
Gender: Female
2406 E Empire St
Bloomington, IL 61704
Phone:(309) 664-3161
**NPI:1548185689**
Cultural Training Completed: No
Hours: [Mon, Tue, Wed, Thu, Fri, Sat, Sun] 08:00 AM - 05:00 PM
Accessibility: Some Criteria Met (P, EB, IB, PA)

**Schmitt, Erin, APRN+**
Gender: Female
1505 Eastland Dr
Bloomington, IL 61701
Phone:(309) 665-4040
**NPI:1528580735**
Cultural Training Completed: No

## IL

### McLean

**Nurse Practitioner: Family**

**Schmitt, Erin, APRN+**
Hours: [Mon, Tue, Wed, Thu, Fri] 08:00 AM - 05:00 PM
Accessibility: Some Criteria Met (P, EB, IB, PA)

**Steidinger, Colton Michael, APRN+**
Gender: Male
1111 Trinity Ln
Ste 111
Bloomington, IL 61704
Phone:(309) 663-6461
**NPI:1952139941**
Cultural Training Completed: No
Hours: [Mon, Tue, Wed, Thu, Fri] 08:00 AM - 05:00 PM
Accessibility: Some Criteria Met (P, EB, IB, PA)

**Steidinger, Tyrel, NP+**
Gender: Male
1015 S Mercer Ave
Bloomington, IL 61701
Phone:(309) 662-0088
**NPI:1336975820**
Cultural Training Completed: Yes
Hours: [Mon, Tue, Wed, Thu, Fri] 08:00 AM - 05:00 PM
Accessibility: Details Pending (P, EB, IB, PA)

**Sweeney, Crystal L, APRN+**
Gender: Female

## IL

### McLean

**Nurse Practitioner: Family**

**Sweeney, Crystal L, APRN+**
210 Saint Joseph Dr
Bloomington, IL 61701
Phone:(309) 684-9100
**NPI:1649466111**
Cultural Training Completed: No
Hours: [Mon, Tue, Wed, Thu, Fri] 08:00 AM - 05:00 PM
Certification(s):Board Certified
Accessibility: Some Criteria Met (P, EB, IB, PA)

**Toohill, Jennifer J, APRN+**
Gender: Female
3024 E Empire St
Fl First
Bloomington, IL 61704
Phone:(309) 556-7556
**NPI:1780196311**
Cultural Training Completed: No
Hours: [Mon, Tue, Wed, Thu, Fri] 08:00 AM - 05:00 PM
Accessibility: Some Criteria Met (P, EB, IB, PA)

**Toohill, Jennifer J, APRN+**
Gender: Female
3024 E Empire St
Bloomington, IL 61704
Phone:(309) 556-7556
**NPI:1780196311**

## IL

### McLean

**Nurse Practitioner: Family**

**Toohill, Jennifer J, APRN+**
Cultural Training Completed: No
Hours: [Mon, Tue, Wed, Thu, Fri] 08:00 AM - 05:00 PM
Accessibility: Some Criteria Met (P, EB, IB, PA)

**Nurse Practitioner: Gerontology**

**Moist, Brittany E, APRN+**
Gender: Female
702 W Chestnut St
Bloomington, IL 61701
Phone:(309) 557-1400
**NPI:1487199311**
Cultural Training Completed: Yes
Hours: [Mon, Tue, Wed, Thu, Fri] 08:00 AM - 05:00 PM
Accessibility: Details Pending (P, EB, IB, PA)

**Nurse Practitioner: Neonatal**

**Onion, Angela C, APRN+**
Gender: Female
2200 E Washington St
Bloomington, IL 61701
Phone:(309) 662-3311
**NPI:1447586052**
Cultural Training Completed: No

## IL

### McLean

**Nurse Practitioner: Neonatal**

**Onion, Angela C, APRN+**
Hours: [Mon, Tue, Wed, Thu, Fri] 08:00 AM - 05:00 PM
Other Language(s):English
Certification(s):Board Certified
Accessibility: Some Criteria Met (I P, I EB, I IB, I PA)

**Nurse Practitioner: Neonatal, Critical Care**

**Onion, Angela C, APRN+**
Gender: Female
2200 E Washington St
Bloomington, IL 61701
Phone:(309) 662-3311
**NPI:1447586052**
Cultural Training Completed: No
Hours: [Mon, Tue, Wed, Thu, Fri] 08:00 AM - 05:00 PM
Other Language(s):English
Certification(s):Board Certified
Accessibility: Some Criteria Met (I P, I EB, I IB, I PA)

**Nurse Practitioner: Psych/Mental Health**

**Bednarchik, Cynthia L, APRN+**
Gender: Female
1701 E College Ave

## IL

### McLean

**Nurse Practitioner: Psych/Mental Health**

**Bednarchik, Cynthia L, APRN+**
Bloomington, IL 61704
Phone:(309) 664-3000
**NPI:1801231741**
Cultural Training Completed: No
Hours: [Mon, Tue, Wed, Thu, Fri] 08:00 AM - 05:00 PM
Other Language(s):English
Accessibility: Some Criteria Met (I P, I EB, I IB, I PA)

**Duffy, Jaime M., APRN+**
Gender: Female
1701 E College Ave
Bloomington, IL 61704
Phone:(309) 664-3000
**NPI:1568281749**
Cultural Training Completed: No
Hours: [Mon, Tue, Wed, Thu, Fri] 08:00 AM - 05:00 PM
Accessibility: Some Criteria Met (I P, I EB, I IB, I PA)

**Flores, Karyn, APRN+**
Gender: Female
3024 E Empire St
Ste A
Bloomington, IL 61704
Phone:(309) 556-7500
**NPI:1518523133**
Cultural Training Completed: No

## IL

### McLean

**Nurse Practitioner: Psych/Mental Health**

**Flores, Karyn, APRN+**
Hours: [Mon, Tue, Wed, Thu, Fri] 08:00 AM - 05:00 PM
Accessibility: Some Criteria Met (I P, I EB, I IB, I PA)

**Igoe, Elizabeth J, APRN+**
Gender: Female
3024 E Empire St
Ste A
Bloomington, IL 61704
Phone:(309) 556-7800
**NPI:1013275007**
Cultural Training Completed: No
Hours: [Mon, Tue, Wed, Thu, Fri] 08:00 AM - 05:00 PM
Accessibility: Some Criteria Met (I P, I EB, I IB, I PA)

**Liebendorfer, Jaycie N, NP+**
Gender: Female
1701 E College Ave
Bloomington, IL 61704
Phone:(309) 664-3000
**NPI:1124329206**
Cultural Training Completed: No
Hours: [Mon, Tue, Wed, Thu, Fri] 08:00 AM - 05:00 PM
Accessibility: Some Criteria Met (I P, I EB, I IB, I PA)

## IL

### McLean

**Nurse Practitioner: Psych/Mental Health**

**Moist, Brittany E, APRN+**
Gender: Female
702 W Chestnut St
Bloomington, IL 61701
Phone:(309) 557-1400
**NPI:1487199311**
Cultural Training Completed: Yes
Hours: [Mon, Tue, Wed, Thu, Fri] 08:00 AM - 05:00 PM
Accessibility: Details Pending (P P, P EB, P IB, P PA)

**Robbins, Annette A, NP**
Gender: Female
3024 E Empire St
Bloomington, IL 61704
Phone:(309) 556-7500
**NPI:1629644430**
Cultural Training Completed: No
Hours: [Mon, Tue, Wed, Thu, Fri] 08:00 AM - 05:00 PM
Certification(s):Board Certified
Accessibility: Details Pending (P P, P EB, P IB, P PA)

**Walsh, Susan Sarita, APRN+**
Gender: Female
3024 E Empire St
Ste 2A
Bloomington, IL 61704
Phone:(309) 556-7800
**NPI:1821877010**

## IL

### McLean

**Nurse Practitioner: Psych/Mental Health**

**Walsh, Susan Sarita, APRN+**
Cultural Training Completed: Yes
Hours: [Mon, Tue, Wed, Thu, Fri] 08:00 AM - 05:00 PM
Accessibility: Some Criteria Met (P, EB, IB, PA)

**Nurse Practitioner: Womens Health**

**Deffenbaugh, Jacqueline M, APRN**
Gender: Female
2111 E Oakland Ave
Ste B
Bloomington, IL 61701
Phone:(309) 531-3012
**NPI:1174535306**
Cultural Training Completed: No
Hours: [Mon, Tue, Wed, Thu, Fri] 08:00 AM - 05:00 PM
Accessibility: Details Pending (P, EB, IB, PA)

**Parker, Kaydee, NP+**
2111 E Oakland Ave
Ste B
Bloomington, IL 61701
Phone:(309) 808-3068
**NPI:1902513013**
Cultural Training Completed: No
Hours: [Mon, Tue, Wed, Thu, Fri] 07:00 AM - 04:00 PM

## IL

### McLean

**Nurse Practitioner: Womens Health**

**Parker, Kaydee, NP+**
Accessibility: Some Criteria Met (P, EB, IB, PA)

**Nutrition (Eating, Digestion)**

**Blocklinger Campos, Dawn, RD+**
Gender: Female
1403 N Veterans Pkwy
Bloomington, IL 61704
Phone:(515) 695-3121
**NPI:1558661066**
Cultural Training Completed: Yes
Hours: [Mon, Tue, Wed, Thu, Fri] 08:00 AM - 05:00 PM
Accessibility: Details Pending (P, EB, IB, PA)

**Obstetrics & Gynecology (Pregnancy, Women's Health)**

**Baja Catarinicchia, Angela Baja, MD+**
Gender: Female
2111 E Oakland Ave
Ste B
Bloomington, IL 61701
Phone:(309) 808-3068
**NPI:1043659907**
Cultural Training Completed: No
Hours: [Mon, Tue, Wed, Thu, Fri] 07:00 AM - 04:00 PM

## IL

### McLean

**Obstetrics & Gynecology (Pregnancy, Women's Health)**

**Baja Catarinicchia, Angela Baja, MD+**
Other Language(s):Spanish,Tagalog
Certification(s):Board Certified
Accessibility: Some Criteria Met (P, EB, IB, PA)

**Carroll, Elaine M, MD+**
Gender: Female
3024 E Empire St
Ste C
Bloomington, IL 61704
Phone:(309) 604-9500
**NPI:1598739492**
Cultural Training Completed: No
Hours: [Mon, Tue, Wed, Thu, Fri] 08:00 AM - 05:00 PM
Other Language(s):English
Certification(s):Board Certified
Accessibility: Some Criteria Met (P, EB, IB, PA)

**Dalton, Rachel Mh, DO+**
Gender: Female
1505 Eastland Dr
Ste 2200 Bldg B
Bloomington, IL 61701
Phone:(309) 454-3456
**NPI:1235360199**

## IL

### McLean

**Obstetrics & Gynecology (Pregnancy, Women's Health)**

**Dalton, Rachel Mh, DO+**
Cultural Training Completed: Yes
Hours: [Mon, Tue, Wed, Thu, Fri] 08:00 AM - 05:00 PM
Other Language(s):English,Spanish
Certification(s):Board Certified
Accessibility: Details Pending (P, EB, IB, PA)

**Dalton, Rachel Mh, DO#**
Gender: Female
1505 Eastland Dr
Ste 2200
Bloomington, IL 61701
Phone:(309) 454-3456
**NPI:1235360199**
Cultural Training Completed: Yes
Hours: [Mon, Tue, Wed, Thu, Fri] 08:00 AM - 05:00 PM
Other Language(s):English,Spanish
Certification(s):Board Certified
Accessibility: Some Criteria Met (P, EB, IB, PA)

**Dutta, Sarah, MD+**
Gender: Female
107 N Regency Dr

## IL

### McLean

Obstetrics & Gynecology (Pregnancy, Women's Health)

**Dutta, Sarah, MD**+
Ste 3
Bloomington, IL 61701
Phone:(309) 661-0406
**NPI:1083648240**
Cultural Training Completed: No
Hours: [Mon, Tue, Wed, Thu, Fri] 08:00 AM - 04:00 PM
Other Language(s):English
Certification(s):Board Certified
Accessibility: Some Criteria Met (I P, I EB, I IB, I PA)

**Ejiogu, Helen Ngozi, MD**
Gender: Female
1505 Eastland Dr
Ste 210
Bloomington, IL 61701
Phone:(800) 421-5700
**NPI:1336601251**
Cultural Training Completed: No
Hours: [Mon, Tue, Wed, Thu, Fri] 08:00 AM - 05:00 PM
Other Language(s):Igbo
Accessibility: Some Criteria Met (I P, I EB, I IB, I PA)

**Emm, Lisa R., MD**
Gender: Female
2111 E Oakland Ave
Ste B
Bloomington, IL 61701

## IL

### McLean

Obstetrics & Gynecology (Pregnancy, Women's Health)

**Emm, Lisa R., MD**
Phone:(309) 531-3012
**NPI:1386665966**
Cultural Training Completed: No
Hours: [Mon, Tue, Wed, Thu, Fri] 08:00 AM - 05:00 PM
Certification(s):Board Certified
Accessibility: Details Pending (P P, P EB, P IB, P PA)

**Kossler, Karla Renee, MD**#
Gender: Female
326 Fairway Dr
Bloomington, IL 61701
Phone:(309) 451-9595
**NPI:1780876961**
Cultural Training Completed: No
Hours: [Mon, Tue, Wed, Thu, Fri] 08:00 AM - 05:00 PM
Certification(s):Board Certified
Accessibility: Some Criteria Met (I P, I EB, I IB, I PA)

**Kowalski, Leigh Ann, DO**+
Gender: Female
2111 E Oakland Ave
Bloomington, IL 61701
Phone:(309) 808-3068
**NPI:1427402494**
Cultural Training Completed: No

## IL

### McLean

Obstetrics & Gynecology (Pregnancy, Women's Health)

**Kowalski, Leigh Ann, DO**+
Hours: [Mon, Tue, Wed, Thu, Fri] 07:30 AM - 04:00 PM
Certification(s):Board Certified
Accessibility: Some Criteria Met (I P, I EB, I IB, I PA)

**Leonardi, Michael R, MD**+
Gender: Male
1505 Eastland Dr
Ste 210
Bloomington, IL 61701
Phone:(309) 661-5090
**NPI:1033295738**
Cultural Training Completed: No
Hours: [Mon, Tue, Wed, Thu, Fri] 08:00 AM - 05:00 PM
Certification(s):Board Certified
Accessibility: Some Criteria Met (I P, I EB, I IB, I PA)

**Ogunleye, Bamidele Ayodeji, MD**
Gender: Male
2111 E Oakland Ave
Ste B
Bloomington, IL 61701
Phone:(309) 531-3012
**NPI:1831209584**
Cultural Training Completed: No

## IL

### McLean

Obstetrics & Gynecology (Pregnancy, Women's Health)

**Ogunleye, Bamidele Ayodeji, MD**
Hours: [Mon, Tue, Wed, Thu, Fri] 08:00 AM - 05:00 PM
Accessibility: Details Pending (P P, P EB, P IB, P PA)

**Santiago, Joseph A, MD**+
Gender: Male
1414 Woodbine Rd
Bloomington, IL 61704
Phone:(309) 662-2273
**NPI:1831185487**
Cultural Training Completed: No
Hours: Mon 07:15 AM - 04:30 PM, [Tue, Wed, Thu] 07:15 AM - 05:00 PM, Fri 08:00 AM - 05:00 PM
Certification(s):Board Certified
Accessibility: Some Criteria Met (I P, I EB, I IB, I PA)

**Zotz, Jared K, MD**+
Gender: Male
1505 Eastland Dr
Ste 2200 Bldg B
Bloomington, IL 61701
Phone:(309) 454-3456
**NPI:1093956815**
Cultural Training Completed: Yes
Hours: [Mon, Tue, Wed, Thu, Fri] 08:00 AM - 05:00 PM

## IL

### McLean

**Obstetrics & Gynecology (Pregnancy, Women's Health)**

**Zotz, Jared K, MD+**
Other Language(s):English
Certification(s):Board Certified
Accessibility: Details Pending (P, EB, IB, PA)

**Zotz, Jared K, MD#**
Gender: Male
1505 Eastland Dr
Ste 2200
Bloomington, IL 61701
Phone:(309) 454-3456
**NPI:1093956815**
Cultural Training Completed: Yes
Hours: [Mon, Tue, Wed, Thu, Fri] 08:00 AM - 05:00 PM
Other Language(s):English
Certification(s):Board Certified
Accessibility: Some Criteria Met (P, EB, IB, PA)

**Occupational Therapist**

**Bing, Nicole, OT+**
Gender: Female
1111 Trinity Ln
Ste 111
Bloomington, IL 61704
Phone:(309) 663-6461
**NPI:1932856713**
Cultural Training Completed: No

## IL

### McLean

**Occupational Therapist**

**Bing, Nicole, OT+**
Hours: [Mon, Tue, Wed, Thu, Fri] 08:00 AM - 05:00 PM
Accessibility: Some Criteria Met (P, EB, IB, PA)

**Eisfelder, Nicholle Leigh, OT+**
Gender: Female
1111 Trinity Ln
Ste 111
Bloomington, IL 61704
Phone:(309) 663-6567
**NPI:1144474321**
Cultural Training Completed: No
Hours: [Mon, Tue, Wed, Thu, Fri] 08:00 AM - 05:00 PM
Accessibility: Some Criteria Met (P, EB, IB, PA)

**Grabow, Anne, OT+**
Gender: Female
2103 N Veterans Pkwy
Ste 328
Bloomington, IL 61704
Phone:(309) 585-1809
**NPI:1104694744**
Cultural Training Completed: No
Hours: [Mon, Tue, Wed, Thu, Fri] 07:00 AM - 06:00 PM
Accessibility: Some Criteria Met (P, EB, IB, PA)

**Newton, Jessica Jo, OT+**
Gender: Female

## IL

### McLean

**Occupational Therapist**

**Newton, Jessica Jo, OT+**
202 Saint Joseph Dr
Bloomington, IL 61701
Phone:(309) 663-8275
**NPI:1366335903**
Cultural Training Completed: No
Hours: [Mon, Tue, Wed, Thu, Fri] 08:00 AM - 05:00 PM
Accessibility: Some Criteria Met (P, EB, IB, PA)

**Palmer, Andrea, OT+**
Gender: Female
1111 Trinity Ln
Ste 111
Bloomington, IL 61704
Phone:(309) 663-6461
**NPI:1417840349**
Cultural Training Completed: No
Hours: [Mon, Tue, Wed, Thu, Fri] 08:00 AM - 05:00 PM
Accessibility: Some Criteria Met (P, EB, IB, PA)

**Popken, Katlyn Nicole, OT+**
Gender: Female
202 Saint Joseph Dr
Bloomington, IL 61701
Phone:(309) 663-8275
**NPI:1255218830**
Cultural Training Completed: No
Hours: [Mon, Tue, Wed, Thu, Fri] 08:00 AM - 05:00 PM

## IL

### McLean

**Occupational Therapist**

**Popken, Katlyn Nicole, OT+**
Accessibility: Some Criteria Met (P, EB, IB, PA)

**Rhoda, Kimberly A, OT+**
Gender: Female
1111 Trinity Ln
Ste 111
Bloomington, IL 61704
Phone:(309) 663-6461
**NPI:1609875798**
Cultural Training Completed: No
Hours: [Mon, Tue, Wed, Thu, Fri] 08:00 AM - 05:00 PM
Accessibility: Some Criteria Met (P, EB, IB, PA)

**Thornton, Jillyn A, OT+**
Gender: Female
2200 E Washington St
Bloomington, IL 61701
Phone:(309) 662-3311
**NPI:1073050407**
Cultural Training Completed: No
Hours: [Mon, Tue, Wed, Thu, Fri, Sat, Sun] 12:00 AM - 11:59 PM
After Hours Phone Number:(309) 662-3311
Accessibility: Some Criteria Met (P, EB, IB, PA)

**Weller, Kassidy, OT+**
Gender: Female
202 Saint Joseph Dr

## IL

### McLean

#### Occupational Therapist

**Weller, Kassidy, OT+**
Bloomington, IL 61701
Phone:(309) 663-8275
**NPI:1437941747**
Cultural Training Completed: No
Hours: [Mon, Tue, Wed, Thu, Fri] 08:00 AM - 05:00 PM
Accessibility: Some Criteria Met (P, EB, IB, PA)

**White, Katelyn Ann, OT+**
Gender: Female
1111 Trinity Ln
Ste 111
Bloomington, IL 61704
Phone:(309) 663-6461
**NPI:1124847520**
Cultural Training Completed: No
Hours: [Mon, Tue, Wed, Thu, Fri] 08:00 AM - 05:00 PM
Accessibility: Some Criteria Met (P, EB, IB, PA)

#### Orthopaedic Surgery

**Armstrong, Lucas Casey, MD+**
Gender: Male
1111 Trinity Ln
Ste 111
Bloomington, IL 61704
Phone:(309) 663-6461
**NPI:1174783880**
Cultural Training Completed: No

## IL

### McLean

#### Orthopaedic Surgery

**Armstrong, Lucas Casey, MD+**
Hours: [Mon, Tue, Wed, Thu, Fri] 08:00 AM - 05:00 PM
Other Language(s):Hindi,English
Certification(s):Board Certified
Accessibility: Some Criteria Met (P, EB, IB, PA)

**Dangles, Chris J, MD+**
Gender: Male
1015 S Mercer Ave
Ste 5
Bloomington, IL 61701
Phone:(309) 612-9068
**NPI:1669403077**
Cultural Training Completed: No
Hours: [Mon, Tue, Wed, Thu, Fri] 08:00 AM - 05:00 PM
Other Language(s):English
Certification(s):Board Certified
Accessibility: Some Criteria Met (P, EB, IB, PA)

**Hanson, Mark J, MD+**
Gender: Male
1111 Trinity Ln
Ste 111
Bloomington, IL 61704
Phone:(309) 663-6461
**NPI:1548276256**
Cultural Training Completed: Yes

## IL

### McLean

#### Orthopaedic Surgery

**Hanson, Mark J, MD+**
Hours: [Mon, Tue, Wed, Thu, Fri] 08:00 AM - 05:00 PM
Other Language(s):English
Certification(s):Board Certified
Accessibility: Some Criteria Met (P, EB, IB, PA)

**Lowe, Jeffrey A, DO+**
Gender: Male
1015 S Mercer Ave
Ste 5
Bloomington, IL 61701
Phone:(309) 612-9068
**NPI:1134368129**
Cultural Training Completed: Yes
Hours: [Mon, Tue, Wed, Thu, Fri] 08:00 AM - 05:00 PM
Other Language(s):English
Certification(s):Board Certified
Accessibility: Some Criteria Met (P, EB, IB, PA)

**Mox, Scott W, MD+**
Gender: Male
2406 E Empire St
Bloomington, IL 61704
Phone:(309) 664-3161
**NPI:1043210701**
Cultural Training Completed: No
Hours: [Mon, Tue, Wed, Thu, Fri, Sat, Sun] 08:00 AM - 05:00 PM

## IL

### McLean

#### Orthopaedic Surgery

**Mox, Scott W, MD+**
Other Language(s):Gujarati,English
Accessibility: Some Criteria Met (P, EB, IB, PA)

**Neal, Tyler Jordan, DO+**
Gender: Male
1111 Trinity Ln
Ste 111
Bloomington, IL 61704
Phone:(309) 608-5100
**NPI:1336555994**
Cultural Training Completed: No
Hours: [Mon, Tue, Wed, Thu, Fri] 08:00 AM - 05:00 PM
Accessibility: Some Criteria Met (P, EB, IB, PA)

**Newcomer, Joseph K, MD+**
Gender: Male
1111 Trinity Ln
Ste 111
Bloomington, IL 61704
Phone:(704) 438-3473
**NPI:1285633420**
Cultural Training Completed: Yes
Hours: [Mon, Tue, Wed, Thu, Fri] 08:00 AM - 05:00 PM
Other Language(s):English
Certification(s):Board Certified

## IL

### McLean

#### Orthopaedic Surgery

**Newcomer, Joseph K, MD+**
Accessibility: Some Criteria Met (P, EB, IB, PA)

**Norris, Joseph Bryan, MD+**
Gender: Male
1015 S Mercer Ave
Ste 5
Bloomington, IL 61701
Phone:(309) 612-9068
**NPI:1285847939**
Cultural Training Completed: No
Hours: [Mon, Tue, Wed, Thu, Fri] 08:00 AM - 05:00 PM
Other Language(s):English
Certification(s):Board Certified
Accessibility: Some Criteria Met (P, EB, IB, PA)

**Novotny, Joseph A, MD+**
Gender: Male
1111 Trinity Ln
Ste 111
Bloomington, IL 61704
Phone:(309) 663-6461
**NPI:1881601144**
Cultural Training Completed: Yes
Hours: [Mon, Tue, Wed, Thu, Fri] 08:00 AM - 05:00 PM
Other Language(s):English

## IL

### McLean

#### Orthopaedic Surgery

**Novotny, Joseph A, MD+**
Certification(s):Board Certified
Accessibility: Some Criteria Met (P, EB, IB, PA)

**Oakey, Jerome W, MD+**
Gender: Male
1111 Trinity Ln
Ste 111
Bloomington, IL 61704
Phone:(309) 663-6461
**NPI:1679580062**
Cultural Training Completed: Yes
Hours: [Mon, Tue, Wed, Thu, Fri] 08:00 AM - 05:00 PM
Other Language(s):English
Certification(s):Board Certified
Accessibility: Some Criteria Met (P, EB, IB, PA)

**Seidl, Robert K, MD+**
Gender: Male
1701 E College Ave
Bloomington, IL 61704
Phone:(309) 664-3000
**NPI:1215046313**
Cultural Training Completed: No
Hours: [Mon, Tue, Wed, Thu, Fri] 08:00 AM - 05:00 PM
Certification(s):Board Certified

## IL

### McLean

#### Orthopaedic Surgery

**Seidl, Robert K, MD+**
Accessibility: Some Criteria Met (P, EB, IB, PA)

**Seidl, Robert K, MD+**
Gender: Male
2406 E Empire St
Bloomington, IL 61704
Phone:(309) 664-3161
**NPI:1215046313**
Cultural Training Completed: No
Hours: [Mon, Tue, Wed, Thu, Fri, Sat, Sun] 08:00 AM - 05:00 PM
Certification(s):Board Certified
Accessibility: Some Criteria Met (P, EB, IB, PA)

**Seidl, Robert K, MD+**
Gender: Male
2406 E Empire St
Bloomington, IL 61704
Phone:(309) 663-9300
**NPI:1215046313**
Cultural Training Completed: No
Hours: [Mon, Tue, Wed, Thu, Fri] 08:00 AM - 05:00 PM
Certification(s):Board Certified
Accessibility: Some Criteria Met (P, EB, IB, PA)

**Snodgrass, Nicole Christine, PA+**
Gender: Female
1111 Trinity Ln
Ste 111

## IL

### McLean

#### Orthopaedic Surgery

**Snodgrass, Nicole Christine, PA+**
Bloomington, IL 61704
Phone:(309) 663-6461
**NPI:1316582273**
Cultural Training Completed: No
Hours: [Mon, Tue, Wed, Thu, Fri] 08:00 AM - 05:00 PM
Accessibility: Some Criteria Met (P, EB, IB, PA)

**Walczak, Brian E, DO+**
Gender: Male
2406 E Empire St
Bloomington, IL 61704
Phone:(309) 664-3161
**NPI:1538366158**
Cultural Training Completed: No
Hours: [Mon, Tue, Wed, Thu, Fri, Sat, Sun] 08:00 AM - 05:00 PM
Accessibility: Some Criteria Met (P, EB, IB, PA)

#### Otolaryngology (Ear, Nose, And Throat)

**Coticchia, James M, MD+**
Gender: Male
302 Saint Joseph Dr
Bloomington, IL 61701
Phone:(309) 664-3100
**NPI:1770521858**
Cultural Training Completed: No
Hours: [Mon, Tue, Wed, Thu, Fri] 08:00 AM - 05:00 PM

## IL

### McLean

#### Otolaryngology (Ear, Nose, And Throat)

**Coticchia, James M, MD+**
Accessibility: Some Criteria Met (P, EB, IB, PA)

#### Pain Medicine

**Lee, Ji, MD+**
Gender: Male
1015 S Mercer Ave
Bloomington, IL 61701
Phone:(309) 662-0088
**NPI:1558347310**
Cultural Training Completed: Yes
Hours: [Mon, Tue, Wed, Thu, Fri] 08:00 AM - 05:00 PM
Other Language(s):Mandarin
Accessibility: Details Pending (P, EB, IB, PA)

#### Pediatrics

**Carle Bloomington on Empire**
3024 E Empire St
Bloomington, IL 61704
Phone:(217) 902-2100
**NPI:1154653947**
Website: http://www.carle.org
Cultural Training Completed: No
Hours: [Mon, Tue, Wed, Thu, Fri] 08:00 AM - 05:00 PM
Accessibility: Details Pending (P, EB, IB, PA)

## IL

### McLean

#### Pediatrics

**Carle on Empire Pediatrics**
3024 E Empire St
# 3E
Bloomington, IL 61704
Phone:(309) 556-7337
**NPI:1154653947**
Website: http://www.carle.org
Cultural Training Completed: No
Hours: [Mon, Tue, Wed, Thu, Fri] 08:00 AM - 05:00 PM
Accessibility: Some Criteria Met (P, EB, IB, PA)

**Kocur, Robert M, MD+**
Gender: Male
1701 E College Ave
Bloomington, IL 61704
Phone:(309) 664-3000
**NPI:1689773541**
Cultural Training Completed: No
Hours: [Mon, Tue, Wed, Thu, Fri] 08:00 AM - 05:00 PM
Other Language(s):Chinese,English
Accessibility: Some Criteria Met (P, EB, IB, PA)

**Kolb, Jean M, MD+**
Gender: Female
2427 Maloney Dr
Bloomington, IL 61704
Phone:(309) 663-1011
**NPI:1396844189**

## IL

### McLean

#### Pediatrics

**Kolb, Jean M, MD+**
Cultural Training Completed: No
Hours: [Mon, Tue, Wed, Thu, Fri] 08:00 AM - 05:00 PM, Sat 09:00 AM - 12:00 PM
Certification(s):Board Certified
Accessibility: Details Pending (P, EB, IB, PA)

**Lee, Anita C, MD+**
Gender: Female
2427 Maloney Dr
Bloomington, IL 61704
Phone:(309) 663-1011
**NPI:1861553240**
Cultural Training Completed: No
Hours: [Mon, Tue, Wed, Thu, Fri] 08:00 AM - 05:00 PM, Sat 09:00 AM - 12:00 PM
Other Language(s):Mandarin
Certification(s):Board Certified
Accessibility: Details Pending (P, EB, IB, PA)

**Schlapper-Sevcik, Ashley Lynn, DO+**
Gender: Female
2200 E Washington St
Bloomington, IL 61701
Phone:(309) 662-3311
**NPI:1225651854**
Cultural Training Completed: No

## IL

### McLean

#### Pediatrics

**Schlapper-Sevcik, Ashley Lynn, DO+**
Hours: [Mon, Tue, Wed, Thu, Fri] 08:00 AM - 05:00 PM
Certification(s):Board Certified
Accessibility: Some Criteria Met (P, EB, IB, PA)

#### Pediatrics, Adolescent Medicine

**Kolb, Jean M, MD+**
Gender: Female
2427 Maloney Dr
Bloomington, IL 61704
Phone:(309) 663-1011
**NPI:1396844189**
Cultural Training Completed: No
Hours: [Mon, Tue, Wed, Thu, Fri] 08:00 AM - 05:00 PM, Sat 09:00 AM - 12:00 PM
Accessibility: Details Pending (P, EB, IB, PA)

**Lee, Anita C, MD+**
Gender: Female
2427 Maloney Dr
Bloomington, IL 61704
Phone:(309) 663-1011
**NPI:1861553240**
Cultural Training Completed: No
Hours: [Mon, Tue, Wed, Thu, Fri] 08:00 AM - 05:00 PM, Sat 09:00 AM - 12:00 PM
Other Language(s):Mandarin

## IL

### McLean

**Pediatrics, Adolescent Medicine**

**Lee, Anita C, MD+**
Accessibility: Details Pending (P P, P EB, P IB, P PA)

**Pediatrics, Endocrinology**

**Miller, Mark Daniel, MD+**
Gender: Male
302 Saint Joseph Dr
Bloomington, IL 61701
Phone:(309) 664-3100
**NPI:1528359106**
Cultural Training Completed: No
Hours: [Mon, Tue, Wed, Thu, Fri] 08:00 AM - 05:00 PM
Other Language(s):German
Certification(s):Board Certified
Accessibility: Some Criteria Met (I P, I EB, I IB, I PA)

**Pediatrics, Gastroenterology**

**Kang, Ian Konrad, MD+**
Gender: Male
302 Saint Joseph Dr
Bloomington, IL 61701
Phone:(309) 664-3100
**NPI:1699856450**
Cultural Training Completed: No
Hours: [Mon, Tue, Wed, Thu, Fri] 08:00 AM - 05:00 PM

## IL

### McLean

**Pediatrics, Gastroenterology**

**Kang, Ian Konrad, MD+**
Other Language(s):English
Certification(s):Board Certified
Accessibility: Some Criteria Met (I P, I EB, I IB, I PA)

**Khan, Muhammad Rehan Rehan, MD+**
Gender: Male
302 Saint Joseph Dr
Bloomington, IL 61701
Phone:(309) 664-3100
**NPI:1265819601**
Cultural Training Completed: No
Hours: [Mon, Tue, Wed, Thu, Fri] 08:00 AM - 05:00 PM
Other Language(s):Urdu
Certification(s):Board Certified
Accessibility: Some Criteria Met (I P, I EB, I IB, I PA)

**Pediatrics, Neurodevelopmental Disabilities**

**Burdo Hartman, Wendelin A, MD+**
Gender: Female
302 Saint Joseph Dr
Bloomington, IL 61701
Phone:(309) 664-3100
**NPI:1770563462**
Cultural Training Completed: No

## IL

### McLean

**Pediatrics, Neurodevelopmental Disabilities**

**Burdo Hartman, Wendelin A, MD+**
Hours: [Mon, Tue, Wed, Thu, Fri] 08:00 AM - 05:00 PM
Other Language(s):English
Accessibility: Some Criteria Met (I P, I EB, I IB, I PA)

**Burdo Hartman, Wendelin A, MD+**
Gender: Female
202 Saint Joseph Dr
Bloomington, IL 61701
Phone:(309) 663-8275
**NPI:1770563462**
Cultural Training Completed: No
Hours: [Mon, Tue, Wed, Thu, Fri] 08:00 AM - 05:00 PM
Other Language(s):English
Accessibility: Some Criteria Met (I P, I EB, I IB, I PA)

**Pediatrics,Cardiology**

**Albaro, Cecilia A, MD+**
Gender: Female
302 Saint Joseph Dr
Bloomington, IL 61701
Phone:(309) 664-3100
**NPI:1497879290**
Cultural Training Completed: Yes
Hours: [Mon, Tue, Wed, Thu, Fri] 08:00 AM - 05:00 PM

## IL

### McLean

**Pediatrics,Cardiology**

**Albaro, Cecilia A, MD+**
Other Language(s):English
Accessibility: Some Criteria Met (I P, I EB, I IB, I PA)

**Alboliras, Ernerio T, MD+**
Gender: Male
302 Saint Joseph Dr
Bloomington, IL 61701
Phone:(309) 655-3453
**NPI:1851376883**
Cultural Training Completed: Yes
Hours: [Mon, Tue, Wed, Thu, Fri] 08:00 AM - 05:00 PM
After Hours Phone Number:(309) 655-3453
Other Language(s):Tagalog
Accessibility: Some Criteria Met (I P, I EB, I IB, I PA)

**Bogarapu, Soujanya, MD+**
Gender: Female
302 Saint Joseph Dr
Bloomington, IL 61701
Phone:(309) 664-3100
**NPI:1992970271**
Cultural Training Completed: No
Hours: [Mon, Tue, Wed, Thu, Fri] 08:00 AM - 05:00 PM
Other Language(s):Hindi,Telugu,Punjabi,English

## IL

### McLean

#### Pediatrics,Cardiology

**Bogarapu, Soujanya, MD+**
Accessibility: Some Criteria Met (P, EB, IB, PA)

**Knepp, Marc D, MD+**
Gender: Male
302 Saint Joseph Dr
Bloomington, IL 61701
Phone:(309) 664-3100
**NPI:1568686277**
Cultural Training Completed: No
Hours: [Mon, Tue, Wed, Thu, Fri] 08:00 AM - 05:00 PM
Other Language(s):English,Chinese
Accessibility: Some Criteria Met (P, EB, IB, PA)

**Robles, Nicholas John, MD+**
Gender: Male
302 Saint Joseph Dr
Bloomington, IL 61701
Phone:(309) 655-3453
**NPI:1912403148**
Cultural Training Completed: No
Hours: [Mon, Tue, Wed, Thu, Fri] 08:00 AM - 05:00 PM
Accessibility: Some Criteria Met (P, EB, IB, PA)

## IL

### McLean

#### Physical Medicine & Rehabilitation

**Eichenauer, Stefan, MD+**
Gender: Male
2406 E Empire St
Bloomington, IL 61704
Phone:(309) 664-3161
**NPI:1598021479**
Cultural Training Completed: Yes
Hours: [Mon, Tue, Wed, Thu, Fri, Sat, Sun] 08:00 AM - 05:00 PM
Certification(s):Board Certified
Accessibility: Some Criteria Met (P, EB, IB, PA)

**Mcclure, David W, PT+**
Gender: Male
2406 E Empire St
Bloomington, IL 61704
Phone:(309) 663-9300
**NPI:1366552630**
Cultural Training Completed: No
Hours: [Mon, Tue, Wed, Thu, Fri] 08:00 AM - 05:00 PM
Accessibility: Some Criteria Met (P, EB, IB, PA)

**Ponce, Edward L, PT+**
Gender: Male
1111 Trinity Ln
Ste 111
Bloomington, IL 61704
Phone:(309) 663-6567
**NPI:1528176138**

## IL

### McLean

#### Physical Medicine & Rehabilitation

**Ponce, Edward L, PT+**
Cultural Training Completed: No
Hours: [Mon, Tue, Wed, Thu, Fri] 08:00 AM - 05:00 PM
Accessibility: Some Criteria Met (P, EB, IB, PA)

#### Physical Therapist

**Bauersfeld, Richard, PT+**
Gender: Male
1111 Trinity Ln
Ste 111
Bloomington, IL 61704
Phone:(309) 663-6567
**NPI:1912915208**
Cultural Training Completed: No
Hours: [Mon, Tue, Wed, Thu, Fri] 08:00 AM - 05:00 PM
Accessibility: Some Criteria Met (P, EB, IB, PA)

**Eichelberger, Austin, PT+**
Gender: Male
1111 Trinity Ln
Ste 111
Bloomington, IL 61704
Phone:(309) 663-6461
**NPI:1538686852**
Cultural Training Completed: No
Hours: [Mon, Tue, Wed, Thu, Fri] 08:00 AM - 05:00 PM

## IL

### McLean

#### Physical Therapist

**Eichelberger, Austin, PT+**
Accessibility: Some Criteria Met (P, EB, IB, PA)

**Ericksen, Edward Steven, PT+**
Gender: Male
1111 Trinity Ln
Ste 111
Bloomington, IL 61704
Phone:(309) 663-6461
**NPI:1043610199**
Cultural Training Completed: No
Hours: [Mon, Tue, Wed, Thu, Fri] 08:00 AM - 05:00 PM
Other Language(s):English
Accessibility: Some Criteria Met (P, EB, IB, PA)

**Follmer, Sarah, PT+**
Gender: Female
1111 Trinity Ln
Ste 111
Bloomington, IL 61704
Phone:(309) 663-6567
**NPI:1477881134**
Cultural Training Completed: No
Hours: [Mon, Tue, Wed, Thu, Fri] 08:00 AM - 05:00 PM
Accessibility: Some Criteria Met (P, EB, IB, PA)

**Geraty, Brooke J, PT+**
Gender: Female
1001 Rivian Mtwy

## IL

### McLean

Physical Therapist

**Geraty, Brooke J, PT+**
Bloomington, IL 61705
Phone:(800) 421-5700
**NPI:1376660506**
Cultural Training Completed: No
Hours: [Mon, Tue, Wed, Thu, Fri, Sat] 12:00 AM - 11:59 PM
Accessibility: Details Pending (P, EB, IB, PA)

**German, Sarah Jean, PT+**
Gender: Female
1111 Trinity Ln
Ste 111
Bloomington, IL 61704
Phone:(309) 663-6461
**NPI:1558180836**
Cultural Training Completed: No
Hours: [Mon, Tue, Wed, Thu, Fri] 08:00 AM - 05:00 PM
Accessibility: Some Criteria Met (P, EB, IB, PA)

**Grabowski, Bree, PT+**
Gender: Female
1111 Trinity Ln
Ste 111
Bloomington, IL 61704
Phone:(309) 663-6461
**NPI:1881472538**
Cultural Training Completed: No
Hours: [Mon, Tue, Wed, Thu, Fri] 08:00 AM - 05:00 PM

## IL

### McLean

Physical Therapist

**Grabowski, Bree, PT+**
Accessibility: Some Criteria Met (P, EB, IB, PA)

**Hodel, Edward J, PT+**
Gender: Male
2016 Fox Creek Rd
Bloomington, IL 61701
Phone:(309) 808-4069
**NPI:1043658743**
Cultural Training Completed: No
Hours: [Mon, Tue, Wed, Thu, Fri] 08:00 AM - 05:00 PM
After Hours Phone Number:(309) 808-4069
Accessibility: Details Pending (P, EB, IB, PA)

**Imig, Leah A, DPT+**
Gender: Female
1111 Trinity Ln
Ste 111
Bloomington, IL 61704
Phone:(309) 663-6461
**NPI:1558889709**
Cultural Training Completed: No
Hours: [Mon, Tue, Wed, Thu, Fri] 08:00 AM - 05:00 PM
Accessibility: Some Criteria Met (P, EB, IB, PA)

**Leathers, Stormie, PT+**
Gender: Female
1111 Trinity Ln
Ste 111
Bloomington, IL 61704
Phone:(309) 663-6461

## IL

### McLean

Physical Therapist

**Leathers, Stormie, PT+**
**NPI:1386993285**
Cultural Training Completed: No
Hours: [Mon, Tue, Wed, Thu, Fri] 08:00 AM - 05:00 PM
Accessibility: Details Pending (P, EB, IB, PA)

**Lenihan, Kyle, PT+**
Gender: Male
1111 Trinity Ln
Ste 111
Bloomington, IL 61704
Phone:(309) 663-6461
**NPI:1699422980**
Cultural Training Completed: No
Hours: [Mon, Tue, Wed, Thu, Fri] 08:00 AM - 05:00 PM
Accessibility: Some Criteria Met (P, EB, IB, PA)

**Levin, Jill, PT+**
Gender: Female
1111 Trinity Ln
Ste 111
Bloomington, IL 61704
Phone:(309) 663-6461
**NPI:1821602301**
Cultural Training Completed: Yes
Hours: [Mon, Tue, Wed, Thu, Fri] 08:00 AM - 05:00 PM
Accessibility: Some Criteria Met (P, EB, IB, PA)

## IL

### McLean

Physical Therapist

**McKinley, Susan M, PT+**
Gender: Female
210 Saint Joseph Dr
Bloomington, IL 61701
Phone:(309) 663-5050
**NPI:1376625194**
Cultural Training Completed: No
Hours: [Mon, Tue, Wed, Thu, Fri] 08:00 AM - 05:00 PM
Accessibility: Some Criteria Met (P, EB, IB, PA)

**Noonan, William L, PT+**
Gender: Male
3801 General Electric Rd
Bloomington, IL 61704
Phone:(309) 319-2341
**NPI:1952319154**
Cultural Training Completed: Yes
Hours: [Mon, Tue, Wed, Thu, Fri] 08:00 AM - 05:00 PM
Accessibility: Details Pending (P, EB, IB, PA)

**Ponce, Edward L, PT+**
Gender: Male
1111 Trinity Ln
Ste 111
Bloomington, IL 61704
Phone:(309) 663-6567
**NPI:1528176138**
Cultural Training Completed: No

## IL

### McLean

#### Physical Therapist

**Ponce, Edward L, PT+**
Hours: [Mon, Tue, Wed, Thu, Fri] 08:00 AM - 05:00 PM
Accessibility: Some Criteria Met (P, EB, IB, PA)

**Recker, Alissa, PT+**
Gender: Female
1111 Trinity Ln
Ste 111
Bloomington, IL 61704
Phone:(309) 663-6567
**NPI:1053850495**
Cultural Training Completed: No
Hours: [Mon, Tue, Wed, Thu, Fri] 08:00 AM - 05:00 PM
Accessibility: Some Criteria Met (P, EB, IB, PA)

**Roton, Ali Jane, PT+**
Gender: Female
2406 E Empire St
Bloomington, IL 61704
Phone:(309) 663-9300
**NPI:1841928983**
Cultural Training Completed: No
Hours: [Mon, Tue, Wed, Thu, Fri] 08:00 AM - 05:00 PM
Accessibility: Some Criteria Met (P, EB, IB, PA)

**Sebastian, Raymond S, PT+**
Gender: Male
1111 Trinity Ln
Ste 111

## IL

### McLean

#### Physical Therapist

**Sebastian, Raymond S, PT+**
Bloomington, IL 61704
Phone:(309) 663-6461
**NPI:1184862922**
Cultural Training Completed: No
Hours: [Mon, Tue, Wed, Thu, Fri] 08:00 AM - 05:00 PM
Accessibility: Some Criteria Met (P, EB, IB, PA)

**Thompson, Amanda, PT+**
Gender: Female
1111 Trinity Ln
Ste 111
Bloomington, IL 61704
Phone:(309) 663-6461
**NPI:1700287042**
Cultural Training Completed: No
Hours: [Mon, Tue, Wed, Thu, Fri] 08:00 AM - 05:00 PM
Accessibility: Some Criteria Met (P, EB, IB, PA)

**Valdes, Janet Wintersteen, PT+**
Gender: Female
1111 Trinity Ln
Ste 111
Bloomington, IL 61704
Phone:(309) 242-2713
**NPI:1962220301**
Cultural Training Completed: No

## IL

### McLean

#### Physical Therapist

**Valdes, Janet Wintersteen, PT+**
Hours: [Mon, Tue, Wed, Thu, Fri] 08:00 AM - 05:00 PM
Accessibility: Some Criteria Met (P, EB, IB, PA)

**Van Meter, Tana, PT+**
Gender: Female
1111 Trinity Ln
Ste 111
Bloomington, IL 61704
Phone:(309) 663-6461
**NPI:1851900781**
Cultural Training Completed: No
Hours: [Mon, Tue, Wed, Thu, Fri] 08:00 AM - 05:00 PM
Accessibility: Some Criteria Met (P, EB, IB, PA)

**Walker, Jaclyn M, PT+**
Gender: Female
1111 Trinity Ln
Ste 111
Bloomington, IL 61704
Phone:(309) 242-2713
**NPI:1205988458**
Cultural Training Completed: No
Hours: [Mon, Tue, Wed, Thu, Fri] 08:00 AM - 05:00 PM
Accessibility: Some Criteria Met (P, EB, IB, PA)

**Weaver, Diane Marie, PT+**
Gender: Female

## IL

### McLean

#### Physical Therapist

**Weaver, Diane Marie, PT+**
1111 Trinity Ln
Ste 111
Bloomington, IL 61704
Phone:(309) 663-6461
**NPI:1215107776**
Cultural Training Completed: No
Hours: [Mon, Tue, Wed, Thu, Fri] 08:00 AM - 05:00 PM
Accessibility: Some Criteria Met (P, EB, IB, PA)

#### Physician Assistant

**Beer, Danielle E, PA-C+**
Gender: Female
2406 E Empire St
Bloomington, IL 61704
Phone:(309) 664-3161
**NPI:1114271905**
Cultural Training Completed: No
Hours: [Mon, Tue, Wed, Thu, Fri, Sat, Sun] 08:00 AM - 05:00 PM
Other Language(s):English
Certification(s):Board Certified
Accessibility: Some Criteria Met (P, EB, IB, PA)

**Carmean, Erin M, PA+**
Gender: Female
3024 E Empire St
Bloomington, IL 61704
Phone:(217) 902-2100
**NPI:1487166690**

## IL

### McLean

Physician Assistant

**Carmean, Erin M, PA+**
Cultural Training Completed: No
Hours: [Mon, Tue, Wed, Thu, Fri] 08:00 AM - 05:00 PM
Other Language(s):English
Certification(s):Board Certified
Accessibility: Details Pending (P, EB, IB, PA)

**Crawford, Amanda Marie, PA-C+**
Gender: Female
302 Saint Joseph Dr
Bloomington, IL 61701
Phone:(309) 655-4180
**NPI:1376829010**
Cultural Training Completed: No
Hours: [Mon, Tue, Wed, Thu, Fri] 08:00 AM - 05:00 PM
Certification(s):Board Certified
Accessibility: Some Criteria Met (P, EB, IB, PA)

**Farmer, Alexandra Cessna, PA-C+**
Gender: Female
1414 Woodbine Rd
Bloomington, IL 61704
Phone:(309) 662-2273
**NPI:1962941419**
Cultural Training Completed: No
Hours: Mon 07:15 AM - 04:30 PM, [Tue, Wed, Thu] 07:15 AM - 05:00 PM, Fri 08:00 AM - 05:00 PM
Accessibility: Some Criteria Met (P, EB, IB, PA)

**Fitzgerald, Melody A, PA+**
Gender: Female
1505 Eastland Dr
Ste 320
Bloomington, IL 61701
Phone:(309) 661-2368
**NPI:1487172409**
Cultural Training Completed: No
Hours: [Mon, Tue, Wed, Thu, Fri] 08:00 AM - 05:00 PM
Certification(s):Board Certified
Accessibility: Some Criteria Met (P, EB, IB, PA)

**Fraley, Melissa E, PA-C+**
Gender: Female
210 Saint Joseph Dr
Bloomington, IL 61701
Phone:(309) 684-9100
**NPI:1164455127**
Cultural Training Completed: Yes
Hours: [Mon, Tue, Wed, Thu, Fri] 08:00 AM - 05:00 PM
Accessibility: Some Criteria Met (P, EB, IB, PA)

**Frantz, Alex W, PA+**
Gender: Male
1111 Trinity Ln
Ste 111
Bloomington, IL 61704
Phone:(309) 663-6461
**NPI:1801224605**
Cultural Training Completed: No
Hours: [Mon, Tue, Wed, Thu, Fri] 08:00 AM - 05:00 PM
Accessibility: Some Criteria Met (P, EB, IB, PA)

**Freeman, Kelsey Elizabeth, PA-C+**
Gender: Female
302 Saint Joseph Dr
Bloomington, IL 61701
Phone:(309) 655-4180
**NPI:1093365678**
Cultural Training Completed: No
Hours: [Mon, Tue, Wed, Thu, Fri] 08:00 AM - 05:00 PM
Other Language(s):English
Certification(s):Board Certified
Accessibility: Some Criteria Met (P, EB, IB, PA)

**Hagglund, Stefani J, PA-C+**
Gender: Female
1111 Trinity Ln
Ste 111
Bloomington, IL 61704
Phone:(309) 663-6461

**Hagglund, Stefani J, PA-C+**
**NPI:1275592578**
Cultural Training Completed: No
Hours: [Mon, Tue, Wed, Thu, Fri] 08:00 AM - 05:00 PM
Other Language(s):English
Certification(s):Board Certified
Accessibility: Some Criteria Met (P, EB, IB, PA)

**Hunt, Alexander, PA+**
Gender: Male
1111 Trinity Ln
Ste 111
Bloomington, IL 61704
Phone:(309) 608-5100
**NPI:1932741105**
Cultural Training Completed: No
Hours: [Mon, Tue, Wed, Thu, Fri] 08:00 AM - 05:00 PM
Accessibility: Some Criteria Met (P, EB, IB, PA)

**Johnson, Parker B, PA+**
Gender: Male
1111 Trinity Ln
Ste 111
Bloomington, IL 61704
Phone:(309) 663-6461
**NPI:1710578117**
Cultural Training Completed: No

## IL

### McLean

Physician Assistant

**Johnson, Parker B, PA+**
Hours: [Mon, Tue, Wed, Thu, Fri] 08:00 AM - 05:00 PM
Certification(s):Board Certified
Accessibility: Some Criteria Met (P, EB, IB, PA)

**Mejorado, Teresa D, PA-C+**
Gender: Female
3024 E Empire St
Bloomington, IL 61704
Phone:(309) 556-7700
**NPI:1518118140**
Cultural Training Completed: Yes
Hours: [Mon, Tue, Wed, Thu, Fri] 08:00 AM - 05:00 PM
Other Language(s):English,Spanish
Certification(s):Board Certified
Accessibility: Some Criteria Met (P, EB, IB, PA)

**Mejorado, Teresa D, PA-C+**
Gender: Female
3024 E Empire St
Fl 3
Bloomington, IL 61704
Phone:(309) 556-7700
**NPI:1518118140**
Cultural Training Completed: Yes

## IL

### McLean

Physician Assistant

**Mejorado, Teresa D, PA-C+**
Hours: [Mon, Tue, Wed, Thu, Fri] 08:00 AM - 05:00 PM
Other Language(s):English,Spanish
Certification(s):Board Certified
Accessibility: Details Pending (P, EB, IB, PA)

**Meyer, Joseph Elvis, PAC+**
Gender: Male
2406 E Empire St
Bloomington, IL 61704
Phone:(309) 663-9300
**NPI:1467014290**
Cultural Training Completed: Yes
Hours: [Mon, Tue, Wed, Thu, Fri] 08:00 AM - 05:00 PM
Accessibility: Some Criteria Met (P, EB, IB, PA)

**Noonan, Sheri L, PA+**
Gender: Female
210 Saint Joseph Dr
Bloomington, IL 61701
Phone:(309) 663-9800
**NPI:1902890932**
Cultural Training Completed: No
Hours: [Mon, Tue, Wed, Thu, Fri] 08:00 AM - 05:00 PM
Certification(s):Board Certified

## IL

### McLean

Physician Assistant

**Noonan, Sheri L, PA+**
Accessibility: Some Criteria Met (P, EB, IB, PA)

**Phillips, Alyssa Mosby, PA+**
Gender: Female
1505 Eastland Dr
Bloomington, IL 61701
Phone:(309) 665-4040
**NPI:1336458959**
Cultural Training Completed: No
Hours: [Mon, Tue, Wed, Thu, Fri] 08:00 AM - 05:00 PM
Certification(s):Board Certified
Accessibility: Some Criteria Met (P, EB, IB, PA)

**Scott, Kailey Renae, PA+**
Gender: Female
3024 E Empire St
Bloomington, IL 61704
Phone:(217) 902-2100
**NPI:1134952948**
Cultural Training Completed: No
Hours: [Mon, Tue, Wed, Thu, Fri] 08:00 AM - 05:00 PM
Accessibility: Details Pending (P, EB, IB, PA)

**Smith, Jacob S, PA+**
Gender: Male
1111 Trinity Ln
Ste 111
Bloomington, IL 61704

## IL

### McLean

Physician Assistant

**Smith, Jacob S, PA+**
Phone:(309) 556-7556
**NPI:1548675945**
Cultural Training Completed: No
Hours: [Mon, Tue, Wed, Thu, Fri] 08:00 AM - 05:00 PM
Accessibility: Some Criteria Met (P, EB, IB, PA)

**Smith, Jonnelle D, PA+**
Gender: Female
3024 E Empire St
Bloomington, IL 61704
Phone:(309) 454-4411
**NPI:1487877130**
Cultural Training Completed: No
Hours: [Mon, Tue, Wed, Thu, Fri] 08:00 AM - 05:00 PM
Accessibility: Some Criteria Met (P, EB, IB, PA)

**Wenger, Kaitlyn, PA-C+**
Gender: Female
1505 Eastland Dr
Bloomington, IL 61701
Phone:(309) 665-4040
**NPI:1841718152**
Cultural Training Completed: No
Hours: [Mon, Tue, Wed, Thu, Fri] 08:00 AM - 05:00 PM
Accessibility: Some Criteria Met (P, EB, IB, PA)

## IL

### McLean

#### Physician Assistant

**Williamson, John Jeffrey, PAC**+
Gender: Male
2406 E Empire St
Bloomington, IL 61704
Phone:(309) 663-9300
**NPI:1245338896**
Cultural Training Completed: No
Hours: [Mon, Tue, Wed, Thu, Fri] 08:00 AM - 05:00 PM
Accessibility: Some Criteria Met (P, EB, IB, PA)

**Wilson, Elizabeth Ardith, PA**+
Gender: Female
2204 Eastland Dr
# D
Bloomington, IL 61704
Phone:(309) 661-6900
**NPI:1780951913**
Cultural Training Completed: No
Hours: [Mon, Tue, Wed, Thu, Fri] 08:00 AM - 05:00 PM
Accessibility: Details Pending (P, EB, IB, PA)

#### Plastic Surgery

**Tijunelis, Aras Donatas, MD**+
Gender: Male
210 Saint Joseph Dr
Bloomington, IL 61701
Phone:(309) 684-9100
**NPI:1932133451**
Cultural Training Completed: No

## IL

### McLean

#### Plastic Surgery

**Tijunelis, Aras Donatas, MD**+
Hours: [Mon, Tue, Wed, Thu, Fri] 08:00 AM - 05:00 PM
Other Language(s):Lithuanian, Polish
Certification(s):Board Certified
Accessibility: Some Criteria Met (P, EB, IB, PA)

#### Podiatrist (Feet, Ankles)

**Christie, Lauren M, DPM**+
Gender: Female
1111 Trinity Ln
Ste 111
Bloomington, IL 61704
Phone:(309) 608-5100
**NPI:1285194282**
Cultural Training Completed: No
Hours: [Mon, Tue, Wed, Thu, Fri] 08:00 AM - 05:00 PM
Other Language(s):English
Accessibility: Some Criteria Met (P, EB, IB, PA)

**Kim, John Junil, DPM**+
Gender: Male
1111 Trinity Ln
Ste 111
Bloomington, IL 61704
Phone:(309) 663-6461
**NPI:1023647229**

## IL

### McLean

#### Podiatrist (Feet, Ankles)

**Kim, John Junil, DPM**+
Cultural Training Completed: No
Hours: [Mon, Tue, Wed, Thu, Fri] 08:00 AM - 05:00 PM
Accessibility: Some Criteria Met (P, EB, IB, PA)

**Leonard, Marc W., DPM**+
Gender: Male
1701 E College Ave
Bloomington, IL 61704
Phone:(309) 664-3038
**NPI:1710098652**
Cultural Training Completed: No
Hours: [Mon, Tue, Wed, Thu, Fri] 08:00 AM - 05:00 PM
Other Language(s):English
Certification(s):Board Certified
Accessibility: Some Criteria Met (P, EB, IB, PA)

**Paschold, Bryce A, DPM**+
Gender: Male
1701 E College Ave
Bloomington, IL 61704
Phone:(309) 664-3000
**NPI:1003103045**
Cultural Training Completed: No
Hours: [Mon, Tue, Wed, Thu, Fri] 08:00 AM - 05:00 PM

## IL

### McLean

#### Podiatrist (Feet, Ankles)

**Paschold, Bryce A, DPM**+
Other Language(s):English
Certification(s):Board Certified
Accessibility: Some Criteria Met (P, EB, IB, PA)

**Paschold, Bryce A, DPM**+
Gender: Male
2406 E Empire St
Bloomington, IL 61704
Phone:(309) 664-3161
**NPI:1003103045**
Cultural Training Completed: No
Hours: [Mon, Tue, Wed, Thu, Fri, Sat, Sun] 08:00 AM - 05:00 PM
Other Language(s):English
Certification(s):Board Certified
Accessibility: Some Criteria Met (P, EB, IB, PA)

**Snoeyink, Todd C, DPM**+
Gender: Male
1701 E College Ave
Bloomington, IL 61704
Phone:(309) 664-3038
**NPI:1811097033**
Cultural Training Completed: No
Hours: [Mon, Tue, Wed, Thu, Fri] 08:00 AM - 05:00 PM

## IL

### McLean

**Podiatrist (Feet, Ankles)**

**Snoeyink, Todd C, DPM+**
Other Language(s):English
Certification(s):Board Certified
Accessibility: Some Criteria Met (P, EB, IB, PA)

**Preventive Medicine: Occupational Medicine**

**Splitter, Lawrence, DO+**
Gender: Male
3024 E Empire St
Bloomington, IL 61704
Phone:(309) 454-4411
**NPI:1508881491**
Cultural Training Completed: No
Hours: [Mon, Tue, Wed, Thu, Fri] 08:00 AM - 05:00 PM
Certification(s):Board Certified
Accessibility: Some Criteria Met (P, EB, IB, PA)

**Preventive Medicine: Preventive Medicine/Occupational Environmental Medicine**

**Splitter, Lawrence, DO+**
Gender: Male
3024 E Empire St
Bloomington, IL 61704
Phone:(309) 454-4411
**NPI:1508881491**

## IL

### McLean

**Preventive Medicine: Preventive Medicine/Occupational Environmental Medicine**

**Splitter, Lawrence, DO+**
Cultural Training Completed: No
Hours: [Mon, Tue, Wed, Thu, Fri] 08:00 AM - 05:00 PM
Accessibility: Some Criteria Met (P, EB, IB, PA)

**Pulmonary Disease**

**Chary, Ajit Nandkumar, MD+**
Gender: Male
1505 Eastland Dr
Ste 320
Bloomington, IL 61701
Phone:(309) 661-2368
**NPI:1396184214**
Cultural Training Completed: Yes
Hours: [Mon, Tue, Wed, Thu, Fri] 08:00 AM - 05:00 PM
Other Language(s):English,Arabic,Armenian,Chinese,French,French Creole,German,Greek,Hindi,Italian,Japanese,Korean,Persian,Polish,Portuguese,Spanish,Swahili,Tagalog,Thai,Vietnamese,Yiddish
Accessibility: Some Criteria Met (P, EB, IB, PA)

## IL

### McLean

**Pulmonary Disease**

**Dodda, Venkata R, MD+**
Gender: Male
1505 Eastland Dr
Ste 320
Bloomington, IL 61701
Phone:(309) 661-2368
**NPI:1013194042**
Cultural Training Completed: No
Hours: [Mon, Tue, Wed, Thu, Fri] 08:00 AM - 05:00 PM
Other Language(s):Telugu
Certification(s):Board Certified
Accessibility: Some Criteria Met (P, EB, IB, PA)

**Gindi, Michael, MD+**
Gender: Male
1505 Eastland Dr
Ste 320
Bloomington, IL 61701
Phone:(309) 661-2368
**NPI:1225667769**
Cultural Training Completed: No
Hours: [Mon, Tue, Wed, Thu, Fri] 08:00 AM - 05:00 PM
Accessibility: Some Criteria Met (P, EB, IB, PA)

**Hajal, Rizan A, MD+**
Gender: Male
1505 Eastland Dr
Ste 320
Bloomington, IL 61701
Phone:(309) 661-2368

## IL

### McLean

**Pulmonary Disease**

**Hajal, Rizan A, MD+**
**NPI:1932150968**
Cultural Training Completed: No
Hours: [Mon, Tue, Wed, Thu, Fri] 08:00 AM - 05:00 PM
Other Language(s):English,French
Certification(s):Board Certified
Accessibility: Some Criteria Met (P, EB, IB, PA)

**Koh, David W., MD+**
Gender: Male
2204 Eastland Dr
Ste 100
Bloomington, IL 61704
Phone:(309) 661-6997
**NPI:1154361038**
Cultural Training Completed: No
Hours: [Mon, Tue, Wed, Thu, Fri] 08:00 AM - 05:00 PM
Other Language(s):Spanish,Korean
Certification(s):Board Certified
Accessibility: Some Criteria Met (P, EB, IB, PA)

**Malik, Aamir I, MD+**
Gender: Male
1505 Eastland Dr
Ste 320
Bloomington, IL 61701
Phone:(309) 661-2368

## IL

### McLean

#### Pulmonary Disease

**Malik, Aamir I, MD+**
**NPI:1396757928**
Cultural Training Completed: No
Hours: [Mon, Tue, Wed, Thu, Fri] 08:00 AM - 05:00 PM
Other Language(s):English,Hindi,Urdu,Pakistani
Certification(s):Board Certified
Accessibility: Some Criteria Met (P, EB, IB, PA)

**Rabiei Samani, Sahar, MD+**
Gender: Female
1505 Eastland Dr
Ste 320
Bloomington, IL 61701
Phone:(309) 661-2368
**NPI:1275995284**
Cultural Training Completed: No
Hours: [Mon, Tue, Wed, Thu, Fri] 08:00 AM - 05:00 PM
Other Language(s):Farsi
Accessibility: Some Criteria Met (P, EB, IB, PA)

#### Radiology: Radiation Oncology

**Stang, Kyle M, MD+**
Gender: Male
210 Saint Joseph Dr
Bloomington, IL 61701
Phone:(309) 684-9100
**NPI:1750743134**

## IL

### McLean

#### Radiology: Radiation Oncology

**Stang, Kyle M, MD+**
Cultural Training Completed: No
Hours: [Mon, Tue, Wed, Thu, Fri] 08:00 AM - 05:00 PM
Certification(s):Board Certified
Accessibility: Some Criteria Met (P, EB, IB, PA)

**Stang, Kyle M, MD+**
Gender: Male
2200 E Washington St
Bloomington, IL 61701
Phone:(309) 662-3311
**NPI:1750743134**
Cultural Training Completed: No
Hours: [Mon, Tue, Wed, Thu, Fri, Sat, Sun] 12:00 AM - 11:59 PM
After Hours Phone Number:(309) 662-3311
Certification(s):Board Certified
Accessibility: Some Criteria Met (P, EB, IB, PA)

#### Rheumatology

**Habal, Hani, MD+**
Gender: Male
1505 Eastland Dr
Ste 500
Bloomington, IL 61701
Phone:(309) 665-4040
**NPI:1912101684**
Cultural Training Completed: Yes

## IL

### McLean

#### Rheumatology

**Habal, Hani, MD+**
Hours: [Mon, Tue, Wed, Thu, Fri] 08:00 AM - 05:00 PM
Other Language(s):Arabic,English
Accessibility: Details Pending (P, EB, IB, PA)

**Wong, Katy K, MD+**
Gender: Female
3024 E Empire St
Bloomington, IL 61704
Phone:(309) 268-3900
**NPI:1942286760**
Cultural Training Completed: No
Hours: [Mon, Tue, Wed, Thu, Fri] 08:00 AM - 05:00 PM
Certification(s):Board Certified
Accessibility: Some Criteria Met (P, EB, IB, PA)

#### Sleep Medicine

**Cho, Paul, MD+**
Gender: Male
1505 Eastland Dr
Ste 320
Bloomington, IL 61701
Phone:(309) 661-2368
**NPI:1255074704**
Cultural Training Completed: No
Hours: [Mon, Tue, Wed, Thu, Fri] 08:00 AM - 05:00 PM

## IL

### McLean

#### Sleep Medicine

**Cho, Paul, MD+**
Accessibility: Some Criteria Met (P, EB, IB, PA)

#### Speech-Language Pathologist

**Bertram, Sarah, MA+**
Gender: Female
2103 N Veterans Pkwy
Ste 328
Bloomington, IL 61704
Phone:(309) 585-1809
**NPI:1235918343**
Cultural Training Completed: No
Hours: [Mon, Tue, Wed, Thu, Fri] 07:00 AM - 06:00 PM
Accessibility: Some Criteria Met (P, EB, IB, PA)

**Ellsworth, Jaime, SLP+**
Gender: Female
501A S Towanda Barnes Rd
Ste 2
Bloomington, IL 61705
Phone:(309) 612-9068
**NPI:1467570432**
Cultural Training Completed: No
Hours: [Mon, Tue, Wed, Thu, Fri] 08:00 AM - 05:00 PM
Accessibility: Details Pending (P, EB, IB, PA)

**Greenberg, Sarah, MA+**
Gender: Female
2103 N Veterans Pkwy

## IL

### McLean

#### Speech-Language Pathologist

**Greenberg, Sarah, MA**+
Ste 328
Bloomington, IL 61704
Phone:(309) 585-1809
**NPI:1922886936**
Cultural Training Completed: No
Hours: [Mon, Tue, Wed, Thu, Fri] 07:00 AM - 06:00 PM
Accessibility: Some Criteria Met (P, EB, IB, PA)

**Miller, Britta, SLP**+
Gender: Female
202 Saint Joseph Dr
Bloomington, IL 61701
Phone:(309) 663-8275
**NPI:1285181339**
Cultural Training Completed: No
Hours: [Mon, Tue, Wed, Thu, Fri] 08:00 AM - 05:00 PM
Accessibility: Some Criteria Met (P, EB, IB, PA)

**Rohman, Kerry, SLP**+
Gender: Female
1925 S Main St
Bloomington, IL 61704
Phone:(309) 829-4348
**NPI:1598142606**
Cultural Training Completed: No
Hours: [Mon, Tue, Wed, Thu, Fri] 08:00 AM - 05:00 PM

## IL

### McLean

#### Speech-Language Pathologist

**Rohman, Kerry, SLP**+
After Hours Phone Number:(309) 829-4348
Accessibility: Details Pending (P, EB, IB, PA)

**Shively, Caroline, SLP**+
Gender: Female
202 Saint Joseph Dr
Bloomington, IL 61701
Phone:(309) 663-8275
**NPI:1023805421**
Cultural Training Completed: No
Hours: [Mon, Tue, Wed, Thu, Fri] 08:00 AM - 05:00 PM
Accessibility: Some Criteria Met (P, EB, IB, PA)

**Webber, Uvalyn A, SLP**+
Gender: Female
1925 S Main St
Bloomington, IL 61704
Phone:(309) 829-4348
**NPI:1225392947**
Cultural Training Completed: No
Hours: [Mon, Tue, Wed, Thu, Fri] 08:00 AM - 05:00 PM
After Hours Phone Number:(309) 829-4348
Accessibility: Details Pending (P, EB, IB, PA)

## IL

### McLean

#### Surgery: Pediatric Surgery

**Anderson, Kathryn Tinsley, MD**+
Gender: Female
302 Saint Joseph Dr
Bloomington, IL 61701
Phone:(309) 664-3100
**NPI:1447547492**
Cultural Training Completed: No
Hours: [Mon, Tue, Wed, Thu, Fri] 08:00 AM - 05:00 PM
Certification(s):Board Certified
Accessibility: Some Criteria Met (P, EB, IB, PA)

**Aprahamian, Charles J, MD**+
Gender: Male
302 Saint Joseph Dr
Bloomington, IL 61701
Phone:(309) 664-3100
**NPI:1033323902**
Cultural Training Completed: No
Hours: [Mon, Tue, Wed, Thu, Fri] 08:00 AM - 05:00 PM
Certification(s):Board Certified
Accessibility: Some Criteria Met (P, EB, IB, PA)

#### Surgery: Surgical Critical Care

**Anderson, Kathryn Tinsley, MD**+
Gender: Female
302 Saint Joseph Dr

## IL

### McLean

#### Surgery: Surgical Critical Care

**Anderson, Kathryn Tinsley, MD**+
Bloomington, IL 61701
Phone:(309) 664-3100
**NPI:1447547492**
Cultural Training Completed: No
Hours: [Mon, Tue, Wed, Thu, Fri] 08:00 AM - 05:00 PM
Certification(s):Board Certified
Accessibility: Some Criteria Met (P, EB, IB, PA)

**Bokhari, Faran, MD**+
Gender: Male
1505 Eastland Dr
Ste 2300
Bloomington, IL 61701
Phone:(309) 644-3160
**NPI:1508987868**
Cultural Training Completed: No
Hours: [Mon, Tue, Wed, Thu, Fri] 08:00 AM - 05:00 PM
Other Language(s):English
Certification(s):Board Certified
Accessibility: Details Pending (P, EB, IB, PA)

**Kais, Samer H, MD**+
Gender: Male
1505 Eastland Dr
Ste 2300
Bloomington, IL 61701
Phone:(309) 644-3160

## IL

### McLean

#### Surgery: Surgical Critical Care

**Kais, Samer H, MD+**
**NPI:1851501613**
Cultural Training Completed: No
Hours: [Mon, Tue, Wed, Thu, Fri] 08:00 AM - 05:00 PM
Certification(s):Board Certified
Accessibility: Some Criteria Met (P, EB, IB, PA)

**Shackour, Mazin, MD+**
Gender: Male
1505 Eastland Dr
Ste 2300
Bloomington, IL 61701
Phone:(309) 644-3160
**NPI:1992980783**
Cultural Training Completed: No
Hours: [Mon, Tue, Wed, Thu, Fri] 08:00 AM - 05:00 PM
Other Language(s):Arabic,English
Accessibility: Some Criteria Met (P, EB, IB, PA)

**Wang, Chen, MD+**
Gender: Male
1505 Eastland Dr
Ste 2300
Bloomington, IL 61701
Phone:(309) 644-3160
**NPI:1447612502**
Cultural Training Completed: No

## IL

### McLean

#### Surgery: Surgical Critical Care

**Wang, Chen, MD+**
Hours: [Mon, Tue, Wed, Thu, Fri] 08:00 AM - 05:00 PM
Certification(s):Board Certified
Accessibility: Some Criteria Met (P, EB, IB, PA)

**Zhu, Rebecca, MD+**
Gender: Female
1505 Eastland Dr
Ste 2300
Bloomington, IL 61701
Phone:(309) 644-3160
**NPI:1881190734**
Cultural Training Completed: No
Hours: [Mon, Tue, Wed, Thu, Fri] 08:00 AM - 05:00 PM
Accessibility: Some Criteria Met (P, EB, IB, PA)

#### Surgery: Surgical Oncology

**Albright, Emily L, MD+**
Gender: Female
210 Saint Joseph Dr
Bloomington, IL 61701
Phone:(309) 684-9100
**NPI:1407942352**
Cultural Training Completed: No
Hours: [Mon, Tue, Wed, Thu, Fri] 08:00 AM - 05:00 PM
Certification(s):Board Certified

## IL

### McLean

#### Surgery: Surgical Oncology

**Albright, Emily L, MD+**
Accessibility: Some Criteria Met (P, EB, IB, PA)

#### Surgery: Trauma Surgery

**Hopping, Jacob R, MD+**
Gender: Male
210 Saint Joseph Dr
Bloomington, IL 61701
Phone:(309) 684-9100
**NPI:1538471099**
Cultural Training Completed: Yes
Hours: [Mon, Tue, Wed, Thu, Fri] 08:00 AM - 05:00 PM
Certification(s):Board Certified
Accessibility: Some Criteria Met (P, EB, IB, PA)

#### Thoracic Surgery (Operations of the Heart And Chest)

**Bernabei, Alvise F, MD+**
Gender: Male
210 Saint Joseph Dr
Bloomington, IL 61701
Phone:(309) 662-5506
**NPI:1588679013**
Cultural Training Completed: No
Hours: [Mon, Tue, Wed, Thu, Fri] 08:00 AM - 05:00 PM

## IL

### McLean

#### Thoracic Surgery (Operations of the Heart And Chest)

**Bernabei, Alvise F, MD+**
Other Language(s):Italian,English
Certification(s):Board Certified
Accessibility: Some Criteria Met (P, EB, IB, PA)

**Vanle, Jesse L, MD+**
Gender: Male
210 Saint Joseph Dr
Bloomington, IL 61701
Phone:(309) 662-5506
**NPI:1366435224**
Cultural Training Completed: No
Hours: [Mon, Tue, Wed, Thu, Fri] 08:00 AM - 05:00 PM
Other Language(s):Vietnamese
Certification(s):Board Certified
Accessibility: Some Criteria Met (P, EB, IB, PA)

#### Urology (Urinary Tract)

**Catarinicchia, Salvatore Pietro, MD+**
Gender: Male
1401 Eastland Dr
Ste B
Bloomington, IL 61701
Phone:(309) 663-9424
**NPI:1912240466**

## IL

### McLean

**Urology (Urinary Tract)**

**Catarinicchia, Salvatore Pietro, MD+**
Cultural Training Completed: No
Hours: [Mon, Tue, Wed, Thu, Fri] 08:00 AM - 05:00 PM
Accessibility: Some Criteria Met (P, EB, IB, PA)

**Chalian, Vicken S, MD+**
Gender: Male
1401 Eastland Dr
Ste B
Bloomington, IL 61701
Phone:(309) 663-9424
**NPI:1871529594**
Cultural Training Completed: No
Hours: [Mon, Tue, Wed, Thu, Fri] 08:00 AM - 05:00 PM
Certification(s):Board Certified
Accessibility: Some Criteria Met (P, EB, IB, PA)

**Leak, Benjamin J, MD+**
Gender: Male
1401 Eastland Dr
Ste B
Bloomington, IL 61701
Phone:(309) 663-9424
**NPI:1043248867**
Cultural Training Completed: No
Hours: [Mon, Tue, Wed, Thu, Fri] 08:00 AM - 05:00 PM

## IL

### McLean

**Urology (Urinary Tract)**

**Leak, Benjamin J, MD+**
Certification(s):Board Certified
Accessibility: Some Criteria Met (P, EB, IB, PA)

**Urology (Urinary Tract): Pediatric (Babies, Children)**

**Chalian, Vicken S, MD+**
Gender: Male
1401 Eastland Dr
Ste B
Bloomington, IL 61701
Phone:(309) 663-9424
**NPI:1871529594**
Cultural Training Completed: No
Hours: [Mon, Tue, Wed, Thu, Fri] 08:00 AM - 05:00 PM
Accessibility: Some Criteria Met (P, EB, IB, PA)

**El Ghazzaoui, Ali, MD+**
Gender: Male
302 Saint Joseph Dr
Bloomington, IL 61701
Phone:(309) 664-3100
**NPI:1881383404**
Cultural Training Completed: No
Hours: [Mon, Tue, Wed, Thu, Fri] 08:00 AM - 05:00 PM
Other Language(s):Arabic

## IL

### McLean

**Urology (Urinary Tract): Pediatric (Babies, Children)**

**El Ghazzaoui, Ali, MD+**
Accessibility: Some Criteria Met (P, EB, IB, PA)

### Chenoa

**Occupational Therapist**

**Bailen, Tracy, OT+**
Gender: Female
24588 Church St
Chenoa, IL 61726
Phone:(309) 747-2702
**NPI:1356567887**
Cultural Training Completed: No
Hours: [Mon, Tue, Wed, Thu, Fri] 08:00 AM - 05:00 PM
After Hours Phone Number:(309) 747-2702
Accessibility: Details Pending (P, EB, IB, PA)

**Physical Medicine & Rehabilitation**

**Ponce, Edward L, PT+**
Gender: Male
102 E Cemetery Ave
Ste E
Chenoa, IL 61726
Phone:(309) 663-6567
**NPI:1528176138**
Cultural Training Completed: No
Hours: [Mon, Tue, Wed, Thu, Fri] 08:00 AM - 05:00 PM

## IL

### McLean

**Physical Medicine & Rehabilitation**

**Ponce, Edward L, PT+**
Accessibility: Some Criteria Met (P, EB, IB, PA)

**Physical Therapist**

**Bauersfeld, Richard, PT+**
Gender: Male
102 E Cemetery Ave
Ste E
Chenoa, IL 61726
Phone:(309) 663-6567
**NPI:1912915208**
Cultural Training Completed: No
Hours: [Mon, Tue, Wed, Thu, Fri] 08:00 AM - 05:00 PM
Accessibility: Some Criteria Met (P, EB, IB, PA)

**Bischoff, Elizabeth, PT+**
Gender: Female
102 E Cemetery Ave
Ste E
Chenoa, IL 61726
Phone:(309) 663-6567
**NPI:1942484233**
Cultural Training Completed: No
Hours: [Mon, Tue, Wed, Thu, Fri] 08:00 AM - 05:00 PM
Accessibility: Some Criteria Met (P, EB, IB, PA)

**Ericksen, Edward Steven, PT+**
Gender: Male

## IL

### McLean

#### Physical Therapist

**Ericksen, Edward Steven, PT+**
102 E Cemetery Ave
Ste E
Chenoa, IL 61726
Phone:(309) 663-6567
**NPI:1043610199**
Cultural Training Completed: No
Hours: [Mon, Tue, Wed, Thu, Fri] 08:00 AM - 05:00 PM
Other Language(s):English
Accessibility: Some Criteria Met (P, EB, IB, PA)

**Imig, Leah A, DPT+**
Gender: Female
102 E Cemetery Ave
Ste E
Chenoa, IL 61726
Phone:(309) 663-6567
**NPI:1558889709**
Cultural Training Completed: No
Hours: [Mon, Tue, Wed, Thu, Fri] 08:00 AM - 05:00 PM
Accessibility: Some Criteria Met (P, EB, IB, PA)

**Leathers, Stormie, PT+**
Gender: Female
102 E Cemetery Ave
Ste E
Chenoa, IL 61726
Phone:(309) 663-6567
**NPI:1386993285**
Cultural Training Completed: No

## IL

### McLean

#### Physical Therapist

**Leathers, Stormie, PT+**
Hours: [Mon, Tue, Wed, Thu, Fri] 08:00 AM - 05:00 PM
Accessibility: Details Pending (P, EB, IB, PA)

**Martin, Ann K, PT+**
Gender: Female
102 E Cemetery Ave
Ste E
Chenoa, IL 61726
Phone:(309) 663-6567
**NPI:1629391529**
Cultural Training Completed: No
Hours: [Mon, Tue, Wed, Thu, Fri] 08:00 AM - 05:00 PM
Accessibility: Some Criteria Met (P, EB, IB, PA)

**Ponce, Edward L, PT+**
Gender: Male
102 E Cemetery Ave
Ste E
Chenoa, IL 61726
Phone:(309) 663-6567
**NPI:1528176138**
Cultural Training Completed: No
Hours: [Mon, Tue, Wed, Thu, Fri] 08:00 AM - 05:00 PM
Accessibility: Some Criteria Met (P, EB, IB, PA)

**Yamada, Courtney A, PT+**
Gender: Female
102 E Cemetery Ave

## IL

### McLean

#### Physical Therapist

**Yamada, Courtney A, PT+**
Ste E
Chenoa, IL 61726
Phone:(309) 663-6567
**NPI:1174531362**
Cultural Training Completed: No
Hours: [Mon, Tue, Wed, Thu, Fri] 08:00 AM - 05:00 PM
Accessibility: Some Criteria Met (P, EB, IB, PA)

### Heyworth

#### Physical Therapist

**Crowley, Jamie Lynn, PT+**
Gender: Female
801 Fox Run
Heyworth, IL 61745
Phone:(217) 337-4360
**NPI:1750847067**
Cultural Training Completed: No
Hours: [Mon, Tue, Wed, Thu, Fri, Sat, Sun] 12:00 AM - 11:59 PM
Accessibility: Details Pending (P, EB, IB, PA)

### Le Roy

#### Family Medicine

**Carle Le Roy**
911 S Chestnut St
Le Roy, IL 61752
Phone:(309) 962-2081
**NPI:1154653947**

## IL

### McLean

#### Family Medicine

**Carle Le Roy**
Website: http://www.carle.org
Cultural Training Completed: No
Hours: [Mon, Tue, Wed, Thu, Fri] 08:00 AM - 05:00 PM
Accessibility: Some Criteria Met (P, EB, IB, PA)

#### Physical Therapist

**Roth, Benjamin S, PT+**
Gender: Male
200 E Cedar St
Ste 3
Le Roy, IL 61752
Phone:(309) 962-3240
**NPI:1124618046**
Cultural Training Completed: No
Hours: [Mon, Tue, Wed, Thu, Fri] 08:00 AM - 05:00 PM
Accessibility: Details Pending (P, EB, IB, PA)

### Normal

#### Audiologist

**Osenga, Candice JM, AUD+**
Gender: Female
283 South University Street
Normal, IL 61790
Phone:(309) 438-8641
**NPI:1194742007**
Cultural Training Completed: No

## IL

### McLean

**Audiologist**

**Osenga, Candice JM, AUD+**
Hours: [Mon, Tue, Wed, Thu, Fri] 08:00 AM - 05:00 PM
Accessibility: Details Pending (P, EB, IB, PA)

**Parmley, Courtney Anne Neil, AUD+**
Gender: Female
207 Landmark Dr
Ste A
Normal, IL 61761
Phone:(309) 268-3200
**NPI:1487070538**
Cultural Training Completed: No
Hours: [Mon, Tue, Wed, Thu, Fri] 08:00 AM - 05:00 PM
Accessibility: Some Criteria Met (P, EB, IB, PA)

**Stanesa, Spencer C., AUD+**
Gender: Female
207 Landmark Dr
Normal, IL 61761
Phone:(309) 268-3200
**NPI:1700619574**
Cultural Training Completed: No
Hours: [Mon, Tue, Wed, Thu, Fri] 08:00 AM - 05:00 PM
Accessibility: Details Pending (P, EB, IB, PA)

## IL

### McLean

**Cardiovascular Disease (Heart, Blood Vessels)**

**Akhtar, Muhammad S, MD+**
Gender: Male
1302 Franklin Ave
Ste 4500
Normal, IL 61761
Phone:(309) 556-8300
**NPI:1336384460**
Cultural Training Completed: No
Hours: [Mon, Tue, Wed, Thu, Fri] 08:00 AM - 05:00 PM
Other Language(s):Urdu,English,Punjabi
Certification(s):Board Certified
Accessibility: Some Criteria Met (P, EB, IB, PA)

**Braastad, Robert A, MD+**
Gender: Male
1302 Franklin Ave
Ste 4500
Normal, IL 61761
Phone:(309) 556-8300
**NPI:1487619573**
Cultural Training Completed: No
Hours: [Mon, Tue, Wed, Thu, Fri] 08:00 AM - 05:00 PM
Other Language(s):None
Certification(s):Board Certified

## IL

### McLean

**Cardiovascular Disease (Heart, Blood Vessels)**

**Braastad, Robert A, MD+**
Accessibility: Some Criteria Met (P, EB, IB, PA)

**Huh, Alexander Inhway, MD+**
Gender: Male
1302 Franklin Ave
Ste 4500
Normal, IL 61761
Phone:(309) 556-8300
**NPI:1548799133**
Cultural Training Completed: Yes
Hours: [Mon, Tue, Wed, Thu, Fri] 08:00 AM - 05:00 PM
Other Language(s):English,Spanish
Accessibility: Some Criteria Met (P, EB, IB, PA)

**Jarzabkowski, Dory, DO+**
Gender: Female
1302 Franklin Ave
Ste 4500
Normal, IL 61761
Phone:(309) 556-8300
**NPI:1083651939**
Cultural Training Completed: No
Hours: [Mon, Tue, Wed, Thu, Fri] 08:00 AM - 05:00 PM
Accessibility: Some Criteria Met (P, EB, IB, PA)

## IL

### McLean

**Cardiovascular Disease (Heart, Blood Vessels)**

**Mehta, Kartik B, DO+**
Gender: Male
1302 Franklin Ave
Ste 4500
Normal, IL 61761
Phone:(309) 556-8300
**NPI:1205123841**
Cultural Training Completed: No
Hours: [Mon, Tue, Wed, Thu, Fri] 08:00 AM - 05:00 PM
Accessibility: Some Criteria Met (P, EB, IB, PA)

**Shah, Samir H, MD+**
Gender: Male
1302 Franklin Ave
Ste 4500
Normal, IL 61761
Phone:(309) 556-8300
**NPI:1720028632**
Cultural Training Completed: Yes
Hours: [Mon, Tue, Wed, Thu, Fri] 08:00 AM - 05:00 PM
Certification(s):Board Certified
Accessibility: Some Criteria Met (P, EB, IB, PA)

**Sivalignam, Senthil K, MD+**
Gender: Male
1302 Franklin Ave
Ste 4500
Normal, IL 61761
Phone:(309) 556-8300
**NPI:1801084793**

## IL

### McLean

**Cardiovascular Disease (Heart, Blood Vessels)**

**Sivalignam, Senthil K, MD+**
Cultural Training Completed: No
Hours: [Mon, Tue, Wed, Thu, Fri] 08:00 AM - 05:00 PM
Other Language(s):Tamil
Certification(s):Board Certified
Accessibility: Some Criteria Met (P, EB, IB, PA)

**Tumilty, Beth L, DO+**
Gender: Female
1302 Franklin Ave
Ste 4500
Normal, IL 61761
Phone:(309) 556-8300
**NPI:1033159959**
Cultural Training Completed: No
Hours: [Mon, Tue, Wed, Thu, Fri] 08:00 AM - 05:00 PM
Certification(s):Board Certified
Accessibility: Some Criteria Met (P, EB, IB, PA)

**Carle BroMenn Cardiology**
1302 Franklin Ave
Ste 4500
Normal, IL 61761
Phone:(309) 556-8300
**NPI:1154653947**
Website: http://www.carle.org

## IL

### McLean

**Cardiovascular Disease (Heart, Blood Vessels)**

**Carle BroMenn Cardiology**
Cultural Training Completed: No
Hours: [Mon, Tue, Wed, Thu, Fri] 08:00 AM - 05:00 PM
Accessibility: Some Criteria Met (P, EB, IB, PA)

**Clinical Nurse Specialist**

**Marshall, Kristina J, APRN+**
Gender: Female
1302 Franklin Ave
Ste 3400
Normal, IL 61761
Phone:(217) 383-3311
**NPI:1962653022**
Cultural Training Completed: No
Hours: [Mon, Tue, Wed, Thu, Fri] 08:00 AM - 05:00 PM
Other Language(s):English
Accessibility: Some Criteria Met (P, EB, IB, PA)

**Schweitzer, Donna, CNP+**
Gender: Female
1304 Franklin Ave
Normal, IL 61761
Phone:(309) 454-1400
**NPI:1871219469**
Cultural Training Completed: No

## IL

### McLean

**Clinical Nurse Specialist**

**Schweitzer, Donna, CNP+**
Hours: [Mon, Tue, Wed, Thu, Fri] 08:00 AM - 05:00 PM
Accessibility: Details Pending (P, EB, IB, PA)

**Colon (Bowels) & Rectal Surgery (Operations)**

**Fernandes, Darryl S, MD+**
Gender: Male
1300 Franklin Ave
Ste 210
Normal, IL 61761
Phone:(309) 452-1193
**NPI:1336186113**
Cultural Training Completed: No
Hours: [Mon, Tue, Wed, Thu, Fri] 08:00 AM - 05:00 PM
Certification(s):Board Certified
Accessibility: Some Criteria Met (P, EB, IB, PA)

**Holt, Travis A, MD+**
Gender: Male
1300 Franklin Ave
Ste 210
Normal, IL 61761
Phone:(309) 268-3900
**NPI:1932320819**
Cultural Training Completed: No
Hours: [Mon, Tue, Wed, Thu, Fri] 08:00 AM - 05:00 PM

## IL

### McLean

**Colon (Bowels) & Rectal Surgery (Operations)**

**Holt, Travis A, MD+**
Other Language(s):English
Certification(s):Board Certified
Accessibility: Details Pending (P, EB, IB, PA)

**Holt, Travis A, MD+**
Gender: Male
1300 Franklin Ave
Ste 1000
Normal, IL 61761
Phone:(309) 268-3900
**NPI:1932320819**
Cultural Training Completed: No
Hours: [Mon, Tue, Wed, Thu, Fri] 08:00 AM - 05:00 PM
Other Language(s):English
Certification(s):Board Certified
Accessibility: Details Pending (P, EB, IB, PA)

**Critical Care Medicine**

**Koh, David W., MD+**
Gender: Male
1304 Franklin Ave
Normal, IL 61761
Phone:(309) 556-8300
**NPI:1154361038**
Cultural Training Completed: No
Hours: [Mon, Tue, Wed, Thu, Fri] 08:00 AM - 05:00 PM

## IL

### McLean

#### Critical Care Medicine

**Koh, David W., MD**+
Other Language(s):Spanish,Korean
Certification(s):Board Certified
Accessibility: Some Criteria Met (I P, I EB, P IB, I PA)

**Koh, David W., MD**+
Gender: Male
1302 Franklin Ave
Ste 3400
Normal, IL 61761
Phone:(217) 383-3311
**NPI:1154361038**
Cultural Training Completed: No
Hours: [Mon, Tue, Wed, Thu, Fri] 08:00 AM - 05:00 PM
Other Language(s):Spanish,Korean
Certification(s):Board Certified
Accessibility: Some Criteria Met (I P, I EB, I IB, I PA)

**Malik, Rizwan, MD**+
Gender: Male
1302 Franklin Ave
Ste 3400
Normal, IL 61761
Phone:(309) 556-8300
**NPI:1609007582**
Cultural Training Completed: No
Hours: [Mon, Tue, Wed, Thu, Fri] 08:00 AM - 05:00 PM

## IL

### McLean

#### Critical Care Medicine

**Malik, Rizwan, MD**+
Certification(s):Board Certified
Accessibility: Some Criteria Met (I P, I EB, I IB, I PA)

#### Endocrinology, Diabetes & Metabolism

**Yambay Valiente, Liza Carolina, MD**+
Gender: Female
1302 Franklin Ave
Ste 2500
Normal, IL 61761
Phone:(309) 268-2792
**NPI:1881840080**
Cultural Training Completed: No
Hours: [Mon, Tue, Wed, Thu, Fri] 08:00 AM - 05:00 PM
Other Language(s):Spanish
Certification(s):Board Certified
Accessibility: Some Criteria Met (I P, I EB, I IB, I PA)

#### Family Medicine

**Carle BroMenn Medical Center**
1302 Franklin Ave
Ste 100
Normal, IL 61761
Phone:(309) 268-2727
**NPI:1154653947**
Website: http://www.carle.org
Cultural Training Completed: No

## IL

### McLean

#### Family Medicine

**Carle BroMenn Medical Center**
Hours: [Mon, Tue, Wed, Thu, Fri] 08:00 AM - 05:00 PM
Accessibility: Details Pending (P P, P EB, P IB, P PA)

#### Family Medicine (General Family Medical Care)

**Abuhalaweh, Mutasem Ahmad Khaled, MD**+
Gender: Male
1300 Franklin Ave
Ste 380
Normal, IL 61761
Phone:(217) 383-3311
**NPI:1639751456**
Cultural Training Completed: No
Hours: [Mon, Tue, Wed, Thu, Fri] 08:00 AM - 05:00 PM
Certification(s):Board Certified
Accessibility: Details Pending (P P, P EB, P IB, P PA)

**Abuhalaweh, Mutasem Ahmad Khaled, MD**+
Gender: Male
1304 Franklin Ave
Normal, IL 61761
Phone:(309) 454-1400
**NPI:1639751456**
Cultural Training Completed: No
Hours: [Mon, Tue, Wed, Thu, Fri] 08:00 AM - 05:00 PM

## IL

### McLean

#### Family Medicine (General Family Medical Care)

**Abuhalaweh, Mutasem Ahmad Khaled, MD**+
Certification(s):Board Certified
Accessibility: Details Pending (P P, P EB, P IB, P PA)

**Fulton, Zachary J, MD**#
Gender: Male
2200 Fort Jesse Rd
Ste 110
Normal, IL 61761
Phone:(309) 661-6290
**NPI:1982676656**
Cultural Training Completed: No
Hours: [Mon, Tue, Wed, Thu, Fri] 08:00 AM - 05:00 PM
After Hours Phone Number:(309) 661-6290
Certification(s):Board Certified
Accessibility: Some Criteria Met (I P, I EB, I IB, I PA)

**Tyner, Jean-marie, NP**+
Gender: Female
1302 Franklin Ave
Ste 1100
Normal, IL 61761
Phone:(217) 383-3311
**NPI:1003095167**
Cultural Training Completed: No

## IL

### McLean

#### Family Medicine (General Family Medical Care)

**Tyner, Jean-marie, NP+**
Hours: [Mon, Tue, Wed, Thu, Fri] 08:00 AM - 05:00 PM
Other Language(s):English
Accessibility: Some Criteria Met (I P, I EB, I IB, I PA)

**Weber, Nicholas, DO+**
Gender: Male
1302 Franklin Ave
Normal, IL 61761
Phone:(309) 268-5867
**NPI:1336634237**
Cultural Training Completed: No
Hours: [Mon, Tue, Wed, Thu, Fri] 08:00 AM - 05:00 PM
Accessibility: Details Pending (P P, P EB, P IB, P PA)

#### Gastroenterology

**Belopolsky, Yuliya, MD+**
Gender: Female
1302 Franklin Ave
Normal, IL 61761
Phone:(309) 268-5867
**NPI:1467980011**
Cultural Training Completed: No
Hours: [Mon, Tue, Wed, Thu, Fri] 08:00 AM - 05:00 PM
Certification(s):Board Certified

## IL

### McLean

#### Gastroenterology

**Belopolsky, Yuliya, MD+**
Accessibility: Details Pending (P P, P EB, P IB, P PA)

**Belopolsky, Yuliya, MD+**
Gender: Female
1302 Franklin Ave
Ste 3600
Normal, IL 61761
Phone:(309) 268-5867
**NPI:1467980011**
Cultural Training Completed: No
Hours: [Mon, Tue, Wed, Thu, Fri] 08:00 AM - 05:00 PM
Certification(s):Board Certified
Accessibility: Details Pending (P P, P EB, P IB, P PA)

**Carle BroMenn Medical Center**
1302 Franklin Ave
Ste 3600
Normal, IL 61761
Phone:(309) 268-6770
**NPI:1154653947**
Website: http://www.carle.org
Cultural Training Completed: No
Hours: [Mon, Tue, Wed, Thu, Fri] 08:00 AM - 05:00 PM
Accessibility: Details Pending (P P, P EB, P IB, P PA)

## IL

### McLean

#### Gastroenterology

**Belopolsky, Yuliya, MD+**
Gender: Female
1302 Franklin Ave
Ste 1000
Normal, IL 61761
Phone:(309) 268-5867
**NPI:1467980011**
Cultural Training Completed: No
Hours: [Mon, Tue, Wed, Thu, Fri] 08:00 AM - 05:00 PM
Certification(s):Board Certified
Accessibility: Details Pending (P P, P EB, P IB, P PA)

**Deweert, Thomas M, MD+**
Gender: Male
1302 Franklin Ave
Normal, IL 61761
Phone:(309) 268-5867
**NPI:1073560751**
Cultural Training Completed: No
Hours: [Mon, Tue, Wed, Thu, Fri] 08:00 AM - 05:00 PM
Certification(s):Board Certified
Accessibility: Details Pending (P P, P EB, P IB, P PA)

**Carle BroMenn Medical Center**
1302 Franklin Ave
Normal, IL 61761
Phone:(309) 268-5867
**NPI:1154653947**

## IL

### McLean

#### Gastroenterology

**Carle BroMenn Medical Center**
Website: http://www.carle.org
Cultural Training Completed: No
Hours: [Mon, Tue, Wed, Thu, Fri] 08:00 AM - 05:00 PM
Accessibility: Details Pending (P P, P EB, P IB, P PA)

**Deweert, Thomas M, MD+**
Gender: Male
1302 Franklin Ave
Ste 1000
Normal, IL 61761
Phone:(309) 556-8300
**NPI:1073560751**
Cultural Training Completed: No
Hours: [Mon, Tue, Wed, Thu, Fri] 08:00 AM - 05:00 PM
Certification(s):Board Certified
Accessibility: Details Pending (P P, P EB, P IB, P PA)

**Hinthorne, Summer Alyssa, NP+**
Gender: Female
2200 Jacobssen Dr
Ste B
Normal, IL 61761
Phone:(309) 451-1123
**NPI:1831416189**
Cultural Training Completed: Yes

## IL

### McLean

#### Gastroenterology

**Hinthorne, Summer Alyssa, NP+**
Hours: [Mon, Tue, Wed, Thu, Fri] 08:00 AM - 05:00 PM
Other Language(s):English
Accessibility: Some Criteria Met (P, EB, IB, PA)

**Matter, Stephen S, MD+**
Gender: Male
2200 Jacobssen Dr
Ste B
Normal, IL 61761
Phone:(309) 451-1123
**NPI:1134228224**
Cultural Training Completed: Yes
Hours: [Mon, Tue, Wed, Thu, Fri] 08:00 AM - 05:00 PM
Other Language(s):English
Certification(s):Board Certified
Accessibility: Some Criteria Met (P, EB, IB, PA)

**Siddiqui, Harris H, MD+**
Gender: Male
1302 Franklin Ave
Ste 3600
Normal, IL 61761
Phone:(309) 268-6770
**NPI:1801389119**
Cultural Training Completed: No

## IL

### McLean

#### Gastroenterology

**Siddiqui, Harris H, MD+**
Hours: [Mon, Tue, Wed, Thu, Fri] 08:00 AM - 05:00 PM
Accessibility: Details Pending (P, EB, IB, PA)

**Siddiqui, Harris H, MD+**
Gender: Male
1302 Franklin Ave
Ste 1000
Normal, IL 61761
Phone:(309) 268-6770
**NPI:1801389119**
Cultural Training Completed: No
Hours: [Mon, Tue, Wed, Thu, Fri] 08:00 AM - 05:00 PM
Accessibility: Details Pending (P, EB, IB, PA)

#### General Surgery

**Briggs, Bethany J, DO+**
Gender: Female
1304 Franklin Ave
Normal, IL 61761
Phone:(309) 454-1400
**NPI:1407202450**
Cultural Training Completed: Yes
Hours: [Mon, Tue, Wed, Thu, Fri] 08:00 AM - 05:00 PM
Accessibility: Details Pending (P, EB, IB, PA)

## IL

### McLean

#### General Surgery

**Crawford, David L, MD#**
Gender: Male
2005 Jacobssen Dr
Normal, IL 61761
Phone:(309) 319-7360
**NPI:1306874128**
Cultural Training Completed: Yes
Hours: [Mon, Tue, Wed, Thu, Fri] 08:00 AM - 05:00 PM
Other Language(s):English
Certification(s):Board Certified
Accessibility: Some Criteria Met (P, EB, IB, PA)

**Francois, Matilde E, MD+**
Gender: Female
407 E Vernon Ave
Normal, IL 61761
Phone:(309) 604-9600
**NPI:1124459219**
Cultural Training Completed: Yes
Hours: [Mon, Tue, Wed, Thu, Fri] 08:00 AM - 05:00 PM
Other Language(s):English,Spanish
Certification(s):Board Certified
Accessibility: Some Criteria Met (P, EB, IB, PA)

## IL

### McLean

#### General Surgery

**Gebhart, Brian William, DO+**
Gender: Male
1300 Franklin Ave
Ste 210
Normal, IL 61761
Phone:(217) 383-3311
**NPI:1487695896**
Cultural Training Completed: Yes
Hours: [Mon, Tue, Wed, Thu, Fri] 08:00 AM - 05:00 PM
Accessibility: Some Criteria Met (P, EB, IB, PA)

**Holt, Travis A, MD+**
Gender: Male
1300 Franklin Ave
Ste 210
Normal, IL 61761
Phone:(309) 268-3900
**NPI:1932320819**
Cultural Training Completed: No
Hours: [Mon, Tue, Wed, Thu, Fri] 08:00 AM - 05:00 PM
Other Language(s):English
Certification(s):Board Certified
Accessibility: Details Pending (P, EB, IB, PA)

**Carle Cancer Institute - Normal**
407 E Vernon Ave
Normal, IL 61761
Phone:(309) 451-8500
**NPI:1154653947**

## IL

### McLean

#### General Surgery

**Carle Cancer Institute - Normal**
Website: http://www.carle.org
Cultural Training Completed: No
Hours: [Mon, Tue, Wed, Thu, Fri] 08:00 AM - 05:00 PM
Accessibility: Some Criteria Met (P, EB, IB, PA)

**Holt, Travis A, MD**+
Gender: Male
1300 Franklin Ave
Ste 1000
Normal, IL 61761
Phone:(309) 268-3900
**NPI:1932320819**
Cultural Training Completed: No
Hours: [Mon, Tue, Wed, Thu, Fri] 08:00 AM - 05:00 PM
Other Language(s):English
Certification(s):Board Certified
Accessibility: Details Pending (P, EB, IB, PA)

**Hopping, Jacob R, MD**+
Gender: Male
2005 Jacobssen Dr
Normal, IL 61761
Phone:(309) 220-3859
**NPI:1538471099**
Cultural Training Completed: Yes

## IL

### McLean

#### General Surgery

**Hopping, Jacob R, MD**+
Hours: [Mon, Tue, Wed, Thu, Fri] 08:00 AM - 05:00 PM
Certification(s):Board Certified
Accessibility: Some Criteria Met (P, EB, IB, PA)

**Mashruwala, Neil Samir, MD**+
Gender: Male
1302 Franklin Ave
Ste Ll
Normal, IL 61761
Phone:(309) 556-8300
**NPI:1881986503**
Cultural Training Completed: Yes
Hours: [Mon, Tue, Wed, Thu, Fri] 08:00 AM - 05:00 PM
Other Language(s):English
Certification(s):Board Certified
Accessibility: Some Criteria Met (P, EB, IB, PA)

**Naour, David H, MD**+
Gender: Male
1300 Franklin Ave
Ste 210
Normal, IL 61761
Phone:(309) 268-3900
**NPI:1174552228**
Cultural Training Completed: Yes

## IL

### McLean

#### General Surgery

**Naour, David H, MD**+
Hours: [Mon, Tue, Wed, Thu, Fri] 08:00 AM - 05:00 PM
Other Language(s):English
Certification(s):Board Certified
Accessibility: Some Criteria Met (P, EB, IB, PA)

**Nolte, Michael D., MD**+
Gender: Male
1304 Franklin Ave
Normal, IL 61761
Phone:(309) 454-1400
**NPI:1811370687**
Cultural Training Completed: No
Hours: [Mon, Tue, Wed, Thu, Fri] 08:00 AM - 05:00 PM
Accessibility: Details Pending (P, EB, IB, PA)

**Wieland, John M, MD**+
Gender: Male
1300 Franklin Ave
Ste 210
Normal, IL 61761
Phone:(217) 383-3311
**NPI:1790717387**
Cultural Training Completed: No
Hours: [Mon, Tue, Wed, Thu, Fri] 08:00 AM - 05:00 PM
Certification(s):Board Certified

## IL

### McLean

#### General Surgery

**Wieland, John M, MD**+
Accessibility: Some Criteria Met (P, EB, IB, PA)

#### Genetic Counselor, MS

**Button, Arlene Marie**+
Gender: Female
407 E Vernon Ave
Normal, IL 61761
Phone:(309) 451-8500
**NPI:1912411844**
Cultural Training Completed: No
Hours: [Mon, Tue, Wed, Thu, Fri] 08:00 AM - 05:00 PM
Accessibility: Some Criteria Met (P, EB, IB, PA)

**Garrett, Katherine**+
Gender: Female
407 E Vernon Ave
Normal, IL 61761
Phone:(309) 451-8500
**NPI:1154085017**
Cultural Training Completed: No
Hours: [Mon, Tue, Wed, Thu, Fri] 08:00 AM - 05:00 PM
Accessibility: Some Criteria Met (P, EB, IB, PA)

#### Hematology & Oncology

**Alberts, Lyndi C, APRN**+
Gender: Female
1606 Hunt Dr
Normal, IL 61761

## IL

### McLean

#### Hematology & Oncology

**Alberts, Lyndi C, APRN+**
Phone:(309) 452-9701
**NPI:1346673308**
Cultural Training Completed: No
Hours: [Mon, Tue, Wed, Thu, Fri] 08:00 AM - 05:00 PM
Other Language(s):English
Accessibility: Some Criteria Met (P, EB, IB, PA)

**Grosse-Perdekamp, Maria T, MD+**
Gender: Female
407 E Vernon Ave
Normal, IL 61761
Phone:(309) 451-8500
**NPI:1124077714**
Cultural Training Completed: No
Hours: [Mon, Tue, Wed, Thu, Fri] 08:00 AM - 05:00 PM
Other Language(s):English
Accessibility: Some Criteria Met (P, EB, IB, PA)

**Jeong, Hwan G, MD+**
Gender: Male
1606 Hunt Dr
Normal, IL 61761
Phone:(309) 452-9701
**NPI:1366440604**
Cultural Training Completed: No

## IL

### McLean

#### Hematology & Oncology

**Jeong, Hwan G, MD+**
Hours: [Mon, Tue, Wed, Thu, Fri] 08:00 AM - 05:00 PM
Other Language(s):English,Korean
Accessibility: Some Criteria Met (P, EB, IB, PA)

**Migas, John J., MD+**
Gender: Male
1606 Hunt Dr
Normal, IL 61761
Phone:(309) 452-9701
**NPI:1629076971**
Cultural Training Completed: No
Hours: [Mon, Tue, Wed, Thu, Fri] 08:00 AM - 05:00 PM
Other Language(s):English
Certification(s):Board Certified
Accessibility: Some Criteria Met (P, EB, IB, PA)

**Sriratana, Pramern, MD+**
Gender: Male
1606 Hunt Dr
Normal, IL 61761
Phone:(309) 452-9701
**NPI:1174522189**
Cultural Training Completed: Yes
Hours: [Mon, Tue, Wed, Thu, Fri] 08:00 AM - 05:00 PM

## IL

### McLean

#### Hematology & Oncology

**Sriratana, Pramern, MD+**
Other Language(s):English
Accessibility: Some Criteria Met (P, EB, IB, PA)

#### Internal Medicine (General Medical Care)

**Kar, Bijoy Shankar, MD+**
Gender: Male
1304 Franklin Ave
Normal, IL 61761
Phone:(309) 268-3598
**NPI:1407207699**
Cultural Training Completed: Yes
Hours: [Mon, Tue, Wed, Thu, Fri] 08:00 AM - 05:00 PM
Other Language(s):Bengali
Certification(s):Board Certified
Accessibility: Some Criteria Met (P, EB, IB, PA)

**Kar, Bijoy Shankar, MD+**
Gender: Male
1300 Franklin Ave
Ste 380
Normal, IL 61761
Phone:(217) 383-3311
**NPI:1407207699**
Cultural Training Completed: Yes

## IL

### McLean

#### Internal Medicine (General Medical Care)

**Kar, Bijoy Shankar, MD+**
Hours: [Mon, Tue, Wed, Thu, Fri] 08:00 AM - 05:00 PM
Other Language(s):Bengali
Certification(s):Board Certified
Accessibility: Details Pending (P, EB, IB, PA)

**Krolikowski, Piotr Pawel, MD+**
Gender: Male
1300 Franklin Ave
Ste 380
Normal, IL 61761
Phone:(217) 383-3311
**NPI:1033735022**
Cultural Training Completed: No
Hours: [Mon, Tue, Wed, Thu, Fri] 08:00 AM - 05:00 PM
Certification(s):Board Certified
Accessibility: Details Pending (P, EB, IB, PA)

**Lewis, Ian Z., DO+**
Gender: Male
1302 Franklin Ave
Ste 3000
Normal, IL 61761
Phone:(309) 663-4766
**NPI:1053937995**
Cultural Training Completed: No

## IL

### McLean

#### Internal Medicine (General Medical Care)

**Lewis, Ian Z., DO**+
Hours: [Mon, Tue, Wed, Thu, Fri] 08:30 AM - 05:00 PM
Certification(s):Board Certified
Accessibility: Some Criteria Met (P, EB, IB, PA)

**Rimawi, Ahmad Hasan, MD**+
Gender: Male
1304 Franklin Ave
Normal, IL 61761
Phone:(309) 268-3598
**NPI:1902545783**
Cultural Training Completed: No
Hours: [Mon, Tue, Wed, Thu, Fri] 08:00 AM - 05:00 PM
Accessibility: Some Criteria Met (P, EB, IB, PA)

**Siddiqui, Harris H, MD**+
Gender: Male
1302 Franklin Ave
Ste 3600
Normal, IL 61761
Phone:(309) 268-6770
**NPI:1801389119**
Cultural Training Completed: No
Hours: [Mon, Tue, Wed, Thu, Fri] 08:00 AM - 05:00 PM
Accessibility: Details Pending (P, EB, IB, PA)

## IL

### McLean

#### Internal Medicine (General Medical Care)

**Siddiqui, Harris H, MD**+
Gender: Male
1302 Franklin Ave
Ste 1000
Normal, IL 61761
Phone:(309) 268-6770
**NPI:1801389119**
Cultural Training Completed: No
Hours: [Mon, Tue, Wed, Thu, Fri] 08:00 AM - 05:00 PM
Accessibility: Details Pending (P, EB, IB, PA)

**Singh, Gurpreet, MD**+
Gender: Male
1300 Franklin Ave
Normal, IL 61761
Phone:(217) 383-3311
**NPI:1982045209**
Cultural Training Completed: No
Hours: [Mon, Tue, Wed, Thu, Fri] 08:00 AM - 05:00 PM
Other Language(s):Hindi
Certification(s):Board Certified
Accessibility: Details Pending (P, EB, IB, PA)

**Yerrabolu, Meera, MD**+
Gender: Female
1300 Franklin Ave
Normal, IL 61761
Phone:(217) 383-3311

## IL

### McLean

#### Internal Medicine (General Medical Care)

**Yerrabolu, Meera, MD**+
**NPI:1154414423**
Cultural Training Completed: No
Hours: [Mon, Tue, Wed, Thu, Fri] 08:00 AM - 05:00 PM
Other Language(s):Telugu
Certification(s):Board Certified
Accessibility: Details Pending (P, EB, IB, PA)

#### Medical Oncology

**Jeong, Hwan G, MD**+
Gender: Male
1606 Hunt Dr
Normal, IL 61761
Phone:(309) 452-9701
**NPI:1366440604**
Cultural Training Completed: No
Hours: [Mon, Tue, Wed, Thu, Fri] 08:00 AM - 05:00 PM
Other Language(s):English,Korean
Certification(s):Board Certified
Accessibility: Some Criteria Met (P, EB, IB, PA)

**Migas, John J., MD**+
Gender: Male
1606 Hunt Dr
Normal, IL 61761
Phone:(309) 452-9701

## IL

### McLean

#### Medical Oncology

**Migas, John J., MD**+
**NPI:1629076971**
Cultural Training Completed: No
Hours: [Mon, Tue, Wed, Thu, Fri] 08:00 AM - 05:00 PM
Other Language(s):English
Certification(s):Board Certified
Accessibility: Some Criteria Met (P, EB, IB, PA)

#### Nephrology

**Bruha, Robert, MD**+
Gender: Male
1302 Franklin Ave
Ste 3000
Normal, IL 61761
Phone:(309) 663-4766
**NPI:1043340367**
Cultural Training Completed: Yes
Hours: [Mon, Tue, Wed, Thu, Fri] 08:30 AM - 05:00 PM
Other Language(s):English,Czech,Japanese
Certification(s):Board Certified
Accessibility: Some Criteria Met (P, EB, IB, PA)

**Bruha, Robert, MD**+
Gender: Male
1302 Franklin Ave
Ste 300
Normal, IL 61761
Phone:(309) 663-4766

## IL

### McLean

#### Nephrology

**Bruha, Robert, MD+**
**NPI:1043340367**
Cultural Training Completed: Yes
Hours: [Mon, Tue, Wed, Thu, Fri] 08:00 AM - 05:00 PM
Other Language(s):English,Czech,Japanese
Certification(s):Board Certified
Accessibility: Some Criteria Met (P, EB, IB, PA)

**Bruha, Robert, MD+**
Gender: Male
1302 Franklin Ave
Normal, IL 61761
Phone:(309) 663-4766
**NPI:1043340367**
Cultural Training Completed: Yes
Hours: [Mon, Tue, Wed, Thu, Fri] 08:00 AM - 05:00 PM
Other Language(s):English,Czech,Japanese
Certification(s):Board Certified
Accessibility: Some Criteria Met (P, EB, IB, PA)

**Chaturvedula, Chandra Kanth Kanth, MD+**
Gender: Male
1302 Franklin Ave
Ste 3000
Normal, IL 61761

## IL

### McLean

#### Nephrology

**Chaturvedula, Chandra Kanth Kanth, MD+**
Phone:(309) 663-4766
**NPI:1215311683**
Cultural Training Completed: Yes
Hours: [Mon, Tue, Wed, Thu, Fri] 08:30 AM - 05:00 PM
Certification(s):Board Certified
Accessibility: Some Criteria Met (P, EB, IB, PA)

**Lewis, Ian Z., DO+**
Gender: Male
1302 Franklin Ave
Ste 3000
Normal, IL 61761
Phone:(309) 663-4766
**NPI:1053937995**
Cultural Training Completed: No
Hours: [Mon, Tue, Wed, Thu, Fri] 08:30 AM - 05:00 PM
Accessibility: Some Criteria Met (P, EB, IB, PA)

**Naaz-Ikramuddin, Parveen, MD+**
Gender: Female
1302 Franklin Ave
Ste 3000
Normal, IL 61761
Phone:(309) 663-4766
**NPI:1144209339**
Cultural Training Completed: No

## IL

### McLean

#### Nephrology

**Naaz-Ikramuddin, Parveen, MD+**
Hours: [Mon, Tue, Wed, Thu, Fri] 08:30 AM - 05:00 PM
Other Language(s):Hindi,Punjabi
Certification(s):Board Certified
Accessibility: Some Criteria Met (P, EB, IB, PA)

**Nemalidinne, Krishna V, MD+**
Gender: Female
1302 Franklin Ave
Ste 3000
Normal, IL 61761
Phone:(309) 663-4766
**NPI:1134966542**
Cultural Training Completed: Yes
Hours: [Mon, Tue, Wed, Thu, Fri] 08:30 AM - 05:00 PM
Other Language(s):Hindi,Telugu
Accessibility: Some Criteria Met (P, EB, IB, PA)

**Scott, Laura A, DO+**
Gender: Female
834 N Seminary St
Ste 501
Normal, IL 61761
Phone:(309) 663-4766
**NPI:1821655838**
Cultural Training Completed: Yes

## IL

### McLean

#### Nephrology

**Scott, Laura A, DO+**
Hours: [Mon, Tue, Wed, Thu, Fri] 08:00 AM - 05:00 PM
Accessibility: Details Pending (P, EB, IB, PA)

**Shrishrimal, Kumarpal C, MD+**
Gender: Male
1302 Franklin Ave
Ste 3000
Normal, IL 61761
Phone:(309) 663-4766
**NPI:1023217551**
Cultural Training Completed: Yes
Hours: [Mon, Tue, Wed, Thu, Fri] 08:30 AM - 05:00 PM
Other Language(s):English
Certification(s):Board Certified
Accessibility: Some Criteria Met (P, EB, IB, PA)

**Shrishrimal, Kumarpal C, MD+**
Gender: Male
1302 Franklin Ave
Ste 300
Normal, IL 61761
Phone:(309) 663-4766
**NPI:1023217551**
Cultural Training Completed: Yes
Hours: [Mon, Tue, Wed, Thu, Fri] 08:00 AM - 05:00 PM

## IL

### McLean

#### Nephrology

**Shrishrimal, Kumarpal C, MD+**
Other Language(s):English
Certification(s):Board Certified
Accessibility: Some Criteria Met (P, EB, IB, PA)

**Thaker, Jugal R, MD+**
Gender: Male
834 N Seminary St
Ste 501
Normal, IL 61761
Phone:(309) 663-4766
**NPI:1891291522**
Cultural Training Completed: Yes
Hours: [Mon, Tue, Wed, Thu, Fri] 08:00 AM - 05:00 PM
Certification(s):Board Certified
Accessibility: Details Pending (P, EB, IB, PA)

**Thaker, Jugal R, MD+**
Gender: Male
1302 Frankin Avenue
STE 3000
Normal, IL 61761
Phone:(309) 663-4766
**NPI:1891291522**
Cultural Training Completed: Yes
Hours: [Mon, Tue, Wed, Thu, Fri] 08:00 AM - 05:00 PM
Certification(s):Board Certified

## IL

### McLean

#### Nephrology

**Thaker, Jugal R, MD+**
Accessibility: Some Criteria Met (P, EB, IB, PA)

**RenalCare Associates, SC**
834 N Seminary St
Ste 501
Normal, IL 61761
Phone:(309) 663-4766
**NPI:1649300377**
Website: http://www.illinoiskidney.com
Cultural Training Completed: No
Hours: [Mon, Tue, Wed, Thu, Fri] 08:00 AM - 05:00 PM
Accessibility: Details Pending (P, EB, IB, PA)

#### Neurology

**Nwabueze, Obiefuna Andrew, MD+**
Gender: Male
1304 Franklin Ave
Normal, IL 61761
Phone:(309) 454-1400
**NPI:1982191219**
Cultural Training Completed: No
Hours: [Mon, Tue, Wed, Thu, Fri] 08:00 AM - 05:00 PM
Certification(s):Board Certified
Accessibility: Some Criteria Met (P, EB, IB, PA)

## IL

### McLean

#### Neurosurgery (Operations of the Brain, Spinal Cord)

**Finneran, Megan Mariah, DO+**
Gender: Female
1302 Franklin Ave
Ste 2800
Normal, IL 61761
Phone:(309) 268-6300
**NPI:1689168593**
Cultural Training Completed: Yes
Hours: [Mon, Tue, Wed, Thu, Fri] 08:00 AM - 05:00 PM
Accessibility: Some Criteria Met (P, EB, IB, PA)

**Guglielmi, Gina Nicole, DO+**
Gender: Female
1302 Franklin Ave
Ste 2800
Normal, IL 61761
Phone:(309) 268-6300
**NPI:1285164699**
Cultural Training Completed: No
Hours: [Mon, Tue, Wed, Thu, Fri] 08:00 AM - 05:00 PM
Accessibility: Some Criteria Met (P, EB, IB, PA)

**Nardone, Emilio M, MD+**
Gender: Male
1302 Franklin Ave
Ste 2800
Normal, IL 61761
Phone:(309) 662-7500

## IL

### McLean

#### Neurosurgery (Operations of the Brain, Spinal Cord)

**Nardone, Emilio M, MD+**
**NPI:1538195920**
Cultural Training Completed: Yes
Hours: [Mon, Tue, Wed, Thu, Fri] 08:00 AM - 05:00 PM
Other Language(s):English,Italian
Accessibility: Some Criteria Met (P, EB, IB, PA)

**Seibly, Jason Michael, DO+**
Gender: Male
1302 Franklin Ave
Ste 2800
Normal, IL 61761
Phone:(309) 662-7500
**NPI:1972789238**
Cultural Training Completed: No
Hours: [Mon, Tue, Wed, Thu, Fri] 08:00 AM - 05:00 PM
Certification(s):Board Certified
Accessibility: Some Criteria Met (P, EB, IB, PA)

#### Nurse Practitioner

**Feucht, Jeanette Marie, NP+**
Gender: Female
207 Landmark Dr
Ste A
Normal, IL 61761

## IL

### McLean

#### Nurse Practitioner

**Feucht, Jeanette Marie, NP+**
Phone:(309) 268-3200
**NPI:1467451781**
Cultural Training Completed: No
Hours: [Mon, Tue, Wed, Thu, Fri] 08:00 AM - 05:00 PM
Certification(s):Board Certified
Accessibility: Some Criteria Met (P, EB, IB, PA)

**Frailey, Aaron K, APRN+**
Gender: Male
1304 Franklin Ave
Ste 380
Normal, IL 61761
Phone:(309) 556-7556
**NPI:1316349921**
Cultural Training Completed: No
Hours: [Mon, Tue, Wed, Thu, Fri] 08:00 AM - 05:00 PM
Other Language(s):English
Certification(s):Board Certified
Accessibility: Details Pending (P, EB, IB, PA)

**Huber, Jill I, NP+**
Gender: Female
1302 Franklin Ave
Ste 4500
Normal, IL 61761
Phone:(309) 556-8300
**NPI:1194820829**

## IL

### McLean

#### Nurse Practitioner

**Huber, Jill I, NP+**
Cultural Training Completed: No
Hours: [Mon, Tue, Wed, Thu, Fri] 08:00 AM - 05:00 PM
Accessibility: Some Criteria Met (P, EB, IB, PA)

**Lynn, Ashley I, APNP+**
Gender: Female
2010 Jacobssen Dr
Normal, IL 61761
Phone:(309) 452-0995
**NPI:1205262508**
Cultural Training Completed: No
Hours: [Mon, Tue, Wed, Thu, Fri] 07:30 AM - 05:00 PM
Certification(s):Board Certified
Accessibility: Some Criteria Met (P, EB, IB, PA)

**Madlem, Elizabeth A, APRN+**
Gender: Female
1304 Franklin Ave
Normal, IL 61761
Phone:(309) 454-1400
**NPI:1033543822**
Cultural Training Completed: No
Hours: [Mon, Tue, Wed, Thu, Fri] 08:00 AM - 05:00 PM
Certification(s):Board Certified

## IL

### McLean

#### Nurse Practitioner

**Madlem, Elizabeth A, APRN+**
Accessibility: Details Pending (P, EB, IB, PA)

**McClure, Elisabeth, CNP**
Gender: Female
1302 Franklin Ave
Ste 2800
Normal, IL 61761
Phone:(309) 663-4766
**NPI:1609504109**
Cultural Training Completed: No
Hours: [Mon, Tue, Wed, Thu, Fri] 08:00 AM - 05:00 PM
Accessibility: Details Pending (P, EB, IB, PA)

**Schweitzer, Donna, CNP+**
Gender: Female
1304 Franklin Ave
Normal, IL 61761
Phone:(309) 454-1400
**NPI:1871219469**
Cultural Training Completed: No
Hours: [Mon, Tue, Wed, Thu, Fri] 08:00 AM - 05:00 PM
Accessibility: Details Pending (P, EB, IB, PA)

**Tangen, Shellane M, NP+**
Gender: Female
1300 Franklin Ave
Ste 230C

## IL

### McLean

#### Nurse Practitioner

**Tangen, Shellane M, NP+**
Normal, IL 61761
Phone:(877) 448-3627
**NPI:1841713450**
Cultural Training Completed: No
Hours: [Mon, Tue, Wed, Thu, Fri] 08:00 AM - 05:00 PM
Other Language(s):Spanish,Korean,Chinese
Accessibility: Details Pending (P, EB, IB, PA)

#### Nurse Practitioner: Acute Care

**Lanz, Jennifer, NP+**
Gender: Female
1302 Franklin Ave
Ste 4500
Normal, IL 61761
Phone:(309) 556-8300
**NPI:1114343225**
Cultural Training Completed: No
Hours: [Mon, Tue, Wed, Thu, Fri] 08:00 AM - 05:00 PM
Accessibility: Some Criteria Met (P, EB, IB, PA)

**Redfield, Kristine, APRN+**
Gender: Female
1304 Franklin Ave
Normal, IL 61761
Phone:(309) 454-1400
**NPI:1093464448**

## IL

### McLean

**Nurse Practitioner: Acute Care**

**Redfield, Kristine, APRN+**
Cultural Training Completed: No
Hours: [Mon, Tue, Wed, Thu, Fri] 08:00 AM - 05:00 PM
Accessibility: Details Pending (P, EB, IB, PA)

**White, Casey Danielle, APRN**
Gender: Female
1304 Franklin Ave
Normal, IL 61761
Phone:(309) 556-8300
**NPI:1487247821**
Cultural Training Completed: No
Hours: [Mon, Tue, Wed, Thu, Fri] 08:00 AM - 05:00 PM
Other Language(s):Gujarati,Hindi,Spanish,Tagalog,English,Urdu
Accessibility: Some Criteria Met (P, EB, IB, PA)

**White, Casey Danielle, APRN+**
Gender: Female
1302 Franklin Ave
Ste 3400
Normal, IL 61761
Phone:(309) 268-3300
**NPI:1487247821**
Cultural Training Completed: No

## IL

### McLean

**Nurse Practitioner: Acute Care**

**White, Casey Danielle, APRN+**
Hours: [Mon, Tue, Wed, Thu, Fri] 08:00 AM - 05:00 PM
Other Language(s):Gujarati,Hindi,Spanish,Tagalog,English,Urdu
Accessibility: Some Criteria Met (P, EB, IB, PA)

**Nurse Practitioner: Adult Health**

**Kasper, Kristin L, CNP+**
Gender: Female
1302 Franklin Ave
Ste 2800
Normal, IL 61761
Phone:(309) 268-6330
**NPI:1215435276**
Cultural Training Completed: No
Hours: [Mon, Tue, Wed, Thu, Fri] 08:00 AM - 05:00 PM
Accessibility: Details Pending (P, EB, IB, PA)

**Nurse Practitioner: Family**

**Abrams, Kelly J, CNP**
Gender: Female
1302 Franklin Ave
Ste 3400
Normal, IL 61761
Phone:(217) 383-3311
**NPI:1447717525**

## IL

### McLean

**Nurse Practitioner: Family**

**Abrams, Kelly J, CNP**
Cultural Training Completed: No
Hours: [Mon, Tue, Wed, Thu, Fri] 08:00 AM - 05:00 PM
Other Language(s):English
Accessibility: Details Pending (P, EB, IB, PA)

**Alberts, Lyndi C, APRN+**
Gender: Female
1606 Hunt Dr
Normal, IL 61761
Phone:(309) 452-9701
**NPI:1346673308**
Cultural Training Completed: No
Hours: [Mon, Tue, Wed, Thu, Fri] 08:00 AM - 05:00 PM
Other Language(s):English
Accessibility: Some Criteria Met (P, EB, IB, PA)

**Boyle, Teresa E, APRN+**
Gender: Female
407 E Vernon Ave
Normal, IL 61761
Phone:(309) 451-8500
**NPI:1467228049**
Cultural Training Completed: No
Hours: [Mon, Tue, Wed, Thu, Fri] 08:00 AM - 05:00 PM

## IL

### McLean

**Nurse Practitioner: Family**

**Boyle, Teresa E, APRN+**
Accessibility: Some Criteria Met (P, EB, IB, PA)

**Cobb, Desha, APRN+**
Gender: Female
1302 Franklin Ave
Ste 1100
Normal, IL 61761
Phone:(309) 268-2727
**NPI:1578951075**
Cultural Training Completed: Yes
Hours: [Mon, Tue, Wed, Thu, Fri] 08:00 AM - 05:00 PM
Accessibility: Details Pending (P, EB, IB, PA)

**Frailey, Aaron K, APRN+**
Gender: Male
1304 Franklin Ave
Ste 380
Normal, IL 61761
Phone:(309) 556-7556
**NPI:1316349921**
Cultural Training Completed: No
Hours: [Mon, Tue, Wed, Thu, Fri] 08:00 AM - 05:00 PM
Other Language(s):English
Certification(s):Board Certified
Accessibility: Details Pending (P, EB, IB, PA)

## IL

### McLean

Nurse Practitioner: Family

**Fuss, Brenda J, NP+**
Gender: Female
1304 Franklin Ave
Normal, IL 61761
Phone:(303) 436-2727
**NPI:1861689903**
Cultural Training Completed: No
Hours: [Mon, Tue, Wed, Thu, Fri] 08:00 AM - 05:00 PM
Accessibility: Details Pending (P, EB, IB, PA)

**Fuss, Brenda J, NP+**
Gender: Female
1300 Franklin Ave
Ste 360
Normal, IL 61761
Phone:(309) 268-6230
**NPI:1861689903**
Cultural Training Completed: No
Hours: [Mon, Tue, Wed, Thu, Fri] 08:00 AM - 05:00 PM
Accessibility: Details Pending (P, EB, IB, PA)

**Grzesiak, Anzhelika, APRN+**
Gender: Female
1302 Franklin Ave
Normal, IL 61761
Phone:(309) 268-6770
**NPI:1790543932**
Cultural Training Completed: No

## IL

### McLean

Nurse Practitioner: Family

**Grzesiak, Anzhelika, APRN+**
Hours: [Mon, Tue, Wed, Thu, Fri] 08:00 AM - 05:00 PM
Accessibility: Some Criteria Met (P, EB, IB, PA)

**Jones, Sabrina Renae, APRN+**
Gender: Female
1302 Franklin Ave
Ste 3000
Normal, IL 61761
Phone:(309) 676-8123
**NPI:1245053669**
Cultural Training Completed: No
Hours: [Mon, Tue, Wed, Thu, Fri] 08:00 AM - 05:00 PM
Accessibility: Some Criteria Met (P, EB, IB, PA)

**Jordan, David T, CNP+**
Gender: Male
1302 Franklin Ave
Normal, IL 61761
Phone:(309) 268-5867
**NPI:1295452464**
Cultural Training Completed: Yes
Hours: [Mon, Tue, Wed, Thu, Fri] 08:00 AM - 05:00 PM
Accessibility: Details Pending (P, EB, IB, PA)

## IL

### McLean

Nurse Practitioner: Family

**Joseph, Maneesha T, NP+**
Gender: Female
1302 Franklin Ave
Ste 4500
Normal, IL 61761
Phone:(309) 556-8300
**NPI:1033494455**
Cultural Training Completed: No
Hours: [Mon, Tue, Wed, Thu, Fri] 08:00 AM - 05:00 PM
Accessibility: Some Criteria Met (P, EB, IB, PA)

**Lally, Kathleen I, NP+**
Gender: Female
2010 Jacobssen Dr
Normal, IL 61761
Phone:(309) 452-0995
**NPI:1508365842**
Cultural Training Completed: No
Hours: [Mon, Tue, Wed, Thu, Fri] 07:30 AM - 05:00 PM
Accessibility: Some Criteria Met (P, EB, IB, PA)

**Layton, Alicia C, APRN+**
Gender: Female
1304 Franklin Ave
Ste 380
Normal, IL 61761
Phone:(309) 454-1400
**NPI:1053854323**
Cultural Training Completed: No

## IL

### McLean

Nurse Practitioner: Family

**Layton, Alicia C, APRN+**
Hours: [Mon, Tue, Wed, Thu, Fri] 08:00 AM - 05:00 PM
Certification(s):Board Certified
Accessibility: Details Pending (P, EB, IB, PA)

**Madlem, Elizabeth A, APRN+**
Gender: Female
1304 Franklin Ave
Normal, IL 61761
Phone:(309) 454-1400
**NPI:1033543822**
Cultural Training Completed: No
Hours: [Mon, Tue, Wed, Thu, Fri] 08:00 AM - 05:00 PM
Certification(s):Board Certified
Accessibility: Details Pending (P, EB, IB, PA)

**Mueller, Janet M, APRN+**
Gender: Female
1765 Bradford Ln
Normal, IL 61761
Phone:(309) 661-2400
**NPI:1700559085**
Cultural Training Completed: No
Hours: [Mon, Tue, Wed, Thu, Fri] 08:00 AM - 05:00 PM

## IL

### McLean

**Nurse Practitioner: Family**

**Mueller, Janet M, APRN+**
Certification(s):Board Certified
Accessibility: Some Criteria Met (P, EB, IB, PA)

**Nair, Anooja A, NP+**
Gender: Female
1302 Franklin Ave
Ste 300
Normal, IL 61761
Phone:(309) 663-4766
**NPI:1124701743**
Cultural Training Completed: Yes
Hours: [Mon, Tue, Wed, Thu, Fri] 08:00 AM - 05:00 PM
Other Language(s):Hindi,Malayalam
Accessibility: Details Pending (P, EB, IB, PA)

**Nair, Anooja A, NP+**
Gender: Female
1302 Franklin Ave
Ste 3000
Normal, IL 61761
Phone:(309) 663-4766
**NPI:1124701743**
Cultural Training Completed: Yes
Hours: [Mon, Tue, Wed, Thu, Fri] 08:00 AM - 05:00 PM
Other Language(s):Hindi,Malayalam

## IL

### McLean

**Nurse Practitioner: Family**

**Nair, Anooja A, NP+**
Accessibility: Some Criteria Met (P, EB, IB, PA)

**Rocke, Christie L, NP+**
Gender: Female
1302 Franklin Ave
Ste 4500
Normal, IL 61761
Phone:(309) 556-8300
**NPI:1467860445**
Cultural Training Completed: No
Hours: [Mon, Tue, Wed, Thu, Fri] 08:00 AM - 05:00 PM
Accessibility: Some Criteria Met (P, EB, IB, PA)

**Tecson, Juliet Dimayuga, FNP+**
1302 Franklin Ave
Ste Ll
Normal, IL 61761
Phone:(309) 268-2920
**NPI:1407715824**
Cultural Training Completed: No
Hours: [Mon, Tue, Wed, Thu, Fri] 08:00 AM - 05:00 PM
Accessibility: Some Criteria Met (P, EB, IB, PA)

**Walls, Bethany, NP+**
Gender: Female
1300 Franklin Ave
Ste 230C
Normal, IL 61761
Phone:(877) 448-3627

## IL

### McLean

**Nurse Practitioner: Family**

**Walls, Bethany, NP+**
**NPI:1063052231**
Cultural Training Completed: Yes
Hours: [Mon, Tue, Wed, Thu, Fri] 08:00 AM - 05:00 PM
Accessibility: Details Pending (P, EB, IB, PA)

**Wietfeldt, Debbie, NP+**
Gender: Female
1302 Franklin Ave
Normal, IL 61761
Phone:(309) 268-5867
**NPI:1619407863**
Cultural Training Completed: No
Hours: [Mon, Tue, Wed, Thu, Fri] 08:00 AM - 05:00 PM
Accessibility: Details Pending (P, EB, IB, PA)

**Winquist, Heather M, NP+**
Gender: Female
1302 Franklin Ave
Ste 3500
Normal, IL 61761
Phone:(309) 268-6200
**NPI:1972018398**
Cultural Training Completed: Yes
Hours: [Mon, Tue, Wed, Thu, Fri] 08:00 AM - 05:00 PM
Other Language(s):English

## IL

### McLean

**Nurse Practitioner: Family**

**Winquist, Heather M, NP+**
Certification(s):Board Certified
Accessibility: Some Criteria Met (P, EB, IB, PA)

**Nurse Practitioner: Neonatal**

**Dohman-Schmidler, Kelli L, APRN+**
Gender: Female
1304 Franklin Ave
Normal, IL 61761
Phone:(309) 454-1400
**NPI:1568791234**
Cultural Training Completed: No
Hours: [Mon, Tue, Wed, Thu, Fri] 08:00 AM - 05:00 PM
Other Language(s):Tagalog,French,English
Certification(s):Board Certified
Accessibility: Details Pending (P, EB, IB, PA)

**Jenkins, Janessa M, APRN+**
Gender: Female
1304 Franklin Ave
Normal, IL 61761
Phone:(309) 454-1400
**NPI:1891018891**
Cultural Training Completed: No

## IL

### McLean

**Nurse Practitioner: Neonatal**

**Jenkins, Janessa M, APRN+**
Hours: [Mon, Tue, Wed, Thu, Fri] 08:00 AM - 05:00 PM
Certification(s):Board Certified
Accessibility: Details Pending (P, EB, IB, PA)

**Pemble, Jennifer S, APRN+**
Gender: Female
1304 Franklin Ave
Normal, IL 61761
Phone:(309) 454-1400
**NPI:1811248651**
Cultural Training Completed: No
Hours: [Mon, Tue, Wed, Thu, Fri] 08:00 AM - 05:00 PM
Other Language(s):English
Accessibility: Details Pending (P, EB, IB, PA)

**Nurse Practitioner: Pediatrics (Babies, Children)**

**Madden, Pamela D., APRN+**
Gender: Female
1606 Hunt Dr
Normal, IL 61761
Phone:(309) 452-9701
**NPI:1518419233**
Cultural Training Completed: No

## IL

### McLean

**Nurse Practitioner: Pediatrics (Babies, Children)**

**Madden, Pamela D., APRN+**
Hours: [Mon, Tue, Wed, Thu, Fri] 08:00 AM - 05:00 PM
Other Language(s):English
Certification(s):Board Certified
Accessibility: Some Criteria Met (P, EB, IB, PA)

**Nurse Practitioner: Womens Health**

**Hinthorne, Summer Alyssa, NP+**
Gender: Female
2200 Jacobssen Dr
Ste B
Normal, IL 61761
Phone:(309) 451-1123
**NPI:1831416189**
Cultural Training Completed: Yes
Hours: [Mon, Tue, Wed, Thu, Fri] 08:00 AM - 05:00 PM
Other Language(s):English
Certification(s):Board Certified
Accessibility: Some Criteria Met (P, EB, IB, PA)

## IL

### McLean

**Obstetrics & Gynecology (Pregnancy, Women's Health)**

**Fulk, Nona P, MD+**
Gender: Female
1304 Franklin Ave
Normal, IL 61761
Phone:(309) 454-1400
**NPI:1619974227**
Cultural Training Completed: No
Hours: [Mon, Tue, Wed, Thu, Fri] 08:00 AM - 05:00 PM
Certification(s):Board Certified
Accessibility: Some Criteria Met (P, EB, IB, PA)

**Gratkins, Lawrence Vincent, MD+**
Gender: Male
1300 Franklin Ave
Ste 270
Normal, IL 61761
Phone:(309) 454-1074
**NPI:1912003013**
Website: https://www.wedeliverbabies.net
Cultural Training Completed: No
Hours: [Mon, Tue, Wed, Thu, Fri] 08:00 AM - 05:00 PM
After Hours Phone Number:(309) 454-1074
Accessibility: Some Criteria Met (P, EB, IB, PA)

## IL

### McLean

**Obstetrics & Gynecology (Pregnancy, Women's Health)**

**Haas, Ellen Therese, MD#**
Gender: Female
1302 Franklin Ave
Ste 2200
Normal, IL 61761
Phone:(309) 888-9900
**NPI:1124256854**
Cultural Training Completed: Yes
Hours: [Mon, Tue, Wed, Thu] 08:00 AM - 04:30 PM, Fri 08:00 AM - 12:00 PM
Certification(s):Board Certified
Accessibility: Some Criteria Met (P, EB, IB, PA)

**Otolaryngology (Ear, Nose, And Throat)**

**Kelly, Thomas Charles, MD+**
Gender: Male
1765 Bradford Ln
Normal, IL 61761
Phone:(309) 661-2400
**NPI:1891997110**
Cultural Training Completed: No
Hours: [Mon, Tue, Wed, Thu, Fri] 08:00 AM - 05:00 PM
Certification(s):Board Certified
Accessibility: Some Criteria Met (P, EB, IB, PA)

## IL

### McLean

#### Otolaryngology (Ear, Nose, And Throat)

**LERRICK, ANDREW J, MD+**
Gender: Male
207 Landmark Dr
Ste A
Normal, IL 61761
Phone:(309) 268-3200
**NPI:1730185513**
Cultural Training Completed: No
Hours: [Mon, Tue, Wed, Thu, Fri] 08:00 AM - 05:00 PM
Certification(s):Board Certified
Accessibility: Some Criteria Met (P, EB, IB, PA)

#### Pain Medicine

**Niazi, Tariq Khan, MD+**
Gender: Male
2200 Fort Jesse Rd
Ste 210
Normal, IL 61761
Phone:(309) 661-6250
**NPI:1275067522**
Cultural Training Completed: No
Hours: [Mon, Tue, Wed, Thu, Fri] 08:00 AM - 05:00 PM
Other Language(s):Urdu
Accessibility: Some Criteria Met (P, EB, IB, PA)

## IL

### McLean

#### Pediatrics,Cardiology

**Zaidi, Syed Javed Hasan, MD+**
Gender: Male
1302 Franklin Ave
Ste 3400
Normal, IL 61761
Phone:(309) 268-2727
**NPI:1255646675**
Cultural Training Completed: No
Hours: [Mon, Tue, Wed, Thu, Fri] 08:00 AM - 05:00 PM
Other Language(s):Hindi,English
Certification(s):Board Certified
Accessibility: Some Criteria Met (P, EB, IB, PA)

#### Physical Medicine & Rehabilitation

**Eichenauer, Stefan, MD+**
Gender: Male
2200 Fort Jesse Rd
Ste 200
Normal, IL 61761
Phone:(309) 661-6240
**NPI:1598021479**
Cultural Training Completed: Yes
Hours: [Mon, Tue, Wed, Thu, Fri] 08:00 AM - 05:00 PM
Certification(s):Board Certified
Accessibility: Some Criteria Met (P, EB, IB, PA)

## IL

### McLean

#### Physical Medicine & Rehabilitation

**Eichenauer, Stefan, MD+**
Gender: Male
2200 Fort Jesse Rd
Ste 210
Normal, IL 61761
Phone:(309) 661-6240
**NPI:1598021479**
Cultural Training Completed: Yes
Hours: [Mon, Tue, Wed, Thu, Fri] 08:00 AM - 05:00 PM
Certification(s):Board Certified
Accessibility: Some Criteria Met (P, EB, IB, PA)

**Held, Kendall Ray, MD+**
Gender: Male
1302 Franklin Ave
Ste 2500
Normal, IL 61761
Phone:(309) 268-2792
**NPI:1477903615**
Cultural Training Completed: No
Hours: [Mon, Tue, Wed, Thu, Fri] 08:00 AM - 05:00 PM
Accessibility: Some Criteria Met (P, EB, IB, PA)

**Rink, Christopher J, DO+**
Gender: Male
2200 Fort Jesse Rd
Ste 210
Normal, IL 61761

## IL

### McLean

#### Physical Medicine & Rehabilitation

**Rink, Christopher J, DO+**
Phone:(309) 661-6250
**NPI:1063521169**
Cultural Training Completed: No
Hours: [Mon, Tue, Wed, Thu, Fri] 08:00 AM - 05:00 PM
Other Language(s):English
Certification(s):Board Certified
Accessibility: Some Criteria Met (P, EB, IB, PA)

**Rink, Christopher J, DO+**
Gender: Male
2200 Fort Jesse Rd
Ste 200
Normal, IL 61761
Phone:(309) 661-6250
**NPI:1063521169**
Cultural Training Completed: No
Hours: [Mon, Tue, Wed, Thu, Fri] 08:00 AM - 05:00 PM
Other Language(s):English
Certification(s):Board Certified
Accessibility: Some Criteria Met (P, EB, IB, PA)

#### Physical Therapist

**Baker, Erin M, PT+**
Gender: Female
2200 Fort Jesse Rd

## IL

### McLean

Physical Therapist

**Baker, Erin M, PT+**
Ste 230
Normal, IL 61761
Phone:(309) 661-6260
**NPI:1154868685**
Cultural Training Completed: No
Hours: [Mon, Tue, Wed, Thu, Fri] 08:00 AM - 05:00 PM
Accessibility: Details Pending (P, EB, IB, PA)

**Baker, Erin M, PT+**
Gender: Female
2200 Fort Jesse Rd
Normal, IL 61761
Phone:(309) 661-6260
**NPI:1154868685**
Cultural Training Completed: No
Hours: [Mon, Tue, Wed, Thu, Fri] 08:00 AM - 05:00 PM
Accessibility: Some Criteria Met (P, EB, IB, PA)

**Bauer, Madison J., PT+**
Gender: Female
2200 Fort Jesse Rd
Ste 230
Normal, IL 61761
Phone:(800) 421-5700
**NPI:1417772021**
Cultural Training Completed: No
Hours: [Mon, Tue, Wed, Thu, Fri] 08:00 AM - 05:00 PM

## IL

### McLean

Physical Therapist

**Bauer, Madison J., PT+**
Accessibility: Details Pending (P, EB, IB, PA)

**Bauer, Madison J., PT+**
Gender: Female
861 B St
Normal, IL 61761
Phone:(309) 661-6260
**NPI:1417772021**
Cultural Training Completed: No
Hours: [Mon, Tue, Wed, Thu, Fri] 08:00 AM - 05:00 PM
Accessibility: Details Pending (P, EB, IB, PA)

**Bauer, Madison J., PT+**
Gender: Female
2200 Fort Jesse Rd
Normal, IL 61761
Phone:(309) 661-6260
**NPI:1417772021**
Cultural Training Completed: No
Hours: [Mon, Tue, Wed, Thu, Fri] 08:00 AM - 05:00 PM
Accessibility: Some Criteria Met (P, EB, IB, PA)

**Cottone, Kristine L, PT+**
Gender: Female
2200 Fort Jesse Rd
Ste 230
Normal, IL 61761

## IL

### McLean

Physical Therapist

**Cottone, Kristine L, PT+**
Phone:(800) 421-5700
**NPI:1851456263**
Cultural Training Completed: No
Hours: [Mon, Tue, Wed, Thu, Fri] 08:00 AM - 05:00 PM
Accessibility: Details Pending (P, EB, IB, PA)

**Cottone, Kyle A, PT+**
Gender: Male
2200 Fort Jesse Rd
Ste 230
Normal, IL 61761
Phone:(309) 661-6260
**NPI:1487601936**
Cultural Training Completed: No
Hours: [Mon, Tue, Wed, Thu, Fri] 08:00 AM - 05:00 PM
After Hours Phone Number:(309) 661-6260
Accessibility: Details Pending (P, EB, IB, PA)

**Cottone, Kyle A, PT+**
Gender: Male
2200 Fort Jesse Rd
Normal, IL 61761
Phone:(309) 661-6260
**NPI:1487601936**
Cultural Training Completed: No
Hours: [Mon, Tue, Wed, Thu, Fri] 08:00 AM - 05:00 PM

## IL

### McLean

Physical Therapist

**Cottone, Kyle A, PT+**
Accessibility: Some Criteria Met (P, EB, IB, PA)

**Cross, Samuel, PT+**
Gender: Male
2200 Fort Jesse Rd
Ste 230
Normal, IL 61761
Phone:(800) 421-5700
**NPI:1033930078**
Cultural Training Completed: No
Hours: [Mon, Tue, Wed, Thu, Fri] 08:00 AM - 05:00 PM
Accessibility: Details Pending (P, EB, IB, PA)

**Cross, Samuel, PT+**
Gender: Male
861 B St
Normal, IL 61761
Phone:(309) 661-6260
**NPI:1033930078**
Cultural Training Completed: No
Hours: [Mon, Tue, Wed, Thu, Fri] 08:00 AM - 05:00 PM
Accessibility: Details Pending (P, EB, IB, PA)

**Cross, Samuel, PT+**
Gender: Male
2200 Fort Jesse Rd
Normal, IL 61761
Phone:(309) 661-6260
**NPI:1033930078**
Cultural Training Completed: No

## IL

### McLean

Physical Therapist

**Cross, Samuel, PT+**
Hours: [Mon, Tue, Wed, Thu, Fri] 08:00 AM - 05:00 PM
Accessibility: Some Criteria Met (I P, I EB, I IB, I PA)

**Falasz, Laura, PT+**
Gender: Female
2200 Fort Jesse Rd
Ste 230
Normal, IL 61761
Phone:(800) 421-5700
**NPI:1134903248**
Cultural Training Completed: No
Hours: [Mon, Tue, Wed, Thu, Fri] 08:00 AM - 05:00 PM
Accessibility: Details Pending (P P, P EB, P IB, P PA)

**Ferrigan, Hannah E, PT+**
Gender: Female
861 B St
Normal, IL 61761
Phone:(309) 661-6260
**NPI:1659817104**
Cultural Training Completed: No
Hours: [Mon, Tue, Wed, Thu, Fri] 08:00 AM - 05:00 PM
Accessibility: Details Pending (P P, P EB, P IB, P PA)

**Hart, Dustyn T., PT+**
Gender: Male
2200 Fort Jesse Rd
Ste 230

## IL

### McLean

Physical Therapist

**Hart, Dustyn T., PT+**
Normal, IL 61761
Phone:(800) 421-5700
**NPI:1245052778**
Cultural Training Completed: No
Hours: [Mon, Tue, Wed, Thu, Fri] 08:00 AM - 05:00 PM
Accessibility: Details Pending (P P, P EB, P IB, P PA)

**Hart, Dustyn T., PT+**
Gender: Male
861 B St
Normal, IL 61761
Phone:(309) 661-6260
**NPI:1245052778**
Cultural Training Completed: No
Hours: [Mon, Tue, Wed, Thu, Fri] 08:00 AM - 05:00 PM
Accessibility: Details Pending (P P, P EB, P IB, P PA)

**Hart, Dustyn T., PT+**
Gender: Male
2200 Fort Jesse Rd
Normal, IL 61761
Phone:(309) 661-6260
**NPI:1245052778**
Cultural Training Completed: No
Hours: [Mon, Tue, Wed, Thu, Fri] 08:00 AM - 05:00 PM
Accessibility: Some Criteria Met (I P, I EB, I IB, I PA)

## IL

### McLean

Physical Therapist

**Jensen, Elizabeth K, PT+**
Gender: Female
861 B St
Normal, IL 61761
Phone:(309) 661-6260
**NPI:1235740390**
Cultural Training Completed: No
Hours: [Mon, Tue, Wed, Thu, Fri] 08:00 AM - 05:00 PM
Accessibility: Details Pending (P P, P EB, P IB, P PA)

**McMasters, Jaime M, PT+**
Gender: Female
2200 Fort Jesse Rd
Ste 230
Normal, IL 61761
Phone:(800) 421-5700
**NPI:1982952149**
Cultural Training Completed: No
Hours: [Mon, Tue, Wed, Thu, Fri] 08:00 AM - 05:00 PM
Accessibility: Details Pending (P P, P EB, P IB, P PA)

**Novichenko, Volodymyr, PT+**
Gender: Male
2200 Fort Jesse Rd
Ste 230
Normal, IL 61761
Phone:(800) 421-5700
**NPI:1871371062**
Cultural Training Completed: No

## IL

### McLean

Physical Therapist

**Novichenko, Volodymyr, PT+**
Hours: [Mon, Tue, Wed, Thu, Fri] 08:00 AM - 05:00 PM
Other Language(s):Russian
Accessibility: Details Pending (P P, P EB, P IB, P PA)

**Novichenko, Volodymyr, PT+**
Gender: Male
861 B St
Normal, IL 61761
Phone:(309) 661-6260
**NPI:1871371062**
Cultural Training Completed: No
Hours: [Mon, Tue, Wed, Thu, Fri] 08:00 AM - 05:00 PM
Other Language(s):Russian
Accessibility: Details Pending (P P, P EB, P IB, P PA)

**Prabakaran, Avril, PT+**
Gender: Female
1501 Mercy Creek Dr
Normal, IL 61761
Phone:(309) 268-1501
**NPI:1295063394**
Cultural Training Completed: No
Hours: [Mon, Tue, Wed, Thu, Fri] 08:00 AM - 05:00 PM
After Hours Phone Number:(309) 268-1501

## IL

### McLean

#### Physical Therapist

**Prabakaran, Avril, PT+**
Accessibility: Details Pending (P, EB, IB, PA)

**Richards, Kelly Christine, PT+**
Gender: Female
2200 Fort Jesse Rd
Ste 230
Normal, IL 61761
Phone:(309) 661-6260
**NPI:1649529009**
Cultural Training Completed: No
Hours: [Mon, Tue, Wed, Thu, Fri] 08:00 AM - 05:00 PM
Accessibility: Details Pending (P, EB, IB, PA)

**Rickard, Cody Eugene, PT+**
Gender: Male
861 B St
Normal, IL 61761
Phone:(309) 661-6260
**NPI:1518764745**
Cultural Training Completed: No
Hours: [Mon, Tue, Wed, Thu, Fri] 08:00 AM - 05:00 PM
Accessibility: Details Pending (P, EB, IB, PA)

**Rickard, Cody Eugene, PT+**
Gender: Male
2200 Fort Jesse Rd
Normal, IL 61761

## IL

### McLean

#### Physical Therapist

**Rickard, Cody Eugene, PT+**
Phone:(309) 661-6260
**NPI:1518764745**
Cultural Training Completed: No
Hours: [Mon, Tue, Wed, Thu, Fri] 08:00 AM - 05:00 PM
Accessibility: Some Criteria Met (P, EB, IB, PA)

**Rickard, Cody Eugene, PT+**
Gender: Male
2200 Fort Jesse Rd
Ste 230
Normal, IL 61761
Phone:(800) 421-5700
**NPI:1518764745**
Cultural Training Completed: No
Hours: [Mon, Tue, Wed, Thu, Fri] 08:00 AM - 05:00 PM
Accessibility: Details Pending (P, EB, IB, PA)

**Rohman, Rachel R., PT+**
Gender: Female
2200 Fort Jesse Rd
Ste 230
Normal, IL 61761
Phone:(309) 661-6260
**NPI:1134847080**
Cultural Training Completed: No
Hours: [Mon, Tue, Wed, Thu, Fri] 08:00 AM - 05:00 PM

## IL

### McLean

#### Physical Therapist

**Rohman, Rachel R., PT+**
Accessibility: Details Pending (P, EB, IB, PA)

**Sharples, Alan, PT+**
Gender: Male
2200 Fort Jesse Rd
Ste 230
Normal, IL 61761
Phone:(309) 661-6260
**NPI:1669721171**
Cultural Training Completed: No
Hours: [Mon, Tue, Wed, Thu, Fri] 08:00 AM - 05:00 PM
Accessibility: Details Pending (P, EB, IB, PA)

#### Physician Assistant

**Browning, Laura A, PA+**
Gender: Female
207 Landmark Dr
Normal, IL 61761
Phone:(309) 268-3200
**NPI:1417182882**
Cultural Training Completed: No
Hours: [Mon, Tue, Wed, Thu, Fri] 08:00 AM - 05:00 PM
Other Language(s):English
Accessibility: Details Pending (P, EB, IB, PA)

**Button, Andrew, PA+**
Gender: Male
1302 Franklin Ave

## IL

### McLean

#### Physician Assistant

**Button, Andrew, PA+**
Ste 4500
Normal, IL 61761
Phone:(309) 556-8300
**NPI:1598705428**
Cultural Training Completed: No
Hours: [Mon, Tue, Wed, Thu, Fri] 08:00 AM - 05:00 PM
Accessibility: Some Criteria Met (P, EB, IB, PA)

**Carmean, Erin M, PA+**
Gender: Female
1437 E College Ave
Normal, IL 61761
Phone:(309) 862-5700
**NPI:1487166690**
Cultural Training Completed: No
Hours: [Mon, Tue, Wed, Thu, Fri] 08:00 AM - 05:00 PM
Other Language(s):English
Certification(s):Board Certified
Accessibility: Some Criteria Met (P, EB, IB, PA)

**Dalbak, Dana L, PA+**
Gender: Female
2010 Jacobssen Dr
Normal, IL 61761
Phone:(309) 452-0995
**NPI:1790721298**
Cultural Training Completed: No

## IL

### McLean

#### Physician Assistant

**Dalbak, Dana L, PA+**
Hours: [Mon, Tue, Wed, Thu, Fri] 07:30 AM - 05:00 PM
After Hours Phone Number:(309) 452-0995
Accessibility: Some Criteria Met (I P, I EB, I IB, I PA)

**Menendez, Jennifer V, PA+**
Gender: Female
1302 Franklin Ave
Ste 2800
Normal, IL 61761
Phone:(309) 662-7500
**NPI:1497206551**
Cultural Training Completed: No
Hours: [Mon, Tue, Wed, Thu, Fri] 08:00 AM - 05:00 PM
Accessibility: Some Criteria Met (I P, I EB, P IB, I PA)

**Scott, Kailey Renae, PA+**
Gender: Female
1304 Franklin Ave
Normal, IL 61761
Phone:(309) 454-1400
**NPI:1134952948**
Cultural Training Completed: No
Hours: [Mon, Tue, Wed, Thu, Fri] 08:00 AM - 05:00 PM
Accessibility: Details Pending (P P, P EB, P IB, P PA)

## IL

### McLean

#### Physician Assistant

**Wolf, Eric, PA+**
Gender: Male
2010 Jacobssen Dr
Normal, IL 61761
Phone:(309) 452-0995
**NPI:1023106093**
Cultural Training Completed: No
Hours: [Mon, Tue, Wed, Thu, Fri] 07:30 AM - 05:00 PM
After Hours Phone Number:(309) 452-0995
Accessibility: Some Criteria Met (I P, I EB, I IB, I PA)

#### Plastic Surgery

**Nolte, Michael D., MD+**
Gender: Male
1304 Franklin Ave
Normal, IL 61761
Phone:(309) 454-1400
**NPI:1811370687**
Cultural Training Completed: No
Hours: [Mon, Tue, Wed, Thu, Fri] 08:00 AM - 05:00 PM
Certification(s):Board Certified
Accessibility: Details Pending (P P, P EB, P IB, P PA)

#### Podiatrist (Feet, Ankles)

**Cortese, Craig Thomas, DPM+**
Gender: Male
1607 Visa Dr
Ste 5B

## IL

### McLean

#### Podiatrist (Feet, Ankles)

**Cortese, Craig Thomas, DPM+**
Normal, IL 61761
Phone:(309) 452-3000
**NPI:1124030192**
Cultural Training Completed: No
Hours: [Mon, Tue, Wed, Thu, Fri] 08:00 AM - 05:00 PM
After Hours Phone Number:(309) 452-3000
Other Language(s):Spanish
Accessibility: Details Pending (P P, P EB, P IB, P PA)

**Eickmeier, Kimberly M, DPM+**
Gender: Female
1607 Visa Dr
Ste 5B
Normal, IL 61761
Phone:(309) 452-3000
**NPI:1811903651**
Cultural Training Completed: No
Hours: [Mon, Tue, Wed, Thu, Fri] 08:00 AM - 05:00 PM
Certification(s):Board Certified
Accessibility: Details Pending (P P, P EB, P IB, P PA)

**Yeschek, Steven W, DPM+**
Gender: Male
1607 Visa Dr
Ste 5B
Normal, IL 61761

## IL

### McLean

#### Podiatrist (Feet, Ankles)

**Yeschek, Steven W, DPM+**
Phone:(309) 452-3000
**NPI:1215338157**
Cultural Training Completed: Yes
Hours: [Mon, Tue, Wed, Thu, Fri] 08:00 AM - 05:00 PM
After Hours Phone Number:(309) 452-3000
Accessibility: Details Pending (P P, P EB, P IB, P PA)

#### Pulmonary Disease

**Burr, John S., MD+**
Gender: Male
1304 Franklin Ave
Normal, IL 61761
Phone:(309) 556-8300
**NPI:1770535940**
Cultural Training Completed: No
Hours: [Mon, Tue, Wed, Thu, Fri] 08:00 AM - 05:00 PM
Certification(s):Board Certified
Accessibility: Some Criteria Met (I P, I EB, P IB, I PA)

**Burr, John S., MD+**
Gender: Male
1302 Franklin Ave
Ste 3400
Normal, IL 61761
Phone:(217) 383-3311
**NPI:1770535940**
Cultural Training Completed: No

## IL

### McLean

#### Pulmonary Disease

**Burr, John S., MD+**
Hours: [Mon, Tue, Wed, Thu, Fri] 08:00 AM - 05:00 PM
Certification(s):Board Certified
Accessibility: Some Criteria Met (P, EB, IB, PA)

**Koh, David W., MD+**
Gender: Male
1304 Franklin Ave
Normal, IL 61761
Phone:(309) 556-8300
**NPI:1154361038**
Cultural Training Completed: No
Hours: [Mon, Tue, Wed, Thu, Fri] 08:00 AM - 05:00 PM
Other Language(s):Spanish,Korean
Certification(s):Board Certified
Accessibility: Some Criteria Met (P, EB, IB, PA)

**Koh, David W., MD+**
Gender: Male
1302 Franklin Ave
Ste 3400
Normal, IL 61761
Phone:(217) 383-3311
**NPI:1154361038**
Cultural Training Completed: No
Hours: [Mon, Tue, Wed, Thu, Fri] 08:00 AM - 05:00 PM

## IL

### McLean

#### Pulmonary Disease

**Koh, David W., MD+**
Other Language(s):Spanish,Korean
Certification(s):Board Certified
Accessibility: Some Criteria Met (P, EB, IB, PA)

**Kurian, Kevin S, MD+**
Gender: Male
1302 Franklin Ave
Ste 3400
Normal, IL 61761
Phone:(309) 556-8300
**NPI:1215564166**
Cultural Training Completed: No
Hours: [Mon, Tue, Wed, Thu, Fri] 08:00 AM - 05:00 PM
Accessibility: Some Criteria Met (P, EB, IB, PA)

**Kurian, Kevin S, MD+**
Gender: Male
1304 Franklin Ave
Normal, IL 61761
Phone:(309) 556-8300
**NPI:1215564166**
Cultural Training Completed: No
Hours: [Mon, Tue, Wed, Thu, Fri] 08:00 AM - 05:00 PM
Accessibility: Some Criteria Met (P, EB, IB, PA)

**Malik, Rizwan, MD+**
Gender: Male
1302 Franklin Ave

## IL

### McLean

#### Pulmonary Disease

**Malik, Rizwan, MD+**
Ste 3400
Normal, IL 61761
Phone:(309) 556-8300
**NPI:1609007582**
Cultural Training Completed: No
Hours: [Mon, Tue, Wed, Thu, Fri] 08:00 AM - 05:00 PM
Certification(s):Board Certified
Accessibility: Some Criteria Met (P, EB, IB, PA)

**Carle BroMenn Pulmonology**
1302 Franklin Ave
Ste 3400
Normal, IL 61761
Phone:(309) 556-8300
**NPI:1154653947**
Website: http://www.carle.org
Cultural Training Completed: No
Hours: [Mon, Tue, Wed, Thu, Fri] 08:00 AM - 05:00 PM
Accessibility: Some Criteria Met (P, EB, IB, PA)

**Skillrud, David M, MD+**
Gender: Male
2010 Jacobssen Dr
Normal, IL 61761
Phone:(309) 452-0995
**NPI:1568573764**
Cultural Training Completed: No

## IL

### McLean

#### Pulmonary Disease

**Skillrud, David M, MD+**
Hours: [Mon, Tue, Wed, Thu, Fri] 07:30 AM - 05:00 PM
Other Language(s):English
Certification(s):Board Certified
Accessibility: Some Criteria Met (P, EB, IB, PA)

#### Radiology: Radiation Oncology

**Fernandes, Patrick S, MD+**
Gender: Male
407 E Vernon Ave
Normal, IL 61761
Phone:(309) 451-8500
**NPI:1033172655**
Cultural Training Completed: No
Hours: [Mon, Tue, Wed, Thu, Fri] 08:00 AM - 05:00 PM
Certification(s):Board Certified
Accessibility: Some Criteria Met (P, EB, IB, PA)

**Woodhouse, Shermian Antoinette, MD+**
Gender: Female
407 E Vernon Ave
Normal, IL 61761
Phone:(309) 451-2231
**NPI:1427000207**
Cultural Training Completed: No

## IL

### McLean

**Radiology: Radiation Oncology**

**Woodhouse, Shermian Antoinette, MD+**
Hours: [Mon, Tue, Wed, Thu, Fri] 08:00 AM - 05:00 PM
Other Language(s):American Sign Language
Certification(s):Board Certified
Accessibility: Some Criteria Met (P, EB, IB, PA)

**Speech-Language Pathologist**

**Anderson, Lynn A, SLP+**
Gender: Female
1501 Mercy Creek Dr
Normal, IL 61761
Phone:(309) 268-1501
**NPI:1780833988**
Cultural Training Completed: No
Hours: [Mon, Tue, Wed, Thu, Fri] 08:00 AM - 05:00 PM
After Hours Phone Number:(309) 268-1501
Accessibility: Details Pending (P, EB, IB, PA)

**Conlisk, Marcia, SLP+**
Gender: Female
1302 Franklin Ave
Normal, IL 61761
Phone:(309) 452-0069
**NPI:1962845784**
Cultural Training Completed: Yes

## IL

### McLean

**Speech-Language Pathologist**

**Conlisk, Marcia, SLP+**
Hours: [Mon, Tue, Wed, Thu, Fri] 08:00 AM - 05:00 PM
Accessibility: Details Pending (P, EB, IB, PA)

**Fairchild, Annette Marie, SLP+**
Gender: Female
1302 Franklin Ave
Normal, IL 61761
Phone:(309) 452-0069
**NPI:1265923585**
Cultural Training Completed: Yes
Hours: [Mon, Tue, Wed, Thu, Fri] 08:00 AM - 05:00 PM
Accessibility: Details Pending (P, EB, IB, PA)

**Fransen, Kate, SLP+**
Gender: Female
275 South University Street
Normal, IL 61790
Phone:(309) 438-8641
**NPI:1720939341**
Cultural Training Completed: Yes
Hours: [Mon, Tue, Wed, Thu, Fri] 08:00 AM - 05:00 PM
Accessibility: Some Criteria Met (P, EB, IB, PA)

**Holt, Claire, SLP+**
Gender: Female
1302 Franklin Ave

## IL

### McLean

**Speech-Language Pathologist**

**Holt, Claire, SLP+**
Normal, IL 61761
Phone:(309) 452-0069
**NPI:1851070866**
Cultural Training Completed: Yes
Hours: [Mon, Tue, Wed, Thu, Fri] 08:00 AM - 05:00 PM
Accessibility: Details Pending (P, EB, IB, PA)

**Ingemunson, Payton, SLP+**
Gender: Female
1302 Franklin Ave
Ste L500
Normal, IL 61761
Phone:(309) 451-8888
**NPI:1700770328**
Cultural Training Completed: No
Hours: [Mon, Tue, Wed, Thu, Fri] 08:00 AM - 05:00 PM
Accessibility: Details Pending (P, EB, IB, PA)

**Peebles, Meredith Renee, SLP+**
Gender: Female
1302 Franklin Ave
Ste L500
Normal, IL 61761
Phone:(309) 451-8888
**NPI:1992670863**
Cultural Training Completed: Yes

## IL

### McLean

**Speech-Language Pathologist**

**Peebles, Meredith Renee, SLP+**
Hours: [Mon, Tue, Wed, Thu, Fri] 08:00 AM - 05:00 PM
Accessibility: Details Pending (P, EB, IB, PA)

**Salvati, Dawn, MS+**
Gender: Female
1302 Franklin Ave
Normal, IL 61761
Phone:(309) 452-0069
**NPI:1669684866**
Cultural Training Completed: Yes
Hours: [Mon, Tue, Wed, Thu, Fri] 08:00 AM - 05:00 PM
Accessibility: Details Pending (P, EB, IB, PA)

**Techmanski, Kristin, MS+**
Gender: Female
1302 Franklin Ave
Normal, IL 61761
Phone:(309) 452-0069
**NPI:1265672513**
Cultural Training Completed: Yes
Hours: [Mon, Tue, Wed, Thu, Fri] 08:00 AM - 05:00 PM
Accessibility: Details Pending (P, EB, IB, PA)

**Twaddle, Casandra, SLP+**
Gender: Female

## IL

### McLean

**Speech-Language Pathologist**

**Twaddle, Casandra, SLP+**
1302 Franklin Ave
Ste L500
Normal, IL 61761
Phone:(309) 451-8888
**NPI:1245156454**
Cultural Training Completed: No
Hours: [Mon, Tue, Wed, Thu, Fri] 08:00 AM - 05:00 PM
Accessibility: Details Pending (P, EB, IB, PA)

**Wilken, Kristen, MS+**
Gender: Female
1302 Franklin Ave
Normal, IL 61761
Phone:(309) 452-0069
**NPI:1871674747**
Cultural Training Completed: Yes
Hours: [Mon, Tue, Wed, Thu, Fri] 08:00 AM - 05:00 PM
Accessibility: Details Pending (P, EB, IB, PA)

**Yacucci, Amy Lynn, SLP+**
Gender: Female
281 South University Street
Normal, IL 61790
Phone:(309) 438-8641
**NPI:1851700884**
Cultural Training Completed: No

## IL

### McLean

**Speech-Language Pathologist**

**Yacucci, Amy Lynn, SLP+**
Hours: [Mon, Tue, Wed, Thu, Fri] 08:00 AM - 05:00 PM
Accessibility: Details Pending (P, EB, IB, PA)

**Yost, Laura, SLP+**
Gender: Female
1302 Franklin Ave
Normal, IL 61761
Phone:(309) 452-0069
**NPI:1417228537**
Cultural Training Completed: Yes
Hours: [Mon, Tue, Wed, Thu, Fri] 08:00 AM - 05:00 PM
Accessibility: Details Pending (P, EB, IB, PA)

**Surgery: Trauma Surgery**

**Hopping, Jacob R, MD+**
Gender: Male
2005 Jacobssen Dr
Normal, IL 61761
Phone:(309) 220-3859
**NPI:1538471099**
Cultural Training Completed: Yes
Hours: [Mon, Tue, Wed, Thu, Fri] 08:00 AM - 05:00 PM
Certification(s):Board Certified

## IL

### McLean

**Surgery: Trauma Surgery**

**Hopping, Jacob R, MD+**
Accessibility: Some Criteria Met (P, EB, IB, PA)

**Mashruwala, Neil Samir, MD+**
Gender: Male
1302 Franklin Ave
Ste Ll
Normal, IL 61761
Phone:(309) 556-8300
**NPI:1881986503**
Cultural Training Completed: Yes
Hours: [Mon, Tue, Wed, Thu, Fri] 08:00 AM - 05:00 PM
Other Language(s):English
Accessibility: Some Criteria Met (P, EB, IB, PA)

**Thoracic Surgery (Operations of the Heart And Chest)**

**Derrick, Marvin J, MD+**
Gender: Male
1302 Franklin Ave
Ste 4500
Normal, IL 61761
Phone:(217) 876-2880
**NPI:1497855886**
Cultural Training Completed: No
Hours: [Mon, Tue, Wed, Thu, Fri] 08:00 AM - 05:00 PM

## IL

### McLean

**Thoracic Surgery (Operations of the Heart And Chest)**

**Derrick, Marvin J, MD+**
Other Language(s):English
Certification(s):Board Certified
Accessibility: Some Criteria Met (P, EB, IB, PA)

**Urology (Urinary Tract)**

**Lange, Daniel P, MD#**
Gender: Male
2005 Jacobssen Dr
Normal, IL 61761
Phone:(309) 319-7360
**NPI:1972522720**
Cultural Training Completed: No
Hours: [Mon, Tue, Wed, Thu, Fri] 08:00 AM - 05:00 PM
Other Language(s):English
Certification(s):Board Certified
Accessibility: Some Criteria Met (P, EB, IB, PA)

### Montgomery

### Hillsboro

**Cardiology (Heart, Blood Vessels)**

**Khan, Muhammad Fahad, MD#**
Gender: Male
1250 E Tremont St
Hillsboro, IL 62049

## IL

### Montgomery

#### Cardiology (Heart, Blood Vessels)

**Khan, Muhammad Fahad, MD#**
Phone:(217) 532-6911
**NPI:1114176708**
Cultural Training Completed: Yes
Hours: [Mon, Tue, Wed, Thu, Fri] 08:00 AM - 05:00 PM
After Hours Phone Number:(217) 532-6911
Accessibility: Some Criteria Met (P, EB, IB, PA)

#### Cardiovascular Disease (Heart, Blood Vessels)

**Khan, Muhammad Fahad, MD#**
Gender: Male
1250 E Tremont St
Hillsboro, IL 62049
Phone:(217) 532-6911
**NPI:1114176708**
Cultural Training Completed: Yes
Hours: [Mon, Tue, Wed, Thu, Fri] 08:00 AM - 05:00 PM
After Hours Phone Number:(217) 532-6911
Accessibility: Some Criteria Met (P, EB, IB, PA)

#### Critical Care Medicine

**Moja, Jessica Berry, MD+**
Gender: Female
1204 E Tremont St
Hillsboro, IL 62049

## IL

### Montgomery

#### Critical Care Medicine

**Moja, Jessica Berry, MD+**
Phone:(217) 532-6111
**NPI:1407069073**
Cultural Training Completed: No
Hours: [Mon, Tue, Wed, Thu, Fri, Sat, Sun] 12:00 AM - 11:59 PM
Other Language(s):English
Certification(s):Board Certified
Accessibility: Some Criteria Met (P, EB, IB, PA)

#### Dermatology (Skin)

**Davis, Elle Murray, MD#**
Gender: Female
1250 E Tremont St
Hillsboro, IL 62049
Phone:(217) 532-6911
**NPI:1245792084**
Cultural Training Completed: No
Hours: [Mon, Tue, Wed, Thu, Fri] 08:00 AM - 05:00 PM
Certification(s):Board Certified
Accessibility: Some Criteria Met (P, EB, IB, PA)

#### Family Medicine (General Family Medical Care)

**Koeppen, Michael D, MD+**
Gender: Male

## IL

### Montgomery

#### Family Medicine (General Family Medical Care)

**Koeppen, Michael D, MD+**
1220 E Tremont St
Frnt A
Hillsboro, IL 62049
Phone:(217) 532-4351
**NPI:1679535728**
Cultural Training Completed: No
Hours: [Mon, Tue, Wed, Thu, Fri] 08:00 AM - 05:00 PM
Certification(s):Board Certified
Accessibility: Some Criteria Met (P, EB, IB, PA)

#### Nurse Practitioner: Family

**Schneider, Jamie Michelle, NP+**
Gender: Female
1300 E Tremont St
Hillsboro, IL 62049
Phone:(217) 532-6191
**NPI:1245791847**
Cultural Training Completed: Yes
Hours: [Mon, Tue, Wed, Thu, Fri] 08:00 AM - 05:00 PM
Certification(s):Board Certified
Accessibility: Details Pending (P, EB, IB, PA)

## IL

### Montgomery

#### Nurse Practitioner: Gerontology

**Randles, Blake William, NP+**
Gender: Male
1200 E Tremont St
Ste 200
Hillsboro, IL 62049
Phone:(217) 532-4293
**NPI:1679886675**
Cultural Training Completed: No
Hours: [Mon, Tue, Wed, Thu, Fri] 07:30 AM - 04:30 PM
Accessibility: Details Pending (P, EB, IB, PA)

#### Orthopaedic Surgery

**Greatting, Mark D., MD#**
Gender: Male
1204 E Tremont St
Hillsboro, IL 62049
Phone:(800) 444-7541
**NPI:1457459570**
Cultural Training Completed: No
Hours: [Mon, Tue, Wed, Thu, Fri] 08:00 AM - 05:00 PM
Other Language(s):English
Certification(s):Board Certified
Accessibility: Details Pending (P, EB, IB, PA)

**Payne, William D, MD#**
Gender: Male
1204 E Tremont St

## IL

### Montgomery

#### Orthopaedic Surgery

**Payne, William D, MD#**
Hillsboro, IL 62049
Phone:(800) 444-7541
**NPI:1740282847**
Cultural Training Completed: No
Hours: [Mon, Tue, Wed, Thu, Fri] 08:00 AM - 05:00 PM
Other Language(s):English
Certification(s):Board Certified
Accessibility: Details Pending (P P, P EB, P IB, P PA)

#### Physician Assistant

**Hohm, Michael J, PA#**
Gender: Male
1250 E Tremont St
Hillsboro, IL 62049
Phone:(217) 532-6911
**NPI:1114542404**
Cultural Training Completed: Yes
Hours: [Mon, Tue, Wed, Thu, Fri] 08:00 AM - 05:00 PM
Certification(s):Board Certified
Accessibility: Some Criteria Met (I P, I EB, I IB, I PA)

**Hohm, Michael J, PA#**
Gender: Male
1250 E Tremont St
Hillsboro, IL 62049
Phone:(217) 532-6911
**NPI:1114542404**

## IL

### Montgomery

#### Physician Assistant

**Hohm, Michael J, PA#**
Cultural Training Completed: Yes
Hours: [Mon, Tue, Wed, Thu, Fri] 08:00 AM - 05:00 PM
Certification(s):Board Certified
Accessibility: Details Pending (P P, P EB, P IB, P PA)

#### Plastic Surgery

**Wietfeldt, Joel H, MD#**
Gender: Male
1250 E Tremont St
Hillsboro, IL 62049
Phone:(217) 532-6911
**NPI:1497977888**
Cultural Training Completed: No
Hours: [Mon, Tue, Wed, Thu, Fri] 08:00 AM - 05:00 PM
Certification(s):Board Certified
Accessibility: Some Criteria Met (I P, I EB, I IB, I PA)

#### Pulmonary Disease

**Moja, Jessica Berry, MD+**
Gender: Female
1204 E Tremont St
Hillsboro, IL 62049
Phone:(217) 532-6111
**NPI:1407069073**
Cultural Training Completed: No

## IL

### Montgomery

#### Pulmonary Disease

**Moja, Jessica Berry, MD+**
Hours: [Mon, Tue, Wed, Thu, Fri, Sat, Sun] 12:00 AM - 11:59 PM
Other Language(s):English
Certification(s):Board Certified
Accessibility: Some Criteria Met (I P, I EB, I IB, I PA)

#### Urology (Urinary Tract)

**Koeppen, Roberta L, MD+**
Gender: Female
1200 E Tremont St
Ste 200
Hillsboro, IL 62049
Phone:(217) 532-4293
**NPI:1235703299**
Cultural Training Completed: No
Hours: [Mon, Tue, Wed, Thu, Fri] 07:30 AM - 04:30 PM
Accessibility: Details Pending (P P, P EB, P IB, P PA)

### Litchfield

#### Critical Care Medicine

**Song, Mingchen, MD+**
Gender: Male
302 W HAY STREET
STE 200
Litchfield, IL 62056
Phone:(217) 545-8000
**NPI:1659571487**
Cultural Training Completed: No

## IL

### Montgomery

#### Critical Care Medicine

**Song, Mingchen, MD+**
Hours: [Mon, Tue, Wed, Thu, Fri] 08:00 AM - 05:00 PM
Other Language(s):English,Bislama,Chinese
Certification(s):Board Certified
Accessibility: Details Pending (P P, P EB, P IB, P PA)

#### Hematology & Oncology

**Nayani, Archana, MD#**
Gender: Female
1215 Franciscan Dr
# 4
Litchfield, IL 62056
Phone:(800) 444-7541
**NPI:1548524770**
Cultural Training Completed: Yes
Hours: [Mon, Tue, Wed, Thu, Fri] 08:00 AM - 05:00 PM
Accessibility: Some Criteria Met (I P, I EB, I IB, I PA)

#### Nurse Practitioner: Family

**Bertolino, Cindy L, CNP+**
Gender: Female
20 Corvette Dr
Litchfield, IL 62056
Phone:(217) 324-3400
**NPI:1386145258**
Cultural Training Completed: No

## IL

### Montgomery

#### Nurse Practitioner: Family

**Bertolino, Cindy L, CNP+**
Hours: [Mon, Tue, Wed, Thu, Fri] 08:00 AM - 05:00 PM
Accessibility: Details Pending (P, EB, IB, PA)

**Snyders, Theresa Ann, NP+**
Gender: Female
1285 Franciscan Dr
Litchfield, IL 62056
Phone:(217) 324-6127
**NPI:1336400753**
Cultural Training Completed: No
Hours: [Mon, Tue, Wed, Thu, Fri] 08:30 AM - 04:30 PM
After Hours Phone Number:(217) 324-6127
Other Language(s):English
Accessibility: Some Criteria Met (P, EB, IB, PA)

#### Nurse Practitioner: Psych/Mental Health

**Cania, Sandra L, APRN+**
Gender: Female
805 Saint Francis Way
Litchfield, IL 62056
Phone:(217) 250-2380
**NPI:1316441868**
Cultural Training Completed: No

## IL

### Montgomery

#### Nurse Practitioner: Psych/Mental Health

**Cania, Sandra L, APRN+**
Hours: [Mon, Tue, Wed, Thu, Fri] 08:00 AM - 05:00 PM
Accessibility: Some Criteria Met (P, EB, IB, PA)

#### Nutrition (Eating, Digestion)

**Cash, Colleen E, RD+**
Gender: Female
805 Saint Francis Way
Litchfield, IL 62056
Phone:(217) 250-2360
**NPI:1528677119**
Cultural Training Completed: No
Hours: [Mon, Tue, Wed, Thu, Fri] 08:00 AM - 05:00 PM
Accessibility: Some Criteria Met (P, EB, IB, PA)

#### Physical Therapist

**Scroggins, Laura Lynn, PT+**
Gender: Female
1403 W Ferdon St
Ste 20
Litchfield, IL 62056
Phone:(217) 303-8694
**NPI:1447349527**
Cultural Training Completed: No
Hours: [Mon, Tue, Wed, Thu, Fri] 08:00 AM - 05:00 PM

## IL

### Montgomery

#### Physical Therapist

**Scroggins, Laura Lynn, PT+**
Accessibility: Details Pending (P, EB, IB, PA)

#### Physician Assistant

**Blume, Melissa K, PA+**
Gender: Female
1285 Franciscan Dr
Litchfield, IL 62056
Phone:(217) 324-6127
**NPI:1477865202**
Cultural Training Completed: No
Hours: [Mon, Tue, Wed, Thu, Fri] 08:30 AM - 04:30 PM
Other Language(s):English
Accessibility: Some Criteria Met (P, EB, IB, PA)

**Durbin, Theresa M, PA-C#**
Gender: Female
1215 Franciscan Dr
Fl 2
Litchfield, IL 62056
Phone:(800) 444-7541
**NPI:1639120967**
Cultural Training Completed: Yes
Hours: [Mon, Tue, Wed, Thu, Fri] 08:00 AM - 05:00 PM
Accessibility: Details Pending (P, EB, IB, PA)

**Durbin, Theresa M, PA-C#**
Gender: Female

## IL

### Montgomery

#### Physician Assistant

**Durbin, Theresa M, PA-C#**
1215 Franciscan Dr
Litchfield, IL 62056
Phone:(800) 444-7541
**NPI:1639120967**
Cultural Training Completed: Yes
Hours: [Mon, Tue, Wed, Thu, Fri] 08:00 AM - 05:00 PM
Accessibility: Details Pending (P, EB, IB, PA)

**Woodruff, Matthew K, PA+**
Gender: Male
20 Corvette Dr
Litchfield, IL 62056
Phone:(217) 324-3400
**NPI:1235648221**
Cultural Training Completed: Yes
Hours: [Mon, Tue, Wed, Thu, Fri] 08:00 AM - 05:00 PM
Other Language(s):English
Accessibility: Details Pending (P, EB, IB, PA)

#### Public Health or Welfare

**Macoupin County Public Health St Francis Clinic**
805 Saint Francis Way
Litchfield, IL 62056
Phone:(217) 250-2360
**NPI:1750814349**

## IL

### Montgomery

#### Public Health or Welfare

**Macoupin County Public Health St Francis Clinic**
Website: https://mcphd.net
Cultural Training Completed: No
Hours: [Mon, Tue, Wed, Thu, Fri] 08:00 AM - 05:00 PM
Accessibility: Details Pending (P, EB, IB, PA)

**St Francis Way Clinic**
805 Saint Francis Way
Litchfield, IL 62056
Phone:(217) 250-2360
**NPI:1750814349**
Cultural Training Completed: No
Hours: [Mon, Tue, Wed, Thu, Fri] 08:00 AM - 05:00 PM
Accessibility: Details Pending (P, EB, IB, PA)

#### Pulmonary Disease

**Song, Mingchen, MD**[+]
Gender: Male
302 W HAY STREET STE 200
Litchfield, IL 62056
Phone:(217) 545-8000
**NPI:1659571487**
Cultural Training Completed: No
Hours: [Mon, Tue, Wed, Thu, Fri] 08:00 AM - 05:00 PM

## IL

### Montgomery

#### Pulmonary Disease

**Song, Mingchen, MD**[+]
Other Language(s):English,Bislama,Chinese
Certification(s):Board Certified
Accessibility: Details Pending (P, EB, IB, PA)

#### Radiology: Radiation Oncology

**Mahmood, Saleem, MD**[+]
Gender: Male
1201 E Union Ave
Litchfield, IL 62056
Phone:(217) 324-1100
**NPI:1679677678**
Cultural Training Completed: No
Hours: [Mon, Tue, Wed, Thu, Fri] 08:00 AM - 05:00 PM
Other Language(s):Spanish,Urdu
Certification(s):Board Certified
Accessibility: Details Pending (P, EB, IB, PA)

### Nokomis

#### Nurse Practitioner: Family

**Beyers, Allison L, NP**[+]
Gender: Female
120 S Cedar St
Nokomis, IL 62075
Phone:(217) 563-8363
**NPI:1265393086**

## IL

### Montgomery

#### Nurse Practitioner: Family

**Beyers, Allison L, NP**[+]
Cultural Training Completed: No
Hours: [Mon, Tue, Wed, Thu, Fri] 08:00 AM - 05:00 PM
Accessibility: Some Criteria Met (P, EB, IB, PA)

### Morgan

### Jacksonville

#### Anesthesiology: Pain Medicine

**Afeld, Dylan R, MD**[#]
Gender: Male
15 Founders Ln
Jacksonville, IL 62650
Phone:(217) 528-7541
**NPI:1205279353**
Cultural Training Completed: No
Hours: [Mon, Tue, Wed, Thu, Fri] 08:00 AM - 05:00 PM
After Hours Phone Number:(217) 528-7541
Certification(s):Board Certified
Accessibility: Some Criteria Met (P, EB, IB, PA)

#### Audiologist

**Farris, Ryan D., AUD**[#]
Gender: Male
15 Founders Ln
Jacksonville, IL 62650
Phone:(217) 291-1041
**NPI:1790124709**

## IL

### Morgan

#### Audiologist

**Farris, Ryan D., AUD**[#]
Cultural Training Completed: Yes
Hours: [Mon, Tue, Wed, Thu, Fri] 08:00 AM - 05:00 PM
After Hours Phone Number:(217) 528-7541
Accessibility: Some Criteria Met (P, EB, IB, PA)

#### Cardiology (Heart, Blood Vessels)

**Aggarwal, Bhuvnesh Dale, MD**[#]
Gender: Male
15 Founders Ln
Jacksonville, IL 62650
Phone:(217) 528-7541
**NPI:1760770101**
Cultural Training Completed: No
Hours: [Mon, Tue, Wed, Thu, Fri] 08:00 AM - 05:00 PM
After Hours Phone Number:(217) 528-7541
Certification(s):Board Certified
Accessibility: Some Criteria Met (P, EB, IB, PA)

#### Cardiovascular Disease (Heart, Blood Vessels)

**Aggarwal, Bhuvnesh Dale, MD**[#]
Gender: Male
15 Founders Ln
Jacksonville, IL 62650
Phone:(217) 528-7541

## IL

### Morgan

#### Cardiovascular Disease (Heart, Blood Vessels)

**Aggarwal, Bhuvnesh Dale, MD#**
**NPI:1760770101**
Cultural Training Completed: No
Hours: [Mon, Tue, Wed, Thu, Fri] 08:00 AM - 05:00 PM
After Hours Phone Number:(217) 528-7541
Certification(s):Board Certified
Accessibility: Some Criteria Met (P, EB, IB, PA)

**Isa, Sakiru O, MD+**
Gender: Male
1600 W Walnut St
Jacksonville, IL 62650
Phone:(217) 245-9541
**NPI:1447736285**
Cultural Training Completed: No
Hours: [Mon, Tue, Wed, Thu, Fri] 08:00 AM - 05:00 PM
Accessibility: Some Criteria Met (P, EB, IB, PA)

**Jha, Saurabh, MD#**
Gender: Male
15 Founders Ln
Jacksonville, IL 62650
Phone:(217) 291-1041
**NPI:1194979369**
Cultural Training Completed: Yes
Hours: [Mon, Tue, Wed, Thu, Fri] 08:00 AM - 05:00 PM

## IL

### Morgan

#### Cardiovascular Disease (Heart, Blood Vessels)

**Jha, Saurabh, MD#**
Accessibility: Some Criteria Met (P, EB, IB, PA)

**Jha, Saurabh, MD+**
Gender: Male
1600 W Walnut St
Jacksonville, IL 62650
Phone:(217) 528-7541
**NPI:1194979369**
Cultural Training Completed: Yes
Hours: [Mon, Tue, Wed, Thu, Fri] 08:00 AM - 05:00 PM
Accessibility: Some Criteria Met (P, EB, IB, PA)

**Siddique, Momin S, MD+**
Gender: Male
1600 W Walnut St
Jacksonville, IL 62650
Phone:(217) 545-8000
**NPI:1184852089**
Cultural Training Completed: Yes
Hours: [Mon, Tue, Wed, Thu, Fri] 08:00 AM - 05:00 PM
Other Language(s):English
Certification(s):Board Certified
Accessibility: Some Criteria Met (P, EB, IB, PA)

## IL

### Morgan

#### Dermatology (Skin)

**Stealey, Katherine K, MD#**
Gender: Female
15 Founders Ln
Jacksonville, IL 62650
Phone:(217) 528-7541
**NPI:1841411188**
Cultural Training Completed: No
Hours: [Mon, Tue, Wed, Thu, Fri] 08:00 AM - 05:00 PM
After Hours Phone Number:(217) 528-7541
Certification(s):Board Certified
Accessibility: Some Criteria Met (P, EB, IB, PA)

**Tennill, Taylor S, MD#**
Gender: Female
15 Founders Ln
Jacksonville, IL 62650
Phone:(217) 291-1041
**NPI:1801202833**
Cultural Training Completed: No
Hours: [Mon, Tue, Wed, Thu, Fri] 08:00 AM - 05:00 PM
Certification(s):Board Certified
Accessibility: Some Criteria Met (P, EB, IB, PA)

#### General Surgery

**Hallam, Daniel M, PHD#**
Gender: Male
15 Founders Ln
Jacksonville, IL 62650

## IL

### Morgan

#### General Surgery

**Hallam, Daniel M, PHD#**
Phone:(217) 291-1041
**NPI:1548479751**
Cultural Training Completed: Yes
Hours: [Mon, Tue, Wed, Thu, Fri] 08:00 AM - 05:00 PM
After Hours Phone Number:(217) 528-7541
Other Language(s):English
Certification(s):Board Certified
Accessibility: Some Criteria Met (P, EB, IB, PA)

**Patel, Dhiren B, MD#**
Gender: Male
15 Founders Ln
Jacksonville, IL 62650
Phone:(217) 291-1041
**NPI:1619261062**
Cultural Training Completed: No
Hours: [Mon, Tue, Wed, Thu, Fri] 08:00 AM - 05:00 PM
Other Language(s):English
Certification(s):Board Certified
Accessibility: Some Criteria Met (P, EB, IB, PA)

**White, Abigail S, MD#**
Gender: Female
15 Founders Ln
Jacksonville, IL 62650
Phone:(217) 291-1041

## IL

### Morgan

#### General Surgery

**White, Abigail S, MD#**
**NPI:1144455767**
Cultural Training Completed: Yes
Hours: [Mon, Tue, Wed, Thu, Fri] 08:00 AM - 05:00 PM
After Hours Phone Number:(217) 528-7541
Certification(s):Board Certified
Accessibility: Some Criteria Met (P, EB, IB, PA)

#### Hematology

**Garg, Praveen, MD#**
Gender: Male
15 Founders Ln
Jacksonville, IL 62650
Phone:(217) 291-1041
**NPI:1760414437**
Cultural Training Completed: No
Hours: [Mon, Tue, Wed, Thu, Fri] 08:00 AM - 05:00 PM
Other Language(s):Hindi
Certification(s):Board Certified
Accessibility: Some Criteria Met (P, EB, IB, PA)

**Srokowski, Tomasz P., MD#**
Gender: Male
15 Founders Ln
Jacksonville, IL 62650
Phone:(217) 291-1041
**NPI:1174671937**

## IL

### Morgan

#### Hematology

**Srokowski, Tomasz P., MD#**
Cultural Training Completed: No
Hours: [Mon, Tue, Wed, Thu, Fri] 08:00 AM - 05:00 PM
Certification(s):Board Certified
Accessibility: Some Criteria Met (P, EB, IB, PA)

#### Hematology & Oncology

**Agamah, Edem S, MD+**
Gender: Male
315 W CARPENTER STREET
1ST FLOOR, CLINIC B
Jacksonville, IL 62650
Phone:(217) 545-8000
**NPI:1932147279**
Cultural Training Completed: No
Hours: [Mon, Tue, Wed, Thu, Fri] 08:00 AM - 05:00 PM
Other Language(s):English,Gujarati
Accessibility: Details Pending (P, EB, IB, PA)

**Garg, Praveen, MD#**
Gender: Male
15 Founders Ln
Jacksonville, IL 62650
Phone:(217) 291-1041
**NPI:1760414437**
Cultural Training Completed: No

## IL

### Morgan

#### Hematology & Oncology

**Garg, Praveen, MD#**
Hours: [Mon, Tue, Wed, Thu, Fri] 08:00 AM - 05:00 PM
Other Language(s):Hindi
Certification(s):Board Certified
Accessibility: Some Criteria Met (P, EB, IB, PA)

**Mink, Scott A., MD#**
Gender: Male
15 Founders Ln
Jacksonville, IL 62650
Phone:(217) 291-1041
**NPI:1235239906**
Cultural Training Completed: No
Hours: [Mon, Tue, Wed, Thu, Fri] 08:00 AM - 05:00 PM
Certification(s):Board Certified
Accessibility: Some Criteria Met (P, EB, IB, PA)

**Srokowski, Tomasz P., MD#**
Gender: Male
15 Founders Ln
Jacksonville, IL 62650
Phone:(217) 291-1041
**NPI:1174671937**
Cultural Training Completed: No
Hours: [Mon, Tue, Wed, Thu, Fri] 08:00 AM - 05:00 PM

## IL

### Morgan

#### Hematology & Oncology

**Srokowski, Tomasz P., MD#**
Certification(s):Board Certified
Accessibility: Some Criteria Met (P, EB, IB, PA)

#### Internal Medicine (General Medical Care)

**Isa, Sakiru O, MD+**
Gender: Male
1600 W Walnut St
Jacksonville, IL 62650
Phone:(217) 245-9541
**NPI:1447736285**
Cultural Training Completed: No
Hours: [Mon, Tue, Wed, Thu, Fri] 08:00 AM - 05:00 PM
Accessibility: Some Criteria Met (P, EB, IB, PA)

#### Medical Oncology

**Agamah, Edem S, MD+**
Gender: Male
315 W CARPENTER STREET
1ST FLOOR, CLINIC B
Jacksonville, IL 62650
Phone:(217) 545-8000
**NPI:1932147279**
Cultural Training Completed: No
Hours: [Mon, Tue, Wed, Thu, Fri] 08:00 AM - 05:00 PM

## IL

### Morgan

#### Medical Oncology

**Agamah, Edem S, MD**[+]
Other Language(s):English,Gujarati
Certification(s):Board Certified
Accessibility: Details Pending (P, EB, IB, PA)

**Mink, Scott A., MD**[#]
Gender: Male
15 Founders Ln
Jacksonville, IL 62650
Phone:(217) 291-1041
**NPI:1235239906**
Cultural Training Completed: No
Hours: [Mon, Tue, Wed, Thu, Fri] 08:00 AM - 05:00 PM
Certification(s):Board Certified
Accessibility: Some Criteria Met (P, EB, IB, PA)

#### Nephrology

**Forero, Nicolas Augusto, MD**[#]
Gender: Male
15 Founders Ln
Jacksonville, IL 62650
Phone:(217) 291-1041
**NPI:1740264365**
Cultural Training Completed: No
Hours: [Mon, Tue, Wed, Thu, Fri] 08:00 AM - 05:00 PM
Other Language(s):Spanish

## IL

### Morgan

#### Nephrology

**Forero, Nicolas Augusto, MD**[#]
Certification(s):Board Certified
Accessibility: Some Criteria Met (P, EB, IB, PA)

**Pandey, Richa Anand, MD**[#]
Gender: Female
15 Founders Ln
Jacksonville, IL 62650
Phone:(217) 528-7541
**NPI:1922312834**
Cultural Training Completed: No
Hours: [Mon, Tue, Wed, Thu, Fri] 08:00 AM - 05:00 PM
Other Language(s):Hindi
Certification(s):Board Certified
Accessibility: Some Criteria Met (P, EB, IB, PA)

#### Nurse Practitioner

**Little, Ashley N, NP**[+]
Gender: Female
1600 W Walnut St
Jacksonville, IL 62650
Phone:(217) 245-9541
**NPI:1033864772**
Cultural Training Completed: Yes
Hours: [Mon, Tue, Wed, Thu, Fri] 08:00 AM - 05:00 PM
Accessibility: Some Criteria Met (P, EB, IB, PA)

## IL

### Morgan

#### Nurse Practitioner: Family

**Beard, Lacy B, APN**[+]
Gender: Female
15 Founders Ln
Ste 100
Jacksonville, IL 62650
Phone:(217) 291-1041
**NPI:1881824910**
Cultural Training Completed: No
Hours: [Mon, Tue, Wed, Thu, Fri] 08:00 AM - 05:00 PM
Certification(s):Board Certified
Accessibility: Some Criteria Met (P, EB, IB, PA)

**Brown, Ashley N., ARNP**[+]
Gender: Female
1600 W Walnut St
Fl East
Jacksonville, IL 62650
Phone:(215) 545-8000
**NPI:1689016297**
Cultural Training Completed: No
Hours: [Mon, Tue, Wed, Thu, Fri] 08:00 AM - 05:00 PM
Accessibility: Some Criteria Met (P, EB, IB, PA)

**Curtis, Terra R., APRN**[#]
Gender: Female
15 Founders Ln
Jacksonville, IL 62650
Phone:(217) 291-1041
**NPI:1215434550**

## IL

### Morgan

#### Nurse Practitioner: Family

**Curtis, Terra R., APRN**[#]
Cultural Training Completed: No
Hours: [Mon, Tue, Wed, Thu, Fri] 08:00 AM - 05:00 PM
Certification(s):Board Certified
Accessibility: Some Criteria Met (P, EB, IB, PA)

**Davidson, Kaitlyn Renee, MSN**[#]
Gender: Female
15 Founders Ln
Jacksonville, IL 62650
Phone:(217) 291-1041
**NPI:1285184713**
Cultural Training Completed: Yes
Hours: [Mon, Tue, Wed, Thu, Fri] 08:00 AM - 05:00 PM
Certification(s):Board Certified
Accessibility: Some Criteria Met (P, EB, IB, PA)

**Fasig, Shannon L., ARNP**[#]
Gender: Female
15 Founders Ln
Jacksonville, IL 62650
Phone:(217) 291-1041
**NPI:1972056869**
Cultural Training Completed: No

## IL

### Morgan

Nurse Practitioner: Family

**Fasig, Shannon L., ARNP#**
Hours: [Mon, Tue, Wed, Thu, Fri] 08:00 AM - 05:00 PM
After Hours Phone Number:(217) 528-7541
Certification(s):Board Certified
Accessibility: Some Criteria Met (P, EB, IB, PA)

**Fenner, Agnes A., MSN#**
Gender: Female
15 Founders Ln
Jacksonville, IL 62650
Phone:(217) 528-7541
**NPI:1528518602**
Cultural Training Completed: No
Hours: [Mon, Tue, Wed, Thu, Fri] 08:00 AM - 05:00 PM
Certification(s):Board Certified
Accessibility: Some Criteria Met (P, EB, IB, PA)

**Ferrill, Wesley K., APRN#**
Gender: Male
15 Founders Ln
Jacksonville, IL 62650
Phone:(217) 291-1041
**NPI:1134833379**
Cultural Training Completed: No

## IL

### Morgan

Nurse Practitioner: Family

**Ferrill, Wesley K., APRN#**
Hours: [Mon, Tue, Wed, Thu, Fri] 08:00 AM - 05:00 PM
Accessibility: Some Criteria Met (P, EB, IB, PA)

**Hammitt, Suzanne Marie, APRN+**
Gender: Female
1024 W Walnut St
Jacksonville, IL 62650
Phone:(217) 245-5175
**NPI:1902430523**
Cultural Training Completed: No
Hours: [Mon, Tue, Wed, Thu, Fri] 08:00 AM - 05:00 PM
Accessibility: Details Pending (P, EB, IB, PA)

**Hammitt, Suzanne Marie, APRN+**
Gender: Female
1021 N Church St
Jacksonville, IL 62650
Phone:(217) 245-4174
**NPI:1902430523**
Cultural Training Completed: No
Hours: [Mon, Tue, Wed, Thu, Fri] 08:00 AM - 05:00 PM
Accessibility: Details Pending (P, EB, IB, PA)

## IL

### Morgan

Nurse Practitioner: Family

**Harris, Rebecca L., MSNNP#**
Gender: Female
15 Founders Ln
Jacksonville, IL 62650
Phone:(217) 291-1041
**NPI:1386154870**
Cultural Training Completed: Yes
Hours: [Mon, Tue, Wed, Thu, Fri] 08:00 AM - 05:00 PM
Other Language(s):English
Certification(s):Board Certified
Accessibility: Some Criteria Met (P, EB, IB, PA)

**House, Amanda L.#**
Gender: Female
15 Founders Ln
Jacksonville, IL 62650
Phone:(217) 291-1041
**NPI:1013303221**
Cultural Training Completed: No
Hours: [Mon, Tue, Wed, Thu, Fri] 08:00 AM - 05:00 PM
Certification(s):Board Certified
Accessibility: Some Criteria Met (P, EB, IB, PA)

**Hullinger, Kari K, APRN#**
Gender: Female
15 Founders Ln
Jacksonville, IL 62650

## IL

### Morgan

Nurse Practitioner: Family

**Hullinger, Kari K, APRN#**
Phone:(217) 291-1041
**NPI:1861018301**
Cultural Training Completed: No
Hours: [Mon, Tue, Wed, Thu, Fri] 08:00 AM - 05:00 PM
Accessibility: Some Criteria Met (P, EB, IB, PA)

**Maricle, Elizabeth S., NP#**
Gender: Female
15 Founders Ln
Jacksonville, IL 62650
Phone:(217) 291-1041
**NPI:1396269668**
Cultural Training Completed: No
Hours: [Mon, Tue, Wed, Thu, Fri] 08:00 AM - 05:00 PM
Certification(s):Board Certified
Accessibility: Some Criteria Met (P, EB, IB, PA)

**Powell, Ann M, APRN#**
Gender: Female
15 Founders Ln
Jacksonville, IL 62650
Phone:(217) 291-1041
**NPI:1528543105**
Cultural Training Completed: No

## IL

### Morgan

#### Nurse Practitioner: Family

**Powell, Ann M, APRN#**
Hours: [Mon, Tue, Wed, Thu, Fri] 08:00 AM - 05:00 PM
Certification(s):Board Certified
Accessibility: Some Criteria Met (P, EB, IB, PA)

**Rees, Ashley N., APRN#**
Gender: Female
15 Founders Ln
Jacksonville, IL 62650
Phone:(217) 291-1041
**NPI:1063977627**
Cultural Training Completed: Yes
Hours: [Mon, Tue, Wed, Thu, Fri] 08:00 AM - 05:00 PM
Certification(s):Board Certified
Accessibility: Some Criteria Met (P, EB, IB, PA)

**Wade, Elizabeth L, APRN#**
Gender: Female
15 Founders Ln
Jacksonville, IL 62650
Phone:(217) 291-1041
**NPI:1164814711**
Cultural Training Completed: Yes
Hours: [Mon, Tue, Wed, Thu, Fri] 08:00 AM - 05:00 PM

## IL

### Morgan

#### Nurse Practitioner: Family

**Wade, Elizabeth L, APRN#**
Certification(s):Board Certified
Accessibility: Some Criteria Met (P, EB, IB, PA)

#### Nurse Practitioner: Pediatrics (Babies, Children)

**Rothert, Heather N., PNP#**
Gender: Female
15 Founders Ln
Jacksonville, IL 62650
Phone:(217) 528-7541
**NPI:1740670736**
Cultural Training Completed: No
Hours: [Mon, Tue, Wed, Thu, Fri] 08:00 AM - 05:00 PM
After Hours Phone Number:(217) 528-7541
Certification(s):Board Certified
Accessibility: Some Criteria Met (P, EB, IB, PA)

#### Nurse Practitioner: Psych/Mental Health

**Janus, Carrie Elizabeth, NP+**
Gender: Female
1600 W Walnut St
Jacksonville, IL 62650
Phone:(217) 545-8000
**NPI:1831639194**

## IL

### Morgan

#### Nurse Practitioner: Psych/Mental Health

**Janus, Carrie Elizabeth, NP+**
Cultural Training Completed: No
Hours: [Mon, Tue, Wed, Thu, Fri] 08:00 AM - 05:00 PM
Certification(s):Board Certified
Accessibility: Some Criteria Met (P, EB, IB, PA)

**Weaver, Brenda A, APNP+**
Gender: Female
15 Founders Ln
Ste 100
Jacksonville, IL 62650
Phone:(217) 243-0300
**NPI:1831849579**
Cultural Training Completed: Yes
Hours: [Mon, Tue, Wed, Thu, Fri] 08:00 AM - 05:00 PM
Accessibility: Some Criteria Met (P, EB, IB, PA)

#### Nutrition (Eating, Digestion)

**Nicol, Melissa A, DT+**
Gender: Female
610 N Westgate Ave
Jacksonville, IL 62650
Phone:(217) 545-8000
**NPI:1326326380**
Cultural Training Completed: No

## IL

### Morgan

#### Nutrition (Eating, Digestion)

**Nicol, Melissa A, DT+**
Hours: [Mon, Tue, Wed, Thu, Fri] 08:00 AM - 04:30 PM
After Hours Phone Number:(217) 545-8000
Other Language(s):English
Accessibility: Some Criteria Met (P, EB, IB, PA)

#### Obstetrics & Gynecology (Pregnancy, Women's Health)

**Eden, Richard T, MD+**
Gender: Male
15 Founders Ln
Jacksonville, IL 62650
Phone:(217) 528-7541
**NPI:1477589992**
Cultural Training Completed: Yes
Hours: [Mon, Tue, Wed, Thu, Fri] 08:00 AM - 05:00 PM
After Hours Phone Number:(217) 528-7541
Certification(s):Board Certified
Accessibility: Some Criteria Met (P, EB, IB, PA)

**Hrynewych, Alexander M, MD+**
Gender: Male
610 N Westgate Ave
Jacksonville, IL 62650
Phone:(217) 545-8000
**NPI:1780726430**

## IL

### Morgan

**Obstetrics & Gynecology (Pregnancy, Women's Health)**

**Hrynewych, Alexander M, MD**+
Cultural Training Completed: No
Hours: [Mon, Tue, Wed, Thu, Fri] 08:00 AM - 04:30 PM
Other Language(s):English,Ukrainian
Certification(s):Board Certified
Accessibility: Some Criteria Met (P, EB, IB, PA)

**Naughton, Laura Jean, MD**+
Gender: Female
610 N Westgate Ave
Jacksonville, IL 62650
Phone:(217) 545-8000
**NPI:1306376496**
Cultural Training Completed: Yes
Hours: [Mon, Tue, Wed, Thu, Fri] 08:00 AM - 04:30 PM
Accessibility: Some Criteria Met (P, EB, IB, PA)

**Olejnik, Jeffrey L, MD**+
Gender: Male
610 N Westgate Ave
Jacksonville, IL 62650
Phone:(217) 545-8000
**NPI:1598727620**
Cultural Training Completed: No

## IL

### Morgan

**Obstetrics & Gynecology (Pregnancy, Women's Health)**

**Olejnik, Jeffrey L, MD**+
Hours: [Mon, Tue, Wed, Thu, Fri] 08:00 AM - 04:30 PM
Certification(s):Board Certified
Accessibility: Some Criteria Met (P, EB, IB, PA)

**Raw, Alexander D, MD**
Gender: Male
610 N Westgate Ave
Jacksonville, IL 62650
Phone:(217) 243-8455
**NPI:1316387947**
Cultural Training Completed: No
Hours: [Mon, Tue, Wed, Thu, Fri] 08:00 AM - 05:00 PM
Other Language(s):English
Certification(s):Board Certified
Accessibility: Details Pending (P, EB, IB, PA)

**Raw, Alexander D, MD**+
Gender: Male
1600 W Walnut St
Jacksonville, IL 62650
Phone:(217) 545-8000
**NPI:1316387947**
Cultural Training Completed: No

## IL

### Morgan

**Obstetrics & Gynecology (Pregnancy, Women's Health)**

**Raw, Alexander D, MD**+
Hours: [Mon, Tue, Wed, Thu, Fri] 08:00 AM - 05:00 PM
Other Language(s):English
Certification(s):Board Certified
Accessibility: Some Criteria Met (P, EB, IB, PA)

**Raw, Alexander D, MD**+
Gender: Male
1600 W Walnut St
# 3
Jacksonville, IL 62650
Phone:(217) 545-8000
**NPI:1316387947**
Cultural Training Completed: No
Hours: [Mon, Tue, Wed, Thu, Fri] 08:00 AM - 05:00 PM
Other Language(s):English
Certification(s):Board Certified
Accessibility: Some Criteria Met (P, EB, IB, PA)

**Orthopaedic Surgery**

**Ma, Jianjun, MD**#
Gender: Male
15 Founders Ln
Jacksonville, IL 62650
Phone:(217) 291-1041
**NPI:1760679617**

## IL

### Morgan

**Orthopaedic Surgery**

**Ma, Jianjun, MD**#
Cultural Training Completed: Yes
Hours: [Mon, Tue, Wed, Thu, Fri] 08:00 AM - 05:00 PM
After Hours Phone Number:(217) 528-7541
Other Language(s):Chinese,English
Certification(s):Board Certified
Accessibility: Some Criteria Met (P, EB, IB, PA)

**Pediatrics**

**Lillpop, Steven T, MD**+
Gender: Male
15 Founders Ln
Ste 100
Jacksonville, IL 62650
Phone:(217) 243-0300
**NPI:1851387609**
Cultural Training Completed: No
Hours: [Mon, Tue, Wed, Thu, Fri] 08:00 AM - 05:00 PM
Certification(s):Board Certified
Accessibility: Some Criteria Met (P, EB, IB, PA)

**Norton, Adam A, MD**#
Gender: Male
15 Founders Ln
Jacksonville, IL 62650
Phone:(217) 291-1041
**NPI:1790166916**

## IL

### Morgan

#### Pediatrics

**Norton, Adam A, MD#**
Cultural Training Completed: No
Hours: [Mon, Tue, Wed, Thu, Fri] 08:00 AM - 05:00 PM
Certification(s):Board Certified
Accessibility: Some Criteria Met (I P, I EB, I IB, I PA)

**Othman, Hasan F, MD+**
Gender: Male
15 Founders Ln
Ste 100
Jacksonville, IL 62650
Phone:(217) 243-0300
**NPI:1265091128**
Cultural Training Completed: No
Hours: [Mon, Tue, Wed, Thu, Fri] 08:00 AM - 05:00 PM
Certification(s):Board Certified
Accessibility: Some Criteria Met (I P, I EB, I IB, I PA)

#### Pediatrics, Adolescent Medicine

**Lillpop, Steven T, MD+**
Gender: Male
15 Founders Ln
Ste 100
Jacksonville, IL 62650
Phone:(217) 243-0300
**NPI:1851387609**
Cultural Training Completed: No

## IL

### Morgan

#### Pediatrics, Adolescent Medicine

**Lillpop, Steven T, MD+**
Hours: [Mon, Tue, Wed, Thu, Fri] 08:00 AM - 05:00 PM
Accessibility: Some Criteria Met (I P, I EB, I IB, I PA)

#### Physical Medicine & Rehabilitation

**Newman, James Patrick, MD#**
Gender: Male
15 Founders Ln
Jacksonville, IL 62650
Phone:(217) 291-1041
**NPI:1164783619**
Cultural Training Completed: No
Hours: [Mon, Tue, Wed, Thu, Fri] 08:00 AM - 05:00 PM
Other Language(s):English
Certification(s):Board Certified
Accessibility: Some Criteria Met (I P, I EB, I IB, I PA)

#### Physician Assistant

**Hamilton, Josiah T, PA#**
Gender: Male
15 Founders Ln
Jacksonville, IL 62650
Phone:(217) 291-1041
**NPI:1265800163**
Cultural Training Completed: No

## IL

### Morgan

#### Physician Assistant

**Hamilton, Josiah T, PA#**
Hours: [Mon, Tue, Wed, Thu, Fri] 08:00 AM - 05:00 PM
Certification(s):Board Certified
Accessibility: Some Criteria Met (I P, I EB, I IB, I PA)

**Kulavic, Stephanie L., PA-C#**
Gender: Female
15 Founders Ln
Jacksonville, IL 62650
Phone:(217) 291-1041
**NPI:1992261671**
Cultural Training Completed: Yes
Hours: [Mon, Tue, Wed, Thu, Fri] 08:00 AM - 05:00 PM
Accessibility: Some Criteria Met (I P, I EB, I IB, I PA)

**Pate, David Dylan, PAC+**
Gender: Male
15 Founders Ln
Ste 100
Jacksonville, IL 62650
Phone:(217) 291-1041
**NPI:1912453895**
Cultural Training Completed: Yes
Hours: [Mon, Tue, Wed, Thu, Fri] 08:00 AM - 05:00 PM
Accessibility: Some Criteria Met (I P, I EB, I IB, I PA)

## IL

### Morgan

#### Plastic Surgery

**Sinha, Raj K., MD#**
Gender: Male
15 Founders Ln
Jacksonville, IL 62650
Phone:(217) 291-1041
**NPI:1134229826**
Cultural Training Completed: No
Hours: [Mon, Tue, Wed, Thu, Fri] 08:00 AM - 05:00 PM
After Hours Phone Number:(217) 528-7541
Certification(s):Board Certified
Accessibility: Some Criteria Met (I P, I EB, I IB, I PA)

#### Public Health or Welfare

**Morgan County Health Department**
345 W State St
Jacksonville, IL 62650
Phone:(217) 245-5111
**NPI:1316974595**
Website: https://www.iroquoismhc.com
Cultural Training Completed: No
Hours: [Mon, Tue, Wed, Thu, Fri] 08:00 AM - 05:00 PM
Other Language(s):English
Accessibility: Details Pending (P P, P EB, P IB, P PA)

## IL

### Morgan

#### Pulmonary Disease

**Sangwan, Gaurav, MD#**
Gender: Male
15 Founders Ln
Jacksonville, IL 62650
Phone:(217) 528-7541
**NPI:1083820757**
Cultural Training Completed: No
Hours: [Mon, Tue, Wed, Thu, Fri] 08:00 AM - 05:00 PM
Certification(s):Board Certified
Accessibility: Some Criteria Met (P, EB, IB, PA)

#### Rheumatology

**Horvath, Jeffrey R, MD#**
Gender: Male
15 Founders Ln
Jacksonville, IL 62650
Phone:(217) 291-1041
**NPI:1588761811**
Cultural Training Completed: No
Hours: [Mon, Tue, Wed, Thu, Fri] 08:00 AM - 05:00 PM
Accessibility: Some Criteria Met (P, EB, IB, PA)

#### Sleep Medicine

**Sangwan, Gaurav, MD#**
Gender: Male
15 Founders Ln
Jacksonville, IL 62650
Phone:(217) 528-7541

## IL

### Morgan

#### Sleep Medicine

**Sangwan, Gaurav, MD#**
**NPI:1083820757**
Cultural Training Completed: No
Hours: [Mon, Tue, Wed, Thu, Fri] 08:00 AM - 05:00 PM
Certification(s):Board Certified
Accessibility: Some Criteria Met (P, EB, IB, PA)

#### Sports Medicine

**Newman, James Patrick, MD#**
Gender: Male
15 Founders Ln
Jacksonville, IL 62650
Phone:(217) 291-1041
**NPI:1164783619**
Cultural Training Completed: No
Hours: [Mon, Tue, Wed, Thu, Fri] 08:00 AM - 05:00 PM
Other Language(s):English
Accessibility: Some Criteria Met (P, EB, IB, PA)

#### Surgery: Surgical Critical Care

**Hallam, Daniel M, PHD#**
Gender: Male
15 Founders Ln
Jacksonville, IL 62650
Phone:(217) 291-1041
**NPI:1548479751**

## IL

### Morgan

#### Surgery: Surgical Critical Care

**Hallam, Daniel M, PHD#**
Cultural Training Completed: Yes
Hours: [Mon, Tue, Wed, Thu, Fri] 08:00 AM - 05:00 PM
After Hours Phone Number:(217) 528-7541
Other Language(s):English
Certification(s):Board Certified
Accessibility: Some Criteria Met (P, EB, IB, PA)

#### Vascular Surgery (Operations of the Blood Vessels)

**Barkmeier, Lynne D., MD#**
Gender: Female
15 Founders Ln
Jacksonville, IL 62650
Phone:(217) 291-1041
**NPI:1538262431**
Cultural Training Completed: No
Hours: [Mon, Tue, Wed, Thu, Fri] 08:00 AM - 05:00 PM
Other Language(s):English
Certification(s):Board Certified
Accessibility: Some Criteria Met (P, EB, IB, PA)

**Patel, Dhiren B, MD#**
Gender: Male

## IL

### Morgan

#### Vascular Surgery (Operations of the Blood Vessels)

**Patel, Dhiren B, MD#**
15 Founders Ln
Jacksonville, IL 62650
Phone:(217) 291-1041
**NPI:1619261062**
Cultural Training Completed: No
Hours: [Mon, Tue, Wed, Thu, Fri] 08:00 AM - 05:00 PM
Other Language(s):English
Certification(s):Board Certified
Accessibility: Some Criteria Met (P, EB, IB, PA)

**Ryan, Stephen M., MD#**
Gender: Male
15 Founders Ln
Jacksonville, IL 62650
Phone:(217) 528-7541
**NPI:1407949365**
Cultural Training Completed: No
Hours: [Mon, Tue, Wed, Thu, Fri] 08:00 AM - 05:00 PM
After Hours Phone Number:(217) 528-7541
Other Language(s):English
Certification(s):Board Certified
Accessibility: Some Criteria Met (P, EB, IB, PA)

## IL

### Moultrie

### Sullivan

#### Public Health or Welfare

**Moultrie County Health Department**
202 S Main St
Sullivan, IL 61951
Phone:(217) 728-4114
**NPI:1538213285**
Website: https://www.siumed.edu
Cultural Training Completed: No
Hours: [Mon, Tue, Wed, Thu, Fri] 08:30 AM - 04:30 PM
Other Language(s):English
Accessibility: Details Pending (P, EB, IB, PA)

#### Speech-Language Pathologist

**Ellis, Laura, SLP+**
Gender: Female
1 Masonic Way
Sullivan, IL 61951
Phone:(217) 728-4394
**NPI:1497104558**
Cultural Training Completed: No
Hours: [Mon, Tue, Wed, Thu, Fri] 08:00 AM - 05:00 PM
After Hours Phone Number:(217) 728-4394
Accessibility: Details Pending (P, EB, IB, PA)

## IL

### Piatt

### Bement

#### Nurse Practitioner

**Arbolado, Sherlyn H, NP+**
Gender: Female
601 N Morgan St
Bement, IL 61813
Phone:(217) 678-2191
**NPI:1427766674**
Cultural Training Completed: No
Hours: [Mon, Tue, Wed, Thu, Fri] 08:00 AM - 05:00 PM
Other Language(s):Tagalog,Cebuano
Accessibility: Details Pending (P, EB, IB, PA)

**Camacho, Regine P, NP+**
Gender: Female
601 N Morgan St
Bement, IL 61813
Phone:(217) 678-2191
**NPI:1811647829**
Cultural Training Completed: No
Hours: [Mon, Tue, Wed, Thu, Fri] 08:00 AM - 05:00 PM
Accessibility: Details Pending (P, EB, IB, PA)

#### Nurse Practitioner: Family

**Badmus, Zubair O, NP+**
Gender: Male
601 N Morgan St

## IL

### Piatt

#### Nurse Practitioner: Family

**Badmus, Zubair O, NP+**
Bement, IL 61813
Phone:(217) 678-2191
**NPI:1457017352**
Cultural Training Completed: No
Hours: [Mon, Tue, Wed, Thu, Fri] 08:00 AM - 05:00 PM
Accessibility: Details Pending (P, EB, IB, PA)

**Reisberg, Lynn Eryn, NP+**
Gender: Female
601 N Morgan St
Bement, IL 61813
Phone:(217) 678-2191
**NPI:1356850416**
Cultural Training Completed: No
Hours: [Mon, Tue, Wed, Thu, Fri] 08:00 AM - 05:00 PM
Accessibility: Details Pending (P, EB, IB, PA)

#### Nurse Practitioner: Gerontology

**Arbolado, Sherlyn H, NP+**
Gender: Female
601 N Morgan St
Bement, IL 61813
Phone:(217) 678-2191
**NPI:1427766674**
Cultural Training Completed: No

## IL

### Piatt

#### Nurse Practitioner: Gerontology

**Arbolado, Sherlyn H, NP+**
Hours: [Mon, Tue, Wed, Thu, Fri] 08:00 AM - 05:00 PM
Other Language(s):Tagalog,Cebuano
Accessibility: Details Pending (P, EB, IB, PA)

#### Physical Medicine & Rehabilitation

**Mikuzis, John D, DO+**
Gender: Male
601 N Morgan St
Bement, IL 61813
Phone:(217) 678-2191
**NPI:1629048178**
Cultural Training Completed: No
Hours: [Mon, Tue, Wed, Thu, Fri] 08:00 AM - 05:00 PM
Accessibility: Details Pending (P, EB, IB, PA)

**Sayyad, Anjum, MD+**
Gender: Female
601 N Morgan St
Bement, IL 61813
Phone:(217) 678-2191
**NPI:1164688776**
Cultural Training Completed: No
Hours: [Mon, Tue, Wed, Thu, Fri] 08:00 AM - 05:00 PM
Other Language(s):Urdu,Hindi

## IL

### Piatt

**Physical Medicine & Rehabilitation**

**Sayyad, Anjum, MD+**
Certification(s):Board Certified
Accessibility: Details Pending (P, EB, IB, PA)

### Cerro Gordo

**Physician Assistant**

**Blasingame, Jacob, PA-C+**
Gender: Male
407 S Jackson St
Ste A
Cerro Gordo, IL 61818
Phone:(217) 763-6010
**NPI:1720619232**
Cultural Training Completed: No
Hours: [Mon, Tue, Wed, Thu, Fri] 08:00 AM - 05:00 PM
Other Language(s):English
Certification(s):Board Certified
Accessibility: Some Criteria Met (P, EB, IB, PA)

**Podiatrist (Feet, Ankles)**

**Vaughn, Dennis R, DPM+**
Gender: Male
407 S Jackson St
Ste A
Cerro Gordo, IL 61818
Phone:(217) 763-6010
**NPI:1497789572**
Cultural Training Completed: No

## IL

### Piatt

**Podiatrist (Feet, Ankles)**

**Vaughn, Dennis R, DPM+**
Hours: [Mon, Tue, Wed, Thu, Fri] 08:00 AM - 05:00 PM
Other Language(s):English
Certification(s):Board Certified
Accessibility: Some Criteria Met (P, EB, IB, PA)

### Cisco

**General Surgery**

**Wieland, John M, MD+**
Gender: Male
101 S Major St
Cisco, IL 61830
Phone:(309) 467-2371
**NPI:1790717387**
Cultural Training Completed: No
Hours: [Mon, Tue, Wed, Thu, Fri] 08:00 AM - 04:30 PM
Certification(s):Board Certified
Accessibility: Some Criteria Met (P, EB, IB, PA)

**Orthopaedic Surgery**

**Novotny, Joseph A, MD+**
Gender: Male
101 S Major St
Cisco, IL 61830
Phone:(309) 467-2371
**NPI:1881601144**
Cultural Training Completed: Yes

## IL

### Piatt

**Orthopaedic Surgery**

**Novotny, Joseph A, MD+**
Hours: [Mon, Tue, Wed, Thu, Fri] 08:00 AM - 04:30 PM
Other Language(s):English
Certification(s):Board Certified
Accessibility: Some Criteria Met (P, EB, IB, PA)

### Monticello

**General Surgery**

**Kim, John Hyung-sun, DO+**
Gender: Male
1000 Medical Center Dr
Monticello, IL 61856
Phone:(217) 762-2115
**NPI:1497799613**
Cultural Training Completed: Yes
Hours: [Mon, Tue, Wed, Thu, Fri] 08:00 AM - 05:00 PM, Sat 08:00 AM - 12:00 PM
Other Language(s):English
Certification(s):Board Certified
Accessibility: Some Criteria Met (P, EB, IB, PA)

**Nurse Practitioner**

**Hayes, Katelynn Nichole, APNP+**
Gender: Female
1000 Medical Center Dr
Monticello, IL 61856

## IL

### Piatt

**Nurse Practitioner**

**Hayes, Katelynn Nichole, APNP+**
Phone:(217) 762-2115
**NPI:1548853229**
Cultural Training Completed: No
Hours: [Mon, Tue, Wed, Thu, Fri] 08:00 AM - 05:00 PM
Accessibility: Some Criteria Met (P, EB, IB, PA)

**Shroyer, Erica, NP+**
Gender: Female
1002 Medical Center Dr
Monticello, IL 61856
Phone:(217) 762-6000
**NPI:1659700326**
Cultural Training Completed: No
Hours: [Mon, Tue, Wed, Thu, Fri] 08:00 AM - 05:00 PM
Other Language(s):English
Accessibility: Some Criteria Met (P, EB, IB, PA)

**Nurse Practitioner: Family**

**Mahannah, Jennifer Shawn, NP***
Gender: Female
1000 Medical Center Dr
Monticello, IL 61856
Phone:(217) 762-2115
**NPI:1407360530**
Cultural Training Completed: No

## IL

### Piatt

**Nurse Practitioner: Family**

**Mahannah, Jennifer Shawn, NP***
Hours: [Mon, Tue, Wed, Thu, Fri] 08:00 AM - 05:00 PM
Certification(s):Board Certified
Accessibility: Some Criteria Met (P, EB, IB, PA)

**Miller, Dana L, APRN+**
Gender: Female
1002 Medical Center Dr
Monticello, IL 61856
Phone:(217) 762-2518
**NPI:1518484716**
Cultural Training Completed: No
Hours: [Mon, Tue, Wed, Thu, Fri] 08:00 AM - 05:00 PM
Certification(s):Board Certified
Accessibility: Some Criteria Met (P, EB, IB, PA)

**Orthopaedic Surgery**

**Sams, Jacob D, MD+**
Gender: Male
1000 Medical Center Dr
Monticello, IL 61856
Phone:(217) 762-2115
**NPI:1730340498**
Cultural Training Completed: Yes
Hours: [Mon, Tue, Wed, Thu, Fri] 08:00 AM - 05:00 PM

## IL

### Piatt

**Orthopaedic Surgery**

**Sams, Jacob D, MD+**
Other Language(s):English
Accessibility: Details Pending (P, EB, IB, PA)

**Physician Assistant**

**Blasingame, Jacob, PA-C+**
Gender: Male
1000 Medical Center Dr
Monticello, IL 61856
Phone:(217) 762-2115
**NPI:1720619232**
Cultural Training Completed: No
Hours: [Mon, Tue, Wed, Thu, Fri] 08:00 AM - 05:00 PM
Other Language(s):English
Certification(s):Board Certified
Accessibility: Some Criteria Met (P, EB, IB, PA)

**Marshall, Anne Katherine, PA+**
Gender: Female
1002 Medical Center Dr
Monticello, IL 61856
Phone:(217) 762-6000
**NPI:1922389089**
Cultural Training Completed: No
Hours: [Mon, Tue, Wed, Thu, Fri] 08:00 AM - 05:00 PM
Other Language(s):English

## IL

### Piatt

**Physician Assistant**

**Marshall, Anne Katherine, PA+**
Certification(s):Board Certified
Accessibility: Some Criteria Met (P, EB, IB, PA)

**Schreiber, Lindsey B, PA-C***
Gender: Female
1000 Medical Center Dr
Monticello, IL 61856
Phone:(217) 762-2115
**NPI:1255982674**
Cultural Training Completed: No
Hours: [Mon, Tue, Wed, Thu, Fri] 08:00 AM - 05:00 PM
Other Language(s):English
Accessibility: Some Criteria Met (P, EB, IB, PA)

**Podiatrist (Feet, Ankles)**

**Vaughn, Dennis R, DPM+**
Gender: Male
1000 Medical Center Dr
Monticello, IL 61856
Phone:(217) 762-6241
**NPI:1497789572**
Cultural Training Completed: No
Hours: [Mon, Tue, Wed, Thu, Fri] 08:00 AM - 05:00 PM
Other Language(s):English
Certification(s):Board Certified

## IL

### Piatt

**Podiatrist (Feet, Ankles)**

**Vaughn, Dennis R, DPM+**
Accessibility: Some Criteria Met (P, EB, IB, PA)

**Surgery: Trauma Surgery**

**Kim, John Hyung-sun, DO+**
Gender: Male
1000 Medical Center Dr
Monticello, IL 61856
Phone:(217) 762-2115
**NPI:1497799613**
Cultural Training Completed: Yes
Hours: [Mon, Tue, Wed, Thu, Fri] 08:00 AM - 05:00 PM, Sat 08:00 AM - 12:00 PM
Other Language(s):English
Certification(s):Board Certified
Accessibility: Some Criteria Met (P, EB, IB, PA)

### Pike

### Barry

**Nurse Practitioner: Gerontology**

**Dawson, Kacie L, NP+**
Gender: Female
1313 Pratt St
Barry, IL 62312
Phone:(818) 241-6780
**NPI:1962123646**
Cultural Training Completed: Yes

## IL

### Pike

**Nurse Practitioner: Gerontology**

**Dawson, Kacie L, NP+**
Hours: [Mon, Tue, Wed, Thu, Fri] 08:00 AM - 05:00 PM
Accessibility: Details Pending (P, EB, IB, PA)

### Pittsfield

**Cardiology (Heart, Blood Vessels)**

**Cook, Jeffrey R, MD+**
Gender: Male
640 W Washington St
Pittsfield, IL 62363
Phone:(217) 773-7105
**NPI:1952353518**
Cultural Training Completed: Yes
Hours: [Mon, Tue, Wed, Thu, Fri] 08:00 AM - 05:00 PM
After Hours Phone Number:(217) 224-6423
Other Language(s):English
Certification(s):Board Certified
Accessibility: Some Criteria Met (P, EB, IB, PA)

**Cardiovascular Disease (Heart, Blood Vessels)**

**Cook, Jeffrey R, MD+**
Gender: Male
640 W Washington St
Pittsfield, IL 62363
Phone:(217) 773-7105
**NPI:1952353518**

## IL

### Pike

**Cardiovascular Disease (Heart, Blood Vessels)**

**Cook, Jeffrey R, MD+**
Cultural Training Completed: Yes
Hours: [Mon, Tue, Wed, Thu, Fri] 08:00 AM - 05:00 PM
After Hours Phone Number:(217) 224-6423
Other Language(s):English
Certification(s):Board Certified
Accessibility: Some Criteria Met (P, EB, IB, PA)

**Critical Care Medicine**

**Pardinas Gutierrez, Miguel A, MD+**
Gender: Male
320 N Madison St
Pittsfield, IL 62363
Phone:(217) 285-9601
**NPI:1568876407**
Cultural Training Completed: Yes
Hours: [Mon, Tue, Wed, Thu, Fri] 08:00 AM - 05:00 PM
Other Language(s):English
Certification(s):Board Certified
Accessibility: Details Pending (P, EB, IB, PA)

## IL

### Pike

**Family Medicine (General Family Medical Care)**

**Lammy, Dakota, MD+**
Gender: Male
640 W Washington St
Pittsfield, IL 62363
Phone:(217) 285-2113
**NPI:1780147314**
Cultural Training Completed: Yes
Hours: [Mon, Tue, Wed, Thu, Fri] 08:00 AM - 05:00 PM, [Sat, Sun] 12:00 AM - 11:59 PM
Certification(s):Board Certified
Accessibility: Some Criteria Met (P, EB, IB, PA)

**Thomas, Robert D, DO+**
Gender: Male
640 W Washington St
Pittsfield, IL 62363
Phone:(217) 285-2113
**NPI:1447633888**
Cultural Training Completed: Yes
Hours: [Mon, Tue, Wed, Thu, Fri] 08:00 AM - 05:00 PM
Accessibility: Details Pending (P, EB, IB, PA)

**Gastroenterology**

**Moore, Daniel L, MD+**
Gender: Male
640 W Washington St
Pittsfield, IL 62363
Phone:(217) 285-2113
**NPI:1750576641**

## IL

### Pike

**Gastroenterology**

**Moore, Daniel L, MD+**
Cultural Training Completed: Yes
Hours: [Mon, Tue, Wed, Thu, Fri] 08:00 AM - 05:00 PM
Certification(s):Board Certified
Accessibility: Some Criteria Met (P, EB, IB, PA)

**General Practice**

**Khoury, Christian A, MD+**
Gender: Male
320 N Madison St
Pittsfield, IL 62363
Phone:(217) 285-9601
**NPI:1477694867**
Cultural Training Completed: Yes
Hours: [Mon, Tue, Wed, Thu, Fri] 08:00 AM - 05:00 PM
Other Language(s):Arabic,French
Certification(s):Board Certified
Accessibility: Details Pending (P, EB, IB, PA)

**General Surgery**

**Petty, Todd H, MD+**
Gender: Male
640 W Washington St
Pittsfield, IL 62363
Phone:(217) 285-2113
**NPI:1649243924**

## IL

### Pike

#### General Surgery

**Petty, Todd H, MD+**
Cultural Training Completed: Yes
Hours: [Mon, Tue, Wed, Thu, Fri] 08:00 AM - 05:00 PM
Accessibility: Some Criteria Met (P, EB, IB, PA)

#### Hematology & Oncology

**Khoury, Christian A, MD+**
Gender: Male
320 N Madison St
Pittsfield, IL 62363
Phone:(217) 285-9601
**NPI:1477694867**
Cultural Training Completed: Yes
Hours: [Mon, Tue, Wed, Thu, Fri] 08:00 AM - 05:00 PM
Other Language(s):Arabic,French
Accessibility: Details Pending (P, EB, IB, PA)

**Smith, Raymond P, MD+**
Gender: Male
320 N Madison St
Pittsfield, IL 62363
Phone:(217) 734-2545
**NPI:1477526259**
Cultural Training Completed: Yes
Hours: [Mon, Tue, Wed, Thu, Fri] 08:00 AM - 05:00 PM

## IL

### Pike

#### Hematology & Oncology

**Smith, Raymond P, MD+**
Other Language(s):German,English
Accessibility: Details Pending (P, EB, IB, PA)

#### Hospice, Inpatient

**Blessing Hospital**
640 W Washington St
Pittsfield, IL 62363
Phone:(217) 773-7105
**NPI:1932242518**
Website: https://www.blessinghealth.org/
Cultural Training Completed: No
Hours: [Mon, Tue, Wed, Thu, Fri] 08:00 AM - 05:00 PM
Accessibility: Some Criteria Met (P, EB, IB, PA)

#### Medical Oncology

**Ali, Muhammad A, MD+**
Gender: Male
320 N Madison St
Pittsfield, IL 62363
Phone:(217) 285-9601
**NPI:1306826250**
Cultural Training Completed: Yes
Hours: [Mon, Tue, Wed, Thu, Fri] 08:00 AM - 05:00 PM

## IL

### Pike

#### Medical Oncology

**Ali, Muhammad A, MD+**
Other Language(s):English
Certification(s):Board Certified
Accessibility: Details Pending (P, EB, IB, PA)

**Smith, Raymond P, MD+**
Gender: Male
320 N Madison St
Pittsfield, IL 62363
Phone:(217) 734-2545
**NPI:1477526259**
Cultural Training Completed: Yes
Hours: [Mon, Tue, Wed, Thu, Fri] 08:00 AM - 05:00 PM
Other Language(s):German,English
Accessibility: Details Pending (P, EB, IB, PA)

#### Nurse Practitioner

**Miller, Jill A, APRN+**
Gender: Female
606 W Adams St
Pittsfield, IL 62363
Phone:(217) 285-4407
**NPI:1063510949**
Cultural Training Completed: Yes
Hours: [Mon, Tue, Wed, Thu] 08:00 AM - 06:00 PM, Fri 08:00 AM - 05:00 PM

## IL

### Pike

#### Nurse Practitioner

**Miller, Jill A, APRN+**
Certification(s):Board Certified
Accessibility: Some Criteria Met (P, EB, IB, PA)

#### Nurse Practitioner: Acute Care

**Lomax, Lyndell L, RN+**
Gender: Male
640 W Washington St
Pittsfield, IL 62363
Phone:(217) 285-2113
**NPI:1639560410**
Cultural Training Completed: No
Hours: [Mon, Tue, Wed, Thu, Fri] 08:00 AM - 05:00 PM
Accessibility: Details Pending (P, EB, IB, PA)

#### Nurse Practitioner: Adult Health

**White, Sherri R, APRN+**
Gender: Female
640 W Washington St
Pittsfield, IL 62363
Phone:(217) 285-2113
**NPI:1497129415**
Cultural Training Completed: Yes
Hours: [Mon, Tue, Wed, Thu, Fri] 08:00 AM - 05:00 PM
Accessibility: Details Pending (P, EB, IB, PA)

## IL

### Pike

**Nurse Practitioner: Family**

**Miller, Jill A, APRN+**
Gender: Female
606 W Adams St
Pittsfield, IL 62363
Phone:(217) 285-4407
**NPI:1063510949**
Cultural Training Completed: Yes
Hours: [Mon, Tue, Wed, Thu] 08:00 AM - 06:00 PM, Fri 08:00 AM - 05:00 PM
Accessibility: Some Criteria Met (P, EB, IB, PA)

**Roth, Diana L, NP**
Gender: Female
640 W Washington St
Pittsfield, IL 62363
Phone:(217) 285-5080
**NPI:1841736857**
Cultural Training Completed: No
Hours: [Mon, Tue, Wed, Thu, Fri] 08:00 AM - 05:00 PM
Accessibility: Details Pending (P, EB, IB, PA)

**Nurse Practitioner: Gerontology**

**White, Sherri R, APRN+**
Gender: Female
640 W Washington St
Pittsfield, IL 62363
Phone:(217) 285-2113
**NPI:1497129415**
Cultural Training Completed: Yes

## IL

### Pike

**Nurse Practitioner: Gerontology**

**White, Sherri R, APRN+**
Hours: [Mon, Tue, Wed, Thu, Fri] 08:00 AM - 05:00 PM
Accessibility: Details Pending (P, EB, IB, PA)

**Nurse Practitioner: Pediatrics (Babies, Children)**

**Ayres, Catherine M, APRN+**
Gender: Female
320 N Madison St
Pittsfield, IL 62363
Phone:(217) 285-9601
**NPI:1386085967**
Cultural Training Completed: No
Hours: [Mon, Tue, Wed, Thu, Fri] 08:00 AM - 05:00 PM
Accessibility: Details Pending (P, EB, IB, PA)

**Obstetrics & Gynecology (Pregnancy, Women's Health)**

**Dietrich, Gina L, DO+**
Gender: Female
640 W Washington St
Pittsfield, IL 62363
Phone:(217) 224-6423
**NPI:1184648974**
Cultural Training Completed: No

## IL

### Pike

**Obstetrics & Gynecology (Pregnancy, Women's Health)**

**Dietrich, Gina L, DO+**
Hours: [Mon, Tue, Wed, Thu, Fri] 08:00 AM - 05:00 PM
Other Language(s):English,American Sign Language
Certification(s):Board Certified
Accessibility: Some Criteria Met (P, EB, IB, PA)

**Occupational Therapist**

**Hagmeier, Cheryl L, OT+**
Gender: Female
128 W Washington St
Pittsfield, IL 62363
Phone:(217) 285-4512
**NPI:1962461384**
Cultural Training Completed: No
Hours: [Mon, Tue, Wed, Thu, Fri] 06:00 AM - 04:30 PM
After Hours Phone Number:(217) 285-4512
Other Language(s):English
Accessibility: Some Criteria Met (P, EB, IB, PA)

**O'Brien, Rhea L, OT+**
Gender: Female
320 N Madison St
Pittsfield, IL 62363
Phone:(217) 285-9601
**NPI:1649835877**

## IL

### Pike

**Occupational Therapist**

**O'Brien, Rhea L, OT+**
Cultural Training Completed: Yes
Hours: [Mon, Tue, Wed, Thu, Fri] 08:00 AM - 05:00 PM
Accessibility: Details Pending (P, EB, IB, PA)

**Simmons, Alison J, OT+**
Gender: Female
320 N Madison St
Pittsfield, IL 62363
Phone:(217) 285-9601
**NPI:1457902884**
Cultural Training Completed: No
Hours: [Mon, Tue, Wed, Thu, Fri] 08:00 AM - 05:00 PM
Accessibility: Details Pending (P, EB, IB, PA)

**Wathen, Janelle, OT+**
Gender: Female
1400 E Washington St
Pittsfield, IL 62363
Phone:(217) 285-6179
**NPI:1497806541**
Cultural Training Completed: No
Hours: [Mon, Tue, Wed, Thu, Fri] 08:00 AM - 05:00 PM
After Hours Phone Number:(217) 285-4491
Accessibility: Details Pending (P, EB, IB, PA)

## IL

### Pike

#### Orthopaedic Surgery

**Leutz, Darr W, MD+**
Gender: Male
640 W Washington St
Pittsfield, IL 62363
Phone:(217) 773-7105
**NPI:1225069057**
Cultural Training Completed: Yes
Hours: [Mon, Tue, Wed, Thu, Fri] 08:00 AM - 05:00 PM
After Hours Phone Number:(217) 285-2113
Other Language(s):Arabic,English
Certification(s):Board Certified
Accessibility: Some Criteria Met (P, EB, IB, PA)

#### Pediatrics

**Uhles, James, MD**
Gender: Male
640 W Washington St
Pittsfield, IL 62363
Phone:(217) 285-9447
**NPI:1427270941**
Cultural Training Completed: Yes
Hours: [Mon, Tue, Wed, Thu, Fri] 08:00 AM - 05:00 PM
Other Language(s):Spanish
Certification(s):Board Certified
Accessibility: Some Criteria Met (P, EB, IB, PA)

## IL

### Pike

#### Pediatrics, Adolescent Medicine

**Uhles, James, MD**
Gender: Male
640 W Washington St
Pittsfield, IL 62363
Phone:(217) 285-9447
**NPI:1427270941**
Cultural Training Completed: Yes
Hours: [Mon, Tue, Wed, Thu, Fri] 08:00 AM - 05:00 PM
Other Language(s):Spanish
Accessibility: Some Criteria Met (P, EB, IB, PA)

#### Physical Therapist

**Cook, Jill, PT+**
Gender: Female
128 W Washington St
Pittsfield, IL 62363
Phone:(217) 285-4512
**NPI:1619422870**
Cultural Training Completed: No
Hours: [Mon, Tue, Wed, Thu, Fri] 06:00 AM - 04:30 PM
Other Language(s):English
Accessibility: Some Criteria Met (P, EB, IB, PA)

**Eifrid, Ryan A, PT+**
Gender: Male
320 N Madison St
Pittsfield, IL 62363
Phone:(217) 285-9601
**NPI:1649700998**

## IL

### Pike

#### Physical Therapist

**Eifrid, Ryan A, PT+**
Cultural Training Completed: No
Hours: [Mon, Tue, Wed, Thu, Fri] 08:00 AM - 05:00 PM
Other Language(s):English
Accessibility: Details Pending (P, EB, IB, PA)

**Huber, Macy N, PT+**
Gender: Female
320 N Madison St
Pittsfield, IL 62363
Phone:(217) 285-9601
**NPI:1871066746**
Cultural Training Completed: No
Hours: [Mon, Tue, Wed, Thu, Fri] 08:00 AM - 05:00 PM
Accessibility: Details Pending (P, EB, IB, PA)

**Morgan, Lorraine W, PT+**
Gender: Female
128 W Washington St
Pittsfield, IL 62363
Phone:(217) 285-4512
**NPI:1710170600**
Cultural Training Completed: No
Hours: [Mon, Tue, Wed, Thu, Fri] 06:00 AM - 04:30 PM
After Hours Phone Number:(217) 285-4512
Other Language(s):English

## IL

### Pike

#### Physical Therapist

**Morgan, Lorraine W, PT+**
Accessibility: Some Criteria Met (P, EB, IB, PA)

**Venvertloh, Kaelie N, PT+**
Gender: Female
320 N Madison St
Pittsfield, IL 62363
Phone:(217) 285-9601
**NPI:1417605221**
Cultural Training Completed: No
Hours: [Mon, Tue, Wed, Thu, Fri] 08:00 AM - 05:00 PM
Accessibility: Details Pending (P, EB, IB, PA)

#### Physician Assistant

**Shallenberger, Mackenzie, PA+**
Gender: Female
640 W Washington St
Pittsfield, IL 62363
Phone:(217) 285-2113
**NPI:1942573001**
Cultural Training Completed: No
Hours: [Mon, Tue, Wed, Thu, Fri] 08:00 AM - 05:00 PM
Accessibility: Details Pending (P, EB, IB, PA)

## IL

### Pike

#### Public Health or Welfare

**Pike County Health Department**
606 W Adams St
Pittsfield, IL 62363
Phone:(217) 285-4407
Website:
https://www.pikecountyil.org/
Cultural Training Completed: No
Hours: [Mon, Tue, Wed, Thu, Fri] 08:00 AM - 05:00 PM
Other Language(s):English
Accessibility: Some Criteria Met (P, EB, IB, PA)

#### Pulmonary Disease

**Pardinas Gutierrez, Miguel A, MD+**
Gender: Male
320 N Madison St
Pittsfield, IL 62363
Phone:(217) 285-9601
**NPI:1568876407**
Cultural Training Completed: Yes
Hours: [Mon, Tue, Wed, Thu, Fri] 08:00 AM - 05:00 PM
Other Language(s):English
Accessibility: Details Pending (P, EB, IB, PA)

## IL

### Sangamon

### Auburn

#### Nurse Practitioner: Family

**Hammitt, Suzanne Marie, APRN+**
Gender: Female
304 W Maple Ave
Auburn, IL 62615
Phone:(217) 438-6125
**NPI:1902430523**
Cultural Training Completed: No
Hours: [Mon, Tue, Wed, Thu, Fri] 08:00 AM - 05:00 PM
Accessibility: Details Pending (P, EB, IB, PA)

### Chatham

#### Family Medicine (General Family Medical Care)

**MacDonald, Ashley, DO+**
Gender: Female
101 E Plummer Blvd
Chatham, IL 62629
Phone:(217) 588-2600
**NPI:1053750851**
Cultural Training Completed: No
Hours: [Mon, Tue, Wed, Thu, Fri] 08:00 AM - 05:00 PM, [Sat, Sun] 08:00 AM - 08:00 PM
After Hours Phone Number:(217) 588-2600
Other Language(s):English
Certification(s):Board Certified

## IL

### Sangamon

#### Family Medicine (General Family Medical Care)

**MacDonald, Ashley, DO+**
Accessibility: Some Criteria Met (P, EB, IB, PA)

**Scheibler-Ventress, Christina, MD***
Gender: Female
101 E Plummer Blvd
Chatham, IL 62629
Phone:(217) 588-2600
**NPI:1831148022**
Cultural Training Completed: No
Hours: [Mon, Tue, Wed, Thu, Fri] 08:00 AM - 05:00 PM, [Sat, Sun] 08:00 AM - 08:00 PM
After Hours Phone Number:(217) 588-2600
Other Language(s):English
Certification(s):Board Certified
Accessibility: Some Criteria Met (P, EB, IB, PA)

#### Occupational Therapist

**Rowe, Mindi, OT+**
Gender: Female
10000 S Main St
Chatham, IL 62629
Phone:(217) 697-5415
**NPI:1730611286**
Cultural Training Completed: No
Hours: [Mon, Tue, Wed, Thu, Fri] 08:00 AM - 04:30 PM

## IL

### Sangamon

#### Occupational Therapist

**Rowe, Mindi, OT+**
After Hours Phone Number:(217) 697-5415
Accessibility: Details Pending (P, EB, IB, PA)

#### Physical Therapist

**Schneller, David, PT+**
Gender: Male
1089 Jason Pl
Chatham, IL 62629
Phone:(217) 483-5858
**NPI:1932160009**
Cultural Training Completed: No
Hours: [Mon, Tue, Wed, Thu, Fri, Sat] 08:00 AM - 05:00 PM
After Hours Phone Number:(217) 483-5858
Accessibility: Some Criteria Met (P, EB, IB, PA)

#### Physician Assistant

**Kenney, Mary Katherine Katherine, PAC+**
Gender: Female
101 E Plummer Blvd
Chatham, IL 62629
Phone:(217) 588-2600
**NPI:1003299082**
Cultural Training Completed: No
Hours: [Mon, Tue, Wed, Thu, Fri] 08:00 AM - 05:00 PM, [Sat, Sun] 08:00 AM - 08:00 PM
Certification(s):Board Certified

## IL

### Sangamon

#### Physician Assistant

**Kenney, Mary Katherine Katherine, PAC**[+]
Accessibility: Some Criteria Met (P, EB, IB, PA)

**Kirkpatrick, Erin K, PA-C**[+]
Gender: Female
101 E Plummer Blvd
Chatham, IL 62629
Phone:(217) 588-2624
**NPI:1447694104**
Cultural Training Completed: No
Hours: [Mon, Tue, Wed, Thu, Fri] 08:00 AM - 05:00 PM
Accessibility: Some Criteria Met (P, EB, IB, PA)

**Kirkpatrick, Erin K, PA-C**[+]
Gender: Female
101 E Plummer Blvd
Chatham, IL 62629
Phone:(217) 588-2600
**NPI:1447694104**
Cultural Training Completed: No
Hours: [Mon, Tue, Wed, Thu, Fri] 08:00 AM - 05:00 PM, [Sat, Sun] 08:00 AM - 08:00 PM
Accessibility: Some Criteria Met (P, EB, IB, PA)

**Marsaglia, Kiley N, PAC**[+]
Gender: Female
101 E Plummer Blvd

## IL

### Sangamon

#### Physician Assistant

**Marsaglia, Kiley N, PAC**[+]
Chatham, IL 62629
Phone:(217) 483-3487
**NPI:1942603907**
Cultural Training Completed: No
Hours: [Mon, Tue, Wed, Thu, Fri, Sat] 08:00 AM - 08:00 PM
Accessibility: Some Criteria Met (P, EB, IB, PA)

### Sherman

#### Physical Therapist

**Beyer, Isaac Christopher, DPT**[#]
Gender: Male
129 Illini Blvd
Sherman, IL 62684
Phone:(217) 496-3481
**NPI:1265001978**
Cultural Training Completed: No
Hours: [Mon, Tue, Wed, Thu, Fri] 08:00 AM - 05:00 PM
Accessibility: Some Criteria Met (P, EB, IB, PA)

**Mundhenke, Kyle S, DPT**[#]
Gender: Male
129 Illini Blvd
Sherman, IL 62684
Phone:(217) 496-3481
**NPI:1598198921**
Cultural Training Completed: No

## IL

### Sangamon

#### Physical Therapist

**Mundhenke, Kyle S, DPT**[#]
Hours: [Mon, Tue, Wed, Thu, Fri] 08:00 AM - 05:00 PM
After Hours Phone Number:(217) 528-7541
Accessibility: Some Criteria Met (P, EB, IB, PA)

**Mundhenke, Kyle S, DPT**[#]
Gender: Male
100 Marian Pkwy
Ste 149
Sherman, IL 62684
Phone:(217) 528-7541
**NPI:1598198921**
Cultural Training Completed: No
Hours: [Mon, Tue, Wed, Thu, Fri, Sat, Sun] 08:00 AM - 05:00 PM
After Hours Phone Number:(217) 528-7541
Accessibility: Some Criteria Met (P, EB, IB, PA)

**Nunez, Sarah L, DPT**[#]
Gender: Female
129 Illini Blvd
Sherman, IL 62684
Phone:(217) 496-3481
**NPI:1407460512**
Cultural Training Completed: Yes
Hours: [Mon, Tue, Wed, Thu, Fri] 08:00 AM - 05:00 PM

## IL

### Sangamon

#### Physical Therapist

**Nunez, Sarah L, DPT**[#]
Accessibility: Some Criteria Met (P, EB, IB, PA)

**Reiling, Brenda S, PT**[#]
Gender: Female
100 Marian Pkwy
Ste 149
Sherman, IL 62684
Phone:(217) 528-7541
**NPI:1487823779**
Cultural Training Completed: No
Hours: [Mon, Tue, Wed, Thu, Fri, Sat, Sun] 08:00 AM - 05:00 PM
After Hours Phone Number:(217) 528-7541
Accessibility: Some Criteria Met (P, EB, IB, PA)

### Springfield

#### Advanced Practice Midwife

**Killam, Beth A, MSN**[#]
Gender: Female
900 N 1st St
# 2
Springfield, IL 62702
Phone:(217) 528-7541
**NPI:1023104924**
Cultural Training Completed: No
Hours: [Mon, Tue, Wed, Thu, Fri] 08:00 AM - 05:00 PM
Certification(s):Board Certified

## IL

### Sangamon

#### Advanced Practice Midwife

**Killam, Beth A, MSN#**
Accessibility: Some Criteria Met (P, EB, IB, PA)

**Kuehl, Daphne Kay, CNM+**
Gender: Female
520 N 4th St
Springfield, IL 62702
Phone:(217) 545-8000
**NPI:1063054898**
Cultural Training Completed: No
Hours: [Mon, Tue, Wed, Thu, Fri] 08:00 AM - 05:00 PM
Certification(s):Board Certified
Accessibility: Some Criteria Met (P, EB, IB, PA)

**Novar, Leanne M, ARNP+**
Gender: Female
520 N 4th St
Springfield, IL 62702
Phone:(217) 545-8000
**NPI:1720274012**
Cultural Training Completed: No
Hours: [Mon, Tue, Wed, Thu, Fri] 08:00 AM - 05:00 PM
Accessibility: Some Criteria Met (P, EB, IB, PA)

**Taylor, Jessica Lorraine, CNM+**
Gender: Female
520 N 4th St

## IL

### Sangamon

#### Advanced Practice Midwife

**Taylor, Jessica Lorraine, CNM+**
Springfield, IL 62702
Phone:(217) 545-8000
**NPI:1609354315**
Cultural Training Completed: Yes
Hours: [Mon, Tue, Wed, Thu, Fri] 08:00 AM - 05:00 PM
Accessibility: Some Criteria Met (P, EB, IB, PA)

#### Allergy (Allergies) & Immunology (Immune System)

**Govindaiah, Renu C, MD#**
Gender: Female
1100 E Lincolnshire Blvd
Springfield, IL 62703
Phone:(217) 528-7541
**NPI:1477553931**
Cultural Training Completed: No
Hours: [Mon, Tue, Wed, Thu, Fri] 08:00 AM - 05:00 PM
Certification(s):Board Certified
Accessibility: Details Pending (P, EB, IB, PA)

**Govindaiah, Renu C, MD#**
Gender: Female
1025 S 6th St
Springfield, IL 62703
Phone:(447) 448-3041

## IL

### Sangamon

#### Allergy (Allergies) & Immunology (Immune System)

**Govindaiah, Renu C, MD#**
**NPI:1477553931**
Cultural Training Completed: No
Hours: [Mon, Tue, Wed, Thu, Fri, Sat, Sun] 08:00 AM - 05:00 PM
Certification(s):Board Certified
Accessibility: Some Criteria Met (P, EB, IB, PA)

**Prasad, Sudha G, MD#**
Gender: Female
901 S Koke Mill Rd
Springfield, IL 62711
Phone:(217) 528-7541
**NPI:1417120189**
Cultural Training Completed: No
Hours: [Mon, Tue, Wed, Thu, Fri] 08:00 AM - 05:00 PM
Certification(s):Board Certified
Accessibility: Some Criteria Met (P, EB, IB, PA)

**Siri, Dareen D, MD+**
Gender: Female
720 N Bond St
Springfield, IL 62702
Phone:(217) 545-8000
**NPI:1730272998**
Cultural Training Completed: No

## IL

### Sangamon

#### Allergy (Allergies) & Immunology (Immune System)

**Siri, Dareen D, MD+**
Hours: [Mon, Tue, Wed, Thu, Fri] 08:00 AM - 04:30 PM
Certification(s):Board Certified
Accessibility: Some Criteria Met (P, EB, IB, PA)

**Siri, Dareen D, MD+**
Gender: Female
302 W HAY STREET STE 200
Springfield, IL 62702
Phone:(217) 545-8000
**NPI:1730272998**
Cultural Training Completed: No
Hours: [Mon, Tue, Wed, Thu, Fri] 08:00 AM - 05:00 PM
Certification(s):Board Certified
Accessibility: Details Pending (P, EB, IB, PA)

#### Anesthesiology: Pain Medicine

**Afeld, Dylan R, MD#**
Gender: Male
800 N 1st St
Springfield, IL 62702
Phone:(217) 528-7541
**NPI:1205279353**
Cultural Training Completed: No
Hours: [Mon, Tue, Wed, Thu, Fri] 08:00 AM - 05:00 PM

## IL

### Sangamon

#### Anesthesiology: Pain Medicine

**Afeld, Dylan R, MD#**
After Hours Phone Number:(217) 528-7541
Certification(s):Board Certified
Accessibility: Some Criteria Met (P, EB, IB, PA)

**Jain, Rohan K, MD#**
Gender: Male
800 N 1st St
Springfield, IL 62702
Phone:(217) 528-7541
**NPI:1295034478**
Cultural Training Completed: No
Hours: [Mon, Tue, Wed, Thu, Fri] 08:00 AM - 05:00 PM
After Hours Phone Number:(217) 528-7541
Certification(s):Board Certified
Accessibility: Some Criteria Met (P, EB, IB, PA)

#### Audiologist

**Berry, Jennifer L, AUD+**
Gender: Female
301 N 8th St
Ste 4A
Springfield, IL 62701
Phone:(217) 545-8000
**NPI:1073894812**
Cultural Training Completed: No
Hours: [Mon, Tue, Wed, Thu, Fri] 08:00 AM - 05:00 PM

## IL

### Sangamon

#### Audiologist

**Berry, Jennifer L, AUD+**
After Hours Phone Number:(217) 545-8000
Other Language(s):English
Accessibility: Some Criteria Met (P, EB, IB, PA)

**Berry, Jennifer L, AUD+**
Gender: Female
720 N Bond St
Springfield, IL 62702
Phone:(217) 545-8000
**NPI:1073894812**
Cultural Training Completed: No
Hours: [Mon, Tue, Wed, Thu, Fri] 08:00 AM - 04:30 PM
After Hours Phone Number:(217) 545-8000
Other Language(s):English
Accessibility: Some Criteria Met (P, EB, IB, PA)

**Chabez, Stephanie K, AUD#**
Gender: Female
1025 S 6th St
Springfield, IL 62703
Phone:(447) 448-3041
**NPI:1386877504**
Cultural Training Completed: No
Hours: [Mon, Tue, Wed, Thu, Fri, Sat, Sun] 08:00 AM - 05:00 PM

## IL

### Sangamon

#### Audiologist

**Chabez, Stephanie K, AUD#**
After Hours Phone Number:(217) 528-7541
Accessibility: Some Criteria Met (P, EB, IB, PA)

**Edmonds, Jennifer C, AUD+**
Gender: Female
720 N Bond St
Springfield, IL 62702
Phone:(217) 545-8000
**NPI:1760479539**
Cultural Training Completed: No
Hours: [Mon, Tue, Wed, Thu, Fri] 08:00 AM - 04:30 PM
After Hours Phone Number:(217) 545-8000
Other Language(s):English
Accessibility: Some Criteria Met (P, EB, IB, PA)

**Faber, Lori M, AUD+**
Gender: Female
720 N Bond St
Springfield, IL 62702
Phone:(217) 545-8000
**NPI:1780650481**
Cultural Training Completed: No
Hours: [Mon, Tue, Wed, Thu, Fri] 08:00 AM - 04:30 PM
After Hours Phone Number:(217) 545-8000
Other Language(s):English

## IL

### Sangamon

#### Audiologist

**Faber, Lori M, AUD+**
Accessibility: Some Criteria Met (P, EB, IB, PA)

**Farris, Ryan D., AUD#**
Gender: Male
1025 S 6th St
Springfield, IL 62703
Phone:(217) 528-7541
**NPI:1790124709**
Cultural Training Completed: Yes
Hours: [Mon, Tue, Wed, Thu, Fri] 08:00 AM - 05:00 PM
Accessibility: Some Criteria Met (P, EB, IB, PA)

**Maillet, Cassandra J, AUD#**
Gender: Female
1025 S 6th St
Springfield, IL 62703
Phone:(217) 528-7541
**NPI:1356398218**
Cultural Training Completed: No
Hours: [Mon, Tue, Wed, Thu, Fri] 08:00 AM - 05:00 PM
Certification(s):Board Certified
Accessibility: Some Criteria Met (P, EB, IB, PA)

**Mcfadden, Jaclyn M, AUD#**
Gender: Female
1025 S 6th St
Springfield, IL 62703
Phone:(217) 528-7541

## IL

### Sangamon

#### Audiologist

**Mcfadden, Jaclyn M, AUD#**
**NPI:1619320207**
Cultural Training Completed: No
Hours: [Mon, Tue, Wed, Thu, Fri] 08:00 AM - 05:00 PM
After Hours Phone Number:(217) 528-7541
Certification(s):Board Certified
Accessibility: Some Criteria Met (P, EB, IB, PA)

**Pokrzywinski, Suzanne M, AUD+**
Gender: Female
720 N Bond St
Springfield, IL 62702
Phone:(217) 545-8000
**NPI:1528049368**
Cultural Training Completed: No
Hours: [Mon, Tue, Wed, Thu, Fri] 08:00 AM - 04:30 PM
After Hours Phone Number:(217) 545-8000
Other Language(s):English
Accessibility: Some Criteria Met (P, EB, IB, PA)

**Purdy, Jamie M, AUD+**
Gender: Female
720 N Bond St
Springfield, IL 62702
Phone:(217) 545-8000
**NPI:1790915700**

## IL

### Sangamon

#### Audiologist

**Purdy, Jamie M, AUD+**
Cultural Training Completed: No
Hours: [Mon, Tue, Wed, Thu, Fri] 08:00 AM - 04:30 PM
After Hours Phone Number:(217) 545-8000
Other Language(s):English
Accessibility: Some Criteria Met (P, EB, IB, PA)

**Ray, Valerie A, AUD+**
Gender: Female
720 N Bond St
Springfield, IL 62702
Phone:(217) 545-8000
**NPI:1205817046**
Cultural Training Completed: No
Hours: [Mon, Tue, Wed, Thu, Fri] 08:00 AM - 04:30 PM
After Hours Phone Number:(217) 545-8000
Other Language(s):English,Hindi,Telugu
Accessibility: Some Criteria Met (P, EB, IB, PA)

**Watts, Kendra, AUD+**
Gender: Female
720 N Bond St
Springfield, IL 62702
Phone:(217) 545-8000
**NPI:1629059472**
Cultural Training Completed: Yes

## IL

### Sangamon

#### Audiologist

**Watts, Kendra, AUD+**
Hours: [Mon, Tue, Wed, Thu, Fri] 08:00 AM - 04:30 PM
Accessibility: Some Criteria Met (P, EB, IB, PA)

#### Cardiology (Heart, Blood Vessels)

**Agarwal, Sunil Kumar, MD#**
Gender: Male
1025 S 6th St
Springfield, IL 62703
Phone:(217) 528-7541
**NPI:1710204334**
Cultural Training Completed: Yes
Hours: [Mon, Tue, Wed, Thu, Fri] 08:00 AM - 05:00 PM
Other Language(s):English
Accessibility: Some Criteria Met (P, EB, IB, PA)

**Agarwal, Sunil Kumar, MD#**
Gender: Male
800 N 1st St
Springfield, IL 62702
Phone:(217) 528-7541
**NPI:1710204334**
Cultural Training Completed: Yes
Hours: [Mon, Tue, Wed, Thu, Fri] 08:00 AM - 05:00 PM
Other Language(s):English

## IL

### Sangamon

#### Cardiology (Heart, Blood Vessels)

**Agarwal, Sunil Kumar, MD#**
Accessibility: Some Criteria Met (P, EB, IB, PA)

**Aggarwal, Bhuvnesh Dale, MD#**
Gender: Male
1025 S 6th St
Springfield, IL 62703
Phone:(217) 528-7541
**NPI:1760770101**
Cultural Training Completed: No
Hours: [Mon, Tue, Wed, Thu, Fri] 08:00 AM - 05:00 PM
Certification(s):Board Certified
Accessibility: Some Criteria Met (P, EB, IB, PA)

**Aggarwal, Bhuvnesh Dale, MD#**
Gender: Male
800 N 1st St
Springfield, IL 62702
Phone:(217) 528-7541
**NPI:1760770101**
Cultural Training Completed: No
Hours: [Mon, Tue, Wed, Thu, Fri] 08:00 AM - 05:00 PM
Certification(s):Board Certified
Accessibility: Some Criteria Met (P, EB, IB, PA)

## IL

### Sangamon

Cardiology (Heart, Blood Vessels)

**Al Turk, Ahmad Abdullah, MD**+
Gender: Male
747 N Rutledge St
Fl 2
Springfield, IL 62702
Phone:(217) 545-8000
**NPI:1841675725**
Cultural Training Completed: No
Hours: [Mon, Tue, Wed, Thu, Fri] 08:00 AM - 04:30 PM
Other Language(s):Arabic
Certification(s):Board Certified
Accessibility: Some Criteria Met (I P, I EB, I IB, I PA)

**Al Turk, Ahmad Abdullah, MD**+
Gender: Male
747 N Rutledge St
# 4
Springfield, IL 62702
Phone:(217) 545-8000
**NPI:1841675725**
Cultural Training Completed: No
Hours: [Mon, Tue, Wed, Thu, Fri] 08:00 AM - 05:00 PM
Other Language(s):Arabic
Certification(s):Board Certified
Accessibility: Details Pending (P P, P EB, P IB, P PA)

## IL

### Sangamon

Cardiology (Heart, Blood Vessels)

**Al Turk, Ahmad Abdullah, MD**+
Gender: Male
520 N 4th St
Springfield, IL 62702
Phone:(217) 545-8000
**NPI:1841675725**
Cultural Training Completed: No
Hours: [Mon, Tue, Wed, Thu, Fri] 08:00 AM - 05:00 PM
Other Language(s):Arabic
Certification(s):Board Certified
Accessibility: Some Criteria Met (I P, I EB, I IB, I PA)

**Al Turk, Ahmad Abdullah, MD**+
Gender: Male
747 North Rutlege Street
4th Floor
Springfield, IL 62702
Phone:(217) 545-8000
**NPI:1841675725**
Cultural Training Completed: No
Hours: [Mon, Tue, Wed, Thu, Fri] 08:00 AM - 04:30 PM
Other Language(s):Arabic
Certification(s):Board Certified
Accessibility: Some Criteria Met (I P, I EB, I IB, I PA)

## IL

### Sangamon

Cardiology (Heart, Blood Vessels)

**Chen, Stephen Y, DO**#
Gender: Male
800 N 1st St
Springfield, IL 62702
Phone:(217) 528-7541
**NPI:1114060514**
Cultural Training Completed: No
Hours: [Mon, Tue, Wed, Thu, Fri] 08:00 AM - 05:00 PM
After Hours Phone Number:(217) 528-7541
Other Language(s):English
Certification(s):Board Certified
Accessibility: Some Criteria Met (I P, I EB, I IB, I PA)

**De Martini, Tony J, MD**+
Gender: Male
747 North Rutlege Street
4th Floor
Springfield, IL 62702
Phone:(217) 545-7721
**NPI:1174604631**
Cultural Training Completed: No
Hours: [Mon, Tue, Wed, Thu, Fri] 08:00 AM - 05:00 PM
Certification(s):Board Certified
Accessibility: Details Pending (P P, P EB, P IB, P PA)

## IL

### Sangamon

Cardiology (Heart, Blood Vessels)

**Hafiz, Abdul Moiz Moiz, MD**+
Gender: Male
747 North Rutlege Street
4th Floor
Springfield, IL 62702
Phone:(217) 545-8000
**NPI:1225397219**
Cultural Training Completed: No
Hours: [Mon, Tue, Wed, Thu, Fri] 08:00 AM - 04:30 PM
Other Language(s):English,Urdu,Kashmiri,Hindi
Certification(s):Board Certified
Accessibility: Some Criteria Met (I P, I EB, I IB, I PA)

**Hafiz, Abdul Moiz Moiz, MD**+
Gender: Male
747 N RUTLEDGE ST
FL 5
Springfield, IL 62702
Phone:(217) 545-7362
**NPI:1225397219**
Cultural Training Completed: No
Hours: [Mon, Tue, Wed, Thu, Fri] 08:00 AM - 05:00 PM
Other Language(s):English,Urdu,Kashmiri,Hindi
Certification(s):Board Certified

## IL

### Sangamon

#### Cardiology (Heart, Blood Vessels)

**Hafiz, Abdul Moiz Moiz, MD+**
Accessibility: Details Pending (P, EB, IB, PA)

**Hafiz, Abdul Moiz Moiz, MD+**
Gender: Male
747 N Rutledge St
Fl 4
Springfield, IL 62702
Phone:(217) 545-8000
**NPI:1225397219**
Cultural Training Completed: No
Hours: [Mon, Tue, Wed, Thu, Fri] 08:00 AM - 05:00 PM
Other Language(s):English,Urdu,Kashmiri,Hindi
Certification(s):Board Certified
Accessibility: Details Pending (P, EB, IB, PA)

**Khan, Muhammad Fahad, MD#**
Gender: Male
800 N 1st St
Springfield, IL 62702
Phone:(217) 528-7541
**NPI:1114176708**
Cultural Training Completed: Yes
Hours: [Mon, Tue, Wed, Thu, Fri] 08:00 AM - 05:00 PM

## IL

### Sangamon

#### Cardiology (Heart, Blood Vessels)

**Khan, Muhammad Fahad, MD#**
Accessibility: Some Criteria Met (P, EB, IB, PA)

**Popp, Maryna Jadyn, DO#**
Gender: Female
1025 S 6th St
Springfield, IL 62703
Phone:(217) 528-7541
**NPI:1326486515**
Cultural Training Completed: Yes
Hours: [Mon, Tue, Wed, Thu, Fri] 08:00 AM - 05:00 PM
Accessibility: Some Criteria Met (P, EB, IB, PA)

#### Cardiovascular Disease (Heart, Blood Vessels)

**Agarwal, Sunil Kumar, MD#**
Gender: Male
1025 S 6th St
Springfield, IL 62703
Phone:(217) 528-7541
**NPI:1710204334**
Cultural Training Completed: Yes
Hours: [Mon, Tue, Wed, Thu, Fri] 08:00 AM - 05:00 PM
Other Language(s):English
Certification(s):Board Certified

## IL

### Sangamon

#### Cardiovascular Disease (Heart, Blood Vessels)

**Agarwal, Sunil Kumar, MD#**
Accessibility: Some Criteria Met (P, EB, IB, PA)

**Agarwal, Sunil Kumar, MD#**
Gender: Male
800 N 1st St
Springfield, IL 62702
Phone:(217) 528-7541
**NPI:1710204334**
Cultural Training Completed: Yes
Hours: [Mon, Tue, Wed, Thu, Fri] 08:00 AM - 05:00 PM
Other Language(s):English
Certification(s):Board Certified
Accessibility: Some Criteria Met (P, EB, IB, PA)

**Aggarwal, Bhuvnesh Dale, MD#**
Gender: Male
1025 S 6th St
Springfield, IL 62703
Phone:(217) 528-7541
**NPI:1760770101**
Cultural Training Completed: No
Hours: [Mon, Tue, Wed, Thu, Fri] 08:00 AM - 05:00 PM
Certification(s):Board Certified

## IL

### Sangamon

#### Cardiovascular Disease (Heart, Blood Vessels)

**Aggarwal, Bhuvnesh Dale, MD#**
Accessibility: Some Criteria Met (P, EB, IB, PA)

**Aggarwal, Bhuvnesh Dale, MD#**
Gender: Male
800 N 1st St
Springfield, IL 62702
Phone:(217) 528-7541
**NPI:1760770101**
Cultural Training Completed: No
Hours: [Mon, Tue, Wed, Thu, Fri] 08:00 AM - 05:00 PM
Certification(s):Board Certified
Accessibility: Some Criteria Met (P, EB, IB, PA)

**Akella, Krishna, DO#**
Gender: Male
800 N 1st St
Springfield, IL 62702
Phone:(217) 528-7541
**NPI:1982067211**
Cultural Training Completed: No
Hours: [Mon, Tue, Wed, Thu, Fri] 08:00 AM - 05:00 PM
Other Language(s):Telugu
Accessibility: Some Criteria Met (P, EB, IB, PA)

## IL

### Sangamon

Cardiovascular Disease (Heart, Blood Vessels)

**Al Turk, Ahmad Abdullah, MD+**
Gender: Male
747 N Rutledge St
Fl 2
Springfield, IL 62702
Phone:(217) 545-8000
**NPI:1841675725**
Cultural Training Completed: No
Hours: [Mon, Tue, Wed, Thu, Fri] 08:00 AM - 04:30 PM
Other Language(s):Arabic
Certification(s):Board Certified
Accessibility: Some Criteria Met (P, EB, IB, PA)

**Al Turk, Ahmad Abdullah, MD+**
Gender: Male
747 N Rutledge St
# 4
Springfield, IL 62702
Phone:(217) 545-8000
**NPI:1841675725**
Cultural Training Completed: No
Hours: [Mon, Tue, Wed, Thu, Fri] 08:00 AM - 05:00 PM
Other Language(s):Arabic
Certification(s):Board Certified
Accessibility: Details Pending (P, EB, IB, PA)

## IL

### Sangamon

Cardiovascular Disease (Heart, Blood Vessels)

**Al Turk, Ahmad Abdullah, MD+**
Gender: Male
520 N 4th St
Springfield, IL 62702
Phone:(217) 545-8000
**NPI:1841675725**
Cultural Training Completed: No
Hours: [Mon, Tue, Wed, Thu, Fri] 08:00 AM - 05:00 PM
Other Language(s):Arabic
Certification(s):Board Certified
Accessibility: Some Criteria Met (P, EB, IB, PA)

**Al Turk, Ahmad Abdullah, MD+**
Gender: Male
747 North Rutlege Street
4th Floor
Springfield, IL 62702
Phone:(217) 545-8000
**NPI:1841675725**
Cultural Training Completed: No
Hours: [Mon, Tue, Wed, Thu, Fri] 08:00 AM - 04:30 PM
Other Language(s):Arabic
Certification(s):Board Certified
Accessibility: Some Criteria Met (P, EB, IB, PA)

## IL

### Sangamon

Cardiovascular Disease (Heart, Blood Vessels)

**Bhattarai, Mukul, MD+**
Gender: Male
747 N Rutledge St
# 4
Springfield, IL 62702
Phone:(217) 545-8000
**NPI:1013204262**
Cultural Training Completed: No
Hours: [Mon, Tue, Wed, Thu, Fri] 08:00 AM - 05:00 PM
Other Language(s):English,Spanish,Nepali
Certification(s):Board Certified
Accessibility: Details Pending (P, EB, IB, PA)

**Bhattarai, Mukul, MD+**
Gender: Male
747 N RUTLEDGE ST
4TH FLOOR
Springfield, IL 62702
Phone:(217) 545-8000
**NPI:1013204262**
Cultural Training Completed: No
Hours: [Mon, Tue, Wed, Thu, Fri] 08:00 AM - 05:00 PM
Other Language(s):English,Spanish,Nepali
Certification(s):Board Certified

## IL

### Sangamon

Cardiovascular Disease (Heart, Blood Vessels)

**Bhattarai, Mukul, MD+**
Accessibility: Details Pending (P, EB, IB, PA)

**Bhattarai, Mukul, MD+**
Gender: Male
747 N RUTLEDGE ST
4TH FL
Springfield, IL 62702
Phone:(217) 545-8000
**NPI:1013204262**
Cultural Training Completed: No
Hours: [Mon, Tue, Wed, Thu, Fri] 08:00 AM - 05:00 PM
Other Language(s):English,Spanish,Nepali
Certification(s):Board Certified
Accessibility: Some Criteria Met (P, EB, IB, PA)

**Bhattarai, Mukul, MD+**
Gender: Male
520 N 4th St
Springfield, IL 62702
Phone:(217) 545-8000
**NPI:1013204262**
Cultural Training Completed: No
Hours: [Mon, Tue, Wed, Thu, Fri] 08:00 AM - 05:00 PM

## IL

### Sangamon

#### Cardiovascular Disease (Heart, Blood Vessels)

**Bhattarai, Mukul, MD+**
Other Language(s):English,Spanish,Nepali
Certification(s):Board Certified
Accessibility: Some Criteria Met (P, EB, IB, PA)

**Bhattarai, Mukul, MD+**
Gender: Male
747 N Rutledge St
Fl 4
Springfield, IL 62702
Phone:(217) 545-8000
**NPI:1013204262**
Cultural Training Completed: No
Hours: [Mon, Tue, Wed, Thu, Fri] 08:00 AM - 05:00 PM
Other Language(s):English,Spanish,Nepali
Certification(s):Board Certified
Accessibility: Details Pending (P, EB, IB, PA)

**Chen, Stephen Y, DO#**
Gender: Male
800 N 1st St
Springfield, IL 62702
Phone:(217) 528-7541
**NPI:1114060514**
Cultural Training Completed: No

## IL

### Sangamon

#### Cardiovascular Disease (Heart, Blood Vessels)

**Chen, Stephen Y, DO#**
Hours: [Mon, Tue, Wed, Thu, Fri] 08:00 AM - 05:00 PM
After Hours Phone Number:(217) 528-7541
Other Language(s):English
Certification(s):Board Certified
Accessibility: Some Criteria Met (P, EB, IB, PA)

**De Martini, Tony J, MD+**
Gender: Male
747 North Rutlege Street
4th Floor
Springfield, IL 62702
Phone:(217) 545-7721
**NPI:1174604631**
Cultural Training Completed: No
Hours: [Mon, Tue, Wed, Thu, Fri] 08:00 AM - 05:00 PM
Certification(s):Board Certified
Accessibility: Details Pending (P, EB, IB, PA)

**Hafiz, Abdul Moiz Moiz, MD+**
Gender: Male
747 North Rutlege Street
4th Floor
Springfield, IL 62702
Phone:(217) 545-8000

## IL

### Sangamon

#### Cardiovascular Disease (Heart, Blood Vessels)

**Hafiz, Abdul Moiz Moiz, MD+**
**NPI:1225397219**
Cultural Training Completed: No
Hours: [Mon, Tue, Wed, Thu, Fri] 08:00 AM - 04:30 PM
Other Language(s):English,Urdu,Kashmiri,Hindi
Certification(s):Board Certified
Accessibility: Some Criteria Met (P, EB, IB, PA)

**Hafiz, Abdul Moiz Moiz, MD+**
Gender: Male
747 N RUTLEDGE ST
FL 5
Springfield, IL 62702
Phone:(217) 545-7362
**NPI:1225397219**
Cultural Training Completed: No
Hours: [Mon, Tue, Wed, Thu, Fri] 08:00 AM - 05:00 PM
Other Language(s):English,Urdu,Kashmiri,Hindi
Certification(s):Board Certified
Accessibility: Details Pending (P, EB, IB, PA)

**Hafiz, Abdul Moiz Moiz, MD+**
Gender: Male

## IL

### Sangamon

#### Cardiovascular Disease (Heart, Blood Vessels)

**Hafiz, Abdul Moiz Moiz, MD+**
747 N Rutledge St
Fl 4
Springfield, IL 62702
Phone:(217) 545-8000
**NPI:1225397219**
Cultural Training Completed: No
Hours: [Mon, Tue, Wed, Thu, Fri] 08:00 AM - 05:00 PM
Other Language(s):English,Urdu,Kashmiri,Hindi
Certification(s):Board Certified
Accessibility: Details Pending (P, EB, IB, PA)

**Jha, Saurabh, MD#**
Gender: Male
800 N 1st St
Springfield, IL 62702
Phone:(217) 528-7541
**NPI:1194979369**
Cultural Training Completed: Yes
Hours: [Mon, Tue, Wed, Thu, Fri] 08:00 AM - 05:00 PM
Accessibility: Some Criteria Met (P, EB, IB, PA)

**Khan, Muhammad Fahad, MD#**
Gender: Male
800 N 1st St
Springfield, IL 62702
Phone:(217) 528-7541

## IL

### Sangamon

#### Cardiovascular Disease (Heart, Blood Vessels)

**Khan, Muhammad Fahad, MD#**
**NPI:1114176708**
Cultural Training Completed: Yes
Hours: [Mon, Tue, Wed, Thu, Fri] 08:00 AM - 05:00 PM
Accessibility: Some Criteria Met (P, EB, IB, PA)

**Kulkarni, Abhishek K, MD+**
Gender: Male
747 N Rutledge St
Fl 4
Springfield, IL 62702
Phone:(217) 545-8000
**NPI:1437399391**
Cultural Training Completed: Yes
Hours: [Mon, Tue, Wed, Thu, Fri] 08:00 AM - 05:00 PM
Other Language(s):English
Certification(s):Board Certified
Accessibility: Details Pending (P, EB, IB, PA)

**Kulkarni, Abhishek K, MD+**
Gender: Male
747 North Rutlege Street
4th Floor
Springfield, IL 62702
Phone:(217) 545-8000
**NPI:1437399391**

## IL

### Sangamon

#### Cardiovascular Disease (Heart, Blood Vessels)

**Kulkarni, Abhishek K, MD+**
Cultural Training Completed: Yes
Hours: [Mon, Tue, Wed, Thu, Fri] 08:00 AM - 04:30 PM
Other Language(s):English
Certification(s):Board Certified
Accessibility: Some Criteria Met (P, EB, IB, PA)

**Kulkarni, Abhishek K, MD+**
Gender: Male
520 N 4th St
Springfield, IL 62702
Phone:(217) 545-8000
**NPI:1437399391**
Cultural Training Completed: Yes
Hours: [Mon, Tue, Wed, Thu, Fri] 08:00 AM - 04:30 PM
Other Language(s):English
Certification(s):Board Certified
Accessibility: Some Criteria Met (P, EB, IB, PA)

**Popp, Maryna Jadyn, DO#**
Gender: Female
1025 S 6th St
Springfield, IL 62703
Phone:(217) 528-7541
**NPI:1326486515**

## IL

### Sangamon

#### Cardiovascular Disease (Heart, Blood Vessels)

**Popp, Maryna Jadyn, DO#**
Cultural Training Completed: Yes
Hours: [Mon, Tue, Wed, Thu, Fri] 08:00 AM - 05:00 PM
Accessibility: Some Criteria Met (P, EB, IB, PA)

**Siddique, Momin S, MD+**
Gender: Male
520 N 4th St
Springfield, IL 62702
Phone:(217) 545-8000
**NPI:1184852089**
Cultural Training Completed: Yes
Hours: [Mon, Tue, Wed, Thu, Fri] 08:00 AM - 05:00 PM
Other Language(s):English
Certification(s):Board Certified
Accessibility: Some Criteria Met (P, EB, IB, PA)

**Siddique, Momin S, MD+**
Gender: Male
747 North Rutlege Street
4th Floor
Springfield, IL 62702
Phone:(217) 545-8000
**NPI:1184852089**
Cultural Training Completed: Yes

## IL

### Sangamon

#### Cardiovascular Disease (Heart, Blood Vessels)

**Siddique, Momin S, MD+**
Hours: [Mon, Tue, Wed, Thu, Fri] 08:00 AM - 04:30 PM
Other Language(s):English
Certification(s):Board Certified
Accessibility: Some Criteria Met (P, EB, IB, PA)

#### Child & Adolescent Psychiatry

**Dobbins, Mary Elisabeth, MD+**
Gender: Female
520 N 4th St
Springfield, IL 62702
Phone:(217) 545-8000
**NPI:1235186297**
Cultural Training Completed: Yes
Hours: [Mon, Tue, Wed, Thu, Fri] 08:00 AM - 05:00 PM
After Hours Phone Number:(217) 545-8000
Other Language(s):English
Certification(s):Board Certified
Accessibility: Details Pending (P, EB, IB, PA)

#### Clinical Cardiac Electrophysiology

**Akella, Krishna, DO#**
Gender: Male

## IL

### Sangamon

**Clinical Cardiac Electrophysiology**

**Akella, Krishna, DO#**
800 N 1st St
Springfield, IL 62702
Phone:(217) 528-7541
**NPI:1982067211**
Cultural Training Completed: No
Hours: [Mon, Tue, Wed, Thu, Fri] 08:00 AM - 05:00 PM
Other Language(s):Telugu
Accessibility: Some Criteria Met (P, EB, IB, PA)

**Colon (Bowels) & Rectal Surgery (Operations)**

**Hofmann, Peter M.c., MD#**
Gender: Male
900 N 1st St
Fl 3
Springfield, IL 62702
Phone:(217) 528-7541
**NPI:1043317373**
Cultural Training Completed: No
Hours: [Mon, Tue, Wed, Thu, Fri] 08:00 AM - 05:00 PM
Other Language(s):French
Certification(s):Board Certified
Accessibility: Details Pending (P, EB, IB, PA)

**Paris, Brad D, MD#**
Gender: Male

## IL

### Sangamon

**Colon (Bowels) & Rectal Surgery (Operations)**

**Paris, Brad D, MD#**
900 N 1st St
# 2
Springfield, IL 62702
Phone:(217) 528-7541
**NPI:1205057254**
Cultural Training Completed: No
Hours: [Mon, Tue, Wed, Thu, Fri] 08:00 AM - 05:00 PM
Certification(s):Board Certified
Accessibility: Some Criteria Met (P, EB, IB, PA)

**Poola, Venkateswara P, MD+**
Gender: Male
315 W Carpenter St
Springfield, IL 62702
Phone:(217) 545-8000
**NPI:1821248881**
Cultural Training Completed: No
Hours: [Mon, Tue, Wed, Thu, Fri] 08:00 AM - 04:30 PM
Other Language(s):English,Telugu,Gujarati
Certification(s):Board Certified
Accessibility: Some Criteria Met (P, EB, IB, PA)

**Poola, Venkateswara P, MD+**
Gender: Male

## IL

### Sangamon

**Colon (Bowels) & Rectal Surgery (Operations)**

**Poola, Venkateswara P, MD+**
315 W Carpenter St
Fl 1
Springfield, IL 62702
Phone:(217) 545-8000
**NPI:1821248881**
Cultural Training Completed: No
Hours: [Mon, Tue, Wed, Thu, Fri] 08:00 AM - 04:30 PM
Other Language(s):English,Telugu,Gujarati
Certification(s):Board Certified
Accessibility: Details Pending (P, EB, IB, PA)

**Rakinic, Jan, MD+**
Gender: Female
2071 GOOSE LAKE ROAD
Springfield, IL 62702
Phone:(309) 347-0052
**NPI:1457348401**
Cultural Training Completed: No
Hours: [Mon, Tue, Wed, Thu, Fri] 08:00 AM - 05:00 PM
Other Language(s):English,Gujarati
Certification(s):Board Certified

## IL

### Sangamon

**Colon (Bowels) & Rectal Surgery (Operations)**

**Rakinic, Jan, MD+**
Accessibility: Details Pending (P, EB, IB, PA)

**Rakinic, Jan, MD+**
Gender: Female
315 W Carpenter St
Springfield, IL 62702
Phone:(217) 545-8000
**NPI:1457348401**
Cultural Training Completed: No
Hours: [Mon, Tue, Wed, Thu, Fri] 08:00 AM - 04:30 PM
Other Language(s):English,Gujarati
Certification(s):Board Certified
Accessibility: Some Criteria Met (P, EB, IB, PA)

**Rakinic, Jan, MD+**
Gender: Female
315 W Carpenter St
Fl 1
Springfield, IL 62702
Phone:(217) 545-8000
**NPI:1457348401**
Cultural Training Completed: No
Hours: [Mon, Tue, Wed, Thu, Fri] 08:00 AM - 04:30 PM
Other Language(s):English,Gujarati

## IL

### Sangamon

#### Colon (Bowels) & Rectal Surgery (Operations)

**Rakinic, Jan, MD+**
Certification(s):Board Certified
Accessibility: Details Pending (P, P EB, P IB, P PA)

**Thiele, James W., MD#**
Gender: Male
900 N 1st St
# 2
Springfield, IL 62702
Phone:(217) 528-7541
**NPI:1659465813**
Cultural Training Completed: No
Hours: [Mon, Tue, Wed, Thu, Fri] 08:00 AM - 05:00 PM
After Hours Phone Number:(217) 528-7541
Certification(s):Board Certified
Accessibility: Some Criteria Met (I P, I EB, P IB, I PA)

#### Critical Care Medicine

**Abdulfattah, Omar Zuhair, MD+**
Gender: Male
751 N Rutledge St
Ste 1100
Springfield, IL 62702
Phone:(217) 545-8000
**NPI:1205259330**
Cultural Training Completed: No
Hours: [Mon, Tue, Wed, Thu, Fri] 08:00 AM - 05:00 PM

## IL

### Sangamon

#### Critical Care Medicine

**Abdulfattah, Omar Zuhair, MD+**
Certification(s):Board Certified
Accessibility: Some Criteria Met (I P, I EB, I IB, I PA)

**Abdulfattah, Omar Zuhair, MD+**
Gender: Male
520 N 4th St
Springfield, IL 62702
Phone:(217) 545-8000
**NPI:1205259330**
Cultural Training Completed: No
Hours: [Mon, Tue, Wed, Thu, Fri] 08:00 AM - 05:00 PM
Certification(s):Board Certified
Accessibility: Some Criteria Met (I P, I EB, I IB, I PA)

**Abdulfattah, Omar Zuhair, MD+**
Gender: Male
751 N Rutledge St
Ste 1700
Springfield, IL 62702
Phone:(217) 545-8000
**NPI:1205259330**
Cultural Training Completed: No
Hours: [Mon, Tue, Wed, Thu, Fri] 08:00 AM - 04:30 PM
Certification(s):Board Certified

## IL

### Sangamon

#### Critical Care Medicine

**Abdulfattah, Omar Zuhair, MD+**
Accessibility: Some Criteria Met (I P, I EB, I IB, I PA)

**Foray, Nathalie Emma-marie, DO+**
Gender: Female
751 N Rutledge St
Ste 1100
Springfield, IL 62702
Phone:(217) 545-8000
**NPI:1013356930**
Cultural Training Completed: No
Hours: [Mon, Tue, Wed, Thu, Fri] 08:00 AM - 05:00 PM
Certification(s):Board Certified
Accessibility: Some Criteria Met (I P, I EB, I IB, I PA)

**Foray, Nathalie Emma-marie, DO+**
Gender: Female
751 N Rutledge St
Springfield, IL 62702
Phone:(217) 545-8000
**NPI:1013356930**
Cultural Training Completed: No
Hours: [Mon, Tue, Wed, Thu, Fri] 08:00 AM - 04:30 PM
Certification(s):Board Certified
Accessibility: Some Criteria Met (I P, I EB, I IB, I PA)

## IL

### Sangamon

#### Critical Care Medicine

**Foray, Nathalie Emma-marie, DO+**
Gender: Female
751 N Rutledge St
Ste 1700
Springfield, IL 62702
Phone:(217) 545-8000
**NPI:1013356930**
Cultural Training Completed: No
Hours: [Mon, Tue, Wed, Thu, Fri] 08:00 AM - 04:30 PM
Certification(s):Board Certified
Accessibility: Some Criteria Met (I P, I EB, I IB, I PA)

**Gandam Venkata, Shyam Kiran, MD#**
Gender: Male
701 N 1st St
Springfield, IL 62781
Phone:(217) 788-3000
**NPI:1629332754**
Cultural Training Completed: No
Hours: [Mon, Tue, Wed, Thu, Fri] 08:00 AM - 05:00 PM
Certification(s):Board Certified
Accessibility: Some Criteria Met (I P, I EB, I IB, I PA)

**Gandam Venkata, Shyam Kiran, MD#**
Gender: Male
701 North 1st Street
Springfield, IL 62781
Phone:(217) 528-7541

## IL

### Sangamon

#### Critical Care Medicine

**Gandam Venkata, Shyam Kiran, MD#**
**NPI:1629332754**
Cultural Training Completed: No
Hours: [Mon, Tue, Wed, Thu, Fri] 08:00 AM - 05:00 PM
Certification(s):Board Certified
Accessibility: Some Criteria Met (P, EB, IB, PA)

**Moja, Jessica Berry, MD#**
Gender: Female
1025 S 6th St
Springfield, IL 62703
Phone:(217) 528-7541
**NPI:1407069073**
Cultural Training Completed: No
Hours: [Mon, Tue, Wed, Thu, Fri] 08:00 AM - 05:00 PM
Other Language(s):English
Certification(s):Board Certified
Accessibility: Some Criteria Met (P, EB, IB, PA)

**Qaseem, Muhammad Kashif, MD+**
Gender: Male
800 East Carpenter
Springfield, IL 62769
Phone:(217) 528-7541
**NPI:1700208980**
Cultural Training Completed: No

## IL

### Sangamon

#### Critical Care Medicine

**Qaseem, Muhammad Kashif, MD+**
Hours: [Mon, Tue, Wed, Thu, Fri] 08:00 AM - 05:00 PM
Accessibility: Some Criteria Met (P, EB, IB, PA)

**Reedy, Jeremiah S, MD#**
Gender: Male
1025 S 6th St
Springfield, IL 62703
Phone:(447) 448-3041
**NPI:1295786952**
Cultural Training Completed: No
Hours: [Mon, Tue, Wed, Thu, Fri, Sat, Sun] 08:00 AM - 05:00 PM
Certification(s):Board Certified
Accessibility: Some Criteria Met (P, EB, IB, PA)

**Shetty, Rakshit Ramanath, MD#**
Gender: Male
701 North 1st Street
Springfield, IL 62781
Phone:(217) 788-3883
**NPI:1336586734**
Cultural Training Completed: No
Hours: [Mon, Tue, Wed, Thu, Fri, Sat, Sun] 12:00 AM - 11:59 PM
After Hours Phone Number:(217) 528-7541
Certification(s):Board Certified

## IL

### Sangamon

#### Critical Care Medicine

**Shetty, Rakshit Ramanath, MD#**
Accessibility: Some Criteria Met (P, EB, IB, PA)

**Shetty, Rakshit Ramanath, MD#**
Gender: Male
701 N 1st St
Springfield, IL 62781
Phone:(217) 788-3260
**NPI:1336586734**
Cultural Training Completed: No
Hours: [Mon, Tue, Wed, Thu, Fri] 08:00 AM - 05:00 PM
Certification(s):Board Certified
Accessibility: Some Criteria Met (P, EB, IB, PA)

**Siddharth, Sapna, MD#**
Gender: Female
701 North 1st Street
Springfield, IL 62781
Phone:(217) 788-3883
**NPI:1538506357**
Cultural Training Completed: No
Hours: [Mon, Tue, Wed, Thu, Fri, Sat, Sun] 12:00 AM - 11:59 PM
After Hours Phone Number:(217) 528-7541
Certification(s):Board Certified
Accessibility: Some Criteria Met (P, EB, IB, PA)

## IL

### Sangamon

#### Critical Care Medicine

**Siddharth, Sapna, MD#**
Gender: Female
701 N 1st St
Springfield, IL 62781
Phone:(217) 788-3260
**NPI:1538506357**
Cultural Training Completed: No
Hours: [Mon, Tue, Wed, Thu, Fri] 08:00 AM - 05:00 PM
Certification(s):Board Certified
Accessibility: Some Criteria Met (P, EB, IB, PA)

**Sirajee, Shafat Ahmad, DO#**
Gender: Male
701 North 1st Street
Springfield, IL 62781
Phone:(217) 788-3883
**NPI:1376905794**
Cultural Training Completed: Yes
Hours: [Mon, Tue, Wed, Thu, Fri] 08:00 AM - 05:00 PM
After Hours Phone Number:(217) 528-7541
Certification(s):Board Certified
Accessibility: Some Criteria Met (P, EB, IB, PA)

**Song, Mingchen, MD+**
Gender: Male
751 N Rutledge St
Ste 1100
Springfield, IL 62702

## IL

### Sangamon

#### Critical Care Medicine

**Song, Mingchen, MD+**
Phone:(217) 545-8000
**NPI:1659571487**
Cultural Training Completed: No
Hours: [Mon, Tue, Wed, Thu, Fri] 08:00 AM - 05:00 PM
Other Language(s):English,Bislama,Chinese
Certification(s):Board Certified
Accessibility: Details Pending (P, EB, IB, PA)

**Song, Mingchen, MD+**
Gender: Male
520 N 4th St
Springfield, IL 62702
Phone:(217) 545-8000
**NPI:1659571487**
Cultural Training Completed: No
Hours: [Mon, Tue, Wed, Thu, Fri] 08:00 AM - 05:00 PM
Other Language(s):English,Bislama,Chinese
Certification(s):Board Certified
Accessibility: Details Pending (P, EB, IB, PA)

**Sreedhar, Rajagopal V, MD+**
Gender: Male
751 N Rutledge St
Ste 1100
Springfield, IL 62702

## IL

### Sangamon

#### Critical Care Medicine

**Sreedhar, Rajagopal V, MD+**
Phone:(217) 545-8000
**NPI:1821211970**
Cultural Training Completed: No
Hours: [Mon, Tue, Wed, Thu, Fri] 08:00 AM - 05:00 PM
Other Language(s):English
Certification(s):Board Certified
Accessibility: Some Criteria Met (P, EB, IB, PA)

**Sreedhar, Rajagopal V, MD+**
Gender: Male
751 N Rutledge St
Ste 1700
Springfield, IL 62702
Phone:(217) 545-8000
**NPI:1821211970**
Cultural Training Completed: No
Hours: [Mon, Tue, Wed, Thu, Fri] 08:00 AM - 04:30 PM
Other Language(s):English
Certification(s):Board Certified
Accessibility: Some Criteria Met (P, EB, IB, PA)

**Sreedhar, Rajagopal V, MD+**
Gender: Male
520 N 4th St
Springfield, IL 62702

## IL

### Sangamon

#### Critical Care Medicine

**Sreedhar, Rajagopal V, MD+**
Phone:(217) 545-8000
**NPI:1821211970**
Cultural Training Completed: No
Hours: [Mon, Tue, Wed, Thu, Fri] 08:00 AM - 05:00 PM
Other Language(s):English
Certification(s):Board Certified
Accessibility: Some Criteria Met (P, EB, IB, PA)

**Stone, Taylor W, MD+**
Gender: Male
751 N Rutledge St
Ste 1700
Springfield, IL 62702
Phone:(217) 545-8000
**NPI:1518319177**
Cultural Training Completed: Yes
Hours: [Mon, Tue, Wed, Thu, Fri] 08:00 AM - 04:30 PM
Other Language(s):Spanish
Certification(s):Board Certified
Accessibility: Some Criteria Met (P, EB, IB, PA)

**White, Peter, MD+**
Gender: Male
751 N Rutledge St
Ste 1700
Springfield, IL 62702
Phone:(217) 545-8000

## IL

### Sangamon

#### Critical Care Medicine

**White, Peter, MD+**
**NPI:1659313823**
Cultural Training Completed: No
Hours: [Mon, Tue, Wed, Thu, Fri] 08:00 AM - 04:30 PM
Other Language(s):English
Certification(s):Board Certified
Accessibility: Some Criteria Met (P, EB, IB, PA)

#### Dermatology (Skin)

**Berry, Adam William, MD+**
Gender: Male
751 N Rutledge St
Springfield, IL 62702
Phone:(217) 545-3821
**NPI:1336521483**
Cultural Training Completed: Yes
Hours: [Mon, Tue, Wed, Thu, Fri] 08:00 AM - 05:00 PM
Accessibility: Details Pending (P, EB, IB, PA)

**Berry, Adam William, MD+**
Gender: Male
751 N Rutledge St
Ste 2300
Springfield, IL 62702
Phone:(217) 545-3821
**NPI:1336521483**
Cultural Training Completed: Yes

## IL

### Sangamon

#### Dermatology (Skin)

**Berry, Adam William, MD+**
Hours: [Mon, Tue, Wed, Thu, Fri] 08:00 AM - 05:00 PM
Accessibility: Some Criteria Met (P, EB, IB, PA)

**Beyer, Vivianne Carole, MD#**
Gender: Female
1025 S 6th St
Springfield, IL 62703
Phone:(447) 448-3041
**NPI:1619110038**
Cultural Training Completed: No
Hours: [Mon, Tue, Wed, Thu, Fri, Sat, Sun] 08:00 AM - 05:00 PM
After Hours Phone Number:(217) 528-7541
Other Language(s):French
Certification(s):Board Certified
Accessibility: Some Criteria Met (P, EB, IB, PA)

**Blaise, Brittany, MD+**
Gender: Female
751 N Rutledge St
Ste 2300
Springfield, IL 62702
Phone:(217) 545-3821
**NPI:1659809945**
Cultural Training Completed: No
Hours: [Mon, Tue, Wed, Thu, Fri] 08:00 AM - 05:00 PM

## IL

### Sangamon

#### Dermatology (Skin)

**Blaise, Brittany, MD+**
Certification(s):Board Certified
Accessibility: Some Criteria Met (P, EB, IB, PA)

**Buescher, Lucinda S, MD+**
Gender: Female
751 N Rutledge St
Ste 2300
Springfield, IL 62702
Phone:(217) 545-3821
**NPI:1023011863**
Cultural Training Completed: No
Hours: [Mon, Tue, Wed, Thu, Fri] 08:00 AM - 05:00 PM
Other Language(s):English
Certification(s):Board Certified
Accessibility: Some Criteria Met (P, EB, IB, PA)

**Conlon, Joseph D., MD#**
Gender: Male
3501 Old Jacksonville Rd
Springfield, IL 62711
Phone:(217) 960-8193
**NPI:1831131697**
Cultural Training Completed: No
Hours: [Mon, Tue, Wed, Thu, Fri] 08:00 AM - 05:00 PM
Other Language(s):English

## IL

### Sangamon

#### Dermatology (Skin)

**Conlon, Joseph D., MD#**
Certification(s):Board Certified
Accessibility: Some Criteria Met (P, EB, IB, PA)

**Dietrich, Sarah M, MD#**
Gender: Female
1025 S 6th St
Springfield, IL 62703
Phone:(217) 528-7541
**NPI:1265525737**
Cultural Training Completed: No
Hours: [Mon, Tue, Wed, Thu, Fri] 08:00 AM - 05:00 PM
Certification(s):Board Certified
Accessibility: Some Criteria Met (P, EB, IB, PA)

**Konopka, Emily Lenczowski, MD+**
Gender: Female
751 N Rutledge St
Ste 2300
Springfield, IL 62702
Phone:(217) 545-3821
**NPI:1770076838**
Cultural Training Completed: No
Hours: [Mon, Tue, Wed, Thu, Fri] 08:00 AM - 05:00 PM
Other Language(s):Polish,French

## IL

### Sangamon

#### Dermatology (Skin)

**Konopka, Emily Lenczowski, MD+**
Certification(s):Board Certified
Accessibility: Some Criteria Met (P, EB, IB, PA)

**Larson, Rebecca J, MD+**
Gender: Female
751 N Rutledge St
Ste 2300
Springfield, IL 62702
Phone:(217) 545-3821
**NPI:1063674588**
Cultural Training Completed: No
Hours: [Mon, Tue, Wed, Thu, Fri] 08:00 AM - 05:00 PM
Other Language(s):English
Certification(s):Board Certified
Accessibility: Some Criteria Met (P, EB, IB, PA)

**Nietert, Elizabeth A, MD+**
Gender: Female
751 N Rutledge St
Ste 2300
Springfield, IL 62702
Phone:(217) 545-3821
**NPI:1619199072**
Cultural Training Completed: Yes
Hours: [Mon, Tue, Wed, Thu, Fri] 08:00 AM - 05:00 PM

## IL

### Sangamon

#### Dermatology (Skin)

**Nietert, Elizabeth A, MD+**
Other Language(s):English,French
Certification(s):Board Certified
Accessibility: Some Criteria Met (P, EB, IB, PA)

**Reserva, Jeave L, MD#**
Gender: Male
900 N 1st St
# 2
Springfield, IL 62702
Phone:(217) 528-7541
**NPI:1669731618**
Cultural Training Completed: No
Hours: [Mon, Tue, Wed, Thu, Fri] 08:00 AM - 05:00 PM
After Hours Phone Number:(217) 528-7541
Certification(s):Board Certified
Accessibility: Some Criteria Met (P, EB, IB, PA)

**Reserva, Jeave L, MD#**
Gender: Male
1100 Centre West Dr
Springfield, IL 62704
Phone:(217) 280-9723
**NPI:1669731618**
Cultural Training Completed: No
Hours: [Mon, Tue, Wed, Thu, Fri] 08:00 AM - 05:00 PM

## IL

### Sangamon

#### Dermatology (Skin)

**Reserva, Jeave L, MD#**
Certification(s):Board Certified
Accessibility: Some Criteria Met (P, EB, IB, PA)

**Stealey, Katherine K, MD#**
Gender: Female
1100 Centre West Dr
Springfield, IL 62704
Phone:(217) 528-7541
**NPI:1841411188**
Cultural Training Completed: No
Hours: [Mon, Tue, Wed, Thu, Fri, Sat, Sun] 08:00 AM - 05:00 PM
Certification(s):Board Certified
Accessibility: Some Criteria Met (P, EB, IB, PA)

**Stealey, Katherine K, MD#**
Gender: Female
1025 S 6th St
Springfield, IL 62703
Phone:(217) 528-7541
**NPI:1841411188**
Cultural Training Completed: No
Hours: [Mon, Tue, Wed, Thu, Fri, Sat, Sun] 08:00 AM - 05:00 PM
After Hours Phone Number:(217) 528-7541
Certification(s):Board Certified

## IL

### Sangamon

#### Dermatology (Skin)

**Stealey, Katherine K, MD#**
Accessibility: Some Criteria Met (P, EB, IB, PA)

**Stees, Marc A, MD#**
Gender: Male
1025 S 6th St
Springfield, IL 62703
Phone:(217) 528-7541
**NPI:1356430458**
Cultural Training Completed: Yes
Hours: [Mon, Tue, Wed, Thu, Fri] 08:00 AM - 05:00 PM
Other Language(s):English
Certification(s):Board Certified
Accessibility: Some Criteria Met (P, EB, IB, PA)

**Stone, Stephen P, MD+**
Gender: Male
751 N Rutledge St
Ste 2300
Springfield, IL 62702
Phone:(217) 545-3821
**NPI:1942203708**
Cultural Training Completed: Yes
Hours: [Mon, Tue, Wed, Thu, Fri] 08:00 AM - 05:00 PM
Other Language(s):English
Certification(s):Board Certified

## IL

### Sangamon

#### Dermatology (Skin)

**Stone, Stephen P, MD+**
Accessibility: Some Criteria Met (P, EB, IB, PA)

**Stone, Stephen P, MD+**
Gender: Male
747 N Rutledge St
Ste 2204
Springfield, IL 62702
Phone:(217) 545-8000
**NPI:1942203708**
Cultural Training Completed: Yes
Hours: [Mon, Tue, Wed, Thu, Fri] 08:00 AM - 05:00 PM
Other Language(s):English
Certification(s):Board Certified
Accessibility: Details Pending (P, EB, IB, PA)

**Sweet, Brittany Elizabeth, MD#**
Gender: Female
1100 Centre West Dr
Springfield, IL 62704
Phone:(217) 528-7541
**NPI:1235662586**
Cultural Training Completed: No
Hours: [Mon, Tue, Wed, Thu, Fri] 08:00 AM - 05:00 PM
Certification(s):Board Certified
Accessibility: Some Criteria Met (P, EB, IB, PA)

## IL

### Sangamon

#### Dermatology (Skin)

**Tennill, Taylor S, MD#**
Gender: Female
1025 S 6th St
Springfield, IL 62703
Phone:(217) 528-7541
**NPI:1801202833**
Cultural Training Completed: No
Hours: [Mon, Tue, Wed, Thu, Fri] 08:00 AM - 05:00 PM
Certification(s):Board Certified
Accessibility: Some Criteria Met (P, EB, IB, PA)

**Wilson, Morgan L, MD+**
Gender: Male
751 N Rutledge St
Ste 2300
Springfield, IL 62702
Phone:(217) 545-3821
**NPI:1538327556**
Cultural Training Completed: No
Hours: [Mon, Tue, Wed, Thu, Fri] 08:00 AM - 05:00 PM
Other Language(s):English
Certification(s):Board Certified
Accessibility: Some Criteria Met (P, EB, IB, PA)

**Wilson, Morgan L, MD+**
Gender: Male
701 North First Street
Springfield, IL 62781

## IL

### Sangamon

#### Dermatology (Skin)

**Wilson, Morgan L, MD+**
Phone:(217) 788-3060
**NPI:1538327556**
Cultural Training Completed: No
Hours: [Mon, Tue, Wed, Thu, Fri] 08:00 AM - 05:00 PM
Other Language(s):English
Certification(s):Board Certified
Accessibility: Details Pending (P, EB, IB, PA)

#### Dermatology (Skin): Pediatric (Babies, Children)

**Conlon, Joseph D., MD#**
Gender: Male
3501 Old Jacksonville Rd
Springfield, IL 62711
Phone:(217) 960-8193
**NPI:1831131697**
Cultural Training Completed: No
Hours: [Mon, Tue, Wed, Thu, Fri] 08:00 AM - 05:00 PM
Other Language(s):English
Certification(s):Board Certified
Accessibility: Some Criteria Met (P, EB, IB, PA)

## IL

### Sangamon

#### Endocrinology, Diabetes & Metabolism

**Abdelkarim, Jumana Omar, MD#**
Gender: Female
401 E Carpenter St
Springfield, IL 62702
Phone:(217) 528-7541
**NPI:1154815363**
Cultural Training Completed: No
Hours: [Mon, Tue, Wed, Thu, Fri] 08:00 AM - 05:00 PM
Certification(s):Board Certified
Accessibility: Some Criteria Met (P, EB, IB, PA)

**Amorim Fernandes, Talmas P, MD+**
Gender: Male
751 N Rutledge St
Ste 1700
Springfield, IL 62702
Phone:(217) 545-8000
**NPI:1669096541**
Cultural Training Completed: No
Hours: [Mon, Tue, Wed, Thu, Fri] 08:00 AM - 04:30 PM
Accessibility: Some Criteria Met (P, EB, IB, PA)

**Jakoby, Michael G, MD+**
Gender: Male
751 N Rutledge St
Ste 1700
Springfield, IL 62702
Phone:(217) 545-8000

## IL

### Sangamon

#### Endocrinology, Diabetes & Metabolism

**Jakoby, Michael G, MD+**
**NPI:1770515181**
Cultural Training Completed: No
Hours: [Mon, Tue, Wed, Thu, Fri] 08:00 AM - 04:30 PM
Other Language(s):Chinese,Farsi,English
Certification(s):Board Certified
Accessibility: Some Criteria Met (P, EB, IB, PA)

**Mamillapalli, Chaitanya K, MD+**
Gender: Male
350 W Carpenter St
Springfield, IL 62702
Phone:(217) 528-7541
**NPI:1710137930**
Cultural Training Completed: No
Hours: [Mon, Tue, Wed, Thu, Fri] 08:00 AM - 05:00 PM
Other Language(s):Telugu
Certification(s):Board Certified
Accessibility: Some Criteria Met (P, EB, IB, PA)

**Mamillapalli, Chaitanya K, MD#**
Gender: Male
401 E Carpenter St
Springfield, IL 62702

## IL

### Sangamon

#### Endocrinology, Diabetes & Metabolism

**Mamillapalli, Chaitanya K, MD#**
Phone:(217) 528-7541
**NPI:1710137930**
Cultural Training Completed: No
Hours: Mon 08:00 AM - 06:00 PM, [Tue, Thu] 07:00 AM - 05:00 PM, Wed 06:00 AM - 06:00 PM, Fri 06:00 AM - 05:00 PM
Other Language(s):Telugu
Certification(s):Board Certified
Accessibility: Some Criteria Met (P, EB, IB, PA)

**Murtaza Ali, Mariam, MD+**
Gender: Female
751 N Rutledge St
Ste 1700
Springfield, IL 62702
Phone:(217) 545-8000
**NPI:1811338841**
Cultural Training Completed: No
Hours: [Mon, Tue, Wed, Thu, Fri] 08:00 AM - 04:30 PM
Other Language(s):Urdu,Gujarati,English
Certification(s):Board Certified
Accessibility: Some Criteria Met (P, EB, IB, PA)

## IL

### Sangamon

#### Endocrinology, Diabetes & Metabolism

**Said, Sufyan T, MD#**
Gender: Male
401 E Carpenter St
Springfield, IL 62702
Phone:(217) 528-7541
**NPI:1982885257**
Cultural Training Completed: No
Hours: Mon 08:00 AM - 06:00 PM, [Tue, Thu] 07:00 AM - 05:00 PM, Wed 06:00 AM - 06:00 PM, Fri 06:00 AM - 05:00 PM
Other Language(s):Arabic
Certification(s):Board Certified
Accessibility: Some Criteria Met (P, EB, IB, PA)

**Sanober, Parveen, MD+**
Gender: Female
751 N Rutledge St
Ste 1700
Springfield, IL 62702
Phone:(217) 545-8000
**NPI:1467894527**
Cultural Training Completed: No
Hours: [Mon, Tue, Wed, Thu, Fri] 08:00 AM - 04:30 PM
Other Language(s):English
Certification(s):Board Certified

## IL

### Sangamon

#### Endocrinology, Diabetes & Metabolism

**Sanober, Parveen, MD+**
Accessibility: Some Criteria Met (P, EB, IB, PA)

**Williams, Vanessa L, MD+**
Gender: Female
751 N Rutledge St
Ste 1700
Springfield, IL 62702
Phone:(217) 545-8000
**NPI:1306297130**
Cultural Training Completed: Yes
Hours: [Mon, Tue, Wed, Thu, Fri] 08:00 AM - 04:30 PM
After Hours Phone Number:(217) 545-8000
Other Language(s):English
Certification(s):Board Certified
Accessibility: Some Criteria Met (P, EB, IB, PA)

**Williams, Vanessa L, MD+**
Gender: Female
751 N Rutledge St
Ste 3100
Springfield, IL 62702
Phone:(217) 545-8000
**NPI:1306297130**
Cultural Training Completed: Yes
Hours: [Mon, Tue, Wed, Thu, Fri] 08:00 AM - 04:30 PM

## IL

### Sangamon

#### Endocrinology, Diabetes & Metabolism

**Williams, Vanessa L, MD+**
Other Language(s):English
Certification(s):Board Certified
Accessibility: Details Pending (P, EB, IB, PA)

#### Family Medicine (General Family Medical Care)

**Duhig, Thomas John, MD#**
Gender: Male
800 N 1st St
Springfield, IL 62702
Phone:(217) 528-7541
**NPI:1740448745**
Cultural Training Completed: No
Hours: [Mon, Tue, Wed, Thu, Fri] 08:00 AM - 05:00 PM
Other Language(s):English
Certification(s):Board Certified
Accessibility: Some Criteria Met (P, EB, IB, PA)

**El Bitar, Youssef F, MD+**
Gender: Male
302 W HAY STREET
STE 200
Springfield, IL 62702
Phone:(217) 545-8000
**NPI:1750669354**

## IL

### Sangamon

#### Family Medicine (General Family Medical Care)

**El Bitar, Youssef F, MD**[+]
Cultural Training Completed: Yes
Hours: [Mon, Tue, Wed, Thu, Fri] 08:00 AM - 05:00 PM
Other Language(s):English,Arabic,French
Accessibility: Details Pending (P, EB, IB, PA)

**El Bitar, Youssef F, MD**[+]
Gender: Male
301 N 8th St
Ste 3B
Springfield, IL 62701
Phone:(217) 545-8000
**NPI:1750669354**
Cultural Training Completed: Yes
Hours: [Mon, Tue, Wed, Thu, Fri] 08:00 AM - 05:00 PM
Other Language(s):English,Arabic,French
Accessibility: Some Criteria Met (P, EB, IB, PA)

**Hoffman, Mary R, MD**[*]
Gender: Female
520 N 4th St
Springfield, IL 62702
Phone:(217) 545-8000
**NPI:1316984057**

## IL

### Sangamon

#### Family Medicine (General Family Medical Care)

**Hoffman, Mary R, MD**[*]
Cultural Training Completed: No
Hours: [Mon, Tue, Wed, Thu, Fri] 08:00 AM - 05:00 PM
Other Language(s):English
Certification(s):Board Certified
Accessibility: Some Criteria Met (P, EB, IB, PA)

**Sharma, Rishi, MD**[#]
Gender: Male
800 N 1st St
Springfield, IL 62702
Phone:(217) 528-7541
**NPI:1801084736**
Cultural Training Completed: No
Hours: [Mon, Tue, Wed, Thu, Fri] 08:00 AM - 05:00 PM
Other Language(s):English
Accessibility: Some Criteria Met (P, EB, IB, PA)

**Western, Gary Brett, MD**[#]
Gender: Male
800 N 1st St
Springfield, IL 62702
Phone:(217) 528-7541
**NPI:1457462558**
Cultural Training Completed: No

## IL

### Sangamon

#### Family Medicine (General Family Medical Care)

**Western, Gary Brett, MD**[#]
Hours: [Mon, Tue, Wed, Thu, Fri] 08:00 AM - 05:00 PM
Other Language(s):English
Certification(s):Board Certified
Accessibility: Some Criteria Met (P, EB, IB, PA)

#### Gastroenterology

**Annaba, Fadi, MD**[#]
Gender: Male
1025 S 6th St
Springfield, IL 62703
Phone:(447) 448-3041
**NPI:1154353217**
Cultural Training Completed: No
Hours: [Mon, Tue, Wed, Thu, Fri, Sat, Sun] 08:00 AM - 05:00 PM
Other Language(s):Arabic
Accessibility: Some Criteria Met (P, EB, IB, PA)

**Azzawi, Muaataz, MD**[+]
Gender: Male
315 W Carpenter St
# A
Springfield, IL 62702
Phone:(217) 545-8000
**NPI:1124551577**
Cultural Training Completed: No

## IL

### Sangamon

#### Gastroenterology

**Azzawi, Muaataz, MD**[+]
Hours: [Mon, Tue, Wed, Thu, Fri] 08:00 AM - 05:00 PM
Accessibility: Some Criteria Met (P, EB, IB, PA)

**Bangarulingam, Sanjay Yellappa, MD**[#]
Gender: Male
1025 S 6th St
Springfield, IL 62703
Phone:(217) 528-7541
**NPI:1952408734**
Cultural Training Completed: No
Hours: [Mon, Tue, Wed, Thu, Fri] 08:00 AM - 05:00 PM
Accessibility: Some Criteria Met (P, EB, IB, PA)

**Cheruku, Sailaja M., MD**[#]
Gender: Female
1025 S 6th St
Springfield, IL 62703
Phone:(447) 448-3041
**NPI:1578659496**
Cultural Training Completed: No
Hours: [Mon, Tue, Wed, Thu, Fri, Sat, Sun] 08:00 AM - 05:00 PM
Certification(s):Board Certified
Accessibility: Some Criteria Met (P, EB, IB, PA)

**Gupta, Ruchi, MD**[#]
Gender: Female

## IL

### Sangamon

#### Gastroenterology

**Gupta, Ruchi, MD#**
1025 S 6th St
Springfield, IL 62703
Phone:(447) 448-3041
**NPI:1558413302**
Cultural Training Completed: No
Hours: [Mon, Tue, Wed, Thu, Fri, Sat, Sun] 08:00 AM - 05:00 PM
Other Language(s):Hindi
Certification(s):Board Certified
Accessibility: Some Criteria Met (P, EB, IB, PA)

**Ilahi, Shahid B, MD***
Gender: Male
315 W Carpenter St
Springfield, IL 62702
Phone:(217) 545-8000
**NPI:1508867078**
Cultural Training Completed: Yes
Hours: [Mon, Tue, Wed, Thu, Fri] 08:00 AM - 04:30 PM
Certification(s):Board Certified
Accessibility: Some Criteria Met (P, EB, IB, PA)

**Kochar, Rajan, MD#**
Gender: Male
1025 S 6th St
Springfield, IL 62703
Phone:(447) 448-3041
**NPI:1851503692**
Cultural Training Completed: No

## IL

### Sangamon

#### Gastroenterology

**Kochar, Rajan, MD#**
Hours: [Mon, Tue, Wed, Thu, Fri, Sat, Sun] 08:00 AM - 05:00 PM
Other Language(s):Hindi,Punjabi
Certification(s):Board Certified
Accessibility: Some Criteria Met (P, EB, IB, PA)

**Nayani, Rahul, MD#**
Gender: Male
1025 S 6th St
Springfield, IL 62703
Phone:(217) 528-7541
**NPI:1144515115**
Cultural Training Completed: No
Hours: [Mon, Tue, Wed, Thu, Fri] 08:00 AM - 05:00 PM
Other Language(s):Hindi,Telugu
Certification(s):Board Certified
Accessibility: Some Criteria Met (P, EB, IB, PA)

**Nayani, Rahul, MD#**
Gender: Male
301 N 8th St
Ste 3B300
Springfield, IL 62701
Phone:(217) 527-2864
**NPI:1144515115**
Cultural Training Completed: No

## IL

### Sangamon

#### Gastroenterology

**Nayani, Rahul, MD#**
Hours: [Mon, Tue, Wed, Thu, Fri, Sat, Sun] 08:00 AM - 05:00 PM
Other Language(s):Hindi,Telugu
Certification(s):Board Certified
Accessibility: Some Criteria Met (P, EB, IB, PA)

**Pandolfi, Gonzalo, MD***
Gender: Male
315 W Carpenter St
# A
Springfield, IL 62702
Phone:(217) 545-8000
**NPI:1821010760**
Cultural Training Completed: No
Hours: [Mon, Tue, Wed, Thu, Fri] 08:00 AM - 05:00 PM
Certification(s):Board Certified
Accessibility: Details Pending (P, EB, IB, PA)

**Paradowski, Theodore Joseph, MD#**
Gender: Male
1025 S 6th St
Springfield, IL 62703
Phone:(217) 528-7541
**NPI:1720171804**
Cultural Training Completed: No

## IL

### Sangamon

#### Gastroenterology

**Paradowski, Theodore Joseph, MD#**
Hours: [Mon, Tue, Wed, Thu, Fri] 08:00 AM - 05:00 PM
Certification(s):Board Certified
Accessibility: Some Criteria Met (P, EB, IB, PA)

**Peterson, William L, MD#**
Gender: Male
1025 S 6th St
Springfield, IL 62703
Phone:(447) 448-3041
**NPI:1174623854**
Cultural Training Completed: No
Hours: [Mon, Tue, Wed, Thu, Fri, Sat, Sun] 08:00 AM - 05:00 PM
Certification(s):Board Certified
Accessibility: Some Criteria Met (P, EB, IB, PA)

**Quader, Zafar, MD+**
Gender: Male
315 W Carpenter St
Springfield, IL 62702
Phone:(217) 545-8000
**NPI:1124013636**
Cultural Training Completed: No
Hours: [Mon, Tue, Wed, Thu, Fri] 08:00 AM - 04:30 PM
Other Language(s):Urdu,English,Hindi

## IL

### Sangamon

#### Gastroenterology

**Quader, Zafar, MD+**
Certification(s):Board Certified
Accessibility: Some Criteria Met (P, EB, IB, PA)

**Quader, Zafar, MD+**
Gender: Male
315 W Carpenter St
Fl 1
Springfield, IL 62702
Phone:(217) 545-8000
**NPI:1124013636**
Cultural Training Completed: No
Hours: [Mon, Tue, Wed, Thu, Fri] 08:00 AM - 04:30 PM
Other Language(s):Urdu,English,Hindi
Certification(s):Board Certified
Accessibility: Details Pending (P, EB, IB, PA)

**Quader, Zafar, MD+**
Gender: Male
302 W HAY STREET
STE 200
Springfield, IL 62702
Phone:(217) 545-8000
**NPI:1124013636**
Cultural Training Completed: No
Hours: [Mon, Tue, Wed, Thu, Fri] 08:00 AM - 05:00 PM
Other Language(s):Urdu,English,Hindi

## IL

### Sangamon

#### Gastroenterology

**Quader, Zafar, MD+**
Certification(s):Board Certified
Accessibility: Details Pending (P, EB, IB, PA)

**Shuster, Dmitry, MD#**
Gender: Male
1025 S 6th St
Springfield, IL 62703
Phone:(217) 528-7541
**NPI:1053623504**
Cultural Training Completed: No
Hours: [Mon, Tue, Wed, Thu, Fri] 08:00 AM - 05:00 PM
Other Language(s):Russian
Certification(s):Board Certified
Accessibility: Some Criteria Met (P, EB, IB, PA)

**Swied, Abdul M, MD+**
Gender: Male
315 W Carpenter St
Springfield, IL 62702
Phone:(217) 545-8000
**NPI:1033642509**
Cultural Training Completed: No
Hours: [Mon, Tue, Wed, Thu, Fri] 08:00 AM - 04:30 PM
Other Language(s):English,Arabic,Gujarati
Certification(s):Board Certified

## IL

### Sangamon

#### Gastroenterology

**Swied, Abdul M, MD+**
Accessibility: Some Criteria Met (P, EB, IB, PA)

**Swied, Abdul M, MD+**
Gender: Male
751 N Rutledge St
Ste 1100
Springfield, IL 62702
Phone:(217) 545-8000
**NPI:1033642509**
Cultural Training Completed: No
Hours: [Mon, Tue, Wed, Thu, Fri] 08:00 AM - 04:30 PM
Other Language(s):English,Arabic,Gujarati
Certification(s):Board Certified
Accessibility: Some Criteria Met (P, EB, IB, PA)

**Swied, Abdul M, MD+**
Gender: Male
315 W Carpenter St
Fl 1
Springfield, IL 62702
Phone:(217) 545-8000
**NPI:1033642509**
Cultural Training Completed: No
Hours: [Mon, Tue, Wed, Thu, Fri] 08:00 AM - 04:30 PM
Other Language(s):English,Arabic,Gujarati
Certification(s):Board Certified

## IL

### Sangamon

#### Gastroenterology

**Swied, Abdul M, MD+**
Accessibility: Details Pending (P, EB, IB, PA)

#### General Surgery

**Aprahamian, Charles J, MD+**
Gender: Male
2524 Farragut Dr
Springfield, IL 62704
Phone:(309) 655-3800
**NPI:1033323902**
Cultural Training Completed: No
Hours: [Mon, Tue, Wed, Thu, Fri] 08:00 AM - 05:00 PM
Certification(s):Board Certified
Accessibility: Some Criteria Met (P, EB, IB, PA)

**Fullerton, James K, MD#**
Gender: Male
900 N 1st St
# 2
Springfield, IL 62702
Phone:(217) 528-7541
**NPI:1760575229**
Cultural Training Completed: No
Hours: [Mon, Tue, Wed, Thu, Fri] 08:00 AM - 05:00 PM
After Hours Phone Number:(217) 528-7541
Certification(s):Board Certified

## IL

### Sangamon

#### General Surgery

**Fullerton, James K, MD#**
Accessibility: Some Criteria Met (P, EB, IB, PA)

**Gebremedhin, Philipos K, MD+**
Gender: Male
747 N Rutledge St
# 4
Springfield, IL 62702
Phone:(217) 545-8000
**NPI:1932691631**
Cultural Training Completed: No
Hours: [Mon, Tue, Wed, Thu, Fri] 08:00 AM - 05:00 PM
Accessibility: Details Pending (P, EB, IB, PA)

**High, Eric M., MD#**
Gender: Male
900 N 1st St
# 2
Springfield, IL 62702
Phone:(217) 528-7541
**NPI:1629299599**
Cultural Training Completed: Yes
Hours: [Mon, Tue, Wed, Thu, Fri] 08:00 AM - 05:00 PM
Certification(s):Board Certified
Accessibility: Some Criteria Met (P, EB, IB, PA)

**Hofmann, Peter M.c., MD#**
Gender: Male

## IL

### Sangamon

#### General Surgery

**Hofmann, Peter M.c., MD#**
900 N 1st St
Fl 3
Springfield, IL 62702
Phone:(217) 528-7541
**NPI:1043317373**
Cultural Training Completed: No
Hours: [Mon, Tue, Wed, Thu, Fri] 08:00 AM - 05:00 PM
Other Language(s):French
Certification(s):Board Certified
Accessibility: Details Pending (P, EB, IB, PA)

**Icaza, Orlando J., MD#**
Gender: Male
1025 S 6th St
Springfield, IL 62703
Phone:(447) 448-3061
**NPI:1669579991**
Cultural Training Completed: No
Hours: [Mon, Tue, Wed, Thu, Fri] 08:00 AM - 05:00 PM
Other Language(s):Spanish
Certification(s):Board Certified
Accessibility: Some Criteria Met (P, EB, IB, PA)

**Kim, Rachel S, MD+**
Gender: Female
747 North Rutlege Street

## IL

### Sangamon

#### General Surgery

**Kim, Rachel S, MD+**
4th Floor
Springfield, IL 62702
Phone:(217) 545-7721
**NPI:1326496563**
Cultural Training Completed: No
Hours: [Mon, Tue, Wed, Thu, Fri] 08:00 AM - 05:00 PM
Certification(s):Board Certified
Accessibility: Details Pending (P, EB, IB, PA)

**Kim, Rachel S, MD+**
Gender: Female
747 N RUTLEDGE ST
FL 5
Springfield, IL 62702
Phone:(217) 545-7362
**NPI:1326496563**
Cultural Training Completed: No
Hours: [Mon, Tue, Wed, Thu, Fri] 08:00 AM - 05:00 PM
Certification(s):Board Certified
Accessibility: Details Pending (P, EB, IB, PA)

**Kim, Rachel S, MD+**
Gender: Female
747 N Rutledge St
# 4
Springfield, IL 62702
Phone:(217) 545-7721
**NPI:1326496563**
Cultural Training Completed: No

## IL

### Sangamon

#### General Surgery

**Kim, Rachel S, MD+**
Hours: [Mon, Tue, Wed, Thu, Fri] 08:00 AM - 05:00 PM
Certification(s):Board Certified
Accessibility: Details Pending (P, EB, IB, PA)

**Lee, Frances T, MD+**
Gender: Female
315 W Carpenter St
Springfield, IL 62702
Phone:(217) 545-8000
**NPI:1023436888**
Cultural Training Completed: No
Hours: [Mon, Tue, Wed, Thu, Fri] 08:00 AM - 04:30 PM
Other Language(s):Spanish
Certification(s):Board Certified
Accessibility: Some Criteria Met (P, EB, IB, PA)

**Lee, Frances T, MD+**
Gender: Female
315 W Carpenter St
# 2C
Springfield, IL 62702
Phone:(217) 545-8000
**NPI:1023436888**
Cultural Training Completed: No
Hours: [Mon, Tue, Wed, Thu, Fri] 08:00 AM - 05:00 PM
Other Language(s):Spanish

## IL

### Sangamon

#### General Surgery

**Lee, Frances T, MD**+
Certification(s):Board Certified
Accessibility: Some Criteria Met (P, EB, IB, PA)

**Lee, Frances T, MD**+
Gender: Female
747 N RUTLEDGE ST
FL 4
Springfield, IL 62702
Phone:(217) 545-7721
**NPI:1023436888**
Cultural Training Completed: No
Hours: [Mon, Tue, Wed, Thu, Fri] 08:00 AM - 05:00 PM
Other Language(s):Spanish
Certification(s):Board Certified
Accessibility: Details Pending (P, EB, IB, PA)

**Lee, Frances T, MD**+
Gender: Female
747 N Rutledge St
Fl 2
Springfield, IL 62702
Phone:(217) 545-7721
**NPI:1023436888**
Cultural Training Completed: No
Hours: [Mon, Tue, Wed, Thu, Fri] 08:00 AM - 05:00 PM
Other Language(s):Spanish
Certification(s):Board Certified

## IL

### Sangamon

#### General Surgery

**Lee, Frances T, MD**+
Accessibility: Details Pending (P, EB, IB, PA)

**Maqbool, Farhan, MD**+
Gender: Male
747 N RUTLEDGE ST
2ND FLOOR
Springfield, IL 62702
Phone:(217) 545-7500
**NPI:1730609363**
Cultural Training Completed: No
Hours: [Mon, Tue, Wed, Thu, Fri] 08:00 AM - 05:00 PM
Certification(s):Board Certified
Accessibility: Details Pending (P, EB, IB, PA)

**Maqbool, Farhan, MD**+
Gender: Male
747 N Rutledge St
Fl 2
Springfield, IL 62702
Phone:(217) 545-7500
**NPI:1730609363**
Cultural Training Completed: No
Hours: [Mon, Tue, Wed, Thu, Fri] 08:00 AM - 05:00 PM
Certification(s):Board Certified
Accessibility: Details Pending (P, EB, IB, PA)

## IL

### Sangamon

#### General Surgery

**Maqbool, Farhan, MD**+
Gender: Male
747 N RUTLEDGE ST
FL 5
Springfield, IL 62702
Phone:(217) 545-7362
**NPI:1730609363**
Cultural Training Completed: No
Hours: [Mon, Tue, Wed, Thu, Fri] 08:00 AM - 05:00 PM
Certification(s):Board Certified
Accessibility: Details Pending (P, EB, IB, PA)

**Murray, Quinn, MD**#
Gender: Male
800 East Carpenter
Springfield, IL 62769
Phone:(217) 544-6464
**NPI:1932605623**
Cultural Training Completed: No
Hours: [Mon, Tue, Wed, Thu, Fri] 08:00 AM - 05:00 PM
Accessibility: Some Criteria Met (P, EB, IB, PA)

**O'Malley, Sean, MD**#
Gender: Male
900 N 1st St
Springfield, IL 62702
Phone:(217) 528-7541
**NPI:1184284440**
Cultural Training Completed: No

## IL

### Sangamon

#### General Surgery

**O'Malley, Sean, MD**#
Hours: [Mon, Tue, Wed, Thu, Fri] 08:00 AM - 05:00 PM
Accessibility: Some Criteria Met (P, EB, IB, PA)

**Paris, Brad D, MD**#
Gender: Male
900 N 1st St
# 2
Springfield, IL 62702
Phone:(217) 528-7541
**NPI:1205057254**
Cultural Training Completed: No
Hours: [Mon, Tue, Wed, Thu, Fri] 08:00 AM - 05:00 PM
Certification(s):Board Certified
Accessibility: Some Criteria Met (P, EB, IB, PA)

**Patel, Dhiren B, MD**#
Gender: Male
800 N 1st St
Springfield, IL 62702
Phone:(217) 528-7541
**NPI:1619261062**
Cultural Training Completed: No
Hours: [Mon, Tue, Wed, Thu, Fri] 08:00 AM - 05:00 PM
After Hours Phone Number:(217) 528-7541
Other Language(s):English
Certification(s):Board Certified

## IL

### Sangamon

#### General Surgery

**Patel, Dhiren B, MD#**
Accessibility: Some Criteria Met (P, EB, IB, PA)

**Patel, Dhiren B, MD#**
Gender: Male
901 N 1st St
Springfield, IL 62702
Phone:(217) 588-2660
**NPI:1619261062**
Cultural Training Completed: No
Hours: [Mon, Tue, Wed, Thu, Fri] 08:00 AM - 05:00 PM
Other Language(s):English
Certification(s):Board Certified
Accessibility: Some Criteria Met (P, EB, IB, PA)

**Poola, Venkateswara P, MD+**
Gender: Male
315 W Carpenter St
Springfield, IL 62702
Phone:(217) 545-8000
**NPI:1821248881**
Cultural Training Completed: No
Hours: [Mon, Tue, Wed, Thu, Fri] 08:00 AM - 04:30 PM
Other Language(s):English,Telugu,Gujarati
Certification(s):Board Certified

## IL

### Sangamon

#### General Surgery

**Poola, Venkateswara P, MD+**
Accessibility: Some Criteria Met (P, EB, IB, PA)

**Poola, Venkateswara P, MD+**
Gender: Male
315 W Carpenter St
Fl 1
Springfield, IL 62702
Phone:(217) 545-8000
**NPI:1821248881**
Cultural Training Completed: No
Hours: [Mon, Tue, Wed, Thu, Fri] 08:00 AM - 04:30 PM
Other Language(s):English,Telugu,Gujarati
Certification(s):Board Certified
Accessibility: Details Pending (P, EB, IB, PA)

**Rejowski, Benjamin James, MD+**
Gender: Male
747 N RUTLEDGE ST
FL 4
Springfield, IL 62702
Phone:(217) 545-7721
**NPI:1306286703**
Cultural Training Completed: No
Hours: [Mon, Tue, Wed, Thu, Fri] 08:00 AM - 05:00 PM
Certification(s):Board Certified

## IL

### Sangamon

#### General Surgery

**Rejowski, Benjamin James, MD+**
Accessibility: Details Pending (P, EB, IB, PA)

**Rejowski, Benjamin James, MD+**
Gender: Male
747 N Rutledge St
Fl 2
Springfield, IL 62702
Phone:(217) 545-7721
**NPI:1306286703**
Cultural Training Completed: No
Hours: [Mon, Tue, Wed, Thu, Fri] 08:00 AM - 05:00 PM
Certification(s):Board Certified
Accessibility: Details Pending (P, EB, IB, PA)

**Rejowski, Benjamin James, MD+**
Gender: Male
747 N RUTLEDGE ST
4TH FLOOR
Springfield, IL 62702
Phone:(217) 545-7721
**NPI:1306286703**
Cultural Training Completed: No
Hours: [Mon, Tue, Wed, Thu, Fri] 08:00 AM - 05:00 PM
Certification(s):Board Certified
Accessibility: Details Pending (P, EB, IB, PA)

## IL

### Sangamon

#### General Surgery

**Sutyak, John P, MD+**
Gender: Male
747 N Rutledge St
Fl 4
Springfield, IL 62702
Phone:(217) 545-8000
**NPI:1679569172**
Cultural Training Completed: No
Hours: [Mon, Tue, Wed, Thu, Fri] 08:00 AM - 05:00 PM
Other Language(s):English
Certification(s):Board Certified
Accessibility: Details Pending (P, EB, IB, PA)

**Sutyak, John P, MD+**
Gender: Male
747 N Rutledge St
Fl 2
Springfield, IL 62702
Phone:(217) 545-7721
**NPI:1679569172**
Cultural Training Completed: No
Hours: [Mon, Tue, Wed, Thu, Fri] 08:00 AM - 05:00 PM
Other Language(s):English
Certification(s):Board Certified
Accessibility: Details Pending (P, EB, IB, PA)

**Sutyak, John P, MD+**
Gender: Male
747 N RUTLEDGE ST

## IL

### Sangamon

#### General Surgery

**Sutyak, John P, MD**+
FL 4
Springfield, IL 62702
Phone:(217) 545-7721
**NPI:1679569172**
Cultural Training Completed: No
Hours: [Mon, Tue, Wed, Thu, Fri] 08:00 AM - 05:00 PM
Other Language(s):English
Certification(s):Board Certified
Accessibility: Details Pending (P, EB, IB, PA)

**Umana, Luke, MD**#
Gender: Male
1025 S 6th St
Springfield, IL 62703
Phone:(217) 528-7541
**NPI:1972032969**
Cultural Training Completed: No
Hours: [Mon, Tue, Wed, Thu, Fri] 08:00 AM - 05:00 PM
Certification(s):Board Certified
Accessibility: Some Criteria Met (P, EB, IB, PA)

**Wall, Jarrod C, MD**+
Gender: Male
747 N Rutledge St
Fl 2
Springfield, IL 62702
Phone:(217) 545-8000
**NPI:1184695520**

## IL

### Sangamon

#### General Surgery

**Wall, Jarrod C, MD**+
Cultural Training Completed: No
Hours: [Mon, Tue, Wed, Thu, Fri] 08:00 AM - 04:30 PM
Other Language(s):English
Certification(s):Board Certified
Accessibility: Some Criteria Met (P, EB, IB, PA)

**Wall, Jarrod C, MD**+
Gender: Male
747 N Rutledge St
Fl 4
Springfield, IL 62702
Phone:(217) 545-8000
**NPI:1184695520**
Cultural Training Completed: No
Hours: [Mon, Tue, Wed, Thu, Fri] 08:00 AM - 05:00 PM
Other Language(s):English
Certification(s):Board Certified
Accessibility: Details Pending (P, EB, IB, PA)

**Wall, Jarrod C, MD**+
Gender: Male
747 N RUTLEDGE ST
FL 5
Springfield, IL 62702
Phone:(217) 545-7362
**NPI:1184695520**
Cultural Training Completed: No

## IL

### Sangamon

#### General Surgery

**Wall, Jarrod C, MD**+
Hours: [Mon, Tue, Wed, Thu, Fri] 08:00 AM - 05:00 PM
Other Language(s):English
Certification(s):Board Certified
Accessibility: Details Pending (P, EB, IB, PA)

**Weise, Lorela B, MD**+
Gender: Female
747 N Rutledge St
Fl 4
Springfield, IL 62702
Phone:(217) 545-8000
**NPI:1215515143**
Cultural Training Completed: No
Hours: [Mon, Tue, Wed, Thu, Fri] 08:00 AM - 05:00 PM
Accessibility: Details Pending (P, EB, IB, PA)

**Whitehurst, Brandt David, MD**+
Gender: Male
747 N RUTLEDGE ST
FL 5
Springfield, IL 62702
Phone:(217) 545-7362
**NPI:1700107232**
Cultural Training Completed: No
Hours: [Mon, Tue, Wed, Thu, Fri] 08:00 AM - 05:00 PM
Other Language(s):English

## IL

### Sangamon

#### General Surgery

**Whitehurst, Brandt David, MD**+
Certification(s):Board Certified
Accessibility: Details Pending (P, EB, IB, PA)

**Whitehurst, Brandt David, MD**+
Gender: Male
747 N Rutledge St
Fl 2
Springfield, IL 62702
Phone:(217) 545-8000
**NPI:1700107232**
Cultural Training Completed: No
Hours: [Mon, Tue, Wed, Thu, Fri] 08:00 AM - 04:30 PM
Other Language(s):English
Certification(s):Board Certified
Accessibility: Some Criteria Met (P, EB, IB, PA)

**Whitehurst, Brandt David, MD**+
Gender: Male
747 N Rutledge St
Fl 4
Springfield, IL 62702
Phone:(217) 545-8000
**NPI:1700107232**
Cultural Training Completed: No
Hours: [Mon, Tue, Wed, Thu, Fri] 08:00 AM - 05:00 PM

## IL

### Sangamon

#### General Surgery

**Whitehurst, Brandt David, MD+**
Other Language(s):English
Certification(s):Board Certified
Accessibility: Details Pending (P, EB, IB, PA)

**Zhang, Yuchen Kelly, MD#**
Gender: Female
800 East Carpenter
Springfield, IL 62769
Phone:(217) 544-6464
**NPI:1275054165**
Cultural Training Completed: No
Hours: [Mon, Tue, Wed, Thu, Fri] 08:00 AM - 05:00 PM
Other Language(s):Chinese
Accessibility: Some Criteria Met (P, EB, IB, PA)

**Zhen, Daniel Peili, MD#**
Gender: Male
800 East Carpenter
Springfield, IL 62769
Phone:(217) 544-6464
**NPI:1316478860**
Cultural Training Completed: No
Hours: [Mon, Tue, Wed, Thu, Fri] 08:00 AM - 05:00 PM
Accessibility: Some Criteria Met (P, EB, IB, PA)

## IL

### Sangamon

#### Genetic Counselor, MS

**Munn, Christianne A, GC+**
Gender: Female
400 N 9th St
# 3
Springfield, IL 62702
Phone:(217) 545-8000
**NPI:1659336899**
Cultural Training Completed: No
Hours: [Mon, Tue, Wed, Thu, Fri] 08:00 AM - 04:30 PM
Accessibility: Some Criteria Met (P, EB, IB, PA)

**Munn, Christianne A, GC+**
Gender: Female
415 N 9th St
Ste 4W16
Springfield, IL 62702
Phone:(217) 545-8000
**NPI:1659336899**
Cultural Training Completed: No
Hours: [Mon, Tue, Wed, Thu, Fri] 08:00 AM - 05:00 PM
Accessibility: Details Pending (P, EB, IB, PA)

**Munn, Christianne A, GC+**
Gender: Female
415 N 9TH ST
STE 4W64
Springfield, IL 62701
Phone:(217) 545-8000
**NPI:1659336899**

## IL

### Sangamon

#### Genetic Counselor, MS

**Munn, Christianne A, GC+**
Cultural Training Completed: No
Hours: [Mon, Tue, Wed, Thu, Fri] 08:00 AM - 05:00 PM
Accessibility: Details Pending (P, EB, IB, PA)

**Ryder, Zach W, LCGC+**
Gender: Male
400 N 9th St
Ste A
Springfield, IL 62702
Phone:(217) 545-8000
**NPI:1699404749**
Cultural Training Completed: No
Hours: [Mon, Tue, Wed, Thu, Fri] 08:00 AM - 05:00 PM
Accessibility: Details Pending (P, EB, IB, PA)

**Ryder, Zach W, LCGC+**
Gender: Male
400 N 9th St
Springfield, IL 62702
Phone:(217) 545-8000
**NPI:1699404749**
Cultural Training Completed: No
Hours: [Mon, Tue, Wed, Thu, Fri] 08:00 AM - 04:30 PM
Accessibility: Some Criteria Met (P, EB, IB, PA)

## IL

### Sangamon

#### Genetic Counselor, MS

**Ryder, Zach W, LCGC+**
Gender: Male
400 N 9th St
Ste 3B
Springfield, IL 62702
Phone:(217) 545-8000
**NPI:1699404749**
Cultural Training Completed: No
Hours: [Mon, Tue, Wed, Thu, Fri] 08:00 AM - 05:00 PM
Accessibility: Some Criteria Met (P, EB, IB, PA)

**Skorge, Kara N, CGC+**
Gender: Female
400 N 9th St
# 3
Springfield, IL 62702
Phone:(217) 545-8000
**NPI:1265268163**
Cultural Training Completed: No
Hours: [Mon, Tue, Wed, Thu, Fri] 08:00 AM - 04:30 PM
Accessibility: Some Criteria Met (P, EB, IB, PA)

**Skorge, Kara N, CGC+**
Gender: Female
400 N 9th St
Springfield, IL 62702
Phone:(217) 545-8000
**NPI:1265268163**
Cultural Training Completed: No

## IL

### Sangamon

#### Genetic Counselor, MS

**Skorge, Kara N, CGC**[+]
Hours: [Mon, Tue, Wed, Thu, Fri] 08:00 AM - 04:30 PM
Accessibility: Some Criteria Met (I P, I EB, I IB, I PA)

**Skorge, Kara N, CGC**[+]
Gender: Female
400 N 9th St
Ste 3B
Springfield, IL 62702
Phone:(217) 545-8000
**NPI:1265268163**
Cultural Training Completed: No
Hours: [Mon, Tue, Wed, Thu, Fri] 08:00 AM - 05:00 PM
Accessibility: Some Criteria Met (I P, I EB, I IB, I PA)

**Skorge, Kara N, CGC**[+]
Gender: Female
400 N 9th St
Ste A
Springfield, IL 62702
Phone:(217) 545-8000
**NPI:1265268163**
Cultural Training Completed: No
Hours: [Mon, Tue, Wed, Thu, Fri] 08:00 AM - 05:00 PM
Accessibility: Details Pending (P P, P EB, P IB, P PA)

**Skorge, Kara N, CGC**[+]
Gender: Female
400 N 9th St
Fl 3

## IL

### Sangamon

#### Genetic Counselor, MS

**Skorge, Kara N, CGC**[+]
Springfield, IL 62702
Phone:(217) 545-8000
**NPI:1265268163**
Cultural Training Completed: No
Hours: [Mon, Tue, Wed, Thu, Fri] 08:00 AM - 05:00 PM
Accessibility: Some Criteria Met (I P, I EB, I IB, I PA)

#### Hematology

**Garg, Praveen, MD**[#]
Gender: Male
900 N 1st St
# 2
Springfield, IL 62702
Phone:(217) 528-7541
**NPI:1760414437**
Cultural Training Completed: No
Hours: [Mon, Tue, Wed, Thu, Fri] 08:00 AM - 05:00 PM
Other Language(s):Hindi
Certification(s):Board Certified
Accessibility: Some Criteria Met (I P, I EB, P IB, I PA)

**Srokowski, Tomasz P., MD**[#]
Gender: Male
900 N 1st St
# 2
Springfield, IL 62702
Phone:(217) 528-7541
**NPI:1174671937**

## IL

### Sangamon

#### Hematology

**Srokowski, Tomasz P., MD**[#]
Cultural Training Completed: No
Hours: [Mon, Tue, Wed, Thu, Fri] 08:00 AM - 05:00 PM
Certification(s):Board Certified
Accessibility: Some Criteria Met (I P, I EB, P IB, I PA)

#### Hematology & Oncology

**Agamah, Edem S, MD**[+]
Gender: Male
315 W Carpenter St
Springfield, IL 62702
Phone:(217) 545-8000
**NPI:1932147279**
Cultural Training Completed: No
Hours: [Mon, Tue, Wed, Thu, Fri] 08:00 AM - 04:30 PM
Other Language(s):English,Gujarati
Accessibility: Some Criteria Met (I P, I EB, I IB, I PA)

**Agamah, Edem S, MD**[+]
Gender: Male
315 W Carpenter St
Fl 1
Springfield, IL 62702
Phone:(217) 545-8000
**NPI:1932147279**
Cultural Training Completed: No

## IL

### Sangamon

#### Hematology & Oncology

**Agamah, Edem S, MD**[+]
Hours: [Mon, Tue, Wed, Thu, Fri] 08:00 AM - 04:30 PM
Other Language(s):English,Gujarati
Accessibility: Details Pending (P P, P EB, P IB, P PA)

**Garg, Praveen, MD**[#]
Gender: Male
900 N 1st St
# 2
Springfield, IL 62702
Phone:(217) 528-7541
**NPI:1760414437**
Cultural Training Completed: No
Hours: [Mon, Tue, Wed, Thu, Fri] 08:00 AM - 05:00 PM
Other Language(s):Hindi
Certification(s):Board Certified
Accessibility: Some Criteria Met (I P, I EB, P IB, I PA)

**Gupta, Amit Kumar, MD**[#]
Gender: Male
900 N 1st St
# 2
Springfield, IL 62702
Phone:(217) 528-7541
**NPI:1639395114**
Cultural Training Completed: No

## IL

### Sangamon

#### Hematology & Oncology

**Gupta, Amit Kumar, MD#**
Hours: [Mon, Tue, Wed, Thu, Fri] 08:00 AM - 05:00 PM
Other Language(s):Hindi
Certification(s):Board Certified
Accessibility: Some Criteria Met (P, EB, IB, PA)

**Khan, Aziz U, MD+**
Gender: Male
315 W Carpenter St
Springfield, IL 62702
Phone:(217) 545-8000
**NPI:1699702316**
Cultural Training Completed: No
Hours: [Mon, Tue, Wed, Thu, Fri] 08:00 AM - 04:30 PM
Other Language(s):English,Urdu,Gujarati
Accessibility: Some Criteria Met (P, EB, IB, PA)

**Khan, Aziz U, MD+**
Gender: Male
315 W Carpenter St
Fl 1
Springfield, IL 62702
Phone:(217) 545-8000
**NPI:1699702316**
Cultural Training Completed: No

## IL

### Sangamon

#### Hematology & Oncology

**Khan, Aziz U, MD+**
Hours: [Mon, Tue, Wed, Thu, Fri] 08:00 AM - 05:00 PM
Other Language(s):English,Urdu,Gujarati
Accessibility: Some Criteria Met (P, EB, IB, PA)

**Rao, Krishna A, MD+**
Gender: Male
315 W Carpenter St
# B
Springfield, IL 62702
Phone:(217) 545-8000
**NPI:1235128109**
Cultural Training Completed: No
Hours: [Mon, Tue, Wed, Thu, Fri] 08:00 AM - 05:00 PM
Other Language(s):English,Kannada,Gujarati
Certification(s):Board Certified
Accessibility: Some Criteria Met (P, EB, IB, PA)

**Rao, Krishna A, MD+**
Gender: Male
315 W Carpenter St
Fl 1
Springfield, IL 62702
Phone:(217) 545-8000
**NPI:1235128109**
Cultural Training Completed: No

## IL

### Sangamon

#### Hematology & Oncology

**Rao, Krishna A, MD+**
Hours: [Mon, Tue, Wed, Thu, Fri] 08:00 AM - 04:30 PM
Other Language(s):English,Kannada,Gujarati
Certification(s):Board Certified
Accessibility: Details Pending (P, EB, IB, PA)

**Srokowski, Tomasz P., MD#**
Gender: Male
900 N 1st St
# 2
Springfield, IL 62702
Phone:(217) 528-7541
**NPI:1174671937**
Cultural Training Completed: No
Hours: [Mon, Tue, Wed, Thu, Fri] 08:00 AM - 05:00 PM
Certification(s):Board Certified
Accessibility: Some Criteria Met (P, EB, IB, PA)

#### Infectious Disease

**Heise, Lyndsey R, MD#**
Gender: Female
900 N 1st St
# 2
Springfield, IL 62702
Phone:(217) 528-7541
**NPI:1700268216**
Cultural Training Completed: Yes

## IL

### Sangamon

#### Infectious Disease

**Heise, Lyndsey R, MD#**
Hours: [Mon, Tue, Wed, Thu, Fri] 08:00 AM - 05:00 PM
Certification(s):Board Certified
Accessibility: Some Criteria Met (P, EB, IB, PA)

**Iqbal, Afshan, MD#**
Gender: Female
900 N 1st St
Springfield, IL 62702
Phone:(217) 528-7541
**NPI:1598241226**
Cultural Training Completed: No
Hours: [Mon, Tue, Wed, Thu, Fri] 08:00 AM - 05:00 PM
Certification(s):Board Certified
Accessibility: Some Criteria Met (P, EB, IB, PA)

**Mullangi, Praveen K, MD#**
Gender: Male
301 N 8th St
Springfield, IL 62701
Phone:(217) 528-7541
**NPI:1508056987**
Cultural Training Completed: No
Hours: [Mon, Tue, Wed, Thu, Fri] 08:00 AM - 05:00 PM
After Hours Phone Number:(217) 528-7541
Certification(s):Board Certified

## IL

### Sangamon

#### Infectious Disease

**Mullangi, Praveen K, MD#**
Accessibility: Some Criteria Met (P, EB, IB, PA)

**Mullangi, Praveen K, MD#**
Gender: Male
901 N 1st St
Springfield, IL 62702
Phone:(217) 588-2660
**NPI:1508056987**
Cultural Training Completed: No
Hours: [Mon, Tue, Wed, Thu, Fri] 08:00 AM - 05:00 PM
Certification(s):Board Certified
Accessibility: Some Criteria Met (P, EB, IB, PA)

**O'Marro, Steven D., MD#**
Gender: Male
901 N 1st St
Springfield, IL 62702
Phone:(217) 588-2660
**NPI:1467552133**
Cultural Training Completed: No
Hours: [Mon, Tue, Wed, Thu, Fri] 08:00 AM - 05:00 PM
Certification(s):Board Certified
Accessibility: Some Criteria Met (P, EB, IB, PA)

**Prakash, Vidhya, MD+**
Gender: Female

## IL

### Sangamon

#### Infectious Disease

**Prakash, Vidhya, MD+**
751 N Rutledge St
Ste 1700
Springfield, IL 62702
Phone:(217) 545-3821
**NPI:1528285798**
Cultural Training Completed: No
Hours: [Mon, Tue, Wed, Thu, Fri] 08:00 AM - 05:00 PM
Other Language(s):English,French
Certification(s):Board Certified
Accessibility: Details Pending (P, EB, IB, PA)

**Sundareshan, Vidya, MD+**
Gender: Female
751 N Rutledge St
Ste 1100
Springfield, IL 62702
Phone:(217) 545-3821
**NPI:1376790733**
Cultural Training Completed: Yes
Hours: [Mon, Tue, Wed, Thu, Fri] 08:00 AM - 05:00 PM
Other Language(s):English,Hindi,Tamil
Accessibility: Details Pending (P, EB, IB, PA)

**Sundareshan, Vidya, MD+**
Gender: Female

## IL

### Sangamon

#### Infectious Disease

**Sundareshan, Vidya, MD+**
751 N Rutledge St
Ste 1700
Springfield, IL 62702
Phone:(217) 545-3821
**NPI:1376790733**
Cultural Training Completed: Yes
Hours: [Mon, Tue, Wed, Thu, Fri] 08:00 AM - 05:00 PM
Other Language(s):English,Hindi,Tamil
Accessibility: Details Pending (P, EB, IB, PA)

**Waqar, Samar, MD+**
Gender: Female
751 N Rutledge St
Ste 2100
Springfield, IL 62702
Phone:(217) 545-8000
**NPI:1487222410**
Cultural Training Completed: No
Hours: [Mon, Tue, Wed, Thu, Fri] 08:00 AM - 05:00 PM
Accessibility: Details Pending (P, EB, IB, PA)

#### Internal Medicine (General Medical Care)

**Adaramola, Dorcas O, MD**
Gender: Female
751 N Rutledge St
Ste 1700
Springfield, IL 62702

## IL

### Sangamon

#### Internal Medicine (General Medical Care)

**Adaramola, Dorcas O, MD**
Phone:(217) 545-3821
**NPI:1447515374**
Cultural Training Completed: No
Hours: [Mon, Tue, Wed, Thu, Fri] 08:00 AM - 05:00 PM
Other Language(s):English,Yoruba,French
Certification(s):Board Certified
Accessibility: Details Pending (P, EB, IB, PA)

**Al-Johany, Hamid Uwaidha, MD***
Gender: Male
751 N Rutledge St
Ste 1100
Springfield, IL 62702
Phone:(217) 545-8000
**NPI:1912218702**
Cultural Training Completed: No
Hours: [Mon, Tue, Wed, Thu, Fri] 08:00 AM - 05:00 PM
After Hours Phone Number:(217) 545-8000
Other Language(s):English,Arabic
Accessibility: Some Criteria Met (P, EB, IB, PA)

## IL

### Sangamon

Internal Medicine (General Medical Care)

**Bussing, Robert Charles, MD**+
Gender: Male
2200 Lake Victoria Dr
Springfield, IL 62703
Phone:(217) 405-4540
**NPI:1699751354**
Cultural Training Completed: No
Hours: [Mon, Tue, Wed, Thu, Fri] 08:00 AM - 05:00 PM
Accessibility: Details Pending (P, EB, IB, PA)

**Caga-anan, Rexanne L, MD**+
Gender: Female
1600 E Clear Lake Ave
Ste 120
Springfield, IL 62703
Phone:(217) 545-8000
**NPI:1386933877**
Cultural Training Completed: No
Hours: [Mon, Tue, Wed, Thu, Fri] 08:00 AM - 04:30 PM
Other Language(s):English,Filipino
Certification(s):Board Certified
Accessibility: Some Criteria Met (P, EB, IB, PA)

**Cheema, Asad Mustafa, MD**
Gender: Male
751 N Rutledge St
Ste 1100
Springfield, IL 62702
Phone:(217) 545-3821
**NPI:1417440710**
Cultural Training Completed: No
Hours: [Mon, Tue, Wed, Thu, Fri] 08:00 AM - 05:00 PM
Other Language(s):English
Certification(s):Board Certified
Accessibility: Details Pending (P, EB, IB, PA)

**Corkery, Andrew Gannon, MD**+
Gender: Male
751 N Rutledge St
Ste 1100
Springfield, IL 62702
Phone:(217) 545-8000
**NPI:1104277607**
Cultural Training Completed: No
Hours: [Mon, Tue, Wed, Thu, Fri] 08:00 AM - 04:30 PM
Certification(s):Board Certified
Accessibility: Some Criteria Met (P, EB, IB, PA)

**Ghani, Mansura, MD**+
Gender: Female
619 E Mason St
Springfield, IL 62701
Phone:(217) 788-0706
**NPI:1639253701**
Cultural Training Completed: Yes
Hours: [Mon, Tue, Wed, Thu, Fri] 08:00 AM - 05:00 PM
After Hours Phone Number:(217) 788-0706
Other Language(s):English,French,Urdu
Accessibility: Some Criteria Met (P, EB, IB, PA)

**Govindaiah, Renu C, MD**#
Gender: Female
1100 E Lincolnshire Blvd
Springfield, IL 62703
Phone:(217) 528-7541
**NPI:1477553931**
Cultural Training Completed: No
Hours: [Mon, Tue, Wed, Thu, Fri] 08:00 AM - 05:00 PM
Certification(s):Board Certified
Accessibility: Details Pending (P, EB, IB, PA)

**Govindaiah, Renu C, MD**#
Gender: Female
1025 S 6th St
Springfield, IL 62703
Phone:(447) 448-3041
**NPI:1477553931**
Cultural Training Completed: No
Hours: [Mon, Tue, Wed, Thu, Fri, Sat, Sun] 08:00 AM - 05:00 PM
Certification(s):Board Certified
Accessibility: Some Criteria Met (P, EB, IB, PA)

**Gurnsey, Zachariah, MD***
Gender: Male
751 N Rutledge St
Ste 1100
Springfield, IL 62702
Phone:(217) 545-8000
**NPI:1003038423**
Cultural Training Completed: No
Hours: [Mon, Tue, Wed, Thu, Fri] 08:00 AM - 05:00 PM
After Hours Phone Number:(217) 545-8000
Other Language(s):English
Certification(s):Board Certified
Accessibility: Some Criteria Met (P, EB, IB, PA)

**Guthrie, Jason P, MD**#
Gender: Male
800 N 1st St
Springfield, IL 62702
Phone:(217) 528-7541

## IL

### Sangamon

**Internal Medicine (General Medical Care)**

**Guthrie, Jason P, MD#**
**NPI:1437299682**
Cultural Training Completed: No
Hours: [Mon, Tue, Wed, Thu, Fri] 08:00 AM - 05:00 PM
Other Language(s):English
Accessibility: Some Criteria Met (P, EB, IB, PA)

**Hingle, Susan T, MD+**
Gender: Female
751 N Rutledge St
Ste 1100
Springfield, IL 62702
Phone:(217) 545-8000
**NPI:1124003124**
Cultural Training Completed: Yes
Hours: [Mon, Tue, Wed, Thu, Fri] 08:00 AM - 05:00 PM
Other Language(s):English
Certification(s):Board Certified
Accessibility: Some Criteria Met (P, EB, IB, PA)

**Martini, Mohammed, MD+**
Gender: Male
751 N Rutledge St
Ste 1100
Springfield, IL 62702
Phone:(217) 545-8000
**NPI:1740973106**

## IL

### Sangamon

**Internal Medicine (General Medical Care)**

**Martini, Mohammed, MD+**
Cultural Training Completed: No
Hours: [Mon, Tue, Wed, Thu, Fri] 08:00 AM - 05:00 PM
Accessibility: Some Criteria Met (P, EB, IB, PA)

**Mccarty, Ryan D, MD+**
Gender: Male
747 N Rutledge St
Ste 2287-B
Springfield, IL 62702
Phone:(217) 545-8000
**NPI:1013368646**
Cultural Training Completed: No
Hours: [Mon, Tue, Wed, Thu, Fri] 08:00 AM - 05:00 PM
Other Language(s):English
Certification(s):Board Certified
Accessibility: Details Pending (P, EB, IB, PA)

**Mendoza, Julio Cesar, DO#**
Gender: Male
751 N Rutledge St
Ste 1100
Springfield, IL 62702
Phone:(217) 545-8000
**NPI:1609515519**
Cultural Training Completed: No

## IL

### Sangamon

**Internal Medicine (General Medical Care)**

**Mendoza, Julio Cesar, DO#**
Hours: [Mon, Tue, Wed, Thu, Fri] 08:00 AM - 05:00 PM
Accessibility: Some Criteria Met (P, EB, IB, PA)

**Nolasco Morales, Carlos, MD+**
Gender: Male
2317 S Bates Ave
Springfield, IL 62704
Phone:(866) 477-7472
**NPI:1235484866**
Cultural Training Completed: No
Hours: [Mon, Tue, Wed, Thu, Fri] 08:00 AM - 05:00 PM
Other Language(s):English,Spanish
Certification(s):Board Certified
Accessibility: Details Pending (P, EB, IB, PA)

**Pandolfi, Gonzalo, MD***
Gender: Male
315 W Carpenter St
# A
Springfield, IL 62702
Phone:(217) 545-8000
**NPI:1821010760**
Cultural Training Completed: No

## IL

### Sangamon

**Internal Medicine (General Medical Care)**

**Pandolfi, Gonzalo, MD***
Hours: [Mon, Tue, Wed, Thu, Fri] 08:00 AM - 05:00 PM
Accessibility: Details Pending (P, EB, IB, PA)

**Parks, Clayton, MD+**
Gender: Male
2200 Lake Victoria Dr
Springfield, IL 62703
Phone:(217) 529-9266
**NPI:1518346568**
Cultural Training Completed: Yes
Hours: [Mon, Tue, Wed, Thu, Fri] 08:00 AM - 05:00 PM
Accessibility: Details Pending (P, EB, IB, PA)

**Pick, Michael A., MD#**
Gender: Male
800 N 1st St
Springfield, IL 62702
Phone:(217) 528-7541
**NPI:1861585846**
Cultural Training Completed: Yes
Hours: [Mon, Tue, Wed, Thu, Fri] 08:00 AM - 05:00 PM
Certification(s):Board Certified
Accessibility: Some Criteria Met (P, EB, IB, PA)

**Sattovia, Stacy L, MD**
Gender: Female

## IL

### Sangamon

#### Internal Medicine (General Medical Care)

**Sattovia, Stacy L, MD**
751 N Rutledge St
Ste 1100
Springfield, IL 62702
Phone:(217) 545-3821
**NPI:1114973427**
Cultural Training Completed: No
Hours: [Mon, Tue, Wed, Thu, Fri] 08:00 AM - 05:00 PM
Other Language(s):English
Certification(s):Board Certified
Accessibility: Details Pending (P, EB, IB, PA)

**Shah, Ejaz M, MD**+
Gender: Male
901 W Jefferson St
Springfield, IL 62702
Phone:(217) 545-8000
**NPI:1871041244**
Cultural Training Completed: No
Hours: [Mon, Tue, Wed, Thu, Fri] 08:00 AM - 05:00 PM
Accessibility: Details Pending (P, EB, IB, PA)

**Shams, Shahed M, MD**
Gender: Male
3132 Old Jacksonville Rd
Ste 110
Springfield, IL 62704
Phone:(217) 862-0800
**NPI:1225478027**

## IL

### Sangamon

#### Internal Medicine (General Medical Care)

**Shams, Shahed M, MD**
Cultural Training Completed: No
Hours: [Mon, Tue, Wed, Thu, Fri] 08:00 AM - 05:00 PM
Certification(s):Board Certified
Accessibility: Some Criteria Met (P, EB, IB, PA)

**Sokrab, Ahmed Tag Eldin, MD**+
Gender: Male
751 N Rutledge St
Ste 1100
Springfield, IL 62702
Phone:(217) 545-8000
**NPI:1730594094**
Cultural Training Completed: No
Hours: [Mon, Tue, Wed, Thu, Fri] 08:00 AM - 04:30 PM
After Hours Phone Number:(217) 545-8000
Other Language(s):Arabic,English
Certification(s):Board Certified
Accessibility: Some Criteria Met (P, EB, IB, PA)

**Stephens, Andrianna A, MD**+
Gender: Female
319 East Madison Street
3rd Floor
Springfield, IL 62701

## IL

### Sangamon

#### Internal Medicine (General Medical Care)

**Stephens, Andrianna A, MD**+
Phone:(217) 545-8000
**NPI:1912490947**
Cultural Training Completed: No
Hours: [Mon, Tue, Wed, Thu, Fri] 08:00 AM - 05:00 PM
Certification(s):Board Certified
Accessibility: Details Pending (P, EB, IB, PA)

**Stone, Schuyler W, MD**+
Gender: Male
747 N Rutledge St
Ste 2287-B
Springfield, IL 62702
Phone:(217) 545-8000
**NPI:1750645263**
Cultural Training Completed: No
Hours: [Mon, Tue, Wed, Thu, Fri] 08:00 AM - 05:00 PM
Other Language(s):English
Certification(s):Board Certified
Accessibility: Details Pending (P, EB, IB, PA)

**Stone, Schuyler W, MD**+
Gender: Male
701 N 1st St
Springfield, IL 62702
Phone:(217) 545-0182

## IL

### Sangamon

#### Internal Medicine (General Medical Care)

**Stone, Schuyler W, MD**+
**NPI:1750645263**
Cultural Training Completed: No
Hours: [Mon, Tue, Wed, Thu, Fri] 08:00 AM - 05:00 PM
Other Language(s):English
Certification(s):Board Certified
Accessibility: Details Pending (P, EB, IB, PA)

**Viswanathan, Avinash K, MD**
Gender: Male
3132 Old Jacksonville Rd
Ste 110
Springfield, IL 62704
Phone:(217) 862-0800
**NPI:1639487911**
Cultural Training Completed: No
Hours: [Mon, Tue, Wed, Thu, Fri] 08:00 AM - 05:00 PM
Certification(s):Board Certified
Accessibility: Some Criteria Met (P, EB, IB, PA)

**Waqar, Samar, MD**+
Gender: Female
751 N Rutledge St
Ste 2100
Springfield, IL 62702
Phone:(217) 545-8000

## IL

### Sangamon

#### Internal Medicine (General Medical Care)

**Waqar, Samar, MD**+
**NPI:1487222410**
Cultural Training Completed: No
Hours: [Mon, Tue, Wed, Thu, Fri] 08:00 AM - 05:00 PM
Accessibility: Details Pending (P, EB, IB, PA)

#### Medical Oncology

**Agamah, Edem S, MD**+
Gender: Male
315 W Carpenter St
Springfield, IL 62702
Phone:(217) 545-8000
**NPI:1932147279**
Cultural Training Completed: No
Hours: [Mon, Tue, Wed, Thu, Fri] 08:00 AM - 04:30 PM
Other Language(s):English,Gujarati
Certification(s):Board Certified
Accessibility: Some Criteria Met (P, EB, IB, PA)

**Agamah, Edem S, MD**+
Gender: Male
315 W Carpenter St
Fl 1
Springfield, IL 62702
Phone:(217) 545-8000
**NPI:1932147279**
Cultural Training Completed: No

## IL

### Sangamon

#### Medical Oncology

**Agamah, Edem S, MD**+
Hours: [Mon, Tue, Wed, Thu, Fri] 08:00 AM - 04:30 PM
Other Language(s):English,Gujarati
Certification(s):Board Certified
Accessibility: Details Pending (P, EB, IB, PA)

**Khan, Aziz U, MD**+
Gender: Male
315 W Carpenter St
Springfield, IL 62702
Phone:(217) 545-8000
**NPI:1699702316**
Cultural Training Completed: No
Hours: [Mon, Tue, Wed, Thu, Fri] 08:00 AM - 04:30 PM
Other Language(s):English,Urdu,Gujarati
Accessibility: Some Criteria Met (P, EB, IB, PA)

**Khan, Aziz U, MD**+
Gender: Male
315 W Carpenter St
Fl 1
Springfield, IL 62702
Phone:(217) 545-8000
**NPI:1699702316**
Cultural Training Completed: No
Hours: [Mon, Tue, Wed, Thu, Fri] 08:00 AM - 05:00 PM

## IL

### Sangamon

#### Medical Oncology

**Khan, Aziz U, MD**+
Other Language(s):English,Urdu,Gujarati
Accessibility: Some Criteria Met (P, EB, IB, PA)

#### Nephrology

**Adekola, Oritsegbubemi E, MD**+
Gender: Female
3401 Conifer Dr
Springfield, IL 62711
Phone:(217) 726-2527
**NPI:1992074298**
Cultural Training Completed: Yes
Hours: [Mon, Tue, Wed, Thu, Fri] 08:00 AM - 05:00 PM
Other Language(s):None
Certification(s):Board Certified
Accessibility: Some Criteria Met (P, EB, IB, PA)

**Adusumilli, Bhavani, MD**#
Gender: Female
401 E Carpenter St
Springfield, IL 62702
Phone:(217) 528-7541
**NPI:1568792604**
Cultural Training Completed: No
Hours: Mon 08:00 AM - 06:00 PM, [Tue, Thu] 07:00 AM - 05:00 PM, Wed 06:00 AM - 06:00

## IL

### Sangamon

#### Nephrology

**Adusumilli, Bhavani, MD**#
PM, Fri 06:00 AM - 05:00 PM
Certification(s):Board Certified
Accessibility: Some Criteria Met (P, EB, IB, PA)

**Bhatti, Vikrampal S, MD**+
Gender: Male
3401 Conifer Dr
Springfield, IL 62711
Phone:(217) 726-2527
**NPI:1861431165**
Cultural Training Completed: No
Hours: [Mon, Tue, Wed, Thu, Fri] 08:00 AM - 05:00 PM
Certification(s):Board Certified
Accessibility: Some Criteria Met (P, EB, IB, PA)

**Chen, Xueguang, MD**+
Gender: Male
3401 Conifer Dr
Springfield, IL 62711
Phone:(217) 726-2527
**NPI:1730243015**
Cultural Training Completed: No
Hours: [Mon, Tue, Wed, Thu, Fri] 08:00 AM - 05:00 PM
Other Language(s):Chinese
Certification(s):Board Certified

## IL

### Sangamon

#### Nephrology

**Chen, Xueguang, MD+**
Accessibility: Some Criteria Met (P, EB, IB, PA)

**Forero, Nicolas Augusto, MD#**
Gender: Male
350 W Carpenter St
Springfield, IL 62702
Phone:(217) 546-4902
**NPI:1740264365**
Cultural Training Completed: No
Hours: [Mon, Tue, Wed, Thu, Fri] 08:00 AM - 05:00 PM
Other Language(s):Spanish
Certification(s):Board Certified
Accessibility: Some Criteria Met (P, EB, IB, PA)

**Forero, Nicolas Augusto, MD#**
Gender: Male
401 E Carpenter St
Springfield, IL 62702
Phone:(217) 528-7541
**NPI:1740264365**
Cultural Training Completed: No
Hours: Mon 08:00 AM - 06:00 PM, [Tue, Thu] 07:00 AM - 05:00 PM, Wed 06:00 AM - 06:00 PM, Fri 06:00 AM - 05:00 PM
Other Language(s):Spanish

## IL

### Sangamon

#### Nephrology

**Forero, Nicolas Augusto, MD#**
Certification(s):Board Certified
Accessibility: Some Criteria Met (P, EB, IB, PA)

**Hruska, Keith A, MD+**
Gender: Male
400 N 9th St
Springfield, IL 62702
Phone:(217) 545-8000
**NPI:1336167030**
Cultural Training Completed: Yes
Hours: [Mon, Tue, Wed, Thu, Fri] 08:00 AM - 05:00 PM
Certification(s):Board Certified
Accessibility: Details Pending (P, EB, IB, PA)

**Mohamad, Ahmad A, MD#**
Gender: Male
350 W Carpenter St
Springfield, IL 62702
Phone:(217) 528-7541
**NPI:1891071007**
Cultural Training Completed: No
Hours: [Mon, Tue, Wed, Thu, Fri] 08:00 AM - 05:00 PM
Certification(s):Board Certified
Accessibility: Some Criteria Met (P, EB, IB, PA)

## IL

### Sangamon

#### Nephrology

**Mohamad, Ahmad A, MD#**
Gender: Male
401 E Carpenter St
Springfield, IL 62702
Phone:(217) 528-7541
**NPI:1891071007**
Cultural Training Completed: No
Hours: [Mon, Tue, Wed, Thu, Fri] 08:00 AM - 05:00 PM
Certification(s):Board Certified
Accessibility: Some Criteria Met (P, EB, IB, PA)

**Nutt, Max A, MD+**
Gender: Male
3401 Conifer Dr
Springfield, IL 62711
Phone:(217) 545-8000
**NPI:1740715358**
Cultural Training Completed: No
Hours: [Mon, Tue, Wed, Thu, Fri] 08:00 AM - 05:00 PM
Certification(s):Board Certified
Accessibility: Details Pending (P, EB, IB, PA)

**Pandey, Richa Anand, MD#**
Gender: Female
401 E Carpenter St
Springfield, IL 62702
Phone:(217) 528-7541
**NPI:1922312834**

## IL

### Sangamon

#### Nephrology

**Pandey, Richa Anand, MD#**
Cultural Training Completed: No
Hours: Mon 08:00 AM - 06:00 PM, [Tue, Thu] 07:00 AM - 05:00 PM, Wed 06:00 AM - 06:00 PM, Fri 06:00 AM - 05:00 PM
Other Language(s):Hindi
Certification(s):Board Certified
Accessibility: Some Criteria Met (P, EB, IB, PA)

**Qaseem, Muhammad Kashif, MD+**
Gender: Male
800 East Carpenter
Springfield, IL 62769
Phone:(217) 528-7541
**NPI:1700208980**
Cultural Training Completed: No
Hours: [Mon, Tue, Wed, Thu, Fri] 08:00 AM - 05:00 PM
Certification(s):Board Certified
Accessibility: Some Criteria Met (P, EB, IB, PA)

**Waktola, Abebech Jobir, MD+**
Gender: Female
3401 Conifer Dr
Springfield, IL 62711
Phone:(217) 726-2527
**NPI:1942720552**

## IL

### Sangamon

#### Nephrology

**Waktola, Abebech Jobir, MD+**
Cultural Training Completed: No
Hours: [Mon, Tue, Wed, Thu, Fri] 08:00 AM - 05:00 PM
Certification(s):Board Certified
Accessibility: Some Criteria Met (P, EB, IB, PA)

**West, Bradford Lee, MD#**
Gender: Male
747 N Rutledge St
Springfield, IL 62702
Phone:(217) 545-5555
**NPI:1194969170**
Cultural Training Completed: No
Hours: [Mon, Tue, Wed, Thu, Fri] 08:00 AM - 05:00 PM
Other Language(s):Spanish
Certification(s):Board Certified
Accessibility: Details Pending (P, EB, IB, PA)

**West, Bradford Lee, MD#**
Gender: Male
401 E Carpenter St
Springfield, IL 62702
Phone:(217) 528-7541
**NPI:1194969170**
Cultural Training Completed: No

## IL

### Sangamon

#### Nephrology

**West, Bradford Lee, MD#**
Hours: Mon 08:00 AM - 06:00 PM, [Tue, Thu] 07:00 AM - 05:00 PM, Wed 06:00 AM - 06:00 PM, Fri 06:00 AM - 05:00 PM
Other Language(s):Spanish
Certification(s):Board Certified
Accessibility: Some Criteria Met (P, EB, IB, PA)

**West, Bradford Lee, MD#**
Gender: Male
747 N RUTLEDGE ST ROOM 501
Springfield, IL 62702
Phone:(217) 545-5555
**NPI:1194969170**
Cultural Training Completed: No
Hours: [Mon, Tue, Wed, Thu, Fri] 08:00 AM - 05:00 PM
Other Language(s):Spanish
Certification(s):Board Certified
Accessibility: Details Pending (P, EB, IB, PA)

**Zhen, Aileen Wendy, MD#**
Gender: Female
401 E Carpenter St
Springfield, IL 62702
Phone:(217) 528-7541

## IL

### Sangamon

#### Nephrology

**Zhen, Aileen Wendy, MD#**
**NPI:1174985998**
Cultural Training Completed: Yes
Hours: [Mon, Tue, Wed, Thu, Fri] 08:00 AM - 05:00 PM
Certification(s):Board Certified
Accessibility: Some Criteria Met (P, EB, IB, PA)

#### Neurology

**Abdelsalam, Hossam H, MD+**
Gender: Male
400 N 9th St
# 4
Springfield, IL 62702
Phone:(217) 545-8000
**NPI:1972543080**
Cultural Training Completed: Yes
Hours: [Mon, Tue, Wed, Thu, Fri] 08:00 AM - 04:30 PM
Other Language(s):Arabic,English
Certification(s):Board Certified
Accessibility: Some Criteria Met (P, EB, IB, PA)

**Abdelsalam, Hossam H, MD+**
Gender: Male
400 N 9th St
Springfield, IL 62702
Phone:(217) 545-8000

## IL

### Sangamon

#### Neurology

**Abdelsalam, Hossam H, MD+**
**NPI:1972543080**
Cultural Training Completed: Yes
Hours: [Mon, Tue, Wed, Thu, Fri] 08:00 AM - 04:30 PM
After Hours Phone Number:(217) 545-8000
Other Language(s):Arabic,English
Certification(s):Board Certified
Accessibility: Some Criteria Met (P, EB, IB, PA)

**Arnold, Jennifer Marie, MD+**
Gender: Female
751 N Rutledge St
Ste 1100
Springfield, IL 62702
Phone:(217) 545-8000
**NPI:1356721930**
Cultural Training Completed: No
Hours: [Mon, Tue, Wed, Thu, Fri] 08:00 AM - 05:00 PM
Certification(s):Board Certified
Accessibility: Some Criteria Met (P, EB, IB, PA)

**Becker, Cecile E, MD#**
Gender: Female
301 N 8th St
Fl 4
Springfield, IL 62701

## IL

### Sangamon

#### Neurology

**Becker, Cecile E, MD#**
Phone:(217) 528-7541
**NPI:1750493540**
Cultural Training Completed: No
Hours: [Mon, Tue, Wed, Thu, Fri] 08:00 AM - 05:00 PM
Other Language(s):Dutch,English
Certification(s):Board Certified
Accessibility: Details Pending (P, EB, IB, PA)

**Becker, Cecile E, MD#**
Gender: Female
301 N 8th St
Springfield, IL 62701
Phone:(217) 528-7541
**NPI:1750493540**
Cultural Training Completed: No
Hours: [Mon, Tue, Wed, Thu, Fri] 08:00 AM - 05:00 PM
Other Language(s):Dutch,English
Certification(s):Board Certified
Accessibility: Some Criteria Met (P, EB, IB, PA)

**El Kouzi, Ahmad, MD+**
Gender: Male
751 N Rutledge St
Ste 3100
Springfield, IL 62702
Phone:(217) 545-8000

## IL

### Sangamon

#### Neurology

**El Kouzi, Ahmad, MD+**
**NPI:1861834152**
Cultural Training Completed: No
Hours: [Mon, Tue, Wed, Thu, Fri] 08:00 AM - 04:30 PM
Other Language(s):Arabic,French
Certification(s):Board Certified
Accessibility: Details Pending (P, EB, IB, PA)

**Jahangir, Nauman, MD***
Gender: Male
751 N Rutledge St
Ste 3100
Springfield, IL 62702
Phone:(217) 545-8000
**NPI:1265818405**
Cultural Training Completed: No
Hours: [Mon, Tue, Wed, Thu, Fri] 08:00 AM - 05:00 PM
Other Language(s):Hindi,Urdu,Punjabi
Certification(s):Board Certified
Accessibility: Some Criteria Met (P, EB, IB, PA)

**Narla, Koteswara R, MD#**
Gender: Male
800 N 1st St
Springfield, IL 62702

## IL

### Sangamon

#### Neurology

**Narla, Koteswara R, MD#**
Phone:(217) 528-7541
**NPI:1326131459**
Cultural Training Completed: No
Hours: [Mon, Tue, Wed, Thu, Fri] 08:00 AM - 05:00 PM
Other Language(s):Hindi,Telugu,English,Tagalog
Certification(s):Board Certified
Accessibility: Some Criteria Met (P, EB, IB, PA)

**O'Marro, Maureen Brianne, DO#**
Gender: Female
301 N 8th St
Springfield, IL 62701
Phone:(217) 528-7541
**NPI:1396195988**
Cultural Training Completed: Yes
Hours: [Mon, Tue, Wed, Thu, Fri] 08:00 AM - 05:00 PM
Certification(s):Board Certified
Accessibility: Details Pending (P, EB, IB, PA)

**Patel, Nitin C, MD+**
Gender: Male
400 N 9th St
Springfield, IL 62702
Phone:(217) 545-8000
**NPI:1144267865**

## IL

### Sangamon

#### Neurology

**Patel, Nitin C, MD+**
Cultural Training Completed: No
Hours: [Mon, Tue, Wed, Thu, Fri] 08:00 AM - 04:30 PM
Other Language(s):Gujarati,Hindi,English
Certification(s):Board Certified
Accessibility: Some Criteria Met (P, EB, IB, PA)

**Valenzuela, Reuben Mari, MD#**
Gender: Male
301 N 8th St
Springfield, IL 62701
Phone:(217) 528-7541
**NPI:1922328103**
Cultural Training Completed: Yes
Hours: [Mon, Tue, Wed, Thu, Fri] 08:00 AM - 05:00 PM
Certification(s):Board Certified
Accessibility: Some Criteria Met (P, EB, IB, PA)

#### Neurology with Special Qualifications in Child Neurology

**Abdelsalam, Hossam H, MD+**
Gender: Male
400 N 9th St
# 4
Springfield, IL 62702
Phone:(217) 545-8000

## IL

### Sangamon

#### Neurology with Special Qualifications in Child Neurology

**Abdelsalam, Hossam H, MD**[+]
**NPI:1972543080**
Cultural Training Completed: Yes
Hours: [Mon, Tue, Wed, Thu, Fri] 08:00 AM - 04:30 PM
Other Language(s):Arabic,English
Certification(s):Board Certified
Accessibility: Some Criteria Met (P, EB, IB, PA)

**Abdelsalam, Hossam H, MD**[+]
Gender: Male
400 N 9th St
Springfield, IL 62702
Phone:(217) 545-8000
**NPI:1972543080**
Cultural Training Completed: Yes
Hours: [Mon, Tue, Wed, Thu, Fri] 08:00 AM - 04:30 PM
After Hours Phone Number:(217) 545-8000
Other Language(s):Arabic,English
Certification(s):Board Certified
Accessibility: Some Criteria Met (P, EB, IB, PA)

## IL

### Sangamon

#### Neurology with Special Qualifications in Child Neurology

**Patel, Nitin C, MD**[+]
Gender: Male
400 N 9th St
Springfield, IL 62702
Phone:(217) 545-8000
**NPI:1144267865**
Cultural Training Completed: No
Hours: [Mon, Tue, Wed, Thu, Fri] 08:00 AM - 04:30 PM
Other Language(s):Gujarati,Hindi,English
Certification(s):Board Certified
Accessibility: Some Criteria Met (P, EB, IB, PA)

**Vazquez-Figueroa, Lionel David, MD**[+]
Gender: Male
400 N 9th St
# 4
Springfield, IL 62702
Phone:(217) 545-8000
**NPI:1902259294**
Cultural Training Completed: No
Hours: [Mon, Tue, Wed, Thu, Fri] 08:00 AM - 04:30 PM
Accessibility: Some Criteria Met (P, EB, IB, PA)

## IL

### Sangamon

#### Neurosurgery (Operations of the Brain, Spinal Cord)

**Acakpo-Satchivi, Leslie J, MD**[#]
Gender: Male
800 N 1st St
Springfield, IL 62702
Phone:(217) 528-7541
**NPI:1821042680**
Cultural Training Completed: No
Hours: [Mon, Tue, Wed, Thu, Fri] 08:00 AM - 05:00 PM
After Hours Phone Number:(217) 528-7541
Other Language(s):English,French
Accessibility: Some Criteria Met (P, EB, IB, PA)

**Amin, Devin V, MD**[+]
Gender: Male
747 N Rutledge St
Fl 2
Springfield, IL 62702
Phone:(217) 545-8000
**NPI:1881649036**
Cultural Training Completed: No
Hours: [Mon, Tue, Wed, Thu, Fri] 08:00 AM - 04:30 PM
Other Language(s):English
Certification(s):Board Certified
Accessibility: Some Criteria Met (P, EB, IB, PA)

## IL

### Sangamon

#### Neurosurgery (Operations of the Brain, Spinal Cord)

**Bsat, Shadi, MD**[+]
Gender: Male
400 N 9th St
Springfield, IL 62702
Phone:(217) 545-8000
**NPI:1134851082**
Cultural Training Completed: No
Hours: [Mon, Tue, Wed, Thu, Fri] 08:00 AM - 04:30 PM
Accessibility: Some Criteria Met (P, EB, IB, PA)

**Bsat, Shadi, MD**[+]
Gender: Male
301 N 8th St
Fl 3
Springfield, IL 62701
Phone:(217) 545-8000
**NPI:1134851082**
Cultural Training Completed: No
Hours: [Mon, Tue, Wed, Thu, Fri] 08:00 AM - 05:00 PM
Accessibility: Details Pending (P, EB, IB, PA)

**Espinosa, Jose A, MD**[+]
Gender: Male
747 N Rutledge St
Fl 2
Springfield, IL 62702
Phone:(217) 545-7721
**NPI:1982690632**
Cultural Training Completed: No

## IL

### Sangamon

**Neurosurgery (Operations of the Brain, Spinal Cord)**

**Espinosa, Jose A, MD+**
Hours: [Mon, Tue, Wed, Thu, Fri] 08:00 AM - 05:00 PM
Other Language(s):English,Spanish,French
Certification(s):Board Certified
Accessibility: Details Pending (P, P EB, P IB, P PA)

**Frankel, Bruce Michael, MD+**
Gender: Male
747 N Rutledge St
Fl 2
Springfield, IL 62702
Phone:(217) 545-8000
**NPI:1831136605**
Cultural Training Completed: No
Hours: [Mon, Tue, Wed, Thu, Fri] 08:00 AM - 04:30 PM
Certification(s):Board Certified
Accessibility: Some Criteria Met (I P, I EB, I IB, I PA)

**Lin, Julian J, MD+**
Gender: Male
2524 Farragut Dr
Springfield, IL 62704
Phone:(877) 464-6670
**NPI:1437104593**
Cultural Training Completed: No

## IL

### Sangamon

**Neurosurgery (Operations of the Brain, Spinal Cord)**

**Lin, Julian J, MD+**
Hours: [Mon, Tue, Wed, Thu, Fri] 08:00 AM - 05:00 PM
Other Language(s):Chinese
Certification(s):Board Certified
Accessibility: Some Criteria Met (I P, I EB, I IB, I PA)

**Mantovani, Alessandra, MD+**
Gender: Female
747 N Rutledge St
Springfield, IL 62702
Phone:(217) 545-8000
**NPI:1376944025**
Cultural Training Completed: No
Hours: [Mon, Tue, Wed, Thu, Fri] 08:00 AM - 05:00 PM
Other Language(s):Italian
Accessibility: Some Criteria Met (I P, I EB, P IB, I PA)

**Mantovani, Alessandra, MD+**
Gender: Female
747 N Rutledge St
# 2
Springfield, IL 62702
Phone:(217) 545-7721
**NPI:1376944025**
Cultural Training Completed: No

## IL

### Sangamon

**Neurosurgery (Operations of the Brain, Spinal Cord)**

**Mantovani, Alessandra, MD+**
Hours: [Mon, Tue, Wed, Thu, Fri] 08:00 AM - 05:00 PM
Other Language(s):Italian
Accessibility: Details Pending (P P, P EB, P IB, P PA)

**Nuclear Medicine (Testing, E.G.,. MRI, CAT Scan)**

**Chen, Stephen Y, DO#**
Gender: Male
800 N 1st St
Springfield, IL 62702
Phone:(217) 528-7541
**NPI:1114060514**
Cultural Training Completed: No
Hours: [Mon, Tue, Wed, Thu, Fri] 08:00 AM - 05:00 PM
After Hours Phone Number:(217) 528-7541
Other Language(s):English
Certification(s):Board Certified
Accessibility: Some Criteria Met (I P, I EB, I IB, I PA)

**Nurse Practitioner**

**Albracht, Demi E, APRN#**
Gender: Female
900 N 1st St

## IL

### Sangamon

**Nurse Practitioner**

**Albracht, Demi E, APRN#**
Springfield, IL 62702
Phone:(217) 528-7541
**NPI:1598682296**
Cultural Training Completed: No
Hours: [Mon, Tue, Wed, Thu, Fri] 08:00 AM - 05:00 PM
Accessibility: Some Criteria Met (I P, I EB, I IB, I PA)

**Armstrong, Amy L, NP#**
Gender: Female
800 N 1st St
Springfield, IL 62702
Phone:(217) 528-7541
**NPI:1154931400**
Cultural Training Completed: Yes
Hours: [Mon, Tue, Wed, Thu, Fri] 08:00 AM - 05:00 PM
Accessibility: Some Criteria Met (I P, I EB, I IB, I PA)

**Bonds, Staci L, NP+**
Gender: Female
400 N 9th St
Springfield, IL 62702
Phone:(217) 545-8000
**NPI:1801265418**
Cultural Training Completed: No
Hours: [Mon, Tue, Wed, Thu, Fri] 08:00 AM - 04:30 PM
Other Language(s):English

## IL

### Sangamon

#### Nurse Practitioner

**Bonds, Staci L, NP+**
Accessibility: Some Criteria Met (P, EB, IB, PA)

**Bonds, Staci L, NP+**
Gender: Female
400 N 9th St
# 2
Springfield, IL 62702
Phone:(217) 545-8000
**NPI:1801265418**
Cultural Training Completed: No
Hours: [Mon, Tue, Wed, Thu, Fri] 08:00 AM - 04:30 PM
Other Language(s):English
Accessibility: Some Criteria Met (P, EB, IB, PA)

**Bunte, Jacob, APRN+**
Gender: Male
1301 S Koke Mill Rd
Springfield, IL 62711
Phone:(217) 547-9100
**NPI:1568830644**
Cultural Training Completed: No
Hours: [Mon, Tue, Wed, Thu, Fri] 08:00 AM - 05:00 PM
Accessibility: Some Criteria Met (P, EB, IB, PA)

**Chambers, Jeffery R, APRN+**
Gender: Male
1301 S Koke Mill Rd
Springfield, IL 62711
Phone:(217) 547-9100

## IL

### Sangamon

#### Nurse Practitioner

**Chambers, Jeffery R, APRN+**
**NPI:1326670183**
Cultural Training Completed: No
Hours: [Mon, Tue, Wed, Thu, Fri] 08:00 AM - 05:00 PM
Accessibility: Some Criteria Met (P, EB, IB, PA)

**Dorsey, Ghana, NP+**
Gender: Female
2501 Chatham Rd PMB R
Springfield, IL 62704
Phone:(312) 625-0078
**NPI:1043680325**
Cultural Training Completed: Yes
Hours: [Mon, Tue, Wed, Thu, Fri] 08:00 AM - 05:00 PM
Accessibility: Details Pending (P, EB, IB, PA)

**Drennan, Kathryn E, APRN+**
Gender: Female
1301 S Koke Mill Rd
Springfield, IL 62711
Phone:(217) 547-9100
**NPI:1356946198**
Cultural Training Completed: No
Hours: [Mon, Tue, Wed, Thu, Fri] 08:00 AM - 05:00 PM
Accessibility: Some Criteria Met (P, EB, IB, PA)

## IL

### Sangamon

#### Nurse Practitioner

**Esker, Elizabeth L, ARNP#**
Gender: Female
800 N 1st St
Springfield, IL 62702
Phone:(217) 528-7541
**NPI:1215779269**
Cultural Training Completed: No
Hours: [Mon, Tue, Wed, Thu, Fri] 08:00 AM - 05:00 PM
Accessibility: Some Criteria Met (P, EB, IB, PA)

**Larson, Breanne L, APRN+**
Gender: Female
720 N Bond St
Springfield, IL 62702
Phone:(217) 545-8000
**NPI:1982205514**
Cultural Training Completed: No
Hours: [Mon, Tue, Wed, Thu, Fri] 08:00 AM - 04:30 PM
Accessibility: Some Criteria Met (P, EB, IB, PA)

**Lee, Amanda C, APRN+**
Gender: Female
315 W Carpenter St
# 2
Springfield, IL 62702
Phone:(217) 545-8000
**NPI:1124634290**
Cultural Training Completed: No

## IL

### Sangamon

#### Nurse Practitioner

**Lee, Amanda C, APRN+**
Hours: [Mon, Tue, Wed, Thu, Fri] 08:00 AM - 05:00 PM
Accessibility: Details Pending (P, EB, IB, PA)

**Maley, Julie Ann, APRN+**
Gender: Female
1301 S Koke Mill Rd
Springfield, IL 62711
Phone:(217) 547-9100
**NPI:1780650739**
Cultural Training Completed: No
Hours: [Mon, Tue, Wed, Thu, Fri] 08:00 AM - 05:00 PM
Certification(s):Board Certified
Accessibility: Some Criteria Met (P, EB, IB, PA)

**Mogren, Christopher L, APN+**
Gender: Male
315 W Carpenter St
# A
Springfield, IL 62702
Phone:(217) 545-8000
**NPI:1417147927**
Cultural Training Completed: No
Hours: [Mon, Tue, Wed, Thu, Fri] 08:00 AM - 05:00 PM
Other Language(s):English,Gujarati

## IL

### Sangamon

#### Nurse Practitioner

**Mogren, Christopher L, APN+**
Accessibility: Some Criteria Met (P, EB, IB, PA)

**Mogren, Christopher L, APN+**
Gender: Male
400 N 9th St
# 4
Springfield, IL 62702
Phone:(217) 545-8000
**NPI:1417147927**
Cultural Training Completed: No
Hours: [Mon, Tue, Wed, Thu, Fri] 08:00 AM - 04:30 PM
After Hours Phone Number:(217) 545-8000
Other Language(s):English,Gujarati
Accessibility: Some Criteria Met (P, EB, IB, PA)

**Mogren, Christopher L, APN+**
Gender: Male
751 N Rutledge St
Ste 1100
Springfield, IL 62702
Phone:(217) 545-8000
**NPI:1417147927**
Cultural Training Completed: No
Hours: [Mon, Tue, Wed, Thu, Fri] 08:00 AM - 04:30 PM

## IL

### Sangamon

#### Nurse Practitioner

**Mogren, Christopher L, APN+**
Other Language(s):English,Gujarati
Accessibility: Some Criteria Met (P, EB, IB, PA)

**Mogren, Christopher L, APN+**
Gender: Male
315 W Carpenter St
Fl 1
Springfield, IL 62702
Phone:(217) 545-8000
**NPI:1417147927**
Cultural Training Completed: No
Hours: [Mon, Tue, Wed, Thu, Fri] 08:00 AM - 04:30 PM
Other Language(s):English,Gujarati
Accessibility: Details Pending (P, EB, IB, PA)

**Novar, Leanne M, ARNP+**
Gender: Female
520 N 4th St
Springfield, IL 62702
Phone:(217) 545-8000
**NPI:1720274012**
Cultural Training Completed: No
Hours: [Mon, Tue, Wed, Thu, Fri] 08:00 AM - 05:00 PM

## IL

### Sangamon

#### Nurse Practitioner

**Novar, Leanne M, ARNP+**
Accessibility: Some Criteria Met (P, EB, IB, PA)

**Oros, Danielle, NP+**
Gender: Female
747 N RUTLEDGE ST
FL 3
Springfield, IL 62702
Phone:(217) 545-8000
**NPI:1265927313**
Cultural Training Completed: Yes
Hours: [Mon, Tue, Wed, Thu, Fri] 08:00 AM - 05:00 PM
Other Language(s):English
Certification(s):Board Certified
Accessibility: Details Pending (P, EB, IB, PA)

**Oros, Danielle, NP+**
Gender: Female
747 N Rutledge St
Fl 2
Springfield, IL 62702
Phone:(217) 545-8000
**NPI:1265927313**
Cultural Training Completed: Yes
Hours: [Mon, Tue, Wed, Thu, Fri] 08:00 AM - 04:30 PM
Other Language(s):English
Certification(s):Board Certified

## IL

### Sangamon

#### Nurse Practitioner

**Oros, Danielle, NP+**
Accessibility: Some Criteria Met (P, EB, IB, PA)

**Redding, Danielle Lynn, NP**
Gender: Female
747 N RUTLEDGE ST
3RD FL
Springfield, IL 62702
Phone:(217) 545-7721
**NPI:1679229256**
Cultural Training Completed: No
Hours: [Mon, Tue, Wed, Thu, Fri] 08:00 AM - 05:00 PM
Accessibility: Details Pending (P, EB, IB, PA)

**Reed, Katelyn Marie, NP+**
Gender: Female
415 N 9TH ST
STE 4W64
Springfield, IL 62701
Phone:(217) 545-8000
**NPI:1568939684**
Cultural Training Completed: No
Hours: [Mon, Tue, Wed, Thu, Fri] 08:00 AM - 05:00 PM
Accessibility: Details Pending (P, EB, IB, PA)

**Reed, Katelyn Marie, NP+**
Gender: Female
2833 South Grand Ave E

## IL

### Sangamon

#### Nurse Practitioner

**Reed, Katelyn Marie, NP+**
Springfield, IL 62703
Phone:(217) 535-3102
**NPI:1568939684**
Cultural Training Completed: No
Hours: [Mon, Tue, Wed, Thu, Fri] 08:00 AM - 05:00 PM
Accessibility: Details Pending (P, EB, IB, PA)

**Reynolds, Melanie R, APNP**
Gender: Female
3132 Old Jacksonville Rd
Ste 110
Springfield, IL 62704
Phone:(217) 862-0800
**NPI:1013115955**
Cultural Training Completed: No
Hours: [Mon, Tue, Wed, Thu, Fri] 08:00 AM - 05:00 PM
Accessibility: Some Criteria Met (P, EB, IB, PA)

**Rolfe, Tanya Denise, NP**
Gender: Female
710 N 8th St
Springfield, IL 62702
Phone:(217) 545-8000
**NPI:1144826793**
Cultural Training Completed: No

## IL

### Sangamon

#### Nurse Practitioner

**Rolfe, Tanya Denise, NP**
Hours: [Mon, Tue, Wed, Thu, Fri] 08:00 AM - 05:00 PM
Accessibility: Some Criteria Met (P, EB, IB, PA)

**Scanlan, Kerby, FNP-CS+**
Gender: Female
400 N 9th St
Springfield, IL 62702
Phone:(217) 545-8000
**NPI:1174498695**
Cultural Training Completed: No
Hours: [Mon, Tue, Wed, Thu, Fri] 08:00 AM - 04:30 PM
Accessibility: Some Criteria Met (P, EB, IB, PA)

**Semon, Kathryn, FNP-CS+**
Gender: Female
315 W Carpenter St
Springfield, IL 62702
Phone:(217) 545-8000
**NPI:1760362677**
Cultural Training Completed: No
Hours: [Mon, Tue, Wed, Thu, Fri] 08:00 AM - 04:30 PM
Accessibility: Some Criteria Met (P, EB, IB, PA)

**Sexton, Claire M, ARNP#**
Gender: Female

## IL

### Sangamon

#### Nurse Practitioner

**Sexton, Claire M, ARNP#**
701 North 1st Street
Springfield, IL 62781
Phone:(217) 788-3000
**NPI:1144898073**
Cultural Training Completed: No
Hours: [Mon, Tue, Wed, Thu, Fri] 08:00 AM - 05:00 PM
Accessibility: Some Criteria Met (P, EB, IB, PA)

**Siegrist, Abby N, APRN+**
Gender: Female
400 N 9th St
Springfield, IL 62702
Phone:(217) 545-8000
**NPI:1326756198**
Cultural Training Completed: No
Hours: [Mon, Tue, Wed, Thu, Fri] 08:00 AM - 04:30 PM
Accessibility: Some Criteria Met (P, EB, IB, PA)

**Tangen, Shellane M, NP+**
Gender: Female
510 E Apple Orchard Rd
Ste 102
Springfield, IL 62703
Phone:(877) 448-3627
**NPI:1841713450**
Cultural Training Completed: No

## IL

### Sangamon

#### Nurse Practitioner

**Tangen, Shellane M, NP+**
Hours: [Mon, Tue, Wed, Thu, Fri] 08:00 AM - 05:00 PM
Other Language(s):Spanish,Korean,Chinese
Accessibility: Details Pending (P, EB, IB, PA)

**Wallace, Lizabeth J, APRN+**
Gender: Female
2524 Farragut Dr
Springfield, IL 62704
Phone:(309) 655-3800
**NPI:1417019084**
Cultural Training Completed: No
Hours: [Mon, Tue, Wed, Thu, Fri] 08:00 AM - 05:00 PM
Accessibility: Some Criteria Met (P, EB, IB, PA)

**Westcott, Mallory E, CNP+**
Gender: Female
747 N Rutledge St
Springfield, IL 62702
Phone:(217) 545-8000
**NPI:1548960644**
Cultural Training Completed: No
Hours: [Mon, Tue, Wed, Thu, Fri] 08:00 AM - 05:00 PM
Accessibility: Details Pending (P, EB, IB, PA)

## IL

### Sangamon

#### Nurse Practitioner

**Westcott, Mallory E, CNP**
Gender: Female
747 N Rutledge St
# 5
Springfield, IL 62702
Phone:(217) 545-7362
**NPI:1548960644**
Cultural Training Completed: No
Hours: [Mon, Tue, Wed, Thu, Fri] 08:00 AM - 05:00 PM
Accessibility: Details Pending (P, EB, IB, PA)

**Westcott, Mallory E, CNP**
Gender: Female
747 N RUTLEDGE ST
FL 5
Springfield, IL 62702
Phone:(217) 545-7362
**NPI:1548960644**
Cultural Training Completed: No
Hours: [Mon, Tue, Wed, Thu, Fri] 08:00 AM - 05:00 PM
Accessibility: Details Pending (P, EB, IB, PA)

#### Nurse Practitioner: Acute Care

**Ely, Dominique Rosalie, MSN+**
Gender: Female
747 N Rutledge St
# 4
Springfield, IL 62702
Phone:(217) 545-7721

## IL

### Sangamon

#### Nurse Practitioner: Acute Care

**Ely, Dominique Rosalie, MSN+**
**NPI:1629490081**
Cultural Training Completed: Yes
Hours: [Mon, Tue, Wed, Thu, Fri] 08:00 AM - 05:00 PM
Other Language(s):English
Accessibility: Details Pending (P, EB, IB, PA)

**Graven, Stacey A, MSN#**
Gender: Female
800 N 1st St
Springfield, IL 62702
Phone:(217) 528-7541
**NPI:1881840791**
Cultural Training Completed: No
Hours: [Mon, Tue, Wed, Thu, Fri] 08:00 AM - 05:00 PM
After Hours Phone Number:(217) 528-7541
Certification(s):Board Certified
Accessibility: Some Criteria Met (P, EB, IB, PA)

**Graven, Stacey A, MSN#**
Gender: Female
901 N 1st St
Springfield, IL 62702
Phone:(217) 588-2660
**NPI:1881840791**

## IL

### Sangamon

#### Nurse Practitioner: Acute Care

**Graven, Stacey A, MSN#**
Cultural Training Completed: No
Hours: [Mon, Tue, Wed, Thu, Fri] 08:00 AM - 05:00 PM
Certification(s):Board Certified
Accessibility: Some Criteria Met (P, EB, IB, PA)

**Gravlin, Cara A, NP+**
Gender: Female
751 N Rutledge St
Ste 2300
Springfield, IL 62702
Phone:(217) 545-3821
**NPI:1912093816**
Cultural Training Completed: No
Hours: [Mon, Tue, Wed, Thu, Fri] 08:00 AM - 05:00 PM
After Hours Phone Number:(217) 545-8000
Other Language(s):English
Accessibility: Some Criteria Met (P, EB, IB, PA)

**Heckenkamp, Madeleine D, APRN#**
Gender: Female
401 E Carpenter St
Springfield, IL 62702
Phone:(217) 528-7541
**NPI:1063818094**
Cultural Training Completed: Yes

## IL

### Sangamon

#### Nurse Practitioner: Acute Care

**Heckenkamp, Madeleine D, APRN#**
Hours: [Mon, Tue, Wed, Thu, Fri] 08:00 AM - 05:00 PM
Accessibility: Some Criteria Met (P, EB, IB, PA)

**Lomeli, Pamela, APN+**
Gender: Female
320 E Carpenter St
Springfield, IL 62702
Phone:(217) 788-3948
**NPI:1487288171**
Cultural Training Completed: No
Hours: [Mon, Tue, Wed, Thu, Fri] 08:00 AM - 05:00 PM
Accessibility: Some Criteria Met (P, EB, IB, PA)

**Lucca, Jessica E, APN+**
Gender: Female
320 E Carpenter St
Springfield, IL 62702
Phone:(217) 788-3948
**NPI:1265827729**
Cultural Training Completed: Yes
Hours: [Mon, Tue, Wed, Thu, Fri] 08:00 AM - 05:00 PM
Other Language(s):English
Accessibility: Some Criteria Met (P, EB, IB, PA)

## IL

### Sangamon

#### Nurse Practitioner: Acute Care

**Maggio, Katherine E., APRN#**
Gender: Female
800 East Carpenter
Springfield, IL 62769
Phone:(217) 544-6464
**NPI:1336676303**
Cultural Training Completed: No
Hours: [Mon, Tue, Wed, Thu, Fri] 08:00 AM - 05:00 PM
Accessibility: Some Criteria Met (P, EB, IB, PA)

**Montgomery, Kathleen M, NP#**
Gender: Female
747 N Rutledge St
# 4
Springfield, IL 62702
Phone:(217) 545-8000
**NPI:1346832011**
Cultural Training Completed: Yes
Hours: [Mon, Tue, Wed, Thu, Fri] 08:00 AM - 05:00 PM
Accessibility: Details Pending (P, EB, IB, PA)

**Palazzolo, Gina M, NP#**
Gender: Female
350 W Carpenter St
Springfield, IL 62702
Phone:(217) 546-5395
**NPI:1891049276**
Cultural Training Completed: No

## IL

### Sangamon

#### Nurse Practitioner: Acute Care

**Palazzolo, Gina M, NP#**
Hours: [Mon, Tue, Wed, Thu, Fri] 08:00 AM - 05:00 PM
Certification(s):Board Certified
Accessibility: Some Criteria Met (P, EB, IB, PA)

**Royce, Mary E, DNP#**
Gender: Female
1025 S 6th St
Springfield, IL 62703
Phone:(217) 528-7541
**NPI:1508070442**
Cultural Training Completed: Yes
Hours: [Mon, Tue, Wed, Thu, Fri] 08:00 AM - 05:00 PM
Accessibility: Some Criteria Met (P, EB, IB, PA)

**Seagle, Mary A, NP#**
Gender: Female
701 North 1st Street
Springfield, IL 62781
Phone:(217) 788-3000
**NPI:1316552524**
Cultural Training Completed: Yes
Hours: [Mon, Tue, Wed, Thu, Fri] 08:00 AM - 05:00 PM
Accessibility: Some Criteria Met (P, EB, IB, PA)

## IL

### Sangamon

#### Nurse Practitioner: Acute Care

**Sommer, Ashleigh J, APN#**
Gender: Female
701 N 1st St
Springfield, IL 62781
Phone:(217) 788-3000
**NPI:1518403716**
Cultural Training Completed: No
Hours: [Mon, Tue, Wed, Thu, Fri] 08:00 AM - 05:00 PM
Other Language(s):English
Accessibility: Some Criteria Met (P, EB, IB, PA)

**Sommer, Ashleigh J, APN#**
Gender: Female
701 North 1st Street
Springfield, IL 62781
Phone:(217) 788-3000
**NPI:1518403716**
Cultural Training Completed: No
Hours: [Mon, Tue, Wed, Thu, Fri, Sat, Sun] 12:00 AM - 11:59 PM
Other Language(s):English
Accessibility: Some Criteria Met (P, EB, IB, PA)

#### Nurse Practitioner: Adult Health

**Bell, Ashley R, APN+**
Gender: Female
320 E Carpenter St
Springfield, IL 62702

## IL

### Sangamon

#### Nurse Practitioner: Adult Health

**Bell, Ashley R, APN+**
Phone:(217) 788-3948
**NPI:1871945725**
Cultural Training Completed: No
Hours: [Mon, Tue, Wed, Thu, Fri] 08:00 AM - 05:00 PM
Accessibility: Some Criteria Met (P, EB, IB, PA)

**Gazda, Dodie L, NP+**
Gender: Female
315 W Carpenter St
Fl 1
Springfield, IL 62702
Phone:(217) 545-8000
**NPI:1376881136**
Cultural Training Completed: No
Hours: [Mon, Tue, Wed, Thu, Fri] 08:00 AM - 04:30 PM
Other Language(s):English
Accessibility: Details Pending (P, EB, IB, PA)

**Gazda, Dodie L, NP+**
Gender: Female
315 W Carpenter St
Springfield, IL 62702
Phone:(217) 545-8000
**NPI:1376881136**
Cultural Training Completed: No
Hours: [Mon, Tue, Wed, Thu, Fri] 08:00 AM - 04:30 PM

## IL

### Sangamon

Nurse Practitioner: Adult Health

**Gazda, Dodie L, NP+**
Other Language(s):English
Accessibility: Some Criteria Met (P, EB, IB, PA)

**Hagerman, Erin S, ARNP#**
Gender: Male
800 N 1st St
Springfield, IL 62702
Phone:(217) 528-7541
**NPI:1891297842**
Cultural Training Completed: No
Hours: [Mon, Tue, Wed, Thu, Fri] 08:00 AM - 05:00 PM
Certification(s):Board Certified
Accessibility: Some Criteria Met (P, EB, IB, PA)

**Kreiling, Alyssa B, DNP#**
Gender: Female
701 North 1st Street
Springfield, IL 62781
Phone:(217) 788-3883
**NPI:1033715123**
Cultural Training Completed: No
Hours: [Mon, Tue, Wed, Thu, Fri, Sat, Sun] 12:00 AM - 11:59 PM
After Hours Phone Number:(217) 528-7541
Certification(s):Board Certified

## IL

### Sangamon

Nurse Practitioner: Adult Health

**Kreiling, Alyssa B, DNP#**
Accessibility: Some Criteria Met (P, EB, IB, PA)

**Kreiling, Alyssa B, DNP#**
Gender: Female
701 N 1st St
Springfield, IL 62781
Phone:(217) 788-3260
**NPI:1033715123**
Cultural Training Completed: No
Hours: [Mon, Tue, Wed, Thu, Fri] 08:00 AM - 05:00 PM
Certification(s):Board Certified
Accessibility: Some Criteria Met (P, EB, IB, PA)

**Moss, Nicole Renea, APRN#**
Gender: Female
800 N 1st St
Springfield, IL 62702
Phone:(217) 528-7541
**NPI:1871268003**
Cultural Training Completed: No
Hours: [Mon, Tue, Wed, Thu, Fri] 08:00 AM - 05:00 PM
Certification(s):Board Certified
Accessibility: Some Criteria Met (P, EB, IB, PA)

## IL

### Sangamon

Nurse Practitioner: Adult Health

**Moss, Nicole Renea, APRN#**
Gender: Female
701 North 1st Street
Springfield, IL 62781
Phone:(217) 788-3000
**NPI:1871268003**
Cultural Training Completed: No
Hours: [Mon, Tue, Wed, Thu, Fri] 08:00 AM - 05:00 PM
After Hours Phone Number:(217) 528-7541
Certification(s):Board Certified
Accessibility: Some Criteria Met (P, EB, IB, PA)

**Moss, Nicole Renea, APRN#**
Gender: Female
800 East Carpenter
Springfield, IL 62769
Phone:(217) 544-6464
**NPI:1871268003**
Cultural Training Completed: No
Hours: [Mon, Tue, Wed, Thu, Fri] 08:00 AM - 05:00 PM
After Hours Phone Number:(217) 528-7541
Certification(s):Board Certified
Accessibility: Some Criteria Met (P, EB, IB, PA)

## IL

### Sangamon

Nurse Practitioner: Adult Health

**Scaff-Ramsey, Shelley A, APRN#**
Gender: Female
350 W Carpenter St
Springfield, IL 62702
Phone:(217) 546-5395
**NPI:1801148416**
Cultural Training Completed: Yes
Hours: [Mon, Tue, Wed, Thu, Fri] 08:00 AM - 05:00 PM
Certification(s):Board Certified
Accessibility: Details Pending (P, EB, IB, PA)

**Seagle, Mary A, NP#**
Gender: Female
701 North 1st Street
Springfield, IL 62781
Phone:(217) 788-3000
**NPI:1316552524**
Cultural Training Completed: Yes
Hours: [Mon, Tue, Wed, Thu, Fri] 08:00 AM - 05:00 PM
Accessibility: Some Criteria Met (P, EB, IB, PA)

**Sexton, Claire M, ARNP#**
Gender: Female
701 North 1st Street
Springfield, IL 62781
Phone:(217) 788-3000
**NPI:1144898073**
Cultural Training Completed: No

## IL

### Sangamon

**Nurse Practitioner: Adult Health**

**Sexton, Claire M, ARNP#**
Hours: [Mon, Tue, Wed, Thu, Fri] 08:00 AM - 05:00 PM
Accessibility: Some Criteria Met (P, EB, IB, PA)

**Starkweather, Kevin M, NP#**
Gender: Male
350 W Carpenter St
Springfield, IL 62702
Phone:(217) 528-7541
**NPI:1275189565**
Cultural Training Completed: No
Hours: [Mon, Tue, Wed, Thu, Fri] 08:00 AM - 05:00 PM
After Hours Phone Number:(217) 528-7541
Certification(s):Board Certified
Accessibility: Some Criteria Met (P, EB, IB, PA)

**Starkweather, Kevin M, NP#**
Gender: Male
401 E Carpenter St
Springfield, IL 62702
Phone:(217) 528-7541
**NPI:1275189565**
Cultural Training Completed: No
Hours: Mon 08:00 AM - 06:00 PM, [Tue, Thu] 07:00 AM - 05:00 PM, Wed 06:00 AM - 06:00

## IL

### Sangamon

**Nurse Practitioner: Adult Health**

**Starkweather, Kevin M, NP#**
PM, Fri 06:00 AM - 05:00 PM
Certification(s):Board Certified
Accessibility: Some Criteria Met (P, EB, IB, PA)

**Sweeney, Christina M, MSN#**
Gender: Female
701 N 1st St
Springfield, IL 62781
Phone:(217) 788-3260
**NPI:1205263373**
Cultural Training Completed: No
Hours: [Mon, Tue, Wed, Thu, Fri] 08:00 AM - 05:00 PM
Accessibility: Some Criteria Met (P, EB, IB, PA)

**Veenstra, Brittney A, MSN#**
Gender: Female
900 N 1st St
Springfield, IL 62702
Phone:(217) 528-7541
**NPI:1710085998**
Cultural Training Completed: No
Hours: [Mon, Tue, Wed, Thu, Fri] 08:00 AM - 05:00 PM
Certification(s):Board Certified

## IL

### Sangamon

**Nurse Practitioner: Adult Health**

**Veenstra, Brittney A, MSN#**
Accessibility: Some Criteria Met (P, EB, IB, PA)

**Werries, Taylor N., DNP#**
Gender: Female
701 N 1st St
Springfield, IL 62781
Phone:(217) 788-3260
**NPI:1689393522**
Cultural Training Completed: Yes
Hours: [Mon, Tue, Wed, Thu, Fri] 08:00 AM - 05:00 PM
Accessibility: Some Criteria Met (P, EB, IB, PA)

**Werries, Taylor N., DNP#**
Gender: Female
701 North 1st Street
Springfield, IL 62781
Phone:(217) 788-3000
**NPI:1689393522**
Cultural Training Completed: Yes
Hours: [Mon, Tue, Wed, Thu, Fri, Sat, Sun] 12:00 AM - 11:59 PM
Accessibility: Some Criteria Met (P, EB, IB, PA)

**Zhang, Ping, APN+**
Gender: Female
315 W Carpenter St
Springfield, IL 62702
Phone:(217) 545-8000

## IL

### Sangamon

**Nurse Practitioner: Adult Health**

**Zhang, Ping, APN+**
**NPI:1821191594**
Cultural Training Completed: No
Hours: [Mon, Tue, Wed, Thu, Fri] 08:00 AM - 04:30 PM
Other Language(s):English,Chinese,Gujarati
Certification(s):Board Certified
Accessibility: Some Criteria Met (P, EB, IB, PA)

**Zhang, Ping, APN+**
Gender: Female
315 W Carpenter St
Fl 1
Springfield, IL 62702
Phone:(217) 545-8000
**NPI:1821191594**
Cultural Training Completed: No
Hours: [Mon, Tue, Wed, Thu, Fri] 08:00 AM - 04:30 PM
Other Language(s):English,Chinese,Gujarati
Certification(s):Board Certified
Accessibility: Details Pending (P, EB, IB, PA)

**Nurse Practitioner: Family**

**Afeld, Robin J, MSNNP#**
Gender: Female

## IL

### Sangamon

Nurse Practitioner: Family

**Afeld, Robin J, MSNNP#**
800 N 1st St
Springfield, IL 62702
Phone:(217) 528-7541
**NPI:1770984718**
Cultural Training Completed: No
Hours: [Mon, Tue, Wed, Thu, Fri] 08:00 AM - 05:00 PM
Accessibility: Some Criteria Met (P, EB, IB, PA)

**Albracht, Demi E, APRN#**
Gender: Female
900 N 1st St
Springfield, IL 62702
Phone:(217) 528-7541
**NPI:1598682296**
Cultural Training Completed: No
Hours: [Mon, Tue, Wed, Thu, Fri] 08:00 AM - 05:00 PM
Accessibility: Some Criteria Met (P, EB, IB, PA)

**Anselm, Angela, NP+**
Gender: Female
2200 Lake Victoria Dr
Springfield, IL 62703
Phone:(877) 505-4673
**NPI:1679884944**
Cultural Training Completed: Yes
Hours: [Mon, Tue, Wed, Thu, Fri] 08:00 AM - 05:00 PM

## IL

### Sangamon

Nurse Practitioner: Family

**Anselm, Angela, NP+**
Accessibility: Details Pending (P, EB, IB, PA)

**Argo, Kelly, CNP***
Gender: Female
751 N Rutledge St
Ste 1700
Springfield, IL 62702
Phone:(217) 545-8000
**NPI:1275203051**
Cultural Training Completed: Yes
Hours: [Mon, Tue, Wed, Thu, Fri] 08:00 AM - 04:30 PM
Other Language(s):English
Accessibility: Some Criteria Met (P, EB, IB, PA)

**Armstrong, Amy L, NP#**
Gender: Female
800 N 1st St
Springfield, IL 62702
Phone:(217) 528-7541
**NPI:1154931400**
Cultural Training Completed: Yes
Hours: [Mon, Tue, Wed, Thu, Fri] 08:00 AM - 05:00 PM
Accessibility: Some Criteria Met (P, EB, IB, PA)

**Ashley, Melissa Louis, APNP+**
Gender: Female
710 N 8th St

## IL

### Sangamon

Nurse Practitioner: Family

**Ashley, Melissa Louis, APNP+**
Springfield, IL 62702
Phone:(217) 525-1064
**NPI:1427474402**
Cultural Training Completed: No
Hours: [Mon, Tue, Wed, Thu, Fri] 08:00 AM - 05:00 PM
Other Language(s):English
Certification(s):Board Certified
Accessibility: Some Criteria Met (P, EB, IB, PA)

**Balesevic, Bosa, NP+**
Gender: Female
510 E Apple Orchard Rd
Ste 102
Springfield, IL 62703
Phone:(877) 448-3627
**NPI:1487360178**
Cultural Training Completed: No
Hours: [Mon, Tue, Wed, Thu, Fri] 08:00 AM - 05:00 PM
Other Language(s):Serbo-Croatian
Accessibility: Details Pending (P, EB, IB, PA)

**Benoit, Jay, NP+**
Gender: Male
747 N Rutledge St
Springfield, IL 62702

## IL

### Sangamon

Nurse Practitioner: Family

**Benoit, Jay, NP+**
Phone:(217) 545-8000
**NPI:1003579335**
Cultural Training Completed: Yes
Hours: [Mon, Tue, Wed, Thu, Fri] 08:00 AM - 05:00 PM
Accessibility: Details Pending (P, EB, IB, PA)

**Benoit, Jay, NP+**
Gender: Male
747 N RUTLEDGE ST
# 5
Springfield, IL 62702
Phone:(217) 545-8000
**NPI:1003579335**
Cultural Training Completed: Yes
Hours: [Mon, Tue, Wed, Thu, Fri] 08:00 AM - 05:00 PM
Accessibility: Details Pending (P, EB, IB, PA)

**Bestudik, Leah A, APRN#**
Gender: Female
701 N 1st St
Springfield, IL 62781
Phone:(217) 788-3000
**NPI:1265801930**
Cultural Training Completed: Yes
Hours: [Mon, Tue, Wed, Thu, Fri] 08:00 AM - 05:00 PM
Certification(s):Board Certified

## IL

### Sangamon

Nurse Practitioner: Family

**Bestudik, Leah A, APRN#**
Accessibility: Some Criteria Met (P, EB, IB, PA)

**Bestudik, Leah A, APRN#**
Gender: Female
701 North 1st Street
Springfield, IL 62781
Phone:(217) 788-3000
**NPI:1265801930**
Cultural Training Completed: Yes
Hours: [Mon, Tue, Wed, Thu, Fri, Sat, Sun] 12:00 AM - 11:59 PM
Certification(s):Board Certified
Accessibility: Some Criteria Met (P, EB, IB, PA)

**Bick, Lori A, APRN#**
Gender: Female
900 N 1st St
Springfield, IL 62702
Phone:(217) 528-7541
**NPI:1669066551**
Cultural Training Completed: Yes
Hours: [Mon, Tue, Wed, Thu, Fri] 08:00 AM - 05:00 PM
Certification(s):Board Certified
Accessibility: Some Criteria Met (P, EB, IB, PA)

**Bick, Lori A, APRN#**
Gender: Female

## IL

### Sangamon

Nurse Practitioner: Family

**Bick, Lori A, APRN#**
701 North 1st Street
Springfield, IL 62781
Phone:(217) 788-3000
**NPI:1669066551**
Cultural Training Completed: Yes
Hours: [Mon, Tue, Wed, Thu, Fri] 08:00 AM - 05:00 PM
Certification(s):Board Certified
Accessibility: Some Criteria Met (P, EB, IB, PA)

**Bloodworth, Andrea Nicole, APRN#**
Gender: Female
1025 S 6th St
Springfield, IL 62703
Phone:(447) 448-3041
**NPI:1588187397**
Cultural Training Completed: Yes
Hours: [Mon, Tue, Wed, Thu, Fri, Sat, Sun] 08:00 AM - 05:00 PM
Certification(s):Board Certified
Accessibility: Some Criteria Met (P, EB, IB, PA)

**Boehler, Ginger P., MSN#**
Gender: Female
900 N 1st St
# 2
Springfield, IL 62702
Phone:(217) 528-7541
**NPI:1699049874**

## IL

### Sangamon

Nurse Practitioner: Family

**Boehler, Ginger P., MSN#**
Cultural Training Completed: No
Hours: [Mon, Tue, Wed, Thu, Fri] 08:00 AM - 05:00 PM
Certification(s):Board Certified
Accessibility: Some Criteria Met (P, EB, IB, PA)

**Bonds, Staci L, NP+**
Gender: Female
400 N 9th St
Springfield, IL 62702
Phone:(217) 545-8000
**NPI:1801265418**
Cultural Training Completed: No
Hours: [Mon, Tue, Wed, Thu, Fri] 08:00 AM - 04:30 PM
Other Language(s):English
Certification(s):Board Certified
Accessibility: Some Criteria Met (P, EB, IB, PA)

**Bonds, Staci L, NP+**
Gender: Female
400 N 9th St
# 2
Springfield, IL 62702
Phone:(217) 545-8000
**NPI:1801265418**
Cultural Training Completed: No

## IL

### Sangamon

Nurse Practitioner: Family

**Bonds, Staci L, NP+**
Hours: [Mon, Tue, Wed, Thu, Fri] 08:00 AM - 04:30 PM
Other Language(s):English
Certification(s):Board Certified
Accessibility: Some Criteria Met (P, EB, IB, PA)

**Borjon, Julie, NP+**
Gender: Female
747 North Rutlege Street
4th Floor
Springfield, IL 62702
Phone:(217) 545-8000
**NPI:1265974604**
Cultural Training Completed: Yes
Hours: [Mon, Tue, Wed, Thu, Fri] 08:00 AM - 04:30 PM
Other Language(s):English
Certification(s):Board Certified
Accessibility: Some Criteria Met (P, EB, IB, PA)

**Borjon, Julie, NP+**
Gender: Female
747 N Rutledge St
Fl 4
Springfield, IL 62702
Phone:(217) 545-8000
**NPI:1265974604**
Cultural Training Completed: Yes

## IL

### Sangamon

Nurse Practitioner: Family

**Borjon, Julie, NP+**
Hours: [Mon, Tue, Wed, Thu, Fri] 08:00 AM - 05:00 PM
Other Language(s):English
Certification(s):Board Certified
Accessibility: Details Pending (P, EB, IB, PA)

**Brockhouse, Katherine G, CNP**
Gender: Female
747 North Rutlege Street
4th Floor
Springfield, IL 62702
Phone:(217) 545-7721
**NPI:1295343648**
Cultural Training Completed: No
Hours: [Mon, Tue, Wed, Thu, Fri] 08:00 AM - 05:00 PM
Certification(s):Board Certified
Accessibility: Details Pending (P, EB, IB, PA)

**Brown, Ashley N., ARNP+**
Gender: Female
747 N RUTLEDGE ST
FL 5
Springfield, IL 62702
Phone:(217) 545-7362
**NPI:1689016297**
Cultural Training Completed: No

## IL

### Sangamon

Nurse Practitioner: Family

**Brown, Ashley N., ARNP+**
Hours: [Mon, Tue, Wed, Thu, Fri] 08:00 AM - 05:00 PM
Accessibility: Details Pending (P, EB, IB, PA)

**Brown, Ashley N., ARNP**
Gender: Female
747 North Rutlege Street
4th Floor
Springfield, IL 62702
Phone:(217) 545-7721
**NPI:1689016297**
Cultural Training Completed: No
Hours: [Mon, Tue, Wed, Thu, Fri] 08:00 AM - 05:00 PM
Accessibility: Details Pending (P, EB, IB, PA)

**Campbell, Joshua Dale, MSN#**
Gender: Male
301 N 8th St
Springfield, IL 62701
Phone:(217) 528-7541
**NPI:1083109565**
Cultural Training Completed: Yes
Hours: [Mon, Tue, Wed, Thu, Fri] 08:00 AM - 05:00 PM
Accessibility: Some Criteria Met (P, EB, IB, PA)

## IL

### Sangamon

Nurse Practitioner: Family

**Cheney, Elizabeth K., APRN#**
Gender: Female
800 N 1st St
Springfield, IL 62702
Phone:(217) 528-7541
**NPI:1396117867**
Cultural Training Completed: No
Hours: [Mon, Tue, Wed, Thu, Fri] 08:00 AM - 05:00 PM
Other Language(s):English
Certification(s):Board Certified
Accessibility: Some Criteria Met (P, EB, IB, PA)

**Cheney, Elizabeth K., APRN#**
Gender: Female
3501 Old Jacksonville Rd
Springfield, IL 62711
Phone:(217) 960-8193
**NPI:1396117867**
Cultural Training Completed: No
Hours: [Mon, Tue, Wed, Thu, Fri] 08:00 AM - 05:00 PM
Other Language(s):English
Certification(s):Board Certified
Accessibility: Some Criteria Met (P, EB, IB, PA)

## IL

### Sangamon

Nurse Practitioner: Family

**Cheney, Elizabeth K., APRN#**
Gender: Female
1025 S 6th St
Springfield, IL 62703
Phone:(217) 528-7541
**NPI:1396117867**
Cultural Training Completed: No
Hours: [Mon, Tue, Wed, Thu, Fri] 08:00 AM - 05:00 PM
Other Language(s):English
Certification(s):Board Certified
Accessibility: Some Criteria Met (P, EB, IB, PA)

**Cheney, Elizabeth K., APRN#**
Gender: Female
301 N 8th St
Springfield, IL 62701
Phone:(217) 528-7541
**NPI:1396117867**
Cultural Training Completed: No
Hours: [Mon, Tue, Wed, Thu, Fri] 08:00 AM - 05:00 PM
Other Language(s):English
Certification(s):Board Certified
Accessibility: Some Criteria Met (P, EB, IB, PA)

## IL

### Sangamon

Nurse Practitioner: Family

**Cherry, Brigitta E., NP#**
Gender: Female
900 N 1st St
Springfield, IL 62702
Phone:(217) 528-7541
**NPI:1639878846**
Cultural Training Completed: No
Hours: [Mon, Tue, Wed, Thu, Fri] 08:00 AM - 05:00 PM
Accessibility: Some Criteria Met (P, EB, IB, PA)

**Curtis, Terra R., APRN#**
Gender: Female
401 E Carpenter St
Springfield, IL 62702
Phone:(217) 528-7541
**NPI:1215434550**
Cultural Training Completed: No
Hours: Mon 08:00 AM - 06:00 PM, [Tue, Thu] 07:00 AM - 05:00 PM, Wed 06:00 AM - 06:00 PM, Fri 06:00 AM - 05:00 PM
Certification(s):Board Certified
Accessibility: Some Criteria Met (P, EB, IB, PA)

**Curtis, Terra R., APRN#**
Gender: Female
350 W Carpenter St
Springfield, IL 62702

## IL

### Sangamon

Nurse Practitioner: Family

**Curtis, Terra R., APRN#**
Phone:(217) 546-4902
**NPI:1215434550**
Cultural Training Completed: No
Hours: [Mon, Tue, Wed, Thu, Fri] 08:00 AM - 05:00 PM
Certification(s):Board Certified
Accessibility: Some Criteria Met (P, EB, IB, PA)

**Danenberger, Hillary D, CNP**
Gender: Female
747 North Rutlege Street
4th Floor
Springfield, IL 62702
Phone:(217) 545-7721
**NPI:1073965570**
Cultural Training Completed: No
Hours: [Mon, Tue, Wed, Thu, Fri] 08:00 AM - 05:00 PM
Other Language(s):English
Certification(s):Board Certified
Accessibility: Details Pending (P, EB, IB, PA)

**Davidsmeier, Emily A, CNP+**
Gender: Female
400 N 9th St
Springfield, IL 62702

## IL

### Sangamon

Nurse Practitioner: Family

**Davidsmeier, Emily A, CNP+**
Phone:(217) 545-8000
**NPI:1659981629**
Cultural Training Completed: No
Hours: [Mon, Tue, Wed, Thu, Fri] 08:00 AM - 04:30 PM
Accessibility: Some Criteria Met (P, EB, IB, PA)

**Davidsmeier, Emily A, CNP+**
Gender: Female
2 MEMORIAL DRIVE
STE 305
Springfield, IL 62701
Phone:(618) 462-6612
**NPI:1659981629**
Cultural Training Completed: No
Hours: [Mon, Tue, Wed, Thu, Fri] 08:00 AM - 05:00 PM
Accessibility: Details Pending (P, EB, IB, PA)

**DeSollar, Sydney, DNP**
Gender: Female
747 N Rutledge St
Fl 2
Springfield, IL 62702
Phone:(217) 545-7721
**NPI:1811587314**
Cultural Training Completed: No
Hours: [Mon, Tue, Wed, Thu, Fri] 08:00 AM - 05:00 PM

## IL

### Sangamon

Nurse Practitioner: Family

**DeSollar, Sydney, DNP**
Accessibility: Details Pending (P, EB, IB, PA)

**Dean, Jenna N, APRN#**
Gender: Female
401 E Carpenter St
Springfield, IL 62702
Phone:(217) 528-7541
**NPI:1720791577**
Cultural Training Completed: Yes
Hours: Mon 08:00 AM - 06:00 PM, [Tue, Thu] 07:00 AM - 05:00 PM, Wed 06:00 AM - 06:00 PM, Fri 06:00 AM - 05:00 PM
Accessibility: Some Criteria Met (P, EB, IB, PA)

**Ditman, Mary B, MS#**
Gender: Female
900 N 1st St
# 2
Springfield, IL 62702
Phone:(217) 528-7541
**NPI:1114920139**
Cultural Training Completed: No
Hours: [Mon, Tue, Wed, Thu, Fri] 08:00 AM - 05:00 PM
After Hours Phone Number:(217) 528-7541
Certification(s):Board Certified
Accessibility: Some Criteria Met (P, EB, IB, PA)

## IL

### Sangamon

Nurse Practitioner: Family

**Donahue, Taylor Ann, APRN#**
Gender: Female
1025 S 6th St
Springfield, IL 62703
Phone:(217) 528-7541
**NPI:1902555758**
Cultural Training Completed: No
Hours: [Mon, Tue, Wed, Thu, Fri] 08:00 AM - 05:00 PM
Accessibility: Some Criteria Met (P, EB, IB, PA)

**Donnelly, Loralee, CNP+**
Gender: Female
102 W KENWOOD AVE
LOWER LEVEL
Springfield, IL 62702
Phone:(217) 872-3800
**NPI:1174075147**
Cultural Training Completed: No
Hours: [Mon, Tue, Wed, Thu, Fri] 08:00 AM - 05:00 PM
Other Language(s):English
Certification(s):Board Certified
Accessibility: Details Pending (P, EB, IB, PA)

**Donnelly, Loralee, CNP**
Gender: Female
747 N RUTLEDGE ST

## IL

### Sangamon

Nurse Practitioner: Family

**Donnelly, Loralee, CNP**
FL 5
Springfield, IL 62702
Phone:(217) 545-7721
**NPI:1174075147**
Cultural Training Completed: No
Hours: [Mon, Tue, Wed, Thu, Fri] 08:00 AM - 05:00 PM
Other Language(s):English
Certification(s):Board Certified
Accessibility: Details Pending (P, EB, IB, PA)

**DuPre, Wesslyn D, NP#**
Gender: Female
1025 S 6th St
Springfield, IL 62703
Phone:(447) 448-3061
**NPI:1902788276**
Cultural Training Completed: No
Hours: [Mon, Tue, Wed, Thu, Fri] 08:00 AM - 05:00 PM
Accessibility: Some Criteria Met (P, EB, IB, PA)

**Dunkirk, Samantha E., NP#**
Gender: Female
900 N 1st St
# 2
Springfield, IL 62702
Phone:(217) 528-7541

## IL

### Sangamon

Nurse Practitioner: Family

**Dunkirk, Samantha E., NP#**
**NPI:1538640941**
Cultural Training Completed: Yes
Hours: [Mon, Tue, Wed, Thu, Fri] 08:00 AM - 05:00 PM
Certification(s):Board Certified
Accessibility: Some Criteria Met (P, EB, IB, PA)

**Esker, Elizabeth L, ARNP#**
Gender: Female
800 N 1st St
Springfield, IL 62702
Phone:(217) 528-7541
**NPI:1215779269**
Cultural Training Completed: No
Hours: [Mon, Tue, Wed, Thu, Fri] 08:00 AM - 05:00 PM
Accessibility: Some Criteria Met (P, EB, IB, PA)

**Ey, Heather C, NP#**
Gender: Female
1025 S 6th St
Springfield, IL 62703
Phone:(447) 448-3041
**NPI:1699962597**
Cultural Training Completed: No
Hours: [Mon, Tue, Wed, Thu, Fri, Sat, Sun] 08:00 AM - 05:00 PM

## IL

### Sangamon

Nurse Practitioner: Family

**Ey, Heather C, NP#**
Certification(s):Board Certified
Accessibility: Some Criteria Met (P, EB, IB, PA)

**Fanale, Stephanie T, APRN#**
Gender: Female
1025 S 6th St
Springfield, IL 62703
Phone:(447) 448-3041
**NPI:1225592470**
Cultural Training Completed: No
Hours: [Mon, Tue, Wed, Thu, Fri, Sat, Sun] 08:00 AM - 05:00 PM
Certification(s):Board Certified
Accessibility: Some Criteria Met (P, EB, IB, PA)

**Fasig, Shannon L., ARNP#**
Gender: Female
2901 Greenbriar Dr
Springfield, IL 62704
Phone:(217) 793-3019
**NPI:1972056869**
Cultural Training Completed: No
Hours: [Mon, Tue, Wed, Thu, Fri] 08:00 AM - 05:00 PM
Certification(s):Board Certified
Accessibility: Some Criteria Met (P, EB, IB, PA)

## IL

### Sangamon

Nurse Practitioner: Family

**Fellers, Kara, NP#**
Gender: Female
3220 Atlanta St
Ste 100
Springfield, IL 62707
Phone:(217) 545-4968
**NPI:1528880960**
Cultural Training Completed: Yes
Hours: [Mon, Tue, Wed, Thu, Fri] 08:00 AM - 05:00 PM
Accessibility: Some Criteria Met (I P, I EB, I IB, I PA)

**Fenner, Agnes A., MSN#**
Gender: Female
800 N 1st St
Springfield, IL 62702
Phone:(217) 528-7541
**NPI:1528518602**
Cultural Training Completed: No
Hours: [Mon, Tue, Wed, Thu, Fri] 08:00 AM - 05:00 PM
Certification(s):Board Certified
Accessibility: Some Criteria Met (I P, I EB, I IB, I PA)

**Fenwick, Nicholas M., ARNP#**
Gender: Male
350 W Carpenter St
Springfield, IL 62702
Phone:(217) 528-7541
**NPI:1154082808**

## IL

### Sangamon

Nurse Practitioner: Family

**Fenwick, Nicholas M., ARNP#**
Cultural Training Completed: Yes
Hours: [Mon, Tue, Wed, Thu, Fri] 08:00 AM - 05:00 PM
Accessibility: Some Criteria Met (I P, I EB, I IB, I PA)

**Fenwick, Nicholas M., ARNP#**
Gender: Male
401 E Carpenter St
Springfield, IL 62702
Phone:(217) 528-7541
**NPI:1154082808**
Cultural Training Completed: Yes
Hours: Mon 08:00 AM - 06:00 PM, [Tue, Thu] 07:00 AM - 05:00 PM, Wed 06:00 AM - 06:00 PM, Fri 06:00 AM - 05:00 PM
Accessibility: Some Criteria Met (I P, I EB, I IB, I PA)

**Fisher, Kelli C, APRN#**
Gender: Female
701 North 1st Street
Springfield, IL 62781
Phone:(217) 788-3000
**NPI:1619222577**
Cultural Training Completed: No
Hours: [Mon, Tue, Wed, Thu, Fri] 08:00 AM - 05:00 PM

## IL

### Sangamon

Nurse Practitioner: Family

**Fisher, Kelli C, APRN#**
After Hours Phone Number:(217) 528-7541
Certification(s):Board Certified
Accessibility: Some Criteria Met (I P, I EB, I IB, I PA)

**Fisher, Kelli C, APRN#**
Gender: Female
701 N 1st St
Springfield, IL 62781
Phone:(217) 788-3000
**NPI:1619222577**
Cultural Training Completed: No
Hours: [Mon, Tue, Wed, Thu, Fri] 08:00 AM - 05:00 PM
Certification(s):Board Certified
Accessibility: Some Criteria Met (I P, I EB, I IB, I PA)

**Flagg, Shelly M, NP+**
Gender: Female
400 N 9th St
# 2
Springfield, IL 62702
Phone:(217) 545-8000
**NPI:1366806374**
Cultural Training Completed: No
Hours: [Mon, Tue, Wed, Thu, Fri] 08:00 AM - 04:30 PM
Certification(s):Board Certified

## IL

### Sangamon

Nurse Practitioner: Family

**Flagg, Shelly M, NP+**
Accessibility: Some Criteria Met (I P, I EB, I IB, I PA)

**Flagg, Shelly M, NP+**
Gender: Female
400 N 9th St
Fl 2
Springfield, IL 62702
Phone:(217) 545-8000
**NPI:1366806374**
Cultural Training Completed: No
Hours: [Mon, Tue, Wed, Thu, Fri] 08:00 AM - 05:00 PM
Certification(s):Board Certified
Accessibility: Details Pending (P P, P EB, P IB, P PA)

**Foster, Anne O, NP+**
Gender: Female
747 N Rutledge St
Springfield, IL 62702
Phone:(217) 545-8000
**NPI:1487328506**
Cultural Training Completed: Yes
Hours: [Mon, Tue, Wed, Thu, Fri] 08:00 AM - 05:00 PM
Accessibility: Details Pending (P P, P EB, P IB, P PA)

**Foster, Anne O, NP+**
Gender: Female
747 N Rutledge St
Fl 2
Springfield, IL 62702

## IL

### Sangamon

Nurse Practitioner: Family

**Foster, Anne O, NP+**
Phone:(217) 545-8000
**NPI:1487328506**
Cultural Training Completed: Yes
Hours: [Mon, Tue, Wed, Thu, Fri] 08:00 AM - 04:30 PM
Accessibility: Some Criteria Met (P, EB, IB, PA)

**Foster, Anne O, NP+**
Gender: Female
747 N RUTLEDGE ST FL 5
Springfield, IL 62702
Phone:(217) 545-7362
**NPI:1487328506**
Cultural Training Completed: Yes
Hours: [Mon, Tue, Wed, Thu, Fri] 08:00 AM - 05:00 PM
Accessibility: Details Pending (P, EB, IB, PA)

**Foster, Anne O, NP+**
Gender: Female
301 N 8th St
Ste 3B
Springfield, IL 62701
Phone:(217) 545-8000
**NPI:1487328506**
Cultural Training Completed: Yes
Hours: [Mon, Tue, Wed, Thu, Fri] 08:00 AM - 05:00 PM

## IL

### Sangamon

Nurse Practitioner: Family

**Foster, Anne O, NP+**
Accessibility: Some Criteria Met (P, EB, IB, PA)

**Foster, Anne O, NP+**
Gender: Female
747 N RUTLEDGE ST # 5
Springfield, IL 62702
Phone:(217) 545-8000
**NPI:1487328506**
Cultural Training Completed: Yes
Hours: [Mon, Tue, Wed, Thu, Fri] 08:00 AM - 05:00 PM
Accessibility: Details Pending (P, EB, IB, PA)

**Foster, Richard M, APN#**
Gender: Male
1025 S 6th St
Springfield, IL 62703
Phone:(217) 528-7541
**NPI:1073604260**
Cultural Training Completed: No
Hours: [Mon, Tue, Wed, Thu, Fri, Sat, Sun] 08:00 AM - 05:00 PM
After Hours Phone Number:(217) 528-7541
Certification(s):Board Certified
Accessibility: Some Criteria Met (P, EB, IB, PA)

**Frieze, Breanne, FNP+**
Gender: Female

## IL

### Sangamon

Nurse Practitioner: Family

**Frieze, Breanne, FNP+**
751 N Rutledge St
Ste 1700
Springfield, IL 62702
Phone:(217) 545-3821
**NPI:1508282559**
Cultural Training Completed: No
Hours: [Mon, Tue, Wed, Thu, Fri] 08:00 AM - 05:00 PM
Other Language(s):English
Certification(s):Board Certified
Accessibility: Details Pending (P, EB, IB, PA)

**Gallivan, Brittney Ellene, NP#**
Gender: Female
701 N 1st St
Springfield, IL 62781
Phone:(217) 788-3000
**NPI:1659928646**
Cultural Training Completed: Yes
Hours: [Mon, Tue, Wed, Thu, Fri] 08:00 AM - 05:00 PM
Accessibility: Some Criteria Met (P, EB, IB, PA)

**Gallivan, Brittney Ellene, NP#**
Gender: Female
1025 S 6th St
Springfield, IL 62703
Phone:(217) 528-7541
**NPI:1659928646**

## IL

### Sangamon

Nurse Practitioner: Family

**Gallivan, Brittney Ellene, NP#**
Cultural Training Completed: Yes
Hours: [Mon, Tue, Wed, Thu, Fri] 08:00 AM - 05:00 PM
Accessibility: Some Criteria Met (P, EB, IB, PA)

**Gallivan, Brittney Ellene, NP#**
Gender: Female
800 E Carpenter
Springfield, IL 62769
Phone:(217) 544-6464
**NPI:1659928646**
Cultural Training Completed: Yes
Hours: [Mon, Tue, Wed, Thu, Fri] 08:00 AM - 05:00 PM
Accessibility: Some Criteria Met (P, EB, IB, PA)

**Gallivan, Brittney Ellene, NP#**
Gender: Female
701 North 1st Street
Springfield, IL 62781
Phone:(217) 788-3000
**NPI:1659928646**
Cultural Training Completed: Yes
Hours: [Mon, Tue, Wed, Thu, Fri, Sat, Sun] 12:00 AM - 11:59 PM
Accessibility: Some Criteria Met (P, EB, IB, PA)

## IL

### Sangamon

Nurse Practitioner: Family

**Gallivan, Brittney Ellene, NP#**
Gender: Female
800 East Carpenter
Springfield, IL 62769
Phone:(217) 544-6464
**NPI:1659928646**
Cultural Training Completed: Yes
Hours: [Mon, Tue, Wed, Thu, Fri] 08:00 AM - 05:00 PM
Accessibility: Some Criteria Met (P, EB, IB, PA)

**Haacke, Alison Lynne, APRN+**
Gender: Female
901 S Koke Mill Rd
Springfield, IL 62711
Phone:(217) 528-7541
**NPI:1588279731**
Cultural Training Completed: No
Hours: [Mon, Tue, Wed, Thu, Fri] 08:00 AM - 05:00 PM
Certification(s):Board Certified
Accessibility: Some Criteria Met (P, EB, IB, PA)

**Haacke, Alison Lynne, APRN#**
Gender: Female
301 N 8th St
Springfield, IL 62701
Phone:(217) 528-7541
**NPI:1588279731**

## IL

### Sangamon

Nurse Practitioner: Family

**Haacke, Alison Lynne, APRN#**
Cultural Training Completed: No
Hours: [Mon, Tue, Wed, Thu, Fri] 08:00 AM - 05:00 PM
Certification(s):Board Certified
Accessibility: Some Criteria Met (P, EB, IB, PA)

**Hammitt, Suzanne Marie, APRN+**
Gender: Female
555 W Carpenter St
Springfield, IL 62702
Phone:(217) 525-1880
**NPI:1902430523**
Cultural Training Completed: No
Hours: [Mon, Tue, Wed, Thu, Fri] 08:00 AM - 05:00 PM
Accessibility: Details Pending (P, EB, IB, PA)

**Harris, Rebecca L., MSNNP#**
Gender: Female
800 N 1st St
Springfield, IL 62702
Phone:(217) 528-7541
**NPI:1386154870**
Cultural Training Completed: Yes
Hours: [Mon, Tue, Wed, Thu, Fri] 08:00 AM - 05:00 PM

## IL

### Sangamon

Nurse Practitioner: Family

**Harris, Rebecca L., MSNNP#**
Other Language(s):English
Certification(s):Board Certified
Accessibility: Some Criteria Met (P, EB, IB, PA)

**Hartman, Katie, APRN+**
Gender: Female
1301 S Koke Mill Rd
Springfield, IL 62711
Phone:(217) 547-9100
**NPI:1912562109**
Cultural Training Completed: No
Hours: [Mon, Tue, Wed, Thu, Fri] 08:00 AM - 05:00 PM
Accessibility: Some Criteria Met (P, EB, IB, PA)

**Harvey, Rachael L, APRN+**
Gender: Female
720 N Bond St
Springfield, IL 62702
Phone:(217) 545-8000
**NPI:1275260499**
Cultural Training Completed: Yes
Hours: [Mon, Tue, Wed, Thu, Fri] 08:00 AM - 04:30 PM
Accessibility: Some Criteria Met (P, EB, IB, PA)

## IL

### Sangamon

Nurse Practitioner: Family

**Hoadley, Sheena R, CNP+**
Gender: Female
747 N Rutledge St
Fl 4
Springfield, IL 62702
Phone:(217) 545-8000
**NPI:1467042507**
Cultural Training Completed: Yes
Hours: [Mon, Tue, Wed, Thu, Fri] 08:00 AM - 05:00 PM
Certification(s):Board Certified
Accessibility: Details Pending (P, EB, IB, PA)

**Hoadley, Sheena R, CNP+**
Gender: Female
2071 GOOSE LAKE ROAD
Springfield, IL 62702
Phone:(309) 347-0052
**NPI:1467042507**
Cultural Training Completed: Yes
Hours: [Mon, Tue, Wed, Thu, Fri] 08:00 AM - 05:00 PM
Certification(s):Board Certified
Accessibility: Details Pending (P, EB, IB, PA)

**Hoadley, Sheena R, CNP+**
Gender: Female
747 N RUTLEDGE ST

## IL

### Sangamon

Nurse Practitioner: Family

**Hoadley, Sheena R, CNP+**
FL 4
Springfield, IL 62702
Phone:(217) 545-7721
**NPI:1467042507**
Cultural Training Completed: Yes
Hours: [Mon, Tue, Wed, Thu, Fri] 08:00 AM - 05:00 PM
Certification(s):Board Certified
Accessibility: Details Pending (P, EB, IB, PA)

**Hoerbert, Britney Lee, DNP#**
Gender: Female
900 N 1st St
Springfield, IL 62702
Phone:(217) 528-7541
**NPI:1598489148**
Cultural Training Completed: Yes
Hours: [Mon, Tue, Wed, Thu, Fri] 08:00 AM - 05:00 PM
Accessibility: Some Criteria Met (P, EB, IB, PA)

**Hornback, Christina Michele, APRN#**
Gender: Female
800 N 1st St
Springfield, IL 62702
Phone:(217) 528-7541
**NPI:1073283131**
Cultural Training Completed: Yes

## IL

### Sangamon

Nurse Practitioner: Family

**Hornback, Christina Michele, APRN#**
Hours: [Mon, Tue, Wed, Thu, Fri] 08:00 AM - 05:00 PM
Certification(s):Board Certified
Accessibility: Some Criteria Met (P, EB, IB, PA)

**Hornback, Christina Michele, APRN+**
Gender: Female
350 W Carpenter St
Springfield, IL 62702
Phone:(217) 528-7541
**NPI:1073283131**
Cultural Training Completed: Yes
Hours: [Mon, Tue, Wed, Thu, Fri] 08:00 AM - 05:00 PM
Certification(s):Board Certified
Accessibility: Some Criteria Met (P, EB, IB, PA)

**Hornback, Christina Michele, APRN#**
Gender: Female
701 North 1st Street
Springfield, IL 62781
Phone:(217) 788-3000
**NPI:1073283131**
Cultural Training Completed: Yes
Hours: [Mon, Tue, Wed, Thu, Fri, Sat, Sun] 12:00 AM - 11:59 PM

## IL

### Sangamon

Nurse Practitioner: Family

**Hornback, Christina Michele, APRN#**
Certification(s):Board Certified
Accessibility: Some Criteria Met (P, EB, IB, PA)

**House, Amanda L.#**
Gender: Female
800 N 1st St
Springfield, IL 62702
Phone:(217) 528-7541
**NPI:1013303221**
Cultural Training Completed: No
Hours: [Mon, Tue, Wed, Thu, Fri] 08:00 AM - 05:00 PM
After Hours Phone Number:(217) 528-7541
Certification(s):Board Certified
Accessibility: Some Criteria Met (P, EB, IB, PA)

**Hubbert, Aubrie A, MSN#**
Gender: Female
2901 Greenbriar Dr
Springfield, IL 62704
Phone:(217) 793-3019
**NPI:1952786311**
Cultural Training Completed: No
Hours: [Mon, Tue, Wed, Thu, Fri] 08:00 AM - 05:00 PM
Certification(s):Board Certified

## IL

### Sangamon

Nurse Practitioner: Family

**Hubbert, Aubrie A, MSN#**
Accessibility: Details Pending (P, EB, IB, PA)

**Hubbert, Aubrie A, MSN#**
Gender: Female
1025 S 6th St
Springfield, IL 62703
Phone:(447) 448-3041
**NPI:1952786311**
Cultural Training Completed: No
Hours: [Mon, Tue, Wed, Thu, Fri, Sat, Sun] 08:00 AM - 05:00 PM
Certification(s):Board Certified
Accessibility: Some Criteria Met (P, EB, IB, PA)

**Huddleston, Alexandra L, APNP+**
Gender: Female
400 N 9th St
Springfield, IL 62702
Phone:(217) 545-8000
**NPI:1922609437**
Cultural Training Completed: Yes
Hours: [Mon, Tue, Wed, Thu, Fri] 08:00 AM - 04:30 PM
Accessibility: Some Criteria Met (P, EB, IB, PA)

**Huddleston, Alexandra L, APNP+**
Gender: Female

## IL

### Sangamon

Nurse Practitioner: Family

**Huddleston, Alexandra L, APNP+**
400 CALDWELL ST
Springfield, IL 62701
Phone:(217) 545-8000
**NPI:1922609437**
Cultural Training Completed: Yes
Hours: [Mon, Tue, Wed, Thu, Fri] 08:00 AM - 05:00 PM
Accessibility: Details Pending (P, EB, IB, PA)

**Huddleston, Alexandra L, APNP+**
Gender: Female
400 N 9th St
# C
Springfield, IL 62702
Phone:(217) 545-8000
**NPI:1922609437**
Cultural Training Completed: Yes
Hours: [Mon, Tue, Wed, Thu, Fri] 08:00 AM - 05:00 PM
Accessibility: Details Pending (P, EB, IB, PA)

**Huddleston, Alexandra L, APNP+**
Gender: Female
400 N 9th St
Fl 3
Springfield, IL 62702
Phone:(217) 545-8000
**NPI:1922609437**
Cultural Training Completed: Yes

## IL

### Sangamon

Nurse Practitioner: Family

**Huddleston, Alexandra L, APNP+**
Hours: [Mon, Tue, Wed, Thu, Fri] 08:00 AM - 05:00 PM
Accessibility: Details Pending (P, EB, IB, PA)

**Hullinger, Kari K, APRN#**
Gender: Female
800 N 1st St
Springfield, IL 62702
Phone:(217) 528-7541
**NPI:1861018301**
Cultural Training Completed: No
Hours: [Mon, Tue, Wed, Thu, Fri] 08:00 AM - 05:00 PM
Accessibility: Some Criteria Met (P, EB, IB, PA)

**Hunt, Erica G, NP#**
Gender: Female
900 N 1st St
Springfield, IL 62702
Phone:(217) 528-7541
**NPI:1679182281**
Cultural Training Completed: No
Hours: [Mon, Tue, Wed, Thu, Fri] 08:00 AM - 05:00 PM
Accessibility: Some Criteria Met (P, EB, IB, PA)

**Hunt, Erica G, NP#**
Gender: Female
701 N 1st St

## IL

### Sangamon

Nurse Practitioner: Family

**Hunt, Erica G, NP#**
Springfield, IL 62781
Phone:(217) 788-3000
**NPI:1679182281**
Cultural Training Completed: No
Hours: [Mon, Tue, Wed, Thu, Fri] 08:00 AM - 05:00 PM
Accessibility: Some Criteria Met (P, EB, IB, PA)

**Hunt, Erica G, NP#**
Gender: Female
701 North 1st Street
Springfield, IL 62781
Phone:(217) 788-3000
**NPI:1679182281**
Cultural Training Completed: No
Hours: [Mon, Tue, Wed, Thu, Fri, Sat, Sun] 12:00 AM - 11:59 PM
Accessibility: Some Criteria Met (P, EB, IB, PA)

**Jackson, Valerie L, ARNP+**
Gender: Female
319 E Madison St
Ste 4N
Springfield, IL 62701
Phone:(309) 451-3376
**NPI:1932689676**
Cultural Training Completed: No
Hours: [Mon, Tue, Wed, Thu, Fri] 08:00 AM - 05:00 PM

## IL

### Sangamon

Nurse Practitioner: Family

**Jackson, Valerie L, ARNP+**
Accessibility: Some Criteria Met (P, EB, IB, PA)

**Jenkins, Jennifer E., FNP#**
Gender: Female
800 N 1st St
Springfield, IL 62702
Phone:(217) 528-7541
**NPI:1396909412**
Cultural Training Completed: Yes
Hours: [Mon, Tue, Wed, Thu, Fri] 08:00 AM - 05:00 PM
Certification(s):Board Certified
Accessibility: Some Criteria Met (P, EB, IB, PA)

**Johnson, Aretha D, NP+**
Gender: Female
2200 Lake Victoria Dr
Springfield, IL 62703
Phone:(877) 381-6538
**NPI:1457798332**
Cultural Training Completed: No
Hours: [Mon, Tue, Wed, Thu, Fri] 08:00 AM - 05:00 PM
Accessibility: Some Criteria Met (P, EB, IB, PA)

**Kane, Megan L., APRN#**
Gender: Female

## IL

### Sangamon

Nurse Practitioner: Family

**Kane, Megan L., APRN#**
900 N 1st St
Springfield, IL 62702
Phone:(217) 528-7541
**NPI:1841020005**
Cultural Training Completed: No
Hours: [Mon, Tue, Wed, Thu, Fri] 08:00 AM - 05:00 PM
Accessibility: Some Criteria Met (P, EB, IB, PA)

**Kirkpatrick, Ashley E, NP**
Gender: Female
747 N Rutledge St
Fl 5
Springfield, IL 62702
Phone:(217) 545-8000
**NPI:1073148375**
Cultural Training Completed: No
Hours: [Mon, Tue, Wed, Thu, Fri] 08:00 AM - 05:00 PM
Other Language(s):English
Certification(s):Board Certified
Accessibility: Details Pending (P, EB, IB, PA)

**Kirkpatrick, Ashley E, NP+**
Gender: Female
747 N RUTLEDGE ST
FL 5
Springfield, IL 62702

## IL

### Sangamon

Nurse Practitioner: Family

**Kirkpatrick, Ashley E, NP+**
Phone:(217) 545-7362
**NPI:1073148375**
Cultural Training Completed: No
Hours: [Mon, Tue, Wed, Thu, Fri] 08:00 AM - 05:00 PM
Other Language(s):English
Certification(s):Board Certified
Accessibility: Details Pending (P, EB, IB, PA)

**Klunick, Mary E., MSN#**
Gender: Female
1025 S 6th St
Springfield, IL 62703
Phone:(217) 528-7541
**NPI:1083130298**
Cultural Training Completed: No
Hours: [Mon, Tue, Wed, Thu, Fri] 08:00 AM - 05:00 PM
Certification(s):Board Certified
Accessibility: Some Criteria Met (P, EB, IB, PA)

**Klunick, Mary E., MSN#**
Gender: Female
701 N 1st St
Springfield, IL 62781
Phone:(217) 788-3000
**NPI:1083130298**

## IL

### Sangamon

Nurse Practitioner: Family

**Klunick, Mary E., MSN#**
Cultural Training Completed: No
Hours: [Mon, Tue, Wed, Thu, Fri] 08:00 AM - 05:00 PM
Certification(s):Board Certified
Accessibility: Some Criteria Met (P, EB, IB, PA)

**Klunick, Mary E., MSN+**
Gender: Female
701 North 1st Street
Room B146
Springfield, IL 62781
Phone:(217) 788-3000
**NPI:1083130298**
Cultural Training Completed: No
Hours: [Mon, Tue, Wed, Thu, Fri] 08:00 AM - 05:00 PM
Certification(s):Board Certified
Accessibility: Details Pending (P, EB, IB, PA)

**Krofchick, Courtney R., APRN#**
Gender: Female
701 N 1st St
Springfield, IL 62781
Phone:(217) 788-3000
**NPI:1225742448**
Cultural Training Completed: No

## IL

### Sangamon

Nurse Practitioner: Family

**Krofchick, Courtney R., APRN#**
Hours: [Mon, Tue, Wed, Thu, Fri] 08:00 AM - 05:00 PM
Accessibility: Some Criteria Met (P, EB, IB, PA)

**Krofchick, Courtney R., APRN#**
Gender: Female
800 N 1st St
Springfield, IL 62702
Phone:(217) 528-7541
**NPI:1225742448**
Cultural Training Completed: No
Hours: [Mon, Tue, Wed, Thu, Fri] 08:00 AM - 05:00 PM
Accessibility: Some Criteria Met (P, EB, IB, PA)

**Krofchick, Courtney R., APRN#**
Gender: Female
701 North 1st Street
Springfield, IL 62781
Phone:(217) 788-3000
**NPI:1225742448**
Cultural Training Completed: No
Hours: [Mon, Tue, Wed, Thu, Fri] 08:00 AM - 05:00 PM
Accessibility: Some Criteria Met (P, EB, IB, PA)

## IL

### Sangamon

Nurse Practitioner: Family

**Krofchick, Courtney R., APRN#**
Gender: Female
800 East Carpenter
Springfield, IL 62769
Phone:(217) 544-6464
**NPI:1225742448**
Cultural Training Completed: No
Hours: [Mon, Tue, Wed, Thu, Fri] 08:00 AM - 05:00 PM
Accessibility: Some Criteria Met (P, EB, IB, PA)

**Krofchick, Emily A, APN#**
Gender: Female
800 N 1st St
Springfield, IL 62702
Phone:(217) 528-7541
**NPI:1952927485**
Cultural Training Completed: Yes
Hours: [Mon, Tue, Wed, Thu, Fri] 08:00 AM - 05:00 PM
Accessibility: Some Criteria Met (P, EB, IB, PA)

**Krohe, Courtney B, NP#**
Gender: Female
900 N 1st St
# 2
Springfield, IL 62702
Phone:(217) 528-7541
**NPI:1861791758**
Cultural Training Completed: No

## IL

### Sangamon

Nurse Practitioner: Family

**Krohe, Courtney B, NP#**
Hours: [Mon, Tue, Wed, Thu, Fri] 08:00 AM - 05:00 PM
Certification(s):Board Certified
Accessibility: Some Criteria Met (P, EB, IB, PA)

**Lafrenz, Angela K., MSN#**
Gender: Female
701 N 1st St
Springfield, IL 62781
Phone:(217) 788-3000
**NPI:1326378175**
Cultural Training Completed: Yes
Hours: [Mon, Tue, Wed, Thu, Fri] 08:00 AM - 05:00 PM
Certification(s):Board Certified
Accessibility: Some Criteria Met (P, EB, IB, PA)

**Lafrenz, Angela K., MSN#**
Gender: Female
1025 S 6th St
Springfield, IL 62703
Phone:(217) 528-7541
**NPI:1326378175**
Cultural Training Completed: Yes
Hours: [Mon, Tue, Wed, Thu, Fri] 08:00 AM - 05:00 PM

## IL

### Sangamon

Nurse Practitioner: Family

**Lafrenz, Angela K., MSN#**
Certification(s):Board Certified
Accessibility: Some Criteria Met (P, EB, IB, PA)

**Lee, Jessica L, APRN#**
Gender: Female
350 W Carpenter St
Springfield, IL 62702
Phone:(217) 546-4902
**NPI:1003461831**
Cultural Training Completed: No
Hours: [Mon, Tue, Wed, Thu, Fri] 08:00 AM - 05:00 PM
Certification(s):Board Certified
Accessibility: Some Criteria Met (P, EB, IB, PA)

**Lee, Jessica L, APRN#**
Gender: Female
401 E Carpenter St
Springfield, IL 62702
Phone:(217) 528-7541
**NPI:1003461831**
Cultural Training Completed: No
Hours: Mon 08:00 AM - 06:00 PM, [Tue, Thu] 07:00 AM - 05:00 PM, Wed 06:00 AM - 06:00 PM, Fri 06:00 AM - 05:00 PM
Certification(s):Board Certified

## IL

### Sangamon

Nurse Practitioner: Family

**Lee, Jessica L, APRN#**
Accessibility: Some Criteria Met (P, EB, IB, PA)

**Loy, Tanya J, APRN#**
Gender: Female
901 S Koke Mill Rd
Springfield, IL 62711
Phone:(217) 528-7541
**NPI:1992534630**
Cultural Training Completed: Yes
Hours: [Mon, Tue, Wed, Thu, Fri] 08:00 AM - 05:00 PM
Accessibility: Some Criteria Met (P, EB, IB, PA)

**Magerl, Amanda S, APRN#**
Gender: Female
800 N 1st St
Springfield, IL 62702
Phone:(217) 528-7541
**NPI:1578112363**
Cultural Training Completed: Yes
Hours: [Mon, Tue, Wed, Thu, Fri] 08:00 AM - 05:00 PM
Other Language(s):English
Certification(s):Board Certified
Accessibility: Some Criteria Met (P, EB, IB, PA)

**Maricle, Elizabeth S., NP#**
Gender: Female

## IL

### Sangamon

Nurse Practitioner: Family

**Maricle, Elizabeth S., NP#**
800 N 1st St
Springfield, IL 62702
Phone:(217) 528-7541
**NPI:1396269668**
Cultural Training Completed: No
Hours: [Mon, Tue, Wed, Thu, Fri] 08:00 AM - 05:00 PM
Certification(s):Board Certified
Accessibility: Some Criteria Met (P, EB, IB, PA)

**McDannald, Amanda, DNP+**
Gender: Female
720 N Bond St
Springfield, IL 62702
Phone:(217) 545-8000
**NPI:1750926077**
Cultural Training Completed: No
Hours: [Mon, Tue, Wed, Thu, Fri] 08:00 AM - 04:30 PM
Certification(s):Board Certified
Accessibility: Some Criteria Met (P, EB, IB, PA)

**Mogren, Christopher L, APN+**
Gender: Male
315 W Carpenter St
# A
Springfield, IL 62702
Phone:(217) 545-8000

## IL

### Sangamon

Nurse Practitioner: Family

**Mogren, Christopher L, APN+**
**NPI:1417147927**
Cultural Training Completed: No
Hours: [Mon, Tue, Wed, Thu, Fri] 08:00 AM - 05:00 PM
Other Language(s):English,Gujarati
Certification(s):Board Certified
Accessibility: Some Criteria Met (P, EB, IB, PA)

**Mogren, Christopher L, APN+**
Gender: Male
400 N 9th St
# 4
Springfield, IL 62702
Phone:(217) 545-8000
**NPI:1417147927**
Cultural Training Completed: No
Hours: [Mon, Tue, Wed, Thu, Fri] 08:00 AM - 04:30 PM
After Hours Phone Number:(217) 545-8000
Other Language(s):English,Gujarati
Certification(s):Board Certified
Accessibility: Some Criteria Met (P, EB, IB, PA)

## IL

### Sangamon

Nurse Practitioner: Family

**Mogren, Christopher L, APN+**
Gender: Male
751 N Rutledge St
Ste 1100
Springfield, IL 62702
Phone:(217) 545-8000
**NPI:1417147927**
Cultural Training Completed: No
Hours: [Mon, Tue, Wed, Thu, Fri] 08:00 AM - 04:30 PM
Other Language(s):English,Gujarati
Certification(s):Board Certified
Accessibility: Some Criteria Met (P, EB, IB, PA)

**Mogren, Christopher L, APN+**
Gender: Male
315 W Carpenter St
Fl 1
Springfield, IL 62702
Phone:(217) 545-8000
**NPI:1417147927**
Cultural Training Completed: No
Hours: [Mon, Tue, Wed, Thu, Fri] 08:00 AM - 04:30 PM
Other Language(s):English,Gujarati
Certification(s):Board Certified

## IL

### Sangamon

Nurse Practitioner: Family

**Mogren, Christopher L, APN+**
Accessibility: Details Pending (P, EB, IB, PA)

**Molohon, Randi Janae, CNP+**
Gender: Female
747 N Rutledge St
Fl 2
Springfield, IL 62702
Phone:(217) 545-8000
**NPI:1437928538**
Cultural Training Completed: No
Hours: [Mon, Tue, Wed, Thu, Fri] 08:00 AM - 04:30 PM
Accessibility: Some Criteria Met (P, EB, IB, PA)

**Molohon, Randi Janae, CNP+**
Gender: Female
747 N RUTLEDGE ST
2ND FLOOR
Springfield, IL 62702
Phone:(217) 545-8000
**NPI:1437928538**
Cultural Training Completed: No
Hours: [Mon, Tue, Wed, Thu, Fri] 08:00 AM - 05:00 PM
Accessibility: Some Criteria Met (P, EB, IB, PA)

**Mutua, Evans M, NP+**
Gender: Male
720 N Bond St

## IL

### Sangamon

Nurse Practitioner: Family

**Mutua, Evans M, NP+**
Springfield, IL 62702
Phone:(217) 545-8000
**NPI:1265917371**
Cultural Training Completed: No
Hours: [Mon, Tue, Wed, Thu, Fri] 08:00 AM - 04:30 PM
Other Language(s):English
Certification(s):Board Certified
Accessibility: Some Criteria Met (P, EB, IB, PA)

**Nielsen, Emily A, APN+**
Gender: Female
320 E Carpenter St
Springfield, IL 62702
Phone:(217) 788-3948
**NPI:1508241761**
Cultural Training Completed: No
Hours: [Mon, Tue, Wed, Thu, Fri] 08:00 AM - 05:00 PM
Other Language(s):English
Accessibility: Some Criteria Met (P, EB, IB, PA)

**Novar, Leanne M, ARNP+**
Gender: Female
520 N 4th St
Springfield, IL 62702
Phone:(217) 545-8000
**NPI:1720274012**

## IL

### Sangamon

Nurse Practitioner: Family

**Novar, Leanne M, ARNP+**
Cultural Training Completed: No
Hours: [Mon, Tue, Wed, Thu, Fri] 08:00 AM - 05:00 PM
Accessibility: Some Criteria Met (P, EB, IB, PA)

**Oros, Danielle, NP+**
Gender: Female
747 N RUTLEDGE ST
FL 3
Springfield, IL 62702
Phone:(217) 545-8000
**NPI:1265927313**
Cultural Training Completed: Yes
Hours: [Mon, Tue, Wed, Thu, Fri] 08:00 AM - 05:00 PM
Other Language(s):English
Certification(s):Board Certified
Accessibility: Details Pending (P, EB, IB, PA)

**Oros, Danielle, NP+**
Gender: Female
747 N Rutledge St
Fl 2
Springfield, IL 62702
Phone:(217) 545-8000
**NPI:1265927313**
Cultural Training Completed: Yes

## IL

### Sangamon

Nurse Practitioner: Family

**Oros, Danielle, NP+**
Hours: [Mon, Tue, Wed, Thu, Fri] 08:00 AM - 04:30 PM
Other Language(s):English
Certification(s):Board Certified
Accessibility: Some Criteria Met (P, EB, IB, PA)

**Ostermeier, Lindsey N, MS#**
Gender: Female
900 N 1st St
Fl 2
Springfield, IL 62702
Phone:(217) 528-7541
**NPI:1003276189**
Cultural Training Completed: No
Hours: [Mon, Tue, Wed, Thu, Fri] 08:00 AM - 05:00 PM
Certification(s):Board Certified
Accessibility: Details Pending (P, EB, IB, PA)

**Ozyurt, Nevin I, CNP+**
Gender: Female
315 W Carpenter St
Springfield, IL 62702
Phone:(217) 545-8000
**NPI:1285110213**
Cultural Training Completed: No
Hours: [Mon, Tue, Wed, Thu, Fri] 08:00 AM - 04:30 PM

## IL

### Sangamon

Nurse Practitioner: Family

**Ozyurt, Nevin I, CNP+**
Accessibility: Some Criteria Met (P, EB, IB, PA)

**Patterson, Blair W, FNP#**
Gender: Female
3220 Atlanta St
Ste 100
Springfield, IL 62707
Phone:(217) 545-4968
**NPI:1841446770**
Cultural Training Completed: Yes
Hours: [Mon, Tue, Wed, Thu, Fri] 08:00 AM - 05:00 PM
Accessibility: Some Criteria Met (P, EB, IB, PA)

**Pelc, Jenna R., MSN#**
Gender: Female
800 N 1st St
Springfield, IL 62702
Phone:(217) 528-7541
**NPI:1730508300**
Cultural Training Completed: No
Hours: [Mon, Tue, Wed, Thu, Fri] 08:00 AM - 05:00 PM
Certification(s):Board Certified
Accessibility: Some Criteria Met (P, EB, IB, PA)

**Pelc, Jenna R., MSN#**
Gender: Female
301 N 8th St
Springfield, IL 62701

## IL

### Sangamon

Nurse Practitioner: Family

**Pelc, Jenna R., MSN#**
Phone:(217) 528-7541
**NPI:1730508300**
Cultural Training Completed: No
Hours: [Mon, Tue, Wed, Thu, Fri] 08:00 AM - 05:00 PM
Certification(s):Board Certified
Accessibility: Some Criteria Met (P, EB, IB, PA)

**Perkins, Andrea Kay, FNP+**
Gender: Female
751 N Rutledge St
Springfield, IL 62702
Phone:(217) 545-8000
**NPI:1972794600**
Cultural Training Completed: No
Hours: [Mon, Tue, Wed, Thu, Fri] 08:00 AM - 04:30 PM
Certification(s):Board Certified
Accessibility: Some Criteria Met (P, EB, IB, PA)

**Pirtle, Corrie Marie, APRN#**
Gender: Female
800 N 1st St
Springfield, IL 62702
Phone:(217) 528-7541
**NPI:1861097255**
Cultural Training Completed: Yes

## IL

### Sangamon

Nurse Practitioner: Family

**Pirtle, Corrie Marie, APRN#**
Hours: [Mon, Tue, Wed, Thu, Fri] 08:00 AM - 05:00 PM
Accessibility: Some Criteria Met (P, EB, IB, PA)

**Plummer, Taryn L, APRN+**
Gender: Female
747 N RUTLEDGE ST
FL 5
Springfield, IL 62702
Phone:(217) 545-7362
**NPI:1487202479**
Cultural Training Completed: No
Hours: [Mon, Tue, Wed, Thu, Fri] 08:00 AM - 05:00 PM
Accessibility: Details Pending (P, EB, IB, PA)

**Plummer, Taryn L, APRN+**
Gender: Female
301 N 8th St
Ste 3B
Springfield, IL 62701
Phone:(217) 545-8000
**NPI:1487202479**
Cultural Training Completed: No
Hours: [Mon, Tue, Wed, Thu, Fri] 08:00 AM - 05:00 PM
Accessibility: Some Criteria Met (P, EB, IB, PA)

## IL

### Sangamon

Nurse Practitioner: Family

**Powell, Ann M, APRN**
Gender: Female
1025 S 6th St
Springfield, IL 62703
Phone:(447) 448-3041
**NPI:1528543105**
Cultural Training Completed: No
Hours: [Mon, Tue, Wed, Thu, Fri, Sat, Sun] 08:00 AM - 05:00 PM
Certification(s):Board Certified
Accessibility: Some Criteria Met (P, EB, IB, PA)

**Powell, Ann M, APRN#**
Gender: Female
800 N 1st St
Springfield, IL 62702
Phone:(217) 528-7541
**NPI:1528543105**
Cultural Training Completed: No
Hours: [Mon, Tue, Wed, Thu, Fri] 08:00 AM - 05:00 PM
Certification(s):Board Certified
Accessibility: Some Criteria Met (P, EB, IB, PA)

**Ramiro, Rachel L, ARNP#**
Gender: Female
800 N 1st St
Springfield, IL 62702
Phone:(217) 528-7541
**NPI:1508334251**

## IL

### Sangamon

Nurse Practitioner: Family

**Ramiro, Rachel L, ARNP#**
Cultural Training Completed: No
Hours: [Mon, Tue, Wed, Thu, Fri] 08:00 AM - 05:00 PM
Accessibility: Some Criteria Met (P, EB, IB, PA)

**Renfro, Tiffany N, FNP#**
Gender: Female
800 N 1st St
Springfield, IL 62702
Phone:(217) 528-7541
**NPI:1285279612**
Cultural Training Completed: No
Hours: [Mon, Tue, Wed, Thu, Fri] 08:00 AM - 05:00 PM
Accessibility: Some Criteria Met (P, EB, IB, PA)

**Reynolds, Melanie R, APNP**
Gender: Female
3132 Old Jacksonville Rd
Ste 110
Springfield, IL 62704
Phone:(217) 862-0800
**NPI:1013115955**
Cultural Training Completed: No
Hours: [Mon, Tue, Wed, Thu, Fri] 08:00 AM - 05:00 PM

## IL

### Sangamon

Nurse Practitioner: Family

**Reynolds, Melanie R, APNP**
Certification(s):Board Certified
Accessibility: Some Criteria Met (P, EB, IB, PA)

**Ribaudo, Ashley M, MSN+**
Gender: Female
5230 6th Street Frontage Rd E
Springfield, IL 62703
Phone:(217) 585-1180
**NPI:1912254087**
Cultural Training Completed: No
Hours: [Mon, Tue, Wed, Thu, Fri] 08:00 AM - 05:00 PM
Certification(s):Board Certified
Accessibility: Details Pending (P, EB, IB, PA)

**Rodgers, Wendy Elaine, DNP#**
Gender: Female
900 N 1st St
Springfield, IL 62702
Phone:(217) 528-7541
**NPI:1972180354**
Cultural Training Completed: No
Hours: [Mon, Tue, Wed, Thu, Fri] 08:00 AM - 05:00 PM
After Hours Phone Number:(217) 528-7541

## IL

### Sangamon

Nurse Practitioner: Family

**Rodgers, Wendy Elaine, DNP#**
Certification(s):Board Certified
Accessibility: Some Criteria Met (P, EB, IB, PA)

**Royce, Mary E, DNP#**
Gender: Female
1025 S 6th St
Springfield, IL 62703
Phone:(217) 528-7541
**NPI:1508070442**
Cultural Training Completed: Yes
Hours: [Mon, Tue, Wed, Thu, Fri] 08:00 AM - 05:00 PM
Accessibility: Some Criteria Met (P, EB, IB, PA)

**SWIGERT, KINSEY N, NP+**
Gender: Female
900 N 1st St
Springfield, IL 62702
Phone:(217) 528-7541
**NPI:1982523254**
Cultural Training Completed: No
Hours: [Mon, Tue, Wed, Thu, Fri] 08:00 AM - 05:00 PM
Accessibility: Some Criteria Met (P, EB, IB, PA)

**Schafer, Emily M, CNP+**
Gender: Female
751 N Rutledge St

## IL

### Sangamon

Nurse Practitioner: Family

**Schafer, Emily M, CNP+**
Springfield, IL 62702
Phone:(217) 545-8000
**NPI:1891352126**
Cultural Training Completed: No
Hours: [Mon, Tue, Wed, Thu, Fri] 08:00 AM - 04:30 PM
Accessibility: Some Criteria Met (P, EB, IB, PA)

**Schafer, Emily M, CNP+**
Gender: Female
751 N Rutledge St
Ste 1700
Springfield, IL 62702
Phone:(217) 545-8000
**NPI:1891352126**
Cultural Training Completed: No
Hours: [Mon, Tue, Wed, Thu, Fri] 08:00 AM - 05:00 PM
Accessibility: Some Criteria Met (P, EB, IB, PA)

**Schnebly, Jessica L, DNP#**
Gender: Female
1025 S 6th St
Springfield, IL 62703
Phone:(217) 528-7541
**NPI:1194379412**
Cultural Training Completed: No

## IL

### Sangamon

Nurse Practitioner: Family

**Schnebly, Jessica L, DNP#**
Hours: [Mon, Tue, Wed, Thu, Fri] 08:00 AM - 05:00 PM
Certification(s):Board Certified
Accessibility: Some Criteria Met (P, EB, IB, PA)

**Seed, Kayla N, CNP***
Gender: Female
301 N 8th St
Springfield, IL 62701
Phone:(217) 545-8000
**NPI:1134852965**
Cultural Training Completed: No
Hours: [Mon, Tue, Wed, Thu, Fri] 08:00 AM - 04:30 PM
Accessibility: Details Pending (P, EB, IB, PA)

**Shallow, Charlene, APRN**
Gender: Female
747 North Rutlege Street
4th Floor
Springfield, IL 62702
Phone:(217) 545-7721
**NPI:1295819688**
Cultural Training Completed: Yes
Hours: [Mon, Tue, Wed, Thu, Fri] 08:00 AM - 05:00 PM
Other Language(s):English

## IL

### Sangamon

Nurse Practitioner: Family

**Shallow, Charlene, APRN**
Certification(s):Board Certified
Accessibility: Details Pending (P, EB, IB, PA)

**Shallow, Charlene, APRN**
Gender: Female
747 N RUTLEDGE ST
FL 4
Springfield, IL 62702
Phone:(217) 545-7721
**NPI:1295819688**
Cultural Training Completed: Yes
Hours: [Mon, Tue, Wed, Thu, Fri] 08:00 AM - 05:00 PM
Other Language(s):English
Certification(s):Board Certified
Accessibility: Details Pending (P, EB, IB, PA)

**Sieren, Carrie L, ARNP#**
Gender: Female
301 N 8th St
Springfield, IL 62701
Phone:(217) 528-7541
**NPI:1407619828**
Cultural Training Completed: No
Hours: [Mon, Tue, Wed, Thu, Fri] 08:00 AM - 05:00 PM

## IL

### Sangamon

Nurse Practitioner: Family

**Sieren, Carrie L, ARNP#**
Accessibility: Some Criteria Met (P, EB, IB, PA)

**Solomon, Stephanie A., MSN#**
Gender: Female
3501 Old Jacksonville Rd
Springfield, IL 62711
Phone:(217) 528-7541
**NPI:1578849097**
Cultural Training Completed: No
Hours: [Mon, Tue, Wed, Thu, Fri] 08:00 AM - 05:00 PM
Certification(s):Board Certified
Accessibility: Some Criteria Met (P, EB, IB, PA)

**Solomon, Stephanie A., MSN#**
Gender: Female
800 N 1st St
Springfield, IL 62702
Phone:(217) 528-7541
**NPI:1578849097**
Cultural Training Completed: No
Hours: [Mon, Tue, Wed, Thu, Fri] 08:00 AM - 05:00 PM
Certification(s):Board Certified
Accessibility: Some Criteria Met (P, EB, IB, PA)

## IL

### Sangamon

Nurse Practitioner: Family

**Sporrer, Lorie A, CNP+**
Gender: Female
315 W Carpenter St
Springfield, IL 62702
Phone:(217) 545-8000
**NPI:1053739201**
Cultural Training Completed: No
Hours: [Mon, Tue, Wed, Thu, Fri] 08:00 AM - 04:30 PM
Other Language(s):English
Certification(s):Board Certified
Accessibility: Some Criteria Met (P, EB, IB, PA)

**Sporrer, Lorie A, CNP+**
Gender: Female
315 W Carpenter St
# 2
Springfield, IL 62702
Phone:(217) 545-8000
**NPI:1053739201**
Cultural Training Completed: No
Hours: [Mon, Tue, Wed, Thu, Fri] 08:00 AM - 05:00 PM
Other Language(s):English
Certification(s):Board Certified
Accessibility: Some Criteria Met (P, EB, IB, PA)

## IL

### Sangamon

Nurse Practitioner: Family

**Steele, Alecia N#**
Gender: Female
350 W Carpenter St
Springfield, IL 62702
Phone:(217) 546-5395
**NPI:1750870051**
Cultural Training Completed: No
Hours: [Mon, Tue, Wed, Thu, Fri] 08:00 AM - 05:00 PM
Certification(s):Board Certified
Accessibility: Some Criteria Met (P, EB, IB, PA)

**Sullivan, Shaylee J, APN+**
Gender: Female
315 W Carpenter St
Fl 1
Springfield, IL 62702
Phone:(217) 545-8000
**NPI:1134660723**
Cultural Training Completed: No
Hours: [Mon, Tue, Wed, Thu, Fri] 08:00 AM - 04:30 PM
Other Language(s):English,Gujarati
Certification(s):Board Certified
Accessibility: Details Pending (P, EB, IB, PA)

**Sullivan, Shaylee J, APN***
Gender: Female

## IL

### Sangamon

Nurse Practitioner: Family

**Sullivan, Shaylee J, APN***
315 W Carpenter St
Springfield, IL 62702
Phone:(217) 545-8000
**NPI:1134660723**
Cultural Training Completed: No
Hours: [Mon, Tue, Wed, Thu, Fri] 08:00 AM - 04:30 PM
Other Language(s):English,Gujarati
Certification(s):Board Certified
Accessibility: Some Criteria Met (P, EB, IB, PA)

**Tucker, Christina Kay, NP#**
Gender: Female
900 N 1st St
Springfield, IL 62702
Phone:(217) 528-7541
**NPI:1447007430**
Cultural Training Completed: No
Hours: [Mon, Tue, Wed, Thu, Fri] 08:00 AM - 05:00 PM
Accessibility: Some Criteria Met (P, EB, IB, PA)

**Tucker, Kaitlyn R., NP#**
Gender: Female
800 N 1st St
Springfield, IL 62702
Phone:(217) 528-7541

## IL

### Sangamon

Nurse Practitioner: Family

**Tucker, Kaitlyn R., NP#**
**NPI:1164068805**
Cultural Training Completed: Yes
Hours: [Mon, Tue, Wed, Thu, Fri] 08:00 AM - 05:00 PM
Certification(s):Board Certified
Accessibility: Some Criteria Met (P, EB, IB, PA)

**Turner, Tiffany A, APN+**
Gender: Female
320 E Carpenter St
Springfield, IL 62702
Phone:(217) 788-3948
**NPI:1407082613**
Cultural Training Completed: No
Hours: [Mon, Tue, Wed, Thu, Fri] 08:00 AM - 05:00 PM
Accessibility: Some Criteria Met (P, EB, IB, PA)

**Utinske, Tia Marie, APNP#**
Gender: Female
350 W Carpenter St
Springfield, IL 62702
Phone:(217) 546-5395
**NPI:1528601861**
Cultural Training Completed: Yes
Hours: [Mon, Tue, Wed, Thu, Fri] 08:00 AM - 05:00 PM

## IL

### Sangamon

Nurse Practitioner: Family

**Utinske, Tia Marie, APNP#**
Certification(s):Board Certified
Accessibility: Some Criteria Met (P, EB, IB, PA)

**Voigts, Kelsey Leigh, ARNP#**
Gender: Female
350 W Carpenter St
Springfield, IL 62702
Phone:(217) 546-4902
**NPI:1790277481**
Cultural Training Completed: Yes
Hours: [Mon, Tue, Wed, Thu, Fri] 08:00 AM - 05:00 PM
Accessibility: Some Criteria Met (P, EB, IB, PA)

**Walle, Shannon D, APRN#**
Gender: Female
301 N 8th St
Springfield, IL 62701
Phone:(217) 528-7541
**NPI:1649883992**
Cultural Training Completed: Yes
Hours: [Mon, Tue, Wed, Thu, Fri] 08:00 AM - 05:00 PM
Accessibility: Some Criteria Met (P, EB, IB, PA)

**Walle, Shannon D, APRN#**
Gender: Female

## IL

### Sangamon

Nurse Practitioner: Family

**Walle, Shannon D, APRN#**
301 N 8th St
Fl 4
Springfield, IL 62701
Phone:(217) 528-7541
**NPI:1649883992**
Cultural Training Completed: Yes
Hours: [Mon, Tue, Wed, Thu, Fri] 08:00 AM - 05:00 PM
Accessibility: Details Pending (P, EB, IB, PA)

**Walle, Shannon D, APRN#**
Gender: Female
800 N 1st St
Springfield, IL 62702
Phone:(217) 528-7541
**NPI:1649883992**
Cultural Training Completed: Yes
Hours: [Mon, Tue, Wed, Thu, Fri] 08:00 AM - 05:00 PM
Accessibility: Some Criteria Met (P, EB, IB, PA)

**Wells, David Michael, APRN#**
Gender: Male
800 East Carpenter
Springfield, IL 62769
Phone:(217) 544-6464
**NPI:1295268381**
Cultural Training Completed: No

## IL

### Sangamon

Nurse Practitioner: Family

**Wells, David Michael, APRN#**
Hours: [Mon, Tue, Wed, Thu, Fri] 08:00 AM - 05:00 PM
After Hours Phone Number:(217) 528-7541
Certification(s):Board Certified
Accessibility: Some Criteria Met (I P, I EB, I IB, I PA)

**Wells, David Michael, APRN#**
Gender: Male
301 N 8th St
Springfield, IL 62701
Phone:(217) 528-7541
**NPI:1295268381**
Cultural Training Completed: No
Hours: [Mon, Tue, Wed, Thu, Fri] 08:00 AM - 05:00 PM
Certification(s):Board Certified
Accessibility: Some Criteria Met (I P, I EB, I IB, I PA)

**Wells, David Michael, APRN#**
Gender: Male
350 W Carpenter St
Springfield, IL 62702
Phone:(217) 528-7541
**NPI:1295268381**
Cultural Training Completed: No

## IL

### Sangamon

Nurse Practitioner: Family

**Wells, David Michael, APRN#**
Hours: [Mon, Tue, Wed, Thu, Fri] 08:00 AM - 05:00 PM
Certification(s):Board Certified
Accessibility: Some Criteria Met (I P, I EB, I IB, I PA)

**Wells, Robin J., FNP#**
Gender: Female
900 N 1st St
# 2
Springfield, IL 62702
Phone:(217) 528-7541
**NPI:1285893446**
Cultural Training Completed: No
Hours: [Mon, Tue, Wed, Thu, Fri] 08:00 AM - 05:00 PM
Certification(s):Board Certified
Accessibility: Some Criteria Met (I P, I EB, P IB, I PA)

**West, Carrie A, APRN#**
Gender: Female
701 N 1st St
Springfield, IL 62781
Phone:(217) 788-3000
**NPI:1689092546**
Cultural Training Completed: No
Hours: [Mon, Tue, Wed, Thu, Fri] 08:00 AM - 05:00 PM

## IL

### Sangamon

Nurse Practitioner: Family

**West, Carrie A, APRN#**
Other Language(s):English
Accessibility: Some Criteria Met (I P, I EB, I IB, I PA)

**West, Carrie A, APRN#**
Gender: Female
701 North 1st Street
Springfield, IL 62781
Phone:(217) 788-3000
**NPI:1689092546**
Cultural Training Completed: No
Hours: [Mon, Tue, Wed, Thu, Fri, Sat, Sun] 12:00 AM - 11:59 PM
Other Language(s):English
Accessibility: Some Criteria Met (I P, I EB, I IB, I PA)

**Whalen, Kacie D, APRN#**
Gender: Female
900 N 1st St
Springfield, IL 62702
Phone:(217) 528-7541
**NPI:1467347088**
Cultural Training Completed: No
Hours: [Mon, Tue, Wed, Thu, Fri] 08:00 AM - 05:00 PM
Accessibility: Some Criteria Met (I P, I EB, I IB, I PA)

## IL

### Sangamon

Nurse Practitioner: Family

**Wilson, Lahoma Lynne, CNP+**
Gender: Female
600 S 2nd St
Ste 404
Springfield, IL 62704
Phone:(972) 449-0540
**NPI:1295101269**
Cultural Training Completed: No
Hours: [Mon, Tue, Wed, Thu, Fri] 08:00 AM - 05:00 PM
Accessibility: Details Pending (P P, P EB, P IB, P PA)

**Wilton, Jordanna Ruth, ARNP#**
Gender: Female
1025 S 6th St
Springfield, IL 62703
Phone:(217) 528-7541
**NPI:1215538004**
Cultural Training Completed: Yes
Hours: [Mon, Tue, Wed, Thu, Fri] 08:00 AM - 05:00 PM
Certification(s):Board Certified
Accessibility: Some Criteria Met (I P, I EB, I IB, I PA)

**Winchester, Tiffany L, DNP#**
Gender: Female
800 East Carpenter
Springfield, IL 62769
Phone:(217) 544-6464
**NPI:1427649185**

## IL

### Sangamon

#### Nurse Practitioner: Family

**Winchester, Tiffany L, DNP#**
Cultural Training Completed: No
Hours: [Mon, Tue, Wed, Thu, Fri] 08:00 AM - 05:00 PM
After Hours Phone Number:(217) 528-7541
Certification(s):Board Certified
Accessibility: Some Criteria Met (P, EB, IB, PA)

**Winkleman, Jessica Sestak, CNP+**
Gender: Female
315 W Carpenter St
Springfield, IL 62702
Phone:(217) 545-8000
**NPI:1043741234**
Cultural Training Completed: Yes
Hours: [Mon, Tue, Wed, Thu, Fri] 08:00 AM - 04:30 PM
Other Language(s):English
Certification(s):Board Certified
Accessibility: Some Criteria Met (P, EB, IB, PA)

**Winters, Elena, PA#**
Gender: Female
1025 S 6th St
Springfield, IL 62703
Phone:(217) 528-7541
**NPI:1700551520**

## IL

### Sangamon

#### Nurse Practitioner: Family

**Winters, Elena, PA#**
Cultural Training Completed: No
Hours: [Mon, Tue, Wed, Thu, Fri] 08:00 AM - 05:00 PM
After Hours Phone Number:(217) 528-7541
Other Language(s):Spanish
Certification(s):Board Certified
Accessibility: Some Criteria Met (P, EB, IB, PA)

**Wiseman, Maycen E., APRN#**
Gender: Female
800 N 1st St
Springfield, IL 62702
Phone:(217) 528-7541
**NPI:1811581614**
Cultural Training Completed: No
Hours: [Mon, Tue, Wed, Thu, Fri] 08:00 AM - 05:00 PM
Certification(s):Board Certified
Accessibility: Some Criteria Met (P, EB, IB, PA)

**Zettler, Jeffery A, ARNP#**
Gender: Male
350 W Carpenter St
Springfield, IL 62702
Phone:(217) 546-5395
**NPI:1477060895**

## IL

### Sangamon

#### Nurse Practitioner: Family

**Zettler, Jeffery A, ARNP#**
Cultural Training Completed: Yes
Hours: [Mon, Tue, Wed, Thu, Fri] 08:00 AM - 05:00 PM
Accessibility: Some Criteria Met (P, EB, IB, PA)

#### Nurse Practitioner: Gerontology

**Bettis, Hannah J, NP+**
Gender: Female
751 N Rutledge St
Ste 1100
Springfield, IL 62702
Phone:(217) 545-8000
**NPI:1922596568**
Cultural Training Completed: Yes
Hours: [Mon, Tue, Wed, Thu, Fri] 08:00 AM - 05:00 PM
Certification(s):Board Certified
Accessibility: Some Criteria Met (P, EB, IB, PA)

**Bettis, Hannah J, NP+**
Gender: Female
751 N Rutledge St
Springfield, IL 62702
Phone:(217) 545-8000
**NPI:1922596568**
Cultural Training Completed: Yes
Hours: [Mon, Tue, Wed, Thu, Fri] 08:00 AM - 05:00 PM

## IL

### Sangamon

#### Nurse Practitioner: Gerontology

**Bettis, Hannah J, NP+**
Certification(s):Board Certified
Accessibility: Details Pending (P, EB, IB, PA)

**Ely, Dominique Rosalie, MSN+**
Gender: Female
747 N Rutledge St
# 4
Springfield, IL 62702
Phone:(217) 545-7721
**NPI:1629490081**
Cultural Training Completed: Yes
Hours: [Mon, Tue, Wed, Thu, Fri] 08:00 AM - 05:00 PM
Other Language(s):English
Accessibility: Details Pending (P, EB, IB, PA)

**Owens, Katie Nicole, DNP+**
Gender: Female
747 North Rutlege Street
4th Floor
Springfield, IL 62702
Phone:(217) 545-8000
**NPI:1548094220**
Cultural Training Completed: No
Hours: [Mon, Tue, Wed, Thu, Fri] 08:00 AM - 04:30 PM

## IL

### Sangamon

**Nurse Practitioner: Gerontology**

**Owens, Katie Nicole, DNP+**
Accessibility: Some Criteria Met (P, EB, IB, PA)

**Plummer, Taryn L, APRN+**
Gender: Female
747 N RUTLEDGE ST
FL 5
Springfield, IL 62702
Phone:(217) 545-7362
**NPI:1487202479**
Cultural Training Completed: No
Hours: [Mon, Tue, Wed, Thu, Fri] 08:00 AM - 05:00 PM
Accessibility: Details Pending (P, EB, IB, PA)

**Plummer, Taryn L, APRN+**
Gender: Female
301 N 8th St
Ste 3B
Springfield, IL 62701
Phone:(217) 545-8000
**NPI:1487202479**
Cultural Training Completed: No
Hours: [Mon, Tue, Wed, Thu, Fri] 08:00 AM - 05:00 PM
Accessibility: Some Criteria Met (P, EB, IB, PA)

**Siegrist, Megan D, CNP+**
Gender: Female

## IL

### Sangamon

**Nurse Practitioner: Gerontology**

**Siegrist, Megan D, CNP+**
315 W Carpenter St
# 2
Springfield, IL 62702
Phone:(217) 545-8000
**NPI:1992227417**
Cultural Training Completed: Yes
Hours: [Mon, Tue, Wed, Thu, Fri] 08:00 AM - 05:00 PM
Other Language(s):English
Certification(s):Board Certified
Accessibility: Some Criteria Met (P, EB, IB, PA)

**Siegrist, Megan D, CNP+**
Gender: Female
315 W Carpenter St
# C
Springfield, IL 62702
Phone:(217) 545-8000
**NPI:1992227417**
Cultural Training Completed: Yes
Hours: [Mon, Tue, Wed, Thu, Fri] 08:00 AM - 04:30 PM
Other Language(s):English
Certification(s):Board Certified
Accessibility: Some Criteria Met (P, EB, IB, PA)

## IL

### Sangamon

**Nurse Practitioner: Gerontology**

**Siegrist, Megan D, CNP+**
Gender: Female
315 W Carpenter St
# A
Springfield, IL 62702
Phone:(217) 545-8000
**NPI:1992227417**
Cultural Training Completed: Yes
Hours: [Mon, Tue, Wed, Thu, Fri] 08:00 AM - 05:00 PM
Other Language(s):English
Certification(s):Board Certified
Accessibility: Some Criteria Met (P, EB, IB, PA)

**Nurse Practitioner: Neonatal**

**Bunner, Lauren Aileen, NP+**
Gender: Female
415 N 9th St
Ste 4W16
Springfield, IL 62702
Phone:(217) 545-8000
**NPI:1396365102**
Cultural Training Completed: Yes
Hours: [Mon, Tue, Wed, Thu, Fri] 08:00 AM - 05:00 PM
Accessibility: Details Pending (P, EB, IB, PA)

## IL

### Sangamon

**Nurse Practitioner: Neonatal**

**Dehart, Keelan C, APN+**
Gender: Female
415 N 9th St
Ste 4W16
Springfield, IL 62702
Phone:(217) 545-8000
**NPI:1467856914**
Cultural Training Completed: No
Hours: [Mon, Tue, Wed, Thu, Fri] 08:00 AM - 05:00 PM
Other Language(s):English
Accessibility: Details Pending (P, EB, IB, PA)

**Pemble, Jennifer S, APRN+**
Gender: Female
415 N 9th St
Ste 4W16
Springfield, IL 62702
Phone:(217) 545-8000
**NPI:1811248651**
Cultural Training Completed: No
Hours: [Mon, Tue, Wed, Thu, Fri] 08:00 AM - 05:00 PM
Other Language(s):English
Accessibility: Details Pending (P, EB, IB, PA)

## IL

### Sangamon

Nurse Practitioner: Pediatrics (Babies, Children)

**Andersen, Tracy A, APRN#**
Gender: Female
3501 Old Jacksonville Rd
Springfield, IL 62711
Phone:(217) 528-7541
**NPI:1295826717**
Cultural Training Completed: No
Hours: [Mon, Tue, Wed, Thu, Fri] 08:00 AM - 05:00 PM
Accessibility: Some Criteria Met (P, EB, IB, PA)

**Bollinger, Michelle C, CNP+**
Gender: Female
400 N 9th St
# 4
Springfield, IL 62702
Phone:(217) 545-8000
**NPI:1255813218**
Cultural Training Completed: No
Hours: [Mon, Tue, Wed, Thu, Fri] 08:00 AM - 04:30 PM
Certification(s):Board Certified
Accessibility: Details Pending (P, EB, IB, PA)

**Bollinger, Michelle C, CNP+**
Gender: Female
400 N 9th St
Springfield, IL 62702

## IL

### Sangamon

Nurse Practitioner: Pediatrics (Babies, Children)

**Bollinger, Michelle C, CNP+**
Phone:(217) 545-8000
**NPI:1255813218**
Cultural Training Completed: No
Hours: [Mon, Tue, Wed, Thu, Fri] 08:00 AM - 04:30 PM
Certification(s):Board Certified
Accessibility: Details Pending (P, EB, IB, PA)

**Brown, Alyssa Margaret, CNP+**
Gender: Female
400 N 9th St
Springfield, IL 62702
Phone:(217) 545-8000
**NPI:1891417283**
Cultural Training Completed: No
Hours: [Mon, Tue, Wed, Thu, Fri] 08:00 AM - 05:00 PM
Accessibility: Some Criteria Met (P, EB, IB, PA)

**Brown, Alyssa Margaret, CNP+**
Gender: Female
400 N 2nd St
Fl 2
Springfield, IL 62702
Phone:(217) 545-8000
**NPI:1891417283**
Cultural Training Completed: No

## IL

### Sangamon

Nurse Practitioner: Pediatrics (Babies, Children)

**Brown, Alyssa Margaret, CNP+**
Hours: [Mon, Tue, Wed, Thu, Fri] 08:00 AM - 05:00 PM
Accessibility: Details Pending (P, EB, IB, PA)

**Bunner, Lauren Aileen, NP+**
Gender: Female
415 N 9th St
Ste 4W16
Springfield, IL 62702
Phone:(217) 545-8000
**NPI:1396365102**
Cultural Training Completed: Yes
Hours: [Mon, Tue, Wed, Thu, Fri] 08:00 AM - 05:00 PM
Accessibility: Details Pending (P, EB, IB, PA)

**Hoselton, Rachel D, CNP+**
Gender: Female
400 N 9th St
# 4
Springfield, IL 62702
Phone:(217) 545-8000
**NPI:1871986414**
Cultural Training Completed: No
Hours: [Mon, Tue, Wed, Thu, Fri] 08:00 AM - 05:00 PM
Other Language(s):English

## IL

### Sangamon

Nurse Practitioner: Pediatrics (Babies, Children)

**Hoselton, Rachel D, CNP+**
Accessibility: Details Pending (P, EB, IB, PA)

**Hoselton, Rachel D, CNP+**
Gender: Female
400 N 9th St
Springfield, IL 62702
Phone:(217) 545-8000
**NPI:1871986414**
Cultural Training Completed: No
Hours: [Mon, Tue, Wed, Thu, Fri] 08:00 AM - 04:30 PM
Other Language(s):English
Accessibility: Some Criteria Met (P, EB, IB, PA)

**Reed, Katelyn Marie, NP+**
Gender: Female
415 N 9TH ST
STE 4W64
Springfield, IL 62701
Phone:(217) 545-8000
**NPI:1568939684**
Cultural Training Completed: No
Hours: [Mon, Tue, Wed, Thu, Fri] 08:00 AM - 05:00 PM
Certification(s):Board Certified

## IL

### Sangamon

**Nurse Practitioner: Pediatrics (Babies, Children)**

**Reed, Katelyn Marie, NP+**
Accessibility: Details Pending (P, EB, IB, PA)

**Reed, Katelyn Marie, NP+**
Gender: Female
2833 South Grand Ave E
Springfield, IL 62703
Phone:(217) 535-3102
**NPI:1568939684**
Cultural Training Completed: No
Hours: [Mon, Tue, Wed, Thu, Fri] 08:00 AM - 05:00 PM
Certification(s):Board Certified
Accessibility: Details Pending (P, EB, IB, PA)

**Rothert, Heather N., PNP#**
Gender: Female
3501 Old Jacksonville Rd
Springfield, IL 62711
Phone:(217) 960-8193
**NPI:1740670736**
Cultural Training Completed: No
Hours: [Mon, Tue, Wed, Thu, Fri] 08:00 AM - 05:00 PM
Certification(s):Board Certified

## IL

### Sangamon

**Nurse Practitioner: Pediatrics (Babies, Children)**

**Rothert, Heather N., PNP#**
Accessibility: Some Criteria Met (P, EB, IB, PA)

**Scaff-Ramsey, Shelley A, APRN#**
Gender: Female
350 W Carpenter St
Springfield, IL 62702
Phone:(217) 546-5395
**NPI:1801148416**
Cultural Training Completed: Yes
Hours: [Mon, Tue, Wed, Thu, Fri] 08:00 AM - 05:00 PM
Accessibility: Details Pending (P, EB, IB, PA)

**Younker, Angela G., NP#**
Gender: Female
3501 Old Jacksonville Rd
Springfield, IL 62711
Phone:(217) 960-8193
**NPI:1891008140**
Cultural Training Completed: No
Hours: [Mon, Tue, Wed, Thu, Fri] 08:00 AM - 05:00 PM
Certification(s):Board Certified
Accessibility: Some Criteria Met (P, EB, IB, PA)

## IL

### Sangamon

**Nurse Practitioner: Psych/Mental Health**

**Ashley, Melissa Louis, APNP+**
Gender: Female
710 N 8th St
Springfield, IL 62702
Phone:(217) 525-1064
**NPI:1427474402**
Cultural Training Completed: No
Hours: [Mon, Tue, Wed, Thu, Fri] 08:00 AM - 05:00 PM
Other Language(s):English
Accessibility: Some Criteria Met (P, EB, IB, PA)

**Bello, Oladayo Jokotola, PMHNP+**
Gender: Female
600 S 2nd St
Ste 404
Springfield, IL 62704
Phone:(972) 449-0540
**NPI:1912473455**
Cultural Training Completed: No
Hours: [Mon, Tue, Wed, Thu, Fri] 08:00 AM - 05:00 PM
Accessibility: Details Pending (P, EB, IB, PA)

**Danmole, Omotola, DNP+**
Gender: Female
5230 6th Street Frontage Rd E
Springfield, IL 62703
Phone:(217) 585-1180

## IL

### Sangamon

**Nurse Practitioner: Psych/Mental Health**

**Danmole, Omotola, DNP+**
**NPI:1619179041**
Cultural Training Completed: No
Hours: [Mon, Tue, Wed, Thu, Fri] 08:00 AM - 05:00 PM
Accessibility: Details Pending (P, EB, IB, PA)

**Davis, Stacey Latise, PMHNP+**
Gender: Female
600 S 2nd St
Ste 404
Springfield, IL 62704
Phone:(972) 449-0540
**NPI:1508454448**
Cultural Training Completed: No
Hours: [Mon, Tue, Wed, Thu, Fri] 08:00 AM - 05:00 PM
Accessibility: Details Pending (P, EB, IB, PA)

**Dissette, Nicole Renee, APRN+**
Gender: Female
5230 6th Street Frontage Rd E
Springfield, IL 62703
Phone:(217) 585-1180
**NPI:1578320297**
Cultural Training Completed: No
Hours: [Mon, Tue, Wed, Thu, Fri] 08:00 AM -

## IL

### Sangamon

Nurse Practitioner: Psych/Mental Health

**Dissette, Nicole Renee, APRN+**
05:00 PM, [Sat, Sun] 12:00 AM - 11:59 PM
Accessibility: Details Pending (P, EB, IB, PA)

**Duarte, Heather Lyn, APRN+**
Gender: Female
2200 Lake Victoria Dr
Springfield, IL 62703
Phone:(217) 529-9266
**NPI:1043981285**
Cultural Training Completed: No
Hours: [Mon, Tue, Wed, Thu, Fri] 08:00 AM - 05:00 PM
Accessibility: Details Pending (P, EB, IB, PA)

**Geiss, Michelle Lee, NP+**
Gender: Female
319 E MADISON ST
FL 3
Springfield, IL 62701
Phone:(217) 545-8000
**NPI:1114402518**
Cultural Training Completed: No
Hours: [Mon, Tue, Wed, Thu, Fri] 08:00 AM - 05:00 PM
Other Language(s):English
Certification(s):Board Certified

## IL

### Sangamon

Nurse Practitioner: Psych/Mental Health

**Geiss, Michelle Lee, NP+**
Accessibility: Some Criteria Met (P, EB, IB, PA)

**Geiss, Michelle Lee, NP+**
Gender: Female
319 E Madison St
Springfield, IL 62701
Phone:(217) 545-8000
**NPI:1114402518**
Cultural Training Completed: No
Hours: [Mon, Tue, Wed, Thu, Fri] 08:00 AM - 04:30 PM
After Hours Phone Number:(217) 545-8000
Other Language(s):English
Certification(s):Board Certified
Accessibility: Some Criteria Met (P, EB, IB, PA)

**Geiss, Michelle Lee, NP+**
Gender: Female
319 East Madison Street
3rd Floor
Springfield, IL 62701
Phone:(217) 545-8000
**NPI:1114402518**
Cultural Training Completed: No
Hours: [Mon, Tue, Wed, Thu, Fri] 08:00 AM - 05:00 PM

## IL

### Sangamon

Nurse Practitioner: Psych/Mental Health

**Geiss, Michelle Lee, NP+**
Other Language(s):English
Certification(s):Board Certified
Accessibility: Details Pending (P, EB, IB, PA)

**Habenschuss, Constance A, PMHNP***
Gender: Female
3225 Hedley Rd
Springfield, IL 62711
Phone:(217) 726-7300
**NPI:1467939140**
Cultural Training Completed: No
Hours: [Mon, Tue, Wed, Thu, Fri] 08:00 AM - 05:00 PM
Other Language(s):English
Accessibility: Some Criteria Met (P, EB, IB, PA)

**Jennings, Emily, NP+**
Gender: Female
3225 Hedley Rd
Springfield, IL 62711
Phone:(217) 726-7300
**NPI:1871070797**
Cultural Training Completed: No
Hours: [Mon, Tue, Wed, Thu, Fri] 08:00 AM - 05:00 PM
Certification(s):Board Certified

## IL

### Sangamon

Nurse Practitioner: Psych/Mental Health

**Jennings, Emily, NP+**
Accessibility: Some Criteria Met (P, EB, IB, PA)

**McCormick, Carrie A, APNP+**
Gender: Female
3225 Hedley Rd
Springfield, IL 62711
Phone:(217) 726-7300
**NPI:1356903637**
Cultural Training Completed: No
Hours: [Mon, Tue, Wed, Thu, Fri] 08:00 AM - 05:00 PM
After Hours Phone Number:(217) 726-7300
Accessibility: Some Criteria Met (P, EB, IB, PA)

**Pritchett, Kathleen Ann, APRN+**
Gender: Female
319 E Madison St
Springfield, IL 62701
Phone:(217) 545-8000
**NPI:1629585237**
Cultural Training Completed: Yes
Hours: [Mon, Tue, Wed, Thu, Fri] 08:00 AM - 05:00 PM
Accessibility: Some Criteria Met (P, EB, IB, PA)

**Raufer, Ashley M, CNP+**
Gender: Female
319 E Madison St

## IL

### Sangamon

#### Nurse Practitioner: Psych/Mental Health

**Raufer, Ashley M, CNP+**
Springfield, IL 62701
Phone:(217) 545-8000
**NPI:1649931577**
Cultural Training Completed: Yes
Hours: [Mon, Tue, Wed, Thu, Fri] 08:00 AM - 04:30 PM
Accessibility: Some Criteria Met (I P, I EB, I IB, I PA)

**Raufer, Ashley M, CNP+**
Gender: Female
319 E Madison St
# 3
Springfield, IL 62701
Phone:(217) 545-8000
**NPI:1649931577**
Cultural Training Completed: Yes
Hours: [Mon, Tue, Wed, Thu, Fri] 08:00 AM - 05:00 PM
Accessibility: Some Criteria Met (I P, I EB, I IB, I PA)

**Shaefer, Erin Ashley, CNP+**
Gender: Female
319 E Madison St
Ste 1F
Springfield, IL 62701
Phone:(217) 545-8000
**NPI:1548044308**
Cultural Training Completed: No

## IL

### Sangamon

#### Nurse Practitioner: Psych/Mental Health

**Shaefer, Erin Ashley, CNP+**
Hours: [Mon, Tue, Wed, Thu, Fri] 08:00 AM - 04:30 PM
Accessibility: Some Criteria Met (I P, I EB, I IB, I PA)

**Tamizuddin, Sally-Ann, NP+**
Gender: Female
2200 Lake Victoria Dr
Springfield, IL 62703
Phone:(855) 496-1830
**NPI:1457099277**
Cultural Training Completed: No
Hours: [Mon, Tue, Wed, Thu, Fri] 09:00 AM - 05:00 PM
Accessibility: Some Criteria Met (I P, I EB, P IB, I PA)

**Wallace, Tonia Cheyanne, APRN+**
Gender: Female
2200 Lake Victoria Dr
Springfield, IL 62703
Phone:(877) 505-4673
**NPI:1700531498**
Cultural Training Completed: No
Hours: [Mon, Tue, Wed, Thu, Fri] 08:00 AM - 05:00 PM
Other Language(s):English
Accessibility: Details Pending (P P, P EB, P IB, P PA)

## IL

### Sangamon

#### Nurse Practitioner: Psych/Mental Health

**Weaver, Brenda A, APNP+**
Gender: Female
3225 Hedley Rd
Springfield, IL 62711
Phone:(217) 726-7300
**NPI:1831849579**
Cultural Training Completed: Yes
Hours: [Mon, Tue, Wed, Thu, Fri] 08:00 AM - 05:00 PM
Accessibility: Some Criteria Met (I P, I EB, I IB, I PA)

#### Nurse Practitioner: Womens Health

**Caswell, Kaylie, CNP+**
Gender: Female
1100 E Lincolnshire Blvd
Springfield, IL 62703
Phone:(217) 545-8000
**NPI:1578950101**
Cultural Training Completed: No
Hours: [Mon, Tue, Wed, Thu, Fri] 08:00 AM - 05:00 PM
Other Language(s):English
Certification(s):Board Certified
Accessibility: Details Pending (P P, P EB, P IB, P PA)

**Caswell, Kaylie, CNP+**
Gender: Female
1100 E Lincolnshire Blvd

## IL

### Sangamon

#### Nurse Practitioner: Womens Health

**Caswell, Kaylie, CNP+**
Ste 200
Springfield, IL 62703
Phone:(217) 545-8000
**NPI:1578950101**
Cultural Training Completed: No
Hours: [Mon, Tue, Wed, Thu, Fri] 08:00 AM - 05:00 PM
Other Language(s):English
Certification(s):Board Certified
Accessibility: Some Criteria Met (I P, I EB, I IB, I PA)

**Roher, Stacy Ann, MSN#**
Gender: Female
900 N 1st St
# 2
Springfield, IL 62702
Phone:(217) 528-7541
**NPI:1316254287**
Cultural Training Completed: No
Hours: [Mon, Tue, Wed, Thu, Fri] 08:00 AM - 05:00 PM
Certification(s):Board Certified
Accessibility: Some Criteria Met (I P, I EB, P IB, I PA)

#### Nutrition (Eating, Digestion)

**Jennings, Gayle Joanne, DT+**
Gender: Female

## IL

### Sangamon

**Nutrition (Eating, Digestion)**

**Jennings, Gayle Joanne, DT+**
520 N 4th St
Springfield, IL 62702
Phone:(217) 545-8000
**NPI:1669705679**
Cultural Training Completed: No
Hours: [Mon, Tue, Wed, Thu, Fri] 08:00 AM - 05:00 PM
After Hours Phone Number:(217) 545-8000
Other Language(s):Korean
Certification(s):Board Certified
Accessibility: Some Criteria Met (P, EB, IB, PA)

**Nicol, Melissa A, DT+**
Gender: Female
415 N 9th St
Ste 6W100
Springfield, IL 62702
Phone:(217) 545-8000
**NPI:1326326380**
Cultural Training Completed: No
Hours: [Mon, Tue, Wed, Thu, Fri] 08:00 AM - 05:00 PM
Other Language(s):English
Accessibility: Details Pending (P, EB, IB, PA)

**Schutz, Melissa J, RD***
Gender: Female
400 N 9th St

## IL

### Sangamon

**Nutrition (Eating, Digestion)**

**Schutz, Melissa J, RD***
Fl 4
Springfield, IL 62702
Phone:(217) 545-8000
**NPI:1497075865**
Cultural Training Completed: No
Hours: [Mon, Tue, Wed, Thu, Fri] 08:00 AM - 05:00 PM
Certification(s):Board Certified
Accessibility: Details Pending (P, EB, IB, PA)

**Schutz, Melissa J, RD+**
Gender: Female
302 W HAY STREET
STE 200
Springfield, IL 62702
Phone:(217) 545-8000
**NPI:1497075865**
Cultural Training Completed: No
Hours: [Mon, Tue, Wed, Thu, Fri] 08:00 AM - 05:00 PM
Certification(s):Board Certified
Accessibility: Details Pending (P, EB, IB, PA)

**Obstetrics & Gynecology (Pregnancy, Women's Health)**

**Abrams, Robert Marc, MD***
Gender: Male
400 N 9th St
Springfield, IL 62702

## IL

### Sangamon

**Obstetrics & Gynecology (Pregnancy, Women's Health)**

**Abrams, Robert Marc, MD***
Phone:(217) 545-8000
**NPI:1003016965**
Cultural Training Completed: No
Hours: [Mon, Tue, Wed, Thu, Fri] 08:00 AM - 04:30 PM
Other Language(s):English,Spanish
Certification(s):Board Certified
Accessibility: Some Criteria Met (P, EB, IB, PA)

**Adekola, Henry O, MD+**
Gender: Male
400 N 9th St
Springfield, IL 62702
Phone:(217) 545-8000
**NPI:1104196641**
Cultural Training Completed: Yes
Hours: [Mon, Tue, Wed, Thu, Fri] 08:00 AM - 04:30 PM
Certification(s):Board Certified
Accessibility: Some Criteria Met (P, EB, IB, PA)

**Adekola, Henry O, MD+**
Gender: Male
400 N 9th St
Fl 4

## IL

### Sangamon

**Obstetrics & Gynecology (Pregnancy, Women's Health)**

**Adekola, Henry O, MD+**
Springfield, IL 62702
Phone:(217) 545-8000
**NPI:1104196641**
Cultural Training Completed: Yes
Hours: [Mon, Tue, Wed, Thu, Fri] 08:00 AM - 05:00 PM
Certification(s):Board Certified
Accessibility: Details Pending (P, EB, IB, PA)

**Akella, Sraavya S, MD+**
Gender: Female
415 N 9th St
Springfield, IL 62702
Phone:(217) 545-5817
**NPI:1164089256**
Cultural Training Completed: Yes
Hours: [Mon, Tue, Wed, Thu, Fri] 08:00 AM - 05:00 PM
Accessibility: Details Pending (P, EB, IB, PA)

**Beal, Heather Nichole, MD#**
Gender: Female
900 N 1st St
# 2
Springfield, IL 62702
Phone:(217) 528-7541
**NPI:1912940545**

## IL

### Sangamon

Obstetrics & Gynecology (Pregnancy, Women's Health)

**Beal, Heather Nichole, MD#**
Cultural Training Completed: No
Hours: [Mon, Tue, Wed, Thu, Fri] 08:00 AM - 05:00 PM
Certification(s):Board Certified
Accessibility: Some Criteria Met (P, EB, IB, PA)

**Bennett, Tara Z., MD#**
Gender: Female
900 N 1st St
# 2
Springfield, IL 62702
Phone:(217) 528-7541
**NPI:1194713024**
Cultural Training Completed: No
Hours: [Mon, Tue, Wed, Thu, Fri] 08:00 AM - 05:00 PM
Certification(s):Board Certified
Accessibility: Some Criteria Met (P, EB, IB, PA)

**Brard, Laurent, MD+**
Gender: Male
315 W Carpenter St
# A
Springfield, IL 62702
Phone:(217) 545-8000
**NPI:1346278041**
Cultural Training Completed: No

## IL

### Sangamon

Obstetrics & Gynecology (Pregnancy, Women's Health)

**Brard, Laurent, MD+**
Hours: [Mon, Tue, Wed, Thu, Fri] 08:00 AM - 05:00 PM
Other Language(s):English,French
Certification(s):Board Certified
Accessibility: Some Criteria Met (P, EB, IB, PA)

**Brard, Laurent, MD+**
Gender: Male
315 W Carpenter St
# 2
Springfield, IL 62702
Phone:(217) 545-8000
**NPI:1346278041**
Cultural Training Completed: No
Hours: [Mon, Tue, Wed, Thu, Fri] 08:00 AM - 05:00 PM
Other Language(s):English,French
Certification(s):Board Certified
Accessibility: Some Criteria Met (P, EB, IB, PA)

**Brard, Laurent, MD+**
Gender: Male
315 W Carpenter St
Fl 1
Springfield, IL 62702
Phone:(217) 545-8000
**NPI:1346278041**

## IL

### Sangamon

Obstetrics & Gynecology (Pregnancy, Women's Health)

**Brard, Laurent, MD+**
Cultural Training Completed: No
Hours: [Mon, Tue, Wed, Thu, Fri] 08:00 AM - 04:30 PM
Other Language(s):English,French
Certification(s):Board Certified
Accessibility: Details Pending (P, EB, IB, PA)

**Brown, Eric Lawrence, MD+**
Gender: Male
2501 Chatham Rd
Springfield, IL 62704
Phone:(770) 434-3800
**NPI:1063486959**
Cultural Training Completed: No
Hours: [Mon, Tue, Wed, Thu, Fri] 08:00 AM - 05:00 PM
Other Language(s):English,Spanish
Certification(s):Board Certified
Accessibility: Some Criteria Met (P, EB, IB, PA)

**Cecil, Kristen, MD+**
Gender: Female
400 N 9th St
Springfield, IL 62702
Phone:(217) 545-8000

## IL

### Sangamon

Obstetrics & Gynecology (Pregnancy, Women's Health)

**Cecil, Kristen, MD+**
**NPI:1528636164**
Cultural Training Completed: No
Hours: [Mon, Tue, Wed, Thu, Fri] 08:00 AM - 04:30 PM
Accessibility: Some Criteria Met (P, EB, IB, PA)

**Dignan-Moore, Leslie A, MD#**
Gender: Female
900 N 1st St
# 2
Springfield, IL 62702
Phone:(217) 528-7541
**NPI:1831311836**
Cultural Training Completed: No
Hours: [Mon, Tue, Wed, Thu, Fri] 08:00 AM - 05:00 PM
Certification(s):Board Certified
Accessibility: Some Criteria Met (P, EB, IB, PA)

**Eden, Richard T, MD#**
Gender: Male
900 N 1st St
# 2
Springfield, IL 62702
Phone:(217) 528-7541
**NPI:1477589992**
Cultural Training Completed: Yes

## IL

### Sangamon

Obstetrics & Gynecology (Pregnancy, Women's Health)

**Eden, Richard T, MD#**
Hours: [Mon, Tue, Wed, Thu, Fri] 08:00 AM - 05:00 PM
Certification(s):Board Certified
Accessibility: Some Criteria Met (P, EB, IB, PA)

**Forshee, Megan J, DO#**
Gender: Female
900 N 1st St
# 2
Springfield, IL 62702
Phone:(217) 528-7541
**NPI:1336435296**
Cultural Training Completed: No
Hours: [Mon, Tue, Wed, Thu, Fri] 08:00 AM - 05:00 PM
Accessibility: Some Criteria Met (P, EB, IB, PA)

**Garza Cavazos, Arturo, MD+**
Gender: Male
1100 E Lincolnshire Blvd
Ste 200
Springfield, IL 62703
Phone:(217) 545-8000
**NPI:1336456367**
Cultural Training Completed: No
Hours: [Mon, Tue, Wed, Thu, Fri] 08:00 AM - 04:30 PM

## IL

### Sangamon

Obstetrics & Gynecology (Pregnancy, Women's Health)

**Garza Cavazos, Arturo, MD+**
Other Language(s):English,Spanish
Certification(s):Board Certified
Accessibility: Some Criteria Met (P, EB, IB, PA)

**Gonzalez Osorio, Erika Alejandra, MD+**
Gender: Female
400 N 9th St
Springfield, IL 62702
Phone:(217) 545-8000
**NPI:1962996769**
Cultural Training Completed: No
Hours: [Mon, Tue, Wed, Thu, Fri] 08:00 AM - 04:30 PM
Certification(s):Board Certified
Accessibility: Some Criteria Met (P, EB, IB, PA)

**Hall, Amy E., MD+**
Gender: Female
1025 S 6th St
Springfield, IL 62703
Phone:(447) 448-3042
**NPI:1508855479**
Cultural Training Completed: No
Hours: [Mon, Tue, Wed, Thu, Fri] 08:00 AM - 05:00 PM

## IL

### Sangamon

Obstetrics & Gynecology (Pregnancy, Women's Health)

**Hall, Amy E., MD+**
Certification(s):Board Certified
Accessibility: Some Criteria Met (P, EB, IB, PA)

**Hany, Lucinda A, MD#**
Gender: Female
900 N 1st St
# 2
Springfield, IL 62702
Phone:(217) 528-7541
**NPI:1063535029**
Cultural Training Completed: No
Hours: [Mon, Tue, Wed, Thu, Fri] 08:00 AM - 05:00 PM
Certification(s):Board Certified
Accessibility: Some Criteria Met (P, EB, IB, PA)

**Henry, Jillian A, MD#**
Gender: Female
747 N Rutledge St
Springfield, IL 62702
Phone:(217) 528-7541
**NPI:1003102773**
Cultural Training Completed: No
Hours: [Mon, Tue, Wed, Thu, Fri] 08:00 AM - 05:00 PM
After Hours Phone Number:(217) 528-7541
Certification(s):Board Certified

## IL

### Sangamon

Obstetrics & Gynecology (Pregnancy, Women's Health)

**Henry, Jillian A, MD#**
Accessibility: Some Criteria Met (P, EB, IB, PA)

**Hewell, Kerrilyn, MD#**
Gender: Female
900 N 1st St
Springfield, IL 62702
Phone:(217) 528-7541
**NPI:1043832371**
Cultural Training Completed: No
Hours: [Mon, Tue, Wed, Thu, Fri] 08:00 AM - 05:00 PM
Certification(s):Board Certified
Accessibility: Some Criteria Met (P, EB, IB, PA)

**Holland, Terah L, MD+**
Gender: Female
1100 E Lincolnshire Blvd
Ste 200
Springfield, IL 62703
Phone:(217) 545-8000
**NPI:1851706824**
Cultural Training Completed: No
Hours: [Mon, Tue, Wed, Thu, Fri] 08:00 AM - 05:00 PM
Other Language(s):English
Certification(s):Board Certified

## IL

### Sangamon

Obstetrics & Gynecology (Pregnancy, Women's Health)

**Holland, Terah L, MD+**
Accessibility: Some Criteria Met (P, EB, IB, PA)

**Huston, Chad A, MD+**
Gender: Male
1100 E Lincolnshire Blvd
Ste 200
Springfield, IL 62703
Phone:(217) 545-8000
**NPI:1477534428**
Cultural Training Completed: No
Hours: [Mon, Tue, Wed, Thu, Fri] 08:00 AM - 05:00 PM
Other Language(s):English
Certification(s):Board Certified
Accessibility: Some Criteria Met (P, EB, IB, PA)

**Kanitsch, Stephanie Marie, MD#**
Gender: Female
900 N 1st St
Springfield, IL 62702
Phone:(217) 528-7541
**NPI:1659787893**
Cultural Training Completed: No
Hours: [Mon, Tue, Wed, Thu, Fri] 08:00 AM - 05:00 PM
Other Language(s):Hungarian

## IL

### Sangamon

Obstetrics & Gynecology (Pregnancy, Women's Health)

**Kanitsch, Stephanie Marie, MD#**
Certification(s):Board Certified
Accessibility: Some Criteria Met (P, EB, IB, PA)

**Martin, Jongjin A, MD+**
Gender: Female
415 N 9th St
Ste 6W100
Springfield, IL 62702
Phone:(217) 545-8000
**NPI:1730443334**
Cultural Training Completed: No
Hours: [Mon, Tue, Wed, Thu, Fri] 08:00 AM - 05:00 PM
Other Language(s):English
Certification(s):Board Certified
Accessibility: Details Pending (P, EB, IB, PA)

**Martinez-King, Lorena Carolina, MD+**
Gender: Female
400 N 9th St
Fl 3
Springfield, IL 62702
Phone:(217) 545-8000
**NPI:1710474549**
Cultural Training Completed: No

## IL

### Sangamon

Obstetrics & Gynecology (Pregnancy, Women's Health)

**Martinez-King, Lorena Carolina, MD+**
Hours: [Mon, Tue, Wed, Thu, Fri] 08:00 AM - 05:00 PM
Certification(s):Board Certified
Accessibility: Some Criteria Met (P, EB, IB, PA)

**Nelson, Erica E, MD+**
Gender: Female
400 N 9th St
Springfield, IL 62702
Phone:(217) 545-8000
**NPI:1447231493**
Cultural Training Completed: No
Hours: [Mon, Tue, Wed, Thu, Fri] 08:00 AM - 04:30 PM
Other Language(s):English
Certification(s):Board Certified
Accessibility: Some Criteria Met (P, EB, IB, PA)

**Nelson, Erica E, MD+**
Gender: Female
400 N 9TH ST
3RD FLOOR, CLINIC C
Springfield, IL 62701
Phone:(217) 545-8000
**NPI:1447231493**
Cultural Training Completed: No

## IL

### Sangamon

Obstetrics & Gynecology (Pregnancy, Women's Health)

**Nelson, Erica E, MD+**
Hours: [Mon, Tue, Wed, Thu, Fri] 08:00 AM - 05:00 PM
Other Language(s):English
Certification(s):Board Certified
Accessibility: Some Criteria Met (P, EB, IB, PA)

**Nelson, Erica E, MD+**
Gender: Female
400 N 9th St
# 3
Springfield, IL 62702
Phone:(217) 545-8000
**NPI:1447231493**
Cultural Training Completed: No
Hours: [Mon, Tue, Wed, Thu, Fri] 08:00 AM - 04:30 PM
Other Language(s):English
Certification(s):Board Certified
Accessibility: Some Criteria Met (P, EB, IB, PA)

**Nestler, Bethany Hope, MD+**
Gender: Female
421 N 9th St
Bldg Q
Springfield, IL 62702
Phone:(217) 545-8000
**NPI:1174191480**

## IL

### Sangamon

Obstetrics & Gynecology (Pregnancy, Women's Health)

**Nestler, Bethany Hope, MD+**
Cultural Training Completed: No
Hours: [Mon, Tue, Wed, Thu, Fri] 08:00 AM - 04:30 PM
Accessibility: Some Criteria Met (P, EB, IB, PA)

**Nestler, Bethany Hope, MD**
Gender: Female
421 N 9th St
Springfield, IL 62702
Phone:(217) 545-8000
**NPI:1174191480**
Cultural Training Completed: No
Hours: [Mon, Tue, Wed, Thu, Fri] 08:00 AM - 05:00 PM
Accessibility: Details Pending (P, EB, IB, PA)

**Rinaberger, Alison Christine, MD#**
Gender: Female
900 N 1st St
# 2
Springfield, IL 62702
Phone:(217) 528-7541
**NPI:1821309790**
Cultural Training Completed: No
Hours: [Mon, Tue, Wed, Thu, Fri] 08:00 AM - 05:00 PM

## IL

### Sangamon

Obstetrics & Gynecology (Pregnancy, Women's Health)

**Rinaberger, Alison Christine, MD#**
Certification(s):Board Certified
Accessibility: Some Criteria Met (P, EB, IB, PA)

**Sondgeroth, Kristina E, MD+**
Gender: Female
400 N 9th St
# 4
Springfield, IL 62702
Phone:(217) 545-8000
**NPI:1992068845**
Cultural Training Completed: No
Hours: [Mon, Tue, Wed, Thu, Fri] 08:00 AM - 04:30 PM
Certification(s):Board Certified
Accessibility: Some Criteria Met (P, EB, IB, PA)

**Sondgeroth, Kristina E, MD+**
Gender: Female
400 N 9th St
Springfield, IL 62702
Phone:(217) 545-8000
**NPI:1992068845**
Cultural Training Completed: No
Hours: [Mon, Tue, Wed, Thu, Fri] 08:00 AM - 04:30 PM
Certification(s):Board Certified

## IL

### Sangamon

Obstetrics & Gynecology (Pregnancy, Women's Health)

**Sondgeroth, Kristina E, MD+**
Accessibility: Some Criteria Met (P, EB, IB, PA)

**Stone, Erin M, MD#**
Gender: Female
900 N 1st St
# 2
Springfield, IL 62702
Phone:(217) 528-7541
**NPI:1760505721**
Cultural Training Completed: No
Hours: [Mon, Tue, Wed, Thu, Fri] 08:00 AM - 05:00 PM
Certification(s):Board Certified
Accessibility: Some Criteria Met (P, EB, IB, PA)

**Thompson, Gwyneth Smith, MD+**
Gender: Female
400 N 9th St
# 4
Springfield, IL 62702
Phone:(217) 528-7541
**NPI:1215058490**
Cultural Training Completed: No
Hours: [Mon, Tue, Wed, Thu, Fri] 08:00 AM - 04:30 PM
Other Language(s):English,Spanish

## IL

### Sangamon

Obstetrics & Gynecology (Pregnancy, Women's Health)

**Thompson, Gwyneth Smith, MD+**
Certification(s):Board Certified
Accessibility: Some Criteria Met (P, EB, IB, PA)

**Thompson, Gwyneth Smith, MD***
Gender: Female
400 N 9th St
Springfield, IL 62702
Phone:(217) 545-8000
**NPI:1215058490**
Cultural Training Completed: No
Hours: [Mon, Tue, Wed, Thu, Fri] 08:00 AM - 04:30 PM
Other Language(s):English,Spanish
Certification(s):Board Certified
Accessibility: Some Criteria Met (P, EB, IB, PA)

**Unal, Elizabeth R, MD+**
Gender: Female
400 N 9th St
# 3
Springfield, IL 62702
Phone:(217) 545-8000
**NPI:1043394729**
Cultural Training Completed: No

## IL

### Sangamon

Obstetrics & Gynecology (Pregnancy, Women's Health)

**Unal, Elizabeth R, MD+**
Hours: [Mon, Tue, Wed, Thu, Fri] 08:00 AM - 04:30 PM
Other Language(s):English,Arabic,Japanese,German
Certification(s):Board Certified
Accessibility: Some Criteria Met (P, EB, IB, PA)

**Unal, Elizabeth R, MD+**
Gender: Female
400 N 9th St
Fl 3
Springfield, IL 62702
Phone:(217) 545-8000
**NPI:1043394729**
Cultural Training Completed: No
Hours: [Mon, Tue, Wed, Thu, Fri] 08:00 AM - 05:00 PM
Other Language(s):English,Arabic,Japanese,German
Certification(s):Board Certified
Accessibility: Some Criteria Met (P, EB, IB, PA)

**Unal, Elizabeth R, MD***
Gender: Female
400 N 9th St
Springfield, IL 62702

## IL

### Sangamon

Obstetrics & Gynecology (Pregnancy, Women's Health)

**Unal, Elizabeth R, MD***
Phone:(217) 545-8000
**NPI:1043394729**
Cultural Training Completed: No
Hours: [Mon, Tue, Wed, Thu, Fri] 08:00 AM - 04:30 PM
Other Language(s):English,Arabic,Japanese,German
Certification(s):Board Certified
Accessibility: Some Criteria Met (P, EB, IB, PA)

**Younkin, Casey C, MD+**
Gender: Male
1100 E Lincolnshire Blvd
Ste 200
Springfield, IL 62703
Phone:(217) 545-8000
**NPI:1659352656**
Cultural Training Completed: No
Hours: [Mon, Tue, Wed, Thu, Fri] 08:00 AM - 05:00 PM
Other Language(s):English
Certification(s):Board Certified
Accessibility: Some Criteria Met (P, EB, IB, PA)

## IL

### Sangamon

Obstetrics & Gynecology (Pregnancy, Women's Health)

**Zeino, Mhd Yahia, MD+**
Gender: Male
400 N 9th St
Fl 3
Springfield, IL 62702
Phone:(217) 545-8000
**NPI:1528271673**
Cultural Training Completed: No
Hours: [Mon, Tue, Wed, Thu, Fri] 08:00 AM - 05:00 PM
Other Language(s):English,German,Arabic
Certification(s):Board Certified
Accessibility: Some Criteria Met (P, EB, IB, PA)

**Zeino, Mhd Yahia, MD+**
Gender: Male
400 N 9th St
# 3
Springfield, IL 62702
Phone:(217) 545-8000
**NPI:1528271673**
Cultural Training Completed: No
Hours: [Mon, Tue, Wed, Thu, Fri] 08:00 AM - 04:30 PM
After Hours Phone Number:(217) 545-8000
Other Language(s):English,German,Arabic

## IL

### Sangamon

Obstetrics & Gynecology (Pregnancy, Women's Health)

**Zeino, Mhd Yahia, MD+**
Certification(s):Board Certified
Accessibility: Some Criteria Met (P, EB, IB, PA)

**Zeino, Mhd Yahia, MD+**
Gender: Male
400 N 9th St
Springfield, IL 62702
Phone:(217) 545-8000
**NPI:1528271673**
Cultural Training Completed: No
Hours: [Mon, Tue, Wed, Thu, Fri] 08:00 AM - 04:30 PM
Other Language(s):English,German,Arabic
Certification(s):Board Certified
Accessibility: Some Criteria Met (P, EB, IB, PA)

**Zeino, Mhd Yahia, MD+**
Gender: Male
415 N 9th St
Ste 6W100
Springfield, IL 62702
Phone:(217) 545-8000
**NPI:1528271673**
Cultural Training Completed: No

## IL

### Sangamon

#### Obstetrics & Gynecology (Pregnancy, Women's Health)

**Zeino, Mhd Yahia, MD+**
Hours: [Mon, Tue, Wed, Thu, Fri] 08:00 AM - 05:00 PM
Other Language(s):English,German,Arabic
Certification(s):Board Certified
Accessibility: Details Pending (P, EB, IB, PA)

#### Occupational Therapist

**Arras, Norma M, OT+**
Gender: Female
747 N RUTLEDGE ST FL 4
Springfield, IL 62702
Phone:(217) 545-8000
**NPI:1639150493**
Cultural Training Completed: No
Hours: [Mon, Tue, Wed, Thu, Fri] 08:00 AM - 05:00 PM
Other Language(s):English
Accessibility: Details Pending (P, EB, IB, PA)

**Arras, Norma M, OT+**
Gender: Female
747 N RUTLEDGE ST 4TH FL
Springfield, IL 62702
Phone:(217) 545-7721
**NPI:1639150493**

## IL

### Sangamon

#### Occupational Therapist

**Arras, Norma M, OT+**
Cultural Training Completed: No
Hours: [Mon, Tue, Wed, Thu, Fri] 08:00 AM - 05:00 PM
Other Language(s):English
Accessibility: Details Pending (P, EB, IB, PA)

**Bowrey, Tonya Suzanne, OT#**
Gender: Female
800 N 1st St
Springfield, IL 62702
Phone:(217) 528-7541
**NPI:1730339987**
Cultural Training Completed: No
Hours: [Mon, Tue, Wed, Thu, Fri] 08:00 AM - 05:00 PM
Accessibility: Some Criteria Met (P, EB, IB, PA)

**Brohammer, Audrey Elizabeth, OT#**
Gender: Female
800 N 1st St
Springfield, IL 62702
Phone:(217) 528-7541
**NPI:1508235284**
Cultural Training Completed: Yes
Hours: [Mon, Tue, Wed, Thu, Fri] 08:00 AM - 05:00 PM
Accessibility: Some Criteria Met (P, EB, IB, PA)

## IL

### Sangamon

#### Occupational Therapist

**Cagle, Abbie M, OT#**
Gender: Female
800 N 1st St
Springfield, IL 62702
Phone:(217) 528-7541
**NPI:1326704552**
Cultural Training Completed: Yes
Hours: [Mon, Tue, Wed, Thu, Fri] 08:00 AM - 05:00 PM
Accessibility: Some Criteria Met (P, EB, IB, PA)

**Canavan, Donna C, OT+**
Gender: Female
415 N 9th St
Ste 4W16
Springfield, IL 62702
Phone:(217) 545-8000
**NPI:1831170695**
Cultural Training Completed: No
Hours: [Mon, Tue, Wed, Thu, Fri] 08:00 AM - 05:00 PM
Other Language(s):English
Accessibility: Details Pending (P, EB, IB, PA)

**Cinotto, Emily, OT+**
Gender: Female
1301 S Koke Mill Rd
Springfield, IL 62711
Phone:(217) 547-9100
**NPI:1851437644**
Cultural Training Completed: No

## IL

### Sangamon

#### Occupational Therapist

**Cinotto, Emily, OT+**
Hours: [Mon, Tue, Wed, Thu, Fri] 08:00 AM - 05:00 PM
Accessibility: Some Criteria Met (P, EB, IB, PA)

**Fiorito, Kyle Jordan, OT+**
Gender: Male
2071 GOOSE LAKE ROAD
Springfield, IL 62702
Phone:(309) 347-0052
**NPI:1518516749**
Cultural Training Completed: No
Hours: [Mon, Tue, Wed, Thu, Fri] 08:00 AM - 05:00 PM
Accessibility: Details Pending (P, EB, IB, PA)

**Jostes, Philip R, OT#**
Gender: Male
800 N 1st St
Springfield, IL 62702
Phone:(217) 528-7541
**NPI:1124375928**
Cultural Training Completed: No
Hours: [Mon, Tue, Wed, Thu, Fri] 08:00 AM - 05:00 PM
After Hours Phone Number:(217) 528-7541
Certification(s):Board Certified
Accessibility: Some Criteria Met (P, EB, IB, PA)

## IL

### Sangamon

#### Occupational Therapist

**Rayhill, Donald P, OT#**
Gender: Male
3020 S 6th St
Springfield, IL 62703
Phone:(217) 960-9151
**NPI:1487614939**
Cultural Training Completed: No
Hours: [Mon, Tue, Wed, Thu, Fri] 08:00 AM - 05:00 PM
Accessibility: Some Criteria Met (P, EB, IB, PA)

**Volpert, Madison, OT+**
Gender: Female
3131 Greenhead Dr
Ste D
Springfield, IL 62711
Phone:(217) 891-1524
**NPI:1659035939**
Cultural Training Completed: No
Hours: [Mon, Tue, Wed, Thu, Fri, Sat, Sun] 07:00 AM - 08:00 PM
Accessibility: Details Pending (P, EB, IB, PA)

#### Occupational Therapy Assistant

**Brohammer, Audrey Elizabeth, OT#**
Gender: Female
800 N 1st St
Springfield, IL 62702
Phone:(217) 528-7541
**NPI:1508235284**
Cultural Training Completed: Yes

## IL

### Sangamon

#### Occupational Therapy Assistant

**Brohammer, Audrey Elizabeth, OT#**
Hours: [Mon, Tue, Wed, Thu, Fri] 08:00 AM - 05:00 PM
Accessibility: Some Criteria Met (P, EB, IB, PA)

#### Orthopaedic Surgery

**Allan, D Gordon, MD+**
Gender: Male
1301 S Koke Mill Rd
Springfield, IL 62711
Phone:(217) 547-9100
**NPI:1902892607**
Cultural Training Completed: No
Hours: [Mon, Tue, Wed, Thu, Fri] 08:00 AM - 05:00 PM
Certification(s):Board Certified
Accessibility: Some Criteria Met (P, EB, IB, PA)

**Capecci, Piero, MD#**
Gender: Male
800 N 1st St
Springfield, IL 62702
Phone:(217) 528-7541
**NPI:1154321222**
Cultural Training Completed: Yes
Hours: [Mon, Tue, Wed, Thu, Fri] 08:00 AM - 05:00 PM
After Hours Phone Number:(217) 528-7541
Other Language(s):English

## IL

### Sangamon

#### Orthopaedic Surgery

**Capecci, Piero, MD#**
Certification(s):Board Certified
Accessibility: Some Criteria Met (P, EB, IB, PA)

**Capecci, Piero, MD#**
Gender: Male
301 N 8th St
Springfield, IL 62701
Phone:(217) 528-7541
**NPI:1154321222**
Cultural Training Completed: Yes
Hours: [Mon, Tue, Wed, Thu, Fri] 08:00 AM - 05:00 PM
Other Language(s):English
Certification(s):Board Certified
Accessibility: Some Criteria Met (P, EB, IB, PA)

**Church, Dane Jack, MD+**
Gender: Male
1301 S Koke Mill Rd
Springfield, IL 62711
Phone:(217) 547-9100
**NPI:1790128387**
Cultural Training Completed: No
Hours: [Mon, Tue, Wed, Thu, Fri] 08:00 AM - 05:00 PM
Accessibility: Some Criteria Met (P, EB, IB, PA)

## IL

### Sangamon

#### Orthopaedic Surgery

**Duxbury, Gilbert S, MD+**
Gender: Male
400 N 9th St
Springfield, IL 62702
Phone:(217) 545-8000
**NPI:1508014044**
Cultural Training Completed: No
Hours: [Mon, Tue, Wed, Thu, Fri] 08:00 AM - 04:30 PM
Other Language(s):English
Accessibility: Some Criteria Met (P, EB, IB, PA)

**Duxbury, Gilbert S, MD+**
Gender: Male
400 N 9th St
Fl 2
Springfield, IL 62702
Phone:(217) 545-8000
**NPI:1508014044**
Cultural Training Completed: No
Hours: [Mon, Tue, Wed, Thu, Fri] 08:00 AM - 05:00 PM
Other Language(s):English
Accessibility: Details Pending (P, EB, IB, PA)

**El Bitar, Youssef F, MD+**
Gender: Male
302 W HAY STREET
STE 200
Springfield, IL 62702

## IL

### Sangamon

#### Orthopaedic Surgery

**El Bitar, Youssef F, MD+**
Phone:(217) 545-8000
**NPI:1750669354**
Cultural Training Completed: Yes
Hours: [Mon, Tue, Wed, Thu, Fri] 08:00 AM - 05:00 PM
Other Language(s):English,Arabic,French
Accessibility: Details Pending (P, EB, IB, PA)

**El Bitar, Youssef F, MD+**
Gender: Male
301 N 8th St
Ste 3B
Springfield, IL 62701
Phone:(217) 545-8000
**NPI:1750669354**
Cultural Training Completed: Yes
Hours: [Mon, Tue, Wed, Thu, Fri] 08:00 AM - 05:00 PM
Other Language(s):English,Arabic,French
Accessibility: Some Criteria Met (P, EB, IB, PA)

**Gainer, Michael A, MD+**
Gender: Male
1301 S Koke Mill Rd
Springfield, IL 62711
Phone:(217) 547-9100
**NPI:1922068303**

## IL

### Sangamon

#### Orthopaedic Surgery

**Gainer, Michael A, MD+**
Cultural Training Completed: No
Hours: [Mon, Tue, Wed, Thu, Fri] 08:00 AM - 05:00 PM
Accessibility: Some Criteria Met (P, EB, IB, PA)

**Gardner, Matthew Paul, MD#**
Gender: Male
800 N 1st St
Springfield, IL 62702
Phone:(217) 528-7541
**NPI:1912123134**
Cultural Training Completed: No
Hours: [Mon, Tue, Wed, Thu, Fri] 08:00 AM - 05:00 PM
After Hours Phone Number:(217) 528-7541
Other Language(s):English
Certification(s):Board Certified
Accessibility: Some Criteria Met (P, EB, IB, PA)

**Gibson, George V, BS+**
Gender: Male
1301 S Koke Mill Rd
Springfield, IL 62711
Phone:(217) 547-9100
**NPI:1336361559**
Cultural Training Completed: Yes

## IL

### Sangamon

#### Orthopaedic Surgery

**Gibson, George V, BS+**
Hours: [Mon, Tue, Wed, Thu, Fri] 08:00 AM - 05:00 PM
Accessibility: Some Criteria Met (P, EB, IB, PA)

**Graves, Christopher M, MD+**
Gender: Male
1301 S Koke Mill Rd
Springfield, IL 62711
Phone:(217) 547-9100
**NPI:1235458399**
Cultural Training Completed: No
Hours: [Mon, Tue, Wed, Thu, Fri] 08:00 AM - 05:00 PM
Accessibility: Some Criteria Met (P, EB, IB, PA)

**Greatting, Mark D., MD#**
Gender: Male
800 N 1st St
Springfield, IL 62702
Phone:(217) 528-7541
**NPI:1457459570**
Cultural Training Completed: No
Hours: [Mon, Tue, Wed, Thu, Fri] 08:00 AM - 05:00 PM
After Hours Phone Number:(217) 528-7541
Other Language(s):English
Certification(s):Board Certified

## IL

### Sangamon

#### Orthopaedic Surgery

**Greatting, Mark D., MD#**
Accessibility: Some Criteria Met (P, EB, IB, PA)

**Kay, Kathleen Alexandra, MD#**
Gender: Female
800 N 1st St
Springfield, IL 62702
Phone:(217) 528-7541
**NPI:1114588027**
Cultural Training Completed: No
Hours: [Mon, Tue, Wed, Thu, Fri] 08:00 AM - 05:00 PM
Accessibility: Some Criteria Met (P, EB, IB, PA)

**Kohut, Kevin Thomas, MD+**
Gender: Male
1301 S Koke Mill Rd
Springfield, IL 62711
Phone:(217) 547-9100
**NPI:1417513938**
Cultural Training Completed: No
Hours: [Mon, Tue, Wed, Thu, Fri] 08:00 AM - 05:00 PM
Accessibility: Some Criteria Met (P, EB, IB, PA)

**Ma, Jianjun, MD#**
Gender: Male
800 N 1st St
Springfield, IL 62702
Phone:(217) 528-7541
**NPI:1760679617**

## IL

### Sangamon

#### Orthopaedic Surgery

**Ma, Jianjun, MD#**
Cultural Training Completed: Yes
Hours: [Mon, Tue, Wed, Thu, Fri] 08:00 AM - 05:00 PM
After Hours Phone Number:(217) 528-7541
Other Language(s):Chinese,English
Certification(s):Board Certified
Accessibility: Some Criteria Met (P, EB, IB, PA)

**McHale, Kathleen A, MD***
Gender: Female
400 N 2nd St
Springfield, IL 62702
Phone:(217) 545-8000
**NPI:1922024793**
Cultural Training Completed: Yes
Hours: [Mon, Tue, Wed, Thu, Fri] 08:00 AM - 04:30 PM
Certification(s):Board Certified
Accessibility: Some Criteria Met (P, EB, IB, PA)

**McHale, Kathleen A, MD+**
Gender: Female
400 N 9th St
Springfield, IL 62702
Phone:(217) 545-7214
**NPI:1922024793**

## IL

### Sangamon

#### Orthopaedic Surgery

**McHale, Kathleen A, MD+**
Cultural Training Completed: Yes
Hours: [Mon, Tue, Wed, Thu, Fri] 08:00 AM - 04:00 PM
Certification(s):Board Certified
Accessibility: Some Criteria Met (P, EB, IB, PA)

**Mills, Andrew T, MD#**
Gender: Male
800 N 1st St
Springfield, IL 62702
Phone:(217) 528-7541
**NPI:1497142194**
Cultural Training Completed: Yes
Hours: [Mon, Tue, Wed, Thu, Fri] 08:00 AM - 05:00 PM
After Hours Phone Number:(217) 528-7541
Accessibility: Some Criteria Met (P, EB, IB, PA)

**Mulshine, Barry T, MD+**
Gender: Male
1301 S Koke Mill Rd
Springfield, IL 62711
Phone:(217) 547-9100
**NPI:1891773925**
Cultural Training Completed: No
Hours: [Mon, Tue, Wed, Thu, Fri] 08:00 AM - 05:00 PM

## IL

### Sangamon

#### Orthopaedic Surgery

**Mulshine, Barry T, MD+**
Accessibility: Some Criteria Met (P, EB, IB, PA)

**Payne, William D, MD#**
Gender: Male
800 N 1st St
Springfield, IL 62702
Phone:(217) 528-7541
**NPI:1740282847**
Cultural Training Completed: No
Hours: [Mon, Tue, Wed, Thu, Fri] 08:00 AM - 05:00 PM
After Hours Phone Number:(217) 528-7541
Other Language(s):English
Certification(s):Board Certified
Accessibility: Some Criteria Met (P, EB, IB, PA)

**Pineda, Stephen J, MD#**
Gender: Male
800 N 1st St
Springfield, IL 62702
Phone:(217) 528-7541
**NPI:1528178654**
Cultural Training Completed: No
Hours: [Mon, Tue, Wed, Thu, Fri] 08:00 AM - 05:00 PM
After Hours Phone Number:(217) 528-7541

## IL

### Sangamon

#### Orthopaedic Surgery

**Pineda, Stephen J, MD#**
Other Language(s):English
Certification(s):Board Certified
Accessibility: Some Criteria Met (P, EB, IB, PA)

**Robinson, Elisabeth Costa, MD+**
Gender: Female
400 N 9th St
Fl 2
Springfield, IL 62702
Phone:(217) 545-8000
**NPI:1427268283**
Cultural Training Completed: No
Hours: [Mon, Tue, Wed, Thu, Fri] 08:00 AM - 05:00 PM
Certification(s):Board Certified
Accessibility: Details Pending (P, EB, IB, PA)

**Robinson, Elisabeth Costa, MD+**
Gender: Female
747 N Rutledge St
Fl 2
Springfield, IL 62702
Phone:(217) 545-7721
**NPI:1427268283**
Cultural Training Completed: No
Hours: [Mon, Tue, Wed, Thu, Fri] 08:00 AM - 05:00 PM

## IL

### Sangamon

#### Orthopaedic Surgery

**Robinson, Elisabeth Costa, MD+**
Certification(s):Board Certified
Accessibility: Details Pending (P, EB, IB, PA)

**Robinson, Elisabeth Costa, MD+**
Gender: Female
400 N 9th St
# 2
Springfield, IL 62702
Phone:(217) 545-8000
**NPI:1427268283**
Cultural Training Completed: No
Hours: [Mon, Tue, Wed, Thu, Fri] 08:00 AM - 04:30 PM
Certification(s):Board Certified
Accessibility: Some Criteria Met (P, EB, IB, PA)

**Rossi, Daniel S, MD#**
Gender: Male
800 N 1st St
Springfield, IL 62702
Phone:(217) 528-7541
**NPI:1275946345**
Cultural Training Completed: No
Hours: [Mon, Tue, Wed, Thu, Fri] 08:00 AM - 05:00 PM
After Hours Phone Number:(217) 528-7541
Certification(s):Board Certified

## IL

### Sangamon

#### Orthopaedic Surgery

**Rossi, Daniel S, MD#**
Accessibility: Some Criteria Met (P, EB, IB, PA)

**Sharma, Varun Dave, MD+**
Gender: Male
1301 S Koke Mill Rd
Springfield, IL 62711
Phone:(217) 547-9100
**NPI:1447723960**
Cultural Training Completed: No
Hours: [Mon, Tue, Wed, Thu, Fri] 08:00 AM - 05:00 PM
Accessibility: Some Criteria Met (P, EB, IB, PA)

**Stevens, Benjamin W., MD#**
Gender: Male
800 N 1st St
Springfield, IL 62702
Phone:(217) 528-7541
**NPI:1295953172**
Cultural Training Completed: No
Hours: [Mon, Tue, Wed, Thu, Fri] 08:00 AM - 05:00 PM
After Hours Phone Number:(217) 528-7541
Other Language(s):English
Accessibility: Some Criteria Met (P, EB, IB, PA)

**Stevens, Benjamin W., MD#**
Gender: Male

## IL

### Sangamon

#### Orthopaedic Surgery

**Stevens, Benjamin W., MD#**
301 N 8th St
Springfield, IL 62701
Phone:(217) 528-7541
**NPI:1295953172**
Cultural Training Completed: No
Hours: [Mon, Tue, Wed, Thu, Fri] 08:00 AM - 05:00 PM
Other Language(s):English
Accessibility: Some Criteria Met (P, EB, IB, PA)

**Tapscott, David Clayton, MD#**
Gender: Male
800 N 1st St
Springfield, IL 62702
Phone:(217) 528-7541
**NPI:1255711370**
Cultural Training Completed: Yes
Hours: [Mon, Tue, Wed, Thu, Fri] 08:00 AM - 05:00 PM
After Hours Phone Number:(217) 528-7541
Accessibility: Some Criteria Met (P, EB, IB, PA)

**Vanfleet, Timothy A, MD+**
Gender: Male
1301 S Koke Mill Rd
Springfield, IL 62711
Phone:(217) 547-9100
**NPI:1629057419**

## IL

### Sangamon

#### Orthopaedic Surgery

**Vanfleet, Timothy A, MD+**
Cultural Training Completed: No
Hours: [Mon, Tue, Wed, Thu, Fri] 08:00 AM - 05:00 PM
Accessibility: Some Criteria Met (P, EB, IB, PA)

**Wolters, Brett W, MD#**
Gender: Male
800 N 1st St
Springfield, IL 62702
Phone:(217) 528-7541
**NPI:1235177023**
Cultural Training Completed: No
Hours: [Mon, Tue, Wed, Thu, Fri] 08:00 AM - 05:00 PM
After Hours Phone Number:(217) 528-7541
Other Language(s):English
Certification(s):Board Certified
Accessibility: Some Criteria Met (P, EB, IB, PA)

**Wolters, Brett W, MD#**
Gender: Male
3501 Old Jacksonville Rd
Springfield, IL 62711
Phone:(217) 528-7541
**NPI:1235177023**
Cultural Training Completed: No

## IL

### Sangamon

#### Orthopaedic Surgery

**Wolters, Brett W, MD#**
Hours: [Mon, Tue, Wed, Thu, Fri] 08:00 AM - 05:00 PM
Other Language(s):English
Certification(s):Board Certified
Accessibility: Some Criteria Met (P, EB, IB, PA)

**Wolters, Brett W, MD#**
Gender: Male
3501 Old Jacksonville Rd
Springfield, IL 62711
Phone:(217) 960-8193
**NPI:1235177023**
Cultural Training Completed: No
Hours: [Mon, Tue, Wed, Thu, Fri] 08:00 AM - 05:00 PM
Other Language(s):English
Certification(s):Board Certified
Accessibility: Some Criteria Met (P, EB, IB, PA)

**Wottowa, Christopher E., MD#**
Gender: Male
800 N 1st St
Springfield, IL 62702
Phone:(217) 528-7541
**NPI:1922195718**
Cultural Training Completed: Yes

## IL

### Sangamon

#### Orthopaedic Surgery

**Wottowa, Christopher E., MD#**
Hours: [Mon, Tue, Wed, Thu, Fri] 08:00 AM - 05:00 PM
After Hours Phone Number:(217) 528-7541
Other Language(s):English
Certification(s):Board Certified
Accessibility: Some Criteria Met (P, EB, IB, PA)

#### Orthopaedic Surgery: Adult Reconstructive

**Allan, D Gordon, MD+**
Gender: Male
1301 S Koke Mill Rd
Springfield, IL 62711
Phone:(217) 547-9100
**NPI:1902892607**
Cultural Training Completed: No
Hours: [Mon, Tue, Wed, Thu, Fri] 08:00 AM - 05:00 PM
Accessibility: Some Criteria Met (P, EB, IB, PA)

**Capecci, Piero, MD#**
Gender: Male
800 N 1st St
Springfield, IL 62702
Phone:(217) 528-7541
**NPI:1154321222**
Cultural Training Completed: Yes
Hours: [Mon, Tue, Wed, Thu, Fri] 08:00 AM - 05:00 PM

## IL

### Sangamon

#### Orthopaedic Surgery: Adult Reconstructive

**Capecci, Piero, MD#**
After Hours Phone Number:(217) 528-7541
Other Language(s):English
Accessibility: Some Criteria Met (P, EB, IB, PA)

**Capecci, Piero, MD#**
Gender: Male
301 N 8th St
Springfield, IL 62701
Phone:(217) 528-7541
**NPI:1154321222**
Cultural Training Completed: Yes
Hours: [Mon, Tue, Wed, Thu, Fri] 08:00 AM - 05:00 PM
Other Language(s):English
Accessibility: Some Criteria Met (P, EB, IB, PA)

**Church, Dane Jack, MD+**
Gender: Male
1301 S Koke Mill Rd
Springfield, IL 62711
Phone:(217) 547-9100
**NPI:1790128387**
Cultural Training Completed: No
Hours: [Mon, Tue, Wed, Thu, Fri] 08:00 AM - 05:00 PM
Accessibility: Some Criteria Met (P, EB, IB, PA)

## IL

### Sangamon

#### Otolaryngology (Ear, Nose, And Throat)

**Al-Zaghal, Zaid, MD+**
Gender: Male
720 N Bond St
Springfield, IL 62702
Phone:(217) 545-8000
**NPI:1801396064**
Cultural Training Completed: No
Hours: [Mon, Tue, Wed, Thu, Fri] 08:00 AM - 04:30 PM
After Hours Phone Number:(217) 545-8000
Accessibility: Some Criteria Met (P, EB, IB, PA)

**Bolk, Kody G, MD+**
Gender: Male
720 N Bond St
Springfield, IL 62702
Phone:(217) 545-8000
**NPI:1669976023**
Cultural Training Completed: Yes
Hours: [Mon, Tue, Wed, Thu, Fri] 08:00 AM - 04:30 PM
Other Language(s):English
Accessibility: Some Criteria Met (P, EB, IB, PA)

**Crosby, Dana L, MD+**
Gender: Female
720 N Bond St
Springfield, IL 62702
Phone:(217) 545-8000
**NPI:1144483900**
Cultural Training Completed: No

## IL

### Sangamon

Otolaryngology (Ear, Nose, And Throat)

**Crosby, Dana L, MD**[+]
Hours: [Mon, Tue, Wed, Thu, Fri] 08:00 AM - 04:30 PM
Other Language(s):English
Certification(s):Board Certified
Accessibility: Some Criteria Met (P, EB, IB, PA)

**Crosby, Dana L, MD**[+]
Gender: Female
301 N 8th St
Springfield, IL 62701
Phone:(217) 545-8000
**NPI:1144483900**
Cultural Training Completed: No
Hours: [Mon, Tue, Wed, Thu, Fri] 08:00 AM - 05:00 PM
After Hours Phone Number:(217) 545-8000
Other Language(s):English
Certification(s):Board Certified
Accessibility: Some Criteria Met (P, EB, IB, PA)

**Crosby, Dana L, MD**[+]
Gender: Female
301 N 8th St
# Pav # 5B
Springfield, IL 62701
Phone:(217) 528-7541
**NPI:1144483900**
Cultural Training Completed: No

## IL

### Sangamon

Otolaryngology (Ear, Nose, And Throat)

**Crosby, Dana L, MD**[+]
Hours: [Mon, Tue, Wed, Thu, Fri] 08:00 AM - 05:00 PM
Other Language(s):English
Certification(s):Board Certified
Accessibility: Details Pending (P, EB, IB, PA)

**Crosby, Dana L, MD**[+]
Gender: Female
301 N 8th St
# 5B
Springfield, IL 62701
Phone:(217) 545-8000
**NPI:1144483900**
Cultural Training Completed: No
Hours: [Mon, Tue, Wed, Thu, Fri] 08:00 AM - 05:00 PM
Other Language(s):English
Certification(s):Board Certified
Accessibility: Some Criteria Met (P, EB, IB, PA)

**Garcia, Philip, MD**[#]
Gender: Male
1025 S 6th St
Springfield, IL 62703
Phone:(447) 448-3041
**NPI:1831295815**
Cultural Training Completed: No

## IL

### Sangamon

Otolaryngology (Ear, Nose, And Throat)

**Garcia, Philip, MD**[#]
Hours: [Mon, Tue, Wed, Thu, Fri, Sat, Sun] 08:00 AM - 05:00 PM
After Hours Phone Number:(217) 528-7541
Certification(s):Board Certified
Accessibility: Some Criteria Met (P, EB, IB, PA)

**Gregory, Stacie Required, MD**[+]
Gender: Female
720 N Bond St
Springfield, IL 62702
Phone:(217) 545-8000
**NPI:1336436435**
Cultural Training Completed: No
Hours: [Mon, Tue, Wed, Thu, Fri] 08:00 AM - 04:30 PM
Other Language(s):English
Certification(s):Board Certified
Accessibility: Some Criteria Met (P, EB, IB, PA)

**Harding, Brette C, MD**[+]
Gender: Female
720 N Bond St
Springfield, IL 62702
Phone:(217) 545-8000
**NPI:1346760105**
Cultural Training Completed: No

## IL

### Sangamon

Otolaryngology (Ear, Nose, And Throat)

**Harding, Brette C, MD**[+]
Hours: [Mon, Tue, Wed, Thu, Fri] 08:00 AM - 04:30 PM
Accessibility: Some Criteria Met (P, EB, IB, PA)

**Huang, Xinyan, MD**[#]
Gender: Male
1025 S 6th St
Springfield, IL 62703
Phone:(447) 448-3041
**NPI:1295862365**
Cultural Training Completed: No
Hours: [Mon, Tue, Wed, Thu, Fri, Sat, Sun] 08:00 AM - 05:00 PM
After Hours Phone Number:(217) 528-7541
Other Language(s):Chinese
Certification(s):Board Certified
Accessibility: Some Criteria Met (P, EB, IB, PA)

**Johnson, Matthew D, MD**[+]
Gender: Male
720 N Bond St
Springfield, IL 62702
Phone:(217) 545-8000
**NPI:1881824647**
Cultural Training Completed: Yes
Hours: [Mon, Tue, Wed, Thu, Fri] 08:00 AM - 04:30 PM

## IL

### Sangamon

#### Otolaryngology (Ear, Nose, And Throat)

**Johnson, Matthew D, MD+**
After Hours Phone Number:(217) 545-8000
Other Language(s):English
Certification(s):Board Certified
Accessibility: Some Criteria Met (P, EB, IB, PA)

**Moore, Cindy Margaret, MD+**
Gender: Female
720 N Bond St
Springfield, IL 62702
Phone:(217) 545-8000
**NPI:1184086274**
Cultural Training Completed: No
Hours: [Mon, Tue, Wed, Thu, Fri] 08:00 AM - 04:30 PM
Certification(s):Board Certified
Accessibility: Some Criteria Met (P, EB, IB, PA)

**Shehee, Lindsey L, MD+**
Gender: Female
720 N Bond St
Springfield, IL 62702
Phone:(217) 545-8000
**NPI:1407349822**
Cultural Training Completed: No
Hours: [Mon, Tue, Wed, Thu, Fri] 08:00 AM - 04:30 PM

## IL

### Sangamon

#### Otolaryngology (Ear, Nose, And Throat)

**Shehee, Lindsey L, MD+**
Accessibility: Some Criteria Met (P, EB, IB, PA)

#### Pain Medicine

**Jain, Rohan K, MD#**
Gender: Male
800 N 1st St
Springfield, IL 62702
Phone:(217) 528-7541
**NPI:1295034478**
Cultural Training Completed: No
Hours: [Mon, Tue, Wed, Thu, Fri] 08:00 AM - 05:00 PM
After Hours Phone Number:(217) 528-7541
Accessibility: Some Criteria Met (P, EB, IB, PA)

#### Pediatrics

**Bhamidipati, Prasanta L, MD+**
Gender: Female
400 N 9th St
# 4
Springfield, IL 62702
Phone:(217) 545-8000
**NPI:1851601462**
Cultural Training Completed: No
Hours: [Mon, Tue, Wed, Thu, Fri] 08:00 AM - 04:30 PM
Other Language(s):English,Telugu

## IL

### Sangamon

#### Pediatrics

**Bhamidipati, Prasanta L, MD+**
Certification(s):Board Certified
Accessibility: Some Criteria Met (P, EB, IB, PA)

**Conlon, Joseph D., MD#**
Gender: Male
3501 Old Jacksonville Rd
Springfield, IL 62711
Phone:(217) 960-8193
**NPI:1831131697**
Cultural Training Completed: No
Hours: [Mon, Tue, Wed, Thu, Fri] 08:00 AM - 05:00 PM
Other Language(s):English
Accessibility: Some Criteria Met (P, EB, IB, PA)

**Dela Cruz, Marthe K, MD+**
Gender: Female
400 N 9th St
Springfield, IL 62702
Phone:(217) 545-8000
**NPI:1326257098**
Cultural Training Completed: No
Hours: [Mon, Tue, Wed, Thu, Fri] 08:00 AM - 04:30 PM
Other Language(s):English
Certification(s):Board Certified

## IL

### Sangamon

#### Pediatrics

**Dela Cruz, Marthe K, MD+**
Accessibility: Some Criteria Met (P, EB, IB, PA)

**Dobbins, Mary Elisabeth, MD+**
Gender: Female
520 N 4th St
Springfield, IL 62702
Phone:(217) 545-8000
**NPI:1235186297**
Cultural Training Completed: Yes
Hours: [Mon, Tue, Wed, Thu, Fri] 08:00 AM - 05:00 PM
After Hours Phone Number:(217) 545-8000
Other Language(s):English
Certification(s):Board Certified
Accessibility: Details Pending (P, EB, IB, PA)

**Garg, Nikita, MD+**
Gender: Female
400 N 9th St
# 2
Springfield, IL 62702
Phone:(217) 545-8000
**NPI:1396363305**
Cultural Training Completed: No
Hours: [Mon, Tue, Wed, Thu, Fri] 08:00 AM - 04:30 PM
Accessibility: Some Criteria Met (P, EB, IB, PA)

## IL

### Sangamon

#### Pediatrics

**Garg, Nikita, MD+**
Gender: Female
400 N 9th St
Fl 2
Springfield, IL 62702
Phone:(217) 545-8000
**NPI:1396363305**
Cultural Training Completed: No
Hours: [Mon, Tue, Wed, Thu, Fri] 08:00 AM - 05:00 PM
Accessibility: Details Pending (P, EB, IB, PA)

**Idrizi, Haneme, MD+**
Gender: Female
415 N 9TH ST
STE 4W64
Springfield, IL 62702
Phone:(217) 545-8000
**NPI:1649215344**
Cultural Training Completed: Yes
Hours: [Mon, Tue, Wed, Thu, Fri] 08:00 AM - 05:00 PM
Other Language(s):Arabic,Tunisian Arabic,French Creole,American Sign Language,Egyptian Arabic,Cantonese,French,German,Haitian Creole,Haitian,Sicilian,Hindi,Italian,Korean,Portuguese,Spanish,Japanese,Mandarin,Mandarin Chinese,Polish,Portuguese

## IL

### Sangamon

#### Pediatrics

**Idrizi, Haneme, MD+**
Creole,Russian,Tagalog,Vietnamese,Other
Certification(s):Board Certified
Accessibility: Some Criteria Met (P, EB, IB, PA)

**John, Ashish K, MD+**
Gender: Male
3132 Old Jacksonville Rd
Ste 210
Springfield, IL 62704
Phone:(217) 862-0800
**NPI:1346452174**
Cultural Training Completed: No
Hours: [Mon, Tue, Wed, Thu, Fri] 08:00 AM - 05:00 PM
Certification(s):Board Certified
Accessibility: Some Criteria Met (P, EB, IB, PA)

**John, Teena E, MD+**
Gender: Female
3132 Old Jacksonville Rd
Ste 210
Springfield, IL 62704
Phone:(217) 862-0800
**NPI:1437371010**
Cultural Training Completed: No
Hours: [Mon, Tue, Wed, Thu, Fri] 08:00 AM - 05:00 PM
Certification(s):Board Certified

## IL

### Sangamon

#### Pediatrics

**John, Teena E, MD+**
Accessibility: Some Criteria Met (P, EB, IB, PA)

**Lack, Jody Hannah, MD+**
Gender: Female
415 N 9TH ST
STE 4W64
Springfield, IL 62702
Phone:(217) 545-8000
**NPI:1235351818**
Cultural Training Completed: No
Hours: [Mon, Tue, Wed, Thu, Fri] 08:00 AM - 05:00 PM
Other Language(s):English
Certification(s):Board Certified
Accessibility: Some Criteria Met (P, EB, IB, PA)

**Majcina, Sarah G, MD+**
Gender: Female
415 N 9TH ST
STE 4W64
Springfield, IL 62702
Phone:(217) 545-8000
**NPI:1447460456**
Cultural Training Completed: No
Hours: [Mon, Tue, Wed, Thu, Fri] 08:00 AM - 05:00 PM
Other Language(s):English

## IL

### Sangamon

#### Pediatrics

**Majcina, Sarah G, MD+**
Accessibility: Some Criteria Met (P, EB, IB, PA)

**Majcina, Sarah G, MD+**
Gender: Female
415 N 9th St
Ste 4W16
Springfield, IL 62702
Phone:(217) 545-8000
**NPI:1447460456**
Cultural Training Completed: No
Hours: [Mon, Tue, Wed, Thu, Fri] 08:00 AM - 05:00 PM
Other Language(s):English
Accessibility: Details Pending (P, EB, IB, PA)

**Miner, Michelle M, MD+**
Gender: Female
400 N 9th St
# 4
Springfield, IL 62702
Phone:(217) 545-8000
**NPI:1285617456**
Cultural Training Completed: Yes
Hours: [Mon, Tue, Wed, Thu, Fri] 08:00 AM - 04:30 PM
Other Language(s):English
Certification(s):Board Certified

## IL

### Sangamon

#### Pediatrics

**Miner, Michelle M, MD+**
Accessibility: Some Criteria Met (P, EB, IB, PA)

**Miner, Michelle M, MD+**
Gender: Female
400 N 9th St
# 4B
Springfield, IL 62702
Phone:(217) 545-8000
**NPI:1285617456**
Cultural Training Completed: Yes
Hours: [Mon, Tue, Wed, Thu, Fri] 08:00 AM - 05:00 PM
Other Language(s):English
Certification(s):Board Certified
Accessibility: Details Pending (P, EB, IB, PA)

**Patel, Neil B, MD+**
Gender: Male
415 N 9TH ST
STE 4W64
Springfield, IL 62702
Phone:(217) 545-8000
**NPI:1972829489**
Cultural Training Completed: No
Hours: [Mon, Tue, Wed, Thu, Fri] 08:00 AM - 05:00 PM
Other Language(s):English,Hindi,Gujarati

## IL

### Sangamon

#### Pediatrics

**Patel, Neil B, MD+**
Certification(s):Board Certified
Accessibility: Some Criteria Met (P, EB, IB, PA)

**Prasad, Sudha G, MD#**
Gender: Female
901 S Koke Mill Rd
Springfield, IL 62711
Phone:(217) 528-7541
**NPI:1417120189**
Cultural Training Completed: No
Hours: [Mon, Tue, Wed, Thu, Fri] 08:00 AM - 05:00 PM
Accessibility: Some Criteria Met (P, EB, IB, PA)

**Rafaquat, Aysha, MD+**
Gender: Female
415 N 9TH ST
STE 4W64
Springfield, IL 62702
Phone:(217) 545-8000
**NPI:1528409034**
Cultural Training Completed: No
Hours: [Mon, Tue, Wed, Thu, Fri] 08:00 AM - 05:00 PM
Other Language(s):English
Certification(s):Board Certified
Accessibility: Some Criteria Met (P, EB, IB, PA)

## IL

### Sangamon

#### Pediatrics

**Tripathy, Shreepada, MD+**
Gender: Male
415 N 9TH ST
STE 4W64
Springfield, IL 62702
Phone:(217) 545-8000
**NPI:1306145099**
Cultural Training Completed: No
Hours: [Mon, Tue, Wed, Thu, Fri] 08:00 AM - 05:00 PM
Other Language(s):English,Tamil,Hindi
Certification(s):Board Certified
Accessibility: Some Criteria Met (P, EB, IB, PA)

**Unal, Sheref Han, MD+**
Gender: Male
400 N 9th St
# 4B
Springfield, IL 62702
Phone:(217) 545-8000
**NPI:1730297607**
Cultural Training Completed: No
Hours: [Mon, Tue, Wed, Thu, Fri] 08:00 AM - 05:00 PM
Other Language(s):English,Spanish
Certification(s):Board Certified
Accessibility: Details Pending (P, EB, IB, PA)

## IL

### Sangamon

#### Pediatrics

**Vlahos, Korine G, MD+**
Gender: Female
3132 Old Jacksonville Rd
Ste 210
Springfield, IL 62704
Phone:(217) 862-0800
**NPI:1720053267**
Cultural Training Completed: No
Hours: [Mon, Tue, Wed, Thu, Fri] 08:00 AM - 05:00 PM
Other Language(s):Greek
Certification(s):Board Certified
Accessibility: Some Criteria Met (P, EB, IB, PA)

**Volle, Meredith Ann Havey, MD+**
Gender: Female
400 N 9th St
Springfield, IL 62702
Phone:(217) 545-8000
**NPI:1295182467**
Cultural Training Completed: No
Hours: [Mon, Tue, Wed, Thu, Fri] 08:00 AM - 04:30 PM
Accessibility: Some Criteria Met (P, EB, IB, PA)

## IL

### Sangamon

#### Pediatrics (Babies, Children)
#### Otolaryngology (Ear, Nose, And Throat)

**Gregory, Stacie Required, MD**+
Gender: Female
720 N Bond St
Springfield, IL 62702
Phone:(217) 545-8000
**NPI:1336436435**
Cultural Training Completed: No
Hours: [Mon, Tue, Wed, Thu, Fri] 08:00 AM - 04:30 PM
Other Language(s):English
Accessibility: Some Criteria Met (I P, I EB, I IB, I PA)

#### Pediatrics, Adolescent Medicine

**Bhamidipati, Prasanta L, MD**+
Gender: Female
400 N 9th St
# 4
Springfield, IL 62702
Phone:(217) 545-8000
**NPI:1851601462**
Cultural Training Completed: No
Hours: [Mon, Tue, Wed, Thu, Fri] 08:00 AM - 04:30 PM
Other Language(s):English,Telugu
Accessibility: Some Criteria Met (I P, I EB, I IB, I PA)

## IL

### Sangamon

#### Pediatrics, Adolescent Medicine

**Dela Cruz, Marthe K, MD**+
Gender: Female
400 N 9th St
Springfield, IL 62702
Phone:(217) 545-8000
**NPI:1326257098**
Cultural Training Completed: No
Hours: [Mon, Tue, Wed, Thu, Fri] 08:00 AM - 04:30 PM
Other Language(s):English
Accessibility: Some Criteria Met (I P, I EB, I IB, I PA)

**John, Ashish K, MD**+
Gender: Male
3132 Old Jacksonville Rd
Ste 210
Springfield, IL 62704
Phone:(217) 862-0800
**NPI:1346452174**
Cultural Training Completed: No
Hours: [Mon, Tue, Wed, Thu, Fri] 08:00 AM - 05:00 PM
Accessibility: Some Criteria Met (I P, I EB, I IB, I PA)

**John, Teena E, MD**+
Gender: Female
3132 Old Jacksonville Rd
Ste 210
Springfield, IL 62704
Phone:(217) 862-0800

## IL

### Sangamon

#### Pediatrics, Adolescent Medicine

**John, Teena E, MD**+
**NPI:1437371010**
Cultural Training Completed: No
Hours: [Mon, Tue, Wed, Thu, Fri] 08:00 AM - 05:00 PM
Accessibility: Some Criteria Met (I P, I EB, I IB, I PA)

**Miner, Michelle M, MD**+
Gender: Female
400 N 9th St
# 4
Springfield, IL 62702
Phone:(217) 545-8000
**NPI:1285617456**
Cultural Training Completed: Yes
Hours: [Mon, Tue, Wed, Thu, Fri] 08:00 AM - 04:30 PM
Other Language(s):English
Accessibility: Some Criteria Met (I P, I EB, I IB, I PA)

**Miner, Michelle M, MD**+
Gender: Female
400 N 9th St
# 4B
Springfield, IL 62702
Phone:(217) 545-8000
**NPI:1285617456**
Cultural Training Completed: Yes

## IL

### Sangamon

#### Pediatrics, Adolescent Medicine

**Miner, Michelle M, MD**+
Hours: [Mon, Tue, Wed, Thu, Fri] 08:00 AM - 05:00 PM
Other Language(s):English
Accessibility: Details Pending (P P, P EB, P IB, P PA)

**Unal, Sheref Han, MD**+
Gender: Male
400 N 9th St
# 4B
Springfield, IL 62702
Phone:(217) 545-8000
**NPI:1730297607**
Cultural Training Completed: No
Hours: [Mon, Tue, Wed, Thu, Fri] 08:00 AM - 05:00 PM
Other Language(s):English,Spanish
Accessibility: Details Pending (P P, P EB, P IB, P PA)

**Vlahos, Korine G, MD**+
Gender: Female
3132 Old Jacksonville Rd
Ste 210
Springfield, IL 62704
Phone:(217) 862-0800
**NPI:1720053267**
Cultural Training Completed: No

## IL

### Sangamon

#### Pediatrics, Adolescent Medicine

**Vlahos, Korine G, MD+**
Hours: [Mon, Tue, Wed, Thu, Fri] 08:00 AM - 05:00 PM
Other Language(s):Greek
Accessibility: Some Criteria Met (P, EB, IB, PA)

#### Pediatrics, Critical Care Medicine

**Basnet, Sangita, MD+**
Gender: Female
415 N 9TH ST
STE 4W16
Springfield, IL 62701
Phone:(217) 545-8000
**NPI:1508854597**
Cultural Training Completed: No
Hours: [Mon, Tue, Wed, Thu, Fri] 08:00 AM - 05:00 PM
Other Language(s):English,Hindi,Nepali
Certification(s):Board Certified
Accessibility: Some Criteria Met (P, EB, IB, PA)

**Combs, Bryan E, MD+**
Gender: Male
415 N 9th St
# 4W16
Springfield, IL 62702
Phone:(217) 545-8000
**NPI:1588011779**

## IL

### Sangamon

#### Pediatrics, Critical Care Medicine

**Combs, Bryan E, MD+**
Cultural Training Completed: No
Hours: [Mon, Tue, Wed, Thu, Fri] 08:00 AM - 05:00 PM
Other Language(s):English
Certification(s):Board Certified
Accessibility: Details Pending (P, EB, IB, PA)

**Doyle, Shelby L, MD#**
Gender: Female
415 N 9TH ST
STE 4W16
Springfield, IL 62701
Phone:(217) 545-8000
**NPI:1548723166**
Cultural Training Completed: No
Hours: [Mon, Tue, Wed, Thu, Fri] 08:00 AM - 05:00 PM
Accessibility: Some Criteria Met (P, EB, IB, PA)

#### Pediatrics, Developmental - Behavioral

**Patterson, Janet L, MD+**
Gender: Female
400 N 9th St
# 4
Springfield, IL 62702
Phone:(217) 545-8000
**NPI:1497720411**

## IL

### Sangamon

#### Pediatrics, Developmental - Behavioral

**Patterson, Janet L, MD+**
Cultural Training Completed: No
Hours: [Mon, Tue, Wed, Thu, Fri] 08:00 AM - 04:30 PM
After Hours Phone Number:(217) 545-8000
Other Language(s):English
Certification(s):Board Certified
Accessibility: Some Criteria Met (P, EB, IB, PA)

#### Pediatrics, Endocrinology

**Ganta, Avani, MD+**
Gender: Female
400 N 9th St
# 4
Springfield, IL 62702
Phone:(217) 545-8000
**NPI:1538689054**
Cultural Training Completed: No
Hours: [Mon, Tue, Wed, Thu, Fri] 08:00 AM - 04:30 PM
Other Language(s):Hindi
Accessibility: Some Criteria Met (P, EB, IB, PA)

**Ganta, Avani, MD+**
Gender: Female
400 N 9th St
Springfield, IL 62702

## IL

### Sangamon

#### Pediatrics, Endocrinology

**Ganta, Avani, MD+**
Phone:(217) 545-8000
**NPI:1538689054**
Cultural Training Completed: No
Hours: [Mon, Tue, Wed, Thu, Fri] 08:00 AM - 04:30 PM
Other Language(s):Hindi
Accessibility: Some Criteria Met (P, EB, IB, PA)

**Torky, Ahmed Mohamed, MD+**
Gender: Male
400 N 9th St
Springfield, IL 62702
Phone:(217) 545-8000
**NPI:1891137394**
Cultural Training Completed: No
Hours: [Mon, Tue, Wed, Thu, Fri] 08:00 AM - 04:30 PM
Other Language(s):English,Arabic
Certification(s):Board Certified
Accessibility: Some Criteria Met (P, EB, IB, PA)

#### Pediatrics, Gastroenterology

**Berman, James H, MD+**
Gender: Male
400 N 9th St
Springfield, IL 62702

## IL

### Sangamon

**Pediatrics, Gastroenterology**

**Berman, James H, MD+**
Phone:(217) 545-8000
**NPI:1407820731**
Cultural Training Completed: No
Hours: [Mon, Tue, Wed, Thu, Fri] 08:00 AM - 04:30 PM
Other Language(s):Spanish,English
Certification(s):Board Certified
Accessibility: Some Criteria Met (I P, I EB, I IB, I PA)

**Berman, James H, MD+**
Gender: Male
400 N 9th St
Ste 4
Springfield, IL 62702
Phone:(217) 545-8000
**NPI:1407820731**
Cultural Training Completed: No
Hours: [Mon, Tue, Wed, Thu, Fri] 08:00 AM - 05:00 PM
Other Language(s):Spanish,English
Certification(s):Board Certified
Accessibility: Some Criteria Met (I P, I EB, I IB, I PA)

## IL

### Sangamon

**Pediatrics, Gastroenterology**

**Mullett, Christopher T, DO+**
Gender: Male
400 N 9th St
Fl 4
Springfield, IL 62702
Phone:(217) 545-8000
**NPI:1306806518**
Cultural Training Completed: No
Hours: [Mon, Tue, Wed, Thu, Fri] 08:00 AM - 05:00 PM
Other Language(s):English
Accessibility: Details Pending (P P, P EB, P IB, P PA)

**Mziray-Andrew, Charmaine H, MD+**
Gender: Female
400 N 9th St
Springfield, IL 62702
Phone:(217) 545-8000
**NPI:1225254659**
Cultural Training Completed: No
Hours: [Mon, Tue, Wed, Thu, Fri] 08:00 AM - 04:30 PM
Other Language(s):English,Spanish,French,Italian,Portuguese
Certification(s):Board Certified
Accessibility: Some Criteria Met (I P, I EB, I IB, I PA)

## IL

### Sangamon

**Pediatrics, Gastroenterology**

**Samuel, Eshan Michael, MD+**
Gender: Male
400 N 9th St
# 4
Springfield, IL 62702
Phone:(217) 545-8000
**NPI:1164831186**
Cultural Training Completed: No
Hours: [Mon, Tue, Wed, Thu, Fri] 08:00 AM - 04:30 PM
Other Language(s):English
Certification(s):Board Certified
Accessibility: Some Criteria Met (I P, I EB, I IB, I PA)

**Samuel, Eshan Michael, MD+**
Gender: Male
400 N 9th St
Fl 4
Springfield, IL 62702
Phone:(217) 545-8000
**NPI:1164831186**
Cultural Training Completed: No
Hours: [Mon, Tue, Wed, Thu, Fri] 08:00 AM - 05:00 PM
Other Language(s):English
Certification(s):Board Certified
Accessibility: Details Pending (P P, P EB, P IB, P PA)

## IL

### Sangamon

**Pediatrics, Hematology - Oncology**

**Brandt, Gregory P, MD+**
Gender: Male
400 N 9th St
# 3
Springfield, IL 62702
Phone:(217) 545-8000
**NPI:1356326821**
Cultural Training Completed: No
Hours: [Mon, Tue, Wed, Thu, Fri] 08:00 AM - 04:30 PM
Other Language(s):English
Certification(s):Board Certified
Accessibility: Some Criteria Met (I P, I EB, I IB, I PA)

**Zimmerman, Clare, MD+**
Gender: Female
400 N 9th St
# 3
Springfield, IL 62702
Phone:(217) 545-8000
**NPI:1902291735**
Cultural Training Completed: No
Hours: [Mon, Tue, Wed, Thu, Fri] 08:00 AM - 04:30 PM
Certification(s):Board Certified
Accessibility: Some Criteria Met (I P, I EB, I IB, I PA)

## IL

### Sangamon

#### Pediatrics, Hematology - Oncology

**Zimmerman, Clare, MD+**
Gender: Female
400 N 9th St
Springfield, IL 62702
Phone:(217) 545-8000
**NPI:1902291735**
Cultural Training Completed: No
Hours: [Mon, Tue, Wed, Thu, Fri] 08:00 AM - 04:30 PM
Certification(s):Board Certified
Accessibility: Some Criteria Met (P, EB, IB, PA)

#### Pediatrics, Infectious Diseases

**Chaudhary, Subhash Chander, MD+**
Gender: Male
400 N 9th St
Springfield, IL 62702
Phone:(217) 545-8000
**NPI:1073597936**
Cultural Training Completed: No
Hours: [Mon, Tue, Wed, Thu, Fri] 08:00 AM - 04:30 PM
Other Language(s):English,Hindi
Certification(s):Board Certified
Accessibility: Some Criteria Met (P, EB, IB, PA)

## IL

### Sangamon

#### Pediatrics, Infectious Diseases

**Rodriguez, Marcela, MD+**
Gender: Female
400 N 9th St
# 4
Springfield, IL 62702
Phone:(217) 545-8000
**NPI:1578785077**
Cultural Training Completed: No
Hours: [Mon, Tue, Wed, Thu, Fri] 08:00 AM - 04:30 PM
Other Language(s):English,Spanish
Certification(s):Board Certified
Accessibility: Some Criteria Met (P, EB, IB, PA)

**Saleh, Ezzeldin A, MD+**
Gender: Male
400 N 9th St
Springfield, IL 62702
Phone:(217) 545-8000
**NPI:1417951971**
Cultural Training Completed: No
Hours: [Mon, Tue, Wed, Thu, Fri] 08:00 AM - 04:30 PM
Other Language(s):English
Certification(s):Board Certified
Accessibility: Some Criteria Met (P, EB, IB, PA)

## IL

### Sangamon

#### Pediatrics, Infectious Diseases

**Saleh, Ezzeldin A, MD+**
Gender: Male
301 N 8th St
Springfield, IL 62701
Phone:(217) 545-8000
**NPI:1417951971**
Cultural Training Completed: No
Hours: [Mon, Tue, Wed, Thu, Fri] 08:00 AM - 05:00 PM
After Hours Phone Number:(217) 545-8000
Other Language(s):English
Certification(s):Board Certified
Accessibility: Some Criteria Met (P, EB, IB, PA)

#### Pediatrics, Neonatal-Perinatal Medicine

**Darling, Ginger L, MD+**
Gender: Female
400 N 9TH ST
4TH FLOOR, CLINIC 4B
Springfield, IL 62701
Phone:(217) 545-8000
**NPI:1093915787**
Cultural Training Completed: No
Hours: [Mon, Tue, Wed, Thu, Fri] 08:00 AM - 05:00 PM
Other Language(s):English

## IL

### Sangamon

#### Pediatrics, Neonatal-Perinatal Medicine

**Darling, Ginger L, MD+**
Certification(s):Board Certified
Accessibility: Some Criteria Met (P, EB, IB, PA)

**Darling, Ginger L, MD+**
Gender: Female
400 N 9th St
# 4
Springfield, IL 62702
Phone:(217) 545-8000
**NPI:1093915787**
Cultural Training Completed: No
Hours: [Mon, Tue, Wed, Thu, Fri] 08:00 AM - 04:30 PM
After Hours Phone Number:(217) 545-8000
Other Language(s):English
Certification(s):Board Certified
Accessibility: Some Criteria Met (P, EB, IB, PA)

**Darling, Ginger L, MD+**
Gender: Female
400 N 9th St
# 4B
Springfield, IL 62702
Phone:(217) 545-8000
**NPI:1093915787**
Cultural Training Completed: No

## IL

### Sangamon

**Pediatrics, Neonatal-Perinatal Medicine**

**Darling, Ginger L, MD+**
Hours: [Mon, Tue, Wed, Thu, Fri] 08:00 AM - 05:00 PM
Other Language(s):English
Certification(s):Board Certified
Accessibility: Details Pending (P, EB, IB, PA)

**Pediatrics, Nephrology**

**Hruska, Keith A, MD+**
Gender: Male
400 N 9th St
Springfield, IL 62702
Phone:(217) 545-8000
**NPI:1336167030**
Cultural Training Completed: Yes
Hours: [Mon, Tue, Wed, Thu, Fri] 08:00 AM - 05:00 PM
Accessibility: Details Pending (P, EB, IB, PA)

**Pediatrics,Cardiology**

**Alboliras, Ernerio T, MD+**
Gender: Male
2524 Farragut Dr
Springfield, IL 62704
Phone:(309) 655-3800
**NPI:1851376883**
Cultural Training Completed: Yes

## IL

### Sangamon

**Pediatrics,Cardiology**

**Alboliras, Ernerio T, MD+**
Hours: [Mon, Tue, Wed, Thu, Fri] 08:00 AM - 05:00 PM
Other Language(s):Tagalog
Accessibility: Some Criteria Met (P, EB, IB, PA)

**Baidoun, Mohammad Ws, MD+**
Gender: Male
400 N 9th St
# 2
Springfield, IL 62702
Phone:(217) 545-8000
**NPI:1871154971**
Cultural Training Completed: No
Hours: [Mon, Tue, Wed, Thu, Fri] 08:00 AM - 04:30 PM
Accessibility: Some Criteria Met (P, EB, IB, PA)

**Baidoun, Mohammad Ws, MD+**
Gender: Male
400 N 9th St
Fl 2
Springfield, IL 62702
Phone:(217) 545-8000
**NPI:1871154971**
Cultural Training Completed: No
Hours: [Mon, Tue, Wed, Thu, Fri] 08:00 AM - 05:00 PM

## IL

### Sangamon

**Pediatrics,Cardiology**

**Baidoun, Mohammad Ws, MD+**
Accessibility: Details Pending (P, EB, IB, PA)

**Shah, Urav K, MD+**
Gender: Male
400 N 9th St
# 2
Springfield, IL 62702
Phone:(217) 545-8000
**NPI:1639696107**
Cultural Training Completed: No
Hours: [Mon, Tue, Wed, Thu, Fri] 08:00 AM - 04:30 PM
Certification(s):Board Certified
Accessibility: Some Criteria Met (P, EB, IB, PA)

**Shanshen, Enas Mohamed, MD+**
Gender: Female
400 N 9th St
Springfield, IL 62702
Phone:(217) 545-8000
**NPI:1093092389**
Cultural Training Completed: No
Hours: [Mon, Tue, Wed, Thu, Fri] 08:00 AM - 04:30 PM
After Hours Phone Number:(217) 545-8000
Certification(s):Board Certified
Accessibility: Some Criteria Met (P, EB, IB, PA)

## IL

### Sangamon

**Pediatrics,Cardiology**

**Shanshen, Enas Mohamed, MD+**
Gender: Female
400 N 9th St
Fl 2
Springfield, IL 62702
Phone:(217) 545-8000
**NPI:1093092389**
Cultural Training Completed: No
Hours: [Mon, Tue, Wed, Thu, Fri] 08:00 AM - 05:00 PM
Certification(s):Board Certified
Accessibility: Details Pending (P, EB, IB, PA)

**Physical Medicine & Rehabilitation**

**Bhasin, Sahebjit Singh, MD+**
Gender: Male
1301 S Koke Mill Rd
Springfield, IL 62711
Phone:(217) 547-9100
**NPI:1447873658**
Cultural Training Completed: No
Hours: [Mon, Tue, Wed, Thu, Fri] 08:00 AM - 05:00 PM
Other Language(s):Hindi,Punjabi
Accessibility: Some Criteria Met (P, EB, IB, PA)

**Newman, James Patrick, MD#**
Gender: Male

## IL

### Sangamon

#### Physical Medicine & Rehabilitation

**Newman, James Patrick, MD#**
800 N 1st St
Springfield, IL 62702
Phone:(217) 528-7541
**NPI:1164783619**
Cultural Training Completed: No
Hours: [Mon, Tue, Wed, Thu, Fri] 08:00 AM - 05:00 PM
After Hours Phone Number:(217) 528-7541
Other Language(s):English
Certification(s):Board Certified
Accessibility: Some Criteria Met (P, EB, IB, PA)

**Patel, Shivani, DO+**
Gender: Female
1301 S Koke Mill Rd
Springfield, IL 62711
Phone:(217) 547-9100
**NPI:1285129502**
Cultural Training Completed: No
Hours: [Mon, Tue, Wed, Thu, Fri] 08:00 AM - 05:00 PM
Certification(s):Board Certified
Accessibility: Some Criteria Met (P, EB, IB, PA)

**Stover, Gary Lee, MD#**
Gender: Male
800 N 1st St
Springfield, IL 62702

## IL

### Sangamon

#### Physical Medicine & Rehabilitation

**Stover, Gary Lee, MD#**
Phone:(217) 528-7541
**NPI:1952833295**
Cultural Training Completed: No
Hours: [Mon, Tue, Wed, Thu, Fri] 08:00 AM - 05:00 PM
After Hours Phone Number:(217) 528-7541
Accessibility: Some Criteria Met (P, EB, IB, PA)

**Stover, Gary Lee, MD#**
Gender: Male
301 N 8th St
Springfield, IL 62701
Phone:(217) 528-7541
**NPI:1952833295**
Cultural Training Completed: No
Hours: [Mon, Tue, Wed, Thu, Fri] 08:00 AM - 05:00 PM
Accessibility: Some Criteria Met (P, EB, IB, PA)

**Stover, Gary Lee, MD#**
Gender: Male
301 N 8th St
Fl 4
Springfield, IL 62701
Phone:(217) 528-7541
**NPI:1952833295**
Cultural Training Completed: No
Hours: [Mon, Tue, Wed, Thu, Fri] 08:00 AM - 05:00 PM

## IL

### Sangamon

#### Physical Medicine & Rehabilitation

**Stover, Gary Lee, MD#**
Accessibility: Details Pending (P, EB, IB, PA)

#### Physical Therapist

**Bell, Zachary R, DPT#**
Gender: Male
800 N 1st St
Springfield, IL 62702
Phone:(217) 528-7541
**NPI:1629661863**
Cultural Training Completed: Yes
Hours: [Mon, Tue, Wed, Thu, Fri] 08:00 AM - 05:00 PM
After Hours Phone Number:(217) 735-9555
Accessibility: Some Criteria Met (P, EB, IB, PA)

**Beyer, Isaac Christopher, DPT#**
Gender: Male
800 N 1st St
Springfield, IL 62702
Phone:(217) 528-7541
**NPI:1265001978**
Cultural Training Completed: No
Hours: [Mon, Tue, Wed, Thu, Fri] 08:00 AM - 05:00 PM
After Hours Phone Number:(217) 528-7541
Accessibility: Some Criteria Met (P, EB, IB, PA)

## IL

### Sangamon

#### Physical Therapist

**Beyer, Isaac Christopher, DPT#**
Gender: Male
3020 S 6th St
Springfield, IL 62703
Phone:(217) 960-9151
**NPI:1265001978**
Cultural Training Completed: No
Hours: [Mon, Tue, Wed, Thu, Fri] 08:00 AM - 05:00 PM
Accessibility: Some Criteria Met (P, EB, IB, PA)

**Cronin, Seth, DPT+**
Gender: Male
1301 S Koke Mill Rd
Springfield, IL 62711
Phone:(217) 547-9100
**NPI:1578111894**
Cultural Training Completed: No
Hours: [Mon, Tue, Wed, Thu, Fri] 08:00 AM - 05:00 PM
Accessibility: Some Criteria Met (P, EB, IB, PA)

**Dultmeier, Dalton, DPT+**
Gender: Male
1301 S Koke Mill Rd
Springfield, IL 62711
Phone:(217) 547-9100
**NPI:1245088640**
Cultural Training Completed: No
Hours: [Mon, Tue, Wed, Thu, Fri] 08:00 AM - 05:00 PM

## IL

### Sangamon

#### Physical Therapist

**Dultmeier, Dalton, DPT+**
Accessibility: Some Criteria Met (P, EB, IB, PA)

**Giannuzzi, Kelsey J, DPT#**
Gender: Female
3751 Imagineer Dr
Bldg 1 Ste C
Springfield, IL 62711
Phone:(217) 528-7541
**NPI:1700432887**
Cultural Training Completed: No
Hours: [Mon, Tue, Wed, Thu, Fri] 08:00 AM - 05:00 PM
Accessibility: Some Criteria Met (P, EB, IB, PA)

**Giannuzzi, Kelsey J, DPT#**
Gender: Female
4525 Wabash Ave
Ste E
Springfield, IL 62711
Phone:(217) 528-7541
**NPI:1700432887**
Cultural Training Completed: No
Hours: [Mon, Tue, Wed, Thu, Fri] 08:00 AM - 05:00 PM
Accessibility: Some Criteria Met (P, EB, IB, PA)

**Giannuzzi, Kelsey J, DPT#**
Gender: Female
4525 Wabash Ave

## IL

### Sangamon

#### Physical Therapist

**Giannuzzi, Kelsey J, DPT#**
Ste D
Springfield, IL 62711
Phone:(217) 528-7541
**NPI:1700432887**
Cultural Training Completed: No
Hours: [Mon, Tue, Wed, Thu, Fri] 08:00 AM - 05:00 PM
Accessibility: Some Criteria Met (P, EB, IB, PA)

**Goetze, Ashley R, DPT#**
Gender: Female
800 N 1st St
Springfield, IL 62702
Phone:(217) 528-7541
**NPI:1104139864**
Cultural Training Completed: No
Hours: [Mon, Tue, Wed, Thu, Fri] 08:00 AM - 05:00 PM
Accessibility: Some Criteria Met (P, EB, IB, PA)

**Johnson, David A, MPT#**
Gender: Male
4525 Wabash Ave
Ste E
Springfield, IL 62711
Phone:(217) 528-7541
**NPI:1144522053**
Cultural Training Completed: No

## IL

### Sangamon

#### Physical Therapist

**Johnson, David A, MPT#**
Hours: [Mon, Tue, Wed, Thu, Fri] 08:00 AM - 05:00 PM
Accessibility: Details Pending (P, EB, IB, PA)

**Johnson, David A, MPT#**
Gender: Male
4525 Wabash Ave
Ste D
Springfield, IL 62711
Phone:(217) 528-7541
**NPI:1144522053**
Cultural Training Completed: No
Hours: [Mon, Tue, Wed, Thu, Fri] 08:00 AM - 05:00 PM
Accessibility: Details Pending (P, EB, IB, PA)

**Johnson, Kyle J, DPT#**
Gender: Male
800 N 1st St
Springfield, IL 62702
Phone:(217) 528-7541
**NPI:1730543703**
Cultural Training Completed: No
Hours: [Mon, Tue, Wed, Thu, Fri] 08:00 AM - 05:00 PM
After Hours Phone Number:(217) 528-7541
Accessibility: Some Criteria Met (P, EB, IB, PA)

## IL

### Sangamon

#### Physical Therapist

**Kelton, Derek, DPT#**
Gender: Male
2325 W Monroe St
Springfield, IL 62704
Phone:(217) 547-2497
**NPI:1386138444**
Cultural Training Completed: No
Hours: [Mon, Tue, Wed, Thu, Fri] 08:00 AM - 05:00 PM
Accessibility: Some Criteria Met (P, EB, IB, PA)

**Kelton, Derek, DPT#**
Gender: Male
3751 Imagineer Dr
Bldg 1 Ste C
Springfield, IL 62711
Phone:(217) 528-7541
**NPI:1386138444**
Cultural Training Completed: No
Hours: [Mon, Tue, Wed, Thu, Fri] 08:00 AM - 05:00 PM
Accessibility: Details Pending (P, EB, IB, PA)

**Koester, Jeffrey A, PT#**
Gender: Male
800 N 1st St
Springfield, IL 62702
Phone:(217) 528-7541
**NPI:1245480136**
Cultural Training Completed: No
Hours: [Mon, Tue, Wed, Thu, Fri] 08:00 AM - 05:00 PM

## IL

### Sangamon

Physical Therapist

**Koester, Jeffrey A, PT#**
After Hours Phone Number:(217) 528-7541
Accessibility: Some Criteria Met (P, EB, IB, PA)

**Kollmann, Amanda Lynne, DPT#**
Gender: Female
3020 S 6th St
Springfield, IL 62703
Phone:(217) 528-7541
**NPI:1306192265**
Cultural Training Completed: No
Hours: [Mon, Tue, Wed, Thu, Fri] 08:00 AM - 05:00 PM
Accessibility: Some Criteria Met (P, EB, IB, PA)

**Kollmann, Amanda Lynne, DPT#**
Gender: Female
800 N 1st St
Springfield, IL 62702
Phone:(217) 528-7541
**NPI:1306192265**
Cultural Training Completed: No
Hours: [Mon, Tue, Wed, Thu, Fri] 08:00 AM - 05:00 PM
Accessibility: Some Criteria Met (P, EB, IB, PA)

**Loop, Jody Lee, PT+**
Gender: Female
2423 Taylor Ave
Springfield, IL 62703
Phone:(864) 244-3626

## IL

### Sangamon

Physical Therapist

**Loop, Jody Lee, PT+**
**NPI:1972775476**
Cultural Training Completed: Yes
Hours: [Mon, Tue, Wed, Thu, Fri] 08:00 AM - 05:00 PM
Accessibility: Details Pending (P, EB, IB, PA)

**Lorbeck, Zachary James, PT#**
Gender: Male
3751 Imagineer Dr
Bldg 1 Ste C
Springfield, IL 62711
Phone:(217) 528-7541
**NPI:1295430031**
Cultural Training Completed: Yes
Hours: [Mon, Tue, Wed, Thu, Fri] 08:00 AM - 05:00 PM
Accessibility: Some Criteria Met (P, EB, IB, PA)

**Lorbeck, Zachary James, PT#**
Gender: Male
800 N 1st St
Springfield, IL 62702
Phone:(217) 528-7541
**NPI:1295430031**
Cultural Training Completed: Yes
Hours: [Mon, Tue, Wed, Thu, Fri] 08:00 AM - 05:00 PM
Accessibility: Some Criteria Met (P, EB, IB, PA)

## IL

### Sangamon

Physical Therapist

**Madison, Kimberly K, PT+**
Gender: Female
320 E Carpenter St
Springfield, IL 62702
Phone:(217) 788-3948
**NPI:1528555901**
Cultural Training Completed: No
Hours: [Mon, Tue, Wed, Thu, Fri] 08:00 AM - 05:00 PM
Other Language(s):English
Accessibility: Some Criteria Met (P, EB, IB, PA)

**McDermott, Erin Maureen, PT+**
Gender: Female
3050 Montvale Dr
Ste A
Springfield, IL 62704
Phone:(217) 891-1524
**NPI:1134629777**
Cultural Training Completed: No
Hours: [Mon, Tue, Wed, Thu, Fri] 08:00 AM - 05:00 PM
Accessibility: Some Criteria Met (P, EB, IB, PA)

**Naval, Jeffrey Calalang, PT+**
Gender: Male
1700 W Washington St
Springfield, IL 62702
Phone:(864) 244-3626
**NPI:1124302880**

## IL

### Sangamon

Physical Therapist

**Naval, Jeffrey Calalang, PT+**
Cultural Training Completed: No
Hours: [Mon, Tue, Wed, Thu, Fri] 08:00 AM - 05:00 PM
Accessibility: Details Pending (P, EB, IB, PA)

**Nelson, Jordan M, DPT#**
Gender: Female
4525 Wabash Ave
Ste E
Springfield, IL 62711
Phone:(217) 528-7541
**NPI:1427594167**
Cultural Training Completed: No
Hours: [Mon, Tue, Wed, Thu, Fri] 08:00 AM - 05:00 PM
Accessibility: Some Criteria Met (P, EB, IB, PA)

**Nelson, Jordan M, DPT#**
Gender: Female
4525 Wabash Ave
Ste D
Springfield, IL 62711
Phone:(217) 528-7541
**NPI:1427594167**
Cultural Training Completed: No
Hours: [Mon, Tue, Wed, Thu, Fri] 08:00 AM - 05:00 PM

## IL

### Sangamon

#### Physical Therapist

**Nelson, Jordan M, DPT#**
Accessibility: Some Criteria Met (P, EB, IB, PA)

**Notz, Barbara L, PT+**
Gender: Female
1700 W Washington St
Springfield, IL 62702
Phone:(864) 244-3626
**NPI:1003302274**
Cultural Training Completed: Yes
Hours: [Mon, Tue, Wed, Thu, Fri] 08:00 AM - 05:00 PM
Accessibility: Details Pending (P, EB, IB, PA)

**Nunez, Sarah L, DPT#**
Gender: Female
800 N 1st St
Springfield, IL 62702
Phone:(217) 528-7541
**NPI:1407460512**
Cultural Training Completed: Yes
Hours: [Mon, Tue, Wed, Thu, Fri] 08:00 AM - 05:00 PM
Accessibility: Some Criteria Met (P, EB, IB, PA)

**Ocasla, Irampelh Razon, PT#**
Gender: Female
3020 S 6th St
Springfield, IL 62703
Phone:(217) 960-9151
**NPI:1619253531**

## IL

### Sangamon

#### Physical Therapist

**Ocasla, Irampelh Razon, PT#**
Cultural Training Completed: Yes
Hours: [Mon, Tue, Wed, Thu, Fri] 08:00 AM - 05:00 PM
After Hours Phone Number:(217) 528-7541
Accessibility: Some Criteria Met (P, EB, IB, PA)

**Peacock, Julie Ann, DPT#**
Gender: Female
800 N 1st St
Springfield, IL 62702
Phone:(217) 528-7541
**NPI:1578825873**
Cultural Training Completed: No
Hours: [Mon, Tue, Wed, Thu, Fri] 08:00 AM - 05:00 PM
After Hours Phone Number:(217) 528-7541
Accessibility: Some Criteria Met (P, EB, IB, PA)

**Peacock, Julie Ann, DPT#**
Gender: Female
800 N 1st St
Fl 2
Springfield, IL 62702
Phone:(217) 528-7541
**NPI:1578825873**
Cultural Training Completed: No

## IL

### Sangamon

#### Physical Therapist

**Peacock, Julie Ann, DPT#**
Hours: [Mon, Tue, Wed, Thu, Fri] 08:00 AM - 05:00 PM
Accessibility: Details Pending (P, EB, IB, PA)

**Reiling, Brenda S, PT#**
Gender: Female
1025 S 6th St
Springfield, IL 62703
Phone:(217) 528-7541
**NPI:1487823779**
Cultural Training Completed: No
Hours: [Mon, Tue, Wed, Thu, Fri] 08:00 AM - 05:00 PM
Accessibility: Some Criteria Met (P, EB, IB, PA)

**Reiling, Brenda S, PT#**
Gender: Female
3751 Imagineer Dr
Bldg 1 Ste C
Springfield, IL 62711
Phone:(217) 528-7541
**NPI:1487823779**
Cultural Training Completed: No
Hours: [Mon, Tue, Wed, Thu, Fri] 08:00 AM - 05:00 PM
Accessibility: Some Criteria Met (P, EB, IB, PA)

**Rikas, Molly Sue, PT+**
Gender: Female
3319 Ginger Creek Dr
Springfield, IL 62711

## IL

### Sangamon

#### Physical Therapist

**Rikas, Molly Sue, PT+**
Phone:(864) 244-3626
**NPI:1487883930**
Cultural Training Completed: No
Hours: [Mon, Tue, Wed, Thu, Fri] 08:00 AM - 05:00 PM
Accessibility: Details Pending (P, EB, IB, PA)

**Rose, Kayla, PT#**
Gender: Female
4525 Wabash Ave
Ste E
Springfield, IL 62711
Phone:(217) 528-7541
**NPI:1124868088**
Cultural Training Completed: No
Hours: [Mon, Tue, Wed, Thu, Fri] 08:00 AM - 05:00 PM
Accessibility: Some Criteria Met (P, EB, IB, PA)

**Schallenberg, Ryan L, PT#**
Gender: Male
800 N 1st St
Springfield, IL 62702
Phone:(217) 528-7541
**NPI:1962463653**
Cultural Training Completed: No
Hours: [Mon, Tue, Wed, Thu, Fri] 08:00 AM - 05:00 PM
Accessibility: Some Criteria Met (P, EB, IB, PA)

## IL

### Sangamon

#### Physical Therapist

**Schneller, David, PT+**
Gender: Male
1301 S Koke Mill Rd
Springfield, IL 62711
Phone:(217) 547-9100
**NPI:1932160009**
Cultural Training Completed: No
Hours: [Mon, Tue, Wed, Thu, Fri] 08:00 AM - 05:00 PM
Accessibility: Some Criteria Met (P, EB, IB, PA)

**Shafer, Kayla, DPT+**
Gender: Female
1301 S Koke Mill Rd
Springfield, IL 62711
Phone:(217) 547-9100
**NPI:1407373384**
Cultural Training Completed: No
Hours: [Mon, Tue, Wed, Thu, Fri] 08:00 AM - 05:00 PM
Accessibility: Some Criteria Met (P, EB, IB, PA)

**Ward, Darren, PT+**
Gender: Male
1301 S Koke Mill Rd
Springfield, IL 62711
Phone:(217) 547-9100
**NPI:1982665063**
Cultural Training Completed: No
Hours: [Mon, Tue, Wed, Thu, Fri] 08:00 AM - 05:00 PM

## IL

### Sangamon

#### Physical Therapist

**Ward, Darren, PT+**
Accessibility: Some Criteria Met (P, EB, IB, PA)

**Wiseman, Trenton L, DPT#**
Gender: Male
800 N 1st St
Springfield, IL 62702
Phone:(217) 528-7541
**NPI:1053890392**
Cultural Training Completed: Yes
Hours: [Mon, Tue, Wed, Thu, Fri] 08:00 AM - 05:00 PM
After Hours Phone Number:(217) 528-7541
Accessibility: Some Criteria Met (P, EB, IB, PA)

**Wiseman, Trenton L, DPT#**
Gender: Male
3751 Imagineer Dr
Bldg 1 Ste C
Springfield, IL 62711
Phone:(217) 528-7541
**NPI:1053890392**
Cultural Training Completed: Yes
Hours: [Mon, Tue, Wed, Thu, Fri] 08:00 AM - 05:00 PM
Accessibility: Some Criteria Met (P, EB, IB, PA)

**Yoggerst, Charity, DPT+**
Gender: Female
1301 S Koke Mill Rd

## IL

### Sangamon

#### Physical Therapist

**Yoggerst, Charity, DPT+**
Springfield, IL 62711
Phone:(217) 547-9100
**NPI:1558973461**
Cultural Training Completed: No
Hours: [Mon, Tue, Wed, Thu, Fri] 08:00 AM - 05:00 PM
Accessibility: Some Criteria Met (P, EB, IB, PA)

#### Physician Assistant

**Barnard, Kirsten Lynn, PA#**
Gender: Female
301 N 8th St
Springfield, IL 62701
Phone:(217) 528-7541
**NPI:1508557109**
Cultural Training Completed: Yes
Hours: [Mon, Tue, Wed, Thu, Fri] 08:00 AM - 05:00 PM
Accessibility: Some Criteria Met (P, EB, IB, PA)

**Barnett, Zachary M, PA#**
Gender: Male
800 N 1st St
Springfield, IL 62702
Phone:(217) 528-7541
**NPI:1245850767**
Cultural Training Completed: Yes
Hours: [Mon, Tue, Wed, Thu, Fri] 08:00 AM - 05:00 PM

## IL

### Sangamon

#### Physician Assistant

**Barnett, Zachary M, PA#**
After Hours Phone Number:(217) 528-7541
Certification(s):Board Certified
Accessibility: Some Criteria Met (P, EB, IB, PA)

**Bell, Brooke N., PA#**
Gender: Female
1025 S 6th St
Springfield, IL 62703
Phone:(447) 448-3041
**NPI:1265788632**
Cultural Training Completed: Yes
Hours: [Mon, Tue, Wed, Thu, Fri, Sat, Sun] 08:00 AM - 05:00 PM
Accessibility: Some Criteria Met (P, EB, IB, PA)

**Berry, Elinor A, PA#**
Gender: Female
1025 S 6th St
Springfield, IL 62703
Phone:(447) 448-3041
**NPI:1578664801**
Cultural Training Completed: No
Hours: [Mon, Tue, Wed, Thu, Fri, Sat, Sun] 08:00 AM - 05:00 PM
Accessibility: Some Criteria Met (P, EB, IB, PA)

**Bolskar, Erin Elizabeth, PA#**
Gender: Female
1025 S 6th St

## IL

### Sangamon

#### Physician Assistant

**Bolskar, Erin Elizabeth, PA#**
Springfield, IL 62703
Phone:(217) 528-7541
**NPI:1336921790**
Cultural Training Completed: Yes
Hours: [Mon, Tue, Wed, Thu, Fri] 08:00 AM - 05:00 PM
Accessibility: Some Criteria Met (P, EB, IB, PA)

**Bridges, Ashley R, PA#**
Gender: Female
800 N 1st St
Springfield, IL 62702
Phone:(217) 528-7541
**NPI:1891165809**
Cultural Training Completed: No
Hours: [Mon, Tue, Wed, Thu, Fri] 08:00 AM - 05:00 PM
After Hours Phone Number:(217) 528-7541
Accessibility: Some Criteria Met (P, EB, IB, PA)

**Brough, Jessica L., NP#**
Gender: Female
800 N 1st St
Springfield, IL 62702
Phone:(217) 528-7541
**NPI:1356961908**
Cultural Training Completed: No
Hours: [Mon, Tue, Wed, Thu, Fri] 08:00 AM - 05:00 PM

## IL

### Sangamon

#### Physician Assistant

**Brough, Jessica L., NP#**
Accessibility: Some Criteria Met (P, EB, IB, PA)

**Brown, Kaitlin Samantha, PA-C+**
Gender: Female
1301 S Koke Mill Rd
Springfield, IL 62711
Phone:(217) 547-9100
**NPI:1548974686**
Cultural Training Completed: No
Hours: [Mon, Tue, Wed, Thu, Fri] 08:00 AM - 05:00 PM
Accessibility: Some Criteria Met (P, EB, IB, PA)

**Butcher, Marissa L, PA+**
Gender: Female
301 N 8th St
Springfield, IL 62701
Phone:(217) 545-8000
**NPI:1821493040**
Cultural Training Completed: No
Hours: [Mon, Tue, Wed, Thu, Fri] 08:00 AM - 05:00 PM
Other Language(s):English
Accessibility: Some Criteria Met (P, EB, IB, PA)

**Butcher, Marissa L, PA+**
Gender: Female
720 N Bond St

## IL

### Sangamon

#### Physician Assistant

**Butcher, Marissa L, PA+**
Springfield, IL 62702
Phone:(217) 545-8000
**NPI:1821493040**
Cultural Training Completed: No
Hours: [Mon, Tue, Wed, Thu, Fri] 08:00 AM - 04:30 PM
Other Language(s):English
Accessibility: Some Criteria Met (P, EB, IB, PA)

**Campbell, Brittany Nicole, PA#**
Gender: Female
350 W Carpenter St
Springfield, IL 62702
Phone:(217) 546-5395
**NPI:1962024109**
Cultural Training Completed: No
Hours: [Mon, Tue, Wed, Thu, Fri] 08:00 AM - 05:00 PM
Accessibility: Details Pending (P, EB, IB, PA)

**Coble, Jayson A, PA+**
Gender: Male
3132 Old Jacksonville Rd
Ste 110
Springfield, IL 62704
Phone:(217) 588-2600
**NPI:1124014865**
Cultural Training Completed: No

## IL

### Sangamon

#### Physician Assistant

**Coble, Jayson A, PA+**
Hours: [Mon, Tue, Wed, Thu, Fri] 08:00 AM - 05:00 PM, [Sat, Sun] 08:00 AM - 08:00 PM
Accessibility: Some Criteria Met (P, EB, IB, PA)

**Corbin, Tyson J., MPAS#**
Gender: Male
1025 S 6th St
Springfield, IL 62703
Phone:(447) 448-3041
**NPI:1336407378**
Cultural Training Completed: No
Hours: [Mon, Tue, Wed, Thu, Fri, Sat, Sun] 08:00 AM - 05:00 PM
Accessibility: Some Criteria Met (P, EB, IB, PA)

**Deaton, Laura D, PA+**
Gender: Female
520 N 4th St
Springfield, IL 62702
Phone:(217) 545-8000
**NPI:1346524014**
Cultural Training Completed: No
Hours: [Mon, Tue, Wed, Thu, Fri] 08:00 AM - 04:30 PM
Accessibility: Some Criteria Met (P, EB, IB, PA)

**Dowell, Katherine R, PA+**
Gender: Female
319 E Madison St

## IL

### Sangamon

#### Physician Assistant

**Dowell, Katherine R, PA+**
Ste 4N
Springfield, IL 62701
Phone:(309) 451-3376
**NPI:1497501480**
Cultural Training Completed: No
Hours: [Mon, Tue, Wed, Thu, Fri] 08:00 AM - 05:00 PM
Accessibility: Some Criteria Met (P, EB, IB, PA)

**Durbin, Theresa M, PA-C#**
Gender: Female
401 E Carpenter St
Springfield, IL 62702
Phone:(217) 528-7541
**NPI:1639120967**
Cultural Training Completed: Yes
Hours: Mon 08:00 AM - 06:00 PM, [Tue, Thu] 07:00 AM - 05:00 PM, Wed 06:00 AM - 06:00 PM, Fri 06:00 AM - 05:00 PM
Accessibility: Some Criteria Met (P, EB, IB, PA)

**Eggleston, Sarah R, PA+**
Gender: Female
720 N Bond St
Springfield, IL 62702
Phone:(217) 545-8000
**NPI:1215628656**
Cultural Training Completed: No

## IL

### Sangamon

#### Physician Assistant

**Eggleston, Sarah R, PA+**
Hours: [Mon, Tue, Wed, Thu, Fri] 08:00 AM - 05:00 PM
Accessibility: Some Criteria Met (P, EB, IB, PA)

**Fendrich, Emily A., PA-C+**
Gender: Female
320 E Carpenter St
Springfield, IL 62702
Phone:(217) 545-8000
**NPI:1548858707**
Cultural Training Completed: No
Hours: [Mon, Tue, Wed, Thu, Fri] 08:00 AM - 05:00 PM
Accessibility: Some Criteria Met (P, EB, IB, PA)

**Fendrich, Emily A., PA-C#**
Gender: Female
315 W Carpenter St
Fl 2
Springfield, IL 62702
Phone:(217) 545-8000
**NPI:1548858707**
Cultural Training Completed: No
Hours: [Mon, Tue, Wed, Thu, Fri] 08:00 AM - 05:00 PM
Accessibility: Details Pending (P, EB, IB, PA)

## IL

### Sangamon

#### Physician Assistant

**Fendrich, Emily A., PA-C+**
Gender: Female
315 W Carpenter St
Springfield, IL 62702
Phone:(217) 545-8000
**NPI:1548858707**
Cultural Training Completed: No
Hours: [Mon, Tue, Wed, Thu, Fri] 08:00 AM - 04:30 PM
Accessibility: Some Criteria Met (P, EB, IB, PA)

**Fendrich, Emily A., PA-C#**
Gender: Female
315 W Carpenter St
# 2
Springfield, IL 62702
Phone:(217) 545-8000
**NPI:1548858707**
Cultural Training Completed: No
Hours: [Mon, Tue, Wed, Thu, Fri] 08:00 AM - 05:00 PM
Accessibility: Some Criteria Met (P, EB, IB, PA)

**Ferrill, Megan M, PA#**
Gender: Female
800 East Carpenter
Springfield, IL 62769
Phone:(217) 544-6464
**NPI:1245869197**
Cultural Training Completed: No

## IL

### Sangamon

#### Physician Assistant

**Ferrill, Megan M, PA#**
Hours: [Mon, Tue, Wed, Thu, Fri] 08:00 AM - 05:00 PM
Certification(s):Board Certified
Accessibility: Some Criteria Met (P, EB, IB, PA)

**Ferrill, Megan M, PA#**
Gender: Female
800 E Carpenter
Springfield, IL 62769
Phone:(217) 544-6464
**NPI:1245869197**
Cultural Training Completed: No
Hours: [Mon, Tue, Wed, Thu, Fri] 08:00 AM - 05:00 PM
Certification(s):Board Certified
Accessibility: Some Criteria Met (P, EB, IB, PA)

**Genin, Michael R, PA#**
Gender: Male
350 W Carpenter St
Springfield, IL 62702
Phone:(217) 546-4902
**NPI:1770950107**
Cultural Training Completed: No
Hours: [Mon, Tue, Wed, Thu, Fri] 08:00 AM - 05:00 PM
Certification(s):Board Certified
Accessibility: Some Criteria Met (P, EB, IB, PA)

## IL

### Sangamon

#### Physician Assistant

**Genin, Michael R, PA#**
Gender: Male
401 E Carpenter St
Springfield, IL 62702
Phone:(217) 528-7541
**NPI:1770950107**
Cultural Training Completed: No
Hours: Mon 08:00 AM - 06:00 PM, [Tue, Thu] 07:00 AM - 05:00 PM, Wed 06:00 AM - 06:00 PM, Fri 06:00 AM - 05:00 PM
Certification(s):Board Certified
Accessibility: Some Criteria Met (P, EB, IB, PA)

**Greer, William E, PA-C#**
Gender: Male
1025 S 6th St
Springfield, IL 62703
Phone:(217) 528-7541
**NPI:1336397355**
Cultural Training Completed: No
Hours: [Mon, Tue, Wed, Thu, Fri] 08:00 AM - 05:00 PM
After Hours Phone Number:(217) 528-7541
Accessibility: Some Criteria Met (P, EB, IB, PA)

**Gregoire, Nathaniel S, PA-C#**
Gender: Male
800 N 1st St
Springfield, IL 62702
Phone:(217) 528-7541
**NPI:1477956811**
Cultural Training Completed: Yes
Hours: [Mon, Tue, Wed, Thu, Fri] 08:00 AM - 05:00 PM
Accessibility: Some Criteria Met (P, EB, IB, PA)

**Gregoire, Nathaniel S, PA-C#**
Gender: Male
3501 Old Jacksonville Rd
Springfield, IL 62711
Phone:(217) 528-7541
**NPI:1477956811**
Cultural Training Completed: Yes
Hours: [Mon, Tue, Wed, Thu, Fri] 08:00 AM - 05:00 PM
Accessibility: Some Criteria Met (P, EB, IB, PA)

**Griggs, Megan E., PA#**
Gender: Female
800 N 1st St
Springfield, IL 62702
Phone:(217) 528-7541
**NPI:1124566526**
Cultural Training Completed: No
Hours: [Mon, Tue, Wed, Thu, Fri] 08:00 AM - 05:00 PM

**Griggs, Megan E., PA#**
Accessibility: Some Criteria Met (P, EB, IB, PA)

**Griggs, Megan E., PA#**
Gender: Female
301 N 8th St
Springfield, IL 62701
Phone:(217) 528-7541
**NPI:1124566526**
Cultural Training Completed: No
Hours: [Mon, Tue, Wed, Thu, Fri] 08:00 AM - 05:00 PM
Accessibility: Some Criteria Met (P, EB, IB, PA)

**Guardia, Andrew K, PA#**
Gender: Male
900 N 1st St
# 2
Springfield, IL 62702
Phone:(217) 528-7541
**NPI:1598950883**
Website: https://www.springfieldclinic.com
Cultural Training Completed: No
Hours: [Mon, Tue, Wed, Thu, Fri] 08:00 AM - 05:00 PM
Accessibility: Some Criteria Met (P, EB, IB, PA)

**Hamilton, Josiah T, PA#**
Gender: Male
900 N 1st St
# 2
Springfield, IL 62702
Phone:(217) 528-7541
**NPI:1265800163**
Cultural Training Completed: No
Hours: [Mon, Tue, Wed, Thu, Fri] 08:00 AM - 05:00 PM
Certification(s):Board Certified
Accessibility: Some Criteria Met (P, EB, IB, PA)

**Hamilton, Josiah T, PA#**
Gender: Male
1100 Centre West Dr
Springfield, IL 62704
Phone:(217) 528-7541
**NPI:1265800163**
Cultural Training Completed: No
Hours: [Mon, Tue, Wed, Thu, Fri, Sat, Sun] 08:00 AM - 05:00 PM
Certification(s):Board Certified
Accessibility: Some Criteria Met (P, EB, IB, PA)

**Hanna, Becky Jo, PA+**
Gender: Female
520 N 4th St
Springfield, IL 62702
Phone:(217) 545-8000
**NPI:1477530186**
Cultural Training Completed: No

## IL

### Sangamon

#### Physician Assistant

**Hanna, Becky Jo, PA+**
Hours: [Mon, Tue, Wed, Thu, Fri] 08:00 AM - 04:30 PM
Accessibility: Some Criteria Met (P, EB, IB, PA)

**Hofner, Maurya E., PA#**
Gender: Female
1025 S 6th St
Springfield, IL 62703
Phone:(217) 528-7541
**NPI:1386735074**
Cultural Training Completed: No
Hours: [Mon, Tue, Wed, Thu, Fri] 08:00 AM - 05:00 PM
Accessibility: Some Criteria Met (P, EB, IB, PA)

**Jordan, Margaret Farr, PA#**
Gender: Female
800 N 1st St
Springfield, IL 62702
Phone:(217) 528-7541
**NPI:1508225616**
Cultural Training Completed: Yes
Hours: [Mon, Tue, Wed, Thu, Fri] 08:00 AM - 05:00 PM
Other Language(s):English
Accessibility: Some Criteria Met (P, EB, IB, PA)

## IL

### Sangamon

#### Physician Assistant

**Jordan, Margaret Farr, PA#**
Gender: Female
701 North 1st Street
Springfield, IL 62781
Phone:(217) 788-3000
**NPI:1508225616**
Cultural Training Completed: Yes
Hours: [Mon, Tue, Wed, Thu, Fri] 08:00 AM - 05:00 PM
Other Language(s):English
Accessibility: Some Criteria Met (P, EB, IB, PA)

**Jordan, Margaret Farr, PA#**
Gender: Female
800 East Carpenter
Springfield, IL 62769
Phone:(217) 544-6464
**NPI:1508225616**
Cultural Training Completed: Yes
Hours: [Mon, Tue, Wed, Thu, Fri] 08:00 AM - 05:00 PM
Other Language(s):English
Accessibility: Some Criteria Met (P, EB, IB, PA)

**Jordan, Margaret Farr, PA#**
Gender: Female
800 E Carpenter St
Springfield, IL 62769
Phone:(217) 544-6464
**NPI:1508225616**

## IL

### Sangamon

#### Physician Assistant

**Jordan, Margaret Farr, PA#**
Cultural Training Completed: Yes
Hours: [Mon, Tue, Wed, Thu, Fri] 08:00 AM - 05:00 PM
Other Language(s):English
Accessibility: Some Criteria Met (P, EB, IB, PA)

**Jordan, Margaret Farr, PA#**
Gender: Female
701 N 1st St
Springfield, IL 62781
Phone:(217) 788-3000
**NPI:1508225616**
Cultural Training Completed: Yes
Hours: [Mon, Tue, Wed, Thu, Fri] 08:00 AM - 05:00 PM
Other Language(s):English
Accessibility: Some Criteria Met (P, EB, IB, PA)

**Kelly, Colleen E, PA+**
Gender: Female
319 E MADISON ST
FL 2
Springfield, IL 62701
Phone:(217) 545-8000
**NPI:1568695799**
Cultural Training Completed: No
Hours: [Mon, Tue, Wed, Thu, Fri] 08:00 AM - 05:00 PM

## IL

### Sangamon

#### Physician Assistant

**Kelly, Colleen E, PA+**
Accessibility: Details Pending (P, EB, IB, PA)

**Kelly, Colleen E, PA+**
Gender: Female
710 N 8th St
Springfield, IL 62702
Phone:(217) 525-1064
**NPI:1568695799**
Cultural Training Completed: No
Hours: [Mon, Tue, Wed, Thu, Fri] 08:00 AM - 05:00 PM
Accessibility: Some Criteria Met (P, EB, IB, PA)

**Kelly, Colleen E, PA+**
Gender: Female
319 E Madison St
Springfield, IL 62701
Phone:(217) 545-8000
**NPI:1568695799**
Cultural Training Completed: No
Hours: [Mon, Tue, Wed, Thu, Fri] 08:00 AM - 04:30 PM
Accessibility: Some Criteria Met (P, EB, IB, PA)

**Kelly, Colleen E, PA+**
Gender: Female
319 E Madison Street
2nd Floor
Springfield, IL 62701
Phone:(217) 545-8000
**NPI:1568695799**
Cultural Training Completed: No

## IL

### Sangamon

#### Physician Assistant

**Kelly, Colleen E, PA+**
Hours: [Mon, Tue, Wed, Thu, Fri] 08:00 AM - 05:00 PM
Accessibility: Some Criteria Met (P, EB, IB, PA)

**Kelly, Colleen E, PA+**
Gender: Female
319 E MADISON ST
FL 3
Springfield, IL 62701
Phone:(217) 545-8000
**NPI:1568695799**
Cultural Training Completed: No
Hours: [Mon, Tue, Wed, Thu, Fri] 08:00 AM - 05:00 PM
Accessibility: Details Pending (P, EB, IB, PA)

**Kelly, Colleen E, PA+**
Gender: Female
319 East Madison Street
3rd Floor
Springfield, IL 62701
Phone:(217) 545-8000
**NPI:1568695799**
Cultural Training Completed: No
Hours: [Mon, Tue, Wed, Thu, Fri] 08:00 AM - 05:00 PM
Accessibility: Details Pending (P, EB, IB, PA)

**Kirkpatrick, Erin K, PA-C**
Gender: Female
2950 S 6th St

## IL

### Sangamon

#### Physician Assistant

**Kirkpatrick, Erin K, PA-C**
Springfield, IL 62703
Phone:(217) 588-7450
**NPI:1447694104**
Cultural Training Completed: No
Hours: [Mon, Tue, Wed, Thu, Fri] 08:00 AM - 05:00 PM
Accessibility: Some Criteria Met (P, EB, IB, PA)

**Kulavic, Stephanie L., PA-C#**
Gender: Female
301 N 8th St
Springfield, IL 62701
Phone:(217) 528-7541
**NPI:1992261671**
Cultural Training Completed: Yes
Hours: [Mon, Tue, Wed, Thu, Fri] 08:00 AM - 05:00 PM
Accessibility: Some Criteria Met (P, EB, IB, PA)

**Kulavic, Stephanie L., PA-C#**
Gender: Female
800 N 1st St
Springfield, IL 62702
Phone:(217) 528-7541
**NPI:1992261671**
Cultural Training Completed: Yes
Hours: [Mon, Tue, Wed, Thu, Fri] 08:00 AM - 05:00 PM

## IL

### Sangamon

#### Physician Assistant

**Kulavic, Stephanie L., PA-C#**
Accessibility: Some Criteria Met (P, EB, IB, PA)

**Lucca, Anthony Jared, PA+**
Gender: Male
320 E Carpenter St
Springfield, IL 62702
Phone:(217) 788-3948
**NPI:1386068955**
Cultural Training Completed: No
Hours: [Mon, Tue, Wed, Thu, Fri] 08:00 AM - 05:00 PM
Accessibility: Some Criteria Met (P, EB, IB, PA)

**Lynch, Sydney R., PA#**
Gender: Female
2901 Greenbriar Dr
Springfield, IL 62704
Phone:(217) 793-3019
**NPI:1003404864**
Cultural Training Completed: Yes
Hours: [Mon, Tue, Wed, Thu, Fri] 08:00 AM - 05:00 PM
Accessibility: Some Criteria Met (P, EB, IB, PA)

**Lyons, Lisa J., PA-C#**
Gender: Female
800 N 1st St
Springfield, IL 62702
Phone:(217) 528-7541
**NPI:1265901227**

## IL

### Sangamon

#### Physician Assistant

**Lyons, Lisa J., PA-C#**
Cultural Training Completed: No
Hours: [Mon, Tue, Wed, Thu, Fri] 08:00 AM - 05:00 PM
After Hours Phone Number:(217) 528-7541
Certification(s):Board Certified
Accessibility: Some Criteria Met (P, EB, IB, PA)

**Mabus, Amanda L., PA#**
Gender: Female
1025 S 6th St
Springfield, IL 62703
Phone:(217) 528-7541
**NPI:1609181056**
Cultural Training Completed: No
Hours: [Mon, Tue, Wed, Thu, Fri] 08:00 AM - 05:00 PM
Accessibility: Some Criteria Met (P, EB, IB, PA)

**Malham, Brennan R, PA+**
Gender: Male
1301 S Koke Mill Rd
Springfield, IL 62711
Phone:(217) 547-9100
**NPI:1942758081**
Cultural Training Completed: No
Hours: [Mon, Tue, Wed, Thu, Fri] 08:00 AM - 05:00 PM

## IL

### Sangamon

#### Physician Assistant

**Malham, Brennan R, PA+**
Accessibility: Some Criteria Met (P, EB, IB, PA)

**Marsaglia, Kiley N, PAC+**
Gender: Female
2950 S 6th St
Springfield, IL 62703
Phone:(217) 588-7450
**NPI:1942603907**
Cultural Training Completed: No
Hours: [Mon, Tue, Wed, Thu, Fri] 08:00 AM - 05:00 PM
Accessibility: Some Criteria Met (P, EB, IB, PA)

**McDowell, Lisa A, PA#**
Gender: Female
1025 S 6th St
Springfield, IL 62703
Phone:(447) 448-3041
**NPI:1245702067**
Cultural Training Completed: No
Hours: [Mon, Tue, Wed, Thu, Fri, Sat, Sun] 08:00 AM - 05:00 PM
Certification(s):Board Certified
Accessibility: Some Criteria Met (P, EB, IB, PA)

**Mitchell, Jessica C, PA#**
Gender: Female
900 N 1st St
Springfield, IL 62702

## IL

### Sangamon

#### Physician Assistant

**Mitchell, Jessica C, PA#**
Phone:(217) 528-7541
**NPI:1700360179**
Cultural Training Completed: No
Hours: [Mon, Tue, Wed, Thu, Fri] 08:00 AM - 05:00 PM
Other Language(s):English
Certification(s):Board Certified
Accessibility: Some Criteria Met (P, EB, IB, PA)

**Monsivais, Jacob M, PA-C**
Gender: Male
751 N Rutledge St
Ste 3100
Springfield, IL 62702
Phone:(217) 545-3821
**NPI:1043520869**
Cultural Training Completed: No
Hours: [Mon, Tue, Wed, Thu, Fri] 08:00 AM - 05:00 PM
Other Language(s):English,American Sign Language,Spanish
Accessibility: Details Pending (P, EB, IB, PA)

**Priddy, Jerry L, PA+**
Gender: Male
619 E Madison St
5th Floor
Springfield, IL 62701

## IL

### Sangamon

#### Physician Assistant

**Priddy, Jerry L, PA+**
Phone:(217) 545-8000
**NPI:1003351115**
Cultural Training Completed: No
Hours: [Mon, Tue, Wed, Thu, Fri] 08:00 AM - 05:00 PM
Other Language(s):English
Accessibility: Some Criteria Met (P, EB, IB, PA)

**Priddy, Jerry L, PA+**
Gender: Male
619 E Madison St
Fl 5
Springfield, IL 62701
Phone:(217) 545-8000
**NPI:1003351115**
Cultural Training Completed: No
Hours: [Mon, Tue, Wed, Thu, Fri] 08:00 AM - 05:00 PM
Other Language(s):English
Accessibility: Details Pending (P, EB, IB, PA)

**Priddy, Jerry L, PA+**
Gender: Male
619 E Madison St
Springfield, IL 62701
Phone:(217) 545-8000
**NPI:1003351115**
Cultural Training Completed: No
Hours: [Mon, Tue, Wed, Thu, Fri] 08:00 AM - 05:00 PM

## IL

### Sangamon

#### Physician Assistant

**Priddy, Jerry L, PA+**
Other Language(s):English
Accessibility: Some Criteria Met (P, EB, IB, PA)

**Puckett, Rachel L, MS#**
Gender: Female
301 N 8th St
Springfield, IL 62701
Phone:(217) 528-7541
**NPI:1689218950**
Cultural Training Completed: No
Hours: [Mon, Tue, Wed, Thu, Fri] 08:00 AM - 05:00 PM
Accessibility: Some Criteria Met (P, EB, IB, PA)

**Purves, David W, MPAS#**
Gender: Male
800 N 1st St
Springfield, IL 62702
Phone:(217) 528-7541
**NPI:1043405608**
Cultural Training Completed: No
Hours: [Mon, Tue, Wed, Thu, Fri] 08:00 AM - 05:00 PM
Accessibility: Some Criteria Met (P, EB, IB, PA)

**Purves, David W, MPAS#**
Gender: Male
301 N 8th St
Springfield, IL 62701

## IL

### Sangamon

#### Physician Assistant

**Purves, David W, MPAS#**
Phone:(217) 528-7541
**NPI:1043405608**
Cultural Training Completed: No
Hours: [Mon, Tue, Wed, Thu, Fri] 08:00 AM - 05:00 PM
Accessibility: Some Criteria Met (P, EB, IB, PA)

**Ray, Lauren N, PA#**
Gender: Female
800 N 1st St
Springfield, IL 62702
Phone:(217) 528-7541
**NPI:1033621594**
Cultural Training Completed: No
Hours: [Mon, Tue, Wed, Thu, Fri] 08:00 AM - 05:00 PM
Other Language(s):English
Accessibility: Some Criteria Met (P, EB, IB, PA)

**Rhodes, Shanel R, PA+**
Gender: Female
520 N 4th St
Springfield, IL 62702
Phone:(217) 545-8000
**NPI:1275644122**
Cultural Training Completed: Yes
Hours: [Mon, Tue, Wed, Thu, Fri] 08:00 AM - 05:00 PM
Other Language(s):English

## IL

### Sangamon

#### Physician Assistant

**Rhodes, Shanel R, PA+**
Accessibility: Some Criteria Met (P, EB, IB, PA)

**Royer, Angelia K, PA#**
Gender: Female
800 N 1st St
Springfield, IL 62702
Phone:(217) 528-7541
**NPI:1508963604**
Cultural Training Completed: No
Hours: [Mon, Tue, Wed, Thu, Fri] 08:00 AM - 05:00 PM
Certification(s):Board Certified
Accessibility: Some Criteria Met (P, EB, IB, PA)

**Schuette, Tasha R, PA#**
Gender: Female
800 N 1st St
Springfield, IL 62702
Phone:(217) 528-7541
**NPI:1194813642**
Cultural Training Completed: No
Hours: [Mon, Tue, Wed, Thu, Fri] 08:00 AM - 05:00 PM
After Hours Phone Number:(217) 528-7541
Certification(s):Board Certified
Accessibility: Some Criteria Met (P, EB, IB, PA)

**Shull, Amanda L, PA#**
Gender: Female
900 N 1st St

## IL

### Sangamon

#### Physician Assistant

**Shull, Amanda L, PA#**
# 2
Springfield, IL 62702
Phone:(217) 528-7541
**NPI:1962638130**
Cultural Training Completed: No
Hours: [Mon, Tue, Wed, Thu, Fri] 08:00 AM - 05:00 PM
Accessibility: Some Criteria Met (P, EB, IB, PA)

**Tewes, Reegan Nicole, PA#**
Gender: Female
900 N 1st St
Springfield, IL 62702
Phone:(217) 528-7541
**NPI:1376420372**
Cultural Training Completed: No
Hours: [Mon, Tue, Wed, Thu, Fri] 08:00 AM - 05:00 PM
Accessibility: Some Criteria Met (P, EB, IB, PA)

**Tusek, Alyssa L, PA-C#**
Gender: Female
900 N 1st St
# 2
Springfield, IL 62702
Phone:(217) 528-7541
**NPI:1730175894**
Cultural Training Completed: Yes
Hours: [Mon, Tue, Wed, Thu, Fri] 08:00 AM - 05:00 PM

## IL

### Sangamon

#### Physician Assistant

**Tusek, Alyssa L, PA-C#**
Accessibility: Some Criteria Met (P, EB, IB, PA)

**Vespa, Sally A., PA-C+**
Gender: Female
1301 S Koke Mill Rd
Springfield, IL 62711
Phone:(217) 547-9100
**NPI:1437247996**
Cultural Training Completed: No
Hours: [Mon, Tue, Wed, Thu, Fri] 08:00 AM - 05:00 PM
Accessibility: Some Criteria Met (P, EB, IB, PA)

**Whetstone, Jared Victor Jay, PA#**
Gender: Male
800 N 1st St
Springfield, IL 62702
Phone:(217) 528-7541
**NPI:1891123519**
Cultural Training Completed: No
Hours: [Mon, Tue, Wed, Thu, Fri] 08:00 AM - 05:00 PM
Certification(s):Board Certified
Accessibility: Some Criteria Met (P, EB, IB, PA)

**Wilson, Marty C, PA-C+**
Gender: Male
1301 S Koke Mill Rd
Springfield, IL 62711

## IL

### Sangamon

#### Physician Assistant

**Wilson, Marty C, PA-C**+
Phone:(217) 547-9100
**NPI:1184045338**
Cultural Training Completed: No
Hours: [Mon, Tue, Wed, Thu, Fri] 08:00 AM - 05:00 PM
Accessibility: Some Criteria Met (P, EB, IB, PA)

#### Plastic Surgery

**Berry, Nada N, MD**+
Gender: Female
315 W Carpenter St
# 1
Springfield, IL 62702
Phone:(217) 545-8000
**NPI:1619198157**
Cultural Training Completed: No
Hours: [Mon, Tue, Wed, Thu, Fri] 08:00 AM - 05:00 PM
Other Language(s):English
Certification(s):Board Certified
Accessibility: Some Criteria Met (P, EB, IB, PA)

**Berry, Nada N, MD**+
Gender: Female
747 N Rutledge St
Fl 2
Springfield, IL 62702
Phone:(217) 545-6314
**NPI:1619198157**
Cultural Training Completed: No

## IL

### Sangamon

#### Plastic Surgery

**Berry, Nada N, MD**+
Hours: [Mon, Tue, Wed, Thu, Fri] 08:00 AM - 05:00 PM
Other Language(s):English
Certification(s):Board Certified
Accessibility: Details Pending (P, EB, IB, PA)

**Neumeister, Evyn L, MD**+
Gender: Female
747 N Rutledge St
# 3
Springfield, IL 62702
Phone:(217) 545-8000
**NPI:1871023259**
Cultural Training Completed: No
Hours: [Mon, Tue, Wed, Thu, Fri] 08:00 AM - 05:00 PM
Accessibility: Details Pending (P, EB, IB, PA)

**Neumeister, Michael W, MD**+
Gender: Male
747 N Rutledge St
Fl 2
Springfield, IL 62702
Phone:(217) 545-8000
**NPI:1326034448**
Cultural Training Completed: No
Hours: [Mon, Tue, Wed, Thu, Fri] 08:00 AM - 04:30 PM

## IL

### Sangamon

#### Plastic Surgery

**Neumeister, Michael W, MD**+
Other Language(s):English
Certification(s):Board Certified
Accessibility: Some Criteria Met (P, EB, IB, PA)

**Neumeister, Michael W, MD**+
Gender: Male
747 N RUTLEDGE ST
FL 3
Springfield, IL 62702
Phone:(217) 545-8000
**NPI:1326034448**
Cultural Training Completed: No
Hours: [Mon, Tue, Wed, Thu, Fri] 08:00 AM - 05:00 PM
Other Language(s):English
Certification(s):Board Certified
Accessibility: Details Pending (P, EB, IB, PA)

**Russell, Robert C, MD**+
Gender: Male
3050 Montvale Dr
Ste B
Springfield, IL 62704
Phone:(217) 525-0808
**NPI:1700823879**
Cultural Training Completed: No

## IL

### Sangamon

#### Plastic Surgery

**Russell, Robert C, MD**+
Hours: [Mon, Tue, Wed, Thu, Fri] 08:00 AM - 05:00 PM
After Hours Phone Number:(217) 525-0808
Certification(s):Board Certified
Accessibility: Details Pending (P, EB, IB, PA)

**Sinha, Raj K., MD**#
Gender: Male
1025 S 6th St
Springfield, IL 62703
Phone:(217) 528-7541
**NPI:1134229826**
Cultural Training Completed: No
Hours: [Mon, Tue, Wed, Thu, Fri] 08:00 AM - 05:00 PM
Certification(s):Board Certified
Accessibility: Some Criteria Met (P, EB, IB, PA)

**Sinha, Raj K., MD**#
Gender: Male
2901 Greenbriar Dr
Springfield, IL 62704
Phone:(217) 793-3019
**NPI:1134229826**
Cultural Training Completed: No
Hours: [Mon, Tue, Wed, Thu, Fri] 08:00 AM - 05:00 PM
Certification(s):Board Certified

## IL

### Sangamon

#### Plastic Surgery

**Sinha, Raj K., MD#**
Accessibility: Some Criteria Met (P, EB, IB, PA)

**Sommer, Nicole Z, MD+**
Gender: Female
747 N Rutledge St
Fl 2
Springfield, IL 62702
Phone:(217) 545-8000
**NPI:1629064746**
Cultural Training Completed: No
Hours: [Mon, Tue, Wed, Thu, Fri] 08:00 AM - 04:30 PM
Other Language(s):English
Certification(s):Board Certified
Accessibility: Some Criteria Met (P, EB, IB, PA)

**Sommer, Nicole Z, MD+**
Gender: Female
2201 W White Oaks Dr
Springfield, IL 62704
Phone:(217) 545-8000
**NPI:1629064746**
Cultural Training Completed: No
Hours: [Mon, Tue, Wed, Thu, Fri] 08:00 AM - 05:00 PM
Other Language(s):English
Certification(s):Board Certified

## IL

### Sangamon

#### Plastic Surgery

**Sommer, Nicole Z, MD+**
Accessibility: Details Pending (P, EB, IB, PA)

**Wietfeldt, Joel H, MD#**
Gender: Male
2901 Greenbriar Dr
Springfield, IL 62704
Phone:(217) 793-3019
**NPI:1497977888**
Cultural Training Completed: No
Hours: [Mon, Tue, Wed, Thu, Fri] 08:00 AM - 05:00 PM
Certification(s):Board Certified
Accessibility: Some Criteria Met (P, EB, IB, PA)

#### Podiatrist (Feet, Ankles)

**Cockayne, Thomas, DPM+**
Gender: Male
2070 W Iles Ave
Springfield, IL 62704
Phone:(217) 698-6228
**NPI:1063820231**
Cultural Training Completed: Yes
Hours: [Mon, Tue, Wed, Thu, Fri] 08:00 AM - 05:00 PM
After Hours Phone Number:(217) 698-6228
Accessibility: Details Pending (P, EB, IB, PA)

## IL

### Sangamon

#### Podiatrist (Feet, Ankles)

**Gonzalez, Grant Wilson, DPM+**
Gender: Male
2921 Montvale Dr
Springfield, IL 62704
Phone:(217) 787-2700
**NPI:1164856704**
Cultural Training Completed: No
Hours: [Mon, Tue, Wed, Thu, Fri] 08:00 AM - 05:00 PM
Accessibility: Details Pending (P, EB, IB, PA)

**Parker, Robert M., DPM#**
Gender: Male
800 N 1st St
Springfield, IL 62702
Phone:(217) 528-7541
**NPI:1407949571**
Cultural Training Completed: No
Hours: [Mon, Tue, Wed, Thu, Fri] 08:00 AM - 05:00 PM
Other Language(s):English
Certification(s):Board Certified
Accessibility: Some Criteria Met (P, EB, IB, PA)

**Rolens, Joseph P, DPM+**
Gender: Male
1001 Clock Tower Dr
Ste A
Springfield, IL 62704
Phone:(217) 787-7513

## IL

### Sangamon

#### Podiatrist (Feet, Ankles)

**Rolens, Joseph P, DPM+**
**NPI:1710329271**
Cultural Training Completed: Yes
Hours: [Mon, Fri] 09:00 AM - 04:00 PM, [Tue, Thu] 08:00 AM - 04:00 PM
Other Language(s):English
Accessibility: Details Pending (P, EB, IB, PA)

**Rolens, Joseph P, DPM**
Gender: Male
102 South Grand Ave W
Ste A
Springfield, IL 62704
Phone:(217) 787-7513
**NPI:1710329271**
Cultural Training Completed: Yes
Hours: [Mon, Tue, Wed, Thu, Fri] 08:00 AM - 05:00 PM
Other Language(s):English
Accessibility: Details Pending (P, EB, IB, PA)

**Rolens, Joseph P, DPM+**
Gender: Male
2070 W Iles Ave
Springfield, IL 62704
Phone:(217) 698-6228
**NPI:1710329271**
Cultural Training Completed: Yes

## IL

### Sangamon

#### Podiatrist (Feet, Ankles)

**Rolens, Joseph P, DPM+**
Hours: [Mon, Tue, Wed, Thu, Fri] 08:00 AM - 05:00 PM
Other Language(s):English
Accessibility: Details Pending (P, EB, IB, PA)

**Sigle, John M, DPM+**
Gender: Male
2921 Montvale Dr
Springfield, IL 62704
Phone:(217) 787-2700
**NPI:1174502868**
Cultural Training Completed: No
Hours: [Mon, Tue, Wed, Thu, Fri] 08:00 AM - 05:00 PM
Accessibility: Details Pending (P, EB, IB, PA)

**Sikorski, Marten J., DPM#**
Gender: Male
800 N 1st St
Springfield, IL 62702
Phone:(217) 528-7541
**NPI:1811081177**
Cultural Training Completed: No
Hours: [Mon, Tue, Wed, Thu, Fri] 08:00 AM - 05:00 PM
After Hours Phone Number:(217) 528-7541
Other Language(s):English

## IL

### Sangamon

#### Podiatrist (Feet, Ankles)

**Sikorski, Marten J., DPM#**
Certification(s):Board Certified
Accessibility: Some Criteria Met (P, EB, IB, PA)

**Sikorski, Marten J., DPM#**
Gender: Male
901 N 1st St
Springfield, IL 62702
Phone:(217) 588-2660
**NPI:1811081177**
Cultural Training Completed: No
Hours: [Mon, Tue, Wed, Thu, Fri] 08:00 AM - 05:00 PM
Other Language(s):English
Certification(s):Board Certified
Accessibility: Some Criteria Met (P, EB, IB, PA)

**Sipes, Mary Leona, DPM#**
Gender: Female
800 N 1st St
Springfield, IL 62702
Phone:(217) 528-7541
**NPI:1376524470**
Cultural Training Completed: No
Hours: [Mon, Tue, Wed, Thu, Fri] 08:00 AM - 05:00 PM
After Hours Phone Number:(217) 528-7541

## IL

### Sangamon

#### Podiatrist (Feet, Ankles)

**Sipes, Mary Leona, DPM#**
Other Language(s):English
Certification(s):Board Certified
Accessibility: Some Criteria Met (P, EB, IB, PA)

**Sipes, Mary Leona, DPM#**
Gender: Female
901 N 1st St
Springfield, IL 62702
Phone:(217) 588-2660
**NPI:1376524470**
Cultural Training Completed: No
Hours: [Mon, Tue, Wed, Thu, Fri] 08:00 AM - 05:00 PM
Other Language(s):English
Certification(s):Board Certified
Accessibility: Some Criteria Met (P, EB, IB, PA)

#### Psychiatry

**Adaramola, Dorcas O, MD**
Gender: Female
751 N Rutledge St
Ste 1700
Springfield, IL 62702
Phone:(217) 545-3821
**NPI:1447515374**
Cultural Training Completed: No

## IL

### Sangamon

#### Psychiatry

**Adaramola, Dorcas O, MD**
Hours: [Mon, Tue, Wed, Thu, Fri] 08:00 AM - 05:00 PM
Other Language(s):English,Yoruba,French
Accessibility: Details Pending (P, EB, IB, PA)

**Dobbins, Mary Elisabeth, MD+**
Gender: Female
520 N 4th St
Springfield, IL 62702
Phone:(217) 545-8000
**NPI:1235186297**
Cultural Training Completed: Yes
Hours: [Mon, Tue, Wed, Thu, Fri] 08:00 AM - 05:00 PM
After Hours Phone Number:(217) 545-8000
Other Language(s):English
Certification(s):Board Certified
Accessibility: Details Pending (P, EB, IB, PA)

**Parks, Clayton, MD+**
Gender: Male
2200 Lake Victoria Dr
Springfield, IL 62703
Phone:(217) 529-9266
**NPI:1518346568**
Cultural Training Completed: Yes

## IL

### Sangamon

#### Psychiatry

**Parks, Clayton, MD+**
Hours: [Mon, Tue, Wed, Thu, Fri] 08:00 AM - 05:00 PM
Certification(s):Board Certified
Accessibility: Details Pending (P, EB, IB, PA)

**Stephens, Andrianna A, MD+**
Gender: Female
319 East Madison Street
3rd Floor
Springfield, IL 62701
Phone:(217) 545-8000
**NPI:1912490947**
Cultural Training Completed: No
Hours: [Mon, Tue, Wed, Thu, Fri] 08:00 AM - 05:00 PM
Certification(s):Board Certified
Accessibility: Details Pending (P, EB, IB, PA)

#### Pulmonary Disease

**Abdulfattah, Omar Zuhair, MD+**
Gender: Male
751 N Rutledge St
Ste 1100
Springfield, IL 62702
Phone:(217) 545-8000
**NPI:1205259330**
Cultural Training Completed: No
Hours: [Mon, Tue, Wed, Thu, Fri] 08:00 AM - 05:00 PM

## IL

### Sangamon

#### Pulmonary Disease

**Abdulfattah, Omar Zuhair, MD+**
Certification(s):Board Certified
Accessibility: Some Criteria Met (P, EB, IB, PA)

**Abdulfattah, Omar Zuhair, MD+**
Gender: Male
520 N 4th St
Springfield, IL 62702
Phone:(217) 545-8000
**NPI:1205259330**
Cultural Training Completed: No
Hours: [Mon, Tue, Wed, Thu, Fri] 08:00 AM - 05:00 PM
Certification(s):Board Certified
Accessibility: Some Criteria Met (P, EB, IB, PA)

**Abdulfattah, Omar Zuhair, MD+**
Gender: Male
751 N Rutledge St
Ste 1700
Springfield, IL 62702
Phone:(217) 545-8000
**NPI:1205259330**
Cultural Training Completed: No
Hours: [Mon, Tue, Wed, Thu, Fri] 08:00 AM - 04:30 PM
Certification(s):Board Certified

## IL

### Sangamon

#### Pulmonary Disease

**Abdulfattah, Omar Zuhair, MD+**
Accessibility: Some Criteria Met (P, EB, IB, PA)

**Abraham, Philip James, MD#**
Gender: Male
1025 S 6th St
Springfield, IL 62703
Phone:(447) 448-3041
**NPI:1548375629**
Cultural Training Completed: No
Hours: [Mon, Tue, Wed, Thu, Fri, Sat, Sun] 08:00 AM - 05:00 PM
Certification(s):Board Certified
Accessibility: Some Criteria Met (P, EB, IB, PA)

**Bakir, Mouhamad H, MD+**
Gender: Male
751 N Rutledge St
Ste 1100
Springfield, IL 62702
Phone:(217) 545-3821
**NPI:1154319994**
Cultural Training Completed: No
Hours: [Mon, Tue, Wed, Thu, Fri] 08:00 AM - 05:00 PM
Other Language(s):English,French,Arabic
Certification(s):Board Certified

## IL

### Sangamon

#### Pulmonary Disease

**Bakir, Mouhamad H, MD+**
Accessibility: Some Criteria Met (P, EB, IB, PA)

**Bakir, Mouhamad H, MD+**
Gender: Male
520 N 4th St
Springfield, IL 62702
Phone:(217) 545-8000
**NPI:1154319994**
Cultural Training Completed: No
Hours: [Mon, Tue, Wed, Thu, Fri] 08:00 AM - 05:00 PM
Other Language(s):English,French,Arabic
Certification(s):Board Certified
Accessibility: Some Criteria Met (P, EB, IB, PA)

**Caga-anan, Rexanne L, MD+**
Gender: Female
1600 E Clear Lake Ave
Ste 120
Springfield, IL 62703
Phone:(217) 545-8000
**NPI:1386933877**
Cultural Training Completed: No
Hours: [Mon, Tue, Wed, Thu, Fri] 08:00 AM - 04:30 PM
Other Language(s):English,Filipino

## IL

### Sangamon

#### Pulmonary Disease

**Caga-anan, Rexanne L, MD+**
Accessibility: Some Criteria Met (P, EB, IB, PA)

**Foray, Nathalie Emma-marie, DO+**
Gender: Female
751 N Rutledge St
Ste 1100
Springfield, IL 62702
Phone:(217) 545-8000
**NPI:1013356930**
Cultural Training Completed: No
Hours: [Mon, Tue, Wed, Thu, Fri] 08:00 AM - 05:00 PM
Certification(s):Board Certified
Accessibility: Some Criteria Met (P, EB, IB, PA)

**Foray, Nathalie Emma-marie, DO+**
Gender: Female
751 N Rutledge St
Springfield, IL 62702
Phone:(217) 545-8000
**NPI:1013356930**
Cultural Training Completed: No
Hours: [Mon, Tue, Wed, Thu, Fri] 08:00 AM - 04:30 PM
Certification(s):Board Certified
Accessibility: Some Criteria Met (P, EB, IB, PA)

## IL

### Sangamon

#### Pulmonary Disease

**Foray, Nathalie Emma-marie, DO+**
Gender: Female
751 N Rutledge St
Ste 1700
Springfield, IL 62702
Phone:(217) 545-8000
**NPI:1013356930**
Cultural Training Completed: No
Hours: [Mon, Tue, Wed, Thu, Fri] 08:00 AM - 04:30 PM
Certification(s):Board Certified
Accessibility: Some Criteria Met (P, EB, IB, PA)

**Kakumani, Srinivasa R, MD#**
Gender: Male
1025 S 6th St
Springfield, IL 62703
Phone:(217) 528-7541
**NPI:1508988486**
Cultural Training Completed: No
Hours: [Mon, Tue, Wed, Thu, Fri] 08:00 AM - 05:00 PM
Other Language(s):Hindi,Telugu
Certification(s):Board Certified
Accessibility: Some Criteria Met (P, EB, IB, PA)

**Moja, Jessica Berry, MD#**
Gender: Female

## IL

### Sangamon

#### Pulmonary Disease

**Moja, Jessica Berry, MD#**
1025 S 6th St
Springfield, IL 62703
Phone:(217) 528-7541
**NPI:1407069073**
Cultural Training Completed: No
Hours: [Mon, Tue, Wed, Thu, Fri] 08:00 AM - 05:00 PM
Other Language(s):English
Certification(s):Board Certified
Accessibility: Some Criteria Met (P, EB, IB, PA)

**Patel, Samir P, MD#**
Gender: Male
1025 S 6th St
Springfield, IL 62703
Phone:(447) 448-3041
**NPI:1811097595**
Cultural Training Completed: No
Hours: [Mon, Tue, Wed, Thu, Fri, Sat, Sun] 08:00 AM - 05:00 PM
Certification(s):Board Certified
Accessibility: Some Criteria Met (P, EB, IB, PA)

**Reedy, Jeremiah S, MD#**
Gender: Male
1025 S 6th St
Springfield, IL 62703
Phone:(447) 448-3041
**NPI:1295786952**

## IL

### Sangamon

#### Pulmonary Disease

**Reedy, Jeremiah S, MD#**
Cultural Training Completed: No
Hours: [Mon, Tue, Wed, Thu, Fri, Sat, Sun] 08:00 AM - 05:00 PM
Certification(s):Board Certified
Accessibility: Some Criteria Met (P, EB, IB, PA)

**Sangwan, Gaurav, MD#**
Gender: Male
1025 S 6th St
Springfield, IL 62703
Phone:(217) 528-7541
**NPI:1083820757**
Cultural Training Completed: No
Hours: [Mon, Tue, Wed, Thu, Fri] 08:00 AM - 05:00 PM
Certification(s):Board Certified
Accessibility: Some Criteria Met (P, EB, IB, PA)

**Song, Mingchen, MD+**
Gender: Male
751 N Rutledge St
Ste 1100
Springfield, IL 62702
Phone:(217) 545-8000
**NPI:1659571487**
Cultural Training Completed: No
Hours: [Mon, Tue, Wed, Thu, Fri] 08:00 AM - 05:00 PM

## IL

### Sangamon

#### Pulmonary Disease

**Song, Mingchen, MD**+
Other Language(s):English,Bislama,Chinese
Certification(s):Board Certified
Accessibility: Details Pending (P, EB, IB, PA)

**Song, Mingchen, MD**+
Gender: Male
520 N 4th St
Springfield, IL 62702
Phone:(217) 545-8000
**NPI:1659571487**
Cultural Training Completed: No
Hours: [Mon, Tue, Wed, Thu, Fri] 08:00 AM - 05:00 PM
Other Language(s):English,Bislama,Chinese
Certification(s):Board Certified
Accessibility: Details Pending (P, EB, IB, PA)

**Sreedhar, Rajagopal V, MD**+
Gender: Male
751 N Rutledge St
Ste 1100
Springfield, IL 62702
Phone:(217) 545-8000
**NPI:1821211970**
Cultural Training Completed: No
Hours: [Mon, Tue, Wed, Thu, Fri] 08:00 AM - 05:00 PM

## IL

### Sangamon

#### Pulmonary Disease

**Sreedhar, Rajagopal V, MD**+
Other Language(s):English
Certification(s):Board Certified
Accessibility: Some Criteria Met (P, EB, IB, PA)

**Sreedhar, Rajagopal V, MD**+
Gender: Male
751 N Rutledge St
Ste 1700
Springfield, IL 62702
Phone:(217) 545-8000
**NPI:1821211970**
Cultural Training Completed: No
Hours: [Mon, Tue, Wed, Thu, Fri] 08:00 AM - 04:30 PM
Other Language(s):English
Certification(s):Board Certified
Accessibility: Some Criteria Met (P, EB, IB, PA)

**Sreedhar, Rajagopal V, MD**+
Gender: Male
520 N 4th St
Springfield, IL 62702
Phone:(217) 545-8000
**NPI:1821211970**
Cultural Training Completed: No
Hours: [Mon, Tue, Wed, Thu, Fri] 08:00 AM - 05:00 PM

## IL

### Sangamon

#### Pulmonary Disease

**Sreedhar, Rajagopal V, MD**+
Other Language(s):English
Certification(s):Board Certified
Accessibility: Some Criteria Met (P, EB, IB, PA)

**White, Peter, MD**+
Gender: Male
751 N Rutledge St
Ste 1700
Springfield, IL 62702
Phone:(217) 545-8000
**NPI:1659313823**
Cultural Training Completed: No
Hours: [Mon, Tue, Wed, Thu, Fri] 08:00 AM - 04:30 PM
Other Language(s):English
Certification(s):Board Certified
Accessibility: Some Criteria Met (P, EB, IB, PA)

#### Rheumatology

**Guthrie, Jason P, MD**#
Gender: Male
800 N 1st St
Springfield, IL 62702
Phone:(217) 528-7541
**NPI:1437299682**
Cultural Training Completed: No
Hours: [Mon, Tue, Wed, Thu, Fri] 08:00 AM - 05:00 PM

## IL

### Sangamon

#### Rheumatology

**Guthrie, Jason P, MD**#
Other Language(s):English
Certification(s):Board Certified
Accessibility: Some Criteria Met (P, EB, IB, PA)

**Hafiz, Beenish N, MD**+
Gender: Female
751 N Rutledge St
Ste 2300
Springfield, IL 62702
Phone:(217) 545-8000
**NPI:1215296215**
Cultural Training Completed: No
Hours: [Mon, Tue, Wed, Thu, Fri] 08:00 AM - 05:00 PM
Other Language(s):English
Certification(s):Board Certified
Accessibility: Some Criteria Met (P, EB, IB, PA)

**Hafiz, Beenish N, MD**+
Gender: Female
747 N Rutledge St
Ste 2204
Springfield, IL 62702
Phone:(217) 545-8000
**NPI:1215296215**
Cultural Training Completed: No
Hours: [Mon, Tue, Wed, Thu, Fri] 08:00 AM - 05:00 PM
Other Language(s):English

## IL

### Sangamon

#### Rheumatology

**Hafiz, Beenish N, MD**+
Certification(s):Board Certified
Accessibility: Details Pending (P, EB, IB, PA)

**Hafiz, Beenish N, MD**+
Gender: Female
751 N Rutledge St
Ste 1700
Springfield, IL 62702
Phone:(217) 545-8000
**NPI:1215296215**
Cultural Training Completed: No
Hours: [Mon, Tue, Wed, Thu, Fri] 08:00 AM - 04:30 PM
Other Language(s):English
Certification(s):Board Certified
Accessibility: Some Criteria Met (P, EB, IB, PA)

**Horvath, Jeffrey R, MD**#
Gender: Male
800 N 1st St
Springfield, IL 62702
Phone:(217) 528-7541
**NPI:1588761811**
Cultural Training Completed: No
Hours: [Mon, Tue, Wed, Thu, Fri] 08:00 AM - 05:00 PM
Accessibility: Some Criteria Met (P, EB, IB, PA)

## IL

### Sangamon

#### Rheumatology

**Lenardo, Timothy M, MD**#
Gender: Male
800 N 1st St
Springfield, IL 62702
Phone:(217) 528-7541
**NPI:1598873499**
Cultural Training Completed: Yes
Hours: [Mon, Tue, Wed, Thu, Fri] 08:00 AM - 05:00 PM
Other Language(s):English
Accessibility: Some Criteria Met (P, EB, IB, PA)

**Pick, Michael A., MD**#
Gender: Male
800 N 1st St
Springfield, IL 62702
Phone:(217) 528-7541
**NPI:1861585846**
Cultural Training Completed: Yes
Hours: [Mon, Tue, Wed, Thu, Fri] 08:00 AM - 05:00 PM
Certification(s):Board Certified
Accessibility: Some Criteria Met (P, EB, IB, PA)

#### Sleep Medicine

**Bakir, Mouhamad H, MD**+
Gender: Male
751 N Rutledge St
Ste 1100
Springfield, IL 62702
Phone:(217) 545-3821

## IL

### Sangamon

#### Sleep Medicine

**Bakir, Mouhamad H, MD**+
**NPI:1154319994**
Cultural Training Completed: No
Hours: [Mon, Tue, Wed, Thu, Fri] 08:00 AM - 05:00 PM
Other Language(s):English,French,Arabic
Accessibility: Some Criteria Met (P, EB, IB, PA)

**Bakir, Mouhamad H, MD**+
Gender: Male
520 N 4th St
Springfield, IL 62702
Phone:(217) 545-8000
**NPI:1154319994**
Cultural Training Completed: No
Hours: [Mon, Tue, Wed, Thu, Fri] 08:00 AM - 05:00 PM
Other Language(s):English,French,Arabic
Accessibility: Some Criteria Met (P, EB, IB, PA)

**Kakumani, Srinivasa R, MD**#
Gender: Male
1025 S 6th St
Springfield, IL 62703
Phone:(217) 528-7541
**NPI:1508988486**
Cultural Training Completed: No

## IL

### Sangamon

#### Sleep Medicine

**Kakumani, Srinivasa R, MD**#
Hours: [Mon, Tue, Wed, Thu, Fri] 08:00 AM - 05:00 PM
Other Language(s):Hindi,Telugu
Certification(s):Board Certified
Accessibility: Some Criteria Met (P, EB, IB, PA)

**Reedy, Jeremiah S, MD**#
Gender: Male
1025 S 6th St
Springfield, IL 62703
Phone:(447) 448-3041
**NPI:1295786952**
Cultural Training Completed: No
Hours: [Mon, Tue, Wed, Thu, Fri, Sat, Sun] 08:00 AM - 05:00 PM
Accessibility: Some Criteria Met (P, EB, IB, PA)

**Sangwan, Gaurav, MD**#
Gender: Male
1025 S 6th St
Springfield, IL 62703
Phone:(217) 528-7541
**NPI:1083820757**
Cultural Training Completed: No
Hours: [Mon, Tue, Wed, Thu, Fri] 08:00 AM - 05:00 PM

## IL

### Sangamon

#### Sleep Medicine

**Sangwan, Gaurav, MD#**
Certification(s):Board Certified
Accessibility: Some Criteria Met (P, EB, IB, PA)

#### Speech-Language Pathologist

**Combs, Jessica M, SLP+**
Gender: Female
5220 6th Street Frontage Rd E
Ste 1700
Springfield, IL 62703
Phone:(866) 522-2467
**NPI:1174984918**
Cultural Training Completed: Yes
Hours: [Mon, Tue, Wed, Thu, Fri] 08:00 AM - 05:00 PM
Accessibility: Details Pending (P, EB, IB, PA)

**Hummel, Emily, SLP+**
Gender: Female
3050 Montvale Dr
Ste A
Springfield, IL 62704
Phone:(217) 891-1524
**NPI:1497926026**
Cultural Training Completed: No
Hours: [Mon, Tue, Wed, Thu, Fri] 08:00 AM - 05:00 PM
Accessibility: Some Criteria Met (P, EB, IB, PA)

## IL

### Sangamon

#### Speech-Language Pathologist

**Johnson, Heidi Wynell, CCC-SLP+**
Gender: Female
720 N Bond St
Springfield, IL 62702
Phone:(217) 545-8000
**NPI:1710137609**
Cultural Training Completed: Yes
Hours: [Mon, Tue, Wed, Thu, Fri] 08:00 AM - 04:30 PM
Accessibility: Some Criteria Met (P, EB, IB, PA)

**Sapetti, Camryn E, SLP+**
Gender: Female
3050 Montvale Dr
Ste A
Springfield, IL 62704
Phone:(217) 891-1524
**NPI:1841982220**
Cultural Training Completed: No
Hours: [Mon, Tue, Wed, Thu, Fri] 08:00 AM - 05:00 PM
Accessibility: Some Criteria Met (P, EB, IB, PA)

**Tosh, Myra E, SLP+**
Gender: Female
720 N Bond St
Springfield, IL 62702
Phone:(217) 545-8000
**NPI:1982828125**
Cultural Training Completed: No

## IL

### Sangamon

#### Speech-Language Pathologist

**Tosh, Myra E, SLP+**
Hours: [Mon, Tue, Wed, Thu, Fri] 08:00 AM - 04:30 PM
After Hours Phone Number:(217) 545-8000
Other Language(s):English
Accessibility: Some Criteria Met (P, EB, IB, PA)

#### Sports Medicine

**DeJong, Marc R., MD#**
Gender: Male
800 N 1st St
Springfield, IL 62702
Phone:(217) 528-7541
**NPI:1477549541**
Cultural Training Completed: No
Hours: [Mon, Tue, Wed, Thu, Fri] 08:00 AM - 05:00 PM
Other Language(s):English
Certification(s):Board Certified
Accessibility: Some Criteria Met (P, EB, IB, PA)

**Newman, James Patrick, MD#**
Gender: Male
800 N 1st St
Springfield, IL 62702
Phone:(217) 528-7541
**NPI:1164783619**
Cultural Training Completed: No

## IL

### Sangamon

#### Sports Medicine

**Newman, James Patrick, MD#**
Hours: [Mon, Tue, Wed, Thu, Fri] 08:00 AM - 05:00 PM
After Hours Phone Number:(217) 528-7541
Other Language(s):English
Accessibility: Some Criteria Met (P, EB, IB, PA)

#### Surgery: Pediatric Surgery

**Aprahamian, Charles J, MD+**
Gender: Male
2524 Farragut Dr
Springfield, IL 62704
Phone:(309) 655-3800
**NPI:1033323902**
Cultural Training Completed: No
Hours: [Mon, Tue, Wed, Thu, Fri] 08:00 AM - 05:00 PM
Certification(s):Board Certified
Accessibility: Some Criteria Met (P, EB, IB, PA)

**Martin, Abigail E, MD+**
Gender: Female
400 N 9th St
Springfield, IL 62702
Phone:(217) 545-8000
**NPI:1568664589**
Cultural Training Completed: No

## IL

### Sangamon

#### Surgery: Pediatric Surgery

**Martin, Abigail E, MD+**
Hours: [Mon, Tue, Wed, Thu, Fri] 08:00 AM - 04:30 PM
Accessibility: Some Criteria Met (P, EB, IB, PA)

#### Surgery: Plastic and Reconstructive Surgery

**Berry, Nada N, MD+**
Gender: Female
315 W Carpenter St
# 1
Springfield, IL 62702
Phone:(217) 545-8000
**NPI:1619198157**
Cultural Training Completed: No
Hours: [Mon, Tue, Wed, Thu, Fri] 08:00 AM - 05:00 PM
Other Language(s):English
Accessibility: Some Criteria Met (P, EB, IB, PA)

**Berry, Nada N, MD+**
Gender: Female
747 N Rutledge St
Fl 2
Springfield, IL 62702
Phone:(217) 545-6314
**NPI:1619198157**
Cultural Training Completed: No
Hours: [Mon, Tue, Wed, Thu, Fri] 08:00 AM - 05:00 PM

## IL

### Sangamon

#### Surgery: Plastic and Reconstructive Surgery

**Berry, Nada N, MD+**
Other Language(s):English
Accessibility: Details Pending (P, EB, IB, PA)

**Cochran, Abigail M, MD#**
Gender: Female
1025 S 6th St
Springfield, IL 62703
Phone:(217) 528-7541
**NPI:1265743140**
Cultural Training Completed: Yes
Hours: [Mon, Tue, Wed, Thu, Fri] 08:00 AM - 05:00 PM
Other Language(s):English
Accessibility: Some Criteria Met (P, EB, IB, PA)

**Neumeister, Michael W, MD+**
Gender: Male
747 N Rutledge St
Fl 2
Springfield, IL 62702
Phone:(217) 545-8000
**NPI:1326034448**
Cultural Training Completed: No
Hours: [Mon, Tue, Wed, Thu, Fri] 08:00 AM - 04:30 PM
Other Language(s):English

## IL

### Sangamon

#### Surgery: Plastic and Reconstructive Surgery

**Neumeister, Michael W, MD+**
Accessibility: Some Criteria Met (P, EB, IB, PA)

**Neumeister, Michael W, MD+**
Gender: Male
747 N RUTLEDGE ST
FL 3
Springfield, IL 62702
Phone:(217) 545-8000
**NPI:1326034448**
Cultural Training Completed: No
Hours: [Mon, Tue, Wed, Thu, Fri] 08:00 AM - 05:00 PM
Other Language(s):English
Accessibility: Details Pending (P, EB, IB, PA)

**Sommer, Nicole Z, MD+**
Gender: Female
747 N Rutledge St
Fl 2
Springfield, IL 62702
Phone:(217) 545-8000
**NPI:1629064746**
Cultural Training Completed: No
Hours: [Mon, Tue, Wed, Thu, Fri] 08:00 AM - 04:30 PM
Other Language(s):English
Certification(s):Board Certified

## IL

### Sangamon

#### Surgery: Plastic and Reconstructive Surgery

**Sommer, Nicole Z, MD+**
Accessibility: Some Criteria Met (P, EB, IB, PA)

**Sommer, Nicole Z, MD+**
Gender: Female
2201 W White Oaks Dr
Springfield, IL 62704
Phone:(217) 545-8000
**NPI:1629064746**
Cultural Training Completed: No
Hours: [Mon, Tue, Wed, Thu, Fri] 08:00 AM - 05:00 PM
Other Language(s):English
Certification(s):Board Certified
Accessibility: Details Pending (P, EB, IB, PA)

**Winters, James Nolan, MD+**
Gender: Male
747 N Rutledge St
Fl 2
Springfield, IL 62702
Phone:(217) 545-8000
**NPI:1730561796**
Cultural Training Completed: No
Hours: [Mon, Tue, Wed, Thu, Fri] 08:00 AM - 04:30 PM
Accessibility: Some Criteria Met (P, EB, IB, PA)

## IL

### Sangamon

Surgery: Surgical Critical Care

**High, Eric M., MD#**
Gender: Male
900 N 1st St
# 2
Springfield, IL 62702
Phone:(217) 528-7541
**NPI:1629299599**
Cultural Training Completed: Yes
Hours: [Mon, Tue, Wed, Thu, Fri] 08:00 AM - 05:00 PM
Certification(s):Board Certified
Accessibility: Some Criteria Met (P, EB, IB, PA)

**Johnston, Amanda, DO#**
Gender: Female
800 East Carpenter
Springfield, IL 62769
Phone:(217) 544-6464
**NPI:1437323946**
Cultural Training Completed: No
Hours: [Mon, Tue, Wed, Thu, Fri] 08:00 AM - 05:00 PM
Accessibility: Some Criteria Met (P, EB, IB, PA)

**Maqbool, Farhan, MD+**
Gender: Male
747 N RUTLEDGE ST
2ND FLOOR
Springfield, IL 62702
Phone:(217) 545-7500
**NPI:1730609363**

## IL

### Sangamon

Surgery: Surgical Critical Care

**Maqbool, Farhan, MD+**
Cultural Training Completed: No
Hours: [Mon, Tue, Wed, Thu, Fri] 08:00 AM - 05:00 PM
Certification(s):Board Certified
Accessibility: Details Pending (P, EB, IB, PA)

**Maqbool, Farhan, MD+**
Gender: Male
747 N Rutledge St
Fl 2
Springfield, IL 62702
Phone:(217) 545-7500
**NPI:1730609363**
Cultural Training Completed: No
Hours: [Mon, Tue, Wed, Thu, Fri] 08:00 AM - 05:00 PM
Certification(s):Board Certified
Accessibility: Details Pending (P, EB, IB, PA)

**Maqbool, Farhan, MD+**
Gender: Male
747 N RUTLEDGE ST
FL 5
Springfield, IL 62702
Phone:(217) 545-7362
**NPI:1730609363**
Cultural Training Completed: No

## IL

### Sangamon

Surgery: Surgical Critical Care

**Maqbool, Farhan, MD+**
Hours: [Mon, Tue, Wed, Thu, Fri] 08:00 AM - 05:00 PM
Certification(s):Board Certified
Accessibility: Details Pending (P, EB, IB, PA)

**Murray, Quinn, MD#**
Gender: Male
800 East Carpenter
Springfield, IL 62769
Phone:(217) 544-6464
**NPI:1932605623**
Cultural Training Completed: No
Hours: [Mon, Tue, Wed, Thu, Fri] 08:00 AM - 05:00 PM
Certification(s):Board Certified
Accessibility: Some Criteria Met (P, EB, IB, PA)

**Reid, Adam J, MD+**
Gender: Male
320 E Carpenter St
Springfield, IL 62702
Phone:(217) 545-8000
**NPI:1922290451**
Cultural Training Completed: No
Hours: [Mon, Tue, Wed, Thu, Fri] 08:00 AM - 05:00 PM
Other Language(s):English

## IL

### Sangamon

Surgery: Surgical Critical Care

**Reid, Adam J, MD+**
Certification(s):Board Certified
Accessibility: Details Pending (P, EB, IB, PA)

**Reid, Adam J, MD+**
Gender: Male
320 EAST CARPETNER ST
FL 4
Springfield, IL 62701
Phone:(217) 545-8000
**NPI:1922290451**
Cultural Training Completed: No
Hours: [Mon, Tue, Wed, Thu, Fri] 08:00 AM - 05:00 PM
Other Language(s):English
Certification(s):Board Certified
Accessibility: Details Pending (P, EB, IB, PA)

**Rejowski, Benjamin James, MD+**
Gender: Male
747 N RUTLEDGE ST
FL 4
Springfield, IL 62702
Phone:(217) 545-7721
**NPI:1306286703**
Cultural Training Completed: No
Hours: [Mon, Tue, Wed, Thu, Fri] 08:00 AM - 05:00 PM

## IL

### Sangamon

Surgery: Surgical Critical Care

**Rejowski, Benjamin James, MD**+
Certification(s):Board Certified
Accessibility: Details Pending (P, EB, IB, PA)

**Rejowski, Benjamin James, MD**+
Gender: Male
747 N Rutledge St
Fl 2
Springfield, IL 62702
Phone:(217) 545-7721
**NPI:1306286703**
Cultural Training Completed: No
Hours: [Mon, Tue, Wed, Thu, Fri] 08:00 AM - 05:00 PM
Certification(s):Board Certified
Accessibility: Details Pending (P, EB, IB, PA)

**Rejowski, Benjamin James, MD**+
Gender: Male
747 N RUTLEDGE ST
4TH FLOOR
Springfield, IL 62702
Phone:(217) 545-7721
**NPI:1306286703**
Cultural Training Completed: No
Hours: [Mon, Tue, Wed, Thu, Fri] 08:00 AM - 05:00 PM
Certification(s):Board Certified

## IL

### Sangamon

Surgery: Surgical Critical Care

**Rejowski, Benjamin James, MD**+
Accessibility: Details Pending (P, EB, IB, PA)

**Wall, Jarrod C, MD**+
Gender: Male
747 N Rutledge St
Fl 2
Springfield, IL 62702
Phone:(217) 545-8000
**NPI:1184695520**
Cultural Training Completed: No
Hours: [Mon, Tue, Wed, Thu, Fri] 08:00 AM - 04:30 PM
Other Language(s):English
Certification(s):Board Certified
Accessibility: Some Criteria Met (P, EB, IB, PA)

**Wall, Jarrod C, MD**+
Gender: Male
747 N Rutledge St
Fl 4
Springfield, IL 62702
Phone:(217) 545-8000
**NPI:1184695520**
Cultural Training Completed: No
Hours: [Mon, Tue, Wed, Thu, Fri] 08:00 AM - 05:00 PM
Other Language(s):English
Certification(s):Board Certified

## IL

### Sangamon

Surgery: Surgical Critical Care

**Wall, Jarrod C, MD**+
Accessibility: Details Pending (P, EB, IB, PA)

**Wall, Jarrod C, MD**+
Gender: Male
747 N RUTLEDGE ST
FL 5
Springfield, IL 62702
Phone:(217) 545-7362
**NPI:1184695520**
Cultural Training Completed: No
Hours: [Mon, Tue, Wed, Thu, Fri] 08:00 AM - 05:00 PM
Other Language(s):English
Certification(s):Board Certified
Accessibility: Details Pending (P, EB, IB, PA)

**Whitehurst, Brandt David, MD**+
Gender: Male
747 N RUTLEDGE ST
FL 5
Springfield, IL 62702
Phone:(217) 545-7362
**NPI:1700107232**
Cultural Training Completed: No
Hours: [Mon, Tue, Wed, Thu, Fri] 08:00 AM - 05:00 PM
Other Language(s):English
Certification(s):Board Certified

## IL

### Sangamon

Surgery: Surgical Critical Care

**Whitehurst, Brandt David, MD**+
Accessibility: Details Pending (P, EB, IB, PA)

**Whitehurst, Brandt David, MD**+
Gender: Male
747 N Rutledge St
Fl 2
Springfield, IL 62702
Phone:(217) 545-8000
**NPI:1700107232**
Cultural Training Completed: No
Hours: [Mon, Tue, Wed, Thu, Fri] 08:00 AM - 04:30 PM
Other Language(s):English
Certification(s):Board Certified
Accessibility: Some Criteria Met (P, EB, IB, PA)

**Whitehurst, Brandt David, MD**+
Gender: Male
747 N Rutledge St
Fl 4
Springfield, IL 62702
Phone:(217) 545-8000
**NPI:1700107232**
Cultural Training Completed: No
Hours: [Mon, Tue, Wed, Thu, Fri] 08:00 AM - 05:00 PM
Other Language(s):English

## IL

### Sangamon

**Surgery: Surgical Critical Care**

**Whitehurst, Brandt David, MD**[+]
Certification(s):Board Certified
Accessibility: Details Pending (P, EB, IB, PA)

**Zhang, Yuchen Kelly, MD**[#]
Gender: Female
800 East Carpenter
Springfield, IL 62769
Phone:(217) 544-6464
**NPI:1275054165**
Cultural Training Completed: No
Hours: [Mon, Tue, Wed, Thu, Fri] 08:00 AM - 05:00 PM
Other Language(s):Chinese
Certification(s):Board Certified
Accessibility: Some Criteria Met (P, EB, IB, PA)

**Zhen, Daniel Peili, MD**[#]
Gender: Male
800 East Carpenter
Springfield, IL 62769
Phone:(217) 544-6464
**NPI:1316478860**
Cultural Training Completed: No
Hours: [Mon, Tue, Wed, Thu, Fri] 08:00 AM - 05:00 PM
Certification(s):Board Certified

## IL

### Sangamon

**Surgery: Surgical Critical Care**

**Zhen, Daniel Peili, MD**[#]
Accessibility: Some Criteria Met (P, EB, IB, PA)

**Surgery: Surgical Oncology**

**Sturm, Emily C, MD**[+]
Gender: Female
315 W Carpenter St
Springfield, IL 62702
Phone:(217) 545-8000
**NPI:1013357987**
Cultural Training Completed: No
Hours: [Mon, Tue, Wed, Thu, Fri] 08:00 AM - 04:30 PM
Other Language(s):English
Certification(s):Board Certified
Accessibility: Some Criteria Met (P, EB, IB, PA)

**Surgery: Trauma Surgery**

**Murray, Quinn, MD**[#]
Gender: Male
800 East Carpenter
Springfield, IL 62769
Phone:(217) 544-6464
**NPI:1932605623**
Cultural Training Completed: No
Hours: [Mon, Tue, Wed, Thu, Fri] 08:00 AM - 05:00 PM

## IL

### Sangamon

**Surgery: Trauma Surgery**

**Murray, Quinn, MD**[#]
Accessibility: Some Criteria Met (P, EB, IB, PA)

**Thoracic Surgery (Operations of the Heart And Chest)**

**Crabtree, Traves D, MD**[+]
Gender: Male
315 W Carpenter St
Springfield, IL 62702
Phone:(217) 545-8000
**NPI:1790703429**
Cultural Training Completed: Yes
Hours: [Mon, Tue, Wed, Thu, Fri] 08:00 AM - 04:30 PM
Other Language(s):English
Certification(s):Board Certified
Accessibility: Some Criteria Met (P, EB, IB, PA)

**Crabtree, Traves D, MD**[+]
Gender: Male
315 W Carpenter St
Fl 2
Springfield, IL 62702
Phone:(217) 545-8000
**NPI:1790703429**
Cultural Training Completed: Yes
Hours: [Mon, Tue, Wed, Thu, Fri] 08:00 AM - 05:00 PM

## IL

### Sangamon

**Thoracic Surgery (Operations of the Heart And Chest)**

**Crabtree, Traves D, MD**[+]
Other Language(s):English
Certification(s):Board Certified
Accessibility: Some Criteria Met (P, EB, IB, PA)

**Gebremedhin, Philipos K, MD**[+]
Gender: Male
747 N Rutledge St
# 4
Springfield, IL 62702
Phone:(217) 545-8000
**NPI:1932691631**
Cultural Training Completed: No
Hours: [Mon, Tue, Wed, Thu, Fri] 08:00 AM - 05:00 PM
Accessibility: Details Pending (P, EB, IB, PA)

**Hazelrigg, Stephen R, MD**[+]
Gender: Male
315 W Carpenter St
Fl 2
Springfield, IL 62702
Phone:(217) 545-8000
**NPI:1205817996**
Cultural Training Completed: Yes
Hours: [Mon, Tue, Wed, Thu, Fri] 08:00 AM - 05:00 PM

## IL

### Sangamon

#### Thoracic Surgery (Operations of the Heart And Chest)

**Hazelrigg, Stephen R, MD+**
Other Language(s):English
Certification(s):Board Certified
Accessibility: Some Criteria Met (P, EB, IB, PA)

**Hazelrigg, Stephen R, MD+**
Gender: Male
315 W Carpenter St
Springfield, IL 62702
Phone:(217) 545-8000
**NPI:1205817996**
Cultural Training Completed: Yes
Hours: [Mon, Tue, Wed, Thu, Fri] 08:00 AM - 04:30 PM
Other Language(s):English
Certification(s):Board Certified
Accessibility: Some Criteria Met (P, EB, IB, PA)

**Kim, Rachel S, MD+**
Gender: Female
747 North Rutlege Street
4th Floor
Springfield, IL 62702
Phone:(217) 545-7721
**NPI:1326496563**
Cultural Training Completed: No

## IL

### Sangamon

#### Thoracic Surgery (Operations of the Heart And Chest)

**Kim, Rachel S, MD+**
Hours: [Mon, Tue, Wed, Thu, Fri] 08:00 AM - 05:00 PM
Certification(s):Board Certified
Accessibility: Details Pending (P, EB, IB, PA)

**Kim, Rachel S, MD+**
Gender: Female
747 N RUTLEDGE ST
FL 5
Springfield, IL 62702
Phone:(217) 545-7362
**NPI:1326496563**
Cultural Training Completed: No
Hours: [Mon, Tue, Wed, Thu, Fri] 08:00 AM - 05:00 PM
Certification(s):Board Certified
Accessibility: Details Pending (P, EB, IB, PA)

**Kim, Rachel S, MD+**
Gender: Female
747 N Rutledge St
# 4
Springfield, IL 62702
Phone:(217) 545-7721
**NPI:1326496563**
Cultural Training Completed: No
Hours: [Mon, Tue, Wed, Thu, Fri] 08:00 AM - 05:00 PM

## IL

### Sangamon

#### Thoracic Surgery (Operations of the Heart And Chest)

**Kim, Rachel S, MD+**
Certification(s):Board Certified
Accessibility: Details Pending (P, EB, IB, PA)

**Stevens, William S, MD+**
Gender: Male
619 E Mason St
Ste 5
Springfield, IL 62701
Phone:(217) 545-8000
**NPI:1548241250**
Cultural Training Completed: No
Hours: [Mon, Tue, Wed, Thu, Fri] 08:00 AM - 04:30 PM
Other Language(s):English
Certification(s):Board Certified
Accessibility: Some Criteria Met (P, EB, IB, PA)

**Stevens, William S, MD+**
Gender: Male
619 E Mason St
Springfield, IL 62701
Phone:(217) 545-8000
**NPI:1548241250**
Cultural Training Completed: No
Hours: [Mon, Tue, Wed, Thu, Fri] 08:00 AM - 05:00 PM

## IL

### Sangamon

#### Thoracic Surgery (Operations of the Heart And Chest)

**Stevens, William S, MD+**
Other Language(s):English
Certification(s):Board Certified
Accessibility: Some Criteria Met (P, EB, IB, PA)

**Stevens, William S, MD+**
Gender: Male
619 E Mason St
Ste 3P25
Springfield, IL 62701
Phone:(217) 545-8000
**NPI:1548241250**
Cultural Training Completed: No
Hours: [Mon, Tue, Wed, Thu, Fri] 08:00 AM - 05:00 PM
Other Language(s):English
Certification(s):Board Certified
Accessibility: Details Pending (P, EB, IB, PA)

#### Transplant Surgery

**Garfinkel, Marc R, MD+**
Gender: Male
747 N Rutledge St
Fl 2
Springfield, IL 62702
Phone:(217) 545-7721
**NPI:1164587994**

## IL

### Sangamon

#### Transplant Surgery

**Garfinkel, Marc R, MD+**
Cultural Training Completed: No
Hours: [Mon, Tue, Wed, Thu, Fri] 08:00 AM - 05:00 PM
Other Language(s):English
Accessibility: Details Pending (P, EB, IB, PA)

**Garfinkel, Marc R, MD+**
Gender: Male
747 N RUTLEDGE ST
FL 4
Springfield, IL 62702
Phone:(217) 545-7721
**NPI:1164587994**
Cultural Training Completed: No
Hours: [Mon, Tue, Wed, Thu, Fri] 08:00 AM - 05:00 PM
Other Language(s):English
Accessibility: Details Pending (P, EB, IB, PA)

#### Urology (Urinary Tract)

**Blackwell, Robert H, MD+**
Gender: Male
301 N 8th St
Springfield, IL 62701
Phone:(217) 545-8000
**NPI:1346569480**
Cultural Training Completed: No

## IL

### Sangamon

#### Urology (Urinary Tract)

**Blackwell, Robert H, MD+**
Hours: [Mon, Tue, Wed, Thu, Fri] 08:00 AM - 05:00 PM
Other Language(s):English
Certification(s):Board Certified
Accessibility: Some Criteria Met (P, EB, IB, PA)

**Grampsas, Samuel A, MD+**
Gender: Male
747 N Rutledge St
Fl 5
Springfield, IL 62702
Phone:(217) 545-8000
**NPI:1386618833**
Cultural Training Completed: No
Hours: [Mon, Tue, Wed, Thu, Fri] 08:00 AM - 05:00 PM
Other Language(s):English
Certification(s):Board Certified
Accessibility: Details Pending (P, EB, IB, PA)

**Lange, Daniel P, MD#**
Gender: Male
800 N 1st St
Springfield, IL 62702
Phone:(217) 528-7541
**NPI:1972522720**
Cultural Training Completed: No

## IL

### Sangamon

#### Urology (Urinary Tract)

**Lange, Daniel P, MD#**
Hours: [Mon, Tue, Wed, Thu, Fri] 08:00 AM - 05:00 PM
After Hours Phone Number:(217) 528-7541
Other Language(s):English
Certification(s):Board Certified
Accessibility: Some Criteria Met (P, EB, IB, PA)

**Mahdi, Mohammed Y, MD+**
Gender: Male
747 N RUTLEDGE ST
FL 5
Springfield, IL 62702
Phone:(217) 545-7362
**NPI:1891474946**
Cultural Training Completed: No
Hours: [Mon, Tue, Wed, Thu, Fri] 08:00 AM - 05:00 PM
Accessibility: Details Pending (P, EB, IB, PA)

**Matthews, Ranjiv Ignatius, MD+**
Gender: Male
301 N 8th St
# Pav # 4B
Springfield, IL 62701
Phone:(217) 528-7541
**NPI:1447200357**
Cultural Training Completed: No

## IL

### Sangamon

#### Urology (Urinary Tract)

**Matthews, Ranjiv Ignatius, MD+**
Hours: [Mon, Tue, Wed, Thu, Fri] 08:00 AM - 05:00 PM
Other Language(s):English
Certification(s):Board Certified
Accessibility: Details Pending (P, EB, IB, PA)

**Matthews, Ranjiv Ignatius, MD+**
Gender: Male
301 N 8TH ST
STE 3B
Springfield, IL 62702
Phone:(217) 545-8000
**NPI:1447200357**
Cultural Training Completed: No
Hours: [Mon, Tue, Wed, Thu, Fri] 08:00 AM - 05:00 PM
Other Language(s):English
Certification(s):Board Certified
Accessibility: Details Pending (P, EB, IB, PA)

**Matthews, Ranjiv Ignatius, MD+**
Gender: Male
301 N 8th St
# 4B
Springfield, IL 62701
Phone:(217) 545-8000
**NPI:1447200357**

## IL

### Sangamon

#### Urology (Urinary Tract)

**Matthews, Ranjiv Ignatius, MD+**
Cultural Training Completed: No
Hours: [Mon, Tue, Wed, Thu, Fri] 08:00 AM - 05:00 PM
Other Language(s):English
Certification(s):Board Certified
Accessibility: Some Criteria Met (P, EB, IB, PA)

**Matthews, Ranjiv Ignatius, MD+**
Gender: Male
301 N 8th St
Ste 4B
Springfield, IL 62701
Phone:(217) 545-8000
**NPI:1447200357**
Cultural Training Completed: No
Hours: [Mon, Tue, Wed, Thu, Fri] 08:00 AM - 05:00 PM
Other Language(s):English
Certification(s):Board Certified
Accessibility: Some Criteria Met (P, EB, IB, PA)

**Matthews, Ranjiv Ignatius, MD+**
Gender: Male
301 N 8th St
Springfield, IL 62701
Phone:(217) 528-7541
**NPI:1447200357**

## IL

### Sangamon

#### Urology (Urinary Tract)

**Matthews, Ranjiv Ignatius, MD+**
Cultural Training Completed: No
Hours: [Mon, Tue, Wed, Thu, Fri] 08:00 AM - 05:00 PM
Other Language(s):English
Certification(s):Board Certified
Accessibility: Some Criteria Met (P, EB, IB, PA)

**Matthews, Ranjiv Ignatius, MD+**
Gender: Male
302 W HAY ST
STE 140
Springfield, IL 62701
Phone:(217) 876-4200
**NPI:1447200357**
Cultural Training Completed: No
Hours: [Mon, Tue, Wed, Thu, Fri] 08:00 AM - 05:00 PM
Other Language(s):English
Certification(s):Board Certified
Accessibility: Some Criteria Met (P, EB, IB, PA)

**Maurer, Gregory M, MD#**
Gender: Male
900 N 1st St
# 2
Springfield, IL 62702
Phone:(217) 528-7541

## IL

### Sangamon

#### Urology (Urinary Tract)

**Maurer, Gregory M, MD#**
**NPI:1699881227**
Cultural Training Completed: Yes
Hours: [Mon, Tue, Wed, Thu, Fri] 08:00 AM - 05:00 PM
After Hours Phone Number:(217) 528-7541
Accessibility: Some Criteria Met (P, EB, IB, PA)

**Maurer, Gregory M, MD#**
Gender: Male
800 N 1st St
Springfield, IL 62702
Phone:(217) 528-7541
**NPI:1699881227**
Cultural Training Completed: Yes
Hours: [Mon, Tue, Wed, Thu, Fri] 08:00 AM - 05:00 PM
After Hours Phone Number:(217) 528-7541
Accessibility: Some Criteria Met (P, EB, IB, PA)

**Monn, Maria Francesca, MD+**
Gender: Female
301 N 8th St
Ste 3B
Springfield, IL 62701
Phone:(217) 545-8000
**NPI:1518377233**
Cultural Training Completed: No

## IL

### Sangamon

#### Urology (Urinary Tract)

**Monn, Maria Francesca, MD+**
Hours: [Mon, Tue, Wed, Thu, Fri] 08:00 AM - 05:00 PM
Certification(s):Board Certified
Accessibility: Some Criteria Met (P, EB, IB, PA)

**Monn, Maria Francesca, MD+**
Gender: Female
747 N RUTLEDGE ST
# 5
Springfield, IL 62702
Phone:(217) 545-8000
**NPI:1518377233**
Cultural Training Completed: No
Hours: [Mon, Tue, Wed, Thu, Fri] 08:00 AM - 05:00 PM
Certification(s):Board Certified
Accessibility: Details Pending (P, EB, IB, PA)

**Monn, Maria Francesca, MD+**
Gender: Female
747 N RUTLEDGE ST
FL 5
Springfield, IL 62702
Phone:(217) 545-8000
**NPI:1518377233**
Cultural Training Completed: No
Hours: [Mon, Tue, Wed, Thu, Fri] 08:00 AM - 05:00 PM

## IL

### Sangamon

#### Urology (Urinary Tract)

**Monn, Maria Francesca, MD+**
Certification(s):Board Certified
Accessibility: Some Criteria Met (P, EB, IB, PA)

**Monn, Maria Francesca, MD+**
Gender: Female
747 N Rutledge St
Springfield, IL 62702
Phone:(217) 545-8000
**NPI:1518377233**
Cultural Training Completed: No
Hours: [Mon, Tue, Wed, Thu, Fri] 08:00 AM - 05:00 PM
Certification(s):Board Certified
Accessibility: Details Pending (P, EB, IB, PA)

**Moore, Aaron A, MD+**
Gender: Male
301 N 8th St
Springfield, IL 62701
Phone:(217) 545-8000
**NPI:1699137794**
Cultural Training Completed: No
Hours: [Mon, Tue, Wed, Thu, Fri] 08:00 AM - 04:30 PM
Accessibility: Details Pending (P, EB, IB, PA)

**Nadler, Robert B, MD#**
Gender: Male
800 N 1st St

## IL

### Sangamon

#### Urology (Urinary Tract)

**Nadler, Robert B, MD#**
Springfield, IL 62702
Phone:(217) 527-5481
**NPI:1982623401**
Cultural Training Completed: No
Hours: [Mon, Tue, Wed, Thu, Fri] 08:00 AM - 05:00 PM
Other Language(s):Dutch,English,French,Korean,Spanish
Certification(s):Board Certified
Accessibility: Some Criteria Met (P, EB, IB, PA)

**Rawal, Amar Y, MD#**
Gender: Male
800 N 1st St
Springfield, IL 62702
Phone:(217) 528-7541
**NPI:1538591268**
Cultural Training Completed: No
Hours: [Mon, Tue, Wed, Thu, Fri] 08:00 AM - 05:00 PM
Other Language(s):English,Hindi,French,Gujarati,Swahili
Certification(s):Board Certified
Accessibility: Some Criteria Met (P, EB, IB, PA)

**Schwartz, Bradley F, DO+**
Gender: Male

## IL

### Sangamon

#### Urology (Urinary Tract)

**Schwartz, Bradley F, DO+**
747 N RUTLEDGE ST
FL 5
Springfield, IL 62702
Phone:(217) 545-7721
**NPI:1821084856**
Cultural Training Completed: No
Hours: [Mon, Tue, Wed, Thu, Fri] 08:00 AM - 05:00 PM
Other Language(s):English
Certification(s):Board Certified
Accessibility: Details Pending (P, EB, IB, PA)

**Schwartz, Bradley F, DO+**
Gender: Male
301 N 8th St
# Pav # 4B
Springfield, IL 62701
Phone:(217) 528-7541
**NPI:1821084856**
Cultural Training Completed: No
Hours: [Mon, Tue, Wed, Thu, Fri] 08:00 AM - 05:00 PM
Other Language(s):English
Certification(s):Board Certified
Accessibility: Details Pending (P, EB, IB, PA)

## IL

### Sangamon

#### Urology (Urinary Tract)

**Schwartz, Bradley F, DO+**
Gender: Male
301 N 8th St
# 4B
Springfield, IL 62701
Phone:(217) 545-8000
**NPI:1821084856**
Cultural Training Completed: No
Hours: [Mon, Tue, Wed, Thu, Fri] 08:00 AM - 05:00 PM
Other Language(s):English
Certification(s):Board Certified
Accessibility: Some Criteria Met (P, EB, IB, PA)

**Schwartz, Bradley F, DO+**
Gender: Male
301 N 8th St
Springfield, IL 62701
Phone:(217) 528-7541
**NPI:1821084856**
Cultural Training Completed: No
Hours: [Mon, Tue, Wed, Thu, Fri] 08:00 AM - 05:00 PM
After Hours Phone Number:(217) 545-8000
Other Language(s):English
Certification(s):Board Certified
Accessibility: Some Criteria Met (P, EB, IB, PA)

## IL

### Sangamon

#### Urology (Urinary Tract): Pediatric (Babies, Children)

**Matthews, Ranjiv Ignatius, MD+**
Gender: Male
301 N 8th St
# Pav # 4B
Springfield, IL 62701
Phone:(217) 528-7541
**NPI:1447200357**
Cultural Training Completed: No
Hours: [Mon, Tue, Wed, Thu, Fri] 08:00 AM - 05:00 PM
Other Language(s):English
Certification(s):Board Certified
Accessibility: Details Pending (P, EB, IB, PA)

**Matthews, Ranjiv Ignatius, MD+**
Gender: Male
301 N 8TH ST
STE 3B
Springfield, IL 62702
Phone:(217) 545-8000
**NPI:1447200357**
Cultural Training Completed: No
Hours: [Mon, Tue, Wed, Thu, Fri] 08:00 AM - 05:00 PM
Other Language(s):English
Certification(s):Board Certified

## IL

### Sangamon

#### Urology (Urinary Tract): Pediatric (Babies, Children)

**Matthews, Ranjiv Ignatius, MD+**
Accessibility: Details Pending (P, EB, IB, PA)

**Matthews, Ranjiv Ignatius, MD+**
Gender: Male
301 N 8th St
# 4B
Springfield, IL 62701
Phone:(217) 545-8000
**NPI:1447200357**
Cultural Training Completed: No
Hours: [Mon, Tue, Wed, Thu, Fri] 08:00 AM - 05:00 PM
Other Language(s):English
Certification(s):Board Certified
Accessibility: Some Criteria Met (P, EB, IB, PA)

**Matthews, Ranjiv Ignatius, MD+**
Gender: Male
301 N 8th St
Ste 4B
Springfield, IL 62701
Phone:(217) 545-8000
**NPI:1447200357**
Cultural Training Completed: No
Hours: [Mon, Tue, Wed, Thu, Fri] 08:00 AM - 05:00 PM

## IL

### Sangamon

#### Urology (Urinary Tract): Pediatric (Babies, Children)

**Matthews, Ranjiv Ignatius, MD+**
Other Language(s):English
Certification(s):Board Certified
Accessibility: Some Criteria Met (P, EB, IB, PA)

**Matthews, Ranjiv Ignatius, MD+**
Gender: Male
301 N 8th St
Springfield, IL 62701
Phone:(217) 528-7541
**NPI:1447200357**
Cultural Training Completed: No
Hours: [Mon, Tue, Wed, Thu, Fri] 08:00 AM - 05:00 PM
Other Language(s):English
Certification(s):Board Certified
Accessibility: Some Criteria Met (P, EB, IB, PA)

**Matthews, Ranjiv Ignatius, MD+**
Gender: Male
302 W HAY ST
STE 140
Springfield, IL 62701
Phone:(217) 876-4200
**NPI:1447200357**
Cultural Training Completed: No

## IL

### Sangamon

#### Urology (Urinary Tract): Pediatric (Babies, Children)

**Matthews, Ranjiv Ignatius, MD+**
Hours: [Mon, Tue, Wed, Thu, Fri] 08:00 AM - 05:00 PM
Other Language(s):English
Certification(s):Board Certified
Accessibility: Some Criteria Met (P, EB, IB, PA)

#### Vascular Surgery (Operations of the Blood Vessels)

**Barkmeier, Lynne D., MD#**
Gender: Female
800 N 1st St
Springfield, IL 62702
Phone:(217) 528-7541
**NPI:1538262431**
Cultural Training Completed: No
Hours: [Mon, Tue, Wed, Thu, Fri] 08:00 AM - 05:00 PM
Other Language(s):English
Certification(s):Board Certified
Accessibility: Some Criteria Met (P, EB, IB, PA)

**Barkmeier, Lynne D., MD#**
Gender: Female
901 N 1st St
Springfield, IL 62702

## IL

### Sangamon

#### Vascular Surgery (Operations of the Blood Vessels)

**Barkmeier, Lynne D., MD#**
Phone:(217) 588-2660
**NPI:1538262431**
Cultural Training Completed: No
Hours: [Mon, Tue, Wed, Thu, Fri] 08:00 AM - 05:00 PM
Other Language(s):English
Certification(s):Board Certified
Accessibility: Some Criteria Met (I P, I EB, I IB, I PA)

**Lambert, Andrew D, MD#**
Gender: Male
800 N 1st St
Springfield, IL 62702
Phone:(217) 528-7541
**NPI:1942413026**
Cultural Training Completed: No
Hours: [Mon, Tue, Wed, Thu, Fri] 08:00 AM - 05:00 PM
After Hours Phone Number:(217) 528-7541
Other Language(s):English
Certification(s):Board Certified
Accessibility: Some Criteria Met (I P, I EB, I IB, I PA)

**Patel, Dhiren B, MD#**
Gender: Male

## IL

### Sangamon

#### Vascular Surgery (Operations of the Blood Vessels)

**Patel, Dhiren B, MD#**
800 N 1st St
Springfield, IL 62702
Phone:(217) 528-7541
**NPI:1619261062**
Cultural Training Completed: No
Hours: [Mon, Tue, Wed, Thu, Fri] 08:00 AM - 05:00 PM
After Hours Phone Number:(217) 528-7541
Other Language(s):English
Certification(s):Board Certified
Accessibility: Some Criteria Met (I P, I EB, I IB, I PA)

**Patel, Dhiren B, MD#**
Gender: Male
901 N 1st St
Springfield, IL 62702
Phone:(217) 588-2660
**NPI:1619261062**
Cultural Training Completed: No
Hours: [Mon, Tue, Wed, Thu, Fri] 08:00 AM - 05:00 PM
Other Language(s):English
Certification(s):Board Certified
Accessibility: Some Criteria Met (I P, I EB, I IB, I PA)

## IL

### Sangamon

#### Vascular Surgery (Operations of the Blood Vessels)

**Ryan, Stephen M., MD#**
Gender: Male
800 N 1st St
Springfield, IL 62702
Phone:(217) 528-7541
**NPI:1407949365**
Cultural Training Completed: No
Hours: [Mon, Tue, Wed, Thu, Fri] 08:00 AM - 05:00 PM
Other Language(s):English
Certification(s):Board Certified
Accessibility: Some Criteria Met (I P, I EB, I IB, I PA)

**Serafin, Emily Marie, MD#**
Gender: Female
800 N 1st St
Springfield, IL 62702
Phone:(217) 528-7541
**NPI:1730528563**
Cultural Training Completed: No
Hours: [Mon, Tue, Wed, Thu, Fri] 08:00 AM - 05:00 PM
Certification(s):Board Certified
Accessibility: Some Criteria Met (I P, I EB, I IB, I PA)

**Serafin, Emily Marie, MD#**
Gender: Female

## IL

### Sangamon

#### Vascular Surgery (Operations of the Blood Vessels)

**Serafin, Emily Marie, MD#**
901 N 1st St
Springfield, IL 62702
Phone:(217) 588-2660
**NPI:1730528563**
Cultural Training Completed: No
Hours: [Mon, Tue, Wed, Thu, Fri] 08:00 AM - 05:00 PM
Certification(s):Board Certified
Accessibility: Some Criteria Met (I P, I EB, I IB, I PA)

### Schuyler

### Rushville

#### Critical Care Medicine

**Barnett, Jeremy, MD+**
Gender: Male
238 S Congress St
Rushville, IL 62681
Phone:(217) 322-4321
**NPI:1427297738**
Cultural Training Completed: No
Hours: [Mon, Tue, Wed, Thu, Fri, Sat, Sun] 12:00 AM - 11:59 PM
Other Language(s):English
Accessibility: Details Pending (P P, P EB, P IB, P PA)

## IL

### Schuyler

#### General Surgery

**Sheaff, Charles Milton, MD+**
Gender: Male
238 S Congress St
Rushville, IL 62681
Phone:(217) 322-4321
**NPI:1609873249**
Cultural Training Completed: Yes
Hours: [Mon, Tue, Wed, Thu, Fri, Sat, Sun] 12:00 AM - 11:59 PM
After Hours Phone Number:(217) 322-4321
Accessibility: Details Pending (P, EB, IB, PA)

#### Geriatric Medicine

**Goodman, Eli G, MD+**
Gender: Male
238 S Congress St
Rushville, IL 62681
Phone:(217) 322-4321
**NPI:1053405589**
Cultural Training Completed: Yes
Hours: [Mon, Tue, Wed, Thu, Fri, Sat, Sun] 12:00 AM - 11:59 PM
After Hours Phone Number:(217) 322-4321
Other Language(s):Spanish
Accessibility: Details Pending (P, EB, IB, PA)

#### Hematology

**Rizvi, Wajeeha H, MD+**
Gender: Female

## IL

### Schuyler

#### Hematology

**Rizvi, Wajeeha H, MD+**
238 S Congress St
Rushville, IL 62681
Phone:(217) 322-4321
**NPI:1154773661**
Cultural Training Completed: No
Hours: [Mon, Tue, Wed, Thu, Fri, Sat, Sun] 12:00 AM - 11:59 PM
Certification(s):Board Certified
Accessibility: Details Pending (P, EB, IB, PA)

#### Hematology & Oncology

**Rizvi, Wajeeha H, MD+**
Gender: Female
238 S Congress St
Rushville, IL 62681
Phone:(217) 322-4321
**NPI:1154773661**
Cultural Training Completed: No
Hours: [Mon, Tue, Wed, Thu, Fri, Sat, Sun] 12:00 AM - 11:59 PM
Accessibility: Details Pending (P, EB, IB, PA)

#### Nurse Practitioner: Family

**Fleming, Meredith, APRN+**
Gender: Female
238 S Congress St
Rushville, IL 62681

## IL

### Schuyler

#### Nurse Practitioner: Family

**Fleming, Meredith, APRN+**
Phone:(217) 322-4321
**NPI:1215333604**
Cultural Training Completed: Yes
Hours: [Mon, Tue, Wed, Thu, Fri, Sat, Sun] 12:00 AM - 11:59 PM
Other Language(s):English
Certification(s):Board Certified
Accessibility: Details Pending (P, EB, IB, PA)

#### Nurse Practitioner: Gerontology

**Dawson, Kacie L, NP+**
Gender: Female
135 S Morgan St
Rushville, IL 62681
Phone:(818) 241-6780
**NPI:1962123646**
Cultural Training Completed: Yes
Hours: [Mon, Tue, Wed, Thu, Fri] 08:00 AM - 05:00 PM
Accessibility: Details Pending (P, EB, IB, PA)

#### Nurse Practitioner: Psych/Mental Health

**Williams, Veronica Anne, MS+**
Gender: Female
127 S Liberty St
Rushville, IL 62681

## IL

### Schuyler

#### Nurse Practitioner: Psych/Mental Health

**Williams, Veronica Anne, MS+**
Phone:(217) 322-4373
**NPI:1912618786**
Cultural Training Completed: No
Hours: [Mon, Tue, Wed, Thu, Fri] 08:00 AM - 05:00 PM
Accessibility: Some Criteria Met (P, EB, IB, PA)

### Scott

### Winchester

#### Public Health or Welfare

**Scott County Health Department**
335 W Cherry St
Winchester, IL 62694
Phone:(217) 742-8203
**NPI:1124171491**
Cultural Training Completed: No
Hours: [Mon, Tue, Wed, Thu, Fri] 08:00 AM - 05:00 PM
Accessibility: Details Pending (P, EB, IB, PA)

### Shelby

### Cowden

#### Podiatrist (Feet, Ankles)

**Ott, Andrew J, DPM+**
Gender: Male
209 E Elm St
Cowden, IL 62422

## IL

### Shelby

#### Podiatrist (Feet, Ankles)

**Ott, Andrew J, DPM**+
Phone:(217) 783-6565
**NPI:1700296647**
Cultural Training Completed: Yes
Hours: [Mon, Tue, Wed, Thu, Fri] 08:00 AM - 05:00 PM
Accessibility: Some Criteria Met (P, EB, IB, PA)

### Shelbyville

#### Advanced Practice Midwife

**Green, Cassie A, MSN**+
Gender: Female
415 N Cedar St
Shelbyville, IL 62565
Phone:(217) 258-4030
**NPI:1659090157**
Cultural Training Completed: No
Hours: [Mon, Tue, Wed, Thu, Fri] 08:00 AM - 05:00 PM
Accessibility: Details Pending (P, EB, IB, PA)

#### General Surgery

**Malone, Kevin D, MD**+
Gender: Male
415 N Cedar St
Shelbyville, IL 62565
Phone:(217) 258-4030
**NPI:1154331411**
Cultural Training Completed: No
Hours: Fri 08:00 AM - 05:00 PM

## IL

### Shelby

#### General Surgery

**Malone, Kevin D, MD**+
Other Language(s):English
Accessibility: Details Pending (P, EB, IB, PA)

#### Hematology & Oncology

**Guaglianone, Perry P, MD**+
Gender: Male
207 S Pine St
Ste F
Shelbyville, IL 62565
Phone:(217) 876-6600
**NPI:1932168309**
Cultural Training Completed: Yes
Hours: [Mon, Tue, Wed, Thu, Fri] 08:00 AM - 05:00 PM
Other Language(s):English
Accessibility: Some Criteria Met (P, EB, IB, PA)

#### Nurse Practitioner: Family

**Weber, Kathleen M, MSNNP**#
Gender: Female
201 S. Pine Street
Shelbyville, IL 62565
Phone:(217) 528-7541
**NPI:1215376983**
Cultural Training Completed: Yes
Hours: [Mon, Tue, Wed, Thu, Fri] 08:00 AM - 05:00 PM

## IL

### Shelby

#### Nurse Practitioner: Family

**Weber, Kathleen M, MSNNP**#
Accessibility: Some Criteria Met (P, EB, IB, PA)

#### Public Health or Welfare

**Shelby County Health Department**
1700 W South 3rd St
Shelbyville, IL 62565
Phone:(217) 774-9555
**NPI:1528042686**
Website: https://www.moultriehealth.org
Cultural Training Completed: No
Hours: [Mon, Tue, Wed, Thu, Fri] 08:00 AM - 04:00 PM
Other Language(s):English
Accessibility: Details Pending (P, EB, IB, PA)

### Vermilion

### Danville

#### Advanced Practice Midwife

**Eden, Aimee, CNM**+
Gender: Female
516 W Madison St
Ste 105
Danville, IL 61832
Phone:(217) 431-7788
**NPI:1144631003**

## IL

### Vermilion

#### Advanced Practice Midwife

**Eden, Aimee, CNM**+
Cultural Training Completed: No
Hours: [Mon, Tue, Wed, Thu, Fri] 08:00 AM - 05:00 PM
Other Language(s):English
Accessibility: Details Pending (P, EB, IB, PA)

#### Allergy (Allergies) & Immunology (Immune System)

**Ade, Justine, MD**+
Gender: Female
516 West Main Street
Suite 202
Suite 202
Danville, IL 61832
Phone:(217) 431-7700
**NPI:1457707010**
Cultural Training Completed: No
Hours: [Mon, Tue, Wed, Thu, Fri] 08:00 AM - 05:00 PM
Certification(s):Board Certified
Accessibility: Details Pending (P, EB, IB, PA)

**Ade, Justine, MD**+
Gender: Female
516 West Main Street
STE 202
Danville, IL 61832
Phone:(217) 554-1800
**NPI:1457707010**

## IL

### Vermilion

**Allergy (Allergies) & Immunology (Immune System)**

**Ade, Justine, MD+**
Cultural Training Completed: No
Hours: [Mon, Tue, Wed, Thu, Fri] 08:00 AM - 05:00 PM
Certification(s):Board Certified
Accessibility: Details Pending (P, EB, IB, PA)

**Zech, John R, MD+**
Gender: Male
516 West Main Street
Suite 202
Suite 202
Danville, IL 61832
Phone:(217) 431-7700
**NPI:1639277346**
Cultural Training Completed: No
Hours: [Mon, Tue, Wed, Thu, Fri] 08:00 AM - 05:00 PM
Other Language(s):English
Certification(s):Board Certified
Accessibility: Details Pending (P, EB, IB, PA)

**Zech, John R, MD+**
Gender: Male
516 West Main Street
STE 202
Danville, IL 61832
Phone:(217) 554-1800
**NPI:1639277346**

## IL

### Vermilion

**Allergy (Allergies) & Immunology (Immune System)**

**Zech, John R, MD+**
Cultural Training Completed: No
Hours: [Mon, Tue, Wed, Thu, Fri] 08:00 AM - 05:00 PM
Other Language(s):English
Certification(s):Board Certified
Accessibility: Details Pending (P, EB, IB, PA)

**Carle Danville Clinic**
516 West Main Street
STE 202
Danville, IL 61832
Phone:(217) 554-1800
**NPI:1154653947**
Website: http://www.carle.org
Cultural Training Completed: No
Hours: [Mon, Tue, Wed, Thu, Fri] 08:00 AM - 05:00 PM
Accessibility: Details Pending (P, EB, IB, PA)

**Cardiovascular Disease (Heart, Blood Vessels)**

**Mokraoui, Malec A, MD+**
Gender: Male
516 W Madison St
Ste 401
Danville, IL 61832
Phone:(217) 383-3311
**NPI:1215949656**

## IL

### Vermilion

**Cardiovascular Disease (Heart, Blood Vessels)**

**Mokraoui, Malec A, MD+**
Cultural Training Completed: Yes
Hours: [Mon, Tue, Wed, Thu, Fri] 08:00 AM - 05:00 PM
Other Language(s):English
Certification(s):Board Certified
Accessibility: Details Pending (P, EB, IB, PA)

**Patel, Bhaskar B, MD+**
Gender: Male
800 N Logan Ave
Ste 206
Danville, IL 61832
Phone:(217) 477-4773
**NPI:1588607014**
Cultural Training Completed: No
Hours: [Mon, Tue, Wed, Thu, Fri] 08:00 AM - 05:00 PM
Other Language(s):Gujarati,Hindi,Arabic
Certification(s):Board Certified
Accessibility: Some Criteria Met (P, EB, IB, PA)

**Reddy, V Aravind, MD+**
Gender: Male
800 N Logan Ave
Ste 206
Danville, IL 61832

## IL

### Vermilion

**Cardiovascular Disease (Heart, Blood Vessels)**

**Reddy, V Aravind, MD+**
Phone:(217) 477-4773
**NPI:1588858815**
Cultural Training Completed: Yes
Hours: [Mon, Tue, Wed, Thu, Fri] 08:00 AM - 05:00 PM
Other Language(s):English,Hindi,Telugu
Certification(s):Board Certified
Accessibility: Some Criteria Met (P, EB, IB, PA)

**Wiarda, Karen P, DO+**
Gender: Female
516 W Madison St
Ste 401
Danville, IL 61832
Phone:(217) 383-3311
**NPI:1174733224**
Cultural Training Completed: No
Hours: [Mon, Tue, Wed, Thu, Fri] 08:00 AM - 05:00 PM
Other Language(s):English
Certification(s):Board Certified
Accessibility: Details Pending (P, EB, IB, PA)

**Clinical Cardiac Electrophysiology**

**Wiarda, Karen P, DO+**
Gender: Female

## IL

### Vermilion

#### Clinical Cardiac Electrophysiology

**Wiarda, Karen P, DO+**
516 W Madison St
Ste 401
Danville, IL 61832
Phone:(217) 383-3311
**NPI:1174733224**
Cultural Training Completed: No
Hours: [Mon, Tue, Wed, Thu, Fri] 08:00 AM - 05:00 PM
Other Language(s):English
Accessibility: Details Pending (P, EB, IB, PA)

#### Family Medicine (General Family Medical Care)

**Rudawski, Stephen M, DO**
Gender: Male
516 W Madison St
Ste 202
Danville, IL 61832
Phone:(217) 383-3311
**NPI:1053403055**
Cultural Training Completed: No
Hours: [Mon, Tue, Wed, Thu, Fri] 08:00 AM - 05:00 PM
Other Language(s):English
Certification(s):Board Certified
Accessibility: Details Pending (P, EB, IB, PA)

## IL

### Vermilion

#### Gastroenterology

**Sekar, Venkat E, MD+**
Gender: Male
707 N Logan Ave
Danville, IL 61832
Phone:(217) 477-4772
**NPI:1114974441**
Cultural Training Completed: No
Hours: [Mon, Tue, Wed, Thu, Fri] 08:00 AM - 05:00 PM
Other Language(s):English,Spanish
Certification(s):Board Certified
Accessibility: Some Criteria Met (P, EB, IB, PA)

#### General Surgery

**Holman, Dawn M, MD+**
Gender: Female
707 N Logan Ave
Danville, IL 61832
Phone:(217) 477-4734
**NPI:1063465193**
Cultural Training Completed: No
Hours: [Mon, Tue, Wed, Thu, Fri] 08:00 AM - 05:00 PM
Accessibility: Some Criteria Met (P, EB, IB, PA)

**Scavone, Dean J, MD+**
Gender: Male
2300 N Vermilion St
Danville, IL 61832
Phone:(217) 431-7600
**NPI:1033202262**

## IL

### Vermilion

#### General Surgery

**Scavone, Dean J, MD+**
Cultural Training Completed: No
Hours: [Mon, Tue, Wed, Thu, Fri] 08:00 AM - 05:00 PM
Other Language(s):English
Certification(s):Board Certified
Accessibility: Some Criteria Met (P, EB, IB, PA)

**Scavone, Dean J, MD+**
Gender: Male
516 W Madison St
Ste 202
Danville, IL 61832
Phone:(217) 383-3311
**NPI:1033202262**
Cultural Training Completed: No
Hours: [Mon, Tue, Wed, Thu, Fri] 08:00 AM - 05:00 PM
Other Language(s):English
Certification(s):Board Certified
Accessibility: Details Pending (P, EB, IB, PA)

**Shah, Bhavin Chandrakant, MD+**
Gender: Male
707 N Logan Ave
Danville, IL 61832
Phone:(217) 477-4734
**NPI:1306078910**
Cultural Training Completed: No

## IL

### Vermilion

#### General Surgery

**Shah, Bhavin Chandrakant, MD+**
Hours: [Mon, Tue, Wed, Thu, Fri] 08:00 AM - 05:00 PM
Other Language(s):Gujarati,Hindi,Marathi
Certification(s):Board Certified
Accessibility: Some Criteria Met (P, EB, IB, PA)

**Sokolovsky, Aleksandr, DO+**
Gender: Male
707 N Logan Ave
Danville, IL 61832
Phone:(217) 477-4734
**NPI:1477505444**
Cultural Training Completed: No
Hours: [Mon, Tue, Wed, Thu, Fri] 08:00 AM - 05:00 PM
Other Language(s):Russian,French
Accessibility: Some Criteria Met (P, EB, IB, PA)

**Stoddard, Tiffany Alana, MD+**
Gender: Female
707 N Logan Ave
Danville, IL 61832
Phone:(217) 477-4734
**NPI:1720114846**
Cultural Training Completed: Yes

## IL

### Vermilion

**General Surgery**

**Stoddard, Tiffany Alana, MD+**
Hours: [Mon, Tue, Wed, Thu, Fri] 08:00 AM - 05:00 PM
Certification(s):Board Certified
Accessibility: Some Criteria Met (P, EB, IB, PA)

**Hematology**

**Covut, Fahrettin, MD+**
Gender: Male
806 N Logan Ave
Danville, IL 61832
Phone:(217) 431-4290
**NPI:1457885683**
Cultural Training Completed: No
Hours: [Mon, Tue, Wed, Thu, Fri] 08:00 AM - 05:00 PM
Certification(s):Board Certified
Accessibility: Some Criteria Met (P, EB, IB, PA)

**Labayog, Jomel S, MD+**
Gender: Male
806 N Logan Ave
Danville, IL 61832
Phone:(800) 421-5700
**NPI:1326053299**
Cultural Training Completed: No
Hours: [Mon, Tue, Wed, Thu, Fri] 08:00 AM - 05:00 PM

## IL

### Vermilion

**Hematology**

**Labayog, Jomel S, MD+**
Accessibility: Some Criteria Met (P, EB, IB, PA)

**Labayog, Jomel S, MD+**
Gender: Male
812 N Logan Ave
Danville, IL 61832
Phone:(217) 443-5000
**NPI:1326053299**
Cultural Training Completed: No
Hours: [Mon, Tue, Wed, Thu, Fri, Sat] 08:00 AM - 05:00 PM
Accessibility: Some Criteria Met (P, EB, IB, PA)

**Hematology & Oncology**

**Firwana, Belal Yaa, MD+**
Gender: Male
806 N Logan Ave
Danville, IL 61832
Phone:(217) 431-4290
**NPI:1639424211**
Cultural Training Completed: Yes
Hours: [Mon, Tue, Wed, Thu, Fri] 08:00 AM - 05:00 PM
Other Language(s):Arabic,English
Certification(s):Board Certified

## IL

### Vermilion

**Hematology & Oncology**

**Firwana, Belal Yaa, MD+**
Accessibility: Some Criteria Met (P, EB, IB, PA)

**Labayog, Jomel S, MD+**
Gender: Male
806 N Logan Ave
Danville, IL 61832
Phone:(800) 421-5700
**NPI:1326053299**
Cultural Training Completed: No
Hours: [Mon, Tue, Wed, Thu, Fri] 08:00 AM - 05:00 PM
Certification(s):Board Certified
Accessibility: Some Criteria Met (P, EB, IB, PA)

**Labayog, Jomel S, MD+**
Gender: Male
812 N Logan Ave
Danville, IL 61832
Phone:(217) 443-5000
**NPI:1326053299**
Cultural Training Completed: No
Hours: [Mon, Tue, Wed, Thu, Fri, Sat] 08:00 AM - 05:00 PM
Certification(s):Board Certified
Accessibility: Some Criteria Met (P, EB, IB, PA)

## IL

### Vermilion

**Hematology & Oncology**

**Mantha, Suparna, MD+**
Gender: Female
516 W Madison St
Ste 401
Danville, IL 61832
Phone:(217) 383-3311
**NPI:1801108279**
Cultural Training Completed: No
Hours: [Mon, Tue, Wed, Thu, Fri] 08:00 AM - 05:00 PM
Other Language(s):English
Accessibility: Details Pending (P, EB, IB, PA)

**Rowland, Kendrith M, MD+**
Gender: Male
516 W Madison St
Ste 401
Danville, IL 61832
Phone:(217) 383-3311
**NPI:1407955206**
Cultural Training Completed: No
Hours: [Mon, Tue, Wed, Thu, Fri] 08:00 AM - 05:00 PM
Other Language(s):English
Accessibility: Details Pending (P, EB, IB, PA)

**Valasapalli, Srijan, MD+**
Gender: Male
516 W Madison St

## IL

### Vermilion

#### Hematology & Oncology

**Valasapalli, Srijan, MD+**
Danville, IL 61832
Phone:(217) 431-7600
**NPI:1649832981**
Cultural Training Completed: No
Hours: [Mon, Tue, Wed, Thu, Fri] 08:00 AM - 05:00 PM
Accessibility: Some Criteria Met (P, EB, IB, PA)

#### Internal Medicine (General Medical Care)

**Cho, Paul, MD+**
Gender: Male
800 N Logan Ave
Ste 204
Danville, IL 61832
Phone:(217) 431-4080
**NPI:1255074704**
Cultural Training Completed: No
Hours: [Mon, Tue, Wed, Thu, Fri] 08:00 AM - 05:00 PM
Accessibility: Some Criteria Met (P, EB, IB, PA)

**Ong, Matthew, MD+**
Gender: Male
516 W Madison St
Ste 301
Danville, IL 61832
Phone:(217) 431-7700
**NPI:1164927547**
Cultural Training Completed: No

## IL

### Vermilion

#### Internal Medicine (General Medical Care)

**Ong, Matthew, MD+**
Hours: [Mon, Tue, Wed, Thu, Fri] 08:00 AM - 05:00 PM
Accessibility: Details Pending (P, EB, IB, PA)

**Sodhi, Brijnandan S, MD+**
Gender: Male
1010 W Clay St
Danville, IL 61832
Phone:(217) 431-7200
**NPI:1700879178**
Cultural Training Completed: No
Hours: [Mon, Tue, Wed, Thu, Fri] 08:00 AM - 05:00 PM
Other Language(s):Hindi
Certification(s):Board Certified
Accessibility: Details Pending (P, EB, IB, PA)

#### Medical Oncology

**Covut, Fahrettin, MD+**
Gender: Male
806 N Logan Ave
Danville, IL 61832
Phone:(217) 431-4290
**NPI:1457885683**
Cultural Training Completed: No
Hours: [Mon, Tue, Wed, Thu, Fri] 08:00 AM - 05:00 PM
Certification(s):Board Certified

## IL

### Vermilion

#### Medical Oncology

**Covut, Fahrettin, MD+**
Accessibility: Some Criteria Met (P, EB, IB, PA)

**Farooqui, Marwah W, DO+**
Gender: Female
806 N Logan Ave
Danville, IL 61832
Phone:(217) 431-4290
**NPI:1497011266**
Cultural Training Completed: No
Hours: [Mon, Tue, Wed, Thu, Fri] 08:00 AM - 05:00 PM
Other Language(s):English,Urdu
Accessibility: Some Criteria Met (P, EB, IB, PA)

**Firwana, Belal Yaa, MD+**
Gender: Male
806 N Logan Ave
Danville, IL 61832
Phone:(217) 431-4290
**NPI:1639424211**
Cultural Training Completed: Yes
Hours: [Mon, Tue, Wed, Thu, Fri] 08:00 AM - 05:00 PM
Other Language(s):Arabic,English
Accessibility: Some Criteria Met (P, EB, IB, PA)

## IL

### Vermilion

#### Medical Oncology

**Labayog, Jomel S, MD+**
Gender: Male
806 N Logan Ave
Danville, IL 61832
Phone:(800) 421-5700
**NPI:1326053299**
Cultural Training Completed: No
Hours: [Mon, Tue, Wed, Thu, Fri] 08:00 AM - 05:00 PM
Certification(s):Board Certified
Accessibility: Some Criteria Met (P, EB, IB, PA)

**Labayog, Jomel S, MD+**
Gender: Male
812 N Logan Ave
Danville, IL 61832
Phone:(217) 443-5000
**NPI:1326053299**
Cultural Training Completed: No
Hours: [Mon, Tue, Wed, Thu, Fri, Sat] 08:00 AM - 05:00 PM
Certification(s):Board Certified
Accessibility: Some Criteria Met (P, EB, IB, PA)

**Rowland, Kendrith M, MD+**
Gender: Male
516 W Madison St
Ste 401
Danville, IL 61832
Phone:(217) 383-3311

## IL

### Vermilion

#### Medical Oncology

**Rowland, Kendrith M, MD+**
**NPI:1407955206**
Cultural Training Completed: No
Hours: [Mon, Tue, Wed, Thu, Fri] 08:00 AM - 05:00 PM
Other Language(s):English
Certification(s):Board Certified
Accessibility: Details Pending (P, EB, IB, PA)

#### Nurse Practitioner

**Arbolado, Sherlyn H, NP+**
Gender: Female
1701 N Bowman Avenue Rd
Danville, IL 61832
Phone:(217) 443-2955
**NPI:1427766674**
Cultural Training Completed: No
Hours: [Mon, Tue, Wed, Thu, Fri] 08:00 AM - 05:00 PM
Other Language(s):Tagalog,Cebuano
Accessibility: Details Pending (P, EB, IB, PA)

**Camacho, Regine P, NP+**
Gender: Female
1701 N Bowman Avenue Rd
Danville, IL 61832

## IL

### Vermilion

#### Nurse Practitioner

**Camacho, Regine P, NP+**
Phone:(217) 443-2955
**NPI:1811647829**
Cultural Training Completed: No
Hours: [Mon, Tue, Wed, Thu, Fri] 08:00 AM - 05:00 PM
Accessibility: Details Pending (P, EB, IB, PA)

**Crose, Gabrielle Renee, CNP**
Gender: Female
516 W Madison St
Ste 202
Danville, IL 61832
Phone:(217) 383-3311
**NPI:1568182251**
Cultural Training Completed: No
Hours: [Mon, Tue, Wed, Thu, Fri] 08:00 AM - 05:00 PM
Accessibility: Details Pending (P, EB, IB, PA)

**Crose, Gabrielle Renee, CNP+**
Gender: Female
516 W Madison St
Ste 105
Danville, IL 61832
Phone:(217) 431-7888
**NPI:1568182251**
Cultural Training Completed: No
Hours: [Mon, Tue, Wed, Thu, Fri] 08:00 AM - 05:00 PM

## IL

### Vermilion

#### Nurse Practitioner

**Crose, Gabrielle Renee, CNP+**
Accessibility: Details Pending (P, EB, IB, PA)

**Dougherty, Lauren, CNP+**
Gender: Female
516 W Madison St
Ste 402
Danville, IL 61832
Phone:(217) 383-3311
**NPI:1841884996**
Cultural Training Completed: No
Hours: [Mon, Tue, Wed, Thu, Fri] 08:00 AM - 05:00 PM
Other Language(s):English
Accessibility: Details Pending (P, EB, IB, PA)

**Garren, Toni, CNP+**
Gender: Female
516 W Madison St
Ste 202
Danville, IL 61832
Phone:(217) 383-3311
**NPI:1114510757**
Cultural Training Completed: No
Hours: [Mon, Tue, Wed, Thu, Fri] 08:00 AM - 05:00 PM
Accessibility: Details Pending (P, EB, IB, PA)

**Grissom, Bradley Wayne, NP**
Gender: Male

## IL

### Vermilion

#### Nurse Practitioner

**Grissom, Bradley Wayne, NP**
2300 N Vermilion St
Danville, IL 61832
Phone:(217) 431-7600
**NPI:1891830402**
Cultural Training Completed: No
Hours: [Mon, Tue, Wed, Thu, Fri] 08:00 AM - 05:00 PM
Other Language(s):English
Accessibility: Some Criteria Met (P, EB, IB, PA)

**Grissom, Bradley Wayne, NP**
Gender: Male
516 W Madison St
Ste 401
Danville, IL 61832
Phone:(217) 383-3311
**NPI:1891830402**
Cultural Training Completed: No
Hours: [Mon, Tue, Wed, Thu, Fri] 08:00 AM - 05:00 PM
Other Language(s):English
Accessibility: Details Pending (P, EB, IB, PA)

**Harden, Carol J, NP**
Gender: Female
516 W Madison St
Ste 202
Danville, IL 61832
Phone:(217) 383-3311
**NPI:1346287125**

## IL

### Vermilion

#### Nurse Practitioner

**Harden, Carol J, NP**
Cultural Training Completed: No
Hours: [Mon, Tue, Wed, Thu, Fri] 08:00 AM - 05:00 PM
Other Language(s):English
Certification(s):Board Certified
Accessibility: Details Pending (P, EB, IB, PA)

**Hunsberger, Sarah L, NP+**
Gender: Female
516 W Madison St
Ste 202
Danville, IL 61832
Phone:(217) 383-3311
**NPI:1760904668**
Cultural Training Completed: No
Hours: [Mon, Tue, Wed, Thu, Fri] 08:00 AM - 05:00 PM
Other Language(s):English
Accessibility: Details Pending (P, EB, IB, PA)

**Jefferson, Justin M, APRN+**
Gender: Male
516 W Madison St
Ste 103
Danville, IL 61832
Phone:(217) 444-5835
**NPI:1073238440**
Cultural Training Completed: No

## IL

### Vermilion

#### Nurse Practitioner

**Jefferson, Justin M, APRN+**
Hours: [Mon, Tue, Wed, Thu, Fri] 08:00 AM - 05:00 PM
Accessibility: Details Pending (P, EB, IB, PA)

**Mccalla, Selena D, NP+**
Gender: Female
516 W Madison St
Ste 105
Danville, IL 61832
Phone:(217) 554-1700
**NPI:1770071227**
Cultural Training Completed: No
Hours: [Mon, Tue, Wed, Thu, Fri] 08:00 AM - 05:00 PM
Other Language(s):English
Accessibility: Details Pending (P, EB, IB, PA)

**Mccalla, Selena D, NP+**
Gender: Female
516 W Madison St
Danville, IL 61832
Phone:(217) 383-3311
**NPI:1770071227**
Cultural Training Completed: No
Hours: [Mon, Tue, Wed, Thu, Fri] 08:00 AM - 05:00 PM
Other Language(s):English
Accessibility: Details Pending (P, EB, IB, PA)

## IL

### Vermilion

#### Nurse Practitioner

**Mccalla, Selena D, NP+**
Gender: Female
516 W Madison St
Danville, IL 61832
Phone:(217) 554-1700
**NPI:1770071227**
Cultural Training Completed: No
Hours: [Mon, Tue, Wed, Thu, Fri] 08:00 AM - 05:00 PM
Other Language(s):English
Accessibility: Details Pending (P, EB, IB, PA)

**Mccalla, Selena D, NP**
Gender: Female
516 W Madison St
Ste 401
Danville, IL 61832
Phone:(217) 554-1700
**NPI:1770071227**
Cultural Training Completed: No
Hours: [Mon, Tue, Wed, Thu, Fri] 08:00 AM - 05:00 PM
Other Language(s):English
Accessibility: Details Pending (P, EB, IB, PA)

**Stroud, Lori Ann, NP**
Gender: Female
516 W Madison St
Ste 202
Danville, IL 61832
Phone:(217) 383-3311
**NPI:1316203334**

## IL

### Vermilion

#### Nurse Practitioner

**Stroud, Lori Ann, NP**
Cultural Training Completed: No
Hours: [Mon, Tue, Wed, Thu, Fri] 08:00 AM - 05:00 PM
Accessibility: Details Pending (P, EB, IB, PA)

**Wadsworth, Haleigh Dawn, APRN+**
Gender: Female
707 N Logan Ave
Danville, IL 61832
Phone:(217) 477-4707
**NPI:1497312672**
Cultural Training Completed: No
Hours: [Mon, Tue, Wed, Thu, Fri] 08:00 AM - 05:00 PM
After Hours Phone Number:(217) 477-4707
Other Language(s):Urdu,Hindi
Certification(s):Board Certified
Accessibility: Some Criteria Met (P, EB, IB, PA)

#### Nurse Practitioner: Acute Care

**Barrett, Glenett M, APRN+**
Gender: Female
707 N Logan Ave
Danville, IL 61832
Phone:(217) 446-6410
**NPI:1770663346**
Cultural Training Completed: No

## IL

### Vermilion

**Nurse Practitioner: Acute Care**

**Barrett, Glenett M, APRN+**
Hours: [Mon, Tue, Wed, Thu, Fri] 08:00 AM - 05:00 PM
Other Language(s):Spanish
Certification(s):Board Certified
Accessibility: Some Criteria Met (P, EB, IB, PA)

**Nurse Practitioner: Adult Health**

**Kierbs, Amanda L, APRN+**
Gender: Female
516 W Madison St
Ste 202
Danville, IL 61832
Phone:(217) 383-3311
**NPI:1407397284**
Cultural Training Completed: Yes
Hours: [Mon, Tue, Wed, Thu, Fri] 08:00 AM - 05:00 PM
Accessibility: Details Pending (P, EB, IB, PA)

**Nurse Practitioner: Family**

**Allen, Mallorie, APRN+**
Gender: Female
516 W Madison St
Ste 402
Danville, IL 61832
Phone:(217) 383-3311

## IL

### Vermilion

**Nurse Practitioner: Family**

**Allen, Mallorie, APRN+**
**NPI:1649953449**
Cultural Training Completed: No
Hours: [Mon, Tue, Wed, Thu, Fri] 08:00 AM - 05:00 PM
Accessibility: Details Pending (P, EB, IB, PA)

**Allen, Mallorie, APRN+**
Gender: Female
516 W Madison St
Danville, IL 61832
Phone:(217) 431-7600
**NPI:1649953449**
Cultural Training Completed: No
Hours: [Mon, Tue, Wed, Thu, Fri] 08:00 AM - 05:00 PM
Accessibility: Some Criteria Met (P, EB, IB, PA)

**Allen, Mallorie, APRN+**
Gender: Female
516 W Madison St
Ste 105
Danville, IL 61832
Phone:(217) 383-3311
**NPI:1649953449**
Cultural Training Completed: No
Hours: [Mon, Tue, Wed, Thu, Fri] 08:00 AM - 05:00 PM

## IL

### Vermilion

**Nurse Practitioner: Family**

**Allen, Mallorie, APRN+**
Accessibility: Details Pending (P, EB, IB, PA)

**Badmus, Zubair O, NP+**
Gender: Male
1701 N Bowman Avenue Rd
Danville, IL 61832
Phone:(217) 443-2955
**NPI:1457017352**
Cultural Training Completed: No
Hours: [Mon, Tue, Wed, Thu, Fri] 08:00 AM - 05:00 PM
Accessibility: Details Pending (P, EB, IB, PA)

**Burkowski, Chad A, APRN+**
Gender: Male
707 N Logan Ave
Danville, IL 61832
Phone:(217) 446-6410
**NPI:1134995020**
Cultural Training Completed: No
Hours: [Mon, Tue, Wed, Thu, Fri] 08:00 AM - 05:00 PM
Accessibility: Some Criteria Met (P, EB, IB, PA)

**Hunsberger, Sarah L, NP+**
Gender: Female
516 W Madison St

## IL

### Vermilion

**Nurse Practitioner: Family**

**Hunsberger, Sarah L, NP+**
Ste 202
Danville, IL 61832
Phone:(217) 383-3311
**NPI:1760904668**
Cultural Training Completed: No
Hours: [Mon, Tue, Wed, Thu, Fri] 08:00 AM - 05:00 PM
Other Language(s):English
Accessibility: Details Pending (P, EB, IB, PA)

**Laubscher, Jennifer Lynn, APRN+**
Gender: Female
516 W Madison St
Danville, IL 61832
Phone:(217) 431-7898
**NPI:1003304064**
Cultural Training Completed: No
Hours: [Mon, Tue, Wed, Thu, Fri] 08:00 AM - 05:00 PM
Accessibility: Some Criteria Met (P, EB, IB, PA)

**Laubscher, Jennifer Lynn, APRN+**
Gender: Female
516 W Madison St
Ste 105
Danville, IL 61832
Phone:(217) 431-7600
**NPI:1003304064**

## IL

### Vermilion

Nurse Practitioner: Family

**Laubscher, Jennifer Lynn, APRN+**
Cultural Training Completed: No
Hours: [Mon, Tue, Wed, Thu, Fri] 08:00 AM - 05:00 PM
Accessibility: Details Pending (P, EB, IB, PA)

**Laubscher, Jennifer Lynn, APRN**
Gender: Female
516 W Madison St
Ste 301
Danville, IL 61832
Phone:(217) 431-7600
**NPI:1003304064**
Cultural Training Completed: No
Hours: [Mon, Tue, Wed, Thu, Fri] 08:00 AM - 05:00 PM
Accessibility: Details Pending (P, EB, IB, PA)

**Mccalla, Selena D, NP+**
Gender: Female
516 W Madison St
Ste 105
Danville, IL 61832
Phone:(217) 554-1700
**NPI:1770071227**
Cultural Training Completed: No
Hours: [Mon, Tue, Wed, Thu, Fri] 08:00 AM - 05:00 PM
Other Language(s):English

## IL

### Vermilion

Nurse Practitioner: Family

**Mccalla, Selena D, NP+**
Certification(s):Board Certified
Accessibility: Details Pending (P, EB, IB, PA)

**Mccalla, Selena D, NP+**
Gender: Female
516 W Madison St
Danville, IL 61832
Phone:(217) 383-3311
**NPI:1770071227**
Cultural Training Completed: No
Hours: [Mon, Tue, Wed, Thu, Fri] 08:00 AM - 05:00 PM
Other Language(s):English
Certification(s):Board Certified
Accessibility: Details Pending (P, EB, IB, PA)

**Mccalla, Selena D, NP+**
Gender: Female
516 W Madison St
Danville, IL 61832
Phone:(217) 554-1700
**NPI:1770071227**
Cultural Training Completed: No
Hours: [Mon, Tue, Wed, Thu, Fri] 08:00 AM - 05:00 PM
Other Language(s):English
Certification(s):Board Certified

## IL

### Vermilion

Nurse Practitioner: Family

**Mccalla, Selena D, NP+**
Accessibility: Details Pending (P, EB, IB, PA)

**Mccalla, Selena D, NP**
Gender: Female
516 W Madison St
Ste 401
Danville, IL 61832
Phone:(217) 554-1700
**NPI:1770071227**
Cultural Training Completed: No
Hours: [Mon, Tue, Wed, Thu, Fri] 08:00 AM - 05:00 PM
Other Language(s):English
Certification(s):Board Certified
Accessibility: Details Pending (P, EB, IB, PA)

**Penas, Alger, APRN+**
Gender: Male
516 W Madison St
Ste 202
Danville, IL 61832
Phone:(217) 383-3311
**NPI:1053850586**
Cultural Training Completed: No
Hours: [Mon, Tue, Wed, Thu, Fri] 08:00 AM - 05:00 PM
Other Language(s):English
Accessibility: Details Pending (P, EB, IB, PA)

## IL

### Vermilion

Nurse Practitioner: Family

**Reisberg, Lynn Eryn, NP+**
Gender: Female
1701 N Bowman Avenue Rd
Danville, IL 61832
Phone:(217) 443-2955
**NPI:1356850416**
Cultural Training Completed: No
Hours: [Mon, Tue, Wed, Thu, Fri] 08:00 AM - 05:00 PM
Accessibility: Details Pending (P, EB, IB, PA)

**Seaman, Paige Ann, APRN+**
Gender: Female
707 N Logan Ave
Danville, IL 61832
Phone:(217) 477-4707
**NPI:1558027169**
Cultural Training Completed: No
Hours: [Mon, Tue, Wed, Thu, Fri] 08:00 AM - 05:00 PM
After Hours Phone Number:(217) 477-4707
Accessibility: Some Criteria Met (P, EB, IB, PA)

**Snyder, Sandra E, APRN+**
Gender: Female
707 N Logan Ave
Danville, IL 61832
Phone:(217) 446-6410
**NPI:1083183677**

## IL

### Vermilion

#### Nurse Practitioner: Family

**Snyder, Sandra E, APRN+**
Cultural Training Completed: No
Hours: [Mon, Tue, Wed, Thu, Fri] 08:00 AM - 05:00 PM
Certification(s):Board Certified
Accessibility: Some Criteria Met (P, EB, IB, PA)

**Tranchant, Lauren D, APRN**
Gender: Female
516 W Madison St
Ste 301
Danville, IL 61832
Phone:(217) 383-3311
**NPI:1215623772**
Cultural Training Completed: No
Hours: [Mon, Tue, Wed, Thu, Fri] 08:00 AM - 05:00 PM
Accessibility: Details Pending (P, EB, IB, PA)

#### Nurse Practitioner: Gerontology

**Arbolado, Sherlyn H, NP+**
Gender: Female
1701 N Bowman Avenue Rd
Danville, IL 61832
Phone:(217) 443-2955
**NPI:1427766674**
Cultural Training Completed: No

## IL

### Vermilion

#### Nurse Practitioner: Gerontology

**Arbolado, Sherlyn H, NP+**
Hours: [Mon, Tue, Wed, Thu, Fri] 08:00 AM - 05:00 PM
Other Language(s):Tagalog,Cebuano
Accessibility: Details Pending (P, EB, IB, PA)

#### Nurse Practitioner: Neonatal

**Dalbey-Drysdale, Sara E, APRN+**
Gender: Female
812 N Logan Ave
Danville, IL 61832
Phone:(217) 443-5000
**NPI:1114349420**
Cultural Training Completed: No
Hours: [Mon, Tue, Wed, Thu, Fri, Sat] 08:00 AM - 05:00 PM
Other Language(s):English
Certification(s):Board Certified
Accessibility: Some Criteria Met (P, EB, IB, PA)

#### Nurse Practitioner: Psych/Mental Health

**Ypya, Whitney Jordan, APRN**
Gender: Female
516 W Madison St
Ste 301

## IL

### Vermilion

#### Nurse Practitioner: Psych/Mental Health

**Ypya, Whitney Jordan, APRN**
Danville, IL 61832
Phone:(217) 383-3311
**NPI:1134730310**
Cultural Training Completed: No
Hours: [Mon, Tue, Wed, Thu, Fri] 08:00 AM - 05:00 PM
Other Language(s):English
Accessibility: Details Pending (P, EB, IB, PA)

**Zarraga, Lavender Kristy I., APRN+**
Gender: Female
800 N Logan Ave
Danville, IL 61832
Phone:(217) 477-4718
**NPI:1811767015**
Cultural Training Completed: No
Hours: [Mon, Tue, Wed, Thu, Fri] 08:00 AM - 05:00 PM
Other Language(s):Filipino
Accessibility: Some Criteria Met (P, EB, IB, PA)

**Zarraga, Lavender Kristy I., APRN+**
Gender: Female
707 N Logan Ave
Danville, IL 61832
Phone:(217) 446-6410
**NPI:1811767015**

## IL

### Vermilion

#### Nurse Practitioner: Psych/Mental Health

**Zarraga, Lavender Kristy I., APRN+**
Cultural Training Completed: No
Hours: [Mon, Tue, Wed, Thu, Fri] 08:00 AM - 05:00 PM
Other Language(s):Filipino
Accessibility: Some Criteria Met (P, EB, IB, PA)

#### Nurse Practitioner: Womens Health

**Brown, Shan, NP+**
Gender: Female
614 N Gilbert St
Danville, IL 61832
Phone:(877) 692-8686
**NPI:1356543060**
Cultural Training Completed: Yes
Hours: [Mon, Tue, Wed, Thu, Fri] 08:00 AM - 05:00 PM
Certification(s):Board Certified
Accessibility: Some Criteria Met (P, EB, IB, PA)

#### Occupational Therapist

**Haar, Amanda D, OT+**
Gender: Female
1968 N Bowman Avenue Rd
Danville, IL 61832
Phone:(864) 244-3626
**NPI:1225221344**

## IL

### Vermilion

#### Occupational Therapist

**Haar, Amanda D, OT+**
Cultural Training Completed: No
Hours: [Mon, Tue, Wed, Thu, Fri] 08:00 AM - 05:00 PM
Accessibility: Details Pending (P, EB, IB, PA)

**Kistler, Jessica Nicole, OT+**
Gender: Female
1968 N Bowman Avenue Rd
Danville, IL 61832
Phone:(864) 244-3626
**NPI:1467919910**
Cultural Training Completed: No
Hours: [Mon, Tue, Wed, Thu, Fri] 08:00 AM - 05:00 PM
Accessibility: Details Pending (P, EB, IB, PA)

**Lipowski, Breanna Ashley, OT+**
Gender: Female
1968 N Bowman Avenue Rd
Danville, IL 61832
Phone:(864) 244-3626
**NPI:1588520811**
Cultural Training Completed: No
Hours: [Mon, Tue, Wed, Thu, Fri] 08:00 AM - 05:00 PM
Accessibility: Details Pending (P, EB, IB, PA)

## IL

### Vermilion

#### Orthopaedic Surgery

**Akoh, Craig C, MD+**
Gender: Male
707 N Logan Ave
Danville, IL 61832
Phone:(217) 477-4738
**NPI:1467890145**
Cultural Training Completed: No
Hours: [Mon, Tue, Wed, Thu, Fri] 08:00 AM - 05:00 PM
Other Language(s):English
Certification(s):Board Certified
Accessibility: Some Criteria Met (P, EB, IB, PA)

**Harter, Gary D, MD+**
Gender: Male
707 N Logan Ave
Danville, IL 61832
Phone:(217) 446-6410
**NPI:1609845312**
Cultural Training Completed: No
Hours: [Mon, Tue, Wed, Thu, Fri] 08:00 AM - 05:00 PM
Other Language(s):English
Certification(s):Board Certified
Accessibility: Some Criteria Met (P, EB, IB, PA)

**Kahn, Adam J, MD+**
Gender: Male
516 W Madison St
Ste 202
Danville, IL 61832

## IL

### Vermilion

#### Orthopaedic Surgery

**Kahn, Adam J, MD+**
Phone:(217) 383-3311
**NPI:1427477710**
Cultural Training Completed: No
Hours: [Mon, Tue, Wed, Thu, Fri] 08:00 AM - 05:00 PM
Certification(s):Board Certified
Accessibility: Details Pending (P, EB, IB, PA)

**Miller, Richard M, DO+**
Gender: Male
707 N Logan Ave
Danville, IL 61832
Phone:(217) 446-6410
**NPI:1942272596**
Cultural Training Completed: No
Hours: [Mon, Tue, Wed, Thu, Fri] 08:00 AM - 05:00 PM
Other Language(s):English
Certification(s):Board Certified
Accessibility: Some Criteria Met (P, EB, IB, PA)

**O'Connor, Daryl L., MD+**
Gender: Male
707 N Logan Ave
Danville, IL 61832
Phone:(217) 477-4738
**NPI:1154323541**
Cultural Training Completed: No

## IL

### Vermilion

#### Orthopaedic Surgery

**O'Connor, Daryl L., MD+**
Hours: [Mon, Tue, Wed, Thu, Fri] 08:00 AM - 05:00 PM
Certification(s):Board Certified
Accessibility: Some Criteria Met (P, EB, IB, PA)

**Plattner, Paul F, MD+**
Gender: Male
516 W Madison St
Ste 202
Danville, IL 61832
Phone:(217) 383-3311
**NPI:1922100742**
Cultural Training Completed: No
Hours: [Mon, Tue, Wed, Thu, Fri] 08:00 AM - 05:00 PM
Other Language(s):English
Certification(s):Board Certified
Accessibility: Details Pending (P, EB, IB, PA)

**Plattner, Paul F, MD+**
Gender: Male
2300 N Vermilion St
Danville, IL 61832
Phone:(217) 431-7600
**NPI:1922100742**
Cultural Training Completed: No
Hours: [Mon, Tue, Wed, Thu, Fri] 08:00 AM - 05:00 PM

## IL

### Vermilion

#### Orthopaedic Surgery

**Plattner, Paul F, MD**+
After Hours Phone Number:(217) 431-7830
Other Language(s):English
Certification(s):Board Certified
Accessibility: Some Criteria Met (I P, I EB, I IB, I PA)

#### Pediatrics

**Haque Ali, Sabeeha Shreene, MD**+
Gender: Female
102 N Logan Ave
Danville, IL 61832
Phone:(217) 442-5863
**NPI:1417033705**
Cultural Training Completed: Yes
Hours: [Mon, Tue, Wed, Thu, Fri] 08:00 AM - 05:00 PM
Other Language(s):English,Hindi,Spanish,Telugu,Urdu
Certification(s):Board Certified
Accessibility: Some Criteria Met (I P, P EB, I IB, P PA)

**Hussain, Kashif, MD**
Gender: Male
516 W Madison St
Ste 301
Danville, IL 61832
Phone:(217) 383-3311
**NPI:1710399365**
Cultural Training Completed: No

## IL

### Vermilion

#### Pediatrics

**Hussain, Kashif, MD**
Hours: [Mon, Tue, Wed, Thu, Fri] 08:00 AM - 05:00 PM
Other Language(s):Urdu,English
Certification(s):Board Certified
Accessibility: Details Pending (P P, P EB, P IB, P PA)

**Lema, Ricardo J, MD**+
Gender: Male
311 W Fairchild St
Danville, IL 61832
Phone:(217) 431-7600
**NPI:1396798534**
Cultural Training Completed: No
Hours: [Mon, Tue, Wed, Thu, Fri] 08:00 AM - 05:00 PM
After Hours Phone Number:(217) 431-7888
Other Language(s):English
Certification(s):Board Certified
Accessibility: Details Pending (P P, P EB, P IB, P PA)

#### Pediatrics, Adolescent Medicine

**Haque Ali, Sabeeha Shreene, MD**+
Gender: Female
102 N Logan Ave
Danville, IL 61832
Phone:(217) 442-5863
**NPI:1417033705**

## IL

### Vermilion

#### Pediatrics, Adolescent Medicine

**Haque Ali, Sabeeha Shreene, MD**+
Cultural Training Completed: Yes
Hours: [Mon, Tue, Wed, Thu, Fri] 08:00 AM - 05:00 PM
Other Language(s):English,Hindi,Spanish,Telugu,Urdu
Accessibility: Some Criteria Met (I P, P EB, I IB, P PA)

#### Pediatrics, Critical Care Medicine

**Lema, Ricardo J, MD**+
Gender: Male
311 W Fairchild St
Danville, IL 61832
Phone:(217) 431-7600
**NPI:1396798534**
Cultural Training Completed: No
Hours: [Mon, Tue, Wed, Thu, Fri] 08:00 AM - 05:00 PM
After Hours Phone Number:(217) 431-7888
Other Language(s):English
Accessibility: Details Pending (P P, P EB, P IB, P PA)

#### Pediatrics, Gastroenterology

**Wang, Mu, MD**+
Gender: Male
516 W Madison St

## IL

### Vermilion

#### Pediatrics, Gastroenterology

**Wang, Mu, MD**+
Danville, IL 61832
Phone:(217) 431-7600
**NPI:1194799684**
Cultural Training Completed: No
Hours: [Mon, Tue, Wed, Thu, Fri] 08:00 AM - 05:00 PM
Other Language(s):Chinese,English
Certification(s):Board Certified
Accessibility: Some Criteria Met (I P, I EB, I IB, I PA)

#### Physical Medicine & Rehabilitation

**Mikuzis, John D, DO**+
Gender: Male
1701 N Bowman Avenue Rd
Danville, IL 61832
Phone:(217) 443-2955
**NPI:1629048178**
Cultural Training Completed: No
Hours: [Mon, Tue, Wed, Thu, Fri] 08:00 AM - 05:00 PM
Accessibility: Details Pending (P P, P EB, P IB, P PA)

**Sayyad, Anjum, MD**+
Gender: Female
1701 N Bowman Avenue Rd
Danville, IL 61832
Phone:(217) 443-2955

## IL

### Vermilion

**Physical Medicine & Rehabilitation**

**Sayyad, Anjum, MD+**
**NPI:1164688776**
Cultural Training Completed: No
Hours: [Mon, Tue, Wed, Thu, Fri] 08:00 AM - 05:00 PM
Other Language(s):Urdu,Hindi
Certification(s):Board Certified
Accessibility: Details Pending (P, EB, IB, PA)

**Physical Therapist**

**Dimla, Jan Clarence Gutierrez, PT+**
Gender: Male
1968 N Bowman Avenue Rd
Danville, IL 61832
Phone:(864) 244-3626
**NPI:1215455027**
Cultural Training Completed: No
Hours: [Mon, Tue, Wed, Thu, Fri] 08:00 AM - 05:00 PM
Accessibility: Details Pending (P, EB, IB, PA)

**Heinricher, Kathleen M, PT+**
Gender: Female
1968 N Bowman Avenue Rd
Danville, IL 61832
Phone:(864) 244-3626
**NPI:1063252344**

## IL

### Vermilion

**Physical Therapist**

**Heinricher, Kathleen M, PT+**
Cultural Training Completed: No
Hours: [Mon, Tue, Wed, Thu, Fri] 08:00 AM - 05:00 PM
Accessibility: Details Pending (P, EB, IB, PA)

**Knauff, Tanya M, PT+**
Gender: Female
1968 N Bowman Avenue Rd
Danville, IL 61832
Phone:(864) 244-3626
**NPI:1164656567**
Cultural Training Completed: No
Hours: [Mon, Tue, Wed, Thu, Fri] 08:00 AM - 05:00 PM
Accessibility: Details Pending (P, EB, IB, PA)

**O'Donnell, Sonja Monika, PT+**
Gender: Female
1968 N Bowman Avenue Rd
Danville, IL 61832
Phone:(864) 244-3626
**NPI:1467135640**
Cultural Training Completed: No
Hours: [Mon, Tue, Wed, Thu, Fri] 08:00 AM - 05:00 PM
Accessibility: Details Pending (P, EB, IB, PA)

## IL

### Vermilion

**Physician Assistant**

**Carroll, Kori L, PA+**
Gender: Female
516 W Madison St
Ste 202
Danville, IL 61832
Phone:(217) 554-1800
**NPI:1598752628**
Cultural Training Completed: No
Hours: [Mon, Tue, Wed, Thu, Fri] 08:00 AM - 05:00 PM
Other Language(s):English
Accessibility: Details Pending (P, EB, IB, PA)

**Clausius, Olivia M, PA-C+**
Gender: Female
516 W Madison St
Danville, IL 61832
Phone:(217) 383-3311
**NPI:1750100749**
Cultural Training Completed: No
Hours: [Mon, Tue, Wed, Thu, Fri] 08:00 AM - 05:00 PM
Accessibility: Some Criteria Met (P, EB, IB, PA)

**Clausius, Olivia M, PA-C+**
Gender: Female
516 W Madison St
Ste 105
Danville, IL 61832
Phone:(217) 383-3311
**NPI:1750100749**

## IL

### Vermilion

**Physician Assistant**

**Clausius, Olivia M, PA-C+**
Cultural Training Completed: No
Hours: [Mon, Tue, Wed, Thu, Fri] 08:00 AM - 05:00 PM
Accessibility: Details Pending (P, EB, IB, PA)

**De Venecia, Michael Nuguid, PA-C+**
Gender: Male
1 N Logan Ave
Danville, IL 61832
Phone:(217) 554-6827
**NPI:1457046351**
Cultural Training Completed: No
Hours: [Mon, Tue, Wed, Thu, Fri] 08:00 AM - 05:00 PM
Accessibility: Some Criteria Met (P, EB, IB, PA)

**Holycross, Julie Ann, PA+**
Gender: Female
614 N Gilbert St
Danville, IL 61832
Phone:(877) 692-8686
**NPI:1114197241**
Cultural Training Completed: No
Hours: [Mon, Tue, Wed, Thu, Fri] 08:00 AM - 05:00 PM
Accessibility: Some Criteria Met (P, EB, IB, PA)

## IL

### Vermilion

**Physician Assistant**

**Peters, Sarah J, PA**
Gender: Female
516 W Madison St
Ste 401
Danville, IL 61832
Phone:(217) 383-3311
**NPI:1770913709**
Cultural Training Completed: No
Hours: [Mon, Tue, Wed, Thu, Fri] 08:00 AM - 05:00 PM
Other Language(s):English
Accessibility: Details Pending (P, EB, IB, PA)

**Rathburn, Colena M, PA+**
Gender: Female
707 N Logan Ave
Danville, IL 61832
Phone:(217) 446-6410
**NPI:1821637190**
Cultural Training Completed: No
Hours: [Mon, Tue, Wed, Thu, Fri] 08:00 AM - 05:00 PM
Other Language(s):Spanish
Certification(s):Board Certified
Accessibility: Some Criteria Met (P, EB, IB, PA)

**Podiatrist (Feet, Ankles)**

**Akoh, Craig C, MD+**
Gender: Male
707 N Logan Ave
Danville, IL 61832

## IL

### Vermilion

**Podiatrist (Feet, Ankles)**

**Akoh, Craig C, MD+**
Phone:(217) 477-4738
**NPI:1467890145**
Cultural Training Completed: No
Hours: [Mon, Tue, Wed, Thu, Fri] 08:00 AM - 05:00 PM
Other Language(s):English
Accessibility: Some Criteria Met (P, EB, IB, PA)

**Bott, Kirk M, DPM+**
Gender: Male
707 N Logan Ave
Danville, IL 61832
Phone:(217) 446-6410
**NPI:1376655019**
Cultural Training Completed: No
Hours: [Mon, Tue, Wed, Thu, Fri] 08:00 AM - 05:00 PM
After Hours Phone Number:(217) 442-4186
Other Language(s):Spanish
Accessibility: Some Criteria Met (P, EB, IB, PA)

**Bott, Kirk M, DPM+**
Gender: Male
707 N Logan Ave
Danville, IL 61832
Phone:(217) 442-4186
**NPI:1376655019**
Cultural Training Completed: No

## IL

### Vermilion

**Podiatrist (Feet, Ankles)**

**Bott, Kirk M, DPM+**
Hours: [Mon, Tue, Wed, Thu, Fri] 08:00 AM - 05:00 PM
Other Language(s):Spanish
Accessibility: Some Criteria Met (P, EB, IB, PA)

**Cormier, Clare E, DPM+**
Gender: Female
516 W Madison St
Ste 202
Danville, IL 61832
Phone:(217) 383-3311
**NPI:1538621362**
Cultural Training Completed: No
Hours: [Mon, Tue, Wed, Thu, Fri] 08:00 AM - 05:00 PM
Accessibility: Details Pending (P, EB, IB, PA)

**Leonard, Marc W., DPM+**
Gender: Male
812 N Logan Ave
Danville, IL 61832
Phone:(217) 443-5000
**NPI:1710098652**
Cultural Training Completed: No
Hours: [Mon, Tue, Wed, Thu, Fri] 08:00 AM - 05:00 PM
Other Language(s):English
Certification(s):Board Certified

## IL

### Vermilion

**Podiatrist (Feet, Ankles)**

**Leonard, Marc W., DPM+**
Accessibility: Some Criteria Met (P, EB, IB, PA)

**Mignano, Stephanie R, DPM+**
Gender: Female
516 W Madison St
Ste 202
Danville, IL 61832
Phone:(217) 431-7600
**NPI:1063933653**
Cultural Training Completed: No
Hours: [Mon, Tue, Wed, Thu, Fri] 08:00 AM - 05:00 PM
Accessibility: Details Pending (P, EB, IB, PA)

**Mignano, Stephanie R, DPM+**
Gender: Female
516 W Madison St
Danville, IL 61832
Phone:(217) 431-7650
**NPI:1063933653**
Cultural Training Completed: No
Hours: [Mon, Tue, Wed, Thu, Fri] 08:00 AM - 05:00 PM
Accessibility: Some Criteria Met (P, EB, IB, PA)

**Mignano, Stephanie R, DPM+**
Gender: Female
516 W Madison St
Ste 103

## IL

### Vermilion

#### Podiatrist (Feet, Ankles)

**Mignano, Stephanie R, DPM+**
Danville, IL 61832
Phone:(217) 444-5835
**NPI:1063933653**
Cultural Training Completed: No
Hours: [Mon, Tue, Wed, Thu, Fri] 08:00 AM - 05:00 PM
Accessibility: Details Pending (P, EB, IB, PA)

**Mignano, Stephanie R, DPM+**
Gender: Female
516 W Madison St
Danville, IL 61832
Phone:(217) 431-7600
**NPI:1063933653**
Cultural Training Completed: No
Hours: [Mon, Tue, Wed, Thu, Fri] 08:00 AM - 05:00 PM
Accessibility: Some Criteria Met (P, EB, IB, PA)

**Mignano, Stephanie R, DPM+**
Gender: Female
516 W Madison St
Ste 105
Danville, IL 61832
Phone:(217) 383-3311
**NPI:1063933653**
Cultural Training Completed: No
Hours: [Mon, Tue, Wed, Thu, Fri] 08:00 AM - 05:00 PM

## IL

### Vermilion

#### Podiatrist (Feet, Ankles)

**Mignano, Stephanie R, DPM+**
Accessibility: Details Pending (P, EB, IB, PA)

#### Public Health or Welfare

**Vermilion County Health Department**
200 S College St
Ste A
Danville, IL 61832
Phone:(217) 431-2662
**NPI:1063558328**
Website: https://vchd.org/
Cultural Training Completed: No
Hours: [Mon, Tue, Wed, Thu, Fri, Sat, Sun] 08:00 AM - 05:00 PM
Other Language(s):English
Accessibility: Details Pending (P, EB, IB, PA)

#### Pulmonary Disease

**Abou-Rayan, Mohamed Magdy, MD+**
Gender: Male
800 N Logan Ave
Ste 204
Danville, IL 61832
Phone:(217) 431-4080
**NPI:1639356447**
Cultural Training Completed: Yes

## IL

### Vermilion

#### Pulmonary Disease

**Abou-Rayan, Mohamed Magdy, MD+**
Hours: [Mon, Tue, Wed, Thu, Fri] 08:00 AM - 05:00 PM
Other Language(s):German,Arabic
Certification(s):Board Certified
Accessibility: Some Criteria Met (P, EB, IB, PA)

**Gong, Yiran, MD+**
Gender: Male
800 N Logan Ave
Ste 204
Danville, IL 61832
Phone:(217) 431-4080
**NPI:1942705967**
Cultural Training Completed: No
Hours: [Mon, Tue, Wed, Thu, Fri] 08:00 AM - 05:00 PM
Certification(s):Board Certified
Accessibility: Some Criteria Met (P, EB, IB, PA)

**Michel, Jon C, MD+**
Gender: Male
800 N Logan Ave
Ste 204
Danville, IL 61832
Phone:(217) 431-4080
**NPI:1437244555**
Cultural Training Completed: No

## IL

### Vermilion

#### Pulmonary Disease

**Michel, Jon C, MD+**
Hours: [Mon, Tue, Wed, Thu, Fri] 08:00 AM - 05:00 PM
Certification(s):Board Certified
Accessibility: Some Criteria Met (P, EB, IB, PA)

#### Radiology: Radiation Oncology

**Barnett, Daniel H, MD+**
Gender: Male
516 W Madison St
Ste 401
Danville, IL 61832
Phone:(217) 383-3311
**NPI:1972891257**
Cultural Training Completed: No
Hours: [Mon, Tue, Wed, Thu, Fri] 08:00 AM - 05:00 PM
Other Language(s):English
Certification(s):Board Certified
Accessibility: Details Pending (P, EB, IB, PA)

**Krueger, Editha A, MD+**
Gender: Female
806 N Logan Ave
Danville, IL 61832
Phone:(217) 431-4290
**NPI:1093759185**
Cultural Training Completed: No

## IL

### Vermilion

#### Radiology: Radiation Oncology

**Krueger, Editha A, MD+**
Hours: [Mon, Tue, Wed, Thu, Fri] 08:00 AM - 05:00 PM
Certification(s):Board Certified
Accessibility: Some Criteria Met (P, EB, IB, PA)

**Norton, Oscar D, MD+**
Gender: Male
806 N Logan Ave
Danville, IL 61832
Phone:(217) 431-4290
**NPI:1285606590**
Cultural Training Completed: Yes
Hours: [Mon, Tue, Wed, Thu, Fri] 08:00 AM - 05:00 PM
Other Language(s):English
Certification(s):Board Certified
Accessibility: Some Criteria Met (P, EB, IB, PA)

**Piephoff, James V, MD+**
Gender: Male
806 N Logan Ave
Danville, IL 61832
Phone:(217) 431-4290
**NPI:1225144827**
Cultural Training Completed: No
Hours: [Mon, Tue, Wed, Thu, Fri] 08:00 AM - 05:00 PM

## IL

### Vermilion

#### Radiology: Radiation Oncology

**Piephoff, James V, MD+**
Certification(s):Board Certified
Accessibility: Some Criteria Met (P, EB, IB, PA)

**Sharma, Neha S, MD+**
Gender: Female
806 N Logan Ave
Danville, IL 61832
Phone:(800) 421-5700
**NPI:1750541892**
Cultural Training Completed: Yes
Hours: [Mon, Tue, Wed, Thu, Fri] 08:00 AM - 05:00 PM
Other Language(s):English
Accessibility: Some Criteria Met (P, EB, IB, PA)

#### Sleep Medicine

**Cho, Paul, MD+**
Gender: Male
800 N Logan Ave
Ste 204
Danville, IL 61832
Phone:(217) 431-4080
**NPI:1255074704**
Cultural Training Completed: No
Hours: [Mon, Tue, Wed, Thu, Fri] 08:00 AM - 05:00 PM
Accessibility: Some Criteria Met (P, EB, IB, PA)

## IL

### Vermilion

#### Surgery: Surgical Oncology

**Shah, Bhavin Chandrakant, MD+**
Gender: Male
707 N Logan Ave
Danville, IL 61832
Phone:(217) 477-4734
**NPI:1306078910**
Cultural Training Completed: No
Hours: [Mon, Tue, Wed, Thu, Fri] 08:00 AM - 05:00 PM
Other Language(s):Gujarati,Hindi,Marathi
Accessibility: Some Criteria Met (P, EB, IB, PA)

### Hoopeston

#### Advanced Practice Midwife

**Brown, Kristie, CNM+**
Gender: Female
701 E Orange St
Hoopeston, IL 60942
Phone:(217) 283-5531
**NPI:1801561410**
Cultural Training Completed: No
Hours: [Mon, Tue, Wed, Thu, Fri] 08:00 AM - 05:00 PM
Accessibility: Some Criteria Met (P, EB, IB, PA)

**Eden, Aimee, CNM+**
Gender: Female
701 E Orange St
Hoopeston, IL 60942

## IL

### Vermilion

#### Advanced Practice Midwife

**Eden, Aimee, CNM+**
Phone:(217) 283-5531
**NPI:1144631003**
Cultural Training Completed: No
Hours: [Mon, Tue, Wed, Thu, Fri] 08:00 AM - 05:00 PM
Other Language(s):English
Accessibility: Some Criteria Met (P, EB, IB, PA)

**Hufford-Tims, Kristen L, CNM+**
Gender: Female
701 E Orange St
Hoopeston, IL 60942
Phone:(217) 283-5531
**NPI:1831574987**
Cultural Training Completed: Yes
Hours: [Mon, Tue, Wed, Thu, Fri] 08:00 AM - 05:00 PM
Other Language(s):English
Accessibility: Some Criteria Met (P, EB, IB, PA)

#### Cardiology (Heart, Blood Vessels)

**Al-Dadah, Ashraf S, MD+**
Gender: Male
705 S Dixie Hwy
Hoopeston, IL 60942
Phone:(217) 283-5530
**NPI:1457526576**

## IL

### Vermilion

#### Cardiology (Heart, Blood Vessels)

**Al-Dadah, Ashraf S, MD+**
Cultural Training Completed: Yes
Hours: [Mon, Tue, Wed, Thu, Fri] 08:00 AM - 05:00 PM
Other Language(s):English,Spanish
Accessibility: Some Criteria Met (P, EB, IB, PA)

**Kumar, Suneel, MD+**
Gender: Male
701 E Orange St
Hoopeston, IL 60942
Phone:(217) 283-5531
**NPI:1275816654**
Cultural Training Completed: No
Hours: [Mon, Tue, Wed, Thu, Fri] 08:00 AM - 05:00 PM
Other Language(s):Hindi,Spanish,Urdu
Certification(s):Board Certified
Accessibility: Some Criteria Met (P, EB, IB, PA)

#### Cardiovascular Disease (Heart, Blood Vessels)

**Al-Dadah, Ashraf S, MD+**
Gender: Male
705 S Dixie Hwy
Hoopeston, IL 60942
Phone:(217) 283-5530

## IL

### Vermilion

#### Cardiovascular Disease (Heart, Blood Vessels)

**Al-Dadah, Ashraf S, MD+**
**NPI:1457526576**
Cultural Training Completed: Yes
Hours: [Mon, Tue, Wed, Thu, Fri] 08:00 AM - 05:00 PM
Other Language(s):English,Spanish
Accessibility: Some Criteria Met (P, EB, IB, PA)

**Brener, Alina K, MD+**
Gender: Female
701 E Orange St
Hoopeston, IL 60942
Phone:(217) 283-5531
**NPI:1154716330**
Cultural Training Completed: No
Hours: [Mon, Tue, Wed, Thu, Fri] 08:00 AM - 05:00 PM
Certification(s):Board Certified
Accessibility: Some Criteria Met (P, EB, IB, PA)

**Janjua, Sarosh Ashraf, MD+**
Gender: Female
701 E Orange St
Hoopeston, IL 60942
Phone:(217) 283-5644
**NPI:1447487244**
Cultural Training Completed: No

## IL

### Vermilion

#### Cardiovascular Disease (Heart, Blood Vessels)

**Janjua, Sarosh Ashraf, MD+**
Hours: [Mon, Tue, Wed, Thu, Fri] 08:00 AM - 05:00 PM
Other Language(s):Urdu
Accessibility: Some Criteria Met (P, EB, IB, PA)

**Khalil, Muhammad Hasib Hasib, MD+**
Gender: Male
701 E Orange St
Hoopeston, IL 60942
Phone:(217) 283-5531
**NPI:1912569294**
Cultural Training Completed: Yes
Hours: [Mon, Tue, Wed, Thu, Fri] 08:00 AM - 05:00 PM
Accessibility: Some Criteria Met (P, EB, IB, PA)

**Kumar, Suneel, MD+**
Gender: Male
701 E Orange St
Hoopeston, IL 60942
Phone:(217) 283-5531
**NPI:1275816654**
Cultural Training Completed: No
Hours: [Mon, Tue, Wed, Thu, Fri] 08:00 AM - 05:00 PM
Other Language(s):Hindi,Spanish,Urdu
Certification(s):Board Certified

## IL

### Vermilion

#### Cardiovascular Disease (Heart, Blood Vessels)

**Kumar, Suneel, MD+**
Accessibility: Some Criteria Met (P, EB, IB, PA)

**Luthra, Kritika, MD+**
Gender: Female
701 E Orange St
Hoopeston, IL 60942
Phone:(217) 283-5531
**NPI:1760045827**
Cultural Training Completed: No
Hours: [Mon, Tue, Wed, Thu, Fri] 08:00 AM - 05:00 PM
Accessibility: Some Criteria Met (P, EB, IB, PA)

**Mokraoui, Malec A, MD+**
Gender: Male
701 E Orange St
Hoopeston, IL 60942
Phone:(217) 283-5531
**NPI:1215949656**
Cultural Training Completed: Yes
Hours: [Mon, Tue, Wed, Thu, Fri] 08:00 AM - 05:00 PM
Other Language(s):English
Certification(s):Board Certified
Accessibility: Some Criteria Met (P, EB, IB, PA)

## IL

### Vermilion

**Critical Care Medicine**

**Mansury, Nasiruddin A, MD+**
Gender: Male
701 E Orange St
Hoopeston, IL 60942
Phone:(217) 283-5644
**NPI:1184764706**
Cultural Training Completed: No
Hours: [Mon, Tue, Wed, Thu, Fri] 08:00 AM - 05:00 PM
Other Language(s):Hindi,Urdu,Gujarati,English
Accessibility: Some Criteria Met (P, EB, IB, PA)

**Family Medicine (General Family Medical Care)**

**Apperson, Timtim, APRN+**
Gender: Female
701 E Orange St
Hoopeston, IL 60942
Phone:(217) 283-5531
**NPI:1003445099**
Cultural Training Completed: No
Hours: [Mon, Tue, Wed, Thu, Fri] 08:00 AM - 05:00 PM
Other Language(s):English
Accessibility: Some Criteria Met (P, EB, IB, PA)

**Brazill, Kevin Paul, DO+**
Gender: Male

## IL

### Vermilion

**Family Medicine (General Family Medical Care)**

**Brazill, Kevin Paul, DO+**
701 E Orange St
Hoopeston, IL 60942
Phone:(217) 283-5531
**NPI:1003132788**
Cultural Training Completed: No
Hours: [Mon, Tue, Wed, Thu, Fri] 08:00 AM - 05:00 PM
Other Language(s):English
Certification(s):Board Certified
Accessibility: Some Criteria Met (P, EB, IB, PA)

**Bryan, Francesca Elizabeth, MD+**
Gender: Female
701 E Orange St
Hoopeston, IL 60942
Phone:(217) 283-5531
**NPI:1467067942**
Cultural Training Completed: No
Hours: [Mon, Tue, Wed, Thu, Fri] 08:00 AM - 05:00 PM
Accessibility: Some Criteria Met (P, EB, IB, PA)

**Bryan, Francesca Elizabeth, MD+**
Gender: Female
701 E Orange St
Hoopeston, IL 60942
Phone:(217) 283-5531

## IL

### Vermilion

**Family Medicine (General Family Medical Care)**

**Bryan, Francesca Elizabeth, MD+**
**NPI:1467067942**
Cultural Training Completed: No
Hours: [Mon, Tue, Wed, Thu, Fri] 08:00 AM - 05:00 PM
Accessibility: Some Criteria Met (P, EB, IB, PA)

**Hussain, Nejmun, MD+**
Gender: Female
701 E Orange St
Hoopeston, IL 60942
Phone:(217) 283-5531
**NPI:1285294363**
Cultural Training Completed: Yes
Hours: [Mon, Tue, Wed, Thu, Fri] 08:00 AM - 05:00 PM
Certification(s):Board Certified
Accessibility: Some Criteria Met (P, EB, IB, PA)

**Lahood, Vanessa Mariela Meneses, MD+**
Gender: Female
701 E Orange St
Hoopeston, IL 60942
Phone:(217) 283-5644
**NPI:1346807872**
Cultural Training Completed: No
Hours: [Mon, Tue, Wed, Thu, Fri] 08:00 AM - 05:00 PM

## IL

### Vermilion

**Family Medicine (General Family Medical Care)**

**Lahood, Vanessa Mariela Meneses, MD+**
Certification(s):Board Certified
Accessibility: Some Criteria Met (P, EB, IB, PA)

**Lanoue, Douglas A, MD+**
Gender: Male
705 S Dixie Hwy
Hoopeston, IL 60942
Phone:(217) 283-5530
**NPI:1700032646**
Cultural Training Completed: Yes
Hours: [Mon, Tue, Wed, Thu, Fri] 08:00 AM - 05:00 PM
Other Language(s):English
Certification(s):Board Certified
Accessibility: Some Criteria Met (P, EB, IB, PA)

**Plamoottil, Issac G, DO***
Gender: Male
701 E Orange St
Hoopeston, IL 60942
Phone:(217) 283-5531
**NPI:1942293469**
Cultural Training Completed: No
Hours: [Mon, Tue, Wed, Thu, Fri, Sat, Sun] 12:00 AM - 11:59 PM

## IL

### Vermilion

**Family Medicine (General Family Medical Care)**

**Plamoottil, Issac G, DO***
Other Language(s):English,Malayalam
Certification(s):Board Certified
Accessibility: Details Pending (P, EB, IB, PA)

**Reese, Donald Pearson, MD+**
Gender: Male
705 S Dixie Hwy
Hoopeston, IL 60942
Phone:(217) 283-5530
**NPI:1053632406**
Cultural Training Completed: Yes
Hours: [Mon, Tue, Wed, Thu, Fri] 08:00 AM - 05:00 PM
After Hours Phone Number:(217) 283-5530
Other Language(s):Spanish
Certification(s):Board Certified
Accessibility: Some Criteria Met (P, EB, IB, PA)

**General Surgery**

**Chase, Daniel M, MD+**
Gender: Male
801 E Orange St
Hoopeston, IL 60942
Phone:(217) 283-5644
**NPI:1215255252**

## IL

### Vermilion

**General Surgery**

**Chase, Daniel M, MD+**
Cultural Training Completed: No
Hours: [Mon, Tue, Wed, Thu, Fri] 08:00 AM - 05:00 PM
Other Language(s):English
Accessibility: Some Criteria Met (P, EB, IB, PA)

**Dominguez, Kathleen M, MD+**
Gender: Female
701 E Orange St
Hoopeston, IL 60942
Phone:(217) 283-5531
**NPI:1285764886**
Cultural Training Completed: No
Hours: [Mon, Tue, Wed, Thu, Fri] 08:00 AM - 05:00 PM
After Hours Phone Number:(217) 283-5531
Other Language(s):English
Certification(s):Board Certified
Accessibility: Details Pending (P, EB, IB, PA)

**Hematology & Oncology**

**Chalasani, Pratima, MD+**
Gender: Female
701 E Orange St
Hoopeston, IL 60942
Phone:(217) 283-5531
**NPI:1477782522**

## IL

### Vermilion

**Hematology & Oncology**

**Chalasani, Pratima, MD+**
Cultural Training Completed: No
Hours: [Mon, Tue, Wed, Thu, Fri] 08:00 AM - 05:00 PM
After Hours Phone Number:(217) 283-5531
Other Language(s):English
Accessibility: Some Criteria Met (P, EB, IB, PA)

**Internal Medicine (General Medical Care)**

**Haider, Baqer A, MD+**
Gender: Male
701 E Orange St
Hoopeston, IL 60942
Phone:(217) 283-5531
**NPI:1881009637**
Cultural Training Completed: Yes
Hours: [Mon, Tue, Wed, Thu, Fri] 08:00 AM - 05:00 PM
After Hours Phone Number:(217) 283-5531
Other Language(s):English
Certification(s):Board Certified
Accessibility: Some Criteria Met (P, EB, IB, PA)

**Hong, Wentao, MD+**
Gender: Male
701 E Orange St
Hoopeston, IL 60942

## IL

### Vermilion

**Internal Medicine (General Medical Care)**

**Hong, Wentao, MD+**
Phone:(217) 283-5531
**NPI:1619463189**
Cultural Training Completed: No
Hours: [Mon, Tue, Wed, Thu, Fri] 08:00 AM - 05:00 PM
Certification(s):Board Certified
Accessibility: Some Criteria Met (P, EB, IB, PA)

**Hong, Wentao, MD+**
Gender: Male
701 E Orange St
Hoopeston, IL 60942
Phone:(217) 283-5531
**NPI:1619463189**
Cultural Training Completed: No
Hours: [Mon, Tue, Wed, Thu, Fri] 08:00 AM - 05:00 PM
Certification(s):Board Certified
Accessibility: Some Criteria Met (P, EB, IB, PA)

**Muhammad, Saad, MD+**
Gender: Male
701 E Orange St
Hoopeston, IL 60942
Phone:(217) 283-5531
**NPI:1417188418**
Cultural Training Completed: No

## IL

### Vermilion

**Internal Medicine (General Medical Care)**

**Muhammad, Saad, MD+**
Hours: [Mon, Tue, Wed, Thu, Fri] 08:00 AM - 05:00 PM
Certification(s):Board Certified
Accessibility: Some Criteria Met (P, EB, IB, PA)

**Nurse Practitioner**

**Apperson, Timtim, APRN+**
Gender: Female
701 E Orange St
Hoopeston, IL 60942
Phone:(217) 283-5531
**NPI:1003445099**
Cultural Training Completed: No
Hours: [Mon, Tue, Wed, Thu, Fri] 08:00 AM - 05:00 PM
Other Language(s):English
Accessibility: Some Criteria Met (P, EB, IB, PA)

**Bond, Catherine L, NP+**
Gender: Female
701 E Orange St
Hoopeston, IL 60942
Phone:(217) 283-5531
**NPI:1659528776**
Cultural Training Completed: No
Hours: [Mon, Tue, Wed, Thu, Fri] 08:00 AM - 05:00 PM

## IL

### Vermilion

**Nurse Practitioner**

**Bond, Catherine L, NP+**
Other Language(s):English
Accessibility: Some Criteria Met (P, EB, IB, PA)

**Crose, Gabrielle Renee, CNP+**
Gender: Female
701 E Orange St
Hoopeston, IL 60942
Phone:(217) 283-5531
**NPI:1568182251**
Cultural Training Completed: No
Hours: [Mon, Tue, Wed, Thu, Fri] 08:00 AM - 05:00 PM
Accessibility: Some Criteria Met (P, EB, IB, PA)

**Holt, Kelly L, CNP+**
Gender: Female
701 E Orange St
Hoopeston, IL 60942
Phone:(217) 283-5531
**NPI:1407006828**
Cultural Training Completed: No
Hours: [Mon, Tue, Wed, Thu, Fri] 08:00 AM - 05:00 PM
Other Language(s):English
Certification(s):Board Certified
Accessibility: Some Criteria Met (P, EB, IB, PA)

## IL

### Vermilion

**Nurse Practitioner**

**Meeker, Christine M, NP+**
Gender: Female
701 E Orange St
Hoopeston, IL 60942
Phone:(217) 283-5531
**NPI:1013311588**
Cultural Training Completed: No
Hours: [Mon, Tue, Wed, Thu, Fri] 08:00 AM - 05:00 PM
Other Language(s):English
Accessibility: Some Criteria Met (P, EB, IB, PA)

**Meeker, Christine M, NP+**
Gender: Female
701 E Orange St
Hoopeston, IL 60942
Phone:(217) 283-5531
**NPI:1013311588**
Cultural Training Completed: No
Hours: [Mon, Tue, Wed, Thu, Fri] 08:00 AM - 05:00 PM
Other Language(s):English
Accessibility: Some Criteria Met (P, EB, IB, PA)

**Onwuekwe, Obiajulu Patrick, APRN+**
Gender: Male
701 E Orange St
Hoopeston, IL 60942
Phone:(217) 283-5531
**NPI:1760899090**

## IL

### Vermilion

**Nurse Practitioner**

**Onwuekwe, Obiajulu Patrick, APRN+**
Cultural Training Completed: No
Hours: [Mon, Tue, Wed, Thu, Fri] 08:00 AM - 05:00 PM
Accessibility: Some Criteria Met (P, EB, IB, PA)

**Onwuekwe, Obiajulu Patrick, APRN+**
Gender: Male
701 E Orange St
Hoopeston, IL 60942
Phone:(217) 283-5531
**NPI:1760899090**
Cultural Training Completed: No
Hours: [Mon, Tue, Wed, Thu, Fri] 08:00 AM - 05:00 PM
Accessibility: Some Criteria Met (P, EB, IB, PA)

**Wakefield, Nicole L., ARNP+**
Gender: Female
701 E Orange St
Hoopeston, IL 60942
Phone:(217) 283-5531
**NPI:1417730938**
Cultural Training Completed: No
Hours: [Mon, Tue, Wed, Thu, Fri] 08:00 AM - 05:00 PM
Accessibility: Some Criteria Met (P, EB, IB, PA)

## IL

### Vermilion

**Nurse Practitioner**

**Winston, Kimberly, APRN+**
Gender: Female
701 E Orange St
Hoopeston, IL 60942
Phone:(217) 283-5531
**NPI:1659316172**
Cultural Training Completed: No
Hours: [Mon, Tue, Wed, Thu, Fri] 08:00 AM - 05:00 PM
Other Language(s):English
Certification(s):Board Certified
Accessibility: Some Criteria Met (P, EB, IB, PA)

**Nurse Practitioner: Family**

**Butler, Jacqueline S, APRN+**
Gender: Female
701 E Orange St
Hoopeston, IL 60942
Phone:(217) 283-5531
**NPI:1083818835**
Cultural Training Completed: No
Hours: [Mon, Tue, Wed, Thu, Fri] 08:00 AM - 05:00 PM
Accessibility: Some Criteria Met (P, EB, IB, PA)

**Hartman, Kathryn Anne, APRN***
Gender: Female
701 E Orange St
Hoopeston, IL 60942

## IL

### Vermilion

**Nurse Practitioner: Family**

**Hartman, Kathryn Anne, APRN***
Phone:(217) 283-5531
**NPI:1508646720**
Cultural Training Completed: No
Hours: [Mon, Tue, Wed, Thu, Fri] 08:00 AM - 05:00 PM
Accessibility: Some Criteria Met (P, EB, IB, PA)

**Hartman, Kathryn Anne, APRN+**
Gender: Female
701 E Orange St
Hoopeston, IL 60942
Phone:(217) 283-5531
**NPI:1508646720**
Cultural Training Completed: No
Hours: [Mon, Tue, Wed, Thu, Fri] 08:00 AM - 05:00 PM
Accessibility: Some Criteria Met (P, EB, IB, PA)

**Holt, Kelly L, CNP+**
Gender: Female
701 E Orange St
Hoopeston, IL 60942
Phone:(217) 283-5531
**NPI:1407006828**
Cultural Training Completed: No
Hours: [Mon, Tue, Wed, Thu, Fri] 08:00 AM - 05:00 PM
Other Language(s):English

## IL

### Vermilion

**Nurse Practitioner: Family**

**Holt, Kelly L, CNP+**
Accessibility: Some Criteria Met (P, EB, IB, PA)

**Ingold, Jennifer R., APRN+**
Gender: Female
701 E Orange St
Hoopeston, IL 60942
Phone:(217) 283-5531
**NPI:1215479654**
Cultural Training Completed: No
Hours: [Mon, Tue, Wed, Thu, Fri] 08:00 AM - 05:00 PM
Other Language(s):English
Accessibility: Some Criteria Met (P, EB, IB, PA)

**Moomaw, Jaden Rene, APRN+**
Gender: Female
701 E Orange St
Hoopeston, IL 60942
Phone:(217) 283-5531
**NPI:1376298919**
Cultural Training Completed: No
Hours: [Mon, Tue, Wed, Thu, Fri] 08:00 AM - 05:00 PM
Accessibility: Some Criteria Met (P, EB, IB, PA)

**Onwuekwe, Obiajulu Patrick, APRN+**
Gender: Male
701 E Orange St

## IL

### Vermilion

**Nurse Practitioner: Family**

**Onwuekwe, Obiajulu Patrick, APRN+**
Hoopeston, IL 60942
Phone:(217) 283-5531
**NPI:1760899090**
Cultural Training Completed: No
Hours: [Mon, Tue, Wed, Thu, Fri] 08:00 AM - 05:00 PM
Accessibility: Some Criteria Met (P, EB, IB, PA)

**Onwuekwe, Obiajulu Patrick, APRN+**
Gender: Male
701 E Orange St
Hoopeston, IL 60942
Phone:(217) 283-5531
**NPI:1760899090**
Cultural Training Completed: No
Hours: [Mon, Tue, Wed, Thu, Fri] 08:00 AM - 05:00 PM
Accessibility: Some Criteria Met (P, EB, IB, PA)

**Penas, Alger, APRN+**
Gender: Male
701 E Orange St
Hoopeston, IL 60942
Phone:(217) 283-5531
**NPI:1053850586**
Cultural Training Completed: No
Hours: [Mon, Tue, Wed, Thu, Fri] 08:00 AM - 05:00 PM

## IL

### Vermilion

**Nurse Practitioner: Family**

**Penas, Alger, APRN+**
Other Language(s):English
Accessibility: Some Criteria Met (P, EB, IB, PA)

**Walton, Rachel E, NP+**
Gender: Female
701 E Orange St
Hoopeston, IL 60942
Phone:(217) 283-5531
**NPI:1699366252**
Cultural Training Completed: Yes
Hours: [Mon, Tue, Wed, Thu, Fri] 08:00 AM - 05:00 PM
Certification(s):Board Certified
Accessibility: Some Criteria Met (P, EB, IB, PA)

**Walton, Rachel E, NP+**
Gender: Female
701 E Orange St
Hoopeston, IL 60942
Phone:(217) 283-5531
**NPI:1699366252**
Cultural Training Completed: Yes
Hours: [Mon, Tue, Wed, Thu, Fri] 08:00 AM - 05:00 PM
Certification(s):Board Certified
Accessibility: Some Criteria Met (P, EB, IB, PA)

## IL

### Vermilion

**Nutrition (Eating, Digestion)**

**Schulz, Shanell R, RD+**
Gender: Female
701 E Orange St
Hoopeston, IL 60942
Phone:(217) 283-5531
**NPI:1528375482**
Cultural Training Completed: Yes
Hours: [Mon, Tue, Wed, Thu, Fri] 08:00 AM - 05:00 PM
Accessibility: Some Criteria Met (P, EB, IB, PA)

**Obstetrics & Gynecology (Pregnancy, Women's Health)**

**Gray, Lisa M, MD***
Gender: Female
701 E Orange St
Hoopeston, IL 60942
Phone:(217) 283-5531
**NPI:1851563571**
Cultural Training Completed: No
Hours: [Mon, Tue, Wed, Thu, Fri] 08:00 AM - 05:00 PM
Other Language(s):English
Certification(s):Board Certified
Accessibility: Some Criteria Met (P, EB, IB, PA)

**Orthopaedic Surgery**

**Plattner, Paul F, MD+**
Gender: Male
701 E Orange St

## IL

### Vermilion

**Orthopaedic Surgery**

**Plattner, Paul F, MD+**
Hoopeston, IL 60942
Phone:(217) 283-5531
**NPI:1922100742**
Cultural Training Completed: No
Hours: [Mon, Tue, Wed, Thu, Fri] 08:00 AM - 05:00 PM
After Hours Phone Number:(217) 283-5531
Other Language(s):English
Certification(s):Board Certified
Accessibility: Some Criteria Met (P, EB, IB, PA)

**Pediatrics**

**Yelakanti, Kiran K, MD+**
Gender: Male
701 E Orange St
Hoopeston, IL 60942
Phone:(217) 283-5531
**NPI:1811272149**
Cultural Training Completed: No
Hours: [Mon, Tue, Wed, Thu, Fri] 08:00 AM - 05:00 PM
Other Language(s):Telugu,Hindi,English
Certification(s):Board Certified
Accessibility: Some Criteria Met (P, EB, IB, PA)

## IL

### Vermilion

**Pediatrics, Gastroenterology**

**Wang, Mu, MD+**
Gender: Male
701 E Orange St
Hoopeston, IL 60942
Phone:(217) 283-5531
**NPI:1194799684**
Cultural Training Completed: No
Hours: [Mon, Tue, Wed, Thu, Fri] 08:00 AM - 05:00 PM
Other Language(s):Chinese,English
Certification(s):Board Certified
Accessibility: Some Criteria Met (P, EB, IB, PA)

**Pediatrics, Hematology - Oncology**

**Piccone, Connie M, MD+**
Gender: Female
701 E Orange St
Hoopeston, IL 60942
Phone:(217) 283-5531
**NPI:1114956885**
Cultural Training Completed: No
Hours: [Mon, Tue, Wed, Thu, Fri] 08:00 AM - 05:00 PM
Other Language(s):English
Certification(s):Board Certified
Accessibility: Some Criteria Met (P, EB, IB, PA)

## IL

### Vermilion

**Pediatrics, Neonatal-Perinatal Medicine**

**Mallipaddi, Pramod, MD+**
Gender: Male
701 E Orange St
Hoopeston, IL 60942
Phone:(217) 283-5531
**NPI:1083817886**
Cultural Training Completed: No
Hours: [Mon, Tue, Wed, Thu, Fri] 08:00 AM - 05:00 PM
Other Language(s):English
Certification(s):Board Certified
Accessibility: Some Criteria Met (I P, I EB, I IB, I PA)

**Mansury, Nasiruddin A, MD+**
Gender: Male
701 E Orange St
Hoopeston, IL 60942
Phone:(217) 283-5644
**NPI:1184764706**
Cultural Training Completed: No
Hours: [Mon, Tue, Wed, Thu, Fri] 08:00 AM - 05:00 PM
Other Language(s):Hindi,Urdu,Gujarati,English
Certification(s):Board Certified
Accessibility: Some Criteria Met (I P, I EB, I IB, I PA)

## IL

### Vermilion

**Pediatrics, Neonatal-Perinatal Medicine**

**Morey, Noelle E, MD+**
Gender: Female
701 E Orange St
Hoopeston, IL 60942
Phone:(217) 283-5531
**NPI:1710249750**
Cultural Training Completed: No
Hours: [Mon, Tue, Wed, Thu, Fri] 08:00 AM - 05:00 PM
Other Language(s):English
Certification(s):Board Certified
Accessibility: Some Criteria Met (I P, I EB, I IB, I PA)

**Rollo, Derrick E, DO+**
Gender: Male
701 E Orange St
Hoopeston, IL 60942
Phone:(217) 283-5531
**NPI:1881891471**
Cultural Training Completed: No
Hours: [Mon, Tue, Wed, Thu, Fri] 08:00 AM - 05:00 PM
Other Language(s):English
Certification(s):Board Certified
Accessibility: Some Criteria Met (I P, I EB, I IB, I PA)

**Stratton, William C, MD+**
Gender: Male

## IL

### Vermilion

**Pediatrics, Neonatal-Perinatal Medicine**

**Stratton, William C, MD+**
701 E Orange St
Hoopeston, IL 60942
Phone:(217) 283-5531
**NPI:1104926245**
Cultural Training Completed: No
Hours: [Mon, Tue, Wed, Thu, Fri] 08:00 AM - 05:00 PM
Other Language(s):English
Certification(s):Board Certified
Accessibility: Some Criteria Met (I P, I EB, I IB, I PA)

**Stratton, William C, MD+**
Gender: Male
701 E Orange St
Hoopeston, IL 60942
Phone:(217) 283-5644
**NPI:1104926245**
Cultural Training Completed: No
Hours: [Mon, Tue, Wed, Thu, Fri] 08:00 AM - 05:00 PM
Other Language(s):English
Certification(s):Board Certified
Accessibility: Some Criteria Met (I P, I EB, I IB, I PA)

## IL

### Vermilion

**Physician Assistant**

**Carroll, Kori L, PA+**
Gender: Female
701 E Orange St
Hoopeston, IL 60942
Phone:(217) 283-5531
**NPI:1598752628**
Cultural Training Completed: No
Hours: [Mon, Tue, Wed, Thu, Fri] 08:00 AM - 05:00 PM
After Hours Phone Number:(217) 283-5531
Other Language(s):English
Accessibility: Details Pending (P P, P EB, P IB, P PA)

**Mccord, Melia Nicole, PA+**
Gender: Female
801 E Orange St
Hoopeston, IL 60942
Phone:(217) 283-5644
**NPI:1821075243**
Cultural Training Completed: No
Hours: [Mon, Tue, Wed, Thu, Fri] 08:00 AM - 05:00 PM
Other Language(s):English
Accessibility: Some Criteria Met (I P, I EB, I IB, I PA)

**Whitaker, L Keith Keith, PA+**
Gender: Male
801 E Orange St
Hoopeston, IL 60942
Phone:(217) 283-5644

## IL

### Vermilion

**Physician Assistant**

**Whitaker, L Keith Keith, PA+**
**NPI:1205870649**
Cultural Training Completed: No
Hours: [Mon, Tue, Wed, Thu, Fri] 08:00 AM - 05:00 PM
After Hours Phone Number:(217) 283-5644
Other Language(s):English
Accessibility: Some Criteria Met (P, EB, IB, PA)

**Podiatrist (Feet, Ankles)**

**Knutstrom, Lori A, DPM+**
Gender: Female
705 S Dixie Hwy
Hoopeston, IL 60942
Phone:(217) 283-5530
**NPI:1295817054**
Cultural Training Completed: Yes
Hours: [Mon, Tue, Wed, Thu, Fri] 08:00 AM - 05:00 PM
Accessibility: Some Criteria Met (P, EB, IB, PA)

**Pulmonary Disease**

**Bui, Duat, DO+**
Gender: Male
701 E Orange St
Hoopeston, IL 60942
Phone:(217) 283-5531
**NPI:1033597554**
Cultural Training Completed: Yes

## IL

### Vermilion

**Pulmonary Disease**

**Bui, Duat, DO+**
Hours: [Mon, Tue, Wed, Thu, Fri] 08:00 AM - 05:00 PM
Other Language(s):English,Vietnamese
Certification(s):Board Certified
Accessibility: Some Criteria Met (P, EB, IB, PA)

**Social Worker**

**Brazill, Kevin Paul, DO+**
Gender: Male
701 E Orange St
Hoopeston, IL 60942
Phone:(217) 283-5531
**NPI:1003132788**
Cultural Training Completed: No
Hours: [Mon, Tue, Wed, Thu, Fri] 08:00 AM - 05:00 PM
Other Language(s):English
Accessibility: Some Criteria Met (P, EB, IB, PA)

**Surgery: Pediatric Surgery**

**Dominguez, Kathleen M, MD+**
Gender: Female
701 E Orange St
Hoopeston, IL 60942
Phone:(217) 283-5531
**NPI:1285764886**

## IL

### Vermilion

**Surgery: Pediatric Surgery**

**Dominguez, Kathleen M, MD+**
Cultural Training Completed: No
Hours: [Mon, Tue, Wed, Thu, Fri] 08:00 AM - 05:00 PM
After Hours Phone Number:(217) 283-5531
Other Language(s):English
Certification(s):Board Certified
Accessibility: Details Pending (P, EB, IB, PA)

**Surgery: Surgical Critical Care**

**Dominguez, Kathleen M, MD+**
Gender: Female
701 E Orange St
Hoopeston, IL 60942
Phone:(217) 283-5531
**NPI:1285764886**
Cultural Training Completed: No
Hours: [Mon, Tue, Wed, Thu, Fri] 08:00 AM - 05:00 PM
After Hours Phone Number:(217) 283-5531
Other Language(s):English
Certification(s):Board Certified
Accessibility: Details Pending (P, EB, IB, PA)

## IL

### Adams

#### Golden

Multi-Specialty Group

**Blessing Hospital**
102 Prairie Mills Rd
Golden, IL 62339
Phone:(217) 696-4446
**NPI:1245392349**
Cultural Training Completed: No
Hours: [Mon, Tue, Wed, Thu, Fri] 08:00 AM - 05:00 PM
Accessibility: Some Criteria Met (P, EB, IB, PA)

**Blessing Physician Services**
102 Prairie Mills Rd
Golden, IL 62339
Phone:(217) 696-4446
**NPI:1851311641**
Website: https://www.blessinghealth.org/
Cultural Training Completed: No
Hours: [Mon, Tue, Wed, Thu, Fri] 08:00 AM - 05:00 PM
Accessibility: Some Criteria Met (P, EB, IB, PA)

**East Adams Rural Health Clinic**
102 Prairie Mills Rd
Golden, IL 62339
Phone:(217) 696-4446
**NPI:1114471737**
Website: http://www.blessinghealth.org/

## IL

### Adams

Multi-Specialty Group

**East Adams Rural Health Clinic**
Cultural Training Completed: No
Hours: [Mon, Tue, Wed, Thu, Fri] 08:00 AM - 05:00 PM
Accessibility: Some Criteria Met (P, EB, IB, PA)

Rural Health Center (RHC)

**Blessing Hospital**
102 Prairie Mills Rd
Golden, IL 62339
Phone:(217) 224-9484
**NPI:1245392349**
Website: http://www.blessinghealth.org
Cultural Training Completed: No
Hours: [Mon, Tue, Wed, Thu, Fri] 08:00 AM - 05:00 PM
Accessibility: Some Criteria Met (P, EB, IB, PA)

#### Quincy

Clinic/Center

**Blessing Hospital**
1101 Broadway Street
Quincy, IL 62301
Phone:(217) 222-6550
**NPI:1548234198**
Website: http://www.quincymedgroup.com
Cultural Training Completed: No

## IL

### Adams

Clinic/Center

**Blessing Hospital**
Hours: [Mon, Tue, Wed, Thu, Fri] 08:00 AM - 05:00 PM
Accessibility: Details Pending (P, EB, IB, PA)

**Quincy Medical Group**
1025 Maine St
Quincy, IL 62301
Phone:(217) 222-6550
**NPI:1548234198**
Cultural Training Completed: Yes
Hours: [Mon, Tue, Wed, Thu, Fri] 08:00 AM - 05:00 PM
Accessibility: Some Criteria Met (P, EB, IB, PA)

**Quincy Medical Group**
1118 Hampshire St
Quincy, IL 62301
Phone:(217) 222-6550
**NPI:1548234198**
Cultural Training Completed: No
Hours: [Mon, Tue, Wed, Thu, Fri] 08:00 AM - 05:00 PM
Accessibility: Details Pending (P, EB, IB, PA)

**Quincy Medical Group**
1025 Maine St
Quincy, IL 62301
Phone:(217) 222-6550
**NPI:1548234198**
Website: http://www.quincymedgroup.com

## IL

### Adams

Clinic/Center

**Quincy Medical Group**
Cultural Training Completed: No
Hours: [Mon, Tue, Wed, Thu, Fri, Sat, Sun] 08:00 AM - 05:00 PM
Other Language(s):English
Accessibility: Details Pending (P, EB, IB, PA)

**Quincy Medical Group**
1005 Broadway St
Quincy, IL 62301
Phone:(217) 222-6550
**NPI:1548234198**
Website: http://www.quincymedgroup.com
Cultural Training Completed: No
Hours: [Mon, Tue, Wed, Thu, Fri] 08:00 AM - 05:00 PM
Accessibility: Details Pending (P, EB, IB, PA)

**Quincy Medical Group**
1707 N 12th St
Quincy, IL 62301
Phone:(217) 222-6550
**NPI:1548234198**
Website: http://www.quincymedgroup.com
Cultural Training Completed: No
Hours: [Mon, Tue, Wed, Thu, Fri] 08:00 AM - 05:00 PM

## IL

### Adams

Clinic/Center

**Quincy Medical Group**
Accessibility: Details Pending (P, EB, IB, PA)

**Quincy Medical Group**
1118 Hampshire St
Quincy, IL 62301
Phone:(217) 222-6550
**NPI:1548234198**
Website: http://www.quincymedgroup.com
Cultural Training Completed: No
Hours: [Mon, Tue, Wed, Thu, Fri] 08:00 AM - 05:00 PM
Accessibility: Details Pending (P, EB, IB, PA)

**Quincy Medical Group**
3301 Broadway St
Quincy, IL 62301
Phone:(217) 277-4070
**NPI:1548234198**
Website: http://www.quincymedgroup.com
Cultural Training Completed: No
Hours: [Mon, Tue, Wed, Thu, Fri] 08:00 AM - 05:00 PM
Accessibility: Details Pending (P, EB, IB, PA)

**Quincy Medical Group**
3740 E Lake Ctr
Quincy, IL 62305
Phone:(217) 223-3668
**NPI:1548234198**

## IL

### Adams

Clinic/Center

**Quincy Medical Group**
Website: http://www.quincymedgroup.com
Cultural Training Completed: No
Hours: [Mon, Tue, Wed, Thu, Fri] 08:00 AM - 05:00 PM
Other Language(s):English
Accessibility: Details Pending (P, EB, IB, PA)

**Quincy Medical Group**
3915 Maine St
Ste 3
Quincy, IL 62305
Phone:(217) 222-6550
**NPI:1548234198**
Website: http://www.quincymedgroup.com
Cultural Training Completed: No
Hours: [Mon, Tue, Wed, Thu, Fri] 08:00 AM - 05:00 PM
Accessibility: Some Criteria Met (I P, I EB, I IB, I PA)

**Quincy Medical Group**
1125 Hampshire St
Quincy, IL 62301
Phone:(217) 222-3937
**NPI:1548234198**
Website: http://www.quincymedgroup.com
Cultural Training Completed: No

## IL

### Adams

Clinic/Center

**Quincy Medical Group**
Hours: [Mon, Tue, Wed, Thu, Fri] 08:00 AM - 05:00 PM
Accessibility: Details Pending (P, EB, IB, PA)

**Quincy Medical Group**
1107 College Ave
Ste 2
Quincy, IL 62301
Phone:(217) 228-3377
**NPI:1548234198**
Website: http://www.quincymedgroup.com
Cultural Training Completed: No
Hours: [Mon, Tue, Wed, Thu, Fri] 08:00 AM - 05:00 PM
Other Language(s):English
Accessibility: Details Pending (P, EB, IB, PA)

**Walmart Vision & Glasses**
5211 Broadway St
Quincy, IL 62305
Phone:(217) 223-9980
**NPI:1548234198**
Website: http://www.quincymedgroup.com
Cultural Training Completed: No
Hours: [Mon, Tue, Wed, Thu, Fri] 08:00 AM - 05:00 PM

## IL

### Adams

Clinic/Center

**Walmart Vision & Glasses**
Accessibility: Details Pending (P, EB, IB, PA)

Clinic/Center: Ambulatory Surgical

**Blessing Surgery Center**
1100 Spring St
Quincy, IL 62301
Phone:(217) 223-8400
**NPI:1649734948**
Cultural Training Completed: No
Hours: [Mon, Tue, Wed, Thu, Fri] 08:00 AM - 05:00 PM
Accessibility: Details Pending (P, EB, IB, PA)

**Quincy Medical Group Surgery**
3301 Broadway St
Quincy, IL 62301
Phone:(217) 222-6550
**NPI:1245862002**
Cultural Training Completed: No
Hours: [Mon, Tue, Wed, Thu, Fri] 06:00 AM - 06:00 PM
Accessibility: Details Pending (P, EB, IB, PA)

## IL

### Adams

**Clinic/Center: Mental Health (Including Community Mental Health Center)**

**Transitions of Western Illinois**
1529 Locust St
Quincy, IL 62301
Phone:(217) 224-7438
**NPI:1467749192**
Cultural Training Completed: No
Hours: [Mon, Tue, Wed, Thu, Fri] 08:00 AM - 05:00 PM
Other Language(s):English
Accessibility: Details Pending (P, EB, IB, PA)

**Transitions of Western Illinois**
4409 Maine St
Quincy, IL 62305
Phone:(217) 223-0413
**NPI:1194784819**
Website: https://twi.org/
Cultural Training Completed: No
Hours: Mon 08:00 AM - 06:00 PM, [Tue, Thu] 08:00 AM - 08:00 PM, Wed 08:00 AM - 05:00 PM, Fri 08:00 AM - 04:00 PM
Accessibility: Some Criteria Met (P, EB, IB, PA)

**Transitions of Western Illinois**
224 S 8th St
Quincy, IL 62301

## IL

### Adams

**Clinic/Center: Mental Health (Including Community Mental Health Center)**

**Transitions of Western Illinois**
Phone:(217) 223-0413
**NPI:1548872278**
Cultural Training Completed: No
Hours: [Mon, Tue, Wed, Thu, Fri] 08:00 AM - 05:00 PM
Accessibility: Details Pending (P, EB, IB, PA)

**Transitions of Western Illinois Inc**
4409 Maine St
Quincy, IL 62305
Phone:(217) 224-7438
**NPI:1548534688**
Cultural Training Completed: No
Hours: [Mon, Tue, Wed] 08:00 AM - 05:00 PM, Thu 08:00 AM - 08:00 PM, Fri 08:00 AM - 04:00 PM
Accessibility: Some Criteria Met (P, EB, IB, PA)

**Clinic/Center: Primary Care**

**SIU Center for Family Medicine**
4409 Maine St
Ste 100
Quincy, IL 62305
Phone:(217) 223-0413
**NPI:1396097960**

## IL

### Adams

**Clinic/Center: Primary Care**

**SIU Center for Family Medicine**
Website: https://www.plannedparenthood.org
Cultural Training Completed: No
Hours: [Mon, Tue, Wed, Thu, Fri] 08:00 AM - 05:00 PM
Other Language(s):English
Accessibility: Some Criteria Met (P, EB, IB, PA)

**Siu Quincy Family Medicine (Fqhc)**
612 N 11th St
Quincy, IL 62301
Phone:(217) 224-9484
**NPI:1396097960**
Website: https://www.plannedparenthood.org
Cultural Training Completed: No
Hours: [Mon, Tue, Wed, Thu, Fri] 08:00 AM - 05:00 PM
Other Language(s):English
Accessibility: Some Criteria Met (P, EB, IB, PA)

**Clinic/Center: Rehabilitation**

**RehabCare Group East Inc**
1440 N 10th St
Quincy, IL 62301

## IL

### Adams

**Clinic/Center: Rehabilitation**

**RehabCare Group East Inc**
Phone:(217) 224-3780
**NPI:1437323367**
Website: https://www.petersenhealthcare.net/
Cultural Training Completed: No
Hours: [Mon, Tue, Wed, Thu, Fri] 08:00 AM - 05:00 PM
Accessibility: Details Pending (P, EB, IB, PA)

**RehabCare Group East Inc**
1440 N 10th St
Quincy, IL 62301
Phone:(217) 224-3780
**NPI:1437323367**
Website: https://www.petersenhealthcare.net
Cultural Training Completed: No
Hours: [Mon, Tue, Wed, Thu, Fri] 08:00 AM - 05:00 PM
Accessibility: Details Pending (P, EB, IB, PA)

**RehabCare Group East LLC**
1510 N 10th St
Quincy, IL 62301
Phone:(217) 224-4850
**NPI:1437323367**

## IL

### Adams

**Clinic/Center: Rehabilitation**

**RehabCare Group East LLC**
Website: https://www.petersenhealthcare.net/
Cultural Training Completed: No
Hours: [Mon, Tue, Wed, Thu, Fri] 08:00 AM - 05:00 PM
Accessibility: Details Pending (P, EB, IB, PA)

**Clinic/Center: Rehabilitation, Substance Use Disorder**

**Preferred Family Healthcare Inc**
639 York St
Rm 212
Quincy, IL 62301
Phone:(217) 222-6277
**NPI:1043988512**
Cultural Training Completed: No
Hours: [Mon, Tue, Wed, Thu, Fri] 08:00 AM - 05:00 PM
Accessibility: Some Criteria Met (P, EB, IB, PA)

**Federally Qualified Health Center (FQHC)**

**Board of Trustees for Southern Illinois University**
612 N 11th St
Quincy, IL 62301
Phone:(217) 224-9484

## IL

### Adams

**Federally Qualified Health Center (FQHC)**

**Board of Trustees for Southern Illinois University**
**NPI:1437708674**
Website: https://www.siumed.org/
Cultural Training Completed: No
Hours: [Mon, Tue, Wed, Thu, Fri] 08:00 AM - 04:30 PM
Other Language(s):English
Accessibility: Details Pending (P, EB, IB, PA)

**Board of Trustees of Southern Illinois University**
205 S 24th St
Ste 100
Quincy, IL 62301
Phone:(217) 545-8000
**NPI:1376921924**
Website: http://www.siumed.org
Cultural Training Completed: No
Hours: [Mon, Tue, Wed, Thu, Fri] 08:00 AM - 05:00 PM
Other Language(s):English
Accessibility: Details Pending (P, EB, IB, PA)

**Board of Trustees of Southern Illinois University**
205 S 24th St

## IL

### Adams

**Federally Qualified Health Center (FQHC)**

**Board of Trustees of Southern Illinois University**
Quincy, IL 62301
Phone:(217) 222-0034
**NPI:1376921924**
Website: http://www.siumed.org
Cultural Training Completed: No
Hours: [Mon, Tue, Wed, Thu, Fri] 08:00 AM - 05:00 PM
Accessibility: Details Pending (P, EB, IB, PA)

**Clarity Healthcare**
540 Harrison St
Quincy, IL 62301
Phone:(217) 222-6277
**NPI:1124499074**
Website: https://clarity-healthcare.org/
Cultural Training Completed: No
Hours: [Mon, Tue, Wed, Thu, Fri] 08:00 AM - 05:00 PM
Other Language(s):English
Accessibility: Some Criteria Met (P, EB, IB, PA)

**Clarity Healthcare**
639 York St
Rm 212
Quincy, IL 62301
Phone:(217) 222-6277
**NPI:1871969964**

## IL

### Adams

**Federally Qualified Health Center (FQHC)**

**Clarity Healthcare**
Website: https://pfh.org/
Cultural Training Completed: No
Hours: [Mon, Tue, Wed, Thu, Fri] 08:00 AM - 05:00 PM
Accessibility: Some Criteria Met (P, EB, IB, PA)

**Clarity Healthcare**
639 York St
Quincy, IL 62301
Phone:(217) 222-6277
**NPI:1871969964**
Website: https://pfh.org/
Cultural Training Completed: No
Hours: [Mon, Tue, Wed, Thu, Fri] 08:00 AM - 05:00 PM
Accessibility: Details Pending (P, EB, IB, PA)

**Clarity Healthcare**
540 Harrison St
Quincy, IL 62301
Phone:(217) 222-6277
**NPI:1639592256**
Website: https://clarity-healthcare.org/
Cultural Training Completed: No
Hours: [Mon, Tue, Wed, Thu, Fri] 08:00 AM - 05:00 PM
Accessibility: Some Criteria Met (P, EB, IB, PA)

## IL

### Adams

Federally Qualified Health Center (FQHC)

**Fcm Transitions Of Western Il**
4409 Maine St
Ste 100
Quincy, IL 62305
Phone:(217) 223-0413
**NPI:1972049641**
Website: https://www.siumed.org
Cultural Training Completed: No
Hours: [Mon, Tue, Wed, Thu, Fri] 08:00 AM - 05:00 PM
Other Language(s):English
Accessibility: Details Pending (P, EB, IB, PA)

**Fcm Transitions Of Western Il**
4409 Maine St
Ste 100
Quincy, IL 62305
Phone:(217) 223-0413
**NPI:1497002182**
Website: https://www.siumed.org
Cultural Training Completed: No
Hours: [Mon, Tue, Wed, Thu, Fri] 08:00 AM - 05:00 PM
Accessibility: Some Criteria Met (P, EB, IB, PA)

**Fcm Transitions Of Western Il**
4409 Maine St
Ste 100
Quincy, IL 62305
Phone:(217) 223-0413
**NPI:1376921924**
Website: http://www.siumed.org
Cultural Training Completed: No
Hours: [Mon, Tue, Wed, Thu, Fri] 08:00 AM - 05:00 PM
Accessibility: Some Criteria Met (P, EB, IB, PA)

**Oakley Theresa Helen, PA**
4409 Maine St
Ste 100
Quincy, IL 62305
Phone:(217) 224-9484
**NPI:1003324260**
Website: https://twi.org/
Cultural Training Completed: No
Hours: [Mon, Tue, Wed, Thu, Fri] 08:00 AM - 05:00 PM
Accessibility: Some Criteria Met (P, EB, IB, PA)

**Preferred Family Healthcare Inc**
639 York St
Rm 212
Quincy, IL 62301
Phone:(217) 222-6277
**NPI:1306721709**
Cultural Training Completed: No

**Preferred Family Healthcare Inc**
Hours: [Mon, Tue, Wed, Thu, Fri] 08:00 AM - 05:00 PM
Accessibility: Details Pending (P, EB, IB, PA)

**Preferred Family Healthcare Ince dba Clarity Healthcare**
428 S 36th St
Quincy, IL 62301
Phone:(217) 222-6277
**NPI:1689232704**
Website: https://pfh.org
Cultural Training Completed: No
Hours: [Mon, Tue, Wed, Thu, Fri] 08:00 AM - 05:00 PM
Accessibility: Some Criteria Met (P, EB, IB, PA)

**Preferred Family Healthcare Ince dba Clarity Healthcare**
639 York St
Rm 212
Quincy, IL 62301
Phone:(217) 222-6277
**NPI:1639592256**
Website: https://clarity-healthcare.org/
Cultural Training Completed: No
Hours: [Mon, Tue, Wed, Thu, Fri] 08:00 AM - 05:00 PM

**Preferred Family Healthcare Ince dba Clarity Healthcare**
Other Language(s):English
Accessibility: Details Pending (P, EB, IB, PA)

**Preferred Family Healthcare Ince dba Clarity Healthcare**
815 Elm St
Quincy, IL 62301
Phone:(217) 222-6277
**NPI:1639592256**
Website: https://clarity-healthcare.org/
Cultural Training Completed: No
Hours: [Mon, Tue, Wed, Thu, Fri] 08:00 AM - 05:00 PM
Accessibility: Details Pending (P, EB, IB, PA)

**Preferred Family Healthcare Ince dba Clarity Healthcare**
418 S 36th St
Quincy, IL 62301
Phone:(217) 222-6277
**NPI:1639592256**
Website: https://clarity-healthcare.org/
Cultural Training Completed: No

## IL

### Adams

**Federally Qualified Health Center (FQHC)**

**Preferred Family Healthcare Ince dba Clarity Healthcare**
Hours: [Mon, Tue, Wed, Thu, Fri] 08:00 AM - 05:00 PM
Other Language(s):English
Accessibility: Some Criteria Met (P, EB, IB, PA)

**Preferred Family Healthcare Ince dba Clarity Healthcare**
428 S 36th St
Quincy, IL 62301
Phone:(217) 222-6277
**NPI:1639592256**
Website: https://clarity-healthcare.org/
Cultural Training Completed: No
Hours: [Mon, Tue, Wed, Thu, Fri] 08:00 AM - 05:00 PM
Accessibility: Some Criteria Met (P, EB, IB, PA)

**Preferred Family Healthcare, Inc dba Clarity Healt**
815 Elm St
Quincy, IL 62301
Phone:(708) 799-2200
**NPI:1184082380**
Website: https://pfh.org
Cultural Training Completed: No

## IL

### Adams

**Federally Qualified Health Center (FQHC)**

**Preferred Family Healthcare, Inc dba Clarity Healt**
Hours: [Mon, Tue, Wed, Thu, Fri] 08:00 AM - 05:00 PM
Other Language(s):English
Accessibility: Details Pending (P, EB, IB, PA)

**SIU Center for Family Medicine - Adams County Dental Clinic FQHC**
330 Vermont St
Ste 100
Quincy, IL 62301
Phone:(217) 222-8440
**NPI:1083121537**
Cultural Training Completed: No
Hours: [Mon, Tue, Wed, Thu, Fri] 08:00 AM - 05:00 PM
Other Language(s):English
Accessibility: Some Criteria Met (P, EB, IB, PA)

**SIU Center for Family Medicine - Quincy**
612 N 11th St
Quincy, IL 62301
Phone:(217) 224-9484
**NPI:1972049641**
Website: https://www.siumed.org
Cultural Training Completed: No

## IL

### Adams

**Federally Qualified Health Center (FQHC)**

**SIU Center for Family Medicine - Quincy**
Hours: [Mon, Tue, Wed, Thu, Fri] 08:00 AM - 05:00 PM
Accessibility: Details Pending (P, EB, IB, PA)

**SIU Center for Family Medicine - Quincy**
612 N 11th St
Quincy, IL 62301
Phone:(217) 224-9484
**NPI:1497002182**
Website: https://www.siumed.org
Cultural Training Completed: No
Hours: [Mon, Tue, Wed, Thu, Fri] 08:00 AM - 05:00 PM
Accessibility: Some Criteria Met (P, EB, IB, PA)

**SIU Center for Family Medicine - Quincy**
612 N 11th St
Quincy, IL 62301
Phone:(217) 224-9484
**NPI:1376921924**
Website: http://www.siumed.org
Cultural Training Completed: No
Hours: [Mon, Tue, Wed, Thu, Fri] 08:00 AM - 05:00 PM
Accessibility: Some Criteria Met (P, EB, IB, PA)

## IL

### Adams

**Federally Qualified Health Center (FQHC)**

**SIU Quincy Adams County Health Wellness Express**
330 Vermont St
Ste 211
Quincy, IL 62301
Phone:(217) 222-8443
**NPI:1376921924**
Website: http://www.siumed.org
Cultural Training Completed: No
Hours: [Mon, Tue, Wed, Thu, Fri] 08:00 AM - 05:00 PM
Accessibility: Some Criteria Met (P, EB, IB, PA)

**SIU Quincy Family Medicine**
612 N 11th St
Quincy, IL 62301
Phone:(217) 224-9484
**NPI:1407376338**
Website: http://www.dmhcares.com/
Cultural Training Completed: No
Hours: [Mon, Tue, Wed, Thu, Fri] 08:00 AM - 05:00 PM
Accessibility: Details Pending (P, EB, IB, PA)

**Free Standing Renal Dialysis Facility (Kidney)**

**Quincy Medical Group**
1025 Maine St

## IL

### Adams

**Free Standing Renal Dialysis Facility (Kidney)**

**Quincy Medical Group**
Quincy, IL 62301
Phone:(217) 222-6550
**NPI:1053410001**
Website: https://quincymedgroup.com/
Cultural Training Completed: No
Hours: [Mon, Tue, Wed, Thu, Fri] 08:00 AM - 05:00 PM
Accessibility: Details Pending (P, EB, IB, PA)

**Total Renal Care Inc**
436 N 10th St
Quincy, IL 62301
Phone:(217) 223-7913
**NPI:1538493937**
Website: https://www.blessinghealth.org
Cultural Training Completed: No
Hours: Mon 06:30 AM - 04:30 PM, [Tue, Thu, Sun] 06:00 AM - 07:30 PM, [Wed, Fri] 06:00 AM - 04:30 PM
Accessibility: Details Pending (P, EB, IB, PA)

**Free-Standing Birthing Center**

**Quincy Physicians & Surgeons Clinic, Plcc**
3301 Broadway St
Quincy, IL 62301

## IL

### Adams

**Free-Standing Birthing Center**

**Quincy Physicians & Surgeons Clinic, Plcc**
Phone:(217) 277-4040
**NPI:1023722840**
Cultural Training Completed: No
Hours: [Mon, Tue, Wed, Thu, Fri] 08:00 AM - 05:00 PM
Accessibility: Some Criteria Met (P, EB, IB, PA)

**Multi-Specialty Group**

**BLESSING HOSPITAL**
1005 Broadway St
Quincy, IL 62301
Phone:(217) 223-1200
**NPI:1114471737**
Cultural Training Completed: No
Hours: [Mon, Tue, Wed, Thu, Fri] 08:00 AM - 05:00 PM
Accessibility: Some Criteria Met (P, EB, IB, PA)

**Blessing Bariatric**
1107 College Ave
Quincy, IL 62301
Phone:(217) 214-5800
**NPI:1114471737**
Website: http://www.blessinghealth.org/
Cultural Training Completed: No
Hours: [Mon, Tue, Wed, Thu, Fri] 08:00 AM - 05:00 PM

## IL

### Adams

**Multi-Specialty Group**

**Blessing Bariatric**
Accessibility: Some Criteria Met (P, EB, IB, PA)

**Blessing Corporate Services**
910 Broadway St
Ste D
Quincy, IL 62301
Phone:(217) 224-6423
**NPI:1114471737**
Website: http://www.blessinghealth.org/
Cultural Training Completed: No
Hours: [Mon, Tue, Wed, Thu, Fri] 08:00 AM - 05:00 PM
Accessibility: Some Criteria Met (P, EB, IB, PA)

**Blessing Corporate Services Inc**
326 N 24th St
Quincy, IL 62301
Phone:(217) 214-6300
**NPI:1851311641**
Website: https://www.blessinghealth.org/
Cultural Training Completed: No
Hours: [Mon, Tue, Wed, Thu, Fri] 08:00 AM - 05:00 PM
Accessibility: Some Criteria Met (P, EB, IB, PA)

**Blessing Hospital**
927 Broadway St

## IL

### Adams

**Multi-Specialty Group**

**Blessing Hospital**
Quincy, IL 62301
Phone:(217) 224-6423
**NPI:1851311641**
Website: https://www.blessinghealth.org/
Cultural Training Completed: No
Hours: [Mon, Tue, Wed, Thu, Fri] 08:00 AM - 05:00 PM
Accessibility: Details Pending (P, EB, IB, PA)

**Blessing Hospital**
1005 Broadway St
Quincy, IL 62301
Phone:(217) 223-1200
**NPI:1851311641**
Website: https://www.blessinghealth.org/
Cultural Training Completed: No
Hours: [Mon, Tue, Wed, Thu, Fri] 08:00 AM - 05:00 PM
Accessibility: Details Pending (P, EB, IB, PA)

**Blessing Hospital**
4800 Broadway Street
Quincy, IL 62305
Phone:(217) 214-6229
**NPI:1114471737**
Cultural Training Completed: No
Hours: [Mon, Tue, Wed, Thu, Fri] 08:00 AM - 05:00 PM

## IL

### Adams

#### Multi-Specialty Group

**Blessing Hospital**
Accessibility: Some Criteria Met (P, EB, IB, PA)

**Blessing Hospital**
927 Broadway St
Quincy, IL 62301
Phone:(217) 214-3448
**NPI:1114471737**
Cultural Training Completed: No
Hours: [Mon, Tue, Wed, Thu, Fri] 08:00 AM - 05:00 PM
Accessibility: Some Criteria Met (P, EB, IB, PA)

**Blessing Hospital**
4929 Oak St
Quincy, IL 62305
Phone:(217) 214-9636
**NPI:1114471737**
Cultural Training Completed: No
Hours: [Mon, Tue, Wed, Thu, Fri] 08:00 AM - 05:00 PM
Accessibility: Details Pending (P, EB, IB, PA)

**Blessing Hospital**
1005 Broadway St
Quincy, IL 62301
Phone:(217) 223-1200
**NPI:1235656745**
Website: https://www.blessinghealth.org/
Cultural Training Completed: No

## IL

### Adams

#### Multi-Specialty Group

**Blessing Hospital**
Hours: [Mon, Tue, Wed, Thu, Fri] 08:00 AM - 05:00 PM, [Sat, Sun] 12:00 AM - 11:59 PM
Accessibility: Some Criteria Met (P, EB, IB, PA)

**Blessing Hospital**
420 N 34th St
Quincy, IL 62301
Phone:(217) 214-9626
**NPI:1114471737**
Website: http://www.blessinghealth.org/
Cultural Training Completed: No
Hours: [Mon, Tue, Wed, Thu, Fri] 08:00 AM - 05:00 PM
Accessibility: Some Criteria Met (P, EB, IB, PA)

**Blessing Hospital**
615 N 10th St
Quincy, IL 62301
Phone:(217) 223-8400
**NPI:1114471737**
Website: http://www.blessinghealth.org/
Cultural Training Completed: No
Hours: [Mon, Tue, Wed, Thu, Fri] 08:00 AM - 05:00 PM
Accessibility: Details Pending (P, EB, IB, PA)

## IL

### Adams

#### Multi-Specialty Group

**Blessing Hospital**
4929 Oak St
Quincy, IL 62305
Phone:(217) 223-8400
**NPI:1114471737**
Website: http://www.blessinghealth.org/
Cultural Training Completed: No
Hours: [Mon, Tue, Wed, Thu, Fri] 08:00 AM - 05:00 PM
Accessibility: Details Pending (P, EB, IB, PA)

**Blessing Hospital**
927 Broadway St
Quincy, IL 62301
Phone:(217) 214-3447
**NPI:1114471737**
Website: http://www.blessinghealth.org/
Cultural Training Completed: No
Hours: [Mon, Tue, Wed, Thu, Fri] 08:00 AM - 05:00 PM
Accessibility: Some Criteria Met (P, EB, IB, PA)

**Blessing Hospital**
4800 Maine St
Quincy, IL 62305
Phone:(217) 222-3300
**NPI:1114471737**
Website: http://www.blessinghealth.org/

## IL

### Adams

#### Multi-Specialty Group

**Blessing Hospital**
Cultural Training Completed: No
Hours: [Mon, Tue, Wed, Thu, Fri] 08:00 AM - 05:00 PM
Accessibility: Some Criteria Met (P, EB, IB, PA)

**Blessing Hospital**
4917 Oak St
Quincy, IL 62305
Phone:(217) 223-8400
**NPI:1114471737**
Website: http://www.blessinghealth.org/
Cultural Training Completed: No
Hours: [Mon, Tue, Wed, Thu, Fri] 08:00 AM - 05:00 PM
Accessibility: Some Criteria Met (P, EB, IB, PA)

**Blessing Hospital**
1005 Broadway St
Quincy, IL 62301
Phone:(217) 223-1200
**NPI:1114471737**
Website: http://www.blessinghealth.org/
Cultural Training Completed: No
Hours: [Mon, Tue, Wed, Thu, Fri] 08:00 AM - 05:00 PM
Accessibility: Some Criteria Met (P, EB, IB, PA)

## IL

### Adams

#### Multi-Specialty Group

**Blessing Hospital**
326 N 24th St
Quincy, IL 62301
Phone:(217) 224-6423
**NPI:1114471737**
Website:
http://www.blessinghealth.org/
Cultural Training Completed: No
Hours: [Mon, Tue, Wed, Thu, Fri] 08:00 AM - 05:00 PM
Accessibility: Some Criteria Met (P, EB, IB, PA)

**Blessing Hospital**
1132 Broadway St
Quincy, IL 62301
Phone:(217) 224-6423
**NPI:1114471737**
Website:
http://www.blessinghealth.org/
Cultural Training Completed: No
Hours: [Mon, Tue, Wed, Thu, Fri] 08:00 AM - 05:00 PM
Accessibility: Some Criteria Met (P, EB, IB, PA)

**Blessing Hospital**
910 Broadway St
Quincy, IL 62301
Phone:(217) 223-8400
**NPI:1114471737**
Website:
http://www.blessinghealth.org/

## IL

### Adams

#### Multi-Specialty Group

**Blessing Hospital**
Cultural Training Completed: No
Hours: [Mon, Tue, Wed, Thu, Fri] 08:00 AM - 05:00 PM
Accessibility: Some Criteria Met (P, EB, IB, PA)

**Blessing Hospital**
420 N 34th St
Quincy, IL 62301
Phone:(217) 214-9626
**NPI:1043987571**
Cultural Training Completed: No
Hours: [Mon, Tue, Wed, Thu, Fri] 08:00 AM - 05:00 PM
Accessibility: Some Criteria Met (P, EB, IB, PA)

**Blessing Physician Services**
1637 S 24th St
Quincy, IL 62301
Phone:(217) 224-4453
**NPI:1851311641**
Website:
https://www.blessinghealth.org/
Cultural Training Completed: No
Hours: [Mon, Tue, Wed, Thu, Fri] 08:00 AM - 05:00 PM
Accessibility: Details Pending (P, EB, IB, PA)

## IL

### Adams

#### Multi-Specialty Group

**Blessing Physician Services**
910 Broadway St
Ste D
Quincy, IL 62301
Phone:(217) 224-6423
**NPI:1851311641**
Website:
https://www.blessinghealth.org/
Cultural Training Completed: No
Hours: [Mon, Tue, Wed, Thu, Fri] 08:00 AM - 05:00 PM
Accessibility: Some Criteria Met (P, EB, IB, PA)

**Blessing Physician Services**
420 N 34th St
Quincy, IL 62301
Phone:(217) 214-9626
**NPI:1851311641**
Website:
https://www.blessinghealth.org/
Cultural Training Completed: No
Hours: [Mon, Tue, Wed, Thu, Fri] 08:00 AM - 05:00 PM
Other Language(s):English
Accessibility: Details Pending (P, EB, IB, PA)

**Blessing Physician Services**
1132 Broadway St
Quincy, IL 62301

## IL

### Adams

#### Multi-Specialty Group

**Blessing Physician Services**
Phone:(217) 224-6423
**NPI:1851311641**
Website:
https://www.blessinghealth.org/
Cultural Training Completed: No
Hours: [Mon, Tue, Wed, Thu, Fri] 08:00 AM - 05:00 PM
Accessibility: Details Pending (P, EB, IB, PA)

**Blessing Physician Services**
640 Washington St
Quincy, IL 62301
Phone:(779) 696-4400
**NPI:1851311641**
Website:
https://www.blessinghealth.org/
Cultural Training Completed: No
Hours: [Mon, Tue, Wed, Thu, Fri] 08:00 AM - 05:00 PM
Accessibility: Details Pending (P, EB, IB, PA)

**Blessing Physician Services**
4328 Harrington Dr
Quincy, IL 62305
Phone:(217) 224-4453
**NPI:1851311641**
Website:
https://www.blessinghealth.org/

## IL

### Adams

#### Multi-Specialty Group

**Blessing Physician Services**
Cultural Training Completed: No
Hours: [Mon, Tue, Wed, Thu, Fri] 08:00 AM - 05:00 PM
Accessibility: Details Pending (P, EB, IB, PA)

**Blessing Physician Services**
332 S 36th St
Quincy, IL 62301
Phone:(217) 222-5800
**NPI:1851311641**
Website: https://www.blessinghealth.org/
Cultural Training Completed: No
Hours: [Mon, Tue, Wed, Thu, Fri] 08:00 AM - 05:00 PM
Accessibility: Details Pending (P, EB, IB, PA)

**Blessing Physician Services**
1107 College Ave
Quincy, IL 62301
Phone:(217) 214-5800
**NPI:1851311641**
Website: https://www.blessinghealth.org/
Cultural Training Completed: No
Hours: [Mon, Tue, Wed, Thu, Fri] 08:00 AM - 05:00 PM

## IL

### Adams

#### Multi-Specialty Group

**Blessing Physician Services**
Accessibility: Some Criteria Met (P, EB, IB, PA)

**Blessing Physician Services**
4800 Maine St
Quincy, IL 62305
Phone:(217) 223-1200
**NPI:1851311641**
Website: https://www.blessinghealth.org/
Cultural Training Completed: No
Hours: [Mon, Tue, Wed, Thu, Fri] 08:00 AM - 05:00 PM
Accessibility: Some Criteria Met (P, EB, IB, PA)

**Blessing Physician Services**
2439 Summer Crk
Quincy, IL 62305
Phone:(217) 224-4453
**NPI:1851311641**
Website: https://www.blessinghealth.org/
Cultural Training Completed: No
Hours: [Mon, Tue, Wed, Thu, Fri] 08:00 AM - 05:00 PM
Accessibility: Details Pending (P, EB, IB, PA)

## IL

### Adams

#### Multi-Specialty Group

**Blessing Physician Services**
815 S 43rd St
Quincy, IL 62305
Phone:(217) 224-4453
**NPI:1851311641**
Website: https://www.blessinghealth.org/
Cultural Training Completed: No
Hours: [Mon, Tue, Wed, Thu, Fri] 08:00 AM - 05:00 PM
Accessibility: Details Pending (P, EB, IB, PA)

**Blessing Physician Services**
2714 Cheswick Rd
Quincy, IL 62301
Phone:(217) 224-4453
**NPI:1851311641**
Website: https://www.blessinghealth.org/
Cultural Training Completed: No
Hours: [Mon, Tue, Wed, Thu, Fri] 08:00 AM - 05:00 PM
Accessibility: Details Pending (P, EB, IB, PA)

**Blessing Physician Services**
910 Broadway St
Quincy, IL 62301
Phone:(217) 214-9636
**NPI:1851311641**

## IL

### Adams

#### Multi-Specialty Group

**Blessing Physician Services**
Website: https://www.blessinghealth.org/
Cultural Training Completed: No
Hours: [Mon, Tue, Wed, Thu, Fri] 08:00 AM - 05:00 PM
Accessibility: Details Pending (P, EB, IB, PA)

**Blessing Physician Services**
4917 Oak St
Quincy, IL 62305
Phone:(217) 223-8400
**NPI:1851311641**
Website: https://www.blessinghealth.org/
Cultural Training Completed: No
Hours: [Mon, Tue, Wed, Thu, Fri] 08:00 AM - 05:00 PM
Accessibility: Some Criteria Met (P, EB, IB, PA)

**Clarity Healthcare**
418 S 36th St
Quincy, IL 62301
Phone:(660) 665-1962
**NPI:1649474206**
Cultural Training Completed: No
Hours: [Mon, Tue, Wed, Thu, Fri] 08:00 AM - 05:00 PM

## IL

### Adams

#### Multi-Specialty Group

**Clarity Healthcare**
Accessibility: Details Pending (P, EB, IB, PA)

**Preferred Family Healthcare Inc**
428 S 36th St
Quincy, IL 62301
Phone:(217) 222-6277
**NPI:1649474206**
Cultural Training Completed: No
Hours: [Mon, Tue, Wed, Thu, Fri] 08:00 AM - 05:00 PM
Accessibility: Details Pending (P, EB, IB, PA)

**Quincy Medical Group**
1025 Maine St
Quincy, IL 62301
Phone:(217) 222-6550
**NPI:1780638478**
Website: http://www.springfieldclinic.com
Cultural Training Completed: No
Hours: [Mon, Tue, Wed, Thu, Fri] 08:00 AM - 05:00 PM
Accessibility: Some Criteria Met (P, EB, IB, PA)

**Quincy Medical Group**
1025 Maine St
Quincy, IL 62301
Phone:(217) 222-6550
**NPI:1780638478**

## IL

### Adams

#### Multi-Specialty Group

**Quincy Medical Group**
Website: http://www.springfieldclinic.com
Cultural Training Completed: No
Hours: [Mon, Tue, Wed, Thu, Fri] 08:00 AM - 05:00 PM
Accessibility: Some Criteria Met (P, EB, IB, PA)

**Quincy Medical Group Cancer Institute**
3301 Broadway St
Quincy, IL 62301
Phone:(217) 277-4070
**NPI:1780638478**
Website: http://www.springfieldclinic.com
Cultural Training Completed: No
Hours: [Mon, Tue, Wed, Thu, Fri] 08:00 AM - 05:00 PM
Accessibility: Details Pending (P, EB, IB, PA)

**VEB Blessing Hospital**
927 Broadway St
Ste 331
Quincy, IL 62301
Phone:(217) 224-4453
**NPI:1114471737**
Website: http://www.blessinghealth.org/
Cultural Training Completed: No

## IL

### Adams

#### Multi-Specialty Group

**VEB Blessing Hospital**
Hours: [Mon, Tue, Wed, Thu, Fri] 08:00 AM - 05:00 PM
Accessibility: Details Pending (P, EB, IB, PA)

#### Physical Therapy (Rehabilitation)

**Advance Physical Therapy**
4800 Maine St
Ste 48100
Quincy, IL 62305
Phone:(217) 222-6800
**NPI:1073882304**
Website: https://www.blessinghealth.org/
Cultural Training Completed: No
Hours: [Mon, Tue, Wed, Thu, Fri] 07:00 AM - 05:00 PM, Sat 08:00 AM - 05:00 PM
Accessibility: Details Pending (P, EB, IB, PA)

#### Radiology: Diagnostic Radiology

**Blessing Hospital**
927 Broadway St
Quincy, IL 62301
Phone:(217) 224-6423
**NPI:1285255463**
Website: https://www.blessinghealth.org/
Cultural Training Completed: No

## IL

### Adams

#### Radiology: Diagnostic Radiology

**Blessing Hospital**
Hours: [Mon, Tue, Wed, Thu, Fri] 08:00 AM - 05:00 PM
Accessibility: Some Criteria Met (P, EB, IB, PA)

**Blessing Hospital**
4800 Maine St
Quincy, IL 62305
Phone:(217) 224-6423
**NPI:1558997379**
Website: https://www.blessinghealth.org/
Cultural Training Completed: No
Hours: [Mon, Tue, Wed, Thu, Fri] 08:00 AM - 05:00 PM
Accessibility: Details Pending (P, EB, IB, PA)

**Quincy Medical Group**
1025 Maine St
Quincy, IL 62301
Phone:(217) 222-6550
**NPI:1851359350**
Website: https://www.ssmhealth.com/
Cultural Training Completed: No
Hours: [Mon, Tue, Wed, Thu, Fri] 08:00 AM - 05:00 PM
Accessibility: Some Criteria Met (P, EB, IB, PA)

## IL

### Adams

Rural Health Center (RHC)

**Blessing Corporate Services Inc**
910 Broadway St
Ste D
Quincy, IL 62301
Phone:(217) 224-6423
**NPI:1710920129**
Website: https://www.blessinghealth.org
Cultural Training Completed: No
Hours: [Mon, Tue, Wed, Thu, Fri, Sun] 08:00 AM - 05:00 PM
Other Language(s):English
Accessibility: Details Pending (P, EB, IB, PA)

**Blessing ExpressCare**
420 N 34th St
Quincy, IL 62301
Phone:(217) 214-9626
**NPI:1043987571**
Cultural Training Completed: No
Hours: [Mon, Tue, Wed, Thu, Fri, Sat] 08:00 AM - 05:00 PM, Sun 08:00 AM - 08:00 PM
Other Language(s):American Sign Language
Accessibility: Some Criteria Met (P, EB, IB, PA)

**Blessing Health**
1005 Broadway St
Quincy, IL 62301

## IL

### Adams

Rural Health Center (RHC)

**Blessing Health**
Phone:(217) 223-1200
**NPI:1700478203**
Cultural Training Completed: No
Hours: [Mon, Tue, Wed, Thu, Fri] 08:00 AM - 05:00 PM
Accessibility: Some Criteria Met (P, EB, IB, PA)

**Blessing Hospital**
1005 Broadway St
Quincy, IL 62301
Phone:(217) 223-1200
**NPI:1245907815**
Cultural Training Completed: No
Hours: [Mon, Tue, Wed, Thu, Fri, Sat, Sun] 06:00 AM - 10:00 PM
Accessibility: Some Criteria Met (P, EB, IB, PA)

**Blessing Hospital**
1005 Broadway St
Quincy, IL 62301
Phone:(217) 223-1200
**NPI:1407542103**
Cultural Training Completed: No
Hours: [Mon, Tue, Wed, Thu, Fri] 08:00 AM - 05:00 PM
Accessibility: Some Criteria Met (P, EB, IB, PA)

**Blessing Hospital**
1005 Broadway St
Quincy, IL 62301

## IL

### Adams

Rural Health Center (RHC)

**Blessing Hospital**
Phone:(217) 223-1200
**NPI:1043987571**
Cultural Training Completed: No
Hours: [Mon, Tue, Wed, Thu, Fri] 08:00 AM - 05:00 PM
Accessibility: Some Criteria Met (P, EB, IB, PA)

**Blessing Hospital**
1005 Broadway St
Quincy, IL 62301
Phone:(217) 223-1200
**NPI:1407449259**
Cultural Training Completed: No
Hours: [Mon, Tue, Wed, Thu, Fri] 08:00 AM - 05:00 PM
Accessibility: Some Criteria Met (P, EB, IB, PA)

**Blessing Hospital**
1005 Broadway St
Quincy, IL 62301
Phone:(217) 223-1200
**NPI:1326630831**
Cultural Training Completed: No
Hours: [Mon, Tue, Wed, Thu, Fri] 08:00 AM - 05:00 PM
Accessibility: Some Criteria Met (P, EB, IB, PA)

**Blessing Hospital**
4800 Maine St
Quincy, IL 62305

## IL

### Adams

Rural Health Center (RHC)

**Blessing Hospital**
Phone:(217) 223-8400
**NPI:1326630831**
Cultural Training Completed: No
Hours: [Mon, Tue, Wed, Thu, Fri] 08:00 AM - 05:00 PM
Accessibility: Some Criteria Met (P, EB, IB, PA)

**Blessing Hospital**
1005 Broadway St
Quincy, IL 62301
Phone:(217) 223-1200
**NPI:1457062101**
Cultural Training Completed: No
Hours: [Mon, Tue, Wed, Thu, Fri] 08:00 AM - 05:00 PM
Accessibility: Some Criteria Met (P, EB, IB, PA)

**Blessing Hospital**
326 N 24th St
Quincy, IL 62301
Phone:(217) 214-6300
**NPI:1154110286**
Cultural Training Completed: No
Hours: [Mon, Tue, Wed, Thu, Fri] 08:00 AM - 05:00 PM
Accessibility: Details Pending (P, EB, IB, PA)

**Blessing Physician Services**
927 Broadway St

## IL

### Adams

Rural Health Center (RHC)

**Blessing Physician Services**
Quincy, IL 62301
Phone:(217) 224-6423
**NPI:1710920129**
Website: https://www.blessinghealth.org
Cultural Training Completed: No
Hours: [Mon, Tue, Wed, Thu, Fri] 08:00 AM - 05:00 PM
Accessibility: Details Pending (P, EB, IB, PA)

**Blessing Physician Services**
815 Kentucky St
Quincy, IL 62301
Phone:(217) 224-6423
**NPI:1710920129**
Website: https://www.blessinghealth.org
Cultural Training Completed: No
Hours: [Mon, Tue, Wed, Thu, Fri] 08:00 AM - 05:00 PM
Accessibility: Details Pending (P, EB, IB, PA)

**Blessing Physician Services**
927 Broadway St
Quincy, IL 62301
Phone:(217) 214-6200
**NPI:1700478203**

## IL

### Adams

Rural Health Center (RHC)

**Blessing Physician Services**
Cultural Training Completed: No
Hours: [Mon, Tue, Wed, Thu, Fri] 08:00 AM - 05:00 PM
Accessibility: Some Criteria Met (P, EB, IB, PA)

**QUINCY MEDICAL GROUP**
11th and Broadway
Quincy, IL 62301
Phone:(217) 277-3500
**NPI:1902870439**
Cultural Training Completed: No
Hours: [Mon, Tue, Wed, Thu, Fri] 08:00 AM - 05:00 PM
Other Language(s):English
Accessibility: Details Pending (P, EB, IB, PA)

**Quincy Medical Group**
3301 Broadway St
Quincy, IL 62301
Phone:(217) 277-4070
**NPI:1851608780**
Website: https://quincymedgroup.com/
Cultural Training Completed: No
Hours: [Mon, Tue, Wed, Thu, Fri] 08:00 AM - 05:00 PM

## IL

### Adams

Rural Health Center (RHC)

**Quincy Medical Group**
Accessibility: Details Pending (P, EB, IB, PA)

**Quincy Medical Group**
1118 Hampshire St
Quincy, IL 62301
Phone:(217) 222-6550
**NPI:1851608780**
Website: https://quincymedgroup.com/
Cultural Training Completed: No
Hours: [Mon, Tue, Wed, Thu, Fri] 08:00 AM - 05:00 PM
Accessibility: Details Pending (P, EB, IB, PA)

**Quincy Medical Group**
1101 Maine St
FL 3
Quincy, IL 62301
Phone:(217) 222-6550
**NPI:1851608780**
Website: https://quincymedgroup.com/
Cultural Training Completed: No
Hours: [Mon, Tue, Wed, Thu, Fri] 08:00 AM - 05:00 PM
Accessibility: Details Pending (P, EB, IB, PA)

**Quincy Medical Group**
1101 Maine St
FL 1

## IL

### Adams

Rural Health Center (RHC)

**Quincy Medical Group**
Quincy, IL 62301
Phone:(217) 222-6550
**NPI:1851608780**
Website: https://quincymedgroup.com/
Cultural Training Completed: No
Hours: [Mon, Tue, Wed, Thu, Fri] 08:00 AM - 05:00 PM
Accessibility: Details Pending (P, EB, IB, PA)

**Quincy Medical Group**
1025 Maine St
Quincy, IL 62301
Phone:(217) 222-6550
**NPI:1851608780**
Website: https://quincymedgroup.com/
Cultural Training Completed: Yes
Hours: [Mon, Tue, Wed, Thu, Fri] 08:00 AM - 05:00 PM
Accessibility: Some Criteria Met (P, EB, IB, PA)

**Quincy Physicians & Surgeons Clinic, Sc**
1025 Maine St
Quincy, IL 62301
Phone:(217) 222-6550
**NPI:1114105749**
Cultural Training Completed: No

## IL

### Adams

#### Rural Health Center (RHC)

**Quincy Physicians & Surgeons Clinic, Sc**
Hours: [Mon, Tue, Wed, Thu, Fri] 08:00 AM - 05:00 PM
Accessibility: Details Pending (P, EB, IB, PA)

**Siu Quincy Family Medicine (Fqhc)**
612 N 11th St
Quincy, IL 62301
Phone:(217) 224-9484
**NPI:1245392349**
Website: https://www.siumed.edu/
Cultural Training Completed: No
Hours: [Mon, Tue, Wed, Thu, Fri] 08:00 AM - 05:00 PM
Accessibility: Details Pending (P, EB, IB, PA)

**Walmart Vision & Glasses**
5211 Broadway St
Quincy, IL 62305
Phone:(217) 223-9980
**NPI:1356315899**
Website: http://www.quincymedgroup.com
Cultural Training Completed: No
Hours: [Mon, Tue, Wed, Thu, Fri] 08:00 AM - 05:00 PM

## IL

### Adams

#### Rural Health Center (RHC)

**Walmart Vision & Glasses**
Accessibility: Details Pending (P, EB, IB, PA)

#### Single Specialty Group

**Bard Optical**
6232 Broadway St.
Quincy, IL 62305
Phone:(217) 771-1845
**NPI:1508856923**
Website: www.bardoptical.com
Cultural Training Completed: No
Hours: [Mon, Tue, Wed, Thu, Fri] 09:00 AM - 06:00 PM, Sat 09:00 AM - 01:00 PM
Accessibility: Details Pending (P, EB, IB, PA)

**Bard Optical**
6232 Broadway St
Quincy, IL 62305
Phone:(217) 912-4442
**NPI:1508856923**
Website: www.bardoptical.com
Cultural Training Completed: No
Hours: [Mon, Tue, Wed, Thu, Fri] 08:00 AM - 05:00 PM
Accessibility: Details Pending (P, EB, IB, PA)

**Dr Eric Botts & Associates**
5211 Broadway St

## IL

### Adams

#### Single Specialty Group

**Dr Eric Botts & Associates**
Quincy, IL 62305
Phone:(217) 223-9980
**NPI:1710180922**
Cultural Training Completed: No
Hours: [Mon, Tue, Wed, Thu, Fri] 08:00 AM - 05:00 PM
Accessibility: Details Pending (P, EB, IB, PA)

**SIU Center for Family Medicine**
4409 Maine St
Ste 100
Quincy, IL 62305
Phone:(217) 223-0413
**NPI:1609180082**
Website: http://www.mdh.org/
Cultural Training Completed: No
Hours: [Mon, Tue, Wed, Thu, Fri] 08:00 AM - 05:00 PM
Accessibility: Details Pending (P, EB, IB, PA)

### Brown

### Mount Sterling

#### Clinic/Center

**Quincy Medical Group**
521 E Main St
Mount Sterling, IL 62353
Phone:(217) 773-3963
**NPI:1548234198**

## IL

### Brown

#### Clinic/Center

**Quincy Medical Group**
Website: http://www.quincymedgroup.com
Cultural Training Completed: No
Hours: [Mon, Tue, Wed, Thu, Fri] 08:15 AM - 05:00 PM
Other Language(s):English
Accessibility: Details Pending (P, EB, IB, PA)

**Quincy Medical Group Mt Sterling Affiliate**
216 Pittsfield Road
Box 8
Mount Sterling, IL 62353
Phone:(217) 773-3963
**NPI:1548234198**
Website: http://www.quincymedgroup.com
Cultural Training Completed: No
Hours: [Mon, Tue, Wed, Thu, Fri] 08:00 AM - 05:00 PM
Accessibility: Details Pending (P, EB, IB, PA)

**Quincy Physicians & Surgeons**
109 Buckhorn Rd
Mount Sterling, IL 62353
Phone:(217) 773-3963
**NPI:1548234198**

## IL

### Brown

**Clinic/Center**

**Quincy Physicians & Surgeons**
Website: http://www.quincymedgroup.com
Cultural Training Completed: No
Hours: [Mon, Tue, Wed, Thu, Fri] 08:00 AM - 05:00 PM
Accessibility: Details Pending (P, EB, IB, PA)

**Sinnissippi Centers Inc**
216 Pittsfield Road
Mount Sterling, IL 62353
Phone:(217) 773-3963
**NPI:1548234198**
Cultural Training Completed: No
Hours: [Mon, Tue, Wed, Thu, Fri] 08:00 AM - 05:00 PM
Accessibility: Details Pending (P, EB, IB, PA)

**Sinnissippi Centers Inc**
216 Pittsfield Road
Mount Sterling, IL 62353
Phone:(217) 773-3963
**NPI:1548234198**
Website: http://www.quincymedgroup.com
Cultural Training Completed: No
Hours: [Mon, Tue, Wed, Thu, Fri] 08:00 AM - 05:00 PM

## IL

### Brown

**Clinic/Center**

**Sinnissippi Centers Inc**
Accessibility: Details Pending (P, EB, IB, PA)

**Clinic/Center: Mental Health (Including Community Mental Health Center)**

**Mental Health Centers Of Western Illinois**
700 SE Cross St
Mount Sterling, IL 62353
Phone:(217) 773-3325
**NPI:1558451716**
Website: https://mhcwi.org
Cultural Training Completed: Yes
Hours: [Mon, Tue, Thu, Fri] 08:00 AM - 04:30 PM, Wed 08:00 AM - 06:00 PM
Other Language(s):English
Accessibility: Details Pending (P, EB, IB, PA)

**Mental Health Centers of Western Illinois**
211 Country Ln
Mount Sterling, IL 62353
Phone:(217) 773-2903
**NPI:1699067512**
Website: https://mhcwi.org
Cultural Training Completed: No

## IL

### Brown

**Clinic/Center: Mental Health (Including Community Mental Health Center)**

**Mental Health Centers of Western Illinois**
Hours: [Mon, Tue, Wed, Thu, Fri] 08:00 AM - 05:00 PM
Accessibility: Details Pending (P, EB, IB, PA)

**Mental Health Centers of Western Illinois**
213 Country Ln
Mount Sterling, IL 62353
Phone:(217) 773-3926
**NPI:1972895894**
Website: https://mhcwi.org
Cultural Training Completed: No
Hours: [Mon, Tue, Wed, Thu, Fri] 08:00 AM - 05:00 PM
Accessibility: Details Pending (P, EB, IB, PA)

**Mental Health Centers of Western Illinois**
608 SE Cross St
Mount Sterling, IL 62353
Phone:(217) 773-3515
**NPI:1063704989**
Website: https://mhcwi.org
Cultural Training Completed: No

## IL

### Brown

**Clinic/Center: Mental Health (Including Community Mental Health Center)**

**Mental Health Centers of Western Illinois**
Hours: [Mon, Tue, Wed, Thu, Fri] 08:00 AM - 05:00 PM
Accessibility: Details Pending (P, EB, IB, PA)

**Mental Health Centers of Western Illinois**
510 S Curry St
Mount Sterling, IL 62353
Phone:(217) 773-4710
**NPI:1871885541**
Website: http://www.crossinghealthcare.org
Cultural Training Completed: No
Hours: [Mon, Tue, Wed, Thu, Fri] 08:00 AM - 05:00 PM, [Sat, Sun] 12:00 AM - 11:59 PM
Other Language(s):English
Accessibility: Details Pending (P, EB, IB, PA)

**Multi-Specialty Group**

**Blessing Hospital**
521 E Main St
Mount Sterling, IL 62353
Phone:(217) 223-8400
**NPI:1114471737**

## IL

### Brown

Multi-Specialty Group

**Blessing Hospital**
Website: http://www.blessinghealth.org/
Cultural Training Completed: No
Hours: [Mon, Tue, Wed, Thu, Fri] 08:00 AM - 05:00 PM
Accessibility: Some Criteria Met (P, EB, IB, PA)

Rural Health Center (RHC)

**Mt. Sterling RHC**
521 E Main St
Mount Sterling, IL 62353
Phone:(217) 773-7105
**NPI:1407449259**
Cultural Training Completed: No
Hours: [Mon, Tue, Wed, Thu, Fri] 08:00 AM - 05:00 PM
Accessibility: Some Criteria Met (P, EB, IB, PA)

**Quincy Medical Group**
521 E Main St
Mount Sterling, IL 62353
Phone:(217) 773-3963
**NPI:1649244187**
Cultural Training Completed: No
Hours: [Mon, Tue, Wed, Thu, Fri] 08:00 AM - 05:00 PM

## IL

### Brown

Rural Health Center (RHC)

**Quincy Medical Group**
Accessibility: Details Pending (P, EB, IB, PA)

**Quincy Physicians & Surgeons**
109 Buckhorn Rd
Mount Sterling, IL 62353
Phone:(217) 773-3963
**NPI:1649244187**
Cultural Training Completed: No
Hours: [Mon, Tue, Wed, Thu, Fri] 08:00 AM - 05:00 PM
Accessibility: Details Pending (P, EB, IB, PA)

**Quincy Physicians & Surgeons Clinic, Sc**
216 Pittsfield Road
Mount Sterling, IL 62353
Phone:(217) 773-3963
**NPI:1649244187**
Cultural Training Completed: No
Hours: [Mon, Tue, Wed, Thu, Fri] 08:15 AM - 05:00 PM
Accessibility: Details Pending (P, EB, IB, PA)

### Mt Sterling

Clinic/Center

**Quincy Medical Group**
216 Pittsfield Road
Mt Sterling, IL 62353

## IL

### Brown

Clinic/Center

**Quincy Medical Group**
Phone:(217) 773-3963
**NPI:1548234198**
Website: http://www.quincymedgroup.com
Cultural Training Completed: No
Hours: [Mon, Tue, Wed, Thu, Fri] 08:00 AM - 05:00 PM
Accessibility: Details Pending (P, EB, IB, PA)

**Quincy Medical Group**
216 Pittsfield Rd.
Mt Sterling, IL 62353
Phone:(217) 773-3963
**NPI:1548234198**
Website: http://www.quincymedgroup.com
Cultural Training Completed: No
Hours: [Mon, Tue, Wed, Thu, Fri] 08:00 AM - 05:00 PM
Accessibility: Details Pending (P, EB, IB, PA)

Rural Health Center (RHC)

**Quincy Medical Group**
216 Pittsfield Rd.
Mt Sterling, IL 62353
Phone:(217) 773-3963
**NPI:1649244187**
Cultural Training Completed: No

## IL

### Brown

Rural Health Center (RHC)

**Quincy Medical Group**
Hours: [Mon, Tue, Wed, Thu, Fri] 08:00 AM - 05:00 PM
Accessibility: Details Pending (P, EB, IB, PA)

**Quincy Medical Group**
216 Pittsfield Road
Mt Sterling, IL 62353
Phone:(217) 773-3963
**NPI:1649244187**
Cultural Training Completed: No
Hours: [Mon, Tue, Wed, Thu, Fri] 08:00 AM - 05:00 PM
Accessibility: Details Pending (P, EB, IB, PA)

### Calhoun

### Batchtown

Clinic/Center: Medical Specialty

**BJC Medical Group Palliative Care at Alton**
1 Memorial Drive
Batchtown, IL 62006
Phone:(314) 996-4545
**NPI:1679503668**
Website: www.bjc.org
Cultural Training Completed: No
Hours: [Mon, Tue, Wed, Thu, Fri] 08:00 AM - 05:00 PM

## IL

### Calhoun

Clinic/Center: Medical Specialty

**BJC Medical Group Palliative Care at Alton**
Accessibility: Details Pending (P, EB, IB, PA)

### Hardin

Rural Health Center (RHC)

**JCH Medical Group - Hardin**
2 Myrtle
Hardin, IL 62047
Phone:(618) 576-9407
**NPI:1417352527**
Website: https://www.jch.org
Cultural Training Completed: No
Hours: [Mon, Tue, Wed, Thu, Fri] 08:00 AM - 05:00 PM
Other Language(s):English
Accessibility: Some Criteria Met (P, EB, IB, PA)

**Jersey Community Hospital - Rhc**
106 S Water St
Hardin, IL 62047
Phone:(618) 576-9407
**NPI:1417352527**
Website: https://www.jch.org
Cultural Training Completed: No

## IL

### Calhoun

Rural Health Center (RHC)

**Jersey Community Hospital - Rhc**
Hours: [Mon, Tue, Wed, Thu, Fri] 08:00 AM - 05:00 PM
Other Language(s):English
Accessibility: Details Pending (P, EB, IB, PA)

### Cass

### Beardstown

Clinic/Center

**Schuyler County Hospital District**
100 W 15th St
Beardstown, IL 62618
Phone:(217) 323-2245
**NPI:1134370356**
Cultural Training Completed: No
Hours: [Mon, Tue, Wed, Thu, Fri] 08:00 AM - 05:00 PM
Accessibility: Details Pending (P, EB, IB, PA)

Clinic/Center: Mental Health (Including Community Mental Health Center)

**Cass County Mental Health Association**
121 E 2nd St
Beardstown, IL 62618
Phone:(217) 323-2980
**NPI:1942316179**

## IL

### Cass

Clinic/Center: Mental Health (Including Community Mental Health Center)

**Cass County Mental Health Association**
Website: https://www.uic.edu/
Cultural Training Completed: No
Hours: [Mon, Tue, Wed, Thu, Fri] 08:00 AM - 05:00 PM
Other Language(s):English,Spanish
Accessibility: Some Criteria Met (P, EB, IB, PA)

Clinic/Center: Rehabilitation, Substance Use Disorder

**Cass County Mental Health Association**
121 E 2nd St
Beardstown, IL 62618
Phone:(217) 323-2980
**NPI:1255795902**
Cultural Training Completed: No
Hours: [Mon, Tue, Wed, Thu, Fri] 08:00 AM - 05:00 PM
Accessibility: Some Criteria Met (P, EB, IB, PA)

Federally Qualified Health Center (FQHC)

**CASS COUNTY HEALTH CLINIC**
1501 Wall St

## IL

### Cass

Federally Qualified Health Center (FQHC)

**CASS COUNTY HEALTH CLINIC**
Beardstown, IL 62618
Phone:(217) 323-2242
**NPI:1164596375**
Website: https://www.casscohealth.org/
Cultural Training Completed: Yes
Hours: [Mon, Tue, Wed, Thu, Fri] 08:00 AM - 05:00 PM
Accessibility: Details Pending (P, EB, IB, PA)

**Case County Health Clinic**
1501 Wall St
Beardstown, IL 62618
Phone:(217) 452-3057
**NPI:1942439310**
Website: https://www.dmhcares.com
Cultural Training Completed: No
Hours: [Mon, Tue, Wed, Thu, Fri] 08:00 AM - 05:00 PM
Accessibility: Details Pending (P, EB, IB, PA)

**Cass County Home Health Agency**
8590 Saint Lukes Dr
Beardstown, IL 62618
Phone:(217) 323-2242
**NPI:1164596375**

## IL

### Cass

#### Federally Qualified Health Center (FQHC)

**Cass County Home Health Agency**
Website: https://www.casscohealth.org/
Cultural Training Completed: Yes
Hours: [Mon, Tue, Wed, Thu, Fri] 08:00 AM - 05:00 PM
Accessibility: Some Criteria Met (P, EB, IB, PA)

#### Multi-Specialty Group

**Beardstown Therapy Clinic**
400 E 4th St
Beardstown, IL 62618
Phone:(217) 248-5795
**NPI:1700596442**
Cultural Training Completed: Yes
Hours: [Mon, Tue, Wed, Thu, Fri] 07:00 AM - 05:30 PM
Other Language(s):French,Spanish
Accessibility: Details Pending (P, EB, IB, PA)

#### Physical Therapy (Rehabilitation)

**Apex Network Physical Therapy**
1350 Grand Ave
Beardstown, IL 62618
Phone:(217) 350-0361
**NPI:1033166061**

## IL

### Cass

#### Physical Therapy (Rehabilitation)

**Apex Network Physical Therapy**
Website: http://www.apexnetworkpt.com
Cultural Training Completed: No
Hours: [Mon, Tue, Wed, Thu, Fri] 08:00 AM - 05:00 PM
Accessibility: Details Pending (P, EB, IB, PA)

**Apex Physical Therapy, LLC DBA ApexNetwork Physical Therapy**
1350 Grand Ave
Beardstown, IL 62618
Phone:(217) 350-0361
**NPI:1033166061**
Website: http://www.apexnetworkpt.com
Cultural Training Completed: No
Hours: [Mon, Tue, Wed, Thu, Fri] 08:00 AM - 05:00 PM
Accessibility: Details Pending (P, EB, IB, PA)

#### Rural Health Center (RHC)

**Elmer Hugh Taylor Clinic**
100 W 15th St
Beardstown, IL 62618
Phone:(217) 323-2245
**NPI:1073979308**

## IL

### Cass

#### Rural Health Center (RHC)

**Elmer Hugh Taylor Clinic**
Website: https://cmhospital.com
Cultural Training Completed: No
Hours: [Mon, Tue, Wed, Thu, Fri] 08:00 AM - 05:00 PM
Accessibility: Details Pending (P, EB, IB, PA)

**Elmer Hugh Taylor Clinic**
100 W 15th St
Beardstown, IL 62618
Phone:(217) 323-2245
**NPI:1316117765**
Website: https://www.beardstownil.org
Cultural Training Completed: No
Hours: [Mon, Tue, Wed, Thu, Fri] 08:00 AM - 05:00 PM
Accessibility: Details Pending (P, EB, IB, PA)

**Memorial Care**
8460 Saint Lukes Dr
Beardstown, IL 62618
Phone:(217) 544-0306
**NPI:1245822170**
Cultural Training Completed: No
Hours: [Mon, Tue, Wed, Thu, Fri] 08:00 AM - 05:00 PM

## IL

### Cass

#### Rural Health Center (RHC)

**Memorial Care**
Accessibility: Some Criteria Met (P, EB, IB, PA)

**Schuyler County Hospital District**
100 W 15th St
Beardstown, IL 62618
Phone:(217) 323-2245
**NPI:1235182874**
Cultural Training Completed: Yes
Hours: [Mon, Tue, Wed, Thu, Fri] 08:00 AM - 05:00 PM
Accessibility: Details Pending (P, EB, IB, PA)

### Virginia

#### Federally Qualified Health Center (FQHC)

**Cass County Dental Clinic**
331 S Main St
Virginia, IL 62691
Phone:(217) 452-3057
**NPI:1942439310**
Website: https://www.dmhcares.com
Cultural Training Completed: No
Hours: [Mon, Tue, Wed, Thu, Fri] 08:00 AM - 05:00 PM
Accessibility: Some Criteria Met (P, EB, IB, PA)

## IL

### Cass

Federally Qualified Health Center (FQHC)

**Cass County Home Health Agency**
331 S Main St
Virginia, IL 62691
Phone:(217) 323-2242
**NPI:1164596375**
Website: https://www.casscohealth.org/
Cultural Training Completed: Yes
Hours: [Mon, Tue, Wed, Thu, Fri] 08:00 AM - 05:00 PM
Accessibility: Some Criteria Met (P, EB, IB, PA)

### Champaign

### Champaign

Clinic/Center

**Rosecrance Inc**
2302 Moreland Blvd
Champaign, IL 61822
Phone:(217) 356-7576
**NPI:1114416690**
Website: https://care.advocatehealth.com
Cultural Training Completed: No
Hours: [Mon, Tue, Wed, Thu, Fri] 08:00 AM - 05:00 PM
Accessibility: Some Criteria Met (P, EB, IB, PA)

## IL

### Champaign

Clinic/Center: Adolescent and Children Mental Health

**Rosecrance Central IL - Lincolnshire**
1112 Lincolnshire Dr
Champaign, IL 61821
Phone:(815) 391-1000
**NPI:1134575558**
Cultural Training Completed: No
Hours: [Mon, Tue, Wed, Thu, Fri] 08:00 AM - 05:00 PM
Accessibility: Details Pending (P, EB, IB, PA)

**Rosecrance Central IL - Springfield**
401 W Springfield Ave
Champaign, IL 61820
Phone:(815) 391-1000
**NPI:1134575558**
Cultural Training Completed: No
Hours: [Mon, Tue, Wed, Thu, Fri] 08:00 AM - 05:00 PM
Accessibility: Details Pending (P, EB, IB, PA)

**Rosecrance Central Walnut**
801 N Walnut St
Champaign, IL 61820
Phone:(815) 391-1000
**NPI:1134575558**
Cultural Training Completed: No
Hours: [Mon, Tue, Wed, Thu, Fri] 08:00 AM - 05:00 PM

## IL

### Champaign

Clinic/Center: Adolescent and Children Mental Health

**Rosecrance Central Walnut**
Accessibility: Details Pending (P, EB, IB, PA)

**Rosecrance Moreland**
2302 Moreland Blvd
Champaign, IL 61822
Phone:(815) 391-1000
**NPI:1134575558**
Cultural Training Completed: No
Hours: [Mon, Tue, Wed, Thu, Fri] 08:00 AM - 05:00 PM
Accessibility: Details Pending (P, EB, IB, PA)

Clinic/Center: Adult Day Care

**Circle of Friends Adult Day Center**
609 W Washington St
Champaign, IL 61820
Phone:(217) 359-3884
Website: http://www.circleoffriendsadc.net
Cultural Training Completed: No
Hours: [Mon, Tue, Wed, Thu, Fri] 07:30 AM - 05:30 PM
Other Language(s):English
Accessibility: Details Pending (P, EB, IB, PA)

## IL

### Champaign

Clinic/Center: Adult Mental Health

**Evergreen Coaching & Counseling**
411 E Park St
Ste 106
Champaign, IL 61820
Phone:(217) 714-7042
**NPI:1265114219**
Cultural Training Completed: Yes
Hours: [Mon, Tue, Wed, Thu, Fri, Sat] 07:00 AM - 07:00 PM
Accessibility: Details Pending (P, EB, IB, PA)

Clinic/Center: Ambulatory Surgical

**Champaign Surgicenter**
1702 S Mattis Ave
Champaign, IL 61821
Phone:(217) 383-3385
**NPI:1356400782**
Cultural Training Completed: No
Hours: [Mon, Tue, Wed, Thu, Fri] 08:00 AM - 05:00 PM
Other Language(s):English
Accessibility: Some Criteria Met (P, EB, IB, PA)

**Champaign Surgicenter**
3103 Fields South Dr
Champaign, IL 61822
Phone:(217) 902-2300
**NPI:1356400782**

## IL

### Champaign

Clinic/Center: Ambulatory Surgical

**Champaign Surgicenter**
Cultural Training Completed: No
Hours: [Mon, Tue, Wed, Thu, Fri] 08:00 AM - 05:00 PM
Accessibility: Some Criteria Met (P, EB, IB, PA)

Clinic/Center: Mental Health (Including Community Mental Health Center)

**Central IL**
3601 S Staley Rd
Champaign, IL 61822
Phone:(815) 200-8520
**NPI:1619549052**
Cultural Training Completed: No
Hours: [Mon, Tue, Wed, Thu, Fri] 08:00 AM - 05:00 PM
Accessibility: Some Criteria Met (P, EB, IB, PA)

**Cunningham Chidren's Home of Urbana, IL**
701 Devonshire Dr
Ste B16-18
Champaign, IL 61820
Phone:(217) 531-2360
**NPI:1871047209**
Website: https://www.sihf.org
Cultural Training Completed: No

## IL

### Champaign

Clinic/Center: Mental Health (Including Community Mental Health Center)

**Cunningham Chidren's Home of Urbana, IL**
Hours: [Mon, Tue, Wed, Thu, Fri] 08:00 AM - 05:00 PM
Accessibility: Some Criteria Met (P, EB, IB, PA)

**Embrace it Counseling & Consulting**
907 W Marketview Dr
PMB 221
Ste 10
Champaign, IL 61822
Phone:(872) 903-3711
**NPI:1215648258**
Cultural Training Completed: Yes
Hours: [Mon, Tue, Wed, Thu, Fri] 08:00 AM - 05:00 PM
Accessibility: Details Pending (P, EB, IB, PA)

**HopeSprings Counseling Services**
701 Devonshire Dr
Champaign, IL 61820
Phone:(217) 531-2360
**NPI:1871047209**
Website: https://www.sihf.org
Cultural Training Completed: No
Hours: [Mon, Tue, Wed, Thu, Fri] 08:00 AM - 05:00 PM

## IL

### Champaign

Clinic/Center: Mental Health (Including Community Mental Health Center)

**HopeSprings Counseling Services**
Accessibility: Details Pending (P, EB, IB, PA)

**HopeSprings Counseling Services**
702 Devonshire Dr
Ste B16-19
Champaign, IL 61820
Phone:(217) 531-2361
**NPI:1871047209**
Website: https://www.sihf.org
Cultural Training Completed: No
Hours: [Mon, Tue, Wed, Thu, Fri] 08:00 AM - 05:00 PM
Other Language(s):English
Accessibility: Details Pending (P, EB, IB, PA)

**Rosecrance Central IL - Moreland**
2302 Moreland Blvd
Champaign, IL 61822
Phone:(888) 928-0010
**NPI:1114431418**
Website: https://rosecrance.org/
Cultural Training Completed: No
Hours: [Mon, Tue, Wed, Thu, Fri] 08:00 AM - 05:00 PM, Sat 12:00 AM - 11:59 PM

## IL

### Champaign

Clinic/Center: Mental Health (Including Community Mental Health Center)

**Rosecrance Central IL - Moreland**
Accessibility: Details Pending (P, EB, IB, PA)

**Rosecrance Central IL - Moreland**
2302 Moreland Blvd
Champaign, IL 61822
Phone:(217) 356-7576
**NPI:1083104558**
Cultural Training Completed: No
Hours: [Mon, Tue, Wed, Thu, Fri] 08:00 AM - 05:00 PM
Accessibility: Some Criteria Met (P, EB, IB, PA)

**Rosecrance Central IL - Springfield**
401 W Springfield Ave
Champaign, IL 61820
Phone:(815) 391-1000
**NPI:1588945869**
Website: https://rosecrance.org/
Cultural Training Completed: No
Hours: [Mon, Tue, Wed, Thu, Fri] 08:00 AM - 05:00 PM, Sat 12:00 AM - 11:59 PM
Accessibility: Details Pending (P, EB, IB, PA)

**Rosecrance Inc**
801 N Walnut St

## IL

### Champaign

Clinic/Center: Mental Health (Including Community Mental Health Center)

**Rosecrance Inc**
Champaign, IL 61820
Phone:(815) 391-1000
**NPI:1629426002**
Website:
https://rosecrance.org/
Cultural Training Completed: No
Hours: [Mon, Tue, Wed, Thu, Fri] 08:00 AM - 05:00 PM
Accessibility: Some Criteria Met (P, EB, IB, PA)

**Rosecrance, Inc**
1112 Lincolnshire Dr
Champaign, IL 61821
Phone:(815) 391-1000
**NPI:1083061469**
Website:
https://rosecrance.org
Cultural Training Completed: No
Hours: [Mon, Tue, Wed, Thu, Fri] 08:00 AM - 05:00 PM, [Sat, Sun] 12:00 AM - 11:59 PM
Accessibility: Some Criteria Met (P, EB, IB, PA)

**The Center for Youth & Family Solutions**
1315 Curt Dr
Ste A
Champaign, IL 61821
Phone:(309) 323-6600
**NPI:1821363797**

## IL

### Champaign

Clinic/Center: Mental Health (Including Community Mental Health Center)

**The Center for Youth & Family Solutions**
Website:
https://www.cyfsolutions.org
Cultural Training Completed: No
Hours: [Mon, Tue, Wed, Thu, Fri] 09:00 AM - 05:00 PM
Accessibility: Some Criteria Met (P, EB, IB, PA)

Clinic/Center: Primary Care

**Planned Parenthood Of Illinois**
302 E Stoughton St
Champaign, IL 61820
Phone:(217) 359-9625
**NPI:1396097960**
Website:
https://www.plannedparenthood.org
Cultural Training Completed: No
Hours: [Mon, Tue, Wed, Thu, Fri] 08:00 AM - 05:00 PM
Accessibility: Details Pending (P, EB, IB, PA)

Federally Qualified Health Center (FQHC)

**CHP Champaign**
201 W Kenyon Rd
Champaign, IL 61820

## IL

### Champaign

Federally Qualified Health Center (FQHC)

**CHP Champaign**
Phone:(217) 355-7610
**NPI:1639791569**
Website:
https://chpofil.org
Cultural Training Completed: No
Hours: [Mon, Tue, Wed, Thu, Fri] 08:00 AM - 05:00 PM, Sat 08:30 AM - 05:00 PM
Accessibility: Some Criteria Met (P, EB, IB, PA)

**CHP Champaign**
201 W Kenyon Rd
Champaign, IL 61820
Phone:(217) 355-7610
**NPI:1770821670**
Website:
https://chpofil.org/
Cultural Training Completed: No
Hours: [Mon, Tue, Wed, Thu, Fri] 08:00 AM - 05:00 PM
Accessibility: Some Criteria Met (P, EB, IB, PA)

**Carle Physician Group**
1701 Curtis Rd
Champaign, IL 61822
Phone:(217) 365-2849
**NPI:1578821005**
Website:
http://www.carle.org/
Cultural Training Completed: No

## IL

### Champaign

Federally Qualified Health Center (FQHC)

**Carle Physician Group**
Hours: [Mon, Tue, Wed, Thu, Fri] 08:00 AM - 05:00 PM
Accessibility: Some Criteria Met (P, EB, IB, PA)

**Carle Physician Group**
1813 W Kirby Ave
Ste 120
Champaign, IL 61821
Phone:(217) 383-1850
**NPI:1578821005**
Website:
http://www.carle.org/
Cultural Training Completed: No
Hours: [Mon, Tue, Wed, Thu, Fri] 08:00 AM - 05:00 PM
Accessibility: Some Criteria Met (P, EB, IB, PA)

**Community Elements**
801 N Walnut St
Champaign, IL 61820
Phone:(888) 928-0010
**NPI:1578821005**
Website:
http://www.carle.org/
Cultural Training Completed: No
Hours: [Mon, Tue, Wed, Thu, Fri] 08:00 AM - 05:00 PM
Accessibility: Some Criteria Met (P, EB, IB, PA)

**FN on Neil Street**
821 S Neil St

## IL

### Champaign

Federally Qualified Health Center (FQHC)

**FN on Neil Street**
Champaign, IL 61820
Phone:(217) 356-1558
**NPI:1043936438**
Cultural Training Completed: No
Hours: [Mon, Tue, Wed, Thu, Fri] 08:00 AM - 05:00 PM
Accessibility: Some Criteria Met (P, EB, IB, PA)

**FN on Neil Street**
821 S Neil St
Champaign, IL 61820
Phone:(217) 356-1558
**NPI:1578821005**
Website: http://www.carle.org/
Cultural Training Completed: No
Hours: [Mon, Tue, Wed, Thu, Fri] 08:00 AM - 05:00 PM
Accessibility: Details Pending (P, EB, IB, PA)

**Frances Nelson**
819 Bloomington Rd
Champaign, IL 61820
Phone:(217) 356-1558
**NPI:1578821005**
Website: http://www.carle.org/
Cultural Training Completed: No
Hours: [Mon, Tue, Wed, Thu, Fri] 08:00 AM - 05:00 PM

## IL

### Champaign

Federally Qualified Health Center (FQHC)

**Frances Nelson**
Accessibility: Some Criteria Met (P, EB, IB, PA)

**Frances Nelson Health Center**
821 Bloomington Rd
Champaign, IL 61820
Phone:(217) 403-5402
**NPI:1578821005**
Website: http://www.carle.org/
Cultural Training Completed: No
Hours: [Mon, Tue, Wed, Thu, Fri] 08:00 AM - 05:00 PM
Accessibility: Details Pending (P, EB, IB, PA)

**Planned Parenthood Of Illinois**
302 E Stoughton St
Champaign, IL 61820
Phone:(217) 359-8022
**NPI:1942510508**
Website: https://www.sihf.org
Cultural Training Completed: No
Hours: [Mon, Tue, Wed, Thu, Fri] 08:00 AM - 05:00 PM
Accessibility: Details Pending (P, EB, IB, PA)

**Promise Healthcare on Kirby Avenue**
919 W Kirby Ave
Champaign, IL 61821

## IL

### Champaign

Federally Qualified Health Center (FQHC)

**Promise Healthcare on Kirby Avenue**
Phone:(217) 356-1558
**NPI:1578821005**
Website: http://www.carle.org/
Cultural Training Completed: Yes
Hours: [Mon, Tue, Wed, Thu, Fri] 08:00 AM - 05:00 PM
Accessibility: Some Criteria Met (P, EB, IB, PA)

**Promise Healthcare on Kirby Avenue**
919 W Kirby Ave
Champaign, IL 61821
Phone:(217) 356-1558
**NPI:1629828439**
Cultural Training Completed: No
Hours: [Mon, Tue, Wed, Thu, Fri] 08:00 AM - 05:00 PM
Accessibility: Details Pending (P, EB, IB, PA)

Foster Care Agency

**The Center For Youth and Family Solutions**
1315 Curt Dr
Ste A
Champaign, IL 61821
Phone:(217) 352-5179
**NPI:1821363797**
Cultural Training Completed: No

## IL

### Champaign

Foster Care Agency

**The Center For Youth and Family Solutions**
Hours: [Mon, Tue, Wed, Thu, Fri] 08:00 AM - 05:00 PM
Accessibility: Some Criteria Met (P, EB, IB, PA)

Free Standing Renal Dialysis Facility (Kidney)

**ILLINI RENAL DIALYSIS**
1004 W Anthony Dr
Champaign, IL 61821
Phone:(217) 355-7020
**NPI:1275502437**
Cultural Training Completed: No
Hours: [Mon, Tue, Wed, Thu, Fri] 08:00 AM - 05:00 PM
Accessibility: Details Pending (P, EB, IB, PA)

**Illini Renal Dialysis**
1004 W Anthony Dr
Champaign, IL 61821
Phone:(217) 355-7020
**NPI:1275502437**
Cultural Training Completed: No
Hours: [Mon, Wed, Fri] 06:30 AM - 05:30 PM, [Tue, Thu, Sun] 06:30 AM - 06:30 PM
Other Language(s):English
Accessibility: Details Pending (P, EB, IB, PA)

## IL

### Champaign

**Free Standing Renal Dialysis Facility (Kidney)**

**Illini Renal Dialysis**
507 E University Ave
Champaign, IL 61820
Phone:(217) 378-7800
**NPI:1275502437**
Cultural Training Completed: No
Hours: [Mon, Tue, Wed, Thu, Fri] 08:00 AM - 05:00 PM
Accessibility: Details Pending (P, EB, IB, PA)

**Rural Health Center (RHC)**

**Carle Physician Group**
1802 S Mattis Ave
Champaign, IL 61821
Phone:(217) 383-3311
**NPI:1356382428**
Website: https://carle.org/
Cultural Training Completed: No
Hours: [Mon, Tue, Wed, Thu, Fri] 08:00 AM - 05:00 PM
Accessibility: Details Pending (P, EB, IB, PA)

**Carle Physician Group**
1701 Curtis Rd
Champaign, IL 61822
Phone:(217) 365-2849
**NPI:1205230844**
Website: https://carle.org/
Cultural Training Completed: No

## IL

### Champaign

**Rural Health Center (RHC)**

**Carle Physician Group**
Hours: [Mon, Tue, Wed, Thu, Fri] 08:00 AM - 05:00 PM
Accessibility: Some Criteria Met (P, EB, IB, PA)

**Carle Physician Group**
2300 S 1st St
Champaign, IL 61820
Phone:(217) 383-9400
**NPI:1558527259**
Website: https://www.kirbyhealth.org
Cultural Training Completed: No
Hours: [Mon, Tue, Wed, Thu, Fri] 08:00 AM - 05:00 PM
Accessibility: Some Criteria Met (P, EB, IB, PA)

**Carle Physician Group**
1813 W Kirby Ave
Champaign, IL 61821
Phone:(217) 383-3490
**NPI:1558527259**
Website: https://www.kirbyhealth.org
Cultural Training Completed: No
Hours: [Mon, Tue, Wed, Thu, Fri] 08:00 AM - 05:00 PM
Accessibility: Details Pending (P, EB, IB, PA)

## IL

### Champaign

**Rural Health Center (RHC)**

**Carle Physician Group**
1701 Curtis Rd
Champaign, IL 61822
Phone:(217) 365-2849
**NPI:1578504544**
Website: https://carle.org
Cultural Training Completed: No
Hours: [Mon, Tue, Wed, Thu, Fri] 08:00 AM - 05:00 PM
Accessibility: Details Pending (P, EB, IB, PA)

**Carle Physician Group**
1813 W Kirby Ave
Ste 120
Champaign, IL 61821
Phone:(217) 383-1850
**NPI:1669802419**
Website: https://carle.org
Cultural Training Completed: No
Hours: [Mon, Tue, Wed, Thu, Fri] 08:00 AM - 05:00 PM
Accessibility: Some Criteria Met (P, EB, IB, PA)

**Carle Physician Group**
1702 S Mattis Ave
Ste 110
Champaign, IL 61821
Phone:(217) 362-2000
**NPI:1669802419**
Website: https://carle.org

## IL

### Champaign

**Rural Health Center (RHC)**

**Carle Physician Group**
Cultural Training Completed: No
Hours: [Mon, Tue, Wed, Thu, Fri] 08:00 AM - 05:00 PM
Accessibility: Details Pending (P, EB, IB, PA)

**Carle Physician Group**
1701 Curtis Rd
Champaign, IL 61822
Phone:(217) 365-2849
**NPI:1669802419**
Website: https://carle.org
Cultural Training Completed: No
Hours: [Mon, Tue, Wed, Thu, Fri] 08:00 AM - 05:00 PM
Other Language(s):English
Accessibility: Details Pending (P, EB, IB, PA)

**Carle Physician Group**
1802 S Mattis Ave
Champaign, IL 61821
Phone:(217) 383-3311
**NPI:1750785986**
Website: http://www.carle.org
Cultural Training Completed: No
Hours: [Mon, Tue, Wed, Thu, Fri] 08:00 AM - 05:00 PM

## IL

### Champaign

Rural Health Center (RHC)

**Carle Physician Group**
Accessibility: Details Pending (P, EB, IB, PA)

**Carle Physician Group**
1802 S Mattis Ave
Champaign, IL 61821
Phone:(217) 383-3311
**NPI:1629295324**
Website: https://www.carle.org
Cultural Training Completed: No
Hours: [Mon, Tue, Wed, Thu, Fri] 08:00 AM - 05:00 PM
Accessibility: Some Criteria Met (P, EB, IB, PA)

**Promise Healthcare NFP (FQHC)**
819 Bloomington Rd
Champaign, IL 61820
Phone:(217) 356-1558
**NPI:1558527259**
Website: https://www.kirbyhealth.org
Cultural Training Completed: No
Hours: [Mon, Tue, Wed, Thu, Fri] 08:00 AM - 05:00 PM
Accessibility: Some Criteria Met (P, EB, IB, PA)

Single Specialty Group

**Bard Optical**
907 W Marketview Dr
Champaign, IL 61822

## IL

### Champaign

Single Specialty Group

**Bard Optical**
Phone:(309) 693-9540
**NPI:1508856923**
Website: www.bardoptical.com
Cultural Training Completed: No
Hours: [Mon, Tue, Wed, Thu, Fri] 08:00 AM - 05:00 PM
Accessibility: Details Pending (P, EB, IB, PA)

**Envisage Counseling Services, PLLC**
2101 Fox Dr
Ste 102
Champaign, IL 61820
Phone:(217) 766-0258
**NPI:1285375022**
Cultural Training Completed: Yes
Hours: [Mon, Tue, Wed, Thu, Fri] 08:00 AM - 05:00 PM, [Sat, Sun] 09:00 AM - 05:00 PM
Other Language(s):Spanish
Accessibility: Details Pending (P, EB, IB, PA)

**Envisage Counseling Services, PLLC**
1802 Fox Dr
Ste D
Champaign, IL 61820
Phone:(217) 766-0258
**NPI:1285375022**
Cultural Training Completed: No

## IL

### Champaign

Single Specialty Group

**Envisage Counseling Services, PLLC**
Hours: [Mon, Tue, Wed, Thu, Fri] 07:00 AM - 08:00 PM, [Sat, Sun] 09:00 AM - 05:00 PM
Other Language(s):Spanish
Accessibility: Details Pending (P, EB, IB, PA)

**Illini Heritage Rehab and Health Care**
1315 Curt Dr
Champaign, IL 61821
Phone:(217) 352-5707
**NPI:1700598059**
Website: credentialing@rcmexperts.com
Cultural Training Completed: No
Hours: [Mon, Tue, Wed, Thu, Fri] 08:00 AM - 05:00 PM
Other Language(s):American Sign Language
Accessibility: Details Pending (P, EB, IB, PA)

### Mahomet

Rural Health Center (RHC)

**Carle Physician Group**
1001 Heather Dr
Mahomet, IL 61853
Phone:(217) 586-8400
**NPI:1750785986**

## IL

### Champaign

Rural Health Center (RHC)

**Carle Physician Group**
Website: http://www.carle.org
Cultural Training Completed: No
Hours: [Mon, Tue, Wed, Thu, Fri] 08:00 AM - 05:00 PM
Accessibility: Details Pending (P, EB, IB, PA)

**Family Health Care of Mahomet**
1504 Patton Dr
Mahomet, IL 61853
Phone:(217) 586-2633
**NPI:1689198863**
Website: https://www.osfhealthcare.org
Cultural Training Completed: No
Hours: [Mon, Tue, Wed, Thu, Fri] 08:00 AM - 05:00 PM
Accessibility: Details Pending (P, EB, IB, PA)

**Family Health Care of Mahomet**
1504 Patton Dr
Ste 2
Mahomet, IL 61853
Phone:(910) 641-8625
**NPI:1689198863**
Website: https://www.osfhealthcare.org
Cultural Training Completed: No

## IL

### Champaign

Rural Health Center (RHC)

**Family Health Care of Mahomet**
Hours: [Mon, Tue, Wed, Thu, Fri] 08:00 AM - 05:00 PM
Accessibility: Details Pending (P, EB, IB, PA)

**Family Health Care of Mahomet**
1504 Patton Dr
Ste 2
Mahomet, IL 61853
Phone:(217) 586-2633
**NPI:1881676005**
Website: https://www.gibsonhospital.org/
Cultural Training Completed: No
Hours: [Mon, Tue, Wed, Thu, Fri] 08:00 AM - 05:00 PM
Other Language(s):English
Accessibility: Some Criteria Met (P, EB, IB, PA)

Single Specialty Group

**Gibson Health of Mahomet**
1504 Patton Dr
Ste 2
Mahomet, IL 61853
Phone:(217) 586-2633
**NPI:1063462976**
Website: https://www.gibsonhospital.org/

## IL

### Champaign

Single Specialty Group

**Gibson Health of Mahomet**
Cultural Training Completed: No
Hours: [Mon, Tue, Wed, Thu, Fri] 08:00 AM - 05:00 PM
Accessibility: Details Pending (P, EB, IB, PA)

### Philo

Clinic/Center: Mental Health (Including Community Mental Health Center)

**Jefferson County Comprehensive Services, Inc dba Comprehensive Connections**
1706 S. 13th St
Philo, IL 61864
Phone:(618) 242-1510
**NPI:1427794999**
Cultural Training Completed: No
Hours: [Mon, Tue, Wed, Thu, Fri, Sat, Sun] 06:00 AM - 06:00 PM
Accessibility: Details Pending (P, EB, IB, PA)

### Rantoul

Clinic/Center: Adolescent and Children Mental Health

**Rosecrance Central IL - Crane**
1300 Crane Ave

## IL

### Champaign

Clinic/Center: Adolescent and Children Mental Health

**Rosecrance Central IL - Crane**
Rantoul, IL 61866
Phone:(815) 391-1000
**NPI:1134575558**
Cultural Training Completed: No
Hours: [Mon, Tue, Wed, Thu, Fri] 08:00 AM - 05:00 PM
Accessibility: Details Pending (P, EB, IB, PA)

Clinic/Center: Mental Health (Including Community Mental Health Center)

**HopeSprings Counseling Services**
520 E Wabash Ave
Ste 1
Rantoul, IL 61866
Phone:(217) 531-2360
**NPI:1871047209**
Website: https://www.sihf.org
Cultural Training Completed: No
Hours: [Mon, Tue, Wed, Thu] 08:30 AM - 06:00 PM, Fri 08:00 AM - 12:30 PM
Accessibility: Details Pending (P, EB, IB, PA)

**Rosecrance Central IL - Crane**
1300 Crane Ave
Rantoul, IL 61866

## IL

### Champaign

Clinic/Center: Mental Health (Including Community Mental Health Center)

**Rosecrance Central IL - Crane**
Phone:(815) 391-1000
**NPI:1083061469**
Website: https://rosecrance.org
Cultural Training Completed: No
Hours: [Mon, Tue, Wed, Thu, Fri] 08:00 AM - 05:00 PM, Sat 12:00 AM - 11:59 PM
Accessibility: Details Pending (P, EB, IB, PA)

Federally Qualified Health Center (FQHC)

**CHP Rantoul (Wabash)**
520 E Wabash Ave
Rantoul, IL 61866
Phone:(217) 889-3052
**NPI:1639791569**
Website: https://chpofil.org
Cultural Training Completed: No
Hours: [Mon, Tue, Wed, Thu, Fri] 08:00 AM - 05:00 PM
Accessibility: Details Pending (P, EB, IB, PA)

**CHP Rantoul (Wabash)**
520 E Wabash Ave
Rantoul, IL 61866
Phone:(217) 889-3052

## IL

### Champaign

Federally Qualified Health Center (FQHC)

**CHP Rantoul (Wabash)**
**NPI:1942619606**
Website: https://cscrantoul.org/
Cultural Training Completed: No
Hours: [Mon, Tue, Wed, Thu, Fri] 08:00 AM - 05:00 PM
Accessibility: Some Criteria Met (P, EB, IB, PA)

**CHP Rantoul (countyclub)**
1126 Country Club Ln Ste B
Rantoul, IL 61866
Phone:(217) 893-3052
**NPI:1639791569**
Website: https://chpofil.org
Cultural Training Completed: No
Hours: [Mon, Tue, Wed, Thu, Fri] 08:00 AM - 05:00 PM
Accessibility: Details Pending (P, EB, IB, PA)

**CHP Rantoul (countyclub)**
1126 Country Club Ln Ste B
Rantoul, IL 61866
Phone:(217) 893-3052
**NPI:1629383443**
Website: https://mcc-rantoul.org/

## IL

### Champaign

Federally Qualified Health Center (FQHC)

**CHP Rantoul (countyclub)**
Cultural Training Completed: No
Hours: [Mon, Tue, Wed, Thu, Fri] 08:00 AM - 05:00 PM
Other Language(s):English
Accessibility: Some Criteria Met (P, EB, IB, PA)

**Promise Healthcare at Rantoul**
424 E Wabash Ave
Rantoul, IL 61866
Phone:(217) 356-1558
**NPI:1578821005**
Website: http://www.carle.org/
Cultural Training Completed: No
Hours: [Mon, Tue, Wed, Thu, Fri] 08:00 AM - 05:00 PM
Accessibility: Details Pending (P, EB, IB, PA)

**Promise Healthcare at Rantoul**
424 E Wabash Ave
Rantoul, IL 61866
Phone:(217) 356-1558
**NPI:1629846928**
Cultural Training Completed: No
Hours: [Mon, Tue, Wed, Thu, Fri] 08:00 AM - 05:00 PM

## IL

### Champaign

Federally Qualified Health Center (FQHC)

**Promise Healthcare at Rantoul**
Accessibility: Some Criteria Met (P, EB, IB, PA)

### Savoy

Clinic/Center: Mental Health (Including Community Mental Health Center)

**Lutheran Social Services Of Il**
1809 Woodfield Dr
Savoy, IL 61874
Phone:(217) 398-3011
**NPI:1467772160**
Cultural Training Completed: No
Hours: [Mon, Tue, Wed, Thu, Fri] 08:00 AM - 05:00 PM
Other Language(s):English
Accessibility: Some Criteria Met (P, EB, IB, PA)

**Savoy Office**
1801 Woodfield Dr
Savoy, IL 61874
Phone:(815) 200-8520
**NPI:1619549052**
Cultural Training Completed: No
Hours: [Mon, Tue, Wed, Thu, Fri] 08:00 AM - 05:00 PM
Accessibility: Details Pending (P, EB, IB, PA)

## IL

### Champaign

### Urbana

Clinic/Center

**Carle Physician Group**
611 W Park St
Urbana, IL 61801
Phone:(217) 383-3311
**NPI:1295757771**
Website: https://sahchicago.org
Cultural Training Completed: No
Hours: [Mon, Tue, Wed, Thu, Fri] 08:00 AM - 05:00 PM
Accessibility: Details Pending (P, EB, IB, PA)

Clinic/Center: Adolescent and Children Mental Health

**Rosecrance Central IL - Carroll**
1105 Carroll Ave
Urbana, IL 61802
Phone:(815) 391-1000
**NPI:1134575558**
Cultural Training Completed: No
Hours: [Mon, Tue, Wed, Thu, Fri] 08:00 AM - 05:00 PM
Accessibility: Details Pending (P, EB, IB, PA)

**Rosecrance Central IL - Elm**
405 E Elm St
Urbana, IL 61802
Phone:(815) 391-1000
**NPI:1134575558**

## IL

### Champaign

**Clinic/Center: Adolescent and Children Mental Health**

**Rosecrance Central IL - Elm**
Cultural Training Completed: No
Hours: [Mon, Tue, Wed, Thu, Fri] 08:00 AM - 05:00 PM
Accessibility: Details Pending (P, EB, IB, PA)

**Clinic/Center: Pain**

**Carle Physician Group**
611 W Park St
Urbana, IL 61801
Phone:(217) 383-3140
**NPI:1225196488**
Website: https://carle.org
Cultural Training Completed: No
Hours: [Mon, Tue, Wed, Thu, Fri] 08:00 AM - 05:00 PM
Accessibility: Details Pending (P, EB, IB, PA)

**Clinic/Center: Primary Care**

**Carle Physician Group**
611 W Park St
Urbana, IL 61801
Phone:(217) 383-3170
**NPI:1396097960**
Website: https://www.plannedparenthood.org
Cultural Training Completed: No

## IL

### Champaign

**Clinic/Center: Primary Care**

**Carle Physician Group**
Hours: [Mon, Tue, Wed, Thu, Fri] 08:00 AM - 05:00 PM
Accessibility: Details Pending (P, EB, IB, PA)

**Clinic/Center: Rehabilitation, Substance Use Disorder**

**Recovery Concepts Urbana, Llc**
710 W Killarney St
Urbana, IL 61801
Phone:(217) 600-7165
**NPI:1922617133**
Cultural Training Completed: No
Hours: [Mon, Tue, Wed, Thu, Fri] 06:00 AM - 04:00 PM, Sat 06:00 AM - 12:00 PM
Accessibility: Details Pending (P, EB, IB, PA)

**Tasc Inc.**
116 W Main St
Urbana, IL 61801
Phone:(217) 344-4546
**NPI:1780042176**
Website: https://www.blessinghealth.org
Cultural Training Completed: No
Hours: [Mon, Tue, Wed, Thu, Fri] 08:00 AM - 05:00 PM
Other Language(s):English

## IL

### Champaign

**Clinic/Center: Rehabilitation, Substance Use Disorder**

**Tasc Inc.**
Accessibility: Details Pending (P, EB, IB, PA)

**Federally Qualified Health Center (FQHC)**

**Carle Physician Group**
611 W Park St
Urbana, IL 61801
Phone:(217) 383-4000
**NPI:1578821005**
Website: http://www.carle.org/
Cultural Training Completed: No
Hours: [Mon, Tue, Wed, Thu, Fri] 08:00 AM - 05:00 PM
Accessibility: Some Criteria Met (P, EB, IB, PA)

**Carle Physician Group**
1818 E Windsor Rd
Urbana, IL 61802
Phone:(217) 902-7711
**NPI:1194794917**
Website: http://www.crossinghealthcare.org/
Cultural Training Completed: No
Hours: [Mon, Tue, Wed, Thu, Fri] 08:00 AM - 05:00 PM
Accessibility: Details Pending (P, EB, IB, PA)

**Carle Physician Group**
611 W Park St

## IL

### Champaign

**Federally Qualified Health Center (FQHC)**

**Carle Physician Group**
Urbana, IL 61801
Phone:(217) 383-3160
**NPI:1194794917**
Website: http://www.crossinghealthcare.org/
Cultural Training Completed: No
Hours: [Mon, Tue, Wed, Thu, Fri] 08:00 AM - 05:00 PM
Accessibility: Details Pending (P, EB, IB, PA)

**Comprehensive Therapeutics LTD**
1905 S Prairie Winds Dr
Urbana, IL 61802
Phone:(864) 244-3626
**NPI:1932193224**
Website: www.chcqca.org
Cultural Training Completed: No
Hours: [Mon, Tue, Wed, Thu, Fri] 08:00 AM - 05:00 PM
Accessibility: Details Pending (P, EB, IB, PA)

**Promise Healthcare Nfp**
1400 W Park St
Bldg 3
Urbana, IL 61801
Phone:(217) 356-1558
**NPI:1578821005**
Website: http://www.carle.org/

## IL

### Champaign

Federally Qualified Health Center (FQHC)

**Promise Healthcare Nfp**
Cultural Training Completed: No
Hours: [Mon, Tue, Wed, Thu, Fri] 08:00 AM - 05:00 PM
Accessibility: Some Criteria Met (P, EB, IB, PA)

**Promise at the USBHC**
1002 S Race St
Urbana, IL 61801
Phone:(217) 239-4220
**NPI:1578821005**
Website: http://www.carle.org/
Cultural Training Completed: No
Hours: [Mon, Tue, Wed, Thu, Fri] 08:00 AM - 04:30 PM
Other Language(s):Chinese,French,Spanish,English
Accessibility: Details Pending (P, EB, IB, PA)

**Promise at the USBHC**
1002 S Race St
Urbana, IL 61801
Phone:(217) 239-4220
**NPI:1952894180**
Website: https://www.promisehealth.org
Cultural Training Completed: No

## IL

### Champaign

Federally Qualified Health Center (FQHC)

**Promise at the USBHC**
Hours: [Mon, Tue, Wed, Thu, Fri] 08:30 AM - 04:30 PM
Other Language(s):English
Accessibility: Some Criteria Met (P, EB, IB, PA)

Free Standing Renal Dialysis Facility (Kidney)

**Avantus Home Therapies Of Champaign Urbana**
901 W University Ave
Urbana, IL 61801
Phone:(217) 328-4100
**NPI:1457608416**
Cultural Training Completed: No
Hours: [Mon, Tue, Wed, Thu, Fri] 08:00 AM - 05:00 PM
Accessibility: Details Pending (P, EB, IB, PA)

**Champaign Urbana Dialysis Center**
1405 W Park St
Urbana, IL 61801
Phone:(800) 881-5101
**NPI:1568688109**
Cultural Training Completed: No
Hours: [Mon, Tue, Wed, Thu, Fri] 07:00 AM - 03:30 PM
Other Language(s):English

## IL

### Champaign

Free Standing Renal Dialysis Facility (Kidney)

**Champaign Urbana Dialysis Center**
Accessibility: Details Pending (P, EB, IB, PA)

**Champaign Urbana Dialysis Center**
1405 W Park St
Ste 100
Urbana, IL 61801
Phone:(217) 328-4100
**NPI:1568688109**
Cultural Training Completed: No
Hours: [Mon, Tue, Wed, Thu, Fri, Sat] 08:00 AM - 05:00 PM
Accessibility: Details Pending (P, EB, IB, PA)

Multi-Specialty Group

**Carle Physician Group**
611 W Park St
Urbana, IL 61801
Phone:(217) 383-4000
**NPI:1598784555**
Website: http://www.uwhealth.org
Cultural Training Completed: No
Hours: [Mon, Tue, Wed, Thu, Fri] 08:00 AM - 05:00 PM
Accessibility: Details Pending (P, EB, IB, PA)

**Carle Physician Group**
610 N Lincoln Ave

## IL

### Champaign

Multi-Specialty Group

**Carle Physician Group**
Urbana, IL 61801
Phone:(217) 383-3507
**NPI:1780638478**
Website: http://www.springfieldclinic.com
Cultural Training Completed: No
Hours: [Mon, Tue, Wed, Thu, Fri] 08:00 AM - 05:00 PM
Accessibility: Some Criteria Met (P, EB, IB, PA)

Rural Health Center (RHC)

**Carle Foundation Hospital**
611 W Park St
Urbana, IL 61801
Phone:(217) 383-3311
**NPI:1205230844**
Website: https://carle.org/
Cultural Training Completed: No
Hours: [Mon, Tue, Wed, Thu, Fri] 08:00 AM - 05:00 PM
Accessibility: Details Pending (P, EB, IB, PA)

**Carle Foundation Hospital**
611 W Park St
Urbana, IL 61801
Phone:(217) 383-3311
**NPI:1578504544**
Website: https://carle.org

## IL

### Champaign

Rural Health Center (RHC)

**Carle Foundation Hospital**
Cultural Training Completed: No
Hours: [Mon, Tue, Wed, Thu, Fri] 08:00 AM - 05:00 PM
Accessibility: Details Pending (P, EB, IB, PA)

**Carle Foundation Hospital**
611 W Park St
Urbana, IL 61801
Phone:(217) 383-3311
**NPI:1669802419**
Website: https://carle.org
Cultural Training Completed: No
Hours: [Mon, Tue, Wed, Thu, Fri] 08:00 AM - 05:00 PM
Other Language(s):English
Accessibility: Details Pending (P, EB, IB, PA)

**Carle Foundation Hospital**
611 W Park St
Urbana, IL 61801
Phone:(217) 383-3311
**NPI:1750785986**
Website: http://www.carle.org
Cultural Training Completed: No

## IL

### Champaign

Rural Health Center (RHC)

**Carle Foundation Hospital**
Hours: [Mon, Tue, Wed, Thu, Fri] 08:00 AM - 05:00 PM
Accessibility: Details Pending (P, EB, IB, PA)

**Carle Physician Group**
611 W Park St
Urbana, IL 61801
Phone:(217) 383-2410
**NPI:1811174402**
Website: http://www.siumed.edu
Cultural Training Completed: No
Hours: [Mon, Tue, Wed, Thu, Fri] 08:00 AM - 05:00 PM
Accessibility: Details Pending (P, EB, IB, PA)

**Carle Physician Group**
611 W Park St
Urbana, IL 61801
Phone:(217) 383-3140
**NPI:1053792689**
Website: https://www.sihf.org
Cultural Training Completed: No
Hours: [Mon, Tue, Wed, Thu, Fri] 08:00 AM - 05:00 PM
Accessibility: Details Pending (P, EB, IB, PA)

**Carle Physician Group**
1818 E Windsor Rd

## IL

### Champaign

Rural Health Center (RHC)

**Carle Physician Group**
Urbana, IL 61802
Phone:(217) 255-9646
**NPI:1467549402**
Website: https://carle.org/
Cultural Training Completed: No
Hours: [Mon, Tue, Wed, Thu, Fri] 08:00 AM - 05:00 PM
Accessibility: Details Pending (P, EB, IB, PA)

**Carle Physician Group**
611 W Park St
Urbana, IL 61801
Phone:(217) 383-3311
**NPI:1558527259**
Website: https://www.kirbyhealth.org
Cultural Training Completed: No
Hours: [Mon, Tue, Wed, Thu, Fri] 08:00 AM - 05:00 PM
Accessibility: Details Pending (P, EB, IB, PA)

**Carle Physician Group**
611 W Park St
Urbana, IL 61801
Phone:(217) 383-3140
**NPI:1598866386**
Website: https://stauntonclinic.com/
Cultural Training Completed: No

## IL

### Champaign

Rural Health Center (RHC)

**Carle Physician Group**
Hours: [Mon, Tue, Wed, Thu, Fri] 08:00 AM - 05:00 PM
Accessibility: Details Pending (P, EB, IB, PA)

**Carle Physician Group**
1818 E Windsor Rd
Urbana, IL 61802
Phone:(217) 255-9500
**NPI:1669802419**
Website: https://carle.org
Cultural Training Completed: No
Hours: [Mon, Tue, Wed, Thu, Fri] 08:00 AM - 05:00 PM
Accessibility: Details Pending (P, EB, IB, PA)

**Carle Physician Group**
509 W University Ave
Urbana, IL 61801
Phone:(708) 342-7990
**NPI:1750785986**
Website: http://www.carle.org
Cultural Training Completed: No
Hours: [Mon, Tue, Wed, Thu, Fri] 08:00 AM - 05:00 PM
Accessibility: Details Pending (P, EB, IB, PA)

## IL

### Christian

#### Assumption

Rural Health Center (RHC)

**Community Medical Clinic of Assumption**
118 N Walnut St
Assumption, IL 62510
Phone:(217) 226-3133
**NPI:1235225236**
Website: http://www.panahospital.com/
Cultural Training Completed: No
Hours: [Mon, Tue, Wed, Thu, Fri] 08:00 AM - 05:00 PM
Accessibility: Details Pending (P, EB, IB, PA)

**Community Medical Clinic of Assumption**
118 N Walnut St
Assumption, IL 62510
Phone:(217) 226-3133
**NPI:1760932248**
Website: https://panahospital.com/
Cultural Training Completed: Yes
Hours: [Mon, Thu] 08:30 AM - 05:00 PM, Tue 12:00 AM - 05:00 PM, [Wed, Fri] 08:30 AM - 12:00 PM
Accessibility: Some Criteria Met (P, EB, IB, PA)

## IL

### Christian

#### Pana

Clinic/Center

**Community Medical Clinic of Pana**
101 E 9th St
Pana, IL 62557
Phone:(217) 562-2131
**NPI:1619215860**
Cultural Training Completed: No
Hours: [Mon, Tue, Wed, Thu, Fri] 08:00 AM - 05:00 PM
Accessibility: Details Pending (P, EB, IB, PA)

**Community Medical Clinic of Pana**
101 E 9th St
Ste 105
Pana, IL 62557
Phone:(217) 562-2544
**NPI:1619215860**
Cultural Training Completed: No
Hours: [Mon, Tue, Wed, Thu, Fri] 08:00 AM - 05:00 PM
Accessibility: Details Pending (P, EB, IB, PA)

**Community Medical Clinic of Pana**
101 E 9th St
Ste 103
Pana, IL 62557
Phone:(217) 562-2544
**NPI:1619215860**
Cultural Training Completed: No
Hours: [Mon, Fri] 08:30 AM - 04:30 PM, [Tue,

## IL

### Christian

Clinic/Center

**Community Medical Clinic of Pana**
Wed, Thu] 08:30 AM - 06:00 PM
Accessibility: Details Pending (P, EB, IB, PA)

**Pana Community Hospital**
101 E 9th St
Pana, IL 62557
Phone:(217) 562-2131
**NPI:1942326970**
Cultural Training Completed: No
Hours: [Mon, Tue, Wed, Thu, Fri] 08:00 AM - 05:00 PM
Accessibility: Some Criteria Met (P, EB, IB, PA)

Multi-Specialty Group

**Pana Community Hospital**
101 E 9th St
Pana, IL 62557
Phone:(217) 562-2131
**NPI:1164477725**
Cultural Training Completed: No
Hours: [Mon, Tue, Wed, Thu, Fri] 08:00 AM - 05:00 PM
Accessibility: Some Criteria Met (P, EB, IB, PA)

**Pana Community Hospital**
101 E 9th St
Pana, IL 62557
Phone:(217) 562-2131

## IL

### Christian

Multi-Specialty Group

**Pana Community Hospital**
**NPI:1780638478**
Website: http://www.springfieldclinic.com
Cultural Training Completed: No
Hours: [Mon, Tue, Wed, Thu, Fri] 08:00 AM - 05:00 PM
Accessibility: Some Criteria Met (P, EB, IB, PA)

Rural Health Center (RHC)

**Community Medical Clinic of Pana**
101 E 9th St
Ste 105
Pana, IL 62557
Phone:(217) 528-7541
**NPI:1235225236**
Website: http://www.panahospital.com/
Cultural Training Completed: No
Hours: [Mon, Tue, Wed, Thu, Fri] 08:00 AM - 05:00 PM
Accessibility: Details Pending (P, EB, IB, PA)

**Pana Community Hospital**
101 E 9th St
Pana, IL 62557
Phone:(217) 528-7541
**NPI:1235225236**

## IL

### Christian

Rural Health Center (RHC)

**Pana Community Hospital**
Website: http://www.panahospital.com/
Cultural Training Completed: No
Hours: [Mon, Tue, Wed, Thu, Fri] 08:00 AM - 05:00 PM
Accessibility: Details Pending (P, EB, IB, PA)

**Pana Community Hospital**
217 S Locust St
Pana, IL 62557
Phone:(217) 562-2143
**NPI:1235225236**
Website: http://www.panahospital.com/
Cultural Training Completed: No
Hours: [Mon, Tue, Wed, Thu, Fri] 08:00 AM - 05:00 PM
Accessibility: Details Pending (P, EB, IB, PA)

**Pana Community Hospital**
217 S Locust St
Pana, IL 62557
Phone:(217) 562-2143
**NPI:1760940860**
Cultural Training Completed: Yes

## IL

### Christian

Rural Health Center (RHC)

**Pana Community Hospital**
Hours: [Mon, Tue, Wed, Thu, Fri] 08:30 AM - 04:30 PM
Other Language(s):Tagalog
Accessibility: Some Criteria Met (P, EB, IB, PA)

### Taylorville

Clinic/Center: Primary Care

**Board of Trustees of Southern Illinois University**
303 E Bidwell St
Taylorville, IL 62568
Phone:(217) 545-8000
**NPI:1396097960**
Website: https://www.plannedparenthood.org
Cultural Training Completed: No
Hours: [Mon, Tue, Wed, Thu, Fri] 08:00 AM - 05:00 PM
Accessibility: Some Criteria Met (P, EB, IB, PA)

Clinic/Center: Rehabilitation

**RehabCare Group East Inc**
705 S Houston St
Taylorville, IL 62568
Phone:(217) 824-2222
**NPI:1437323367**

## IL

### Christian

Clinic/Center: Rehabilitation

**RehabCare Group East Inc**
Website: https://www.petersenhealthcare.net
Cultural Training Completed: No
Hours: [Mon, Tue, Wed, Thu, Fri] 08:00 AM - 05:00 PM
Accessibility: Details Pending (P, EB, IB, PA)

**RehabCare Group East Inc**
920 McAdam Dr
Taylorville, IL 62568
Phone:(217) 287-7000
**NPI:1437323367**
Website: https://www.petersenhealthcare.net
Cultural Training Completed: No
Hours: [Mon, Tue, Wed, Thu, Fri] 08:00 AM - 05:00 PM
Accessibility: Details Pending (P, EB, IB, PA)

Clinic/Center: Rehabilitation, Substance Use Disorder

**Shelby County Community Services Inc**
508 W Spresser St
Taylorville, IL 62568
Phone:(217) 777-3841
**NPI:1336625631**

## IL

### Christian

Clinic/Center: Rehabilitation, Substance Use Disorder

**Shelby County Community Services Inc**
Cultural Training Completed: No
Hours: [Mon, Tue, Wed, Thu, Fri] 08:00 AM - 05:00 PM
Other Language(s):English
Accessibility: Details Pending (P, EB, IB, PA)

Federally Qualified Health Center (FQHC)

**Board of Trustees of Southern Illinois University**
303 E Bidwell St
Taylorville, IL 62568
Phone:(217) 824-3566
**NPI:1972049641**
Website: https://www.siumed.org
Cultural Training Completed: No
Hours: [Mon, Tue, Wed, Thu, Fri] 08:00 AM - 05:00 PM
Accessibility: Some Criteria Met (P, EB, IB, PA)

**Board of Trustees of Southern Illinois University**
303 E Bidwell St
Taylorville, IL 62568
Phone:(217) 824-3566
**NPI:1851934871**

## IL

### Christian

**Federally Qualified Health Center (FQHC)**

**Board of Trustees of Southern Illinois University**
Website: https://www.siumed.org/
Cultural Training Completed: No
Hours: [Mon, Tue, Wed, Thu, Fri] 08:00 AM - 05:00 PM
Accessibility: Some Criteria Met (P, EB, IB, PA)

**CCHC - Taylorville**
1141 N Cheney St
Taylorville, IL 62568
Phone:(217) 287-7477
**NPI:1013467646**
Website: https://www.centralcounties.org
Cultural Training Completed: No
Hours: [Mon, Tue, Wed, Thu, Fri] 08:00 AM - 05:00 PM
Accessibility: Some Criteria Met (P, EB, IB, PA)

**Central Counties Health Centers, Inc.**
1141 N Cheney St
Taylorville, IL 62568
Phone:(217) 788-2300
**NPI:1861480709**
Website: http://www.achn.net
Cultural Training Completed: No

## IL

### Christian

**Federally Qualified Health Center (FQHC)**

**Central Counties Health Centers, Inc.**
Hours: [Mon, Tue, Wed, Thu, Fri] 08:00 AM - 05:00 PM
Accessibility: Details Pending (P, EB, IB, PA)

**SIU Center for Family Medicine - Taylorville**
201 E Pleasant St
Taylorville, IL 62568
Phone:(800) 342-5748
**NPI:1497002182**
Website: https://www.siumed.org
Cultural Training Completed: No
Hours: [Mon, Tue, Wed, Thu, Fri] 08:00 AM - 05:00 PM
Accessibility: Some Criteria Met (P, EB, IB, PA)

**SIU Center for Family Medicine-Taylorville**
201 E Pleasant St
Taylorville, IL 62568
Phone:(217) 919-9139
**NPI:1003324260**
Website: https://twi.org/
Cultural Training Completed: No
Hours: [Mon, Tue, Wed, Thu, Fri] 08:00 AM - 04:30 PM
Other Language(s):English

## IL

### Christian

**Federally Qualified Health Center (FQHC)**

**SIU Center for Family Medicine-Taylorville**
Accessibility: Some Criteria Met (P, EB, IB, PA)

**Free Standing Renal Dialysis Facility (Kidney)**

**Dva Renal Healthcare Inc**
901 W Spresser St
Taylorville, IL 62568
Phone:(217) 824-5460
**NPI:1821057027**
Cultural Training Completed: No
Hours: Mon 06:30 AM - 03:30 PM, [Tue, Wed, Thu, Fri, Sun] 06:00 AM - 03:30 PM
Accessibility: Details Pending (P, EB, IB, PA)

**Multi-Specialty Group**

**Springfield Clinic LLP**
900 W Springfield Rd
Taylorville, IL 62568
Phone:(800) 444-7541
**NPI:1780638478**
Website: http://www.springfieldclinic.com
Cultural Training Completed: No
Hours: [Mon, Tue, Wed, Thu, Fri] 08:00 AM - 05:00 PM

## IL

### Christian

**Multi-Specialty Group**

**Springfield Clinic LLP**
Accessibility: Some Criteria Met (P, EB, IB, PA)

**Springfield Clinic LLP**
900 W Springfield Rd
Taylorville, IL 62568
Phone:(800) 444-7541
**NPI:1780638478**
Website: http://www.springfieldclinic.com
Cultural Training Completed: No
Hours: [Mon, Tue, Wed, Thu, Fri] 08:00 AM - 05:00 PM
Accessibility: Some Criteria Met (P, EB, IB, PA)

**Springfield Clinic Taylorville**
600 N Main St
Taylorville, IL 62568
Phone:(217) 287-8855
**NPI:1780638478**
Website: http://www.springfieldclinic.com
Cultural Training Completed: No
Hours: [Mon, Tue, Wed, Thu, Fri] 08:00 AM - 05:00 PM
Other Language(s):English
Accessibility: Some Criteria Met (P, EB, IB, PA)

## IL

### Christian

Multi-Specialty Group

**Springfield Clinic Taylorville**
600 N Main St
Taylorville, IL 62568
Phone:(217) 287-8855
**NPI:1780638478**
Website:
http://www.springfieldclinic.com
Cultural Training Completed: No
Hours: [Mon, Tue, Wed, Thu, Fri] 08:00 AM - 05:00 PM
Accessibility: Some Criteria Met (P, EB, IB, PA)

**Springfield Clinic Taylorville - Cheney**
500 N Cheney St
Taylorville, IL 62568
Phone:(217) 777-2020
**NPI:1780638478**
Website:
http://www.springfieldclinic.com
Cultural Training Completed: No
Hours: [Mon, Tue, Wed, Thu, Fri] 08:00 AM - 05:00 PM
Accessibility: Some Criteria Met (P, EB, IB, PA)

**Springfield Clinic Taylorville Rural Health**
600 N Main St
Taylorville, IL 62568
Phone:(217) 287-8855
**NPI:1780893578**

## IL

### Christian

Multi-Specialty Group

**Springfield Clinic Taylorville Rural Health**
Cultural Training Completed: No
Hours: [Mon, Tue, Wed, Thu, Fri] 08:00 AM - 05:00 PM
Accessibility: Some Criteria Met (P, EB, IB, PA)

**TAYLORVILLE MEMORIAL HOSPITAL**
201 E Pleasant St
Taylorville, IL 62568
Phone:(217) 824-3331
**NPI:1164477725**
Cultural Training Completed: No
Hours: [Mon, Tue, Wed, Thu, Fri] 08:00 AM - 05:00 PM
Accessibility: Details Pending (P, EB, IB, PA)

Rural Health Center (RHC)

**Springfield Clinic Taylorville Rural Health**
600 N Main St
Taylorville, IL 62568
Phone:(217) 287-8855
**NPI:1780893578**
Website:
https://www.springfieldclinic.com/
Cultural Training Completed: No

## IL

### Christian

Rural Health Center (RHC)

**Springfield Clinic Taylorville Rural Health**
Hours: [Mon, Tue, Wed, Thu, Fri] 08:00 AM - 05:00 PM
Accessibility: Some Criteria Met (P, EB, IB, PA)

**Taylorville Urgent Care**
1510 W Springfield Rd
Taylorville, IL 62568
Phone:(217) 824-8244
**NPI:1700380219**
Cultural Training Completed: Yes
Hours: [Mon, Tue, Wed, Thu, Fri] 09:00 AM - 07:00 PM, [Sat, Sun] 10:00 AM - 06:00 PM
Accessibility: Details Pending (P, EB, IB, PA)

**Taylorville Urgent Care**
1510 W Springfield Rd
Ste A
Taylorville, IL 62568
Phone:(217) 824-8244
**NPI:1700380219**
Cultural Training Completed: No
Hours: [Mon, Tue, Wed, Thu, Fri] 08:00 AM - 05:00 PM
Accessibility: Details Pending (P, EB, IB, PA)

## IL

### Clark

### Casey

Multi-Specialty Group

**SBL Casey Clinic**
1004 Health Center Drive
Ste. A
Casey, IL 62420
Phone:(217) 932-4061
**NPI:1568581379**
Website:
https://www.sarahbush.org
Cultural Training Completed: No
Hours: [Mon, Tue, Wed, Thu, Fri] 08:00 AM - 05:00 PM
Accessibility: Details Pending (P, EB, IB, PA)

**SBL Casey Clinic**
934 N Route 49
Ste A
Casey, IL 62420
Phone:(217) 258-2581
**NPI:1568581379**
Website:
https://www.sarahbush.org
Cultural Training Completed: No
Hours: [Mon, Tue, Wed, Thu, Fri] 07:00 AM - 07:00 PM
Other Language(s):English
Accessibility: Some Criteria Met (P, EB, IB, PA)

**SBL Casey Clinic**
934 N Route 49
Casey, IL 62420

## IL

### Clark

**Multi-Specialty Group**

**SBL Casey Clinic**
Phone:(217) 932-4061
**NPI:1568581379**
Website:
https://www.sarahbush.org
Cultural Training Completed: No
Hours: [Mon, Tue, Wed, Thu, Fri] 08:00 AM - 05:00 PM
Accessibility: Details Pending (P, EB, IB, PA)

**SBL Casey Orthopedic Clinic**
1004 Health Center Drive
Casey, IL 62420
Phone:(217) 238-3435
**NPI:1568581379**
Website:
https://www.sarahbush.org
Cultural Training Completed: No
Hours: [Mon, Tue, Wed, Thu, Fri] 08:00 AM - 05:00 PM
Accessibility: Details Pending (P, EB, IB, PA)

### Marshall

**Clinic/Center**

**Horizon Health**
1006 S 6th St
Marshall, IL 62441
Phone:(217) 826-8920
**NPI:1629280367**

## IL

### Clark

**Clinic/Center**

**Horizon Health**
Cultural Training Completed: No
Hours: [Mon, Tue, Wed, Thu, Fri] 08:00 AM - 05:00 PM
Accessibility: Details Pending (P, EB, IB, PA)

**Marshall Clinic**
1000 N 2nd St
Marshall, IL 62441
Phone:(217) 465-4141
**NPI:1629280367**
Cultural Training Completed: No
Hours: [Mon, Tue, Wed, Thu, Fri] 08:00 AM - 05:00 PM
Accessibility: Details Pending (P, EB, IB, PA)

**Clinic/Center: Mental Health (Including Community Mental Health Center)**

**Human Resources Center of Edgar and Clark Counties**
406 N 2nd St
Marshall, IL 62441
Phone:(217) 826-6212
**NPI:1437316023**
Website:
https://www.myhorizonhealth.org/
Cultural Training Completed: No
Hours: [Mon, Tue, Wed, Thu] 08:00 AM - 07:00

## IL

### Clark

**Clinic/Center: Mental Health (Including Community Mental Health Center)**

**Human Resources Center of Edgar and Clark Counties**
PM, Fri 08:00 AM - 05:00 PM
Accessibility: Some Criteria Met (P, EB, IB, PA)

**Clinic/Center: Rehabilitation, Substance Use Disorder**

**Human Resources Center of Edgar and Clark Countie**
406 N 2nd St
Marshall, IL 62441
Phone:(217) 826-6212
**NPI:1407014376**
Website:
https://www.myhorizonhealth.org/
Cultural Training Completed: No
Hours: [Mon, Tue, Wed, Thu] 08:00 AM - 07:00 PM, Fri 08:00 AM - 05:00 PM
Accessibility: Some Criteria Met (P, EB, IB, PA)

**Rural Health Center (RHC)**

**Cork Medical Center (RHC)**
408 N 2nd St
Marshall, IL 62441
Phone:(217) 826-2361

## IL

### Clark

**Rural Health Center (RHC)**

**Cork Medical Center (RHC)**
**NPI:1952335192**
Website:
https://www.myunionhealth.org/
Cultural Training Completed: No
Hours: [Mon, Tue, Wed, Thu, Fri] 08:00 AM - 05:00 PM
Accessibility: Details Pending (P, EB, IB, PA)

**EZ Care Marshall**
1602 North Highway Il 1
Marshall, IL 62441
Phone:(217) 826-3299
**NPI:1760950737**
Website:
https://www.myhorizonhealth.org
Cultural Training Completed: No
Hours: [Mon, Tue, Wed, Thu, Fri] 08:00 AM - 05:00 PM
Accessibility: Details Pending (P, EB, IB, PA)

**Marshall Clinic**
1000 N 2nd St
Marshall, IL 62441
Phone:(217) 826-3299
**NPI:1760950737**
Website:
https://www.myhorizonhealth.org

## IL

### Clark

Rural Health Center (RHC)

**Marshall Clinic**
Cultural Training Completed: No
Hours: [Mon, Tue, Wed, Thu, Fri] 08:00 AM - 05:00 PM
Accessibility: Details Pending (P, EB, IB, PA)

**Marshall Specialty Clinic**
1006 S 6th St
Marshall, IL 62441
Phone:(217) 826-8920
**NPI:1629280367**
Cultural Training Completed: Yes
Hours: [Mon, Tue, Wed, Thu, Fri] 09:00 AM - 05:00 PM
Accessibility: Details Pending (P, EB, IB, PA)

### Martinsville

Clinic/Center: Public Health, State or Local

**Clark County Health Department**
997 N York St
Martinsville, IL 62442
Phone:(217) 382-4207
**NPI:1396821237**
Cultural Training Completed: No
Hours: [Mon, Tue, Wed, Thu, Fri] 08:00 AM - 05:00 PM

## IL

### Clark

Clinic/Center: Public Health, State or Local

**Clark County Health Department**
Accessibility: Details Pending (P, EB, IB, PA)

Multi-Specialty Group

**SBL Martinsville Clinic**
890 E Ridgelawn Rd
Martinsville, IL 62442
Phone:(217) 258-2581
**NPI:1568581379**
Website: https://www.sarahbush.org
Cultural Training Completed: No
Hours: [Mon, Tue, Wed, Thu, Fri] 07:00 AM - 07:00 PM
Other Language(s):English
Accessibility: Some Criteria Met (P, EB, IB, PA)

**SBL Martinsville Clinic**
1004 Health Center Drive
Martinsville, IL 62442
Phone:(217) 382-4191
**NPI:1568581379**
Website: https://www.sarahbush.org
Cultural Training Completed: No
Hours: [Mon, Tue, Wed, Thu, Fri] 08:00 AM - 05:00 PM

## IL

### Clark

Multi-Specialty Group

**SBL Martinsville Clinic**
Accessibility: Details Pending (P, EB, IB, PA)

### Coles

### Charleston

Clinic/Center: Rehabilitation

**The Carle Foundation Hospital**
5731 Park Dr
Charleston, IL 61920
Phone:(217) 238-5666
**NPI:1437275328**
Cultural Training Completed: No
Hours: [Mon, Tue, Wed, Thu, Fri] 08:00 AM - 05:00 PM
Accessibility: Some Criteria Met (P, EB, IB, PA)

Federally Qualified Health Center (FQHC)

**Comprehensive Therapeutics LTD**
480 W Polk Ave
Charleston, IL 61920
Phone:(864) 244-3626
**NPI:1932193224**
Website: www.chcqca.org
Cultural Training Completed: No
Hours: [Mon, Tue, Wed, Thu, Fri] 08:00 AM - 05:00 PM

## IL

### Coles

Federally Qualified Health Center (FQHC)

**Comprehensive Therapeutics LTD**
Accessibility: Details Pending (P, EB, IB, PA)

**SIHF HEALTHCARE CHARLESTON**
626 W Lincoln Ave
Charleston, IL 61920
Phone:(217) 345-7702
**NPI:1487070835**
Website: https://www.sihf.org/
Cultural Training Completed: No
Hours: [Mon, Tue, Wed, Thu, Fri] 08:30 AM - 05:00 PM
Other Language(s):English
Accessibility: Some Criteria Met (P, EB, IB, PA)

**SIHF HEALTHCARE CHARLESTON**
626 W Lincoln Ave
Charleston, IL 61920
Phone:(217) 345-7702
**NPI:1942510508**
Website: https://www.sihf.org
Cultural Training Completed: No
Hours: [Mon, Tue, Wed, Thu, Fri] 08:00 AM - 05:00 PM
Accessibility: Details Pending (P, EB, IB, PA)

## IL

### Coles

Federally Qualified Health Center (FQHC)

**SIHF Healthcare**
626 W Lincoln Ave
Charleston, IL 61920
Phone:(217) 345-7702
**NPI:1174688501**
Website:
https://www.sihf.org/
Cultural Training Completed: No
Hours: [Mon, Tue, Wed, Thu, Fri] 08:30 AM - 05:00 PM
Accessibility: Details Pending (P, EB, IB, PA)

**SIHF Healthcare - Charleston**
626 W Lincoln Ave
Charleston, IL 61920
Phone:(217) 345-7702
**NPI:1508301706**
Website:
https://www.crhpc.org
Cultural Training Completed: No
Hours: [Mon, Tue, Wed, Thu, Fri] 08:00 AM - 05:00 PM
Accessibility: Details Pending (P, EB, IB, PA)

Free Standing Renal Dialysis Facility (Kidney)

**Dva Renal Healthcare Inc**
6051 Development Dr
Charleston, IL 61920
Phone:(217) 345-2550
**NPI:1194794487**

## IL

### Coles

Free Standing Renal Dialysis Facility (Kidney)

**Dva Renal Healthcare Inc**
Website:
https://www.crconline.info
Cultural Training Completed: No
Hours: Mon 06:30 AM - 05:00 PM, [Tue, Wed, Thu, Fri, Sun] 06:00 AM - 05:00 PM
Other Language(s):English
Accessibility: Details Pending (P, EB, IB, PA)

Multi-Specialty Group

**Outpatient Mental Health**
1004 Health Center Drive
Ste. 200
Charleston, IL 61920
Phone:(217) 258-4042
**NPI:1568581379**
Website:
https://www.sarahbush.org
Cultural Training Completed: No
Hours: [Mon, Tue, Wed, Thu, Fri] 08:00 AM - 05:00 PM
Accessibility: Details Pending (P, EB, IB, PA)

**Outpatient Mental Health**
700 W Lincoln Ave

## IL

### Coles

Multi-Specialty Group

**Outpatient Mental Health**
Ste 200
Charleston, IL 61920
Phone:(217) 258-4042
**NPI:1568581379**
Website:
https://www.sarahbush.org
Cultural Training Completed: No
Hours: [Mon, Tue, Wed, Thu, Fri] 08:00 AM - 05:00 PM
Accessibility: Some Criteria Met (P, EB, IB, PA)

**SBL Charleston Family Practice**
116 W Buchanan Ave
Charleston, IL 61920
Phone:(217) 258-2581
**NPI:1568581379**
Website:
https://www.sarahbush.org
Cultural Training Completed: No
Hours: [Mon, Tue, Wed, Thu, Fri] 07:00 AM - 07:00 PM
Other Language(s):English
Accessibility: Details Pending (P, EB, IB, PA)

**SBL Charleston Walk In Clinic**
1004 Health Center Drive
Ste. 100

## IL

### Coles

Multi-Specialty Group

**SBL Charleston Walk In Clinic**
Charleston, IL 61920
Phone:(217) 345-2030
**NPI:1568581379**
Website:
https://www.sarahbush.org
Cultural Training Completed: No
Hours: [Mon, Tue, Wed, Thu, Fri] 08:00 AM - 05:00 PM
Accessibility: Details Pending (P, EB, IB, PA)

**SBL Charleston Walk In Clinic**
2040 Lincoln Ave
Ste 100
Charleston, IL 61920
Phone:(217) 258-2581
**NPI:1568581379**
Website:
https://www.sarahbush.org
Cultural Training Completed: No
Hours: [Mon, Tue, Wed, Thu, Fri] 07:00 AM - 07:00 PM
Other Language(s):English
Accessibility: Some Criteria Met (P, EB, IB, PA)

Single Specialty Group

**Dermatology and MOHS Surgery Institute LTD**
2128 Woodfall Dr

## IL

### Coles

Single Specialty Group

**Dermatology and MOHS Surgery Institute LTD**
Ste 7
Charleston, IL 61920
Phone:(309) 451-3376
**NPI:1770828626**
Website: http://www.dermatologymohsinstitute.com/
Cultural Training Completed: No
Hours: [Mon, Tue, Wed, Thu, Fri] 07:30 AM - 04:30 PM
Accessibility: Details Pending (P, EB, IB, PA)

**Dermatology and MOHS Surgery Institute LTD**
2128 Woodfall Dr
Ste 8
Charleston, IL 61920
Phone:(309) 451-3376
**NPI:1770828626**
Website: http://www.dermatologymohsinstitute.com/
Cultural Training Completed: No
Hours: [Mon, Tue, Wed, Thu, Fri] 07:30 AM - 04:30 PM
Accessibility: Details Pending (P, EB, IB, PA)

**Dermatology and MOHS Surgery Institute Ltd**
100 Deerpath

## IL

### Coles

Single Specialty Group

**Dermatology and MOHS Surgery Institute Ltd**
Charleston, IL 61920
Phone:(309) 451-3376
**NPI:1770828626**
Website: http://www.dermatologymohsinstitute.com/
Cultural Training Completed: No
Hours: [Mon, Tue, Wed, Thu, Fri] 08:00 AM - 05:00 PM
Accessibility: Some Criteria Met (P, EB, IB, PA)

**Dr Renu Bajaj MD**
901 W Lincoln Ave
Charleston, IL 61920
Phone:(217) 345-3909
**NPI:1700996568**
Website: https://www.osfhealthcare.org/
Cultural Training Completed: No
Hours: [Mon, Tue, Wed, Thu, Fri] 08:00 AM - 05:00 PM
Other Language(s):English
Accessibility: Details Pending (P, EB, IB, PA)

## IL

### Coles

### Mattoon

Clinic/Center: Infusion Therapy

**SBL Infusion Services - Mattoon**
1000 Health Center Dr
Mattoon, IL 61938
Phone:(217) 258-4150
**NPI:1669564662**
Website: http://www.sarahbush.org/
Cultural Training Completed: No
Hours: [Mon, Tue, Wed, Thu, Fri] 08:00 AM - 04:30 PM
Accessibility: Some Criteria Met (P, EB, IB, PA)

Clinic/Center: Mental Health (Including Community Mental Health Center)

**Coles County Mental Health Association**
750 Broadway Ave E
Mattoon, IL 61938
Phone:(217) 238-5700
**NPI:1942203914**
Cultural Training Completed: No
Hours: [Mon, Wed] 09:00 AM - 05:00 PM, [Tue, Thu] 11:00 AM - 07:00 PM, Fri 09:00 AM - 04:00 PM
Other Language(s):English

## IL

### Coles

Clinic/Center: Mental Health (Including Community Mental Health Center)

**Coles County Mental Health Association**
Accessibility: Details Pending (P, EB, IB, PA)

**Coles County Mental Health Association, Inc**
300 Richmond Ave E
Mattoon, IL 61938
Phone:(217) 238-5735
**NPI:1942203914**
Cultural Training Completed: No
Hours: [Mon, Tue, Wed, Thu, Fri] 08:00 AM - 05:00 PM
Accessibility: Details Pending (P, EB, IB, PA)

Clinic/Center: Rehabilitation

**RehabCare Group East Inc**
1000 Palm Ave
Mattoon, IL 61938
Phone:(217) 234-7403
**NPI:1437323367**
Website: https://www.petersenhealthcare.net
Cultural Training Completed: No
Hours: [Mon, Tue, Wed, Thu, Fri] 08:00 AM - 05:00 PM
Accessibility: Details Pending (P, EB, IB, PA)

## IL

### Coles

Clinic/Center: Rehabilitation, Substance Use Disorder

**Central East Alcoholism and Drug Council - Adolescent Outpatient**
513 N 13th St
Mattoon, IL 61938
Phone:(217) 348-8108
**NPI:1780061143**
Website: https://hourhouserecovery.org/
Cultural Training Completed: No
Hours: [Mon, Tue, Wed, Thu, Fri, Sat, Sun] 12:00 AM - 11:59 PM
Other Language(s):English
Accessibility: Details Pending (P, EB, IB, PA)

**Central East Alcoholism and Drug Council - Adult Outpatient**
416 N 19th St
Mattoon, IL 61938
Phone:(217) 348-8108
**NPI:1508243361**
Website: https://hourhouserecovery.org/
Cultural Training Completed: No
Hours: [Mon, Tue, Wed, Thu, Fri, Sat, Sun] 12:00 AM - 11:59 PM
Other Language(s):English

## IL

### Coles

Clinic/Center: Rehabilitation, Substance Use Disorder

**Central East Alcoholism and Drug Council - Adult Outpatient**
Accessibility: Details Pending (P, EB, IB, PA)

**Coles County Mental Health Association**
750 Broadway Ave E
Mattoon, IL 61938
Phone:(217) 238-5700
**NPI:1881132397**
Website: https://www.lifelinksinc.org
Cultural Training Completed: No
Hours: [Mon, Wed] 09:00 AM - 05:00 PM, [Tue, Thu] 11:00 AM - 07:00 PM, Fri 09:00 AM - 04:00 PM
Accessibility: Details Pending (P, EB, IB, PA)

Federally Qualified Health Center (FQHC)

**Lifelinks Mental Health**
750 Broadway Ave E
Mattoon, IL 61938
Phone:(217) 238-5700
**NPI:1942510508**
Website: https://www.sihf.org
Cultural Training Completed: No

## IL

### Coles

Federally Qualified Health Center (FQHC)

**Lifelinks Mental Health**
Hours: [Mon, Tue, Wed, Thu, Fri] 08:00 AM - 05:00 PM
Accessibility: Details Pending (P, EB, IB, PA)

**SIHF Healthcare**
911 Remington Rd
Ste B
Mattoon, IL 61938
Phone:(217) 234-3091
**NPI:1023371143**
Website: https://www.sihf.org/
Cultural Training Completed: No
Hours: [Mon, Tue, Wed, Thu] 08:30 AM - 05:00 PM, Fri 08:00 AM - 05:00 PM
Other Language(s):English
Accessibility: Some Criteria Met (P, EB, IB, PA)

**SIHF Healthcare**
750 Broadway Ave E
Mattoon, IL 61938
Phone:(217) 238-5700
**NPI:1174688501**
Website: https://www.sihf.org/
Cultural Training Completed: No
Hours: Mon 12:00 PM - 04:00 PM, [Tue, Wed, Thu] 09:30 AM - 04:00

## IL

### Coles

Federally Qualified Health Center (FQHC)

**SIHF Healthcare**
PM, Fri 08:00 AM - 05:00 PM
Accessibility: Details Pending (P, EB, IB, PA)

**SIHF Healthcare**
911 Remington Rd
Ste B
Mattoon, IL 61938
Phone:(217) 234-3091
**NPI:1174688501**
Website: https://www.sihf.org/
Cultural Training Completed: No
Hours: [Mon, Tue, Wed, Thu, Fri] 09:00 AM - 05:00 PM
Accessibility: Details Pending (P, EB, IB, PA)

**Southern Illinois Healthcare Foundation, Inc Mattoon Medical Center**
700 Broadway Ave E
Ste 39
Mattoon, IL 61938
Phone:(271) 234-3091
**NPI:1942510508**
Website: https://www.sihf.org
Cultural Training Completed: No
Hours: [Mon, Tue, Wed, Thu, Fri] 08:00 AM - 05:00 PM

## IL

### Coles

Federally Qualified Health Center (FQHC)

**Southern Illinois Healthcare Foundation, Inc Mattoon Medical Center**
Accessibility: Details Pending (P, EB, IB, PA)

Multi-Specialty Group

**FMC Pediatrics**
200 Richmond Ave
Ste 4
Mattoon, IL 61938
Phone:(217) 238-5345
**NPI:1568581379**
Website:
https://www.sarahbush.org
Cultural Training Completed: No
Hours: [Mon, Tue, Wed, Thu, Fri] 08:00 AM - 05:00 PM
Accessibility: Details Pending (P, EB, IB, PA)

**Outpatient Mental Health**
700 Lincoln Ave
Ste 200
Mattoon, IL 61938
Phone:(217) 258-2581
**NPI:1568581379**
Website:
https://www.sarahbush.org
Cultural Training Completed: No

## IL

### Coles

Multi-Specialty Group

**Outpatient Mental Health**
Hours: [Mon, Tue, Wed, Thu, Fri] 08:00 AM - 05:00 PM
Accessibility: Details Pending (P, EB, IB, PA)

**Prairie Family Practice**
1004 Health Center Dr
Ste 103
Mattoon, IL 61938
Phone:(217) 258-4051
**NPI:1568581379**
Website:
https://www.sarahbush.org
Cultural Training Completed: No
Hours: [Mon, Tue, Wed, Thu, Fri] 08:00 AM - 05:00 PM
Accessibility: Details Pending (P, EB, IB, PA)

**SBL Advanced Wound Center**
1000 Health Center Dr
Ste 302
Mattoon, IL 61938
Phone:(217) 238-4850
**NPI:1568581379**
Website:
https://www.sarahbush.org
Cultural Training Completed: No
Hours: [Mon, Tue, Wed, Thu, Fri] 08:00 AM - 05:00 PM

## IL

### Coles

Multi-Specialty Group

**SBL Advanced Wound Center**
Accessibility: Details Pending (P, EB, IB, PA)

**SBL Advanced Wound Center**
1000 Health Center Drive
Suite 302
Mattoon, IL 61938
Phone:(217) 238-4850
**NPI:1568581379**
Website:
https://www.sarahbush.org
Cultural Training Completed: No
Hours: [Mon, Tue, Wed, Thu, Fri] 08:00 AM - 05:00 PM
Accessibility: Details Pending (P, EB, IB, PA)

**SBL Advanced Wound Center**
1004 Health Center Dr
Ste 302
Mattoon, IL 61938
Phone:(217) 238-4850
**NPI:1568581379**
Website:
https://www.sarahbush.org
Cultural Training Completed: No
Hours: [Mon, Tue, Wed, Thu, Fri] 08:00 AM - 05:00 PM

## IL

### Coles

Multi-Specialty Group

**SBL Advanced Wound Center**
Accessibility: Details Pending (P, EB, IB, PA)

**SBL Center for Interventional Pain**
1004 Health Center Dr
Ste 106
Mattoon, IL 61938
Phone:(217) 238-4495
**NPI:1568581379**
Website:
https://www.sarahbush.org
Cultural Training Completed: No
Hours: [Mon, Tue, Wed, Thu, Fri] 08:00 AM - 05:00 PM
Accessibility: Details Pending (P, EB, IB, PA)

**SBL Family Medical Center**
200 Richmond Ave E
Mattoon, IL 61938
Phone:(217) 234-7000
**NPI:1568581379**
Website:
https://www.sarahbush.org
Cultural Training Completed: No
Hours: [Mon, Tue, Wed, Thu, Fri] 08:00 AM - 05:00 PM
Accessibility: Some Criteria Met (P, EB, IB, PA)

## IL

### Coles

Multi-Specialty Group

**SBL Family Medical Center - Family Medicine**
1004 Health Center Dr
Ste 2
Mattoon, IL 61938
Phone:(217) 234-7000
**NPI:1568581379**
Website:
https://www.sarahbush.org
Cultural Training Completed: No
Hours: [Mon, Tue, Wed, Thu, Fri] 08:00 AM - 05:00 PM
Accessibility: Details Pending (P, EB, IB, PA)

**SBL Family Medical Center - Rheumatology**
200 Richmond Ave E
Ste 3
Mattoon, IL 61938
Phone:(217) 234-7000
**NPI:1568581379**
Website:
https://www.sarahbush.org
Cultural Training Completed: No
Hours: [Mon, Tue, Wed, Thu, Fri] 08:00 AM - 05:00 PM
Other Language(s):English
Accessibility: Details Pending (P, EB, IB, PA)

## IL

### Coles

Multi-Specialty Group

**SBL Family Medical Center Suite 4**
200 Richmond Ave E
Ste 4
Mattoon, IL 61938
Phone:(217) 234-7000
**NPI:1568581379**
Website:
https://www.sarahbush.org
Cultural Training Completed: No
Hours: [Mon, Tue, Wed, Thu, Fri] 08:00 AM - 05:00 PM
Other Language(s):English
Accessibility: Some Criteria Met (P, EB, IB, PA)

**SBL Family Medical Center Suite 4**
1004 Health Center Dr
Ste 4
Mattoon, IL 61938
Phone:(217) 234-7000
**NPI:1568581379**
Website:
https://www.sarahbush.org
Cultural Training Completed: No
Hours: [Mon, Tue, Wed, Thu, Fri] 08:00 AM - 05:00 PM
Accessibility: Details Pending (P, EB, IB, PA)

**SBL Gastroenterology**
1000 Health Center Dr
Ste 204

## IL

### Coles

Multi-Specialty Group

**SBL Gastroenterology**
Mattoon, IL 61938
Phone:(217) 258-2581
**NPI:1568581379**
Website:
https://www.sarahbush.org
Cultural Training Completed: No
Hours: [Mon, Tue, Wed, Thu, Fri] 08:00 AM - 05:00 PM
Accessibility: Details Pending (P, EB, IB, PA)

**SBL Gastroenterology**
1000 Health Center Drive
Suite 204
Mattoon, IL 61938
Phone:(217) 258-4155
**NPI:1568581379**
Website:
https://www.sarahbush.org
Cultural Training Completed: No
Hours: [Mon, Tue, Wed, Thu, Fri] 08:00 AM - 05:00 PM
Accessibility: Details Pending (P, EB, IB, PA)

**SBL Hospitalist**
1004 Health Center Dr
Mattoon, IL 61938
Phone:(217) 238-4325
**NPI:1568581379**
Website:
https://www.sarahbush.org

## IL

### Coles

Multi-Specialty Group

**SBL Hospitalist**
Cultural Training Completed: No
Hours: [Mon, Tue, Wed, Thu, Fri] 08:00 AM - 05:00 PM
Accessibility: Details Pending (P, EB, IB, PA)

**SBL Internal Medicine**
101 Professional Plz
Mattoon, IL 61938
Phone:(217) 258-2581
**NPI:1568581379**
Website:
https://www.sarahbush.org
Cultural Training Completed: No
Hours: [Mon, Tue, Wed, Thu, Fri] 07:00 AM - 07:00 PM
Other Language(s):English
Accessibility: Details Pending (P, EB, IB, PA)

**SBL Medical Clinic at Center for Healthy Living / SBL Bariatric Program**
1004 Health Center Dr
Ste 210
Mattoon, IL 61938
Phone:(217) 348-4961
**NPI:1568581379**
Website:
https://www.sarahbush.org
Cultural Training Completed: No

## IL

### Coles

Multi-Specialty Group

**SBL Medical Clinic at Center for Healthy Living / SBL Bariatric Program**
Hours: [Mon, Tue, Wed, Thu, Fri] 08:00 AM - 05:00 PM
Other Language(s):English
Accessibility: Some Criteria Met (I P, I EB, I IB, I PA)

**SBL Nephrology Practice**
1000 Health Center Dr
Mattoon, IL 61938
Phone:(217) 238-6247
**NPI:1568581379**
Website: https://www.sarahbush.org
Cultural Training Completed: No
Hours: [Mon, Tue, Wed, Thu, Fri] 08:00 AM - 05:00 PM
Accessibility: Details Pending (P P, P EB, P IB, P PA)

**SBL Pediatric Clinic**
1005 Health Center Dr
Ste 100
Mattoon, IL 61938
Phone:(217) 258-4006
**NPI:1568581379**
Website: https://www.sarahbush.org
Cultural Training Completed: No

## IL

### Coles

Multi-Specialty Group

**SBL Pediatric Clinic**
Hours: [Mon, Tue, Wed, Thu, Fri] 08:00 AM - 05:00 PM
Other Language(s):English
Accessibility: Some Criteria Met (I P, I EB, P IB, I PA)

**SBL Podiatry Clinic**
1004 Health Center Dr
Ste 100
Mattoon, IL 61938
Phone:(217) 238-3435
**NPI:1568581379**
Website: https://www.sarahbush.org
Cultural Training Completed: No
Hours: [Mon, Tue, Wed, Thu, Fri] 08:00 AM - 05:00 PM
Other Language(s):English
Accessibility: Some Criteria Met (I P, I EB, P IB, I PA)

**SBL Psychiatry & Counseling**
1005 Health Center Dr
Ste 102
Mattoon, IL 61938
Phone:(217) 258-4042
**NPI:1568581379**
Website: https://www.sarahbush.org
Cultural Training Completed: No

## IL

### Coles

Multi-Specialty Group

**SBL Psychiatry & Counseling**
Hours: [Mon, Tue, Wed, Thu, Fri] 07:00 AM - 07:00 PM
Other Language(s):Arabic,English,Spanish
Accessibility: Some Criteria Met (I P, I EB, P IB, I PA)

**SBL Pulmonology Clinic**
1004 Health Center Dr
Ste 101
Mattoon, IL 61938
Phone:(217) 258-4158
**NPI:1568581379**
Website: https://www.sarahbush.org
Cultural Training Completed: No
Hours: [Mon, Tue, Wed, Thu, Fri] 08:00 AM - 05:00 PM
Accessibility: Details Pending (P P, P EB, P IB, P PA)

**SBL Regional Cancer Center**
1001 Health Center Dr
Mattoon, IL 61938
Phone:(217) 258-2581
**NPI:1568581379**
Website: https://www.sarahbush.org
Cultural Training Completed: No

## IL

### Coles

Multi-Specialty Group

**SBL Regional Cancer Center**
Hours: [Mon, Tue, Wed, Thu, Fri] 08:00 AM - 05:00 PM
Other Language(s):English
Accessibility: Details Pending (P P, P EB, P IB, P PA)

**SBL Sleep Disorders Center**
1000 Health Center Dr
Ste 106
Mattoon, IL 61938
Phone:(217) 238-4908
**NPI:1568581379**
Website: https://www.sarahbush.org
Cultural Training Completed: No
Hours: [Mon, Tue, Wed, Thu, Fri] 08:00 AM - 04:30 PM, [Sat, Sun] 12:00 AM - 12:00 PM
Accessibility: Details Pending (P P, P EB, P IB, P PA)

**SBL Surgery Clinic**
1004 Health Center Dr
Ste 401
Mattoon, IL 61938
Phone:(217) 258-4020
**NPI:1568581379**
Website: https://www.sarahbush.org
Cultural Training Completed: No

## IL

### Coles

Multi-Specialty Group

**SBL Surgery Clinic**
Hours: [Mon, Tue, Wed, Thu, Fri] 08:00 AM - 05:00 PM
Accessibility: Details Pending (P, EB, IB, PA)

**SBL Urology Clinic**
1000 Health Center Drive
Suite 305
Mattoon, IL 61938
Phone:(217) 258-4186
**NPI:1568581379**
Website: https://www.sarahbush.org
Cultural Training Completed: No
Hours: [Mon, Tue, Wed, Thu, Fri] 08:00 AM - 05:00 PM
Accessibility: Details Pending (P, EB, IB, PA)

**SBL Urology Clinic**
1000 Health Center Dr
Ste 305
Mattoon, IL 61938
Phone:(217) 258-4186
**NPI:1568581379**
Website: https://www.sarahbush.org
Cultural Training Completed: No
Hours: [Mon, Tue, Wed, Thu, Fri] 08:00 AM - 05:00 PM

## IL

### Coles

Multi-Specialty Group

**SBL Urology Clinic**
Accessibility: Some Criteria Met (P, EB, IB, PA)

**SBL Women's Healthcare**
1000 Health Center Dr
Ste 201
Mattoon, IL 61938
Phone:(217) 258-4030
**NPI:1568581379**
Website: https://www.sarahbush.org
Cultural Training Completed: No
Hours: [Mon, Tue, Wed, Thu, Fri] 08:00 AM - 05:00 PM
Other Language(s):English
Accessibility: Some Criteria Met (P, EB, IB, PA)

**SBL Women's Healthcare**
1004 Health Center Dr
Ste 201
Mattoon, IL 61938
Phone:(217) 258-4030
**NPI:1568581379**
Website: https://www.sarahbush.org
Cultural Training Completed: No
Hours: [Mon, Tue, Wed, Thu, Fri] 08:00 AM - 05:00 PM

## IL

### Coles

Multi-Specialty Group

**SBL Women's Healthcare**
Accessibility: Details Pending (P, EB, IB, PA)

**Sarah Bush Lincoln Health Center**
1000 Health Center Dr
Ste 401
Mattoon, IL 61938
Phone:(217) 258-2525
**NPI:1568581379**
Website: https://www.sarahbush.org
Cultural Training Completed: No
Hours: [Mon, Tue, Wed, Thu, Fri] 08:00 AM - 05:00 PM
Accessibility: Some Criteria Met (P, EB, IB, PA)

**Surgery Center**
1007 Health Center Dr
Mattoon, IL 61938
Phone:(217) 258-2409
**NPI:1568581379**
Website: https://www.sarahbush.org
Cultural Training Completed: No
Hours: [Mon, Tue, Wed, Thu, Fri] 08:00 AM - 05:00 PM
Accessibility: Details Pending (P, EB, IB, PA)

## IL

### Coles

Multi-Specialty Group

**Walk In Clinic of Sarah Bush Lincoln**
200 Dettro Dr
Mattoon, IL 61938
Phone:(217) 258-2581
**NPI:1568581379**
Website: https://www.sarahbush.org
Cultural Training Completed: No
Hours: [Mon, Tue, Wed, Thu, Fri] 07:00 AM - 07:00 PM
Other Language(s):English
Accessibility: Some Criteria Met (P, EB, IB, PA)

**Walk in Clinic of Sarah Bush Lincoln**
1201 Wooddell Way
Ste B
Mattoon, IL 61938
Phone:(217) 238-3000
**NPI:1568581379**
Website: https://www.sarahbush.org
Cultural Training Completed: No
Hours: [Mon, Tue, Wed, Thu, Fri] 08:00 AM - 05:00 PM
Accessibility: Details Pending (P, EB, IB, PA)

## IL

### Coles

Rural Health Center (RHC)

**Carle Mattoon On Hurst**
2512 Hurst Dr
Ste 130
Mattoon, IL 61938
Phone:(217) 258-5900
**NPI:1669802419**
Website:
https://carle.org
Cultural Training Completed: No
Hours: [Mon, Tue, Wed, Thu, Fri] 08:00 AM - 05:00 PM
Accessibility: Details Pending (P, EB, IB, PA)

**Carle Mattoon On Hurst**
2512 Hurst Dr
Mattoon, IL 61938
Phone:(217) 258-5900
**NPI:1750785986**
Website:
http://www.carle.org
Cultural Training Completed: No
Hours: [Mon, Tue, Wed, Thu, Fri] 08:00 AM - 05:00 PM
Accessibility: Some Criteria Met (P, EB, IB, PA)

**Carle Mattoon On Hurst**
2512 Hurst Dr
Ste 130
Mattoon, IL 61938
Phone:(217) 258-5900
**NPI:1205230844**

## IL

### Coles

Rural Health Center (RHC)

**Carle Mattoon On Hurst**
Website:
https://carle.org/
Cultural Training Completed: No
Hours: [Mon, Tue, Wed, Thu, Fri] 08:00 AM - 05:00 PM
Accessibility: Details Pending (P, EB, IB, PA)

**Carle Mattoon on Hurst**
2512 Hurst Dr
Ste 130
Mattoon, IL 61938
Phone:(217) 258-5900
**NPI:1750785986**
Website:
http://www.carle.org
Cultural Training Completed: No
Hours: [Mon, Tue, Wed, Thu, Fri] 08:00 AM - 05:00 PM
Accessibility: Some Criteria Met (P, EB, IB, PA)

**Carle Mattoon on Hurst**
2512 Hurst Dr
Ste 120
Mattoon, IL 61938
Phone:(217) 258-5900
**NPI:1750785986**
Website:
http://www.carle.org
Cultural Training Completed: No

## IL

### Coles

Rural Health Center (RHC)

**Carle Mattoon on Hurst**
Hours: [Mon, Tue, Wed, Thu, Fri] 08:00 AM - 05:00 PM
Accessibility: Details Pending (P, EB, IB, PA)

**Carle Physician Group**
2512 Hurst Dr
Ste 120
Mattoon, IL 61938
Phone:(217) 258-5900
**NPI:1205230844**
Website:
https://carle.org/
Cultural Training Completed: No
Hours: [Mon, Tue, Wed, Thu, Fri] 08:00 AM - 05:00 PM
Accessibility: Details Pending (P, EB, IB, PA)

**Carle Physician Group**
200 Lerna Rd S
Mattoon, IL 61938
Phone:(217) 258-5900
**NPI:1205230844**
Website:
https://carle.org/
Cultural Training Completed: No
Hours: [Mon, Tue, Wed, Thu, Fri] 08:00 AM - 05:00 PM
Accessibility: Some Criteria Met (P, EB, IB, PA)

## IL

### Coles

Rural Health Center (RHC)

**Deer Oaks Mid West**
1000 Palm Ave
Mattoon, IL 61938
Phone:(888) 365-6271
**NPI:1750785986**
Website:
http://www.carle.org
Cultural Training Completed: No
Hours: [Mon, Tue, Wed, Thu, Fri] 08:00 AM - 05:00 PM
Accessibility: Details Pending (P, EB, IB, PA)

**Effingham Obstetrics & Gynecology Associates PLLC**
200 Lerna Rd S
Mattoon, IL 61938
Phone:(217) 342-3337
**NPI:1649677063**
Website:
https://www.hshs.org
Cultural Training Completed: No
Hours: Mon 01:30 PM - 04:30 PM
Accessibility: Details Pending (P, EB, IB, PA)

### Oakland

Rural Health Center (RHC)

**Oakland Clinic**
5 S Walnut St
Oakland, IL 61943
Phone:(217) 346-2353
**NPI:1629280367**

## IL

### Coles

Rural Health Center (RHC)

**Oakland Clinic**
Cultural Training Completed: No
Hours: [Mon, Tue, Wed, Thu, Fri] 08:30 AM - 04:30 PM
Accessibility: Details Pending (P, EB, IB, PA)

**Oakland Clinic**
5 S Walnut St
Oakland, IL 61943
Phone:(217) 346-2353
**NPI:1831559509**
Website: https://www.myhorizonhealth.org
Cultural Training Completed: No
Hours: [Mon, Tue, Wed, Thu, Fri] 08:00 AM - 05:00 PM
Other Language(s):English
Accessibility: Details Pending (P, EB, IB, PA)

### Cumberland

### Greenup

Federally Qualified Health Center (FQHC)

**SIHF HEALTHCARE GREENUP**
302 N Mill St
Greenup, IL 62428
Phone:(217) 923-3311
**NPI:1942510508**
Website: https://www.sihf.org

## IL

### Cumberland

Federally Qualified Health Center (FQHC)

**SIHF HEALTHCARE GREENUP**
Cultural Training Completed: No
Hours: [Mon, Tue, Wed, Thu, Fri] 08:00 AM - 05:00 PM
Accessibility: Details Pending (P, EB, IB, PA)

**SIHF HEALTHCARE GREENUP**
302 N Mill St
Greenup, IL 62428
Phone:(217) 923-3311
**NPI:1346423803**
Website: https://www.sihf.org/
Cultural Training Completed: No
Hours: [Mon, Tue, Wed, Thu, Fri] 08:00 AM - 05:00 PM
Other Language(s):English
Accessibility: Some Criteria Met (P, EB, IB, PA)

**SIHF Healthcare**
302 N Mill St
Greenup, IL 62428
Phone:(217) 923-3311
**NPI:1174688501**
Website: https://www.sihf.org/
Cultural Training Completed: No
Hours: [Mon, Tue, Wed, Thu, Fri] 08:00 AM - 05:00 PM

## IL

### Cumberland

Federally Qualified Health Center (FQHC)

**SIHF Healthcare**
Accessibility: Some Criteria Met (P, EB, IB, PA)

### Neoga

Multi-Specialty Group

**SBL Neoga Clinic**
650 Oak Ave
Neoga, IL 62447
Phone:(217) 258-2581
**NPI:1568581379**
Website: https://www.sarahbush.org
Cultural Training Completed: No
Hours: [Mon, Tue, Wed, Thu, Fri] 07:00 AM - 07:00 PM
Other Language(s):English
Accessibility: Details Pending (P, EB, IB, PA)

**SBL Neoga Clinic**
1004 Health Center Drive
Neoga, IL 62447
Phone:(217) 895-2222
**NPI:1568581379**
Website: https://www.sarahbush.org
Cultural Training Completed: No
Hours: [Mon, Tue, Wed, Thu, Fri] 08:00 AM - 05:00 PM

## IL

### Cumberland

Multi-Specialty Group

**SBL Neoga Clinic**
Accessibility: Details Pending (P, EB, IB, PA)

**Springfield Clinic Neoga Rural Health**
223 E 6th St
Neoga, IL 62447
Phone:(217) 895-2320
**NPI:1972790889**
Cultural Training Completed: No
Hours: [Mon, Tue, Wed, Thu, Fri] 08:00 AM - 05:00 PM
Accessibility: Some Criteria Met (P, EB, IB, PA)

**Springfield Clinic Neoga Rural Health**
223 E 6th St
Neoga, IL 62447
Phone:(217) 895-2320
**NPI:1780638478**
Website: http://www.springfieldclinic.com
Cultural Training Completed: No
Hours: [Mon, Tue, Wed, Thu, Fri] 08:00 AM - 05:00 PM
Other Language(s):English
Accessibility: Some Criteria Met (P, EB, IB, PA)

**Springfield Clinic Neoga Rural Health**
223 E 6th St
Neoga, IL 62447

## IL

### Cumberland

Multi-Specialty Group

**Springfield Clinic Neoga Rural Health**
Phone:(217) 895-2320
**NPI:1780638478**
Website: http://www.springfieldclinic.com
Cultural Training Completed: No
Hours: [Mon, Tue, Wed, Thu, Fri] 08:00 AM - 05:00 PM
Accessibility: Some Criteria Met (P, EB, IB, PA)

Rural Health Center (RHC)

**Springfield Clinic Neoga Rural Health**
223 E 6th St
Neoga, IL 62447
Phone:(217) 895-2320
**NPI:1972790889**
Website: https://aedoctors.com/
Cultural Training Completed: No
Hours: [Mon, Tue, Wed, Thu, Fri] 08:00 AM - 05:00 PM
Accessibility: Some Criteria Met (P, EB, IB, PA)

### Toledo

Clinic/Center: Public Health, State or Local

**Cumberland County Health Department**
200 S Indiana St
Toledo, IL 62468

## IL

### Cumberland

Clinic/Center: Public Health, State or Local

**Cumberland County Health Department**
Phone:(217) 849-3211
**NPI:1063446938**
Website: https://care.advocatehealth.com
Cultural Training Completed: No
Hours: [Mon, Tue, Wed, Thu, Fri] 08:00 AM - 05:00 PM
Accessibility: Details Pending (P, EB, IB, PA)

Multi-Specialty Group

**SBL Toledo Clinic**
104 Courthouse Sq
Toledo, IL 62468
Phone:(217) 258-2581
**NPI:1568581379**
Website: https://www.sarahbush.org
Cultural Training Completed: No
Hours: [Mon, Tue, Wed, Thu, Fri] 07:00 AM - 07:00 PM
Other Language(s):English
Accessibility: Details Pending (P, EB, IB, PA)

## IL

### Dewitt

### Clinton

Rural Health Center (RHC)

**OSF Healthcare - Medical Group - Clinton**
1231 Kleemann Dr
Clinton, IL 61727
Phone:(217) 935-5022
**NPI:1770208134**
Cultural Training Completed: No
Hours: [Mon, Tue, Wed, Thu, Fri] 08:00 AM - 05:00 PM
Accessibility: Some Criteria Met (P, EB, IB, PA)

**Warner Hospital and Health Services**
422 W White St
Clinton, IL 61727
Phone:(217) 937-5284
**NPI:1811174402**
Website: http://www.siumed.edu
Cultural Training Completed: No
Hours: [Mon, Tue, Wed] 07:30 AM - 07:00 PM, [Thu, Fri] 07:30 AM - 04:30 PM, Sat 09:00 AM - 01:00 PM
Other Language(s):English
Accessibility: Some Criteria Met (P, EB, IB, PA)

## IL

### Dewitt

### Farmer City

Rural Health Center (RHC)

**Garden View Manor In Danville**
1230 George Rock Dr
Farmer City, IL 61842
Phone:(309) 928-9192
**NPI:1790913903**
Website: https://www.gibsonhospital.org
Cultural Training Completed: No
Hours: [Mon, Tue, Wed, Thu, Fri] 08:00 AM - 05:00 PM
Other Language(s):English
Accessibility: Some Criteria Met (P, EB, IB, PA)

### Douglas

### Arcola

Multi-Specialty Group

**SBL Arcola Clinic**
241 W Springfield Rd
Arcola, IL 61910
Phone:(217) 268-4444
**NPI:1568581379**
Website: https://www.sarahbush.org
Cultural Training Completed: No
Hours: [Mon, Tue, Wed, Thu, Fri] 08:00 AM - 05:00 PM

## IL

### Douglas

**Multi-Specialty Group**

**SBL Arcola Clinic**
Accessibility: Details Pending (P, EB, IB, PA)

**SBL Arcola Psychiatry & Counseling**
1004 Health Center Drive
Arcola, IL 61910
Phone:(217) 268-4444
**NPI:1568581379**
Website: https://www.sarahbush.org
Cultural Training Completed: No
Hours: [Mon, Tue, Wed, Thu, Fri] 08:00 AM - 05:00 PM
Accessibility: Details Pending (P, EB, IB, PA)

### Atwood

**Rural Health Center (RHC)**

**Atwood Rural Health Clinic**
100 E US Highway 36
Atwood, IL 61913
Phone:(217) 578-3814
**NPI:1740271667**
Website: https://www.kirbyhealth.org/
Cultural Training Completed: No
Hours: [Mon, Tue, Wed, Thu, Fri] 08:00 AM - 04:30 PM

## IL

### Douglas

**Rural Health Center (RHC)**

**Atwood Rural Health Clinic**
Accessibility: Some Criteria Met (P, EB, IB, PA)

**Kirby Rural Health Cln Atwood**
108 North Main Street
Atwood, IL 61913
Phone:(217) 578-3814
**NPI:1740271667**
Website: https://www.kirbyhealth.org/
Cultural Training Completed: No
Hours: [Mon, Tue, Wed, Thu, Fri] 08:00 AM - 05:00 PM
Accessibility: Some Criteria Met (P, EB, IB, PA)

### Tuscola

**Clinic/Center: Mental Health (Including Community Mental Health Center)**

**RISE Behavioral Health and Wellness**
114 W Houghton St
Tuscola, IL 61953
Phone:(217) 253-4731
**NPI:1053623637**
Website: https://www.lakecountyil.gov
Cultural Training Completed: No

## IL

### Douglas

**Clinic/Center: Mental Health (Including Community Mental Health Center)**

**RISE Behavioral Health and Wellness**
Hours: [Mon, Tue, Wed, Thu, Fri] 08:00 AM - 05:00 PM
Accessibility: Details Pending (P, EB, IB, PA)

**Clinic/Center: Rehabilitation, Substance Use Disorder**

**ABBCON Counseling Inc**
107 S Central Ave W
Tuscola, IL 61953
Phone:(217) 253-3111
**NPI:1487032769**
Website: http://www.abbconcounseling.com
Cultural Training Completed: No
Hours: [Mon, Tue, Wed, Thu, Fri] 08:00 AM - 05:00 PM
Accessibility: Details Pending (P, EB, IB, PA)

**Clinic/Center: Student Health**

**Douglas County Health Clinic**
1250 E US Highway 36
Tuscola, IL 61953
Phone:(217) 253-4137
**NPI:1912601204**

## IL

### Douglas

**Clinic/Center: Student Health**

**Douglas County Health Clinic**
Cultural Training Completed: Yes
Hours: [Mon, Tue, Wed, Thu, Fri] 08:00 AM - 04:30 PM
Other Language(s):Spanish,American Sign Language
Accessibility: Details Pending (P, EB, IB, PA)

**Multi-Specialty Group**

**SBL Tuscola Clinic**
1100 Tuscola Blvd
Tuscola, IL 61953
Phone:(217) 253-2020
**NPI:1568581379**
Website: https://www.sarahbush.org
Cultural Training Completed: No
Hours: [Mon, Tue, Wed, Thu, Fri] 08:00 AM - 05:00 PM
Accessibility: Details Pending (P, EB, IB, PA)

**SBL Tuscola Walk in Clinic**
1004 Health Center Drive
Tuscola, IL 61953
Phone:(217) 253-2020
**NPI:1568581379**
Website: https://www.sarahbush.org

## IL

### Douglas

Multi-Specialty Group

**SBL Tuscola Walk in Clinic**
Cultural Training Completed: No
Hours: [Mon, Tue, Wed, Thu, Fri] 08:00 AM - 05:00 PM
Accessibility: Details Pending (P, EB, IB, PA)

Rural Health Center (RHC)

**Hoopeston Community Memorial Hospital**
301 E Southline Rd
Tuscola, IL 61953
Phone:(217) 253-5231
**NPI:1205230844**
Website: https://carle.org/
Cultural Training Completed: No
Hours: [Mon, Tue, Wed, Thu, Fri] 08:00 AM - 05:00 PM
Accessibility: Some Criteria Met (P, EB, IB, PA)

**Hoopeston Community Memorial Hospital**
301 E Southline Rd
Tuscola, IL 61953
Phone:(217) 253-5231
**NPI:1669802419**
Website: https://carle.org
Cultural Training Completed: No
Hours: [Mon, Tue, Wed, Thu, Fri] 08:00 AM - 05:00 PM

## IL

### Douglas

Rural Health Center (RHC)

**Hoopeston Community Memorial Hospital**
Accessibility: Details Pending (P, EB, IB, PA)

**Hoopeston Community Memorial Hospital**
301 E Southline Rd
Tuscola, IL 61953
Phone:(217) 253-5231
**NPI:1750785986**
Website: http://www.carle.org
Cultural Training Completed: No
Hours: [Mon, Tue, Wed, Thu, Fri] 08:00 AM - 05:00 PM
Accessibility: Details Pending (P, EB, IB, PA)

### Edgar

### Chrisman

Rural Health Center (RHC)

**Chrisman Clinic**
112 W Madison Ave
Chrisman, IL 61924
Phone:(217) 269-2394
**NPI:1629280367**
Cultural Training Completed: No
Hours: [Mon, Tue, Wed, Thu] 08:30 AM - 04:30 PM, Fri 08:30 AM - 12:30 PM

## IL

### Edgar

Rural Health Center (RHC)

**Chrisman Clinic**
Accessibility: Some Criteria Met (P, EB, IB, PA)

**Horizon Health**
112 W Madison Ave
Chrisman, IL 61924
Phone:(217) 269-2394
**NPI:1447314653**
Website: https://www.myhorizonhealth.org/
Cultural Training Completed: No
Hours: [Mon, Tue, Wed, Thu, Fri] 08:00 AM - 05:00 PM
Other Language(s):English
Accessibility: Details Pending (P, EB, IB, PA)

### Marshall

Rural Health Center (RHC)

**EZ Care - Marshall**
1602 Illinois Highway 1
Marshall, IL 62441
Phone:(217) 826-3299
**NPI:1629280367**
Cultural Training Completed: No
Hours: [Mon, Tue, Wed, Thu, Fri] 08:00 AM - 05:00 PM
Accessibility: Some Criteria Met (P, EB, IB, PA)

## IL

### Edgar

Rural Health Center (RHC)

**EZ Care-Marshall**
1602 Illinois Highway 1
Marshall, IL 62441
Phone:(217) 826-3299
**NPI:1760950737**
Website: https://www.myhorizonhealth.org
Cultural Training Completed: No
Hours: [Mon, Tue, Wed, Thu, Fri] 08:00 AM - 05:00 PM
Accessibility: Some Criteria Met (P, EB, IB, PA)

**EZ Care-Marshall**
1602 Illinois Highway 1
Marshall, IL 62441
Phone:(217) 826-3299
**NPI:1447314653**
Website: https://www.myhorizonhealth.org/
Cultural Training Completed: No
Hours: [Mon, Tue, Wed, Thu, Fri] 08:00 AM - 05:00 PM
Other Language(s):English
Accessibility: Details Pending (P, EB, IB, PA)

### Paris

Clinic/Center

**Family Medical Center EZ Care**
1 Phipps Ln

## IL

### Edgar

**Clinic/Center**

**Family Medical Center EZ Care**
Paris, IL 61944
Phone:(217) 463-4340
**NPI:1629280367**
Cultural Training Completed: No
Hours: [Mon, Tue, Wed, Thu, Fri] 08:00 AM - 05:00 PM
Accessibility: Details Pending (P, EB, IB, PA)

**Paris Community Hospital**
721 E Court St
Paris, IL 61944
Phone:(217) 465-4141
**NPI:1629280367**
Cultural Training Completed: No
Hours: [Mon, Tue, Wed, Thu, Fri] 08:00 AM - 05:00 PM
Accessibility: Details Pending (P, EB, IB, PA)

**Clinic/Center: Mental Health (Including Community Mental Health Center)**

**Human Resources Center**
745 E Court St
Paris, IL 61944
Phone:(217) 465-4118
**NPI:1437316023**
Website: https://www.myhorizonhealth.org/

## IL

### Edgar

**Clinic/Center: Mental Health (Including Community Mental Health Center)**

**Human Resources Center**
Cultural Training Completed: No
Hours: [Mon, Tue, Wed, Thu, Fri] 12:00 AM - 12:00 PM
Accessibility: Some Criteria Met (P, EB, IB, PA)

**Human Resources Center**
745 E Court St
Paris, IL 61944
Phone:(217) 465-4118
**NPI:1790942761**
Website: https://www.hrcec.org
Cultural Training Completed: No
Hours: [Mon, Tue, Wed, Thu, Fri] 08:00 AM - 05:00 PM
Accessibility: Some Criteria Met (P, EB, IB, PA)

**Human Resources Center of Edgar and Clark Counties**
118 E Court St
Paris, IL 61944
Phone:(217) 465-4118
**NPI:1790942761**
Website: https://www.hrcec.org
Cultural Training Completed: No

## IL

### Edgar

**Clinic/Center: Mental Health (Including Community Mental Health Center)**

**Human Resources Center of Edgar and Clark Counties**
Hours: [Mon, Wed] 08:00 AM - 05:00 PM, [Tue, Thu] 08:00 AM - 07:00 PM, Fri 08:00 AM - 01:00 PM
Other Language(s):English
Accessibility: Details Pending (P, EB, IB, PA)

**Clinic/Center: Rehabilitation, Substance Use Disorder**

**Human Resources Center**
745 E Court St
Paris, IL 61944
Phone:(217) 465-4118
**NPI:1205883428**
Cultural Training Completed: No
Hours: [Mon, Tue, Wed, Thu, Fri] 08:00 AM - 07:00 PM
Accessibility: Some Criteria Met (P, EB, IB, PA)

**Free Standing Renal Dialysis Facility (Kidney)**

**Horizon Health**
725 E Court St
Paris, IL 61944
Phone:(217) 466-4744

## IL

### Edgar

**Free Standing Renal Dialysis Facility (Kidney)**

**Horizon Health**
**NPI:1366179251**
Cultural Training Completed: No
Hours: [Mon, Tue, Wed, Thu, Fri] 08:00 AM - 05:00 PM
Accessibility: Some Criteria Met (P, EB, IB, PA)

**Rural Health Center (RHC)**

**EZ Care**
1 Phipps Ln
Paris, IL 61944
Phone:(217) 463-4340
**NPI:1629280367**
Cultural Training Completed: No
Hours: [Mon, Tue, Wed, Thu, Fri] 09:00 AM - 07:00 PM, [Sat, Sun] 10:00 AM - 06:00 PM
Accessibility: Details Pending (P, EB, IB, PA)

**EZ Care**
1 Phipps Ln
Paris, IL 61944
Phone:(217) 463-4340
**NPI:1760546782**
Cultural Training Completed: No
Hours: [Mon, Tue, Wed, Thu, Fri] 09:00 AM - 07:00 PM, [Sat, Sun] 10:00 AM - 06:00 PM

## IL

### Edgar

Rural Health Center (RHC)

**EZ Care**
Other Language(s):Hindi,English
Accessibility: Some Criteria Met (P, EB, IB, PA)

**Horizon Health**
727 E Court St
Paris, IL 61944
Phone:(217) 465-8411
**NPI:1629280367**
Cultural Training Completed: No
Hours: [Mon, Tue, Wed, Thu, Fri] 08:00 AM - 05:00 PM
Accessibility: Some Criteria Met (P, EB, IB, PA)

**Hospital & Medical Foundation of Paris, Inc.**
798 E Court St
Paris, IL 61944
Phone:(217) 466-4226
**NPI:1629280367**
Cultural Training Completed: No
Hours: [Mon, Tue, Wed, Thu, Fri, Sat, Sun] 12:00 AM - 11:59 PM
Accessibility: Details Pending (P, EB, IB, PA)

**Hospital & Medical Foundation of Paris, Inc.**
727 E Court St
Paris, IL 61944

## IL

### Edgar

Rural Health Center (RHC)

**Hospital & Medical Foundation of Paris, Inc.**
Phone:(217) 465-8411
**NPI:1548334956**
Website: http://www.myhorizonhealth.org/
Cultural Training Completed: Yes
Hours: [Mon, Tue, Wed, Thu, Fri] 08:00 AM - 05:00 PM
Accessibility: Some Criteria Met (P, EB, IB, PA)

**Paris Community Hospital**
721 E Court St
Paris, IL 61944
Phone:(217) 465-4141
**NPI:1629280367**
Cultural Training Completed: No
Hours: [Mon, Tue, Wed, Thu, Fri] 08:00 AM - 05:00 PM
Accessibility: Details Pending (P, EB, IB, PA)

### Ford

### Gibson City

Clinic/Center: Primary Care

**Ray Medical Services**
120 W 19th St
Gibson City, IL 60936
Phone:(888) 331-3239
**NPI:1902402597**

## IL

### Ford

Clinic/Center: Primary Care

**Ray Medical Services**
Cultural Training Completed: Yes
Hours: [Mon, Tue, Wed, Thu, Fri] 08:00 AM - 05:00 PM
Accessibility: Details Pending (P, EB, IB, PA)

Physical Therapy (Rehabilitation)

**Gibson Area Hospital Oncology Clinic**
1120 N Melvin St
Gibson City, IL 60936
Phone:(217) 784-2332
**NPI:1245979020**
Cultural Training Completed: No
Hours: [Mon, Tue, Wed, Thu, Fri] 08:00 AM - 05:00 PM
Accessibility: Details Pending (P, EB, IB, PA)

Rural Health Center (RHC)

**Family Healthcare of Gibson City**
7 Doctors Park
Gibson City, IL 60936
Phone:(217) 784-5500
**NPI:1699922138**
Website: https://www.gibsonhospital.org/
Cultural Training Completed: No

## IL

### Ford

Rural Health Center (RHC)

**Family Healthcare of Gibson City**
Hours: [Mon, Tue, Wed, Thu, Fri] 08:00 AM - 05:00 PM
Other Language(s):English
Accessibility: Some Criteria Met (P, EB, IB, PA)

**Gibson Area Hospital Dental Health**
1120 N Melvin St
Gibson City, IL 60936
Phone:(217) 784-4251
**NPI:1841390747**
Website: https://www.gibsonhospital.org
Cultural Training Completed: No
Hours: [Mon, Tue, Wed, Thu, Fri] 08:00 AM - 05:00 PM
Accessibility: Details Pending (P, EB, IB, PA)

**Gibson Area Hospital General Surgery**
1 Doctors Park
Gibson City, IL 60936
Phone:(217) 784-4297
**NPI:1972509701**
Website: https://www.gibsonhospital.org
Cultural Training Completed: No

## IL

### Ford

Rural Health Center (RHC)

**Gibson Area Hospital General Surgery**
Hours: [Mon, Tue, Wed, Thu, Fri] 08:00 AM - 05:00 PM
Accessibility: Details Pending (P, EB, IB, PA)

**Gibson Area Hospital General Surgery Clinic**
1120 N Melvin St
Gibson City, IL 60936
Phone:(217) 784-4251
**NPI:1972509701**
Website: https://www.gibsonhospital.org
Cultural Training Completed: No
Hours: [Mon, Tue, Wed, Thu, Fri] 08:00 AM - 05:00 PM
Accessibility: Details Pending (P, EB, IB, PA)

**Gibson Area Hospital General Surgery Clinic**
1120 N Melvin St
Gibson City, IL 60936
Phone:(217) 784-4297
**NPI:1780930636**
Cultural Training Completed: No
Hours: [Mon, Tue, Wed, Thu, Fri] 08:00 AM - 05:00 PM
Accessibility: Details Pending (P, EB, IB, PA)

## IL

### Ford

Rural Health Center (RHC)

**Gibson Area Medical Clinic**
8 Doctors Park
Gibson City, IL 60936
Phone:(217) 784-1086
**NPI:1154702181**
Website: https://www.gibsonhospital.org
Cultural Training Completed: No
Hours: [Mon, Tue, Wed, Thu, Fri] 08:00 AM - 05:00 PM
Accessibility: Some Criteria Met (P, EB, IB, PA)

**Gibson Area Primary Care**
3 Doctors Park
Gibson City, IL 60936
Phone:(217) 784-4030
**NPI:1740641745**
Website: https://www.gibsonhospital.org/
Cultural Training Completed: No
Hours: [Mon, Tue, Wed, Thu, Fri] 08:00 AM - 05:00 PM
Other Language(s):English
Accessibility: Some Criteria Met (P, EB, IB, PA)

**Gibson Area Primary Care**
3 Doctors Park
Ste B

## IL

### Ford

Rural Health Center (RHC)

**Gibson Area Primary Care**
Gibson City, IL 60936
Phone:(217) 784-4030
**NPI:1740641745**
Website: https://www.gibsonhospital.org/
Cultural Training Completed: No
Hours: [Mon, Tue, Wed, Thu, Fri] 08:00 AM - 05:00 PM
Accessibility: Some Criteria Met (P, EB, IB, PA)

**Gibson City Clinic**
222 N Sangamon Ave
Gibson City, IL 60936
Phone:(217) 784-8148
**NPI:1841390747**
Website: https://www.gibsonhospital.org
Cultural Training Completed: No
Hours: [Mon, Tue, Wed, Thu, Fri] 08:30 AM - 05:00 PM
Other Language(s):English
Accessibility: Some Criteria Met (P, EB, IB, PA)

**Warner Hospital & Health Services**
10 Doctors Park
Gibson City, IL 60936
Phone:(217) 784-2273
**NPI:1154702181**

## IL

### Ford

Rural Health Center (RHC)

**Warner Hospital & Health Services**
Website: https://www.gibsonhospital.org
Cultural Training Completed: No
Hours: [Mon, Tue, Wed, Thu, Fri] 08:00 AM - 05:00 PM
Accessibility: Details Pending (P, EB, IB, PA)

### Paxton

Clinic/Center: Mental Health (Including Community Mental Health Center)

**Community Resource & Counseling Center Inc**
1510 W Ottawa Rd
Paxton, IL 60957
Phone:(217) 379-4302
**NPI:1972567261**
Website: https://www.4crcc.com/
Cultural Training Completed: No
Hours: [Mon, Tue, Wed, Thu, Fri] 08:00 AM - 05:00 PM
Accessibility: Some Criteria Met (P, EB, IB, PA)

## IL

### Ford

Clinic/Center: Rehabilitation, Substance Use Disorder

**Community Resource & Counseling Center Inc**
1510 W Ottawa Rd
Paxton, IL 60957
Phone:(217) 379-4302
**NPI:1447784624**
Website:
http://www.4crcc.com/
Cultural Training Completed: No
Hours: [Mon, Tue, Wed, Thu] 08:00 AM - 06:00 PM, Fri 08:00 AM - 04:30 PM
Other Language(s):English
Accessibility: Some Criteria Met (P, EB, IB, PA)

Rural Health Center (RHC)

**The Paxton Clinic**
227 N Market St
Paxton, IL 60957
Phone:(217) 379-4864
**NPI:1992700595**
Website:
http://www.gibsonhospital.org
Cultural Training Completed: No
Hours: [Mon, Tue, Wed, Thu, Fri] 08:00 AM - 05:00 PM
Accessibility: Some Criteria Met (P, EB, IB, PA)

## IL

### Greene

#### Carrollton

Clinic/Center: Public Health, State or Local

**Greene County Health Department**
310 5th St
Carrollton, IL 62016
Phone:(217) 942-6961
**NPI:1225038169**
Website:
www.greenecountyhd.org
Cultural Training Completed: No
Hours: [Mon, Tue, Wed, Thu, Fri] 08:00 AM - 04:00 PM
Other Language(s):English
Accessibility: Some Criteria Met (P, EB, IB, PA)

Multi-Specialty Group

**TBMH Carrolton Medical Center**
727 9th St
Carrollton, IL 62016
Phone:(217) 760-1146
**NPI:1780638478**
Website:
http://www.springfieldclinic.com
Cultural Training Completed: No
Hours: [Mon, Tue, Wed, Thu, Fri] 08:00 AM - 05:00 PM
Accessibility: Some Criteria Met (P, EB, IB, PA)

## IL

### Greene

Rural Health Center (RHC)

**Greene County Rural Health Clinic**
727 9th St
Carrollton, IL 62016
Phone:(217) 942-6612
**NPI:1366535304**
Website:
https://www.dmhcares.com
Cultural Training Completed: No
Hours: [Mon, Tue, Wed, Thu, Fri] 08:00 AM - 05:00 PM
Accessibility: Details Pending (P, EB, IB, PA)

**Greene County Rural Health Clinic**
727 9th St
Carrollton, IL 62016
Phone:(217) 942-6612
**NPI:1912090960**
Website:
https://www.boydhcs.org/
Cultural Training Completed: No
Hours: [Mon, Tue, Wed, Thu, Fri] 08:00 AM - 05:00 PM
Accessibility: Details Pending (P, EB, IB, PA)

**JCH Medical Group - Jerseyville**
903 S State St
Carrollton, IL 62016
Phone:(618) 639-9255
**NPI:1700423696**

## IL

### Greene

Rural Health Center (RHC)

**JCH Medical Group - Jerseyville**
Website:
https://www.jch.org/
Cultural Training Completed: No
Hours: [Mon, Tue, Wed, Thu, Fri] 08:00 AM - 05:00 PM
Accessibility: Details Pending (P, EB, IB, PA)

**Jersey Community Hospital - Rhc**
523 S Main St
Carrollton, IL 62016
Phone:(217) 942-3326
**NPI:1689079642**
Website:
https://www.jch.org/
Cultural Training Completed: No
Hours: [Mon, Tue, Wed, Thu, Fri] 08:00 AM - 05:00 PM
Other Language(s):English
Accessibility: Some Criteria Met (P, EB, IB, PA)

#### Greenfield

Rural Health Center (RHC)

**Thomas H Boyd Memorial Hospital - RHC**
712 College St
Greenfield, IL 62044
Phone:(217) 368-3051

## IL

### Greene

Rural Health Center (RHC)

**Thomas H Boyd Memorial Hospital - RHC**
**NPI:1912090960**
Website: https://www.boydhcs.org/
Cultural Training Completed: No
Hours: [Mon, Tue, Wed, Thu, Fri] 08:00 AM - 05:00 PM
Other Language(s):English
Accessibility: Some Criteria Met (P, EB, IB, PA)

### Roodhouse

Rural Health Center (RHC)

**JCH Medical Group - Carrollton**
523 S Main St
Roodhouse, IL 62082
Phone:(217) 942-3326
**NPI:1689079642**
Website: https://www.jch.org/
Cultural Training Completed: No
Hours: [Mon, Tue, Wed, Thu, Fri] 08:00 AM - 05:00 PM
Accessibility: Details Pending (P, EB, IB, PA)

**JCH Medical Group Roodhouse**
414 S State St
Roodhouse, IL 62082
Phone:(217) 589-4383
**NPI:1770988735**
Cultural Training Completed: No
Hours: [Mon, Tue, Thu, Fri] 08:00 AM - 05:00 PM, Wed 08:00 AM - 08:00 PM
Other Language(s):English
Accessibility: Some Criteria Met (P, EB, IB, PA)

**Jersey Community Hospital**
205 S Morse St
Roodhouse, IL 62082
Phone:(217) 942-3326
**NPI:1770988735**
Cultural Training Completed: No
Hours: [Mon, Tue, Wed, Thu, Fri] 08:00 AM - 05:00 PM
Other Language(s):English
Accessibility: Details Pending (P, EB, IB, PA)

**Thomas H. Boyd Memorial Hospital - RHC**
132 W Lorton St
Roodhouse, IL 62082
Phone:(217) 589-4629
**NPI:1144313180**

## IL

### Greene

Rural Health Center (RHC)

**Thomas H. Boyd Memorial Hospital - RHC**
Website: https://www.boydhcs.org
Cultural Training Completed: No
Hours: [Mon, Tue, Wed, Thu, Fri] 08:00 AM - 05:00 PM
Other Language(s):English
Accessibility: Some Criteria Met (P, EB, IB, PA)

### White Hall

Rural Health Center (RHC)

**Thomas H. Boyd Memorial Hospital RHC**
116 N Main St
# A
White Hall, IL 62092
Phone:(217) 374-2189
**NPI:1366535304**
Website: https://www.dmhcares.com
Cultural Training Completed: No
Hours: [Mon, Tue, Wed, Thu, Fri] 08:00 AM - 05:00 PM
Other Language(s):English

## IL

### Greene

Rural Health Center (RHC)

**Thomas H. Boyd Memorial Hospital RHC**
Accessibility: Some Criteria Met (P, EB, IB, PA)

### Hancock

### Bowen

Rural Health Center (RHC)

**Memorial Medical Clinic**
209 E 5th St
Bowen, IL 62316
Phone:(217) 842-5211
**NPI:1588614002**
Website: https://www.mhtlc.org/
Cultural Training Completed: Yes
Hours: [Mon, Tue, Wed, Thu, Fri] 08:00 AM - 05:00 PM
Accessibility: Details Pending (P, EB, IB, PA)

**Memorial Medical Clinic Bowen**
209 E 5th St
Bowen, IL 62316
Phone:(217) 842-5211
**NPI:1437100831**
Website: https://www.mhtlc.org/
Cultural Training Completed: No
Hours: [Mon, Tue, Wed, Thu, Fri] 08:00 AM - 05:00 PM

## IL

### Hancock

Rural Health Center (RHC)

**Memorial Medical Clinic Bowen**
Other Language(s):English
Accessibility: Details Pending (P, EB, IB, PA)

### Carthage

Clinic/Center

**1450 North Co Road 2050**
1450 N County Road 2050 E
Carthage, IL 62321
Phone:(217) 357-2173
**NPI:1548234198**
Website: http://www.quincymedgroup.com
Cultural Training Completed: No
Hours: [Mon, Tue, Wed, Thu, Fri] 08:00 AM - 05:00 PM
Accessibility: Some Criteria Met (P, EB, IB, PA)

**Quincy Medical Group**
1450 N County Road 2050 E
Carthage, IL 62321
Phone:(217) 357-2173
**NPI:1548234198**
Cultural Training Completed: No
Hours: [Mon, Tue, Wed, Thu, Fri] 08:00 AM - 05:00 PM

## IL

### Hancock

Clinic/Center

**Quincy Medical Group**
Accessibility: Details Pending (P, EB, IB, PA)

Clinic/Center: Mental Health (Including Community Mental Health Center)

**Mental Health Centers Of Western Illinois**
607 Buchanan St
Carthage, IL 62321
Phone:(217) 357-3176
**NPI:1558451716**
Website: https://mhcwi.org
Cultural Training Completed: Yes
Hours: [Mon, Tue, Wed, Thu, Fri] 08:00 AM - 05:00 PM
Accessibility: Details Pending (P, EB, IB, PA)

**Mental Health Centers Of Western Illinois**
30 Randolph St
Carthage, IL 62321
Phone:(217) 357-0590
**NPI:1144512062**
Website: https://mhcwi.org/
Cultural Training Completed: No
Hours: [Mon, Tue, Wed, Thu, Fri] 08:00 AM - 04:30 PM, [Sat, Sun] 12:00 AM - 11:59 PM
Other Language(s):English

## IL

### Hancock

Clinic/Center: Mental Health (Including Community Mental Health Center)

**Mental Health Centers Of Western Illinois**
Accessibility: Details Pending (P, EB, IB, PA)

**Mental Health Centers Of Western Illinois**
607 Buchanan St
Carthage, IL 62321
Phone:(217) 357-3176
**NPI:1023300282**
Website: https://mhcwi.org
Cultural Training Completed: No
Hours: [Mon, Tue, Wed, Thu, Fri] 08:00 AM - 05:00 PM
Accessibility: Details Pending (P, EB, IB, PA)

**Mental Health Centers Of Western Illinois**
30 Randolph St
Carthage, IL 62321
Phone:(217) 357-0590
**NPI:1417249335**
Website: https://mhcwi.org/
Cultural Training Completed: No
Hours: [Mon, Tue, Wed, Thu, Fri] 08:00 AM - 04:30 PM, [Sat, Sun] 12:00 AM - 11:59 PM
Other Language(s):English

## IL

### Hancock

Clinic/Center: Mental Health (Including Community Mental Health Center)

**Mental Health Centers Of Western Illinois**
Accessibility: Details Pending (P, EB, IB, PA)

**Mental Health Centers of Western Illinois**
30 Randolph St
Carthage, IL 62321
Phone:(217) 357-0590
**NPI:1053603977**
Website: https://mhcwi.org/
Cultural Training Completed: No
Hours: [Mon, Tue, Wed, Thu, Fri] 08:00 AM - 04:30 PM, [Sat, Sun] 12:00 AM - 11:59 PM
Other Language(s):English
Accessibility: Details Pending (P, EB, IB, PA)

**Mental Health Centers of Western Illinois**
30 Randolph St
Carthage, IL 62321
Phone:(217) 357-0590
**NPI:1508158429**
Website: https://mhcwi.org
Cultural Training Completed: No
Hours: [Mon, Tue, Wed, Thu, Fri] 08:00 AM - 04:30 PM

## IL

### Hancock

**Clinic/Center: Mental Health (Including Community Mental Health Center)**

**Mental Health Centers of Western Illinois**
Other Language(s):English
Accessibility: Details Pending (P, EB, IB, PA)

**Clinic/Center: Rehabilitation, Substance Use Disorder**

**Mental Health Centers Of Western Illinois**
607 Buchanan St
Carthage, IL 62321
Phone:(217) 357-3176
**NPI:1851755276**
Website: https://mhcwi.org
Cultural Training Completed: No
Hours: [Mon, Tue, Wed, Thu, Fri] 08:00 AM - 05:00 PM
Accessibility: Details Pending (P, EB, IB, PA)

**Multi-Specialty Group**

**Memorial Hospital**
1454 N County Road 2050 E
Carthage, IL 62321
Phone:(217) 357-8500
**NPI:1780638478**
Website: http://www.springfieldclinic.com

## IL

### Hancock

**Multi-Specialty Group**

**Memorial Hospital**
Cultural Training Completed: No
Hours: [Mon, Tue, Wed, Thu, Fri] 08:00 AM - 05:00 PM
Accessibility: Some Criteria Met (P, EB, IB, PA)

**Memorial Medical Clinic Carthage**
1450 N County Road 2050 E
Carthage, IL 62321
Phone:(217) 357-2173
**NPI:1780638478**
Website: http://www.springfieldclinic.com
Cultural Training Completed: No
Hours: [Mon, Tue, Wed, Thu, Fri] 08:00 AM - 05:00 PM
Accessibility: Some Criteria Met (P, EB, IB, PA)

**Physical Therapy (Rehabilitation)**

**Advance Physical Therapy**
1452 N County Road 2050 E
Carthage, IL 62321
Phone:(217) 357-9000
**NPI:1073882304**
Website: https://www.blessinghealth.org/
Cultural Training Completed: No

## IL

### Hancock

**Physical Therapy (Rehabilitation)**

**Advance Physical Therapy**
Hours: [Mon, Tue, Wed, Thu, Fri] 08:00 AM - 05:00 PM
Accessibility: Details Pending (P, EB, IB, PA)

**Rural Health Center (RHC)**

**Memorial Hospital Association**
1454 N County Road 2050 E
Carthage, IL 62321
Phone:(217) 357-8500
**NPI:1891972451**
Website: https://www.mhtlc.org/
Cultural Training Completed: No
Hours: [Mon, Tue, Wed, Thu, Fri] 08:00 AM - 05:00 PM
Accessibility: Details Pending (P, EB, IB, PA)

**Memorial Hospital Association**
630 Locust St
Carthage, IL 62321
Phone:(217) 357-6560
**NPI:1588614002**
Website: https://www.mhtlc.org/
Cultural Training Completed: Yes
Hours: [Mon, Tue, Wed, Thu, Fri] 08:00 AM - 05:00 PM

## IL

### Hancock

**Rural Health Center (RHC)**

**Memorial Hospital Association**
Other Language(s):English
Accessibility: Details Pending (P, EB, IB, PA)

**Memorial Hospital Association**
403 S Adams St
Carthage, IL 62321
Phone:(217) 357-0617
**NPI:1205887742**
Website: https://www.mhtlc.org
Cultural Training Completed: No
Hours: [Mon, Tue, Wed, Thu, Fri] 08:00 AM - 05:00 PM
Accessibility: Details Pending (P, EB, IB, PA)

**Memorial Hospital Association**
213 S Adams St
Carthage, IL 62321
Phone:(217) 357-0617
**NPI:1205887742**
Website: https://www.mhtlc.org
Cultural Training Completed: No
Hours: [Mon, Tue, Wed, Thu, Fri] 08:00 AM - 05:00 PM
Other Language(s):English

## IL

### Hancock

Rural Health Center (RHC)

**Memorial Hospital Association**
Accessibility: Details Pending (P, EB, IB, PA)

**Memorial Medical Clinic Carthage**
1454 N County Road 2050 E
Carthage, IL 62321
Phone:(217) 357-8500
**NPI:1588614002**
Website: https://www.mhtlc.org/
Cultural Training Completed: No
Hours: [Mon, Tue, Wed, Thu, Fri] 08:00 AM - 05:00 PM
Other Language(s):English
Accessibility: Some Criteria Met (P, EB, IB, PA)

**Memorial Medical Clinic Carthage**
1450 N County Road 2050 E
Carthage, IL 62321
Phone:(217) 357-2173
**NPI:1588614002**
Website: https://www.mhtlc.org/
Cultural Training Completed: No
Hours: [Mon, Tue, Wed, Thu, Fri] 08:00 AM - 05:00 PM
Other Language(s):English

## IL

### Hancock

Rural Health Center (RHC)

**Memorial Medical Clinic Carthage**
Accessibility: Some Criteria Met (P, EB, IB, PA)

**Women & Family Medical Group**
630 Locust St
Carthage, IL 62321
Phone:(217) 357-0617
**NPI:1205887742**
Website: https://www.mhtlc.org
Cultural Training Completed: No
Hours: [Mon, Tue, Wed, Thu, Fri] 08:00 AM - 05:00 PM
Other Language(s):English
Accessibility: Details Pending (P, EB, IB, PA)

Single Specialty Group

**MDH Monmouth Clinic**
1454 N County Road 2050 E
Carthage, IL 62321
Phone:(217) 357-8500
**NPI:1609180082**
Website: http://www.mdh.org/
Cultural Training Completed: No
Hours: [Mon, Tue, Wed, Thu, Fri] 08:00 AM - 05:00 PM

## IL

### Hancock

Single Specialty Group

**MDH Monmouth Clinic**
Accessibility: Details Pending (P, EB, IB, PA)

### Hamilton

Federally Qualified Health Center (FQHC)

**Community Health Centers of Southeastern Iowa**
951 Broadway St
Hamilton, IL 62341
Phone:(217) 847-2112
**NPI:1992784300**
Website: https://www.chcseia.com/
Cultural Training Completed: No
Hours: [Mon, Tue, Wed, Thu, Fri] 08:00 AM - 05:00 PM
Other Language(s):English
Accessibility: Details Pending (P, EB, IB, PA)

Rural Health Center (RHC)

**Memorial Hospital Assocation**
951 Broadway St
Hamilton, IL 62341
Phone:(217) 551-3100
**NPI:1679327779**
Cultural Training Completed: Yes

## IL

### Hancock

Rural Health Center (RHC)

**Memorial Hospital Assocation**
Hours: [Mon, Tue, Wed, Thu, Fri] 08:00 AM - 05:00 PM
Accessibility: Details Pending (P, EB, IB, PA)

**Memorial Medical Clinic Broadway**
951 Broadway St
Hamilton, IL 62341
Phone:(217) 551-3100
**NPI:1588614002**
Website: https://www.mhtlc.org/
Cultural Training Completed: No
Hours: [Mon, Tue, Wed, Thu, Fri] 08:00 AM - 05:00 PM
Accessibility: Details Pending (P, EB, IB, PA)

**Memorial Medical Clinic Hamilton**
1471 Keokuk St
Hamilton, IL 62341
Phone:(217) 847-2832
**NPI:1588614002**
Website: https://www.mhtlc.org/
Cultural Training Completed: Yes
Hours: [Mon, Tue, Wed, Thu, Fri] 08:00 AM - 05:00 PM
Accessibility: Details Pending (P, EB, IB, PA)

## IL

### Hancock

### La Harpe

Rural Health Center (RHC)

**Memorial Hospital Association - Rhc**
501 E Main St
La Harpe, IL 61450
Phone:(217) 659-3844
**NPI:1588614002**
Website:
https://www.mhtlc.org/
Cultural Training Completed: Yes
Hours: [Mon, Tue, Wed, Thu, Fri] 08:00 AM - 05:00 PM
Accessibility: Details Pending (P, EB, IB, PA)

**Memorial Hospital Association - Rhc**
501 E Main St
La Harpe, IL 61450
Phone:(217) 659-3844
**NPI:1184027849**
Website:
https://www.mhtlc.org/
Cultural Training Completed: No
Hours: [Mon, Tue, Wed, Thu, Fri] 08:00 AM - 05:00 PM
Other Language(s):English
Accessibility: Some Criteria Met (P, EB, IB, PA)

## IL

### Hancock

### Nauvoo

Rural Health Center (RHC)

**Memorial Hospital Association**
1370 Mulholland St
Nauvoo, IL 62354
Phone:(217) 453-6802
**NPI:1588614002**
Website:
https://www.mhtlc.org/
Cultural Training Completed: Yes
Hours: [Mon, Tue, Wed, Thu, Fri] 08:00 AM - 05:00 PM
Accessibility: Details Pending (P, EB, IB, PA)

**Memorial Medical Clinic Nauvoo**
1370 Mulholland St
Nauvoo, IL 62354
Phone:(217) 453-6802
**NPI:1891972451**
Website:
https://www.mhtlc.org/
Cultural Training Completed: No
Hours: [Mon, Tue, Wed, Thu, Fri] 08:00 AM - 05:00 PM
Other Language(s):English
Accessibility: Some Criteria Met (P, EB, IB, PA)

## IL

### Hancock

### Warsaw

Multi-Specialty Group

**Blessing Hospital**
1102 N County Road 700
Warsaw, IL 62379
Phone:(217) 256-4100
**NPI:1114471737**
Cultural Training Completed: Yes
Hours: [Mon, Tue, Wed, Thu, Fri] 08:00 AM - 05:00 PM
Accessibility: Some Criteria Met (P, EB, IB, PA)

**Blessing Hospital**
1102 N County Road 700
Warsaw, IL 62379
Phone:(217) 256-4100
**NPI:1073209763**
Cultural Training Completed: No
Hours: [Mon, Tue, Wed, Thu, Fri] 08:00 AM - 05:00 PM
Accessibility: Some Criteria Met (P, EB, IB, PA)

**Blessing Hospital**
1102 N County Road 700
Warsaw, IL 62379
Phone:(217) 256-4100
**NPI:1043987571**
Cultural Training Completed: No
Hours: [Mon, Tue, Wed, Thu, Fri] 08:00 AM - 05:00 PM

## IL

### Hancock

Multi-Specialty Group

**Blessing Hospital**
Accessibility: Details Pending (P, EB, IB, PA)

**Hamilton Warsaw Clinic**
1102 N County Road 700
Warsaw, IL 62379
Phone:(217) 256-4100
**NPI:1851311641**
Website:
https://www.blessinghealth.org/
Cultural Training Completed: No
Hours: [Mon, Tue, Wed, Thu, Fri] 08:00 AM - 05:00 PM
Accessibility: Details Pending (P, EB, IB, PA)

**Hamilton Warsaw Clinic**
1102 N County Road 700
Warsaw, IL 62379
Phone:(217) 256-4100
**NPI:1114471737**
Website:
http://www.blessinghealth.org/
Cultural Training Completed: No
Hours: [Mon, Tue, Wed, Thu, Fri] 08:00 AM - 05:00 PM, [Sat, Sun] 12:00 AM - 11:59 PM
Accessibility: Some Criteria Met (P, EB, IB, PA)

## IL

### Hancock

Rural Health Center (RHC)

**Blessing Hospital**
1102 N County Road 700
Warsaw, IL 62379
Phone:(217) 256-4100
**NPI:1073209763**
Cultural Training Completed: Yes
Hours: [Mon, Tue, Wed, Thu, Fri] 08:00 AM - 05:00 PM
Accessibility: Some Criteria Met (P, EB, IB, PA)

**Hamilton Warsaw Clinic**
1102 N County Road 700
Warsaw, IL 62379
Phone:(217) 256-4100
**NPI:1720186265**
Website: https://www.blessinghealth.org/
Cultural Training Completed: No
Hours: [Mon, Tue, Wed, Thu, Fri] 08:00 AM - 05:00 PM
Other Language(s):English
Accessibility: Some Criteria Met (P, EB, IB, PA)

**Hamilton Warsaw Clinic (RHC)**
1102 N County Road 700
Warsaw, IL 62379
Phone:(217) 224-6423

## IL

### Hancock

Rural Health Center (RHC)

**Hamilton Warsaw Clinic (RHC)**
**NPI:1710920129**
Website: https://www.blessinghealth.org
Cultural Training Completed: No
Hours: [Mon, Tue, Wed, Thu, Fri] 08:00 AM - 05:00 PM
Accessibility: Details Pending (P, EB, IB, PA)

### Iroquois

### Chebanse

Multi-Specialty Group

**1Presence Healthcare Services**
125 W First North St
Chebanse, IL 60922
Phone:(815) 694-2044
**NPI:1356727127**
Website: http://www.amitahealth.org
Cultural Training Completed: No
Hours: [Mon, Tue, Wed, Thu, Fri] 08:00 AM - 05:00 PM
Accessibility: Details Pending (P, EB, IB, PA)

## IL

### Iroquois

### Cissna Park

Clinic/Center: Rehabilitation, Substance Use Disorder

**Iroquois Mental Health Center**
141 W Garfield Ave
Cissna Park, IL 60924
Phone:(815) 432-5241
**NPI:1609326792**
Website: https://www.iroquoismhc.com/
Cultural Training Completed: No
Hours: [Mon, Tue, Wed, Thu, Fri] 08:00 AM - 05:00 PM
Accessibility: Details Pending (P, EB, IB, PA)

Physical Therapy (Rehabilitation)

**Cissna Park Therapy**
510 Prairie Ln
Cissna Park, IL 60924
Phone:(815) 457-2000
**NPI:1295343374**
Cultural Training Completed: No
Hours: [Mon, Tue, Wed, Thu, Fri] 08:00 AM - 05:00 PM
Accessibility: Some Criteria Met (P, EB, IB, PA)

Rural Health Center (RHC)

**Carle Cissna Park**
141 W Garfield Ave
Cissna Park, IL 60924

## IL

### Iroquois

Rural Health Center (RHC)

**Carle Cissna Park**
Phone:(815) 457-2146
**NPI:1467549402**
Website: https://carle.org/
Cultural Training Completed: No
Hours: [Mon, Tue, Wed, Thu, Fri] 08:00 AM - 05:00 PM
Accessibility: Details Pending (P, EB, IB, PA)

**Carle Cissna Park**
141 W Garfield Ave
Cissna Park, IL 60924
Phone:(815) 457-2146
**NPI:1356382428**
Website: https://carle.org/
Cultural Training Completed: No
Hours: [Mon, Tue, Wed, Thu, Fri] 08:00 AM - 05:00 PM
Accessibility: Some Criteria Met (P, EB, IB, PA)

**Family Health Care of Cissna Park**
510 Prairie Ln
Cissna Park, IL 60924
Phone:(217) 727-1088
**NPI:1356884993**
Website: https://www.osfhealthcare.org
Cultural Training Completed: No

## IL

### Iroquois

Rural Health Center (RHC)

**Family Health Care of Cissna Park**
Hours: [Mon, Tue, Wed, Thu, Fri] 08:00 AM - 05:00 PM
Accessibility: Details Pending (P, EB, IB, PA)

**Family Health Care of Cissna Park**
510 Prairie Ln
Unit B
Cissna Park, IL 60924
Phone:(815) 457-2000
**NPI:1356884993**
Website: https://www.osfhealthcare.org
Cultural Training Completed: No
Hours: Mon 07:00 AM - 05:00 PM, Tue 07:00 AM - 06:00 PM, Wed 08:00 AM - 03:00 PM, Thu 08:00 AM - 05:00 PM, Fri 08:00 AM - 12:00 PM
Other Language(s):English
Accessibility: Some Criteria Met (I P, I EB, I IB, I PA)

**Family Healthcare of Cissna Park**
510 Prairie Ln
Unit B
Cissna Park, IL 60924
Phone:(815) 457-2000
**NPI:1972509701**

## IL

### Iroquois

Rural Health Center (RHC)

**Family Healthcare of Cissna Park**
Website: https://www.gibsonhospital.org
Cultural Training Completed: No
Hours: [Mon, Tue, Wed, Thu, Fri] 08:00 AM - 05:00 PM
Accessibility: Details Pending (P, EB, IB, PA)

### Clifton

Clinic/Center: Rehabilitation, Substance Use Disorder

**Iroquois Mental Health Center**
102 Commerce Dr
Clifton, IL 60927
Phone:(815) 432-5241
**NPI:1972053064**
Website: https://www.iroquoismhc.com/
Cultural Training Completed: No
Hours: [Mon, Tue, Wed, Thu] 08:00 AM - 09:00 PM, [Fri, Sat] 08:00 AM - 05:00 PM
Accessibility: Details Pending (P, EB, IB, PA)

Multi-Specialty Group

**Presence Healthcare Services**
102 Commerce Dr

## IL

### Iroquois

Multi-Specialty Group

**Presence Healthcare Services**
Clifton, IL 60927
Phone:(815) 937-9370
**NPI:1356727127**
Website: http://www.amitahealth.org
Cultural Training Completed: No
Hours: [Mon, Tue, Wed, Thu, Fri] 08:00 AM - 05:00 PM
Other Language(s):English
Accessibility: Details Pending (P, EB, IB, PA)

**Presence Medical Group**
335 E 6th Ave
Clifton, IL 60927
Phone:(815) 694-2044
**NPI:1356727127**
Website: http://www.amitahealth.org
Cultural Training Completed: No
Hours: [Mon, Tue, Wed, Thu, Fri] 08:00 AM - 05:00 PM
Accessibility: Details Pending (P, EB, IB, PA)

### Gilman

Rural Health Center (RHC)

**IMH Gilman Clinic**
720 S Crescent St

## IL

### Iroquois

Rural Health Center (RHC)

**IMH Gilman Clinic**
Ste B
Gilman, IL 60938
Phone:(815) 265-8889
**NPI:1578580346**
Website: http://www.imhrh.org
Cultural Training Completed: No
Hours: [Mon, Tue, Wed, Thu, Fri] 08:00 AM - 05:00 PM
Accessibility: Details Pending (P, EB, IB, PA)

**IMH Gilman Clinic**
720 S Crescent St
Ste B
Gilman, IL 60938
Phone:(815) 265-8889
**NPI:1366469132**
Website: http://www.imhrh.org
Cultural Training Completed: No
Hours: [Mon, Tue, Wed, Thu, Fri] 08:00 AM - 05:00 PM
Accessibility: Some Criteria Met (I P, I EB, I IB, I PA)

**IMH Gilman Clinic**
508 E Crescent St
Gilman, IL 60938
Phone:(815) 432-0815
**NPI:1366469132**
Website: http://www.imhrh.org
Cultural Training Completed: No

## IL

### Iroquois

Rural Health Center (RHC)

**IMH Gilman Clinic**
Hours: [Mon, Tue, Wed, Thu, Fri] 08:00 AM - 05:00 PM
Other Language(s):English
Accessibility: Details Pending (P, EB, IB, PA)

**IMH Gilman Clinic (RHC)**
508 E Crescent St
Gilman, IL 60938
Phone:(815) 265-8889
**NPI:1447610472**
Website: http://www.imhrh.org
Cultural Training Completed: No
Hours: [Mon, Tue, Wed, Thu, Fri] 08:00 AM - 05:00 PM
Accessibility: Details Pending (P, EB, IB, PA)

**IMH Gilman Clinic (RHC)**
720 S Crescent St
Ste B
Gilman, IL 60938
Phone:(815) 265-8889
**NPI:1447610472**
Website: http://www.imhrh.org
Cultural Training Completed: No
Hours: [Mon, Tue, Wed, Thu, Fri] 08:00 AM - 05:00 PM

## IL

### Iroquois

Rural Health Center (RHC)

**IMH Gilman Clinic (RHC)**
Accessibility: Details Pending (P, EB, IB, PA)

### Milford

Clinic/Center: Rehabilitation, Substance Use Disorder

**Iroquois Mental Health Center**
322 N Chicago St
Milford, IL 60953
Phone:(815) 432-5241
**NPI:1598215683**
Website: https://www.iroquoismhc.com/
Cultural Training Completed: No
Hours: [Mon, Tue, Wed, Thu] 08:00 AM - 09:00 PM, [Fri, Sat] 08:00 AM - 05:00 PM
Accessibility: Some Criteria Met (I P, I EB, I IB, I PA)

Rural Health Center (RHC)

**IMH Kentland Clinic**
34 E Jones St
Milford, IL 60953
Phone:(815) 889-4241
**NPI:1467470906**
Website: http://www.imhrh.org
Cultural Training Completed: No

## IL

### Iroquois

Rural Health Center (RHC)

**IMH Kentland Clinic**
Hours: [Mon, Tue, Wed, Thu, Fri] 08:00 AM - 05:00 PM
Other Language(s):English
Accessibility: Some Criteria Met (I P, I EB, I IB, I PA)

**IMH Milford Clinic (RHC)**
34 E Jones St
Milford, IL 60953
Phone:(815) 889-4241
**NPI:1447610472**
Website: http://www.imhrh.org
Cultural Training Completed: No
Hours: [Mon, Tue, Wed, Thu, Fri] 08:00 AM - 05:00 PM
Accessibility: Details Pending (P, EB, IB, PA)

**Milford Clinic**
34 E Jones St
Milford, IL 60953
Phone:(815) 889-4241
**NPI:1578580346**
Website: http://www.imhrh.org
Cultural Training Completed: Yes
Hours: [Mon, Tue, Wed, Thu, Fri] 08:00 AM - 05:00 PM
Other Language(s):Filipino,English

## IL

### Iroquois

Rural Health Center (RHC)

**Milford Clinic**
Accessibility: Some Criteria Met (I P, I EB, I IB, I PA)

**Milford Clinic**
34 E Jones St
Milford, IL 60953
Phone:(815) 889-4241
**NPI:1578580346**
Website: http://www.imhrh.org
Cultural Training Completed: No
Hours: [Mon, Tue, Wed, Thu, Fri] 08:00 AM - 05:00 PM
Accessibility: Some Criteria Met (I P, I EB, I IB, I PA)

**Milford Medical Clinic**
322 N Chicago St
Milford, IL 60953
Phone:(815) 889-4011
**NPI:1992059976**
Website: https://carle.org/
Cultural Training Completed: No
Hours: [Mon, Tue, Wed, Thu, Fri] 08:00 AM - 05:00 PM
Other Language(s):American Sign Language,English
Accessibility: Some Criteria Met (I P, I EB, I IB, I PA)

## IL

### Iroquois

#### Onarga

Clinic/Center: Mental Health (Including Community Mental Health Center)

**Auditorium Building**
110 N Locust St
Onarga, IL 60955
Phone:(815) 268-4001
**NPI:1427006048**
Cultural Training Completed: No
Hours: [Mon, Tue, Wed, Thu, Fri, Sat, Sun] 12:00 AM - 11:59 PM
Accessibility: Details Pending (P, EB, IB, PA)

**Iroquois Mental Health Center**
109 N Chestnut St
Onarga, IL 60955
Phone:(815) 432-5241
**NPI:1891076014**
Cultural Training Completed: No
Hours: [Mon, Tue, Wed, Thu, Fri] 08:00 AM - 05:00 PM
Accessibility: Details Pending (P, EB, IB, PA)

**Nexus Onarga Family Healing**
110 N Locust St
Onarga, IL 60955
Phone:(815) 268-4001
**NPI:1932477825**
Cultural Training Completed: No

## IL

### Iroquois

Clinic/Center: Mental Health (Including Community Mental Health Center)

**Nexus Onarga Family Healing**
Hours: [Mon, Tue, Wed, Thu, Fri, Sat, Sun] 12:00 AM - 11:59 PM
Other Language(s):English
Accessibility: Details Pending (P, EB, IB, PA)

**Nexus-Onarga Family Healing**
214 E Seminary Ave
Onarga, IL 60955
Phone:(815) 268-4001
**NPI:1578831467**
Website: www.nexusfamilyhealing.org
Cultural Training Completed: No
Hours: [Mon, Tue, Wed, Thu, Fri, Sat, Sun] 12:00 AM - 11:59 PM
Other Language(s):English
Accessibility: Details Pending (P, EB, IB, PA)

**OMS Hall**
110 N Locust St
Onarga, IL 60955
Phone:(815) 268-4001
**NPI:1780938746**
Cultural Training Completed: No

## IL

### Iroquois

Clinic/Center: Mental Health (Including Community Mental Health Center)

**OMS Hall**
Hours: [Mon, Tue, Wed, Thu, Fri] 08:00 AM - 05:00 PM
Accessibility: Details Pending (P, EB, IB, PA)

**Onarga**
110 N Locust St
Onarga, IL 60955
Phone:(815) 268-4001
**NPI:1578831467**
Website: www.nexusfamilyhealing.org
Cultural Training Completed: No
Hours: [Mon, Tue, Wed, Thu, Fri] 08:00 AM - 05:00 PM
Accessibility: Details Pending (P, EB, IB, PA)

**Recreation Center**
105 S Poplar St
Onarga, IL 60955
Phone:(815) 268-4001
**NPI:1427006048**
Cultural Training Completed: No
Hours: [Mon, Tue, Wed, Thu, Fri, Sat, Sun] 12:00 AM - 11:59 PM
Accessibility: Details Pending (P, EB, IB, PA)

## IL

### Iroquois

Clinic/Center: Mental Health (Including Community Mental Health Center)

**Robert Bradshaw Dormitory**
109 North Poplar Street
Onarga, IL 60955
Phone:(815) 268-4001
**NPI:1780938746**
Cultural Training Completed: No
Hours: [Mon, Tue, Wed, Thu, Fri, Sat, Sun] 12:00 AM - 11:59 PM
Other Language(s):English
Accessibility: Details Pending (P, EB, IB, PA)

Clinic/Center: Rehabilitation, Substance Use Disorder

**Iroquois Mental Health Center**
109 N Chestnut St
Onarga, IL 60955
Phone:(815) 432-5241
**NPI:1326589805**
Website: https://www.iroquoismhc.com/
Cultural Training Completed: No
Hours: [Mon, Tue, Wed, Thu, Fri] 08:00 AM - 05:00 PM
Accessibility: Details Pending (P, EB, IB, PA)

## IL

### Iroquois

Rural Health Center (RHC)

**The Onarga Clinic**
912 W Seminary Ave
Onarga, IL 60955
Phone:(217) 727-1088
**NPI:1972509701**
Website: https://www.gibsonhospital.org
Cultural Training Completed: No
Hours: [Mon, Tue, Wed, Thu, Fri] 08:00 AM - 05:00 PM
Accessibility: Details Pending (P, EB, IB, PA)

### Sheldon

Clinic/Center: Rehabilitation, Substance Use Disorder

**Iroquois Mental Health Center**
107 N 4th St
Sheldon, IL 60966
Phone:(815) 432-5241
**NPI:1023568102**
Website: https://www.iroquoismhc.com/
Cultural Training Completed: No
Hours: [Mon, Tue, Wed, Thu, Fri] 08:00 AM - 05:00 PM
Accessibility: Details Pending (P, EB, IB, PA)

## IL

### Iroquois

### Watseka

Clinic/Center: Mental Health (Including Community Mental Health Center)

**Aunt Martha's Iroquois Community Health Center**
200 E Walnut St
Watseka, IL 60970
Phone:(877) 692-8686
**NPI:1356987184**
Cultural Training Completed: No
Hours: [Mon, Thu] 08:00 AM - 06:30 PM, [Tue, Wed] 09:00 AM - 05:00 PM, Fri 08:00 AM - 03:00 PM
Accessibility: Details Pending (P, EB, IB, PA)

Clinic/Center: Rehabilitation, Substance Use Disorder

**Iroquois Mental Health Center**
70 Meadowview Center Suite 100
Watseka, IL 60970
Phone:(815) 269-4769
**NPI:1780188367**
Website: https://www.rush.edu
Cultural Training Completed: No
Hours: [Mon, Tue, Wed, Thu] 08:00 AM - 09:00 PM, [Fri, Sat] 08:00 AM - 05:00 PM

## IL

### Iroquois

Clinic/Center: Rehabilitation, Substance Use Disorder

**Iroquois Mental Health Center**
Other Language(s):English
Accessibility: Details Pending (P, EB, IB, PA)

**Iroquois Mental Health Center**
323 W Mulberry St
Watseka, IL 60970
Phone:(815) 432-5241
**NPI:1609157080**
Cultural Training Completed: No
Hours: [Mon, Tue, Wed, Thu, Fri, Sat] 08:00 AM - 05:00 PM
Other Language(s):English
Accessibility: Some Criteria Met (P, EB, IB, PA)

Federally Qualified Health Center (FQHC)

**Comprehensive Therapeutics LTD**
577 E Martin Ave
Watseka, IL 60970
Phone:(864) 244-3626
**NPI:1932193224**
Website: www.chcqca.org
Cultural Training Completed: No
Hours: [Mon, Tue, Wed, Thu, Fri] 08:00 AM - 05:00 PM

## IL

### Iroquois

Federally Qualified Health Center (FQHC)

**Comprehensive Therapeutics LTD**
Accessibility: Details Pending (P, EB, IB, PA)

Multi-Specialty Group

**Family Health Care of Watseka**
806 E Walnut St
Watseka, IL 60970
Phone:(815) 432-1078
**NPI:1043720691**
Cultural Training Completed: No
Hours: [Mon, Tue, Wed, Thu, Fri] 08:00 AM - 05:00 PM
Accessibility: Details Pending (P, EB, IB, PA)

**Presence Healthcare Services**
200 E Fairman Ave
Fl 2
Watseka, IL 60970
Phone:(815) 937-9370
**NPI:1356727127**
Website: http://www.amitahealth.org
Cultural Training Completed: No
Hours: [Mon, Tue, Wed, Thu, Fri] 08:00 AM - 05:00 PM
Accessibility: Some Criteria Met (P, EB, IB, PA)

## IL

### Iroquois

Multi-Specialty Group

**Presence Medical Group**
200 E Fairman Ave
Watseka, IL 60970
Phone:(815) 432-5841
**NPI:1356727127**
Website:
http://www.amitahealth.org
Cultural Training Completed: No
Hours: [Mon, Tue, Wed, Thu, Fri] 08:00 AM - 05:00 PM
Accessibility: Some Criteria Met (P, EB, IB, PA)

Rural Health Center (RHC)

****IMH Milford Clinic**
200 E Fairman Ave
Watseka, IL 60970
Phone:(815) 432-5841
**NPI:1578580346**
Website:
http://www.imhrh.org
Cultural Training Completed: No
Hours: [Mon, Tue, Wed, Thu, Fri] 08:00 AM - 05:00 PM
Other Language(s):Filipino,English
Accessibility: Details Pending (P, EB, IB, PA)

**Carle at Watseka**
1490 E Walnut St
Watseka, IL 60970
Phone:(815) 432-8200

## IL

### Iroquois

Rural Health Center (RHC)

**Carle at Watseka**
**NPI:1467549402**
Website:
https://carle.org/
Cultural Training Completed: No
Hours: [Mon, Tue, Wed, Thu, Fri] 08:00 AM - 05:00 PM
Other Language(s):English
Accessibility: Some Criteria Met (P, EB, IB, PA)

**Family Health Care Of Watseka**
806 E Walnut St
Ste A
Watseka, IL 60970
Phone:(815) 432-1078
**NPI:1043720691**
Website:
https://libertyvillageofdanville.com/
Cultural Training Completed: No
Hours: [Mon, Tue, Wed, Thu, Fri] 08:00 AM - 05:00 PM
Accessibility: Details Pending (P, EB, IB, PA)

**Family Health Care of Watseka**
806 E Walnut St
Watseka, IL 60970
Phone:(815) 432-1078
**NPI:1043720691**

## IL

### Iroquois

Rural Health Center (RHC)

**Family Health Care of Watseka**
Website:
https://libertyvillageofdanville.com/
Cultural Training Completed: No
Hours: [Mon, Tue, Wed, Thu, Fri] 08:00 AM - 05:00 PM
Accessibility: Details Pending (P, EB, IB, PA)

**Hoopeston Community Memorial Hospital dba Carle Watseka**
1490 E Walnut St
Ste C
Watseka, IL 60970
Phone:(815) 432-8200
**NPI:1467549402**
Website:
https://carle.org/
Cultural Training Completed: No
Hours: [Mon, Tue, Wed, Thu, Fri] 08:00 AM - 05:00 PM
Accessibility: Some Criteria Met (P, EB, IB, PA)

**Hoopeston Community Memorial Hospital dba Carle Watseka**
1490 E Walnut St
Watseka, IL 60970
Phone:(815) 432-8200
**NPI:1669802419**
Website:
https://carle.org

## IL

### Iroquois

Rural Health Center (RHC)

**Hoopeston Community Memorial Hospital dba Carle Watseka**
Cultural Training Completed: No
Hours: [Mon, Tue, Wed, Thu, Fri] 08:00 AM - 05:00 PM
Accessibility: Details Pending (P, EB, IB, PA)

**IMH Multi Specialty Physicians**
200 E Fairman Ave
Watseka, IL 60970
Phone:(815) 432-5411
**NPI:1447610472**
Website:
http://www.imhrh.org
Cultural Training Completed: No
Hours: [Mon, Tue, Wed, Thu] 08:00 AM - 06:00 PM, Fri 07:00 AM - 05:00 PM
Other Language(s):English
Accessibility: Some Criteria Met (P, EB, IB, PA)

**IMH Multispecialty Physicians Clinic (RHC)**
200 E Fairman Ave
Watseka, IL 60970
Phone:(815) 432-5411
**NPI:1356382428**
Website:
https://carle.org/

## IL

### Iroquois

Rural Health Center (RHC)

**IMH Multispecialty Physicians Clinic (RHC)**
Cultural Training Completed: No
Hours: [Mon, Tue, Wed, Thu, Fri] 08:00 AM - 05:00 PM
Accessibility: Details Pending (P, EB, IB, PA)

**Iroquois Memorial Hospital**
200 E Fairman Ave
Watseka, IL 60970
Phone:(815) 432-5841
**NPI:1467470906**
Website: http://www.imhrh.org
Cultural Training Completed: No
Hours: [Mon, Tue, Wed, Thu, Fri] 08:00 AM - 05:00 PM
Accessibility: Details Pending (P, EB, IB, PA)

**Roberts Clinic**
845 South 45th Street
Watseka, IL 60970
Phone:(815) 432-2461
**NPI:1467549402**
Website: https://carle.org/
Cultural Training Completed: No
Hours: [Mon, Tue, Wed, Thu, Fri] 08:00 AM - 05:00 PM

## IL

### Iroquois

Rural Health Center (RHC)

**Roberts Clinic**
Other Language(s):English
Accessibility: Details Pending (P, EB, IB, PA)

Single Specialty Group

**V. ARAVIND REDDY, M.D.P.C**
625 S 5th St
Ste B
Watseka, IL 60970
Phone:(815) 432-2225
**NPI:1043306186**
Website: http://www.iroquoismemorial.com
Cultural Training Completed: Yes
Hours: [Mon, Tue, Wed, Fri] 08:00 AM - 12:00 PM, Thu 08:00 AM - 05:00 PM
Accessibility: Details Pending (P, EB, IB, PA)

### Jersey

### Jerseyville

Free Standing Renal Dialysis Facility (Kidney)

**Total Renal Care Inc**
917 S State St
Jerseyville, IL 62052
Phone:(618) 498-9532
**NPI:1558666107**
Website: https://www.davita.com/

## IL

### Jersey

Free Standing Renal Dialysis Facility (Kidney)

**Total Renal Care Inc**
Cultural Training Completed: No
Hours: [Mon, Wed, Fri] 07:00 AM - 06:00 PM, [Tue, Thu, Sun] 06:00 AM - 08:00 PM
Accessibility: Details Pending (P, EB, IB, PA)

Rural Health Center (RHC)

**JCH Medical Group**
390 Maple Summit Rd
Jerseyville, IL 62052
Phone:(618) 498-2101
**NPI:1689079642**
Website: https://www.jch.org/
Cultural Training Completed: No
Hours: [Mon, Tue, Wed, Thu, Fri] 08:00 AM - 05:00 PM
Accessibility: Details Pending (P, EB, IB, PA)

**JCH Medical Group**
390 Maple Summit Rd
Jerseyville, IL 62052
Phone:(618) 498-2101
**NPI:1134163827**
Cultural Training Completed: No
Hours: [Mon, Tue, Wed, Thu, Fri] 08:00 AM - 05:00 PM

## IL

### Jersey

Rural Health Center (RHC)

**JCH Medical Group**
Accessibility: Some Criteria Met (P, EB, IB, PA)

**JCH Medical Group - Carrollton**
523 S Main St
Jerseyville, IL 62052
Phone:(217) 942-3326
**NPI:1689079642**
Website: https://www.jch.org/
Cultural Training Completed: No
Hours: [Mon, Tue, Wed, Thu, Fri] 08:00 AM - 05:00 PM
Accessibility: Some Criteria Met (P, EB, IB, PA)

**JCH Medical Group - Hardin**
2 Myrtle Lane
Jerseyville, IL 62052
Phone:(618) 576-9407
**NPI:1417352527**
Website: https://www.jch.org
Cultural Training Completed: No
Hours: [Mon, Tue, Wed, Thu, Fri] 08:00 AM - 05:00 PM
Accessibility: Details Pending (P, EB, IB, PA)

**JCH Medical Group - Jerseyville**
390 Maple Summit Rd
Jerseyville, IL 62052

## IL

### Jersey

#### Rural Health Center (RHC)

**JCH Medical Group - Jerseyville**
Phone:(618) 498-2101
**NPI:1811392970**
Website: https://www.jch.org
Cultural Training Completed: No
Hours: [Mon, Tue, Wed, Thu, Fri] 08:00 AM - 05:00 PM
Accessibility: Details Pending (P, EB, IB, PA)

**JCH Medical Group - Jerseyville III**
220 E County Rd
Jerseyville, IL 62052
Phone:(618) 498-8467
**NPI:1548744501**
Website: https://www.jch.org/
Cultural Training Completed: No
Hours: [Mon, Tue, Wed, Thu, Fri] 08:00 AM - 05:00 PM
Accessibility: Some Criteria Met (P, EB, IB, PA)

**JCH Medical Group - Walk-In Clinic**
903 S State St
Jerseyville, IL 62052
Phone:(618) 639-9255
**NPI:1659750818**
Website: https://www.jch.org/
Cultural Training Completed: No

## IL

### Jersey

#### Rural Health Center (RHC)

**JCH Medical Group - Walk-In Clinic**
Hours: [Mon, Tue, Wed, Thu, Fri] 08:00 AM - 05:00 PM
Other Language(s):English
Accessibility: Details Pending (P, EB, IB, PA)

**Jersey Community Hospital**
270 Maple Summit Rd
Jerseyville, IL 62052
Phone:(618) 498-2273
**NPI:1659750818**
Website: https://www.jch.org/
Cultural Training Completed: No
Hours: [Mon, Tue, Wed, Thu, Fri] 08:00 AM - 05:00 PM
Accessibility: Details Pending (P, EB, IB, PA)

**Jersey Community Hospital**
270 Maple Summit Rd
Jerseyville, IL 62052
Phone:(618) 498-2273
**NPI:1689079642**
Website: https://www.jch.org/
Cultural Training Completed: No
Hours: [Mon, Tue, Wed, Thu, Fri] 08:00 AM - 05:00 PM

## IL

### Jersey

#### Rural Health Center (RHC)

**Jersey Community Hospital**
Accessibility: Some Criteria Met (P, EB, IB, PA)

**Jersey Community Hospital**
400 Maple Summit Rd
Jerseyville, IL 62052
Phone:(618) 498-8362
**NPI:1689079642**
Website: https://www.jch.org/
Cultural Training Completed: No
Hours: [Mon, Tue, Wed, Thu, Fri] 08:00 AM - 05:00 PM
Accessibility: Some Criteria Met (P, EB, IB, PA)

**Jersey Community Hospital**
400 Maple Summit Rd
Jerseyville, IL 62052
Phone:(618) 498-6402
**NPI:1811392970**
Website: https://www.jch.org
Cultural Training Completed: No
Hours: [Mon, Tue, Wed, Thu, Fri] 08:00 AM - 05:00 PM
Other Language(s):Arabic,Filipino,English
Accessibility: Details Pending (P, EB, IB, PA)

## IL

### Jersey

#### Rural Health Center (RHC)

**Jersey Community Hospital**
270 Maple Summit Rd
Jerseyville, IL 62052
Phone:(618) 498-7108
**NPI:1811392970**
Website: https://www.jch.org
Cultural Training Completed: No
Hours: [Mon, Tue, Wed, Thu, Fri] 08:00 AM - 05:00 PM
Other Language(s):Arabic,Filipino
Accessibility: Details Pending (P, EB, IB, PA)

**Physicians Group**
903 S State St
Jerseyville, IL 62052
Phone:(618) 639-9255
**NPI:1700423696**
Website: https://www.jch.org/
Cultural Training Completed: No
Hours: [Mon, Tue, Wed, Thu, Fri] 08:00 AM - 05:00 PM
Accessibility: Details Pending (P, EB, IB, PA)

#### Single Specialty Group

**Jersey Community Hospital**
390 Maple Summit Rd
Jerseyville, IL 62052
Phone:(618) 498-2273

## IL

### Jersey

Single Specialty Group

**Jersey Community Hospital**
**NPI:1184630519**
Website: http://www.jch.org
Cultural Training Completed: No
Hours: [Mon, Tue, Wed, Thu, Fri] 08:00 AM - 05:00 PM
Accessibility: Some Criteria Met (P, EB, IB, PA)

**Jersey Community Hospital**
400 Maple Summit Rd
Jerseyville, IL 62052
Phone:(618) 498-6402
**NPI:1184630519**
Website: http://www.jch.org
Cultural Training Completed: No
Hours: [Mon, Tue, Wed, Thu, Fri] 08:00 AM - 05:00 PM, [Sat, Sun] 12:00 AM - 11:59 PM
Accessibility: Some Criteria Met (P, EB, IB, PA)

### Livingston

### Cullom

Rural Health Center (RHC)

**OSF Healthcare - Medical Group - Cullom**
105 W Hack St
Cullom, IL 60929
Phone:(815) 689-2126

## IL

### Livingston

Rural Health Center (RHC)

**OSF Healthcare - Medical Group - Cullom**
**NPI:1467178814**
Cultural Training Completed: No
Hours: [Mon, Tue, Wed, Thu, Fri] 08:00 AM - 05:00 PM
Accessibility: Some Criteria Met (P, EB, IB, PA)

### Dwight

Clinic/Center

**Morris Hospital & Healthcare Centers**
101 S Prairie Ave
Dwight, IL 60420
Phone:(815) 458-2532
**NPI:1376658658**
Website: http://www.morrishospital.org/
Cultural Training Completed: No
Hours: [Mon, Tue, Wed, Thu, Fri] 08:00 AM - 05:00 PM
Accessibility: Details Pending (P, EB, IB, PA)

Multi-Specialty Group

**Morris Hospital Cardiovascular Specialists**
101 S Prairie Ave
Dwight, IL 60420
Phone:(815) 705-1000
**NPI:1376658658**

## IL

### Livingston

Multi-Specialty Group

**Morris Hospital Cardiovascular Specialists**
Website: http://www.morrishospital.org/
Cultural Training Completed: No
Hours: [Mon, Tue, Wed, Thu, Fri] 08:00 AM - 05:00 PM
Accessibility: Some Criteria Met (P, EB, IB, PA)

Rural Health Center (RHC)

**OSF Healthcare - Medical Group - Dwight**
107 Watters Dr
Ste 100
Dwight, IL 60420
Phone:(815) 584-3343
**NPI:1205551652**
Cultural Training Completed: No
Hours: [Mon, Tue, Wed, Thu, Fri] 08:00 AM - 05:00 PM
Accessibility: Some Criteria Met (P, EB, IB, PA)

Single Specialty Group

**David J Casper**
110 E Main St
Dwight, IL 60420
Phone:(815) 584-5148
**NPI:1720297203**
Cultural Training Completed: No

## IL

### Livingston

Single Specialty Group

**David J Casper**
Hours: Wed 10:00 AM - 06:00 PM, Fri 02:00 PM - 04:00 PM
Accessibility: Details Pending (P, EB, IB, PA)

### Fairbury

Multi-Specialty Group

**Carle Fairbury**
115 E Walnut St
Fairbury, IL 61739
Phone:(224) 435-6001
**NPI:1700824455**
Website: http://www.care.advocatehealth.com
Cultural Training Completed: No
Hours: [Mon, Tue, Wed, Thu, Fri] 08:00 AM - 05:00 PM
Accessibility: Details Pending (P, EB, IB, PA)

Rural Health Center (RHC)

**OSF Healthcare - Medical Group - Fairbury**
106 S 1st St
Ste 100
Fairbury, IL 61739
Phone:(815) 692-2308
**NPI:1912622374**
Cultural Training Completed: No
Hours: [Mon, Tue, Wed, Thu, Fri] 08:00 AM - 05:00 PM

## IL

### Livingston

Rural Health Center (RHC)

**OSF Healthcare - Medical Group - Fairbury**
Accessibility: Some Criteria Met (P, EB, IB, PA)

**OSF Healthcare - Medical Group - Fairbury**
106 S 1st St
Fairbury, IL 61739
Phone:(815) 692-2136
**NPI:1912622374**
Cultural Training Completed: No
Hours: [Mon, Tue, Wed, Thu, Fri] 08:00 AM - 05:00 PM, Sat 12:00 AM - 11:59 PM
Accessibility: Some Criteria Met (P, EB, IB, PA)

### Flanagan

Clinic/Center: Rehabilitation

**RehabCare Group East Inc**
201 E Falcon Hwy
Flanagan, IL 61740
Phone:(815) 796-2267
**NPI:1437323367**
Website: https://www.petersenhealthcare.net
Cultural Training Completed: No
Hours: [Mon, Tue, Wed, Thu, Fri] 08:00 AM - 05:00 PM

## IL

### Livingston

Clinic/Center: Rehabilitation

**RehabCare Group East Inc**
Accessibility: Details Pending (P, EB, IB, PA)

Rural Health Center (RHC)

**OSF Healthcare - Medical Group - Flanagan**
103 W South St
Flanagan, IL 61740
Phone:(815) 796-4591
**NPI:1437874898**
Cultural Training Completed: No
Hours: [Mon, Tue, Wed, Thu, Fri] 08:00 AM - 05:00 PM
Accessibility: Some Criteria Met (P, EB, IB, PA)

### Forrest

Rural Health Center (RHC)

**Prairie Family Medicine and Obstetrics**
122 E Wabash Ave
Forrest, IL 61741
Phone:(815) 657-8707
**NPI:1063462976**
Website: https://www.gibsonhospital.org
Cultural Training Completed: No

## IL

### Livingston

Rural Health Center (RHC)

**Prairie Family Medicine and Obstetrics**
Hours: [Mon, Tue, Wed, Thu, Fri] 08:00 AM - 05:00 PM
Other Language(s):English
Accessibility: Some Criteria Met (P, EB, IB, PA)

Single Specialty Group

**Greenbriar health Care Center**
122 E Wabash Ave
Forrest, IL 61741
Phone:(217) 784-4540
**NPI:1063462976**
Website: https://www.gibsonhospital.org/
Cultural Training Completed: No
Hours: [Mon, Tue, Wed, Thu, Fri] 08:00 AM - 05:00 PM
Accessibility: Some Criteria Met (P, EB, IB, PA)

### Pontiac

Clinic/Center: Adult Mental Health

**FUTURES UNLIMITED, INC**
210 E Torrance Ave
Pontiac, IL 61764
Phone:(815) 842-1912
**NPI:1740044452**

## IL

### Livingston

Clinic/Center: Adult Mental Health

**FUTURES UNLIMITED, INC**
Cultural Training Completed: No
Hours: [Mon, Tue, Wed, Thu, Fri] 08:00 AM - 05:00 PM
Accessibility: Details Pending (P, EB, IB, PA)

Clinic/Center: Rehabilitation, Substance Use Disorder

**Institute for Human Resources**
310 E Torrance Ave
Pontiac, IL 61764
Phone:(815) 844-6109
**NPI:1477719003**
Cultural Training Completed: No
Hours: [Mon, Tue, Wed, Thu, Fri] 08:00 AM - 05:00 PM
Accessibility: Some Criteria Met (P, EB, IB, PA)

**Institute for Human Resources of Livingston County**
920 W Custer Ave
Pontiac, IL 61764
Phone:(815) 844-6109
**NPI:1477719003**
Cultural Training Completed: No
Hours: [Mon, Tue, Wed, Thu, Fri] 08:00 AM - 05:00 PM

## IL

### Livingston

Clinic/Center: Rehabilitation, Substance Use Disorder

**Institute for Human Resources of Livingston County**
Accessibility: Details Pending (P, EB, IB, PA)

Free Standing Renal Dialysis Facility (Kidney)

**RCG Central Illinois Pontiac**
804 W Madison St
Pontiac, IL 61764
Phone:(815) 844-4340
**NPI:1518072362**
Website: https://www.freseniuskidneycare.com/
Cultural Training Completed: No
Hours: [Mon, Wed, Thu, Fri, Sat] 07:00 AM - 04:00 PM, Tue 08:00 AM - 05:00 PM
Other Language(s):English
Accessibility: Details Pending (P, EB, IB, PA)

Rural Health Center (RHC)

**OSF Healthcare - Medical Group - Pontiac**
2500 W Reynolds St
Ste 207
Pontiac, IL 61764
Phone:(815) 844-2001

## IL

### Livingston

Rural Health Center (RHC)

**OSF Healthcare - Medical Group - Pontiac**
**NPI:1447976113**
Cultural Training Completed: No
Hours: [Mon, Tue, Wed, Thu, Fri] 08:00 AM - 05:00 PM
Accessibility: Some Criteria Met (P, EB, IB, PA)

**OSF Healthcare - Medical Group - Pontiac**
2500 W Reynolds St
# 207
Pontiac, IL 61764
Phone:(815) 844-2001
**NPI:1447976113**
Cultural Training Completed: No
Hours: [Mon, Tue, Wed, Thu, Fri] 08:00 AM - 05:00 PM
Accessibility: Some Criteria Met (P, EB, IB, PA)

**OSF Healthcare - Medical Group - Pontiac**
2500 W Reynolds St
Ste 206
Pontiac, IL 61764
Phone:(815) 844-2001
**NPI:1447976113**
Cultural Training Completed: No
Hours: [Mon, Tue, Wed, Thu, Fri] 08:00 AM -

## IL

### Livingston

Rural Health Center (RHC)

**OSF Healthcare - Medical Group - Pontiac**
05:00 PM, [Sat, Sun] 12:00 AM - 11:59 PM
Accessibility: Some Criteria Met (P, EB, IB, PA)

**OSF Healthcare - Medical Group - Pontiac**
2500 W Reynolds St
Pontiac, IL 61764
Phone:(815) 842-2828
**NPI:1447976113**
Cultural Training Completed: No
Hours: [Mon, Tue, Wed, Thu, Fri] 08:00 AM - 05:00 PM
Accessibility: Some Criteria Met (P, EB, IB, PA)

**OSF Healthcare - Medical Group - Reynolds**
1506 W Reynolds St
Pontiac, IL 61764
Phone:(815) 844-6123
**NPI:1245955608**
Cultural Training Completed: No
Hours: [Mon, Tue, Wed, Thu, Fri] 08:00 AM - 05:00 PM
Accessibility: Some Criteria Met (P, EB, IB, PA)

**Saint James Hospital**
2500 W Reynolds St

## IL

### Livingston

Rural Health Center (RHC)

**Saint James Hospital**
Pontiac, IL 61764
Phone:(815) 842-2828
**NPI:1891399432**
Cultural Training Completed: No
Hours: [Mon, Tue, Wed, Thu, Fri] 08:00 AM - 05:00 PM
Accessibility: Details Pending (P, EB, IB, PA)

Single Specialty Group

**Bard Optical**
1712 W Reynolds St
Pontiac, IL 61764
Phone:(815) 419-2019
**NPI:1508856923**
Website: www.bardoptical.com
Cultural Training Completed: No
Hours: [Mon, Tue, Wed, Thu, Fri] 08:00 AM - 05:00 PM
Accessibility: Details Pending (P, EB, IB, PA)

### Logan

### Lincoln

Clinic/Center: Mental Health (Including Community Mental Health Center)

**Human Service Center**
200 5th St
Lincoln, IL 62656
Phone:(217) 732-6865

## IL

### Logan

Clinic/Center: Mental Health (Including Community Mental Health Center)

**Human Service Center**
**NPI:1881630689**
Website:
https://www.unitypoint.org/
Cultural Training Completed: No
Hours: [Mon, Tue, Wed, Thu, Fri] 08:00 AM - 05:00 PM
Accessibility: Some Criteria Met (P, EB, IB, PA)

**Memorial Behavorial Health**
515 N College St
Lincoln, IL 62656
Phone:(217) 735-2272
**NPI:1225008113**
Website:
https://www.memorialbehavioralhealth.org
Cultural Training Completed: Yes
Hours: [Mon, Tue, Wed, Thu, Fri] 08:00 AM - 05:00 PM
Accessibility: Some Criteria Met (P, EB, IB, PA)

**Tazwood Mental Health Center**
124 S Chicago St
Lincoln, IL 62656
Phone:(217) 732-6865
**NPI:1083671127**

## IL

### Logan

Clinic/Center: Mental Health (Including Community Mental Health Center)

**Tazwood Mental Health Center**
Website:
https://www.unitypoint.org
Cultural Training Completed: No
Hours: [Mon, Tue, Wed, Thu, Fri] 08:00 AM - 05:00 PM
Accessibility: Details Pending (P, EB, IB, PA)

Clinic/Center: Primary Care

**SIU Center for Family Medicine (FQHC)**
109 3rd St
Lincoln, IL 62656
Phone:(217) 735-2317
**NPI:1396097960**
Website:
https://www.plannedparenthood.org
Cultural Training Completed: No
Hours: [Mon, Tue, Wed, Thu, Fri] 08:00 AM - 05:00 PM
Other Language(s):English
Accessibility: Some Criteria Met (P, EB, IB, PA)

## IL

### Logan

Clinic/Center: Rehabilitation, Substance Use Disorder

**Human Service Center**
200 5th St
Lincoln, IL 62656
Phone:(217) 732-6865
**NPI:1346189552**
Cultural Training Completed: No
Hours: [Mon, Tue, Wed, Thu, Fri] 08:00 AM - 05:00 PM
Accessibility: Some Criteria Met (P, EB, IB, PA)

**Tazwood Lincoln Mental Health Services**
1231 Keokuk St
Lincoln, IL 62656
Phone:(217) 732-6865
**NPI:1053633263**
Website:
https://www.unitypoint.org
Cultural Training Completed: No
Hours: [Mon, Tue, Wed, Thu, Fri] 08:00 AM - 05:00 PM
Accessibility: Details Pending (P, EB, IB, PA)

**Tazwood Lincoln Substance Abuse Services**
125 N Sangamon St
Lincoln, IL 62656
Phone:(217) 732-6865
**NPI:1053633263**

## IL

### Logan

Clinic/Center: Rehabilitation, Substance Use Disorder

**Tazwood Lincoln Substance Abuse Services**
Website:
https://www.unitypoint.org
Cultural Training Completed: No
Hours: [Mon, Tue, Wed, Thu, Fri] 08:00 AM - 05:00 PM
Accessibility: Details Pending (P, EB, IB, PA)

**Tazwood Mental Health Center**
124 S Chicago St
Lincoln, IL 62656
Phone:(217) 732-6865
**NPI:1053633263**
Website:
https://www.unitypoint.org
Cultural Training Completed: No
Hours: [Mon, Tue, Wed, Thu, Fri] 08:00 AM - 05:00 PM
Other Language(s):English
Accessibility: Details Pending (P, EB, IB, PA)

Federally Qualified Health Center (FQHC)

**SIU Center for Family Medicine - Lincoln FQHC & Dental**
109 3rd St

## IL

### Logan

**Federally Qualified Health Center (FQHC)**

**SIU Center for Family Medicine - Lincoln FQHC & Dental**
Lincoln, IL 62656
Phone:(217) 735-2317
**NPI:1972049641**
Website: https://www.siumed.org
Cultural Training Completed: No
Hours: [Mon, Tue, Wed, Thu, Fri] 08:00 AM - 04:30 PM
Accessibility: Some Criteria Met (P, EB, IB, PA)

**SIU Center for Family Medicine - Lincoln FQHC & Dental**
109 3rd St
Lincoln, IL 62656
Phone:(217) 735-2317
**NPI:1437708674**
Website: https://www.siumed.org/
Cultural Training Completed: No
Hours: [Mon, Tue, Wed, Thu, Fri] 08:00 AM - 05:00 PM
Accessibility: Details Pending (P, EB, IB, PA)

**Southern Illinois University**
103 3rd St
Lincoln, IL 62656
Phone:(217) 735-2317
**NPI:1972049641**

## IL

### Logan

**Federally Qualified Health Center (FQHC)**

**Southern Illinois University**
Website: https://www.siumed.org
Cultural Training Completed: No
Hours: [Mon, Tue, Wed, Thu, Fri] 08:00 AM - 05:00 PM
Accessibility: Some Criteria Met (P, EB, IB, PA)

**Foster Care Agency**

**The Center For Youth and Family Solutions**
2100 5th St
Lincoln, IL 62656
Phone:(217) 732-3771
**NPI:1891060752**
Cultural Training Completed: No
Hours: [Mon, Tue, Wed, Thu, Fri] 08:00 AM - 05:00 PM
Accessibility: Some Criteria Met (P, EB, IB, PA)

**The Center for Youth & Family Solutions**
2100 5th St
Lincoln, IL 62656
Phone:(217) 732-3771
**NPI:1891060752**
Website: https://www.cyfsolutions.org
Cultural Training Completed: No

## IL

### Logan

**Foster Care Agency**

**The Center for Youth & Family Solutions**
Hours: [Mon, Tue, Wed, Thu, Fri] 09:00 AM - 05:00 PM
Other Language(s):English
Accessibility: Some Criteria Met (P, EB, IB, PA)

**Free Standing Renal Dialysis Facility (Kidney)**

**Lincoln Dialysis**
2100 5th St
Lincoln, IL 62656
Phone:(217) 732-6798
**NPI:1760441976**
Website: https://www.davita.com
Cultural Training Completed: No
Hours: Mon 06:30 AM - 12:00 PM, [Tue, Thu, Sun] 05:30 AM - 04:00 PM, [Wed, Fri] 06:00 AM - 12:00 PM
Accessibility: Details Pending (P, EB, IB, PA)

**Multi-Specialty Group**

**ALMH Pain Management Service**
200 Stahlhut Dr
# 1
Lincoln, IL 62656
Phone:(217) 732-2161
**NPI:1780638478**

## IL

### Logan

**Multi-Specialty Group**

**ALMH Pain Management Service**
Website: http://www.springfieldclinic.com
Cultural Training Completed: No
Hours: [Mon, Tue, Wed, Thu, Fri] 08:00 AM - 05:00 PM
Accessibility: Some Criteria Met (P, EB, IB, PA)

**Decatur Memorial Hospital dba DMH Medical Group**
200 Stahlhut Dr
Lincoln, IL 62656
Phone:(217) 732-2161
**NPI:1164477725**
Cultural Training Completed: No
Hours: [Mon, Tue, Wed, Thu, Fri] 08:00 AM - 05:00 PM
Accessibility: Details Pending (P, EB, IB, PA)

**Decatur Memorial Hosptial dba DMG Medical Group**
515 N College St
Lincoln, IL 62656
Phone:(217) 732-9681
**NPI:1164477725**
Cultural Training Completed: No
Hours: [Mon, Tue, Wed, Thu, Fri] 08:00 AM - 05:00 PM

## IL

### Logan

Multi-Specialty Group

**Decatur Memorial Hosptial dba DMG Medical Group**
Accessibility: Details Pending (P, EB, IB, PA)

**Memorial Care - Lincoln**
515 N College St
Lincoln, IL 62656
Phone:(800) 444-7541
**NPI:1780638478**
Website: http://www.springfieldclinic.com
Cultural Training Completed: No
Hours: [Mon, Tue, Wed, Thu, Fri] 08:00 AM - 05:00 PM
Accessibility: Some Criteria Met (P, EB, IB, PA)

**Memorial Wellness Center**
200 Stahlhut Dr
Lincoln, IL 62656
Phone:(217) 732-2161
**NPI:1033171343**
Cultural Training Completed: No
Hours: [Mon, Tue, Wed, Thu, Fri] 08:00 AM - 05:00 PM
Accessibility: Some Criteria Met (P, EB, IB, PA)

**Springfield Clinic LLP**
200 Stahlhut Dr
Lincoln, IL 62656
Phone:(217) 732-2161

## IL

### Logan

Multi-Specialty Group

**Springfield Clinic LLP**
**NPI:1780638478**
Website: http://www.springfieldclinic.com
Cultural Training Completed: No
Hours: [Mon, Tue, Wed, Thu, Fri] 08:00 AM - 05:00 PM
Accessibility: Some Criteria Met (P, EB, IB, PA)

**Springfield Clinic LLP**
623 Pulaski St
Lincoln, IL 62656
Phone:(800) 444-7541
**NPI:1780638478**
Website: http://www.springfieldclinic.com
Cultural Training Completed: No
Hours: [Mon, Tue, Wed, Thu, Fri] 08:00 AM - 05:00 PM
Accessibility: Some Criteria Met (P, EB, IB, PA)

**Springfield Clinic LLP**
200 Stahlhut Dr
Lincoln, IL 62656
Phone:(217) 732-2161
**NPI:1780638478**
Website: http://www.springfieldclinic.com
Cultural Training Completed: No

## IL

### Logan

Multi-Specialty Group

**Springfield Clinic LLP**
Hours: [Mon, Tue, Wed, Thu, Fri] 08:00 AM - 05:00 PM
Accessibility: Some Criteria Met (P, EB, IB, PA)

**Springfield Clinic LLP**
623 Pulaski St
Lincoln, IL 62656
Phone:(800) 444-7541
**NPI:1780638478**
Website: http://www.springfieldclinic.com
Cultural Training Completed: No
Hours: [Mon, Tue, Wed, Thu, Fri] 08:00 AM - 05:00 PM
Accessibility: Some Criteria Met (P, EB, IB, PA)

**Springfield Clinic LLP**
515 N College St
Lincoln, IL 62656
Phone:(800) 444-7541
**NPI:1780638478**
Website: http://www.springfieldclinic.com
Cultural Training Completed: No
Hours: [Mon, Tue, Wed, Thu, Fri] 08:00 AM - 05:00 PM
Accessibility: Some Criteria Met (P, EB, IB, PA)

## IL

### Logan

Multi-Specialty Group

**Springfield Clinic Lincoln**
100 Stahlhut Dr
Lincoln, IL 62656
Phone:(217) 735-9555
**NPI:1780638478**
Website: http://www.springfieldclinic.com
Cultural Training Completed: No
Hours: [Mon, Tue, Wed, Thu, Fri] 08:00 AM - 05:00 PM
Other Language(s):English
Accessibility: Some Criteria Met (P, EB, IB, PA)

**Springfield Clinic Lincoln**
100 Stahlhut Dr
Lincoln, IL 62656
Phone:(217) 735-9555
**NPI:1780638478**
Website: http://www.springfieldclinic.com
Cultural Training Completed: No
Hours: [Mon, Tue, Wed, Thu, Fri] 08:00 AM - 05:00 PM, Sat 08:00 AM - 12:00 PM
Accessibility: Some Criteria Met (P, EB, IB, PA)

**Springfield Clinic Lincoln Rural Health**
100 Stahlhut Dr
Lincoln, IL 62656

## IL

### Logan

Multi-Specialty Group

**Springfield Clinic Lincoln Rural Health**
Phone:(217) 735-9555
**NPI:1518143452**
Cultural Training Completed: No
Hours: [Mon, Tue, Wed, Thu, Fri] 08:00 AM - 05:00 PM
Accessibility: Some Criteria Met (P, EB, IB, PA)

Rural Health Center (RHC)

**Central Illinois Urgent Care**
602 Woodlawn Rd
Lincoln, IL 62656
Phone:(217) 651-8270
**NPI:1861177925**
Cultural Training Completed: No
Hours: [Mon, Tue, Wed, Thu, Fri] 08:00 AM - 05:00 PM
Accessibility: Details Pending (P, EB, IB, PA)

**Memorial Physician Services Lincoln**
515 N College St
Lincoln, IL 62656
Phone:(800) 444-7541
**NPI:1568715126**
Website: http://www.springfieldclinic.com
Cultural Training Completed: No

## IL

### Logan

Rural Health Center (RHC)

**Memorial Physician Services Lincoln**
Hours: [Mon, Tue, Wed, Thu, Fri] 08:00 AM - 05:00 PM
Other Language(s):English
Accessibility: Some Criteria Met (P, EB, IB, PA)

**Springfield Clinic Lincoln Rural Health**
100 Stahlhut Dr
Lincoln, IL 62656
Phone:(217) 735-9555
**NPI:1518143452**
Website: https://www.sprinfieldclinic.com
Cultural Training Completed: No
Hours: [Mon, Tue, Wed, Thu, Fri] 08:00 AM - 05:00 PM
Accessibility: Some Criteria Met (P, EB, IB, PA)

**Toofan Medical Holdings/Central Illinois Urgent Care**
602 Woodlawn Rd
Lincoln, IL 62656
Phone:(217) 651-8270
**NPI:1326542903**
Cultural Training Completed: No
Hours: [Mon, Sat] 10:00 AM - 06:00 PM, [Tue, Wed, Thu, Fri] 09:00 AM - 07:00 PM

## IL

### Logan

Rural Health Center (RHC)

**Toofan Medical Holdings/Central Illinois Urgent Care**
Accessibility: Details Pending (P, EB, IB, PA)

Single Specialty Group

**Bard Optical**
1481 Woodlawn Rd
Lincoln, IL 62656
Phone:(217) 735-1707
**NPI:1508856923**
Website: www.bardoptical.com
Cultural Training Completed: No
Hours: [Mon, Tue, Wed, Thu, Fri] 08:00 AM - 05:00 PM
Accessibility: Details Pending (P, EB, IB, PA)

**Bard Optical**
1477 Woodlawn Rd
Lincoln, IL 62656
Phone:(217) 735-1707
**NPI:1508856923**
Website: www.bardoptical.com
Cultural Training Completed: No
Hours: [Mon, Tue, Wed, Thu, Fri] 08:00 AM - 05:00 PM
Accessibility: Details Pending (P, EB, IB, PA)

## IL

### Logan

### Mount Pulaski

Multi-Specialty Group

**Springfield Clinic LLP**
1112 N Topper Dr
Mount Pulaski, IL 62548
Phone:(217) 792-3756
**NPI:1780638478**
Website: http://www.springfieldclinic.com
Cultural Training Completed: No
Hours: [Mon, Tue, Wed, Thu, Fri] 08:00 AM - 05:00 PM
Accessibility: Some Criteria Met (P, EB, IB, PA)

**Springfield Clinic LLP**
1112 N Topper Dr
Mount Pulaski, IL 62548
Phone:(217) 792-3756
**NPI:1780638478**
Website: http://www.springfieldclinic.com
Cultural Training Completed: No
Hours: [Mon, Tue, Wed, Thu, Fri] 08:00 AM - 05:00 PM
Accessibility: Some Criteria Met (P, EB, IB, PA)

## IL

### Macon

### Decatur

Clinic/Center: Adult Mental Health

**Webster Cantrell Youth Advocacy**
202 E Eldorado St
Decatur, IL 62523
Phone:(217) 423-6961
**NPI:1841830429**
Cultural Training Completed: No
Hours: [Mon, Tue, Wed, Thu, Fri] 08:00 AM - 05:00 PM
Accessibility: Details Pending (P, EB, IB, PA)

**Webster Cantrell Youth Advocacy**
3 Hilltop Dr
Decatur, IL 62521
Phone:(217) 423-6961
**NPI:1841830429**
Cultural Training Completed: No
Hours: [Mon, Tue, Wed, Thu, Fri] 08:00 AM - 05:00 PM
Accessibility: Details Pending (P, EB, IB, PA)

**Webster Cantrell Youth Advocacy**
1942 E Cantrell St
Decatur, IL 62521
Phone:(217) 423-6961
**NPI:1841830429**
Cultural Training Completed: No
Hours: [Mon, Tue, Wed, Thu, Fri] 08:00 AM - 05:00 PM

## IL

### Macon

Clinic/Center: Adult Mental Health

**Webster Cantrell Youth Advocacy**
Accessibility: Details Pending (P, EB, IB, PA)

**Webster Cantrell Youth Advocacy**
1220 Andrea Dr
Decatur, IL 62521
Phone:(217) 423-6961
**NPI:1841830429**
Cultural Training Completed: No
Hours: [Mon, Tue, Wed, Thu, Fri] 08:00 AM - 05:00 PM
Accessibility: Details Pending (P, EB, IB, PA)

Clinic/Center: Community Health

**Heritage Behavioral Health Center, Inc**
151 N Main St
Decatur, IL 62523
Phone:(217) 420-4824
**NPI:1891527263**
Cultural Training Completed: No
Hours: [Mon, Tue, Wed, Thu, Fri] 08:00 AM - 05:00 PM
Accessibility: Some Criteria Met (P, EB, IB, PA)

## IL

### Macon

Clinic/Center: Mental Health (Including Community Mental Health Center)

**Decatur Manor Healthcare, LLC**
1016 W Pershing Rd
Decatur, IL 62526
Phone:(217) 875-0833
**NPI:1134126063**
Cultural Training Completed: No
Hours: [Mon, Tue, Wed, Thu, Fri] 08:00 AM - 05:00 PM
Accessibility: Details Pending (P, EB, IB, PA)

**Heritage Behavioral Health Center**
320 E Central Ave
Decatur, IL 62521
Phone:(217) 877-9117
**NPI:1639231731**
Website:
http://www.chestnut.org/
Cultural Training Completed: No
Hours: [Mon, Tue, Wed, Thu, Fri] 08:00 AM - 05:00 PM
Other Language(s):Hindi,English
Accessibility: Details Pending (P, EB, IB, PA)

**Heritage Behavioral Health Center**
327 W Prairie Ave
Decatur, IL 62522

## IL

### Macon

Clinic/Center: Mental Health (Including Community Mental Health Center)

**Heritage Behavioral Health Center**
Phone:(217) 423-0548
**NPI:1235527524**
Website:
www.heritagenet.org
Cultural Training Completed: No
Hours: [Mon, Tue, Wed, Thu, Fri] 08:00 AM - 05:00 PM
Other Language(s):English
Accessibility: Some Criteria Met (P, EB, IB, PA)

**Heritage Behavioral Health Center**
2965 N Main St
Decatur, IL 62526
Phone:(217) 362-6262
**NPI:1295575330**
Cultural Training Completed: No
Hours: [Mon, Tue, Wed, Thu, Fri] 08:00 AM - 05:00 PM
Accessibility: Some Criteria Met (P, EB, IB, PA)

**Heritage Behavioral Health Center.**
151 N Main St
Decatur, IL 62523
Phone:(217) 362-6262
**NPI:1639231731**

## IL

### Macon

Clinic/Center: Mental Health (Including Community Mental Health Center)

**Heritage Behavioral Health Center.**
Website: http://www.chestnut.org/
Cultural Training Completed: No
Hours: [Mon, Tue, Wed, Thu, Fri] 08:00 AM - 05:00 PM
Accessibility: Some Criteria Met (P, EB, IB, PA)

**Heritage Behavioral Health Center.**
151 N Main St
Decatur, IL 62523
Phone:(217) 362-6262
**NPI:1235527524**
Website: www.heritagenet.org
Cultural Training Completed: No
Hours: [Mon, Tue, Wed, Thu, Fri] 08:00 AM - 05:00 PM
Accessibility: Details Pending (P, EB, IB, PA)

**Lutheran Child and Family Services of Illinois**
2826 N Monroe St
Decatur, IL 62526
Phone:(217) 428-8380
**NPI:1437683679**
Cultural Training Completed: No

## IL

### Macon

Clinic/Center: Mental Health (Including Community Mental Health Center)

**Lutheran Child and Family Services of Illinois**
Hours: [Mon, Tue, Wed, Thu, Fri] 08:00 AM - 05:00 PM
Accessibility: Details Pending (P, EB, IB, PA)

**Macon Resources, Inc.**
2121 Hubbard Ave
Decatur, IL 62526
Phone:(217) 875-1910
**NPI:1457044919**
Cultural Training Completed: Yes
Hours: [Mon, Tue, Wed, Thu, Fri] 08:00 AM - 04:30 PM
Other Language(s):Spanish
Accessibility: Details Pending (P, EB, IB, PA)

**Webster Cantrell Youth Advocacy**
1220 Underwood Ct
Decatur, IL 62526
Phone:(217) 233-6811
**NPI:1477184406**
Cultural Training Completed: No
Hours: [Mon, Tue, Wed, Thu, Fri] 08:00 AM - 05:00 PM
Other Language(s):English

## IL

### Macon

Clinic/Center: Mental Health (Including Community Mental Health Center)

**Webster Cantrell Youth Advocacy**
Accessibility: Details Pending (P, EB, IB, PA)

**Webster Cantrell Youth Advocacy**
3 Hilltop Dr
Decatur, IL 62521
Phone:(217) 542-5663
**NPI:1265063291**
Cultural Training Completed: Yes
Hours: [Mon, Tue, Wed, Thu, Fri] 08:00 AM - 05:00 PM
Accessibility: Details Pending (P, EB, IB, PA)

Clinic/Center: Methadone Clinic

**Heritage Behavioral Health Center.**
151 N Main St
Decatur, IL 62523
Phone:(217) 362-6262
**NPI:1063029361**
Cultural Training Completed: No
Hours: [Mon, Tue, Wed, Thu, Fri] 08:00 AM - 05:00 PM
Accessibility: Details Pending (P, EB, IB, PA)

## IL

### Macon

Clinic/Center: Ophthalmologic Surgery

**Gailey Eye Surgery - Decatur LLC**
646 W Pershing Rd
Decatur, IL 62526
Phone:(217) 875-2600
**NPI:1023056090**
Cultural Training Completed: Yes
Hours: [Mon, Tue, Wed, Thu, Fri] 08:00 AM - 05:00 PM
Other Language(s):English,American Sign Language
Accessibility: Some Criteria Met (P, EB, IB, PA)

Clinic/Center: Pain

**Millennium Pain Center LLC**
304 W Hay St
Ste 213
Decatur, IL 62526
Phone:(217) 876-6640
**NPI:1225196488**
Website: https://carle.org
Cultural Training Completed: No
Hours: [Mon, Tue, Wed, Thu, Fri] 08:00 AM - 05:00 PM
Accessibility: Details Pending (P, EB, IB, PA)

Clinic/Center: Primary Care

**Crossing Healthcare**
320 E Central Ave

## IL

### Macon

Clinic/Center: Primary Care

**Crossing Healthcare**
Decatur, IL 62521
Phone:(217) 877-9117
**NPI:1396097960**
Website: https://www.plannedparenthood.org
Cultural Training Completed: No
Hours: [Mon, Tue, Wed, Thu, Fri] 08:00 AM - 05:00 PM
Accessibility: Details Pending (P, EB, IB, PA)

**Heritage Behavioral Health Center**
243 W Cerro Gordo St
Decatur, IL 62522
Phone:(217) 362-6262
**NPI:1104609544**
Cultural Training Completed: No
Hours: [Mon, Tue, Wed, Thu, Fri] 08:00 AM - 05:00 PM
Accessibility: Some Criteria Met (P, EB, IB, PA)

**Heritage Behavioral Health Center.**
151 N Main St
Decatur, IL 62523
Phone:(217) 362-6262
**NPI:1023708880**
Cultural Training Completed: No
Hours: [Mon, Tue, Wed, Thu, Fri] 08:00 AM - 05:00 PM

## IL

### Macon

Clinic/Center: Primary Care

**Heritage Behavioral Health Center.**
Accessibility: Details Pending (P, EB, IB, PA)

**Planned Parenthood Of Illinois**
3021 N Oakland Ave
Decatur, IL 62526
Phone:(217) 877-6474
**NPI:1396097960**
Website: https://www.plannedparenthood.org
Cultural Training Completed: No
Hours: [Mon, Tue, Wed, Thu, Fri] 08:00 AM - 05:00 PM
Accessibility: Details Pending (P, EB, IB, PA)

**SIU Center for Family Medicine**
102 W Kenwood Ave
Ste 100
Decatur, IL 62526
Phone:(217) 872-3800
**NPI:1396097960**
Website: https://www.plannedparenthood.org
Cultural Training Completed: No
Hours: [Mon, Tue, Wed, Thu, Fri] 08:00 AM - 04:30 PM
Other Language(s):English

## IL

### Macon

Clinic/Center: Primary Care

**SIU Center for Family Medicine**
Accessibility: Some Criteria Met (P, EB, IB, PA)

Clinic/Center: Public Health, State or Local

**Macon County Health Department**
1221 E Condit St
Decatur, IL 62521
Phone:(217) 423-6988
Cultural Training Completed: No
Hours: [Mon, Tue, Wed, Thu, Fri] 08:00 AM - 05:00 PM
Other Language(s):English
Accessibility: Details Pending (P, EB, IB, PA)

Clinic/Center: Rehabilitation, Substance Use Disorder

**Heritage Behavioral Health**
243 W Cerro Gordo St
Decatur, IL 62522
Phone:(217) 362-6262
**NPI:1508196494**
Website: http://www.crossinghealthcare.org/
Cultural Training Completed: No
Hours: [Mon, Tue, Wed, Thu, Fri] 08:00 AM - 05:00 PM

## IL

### Macon

Clinic/Center: Rehabilitation, Substance Use Disorder

**Heritage Behavioral Health**
Accessibility: Details Pending (P, EB, IB, PA)

**Heritage Behavioral Health Center**
320 E Central Ave
Decatur, IL 62521
Phone:(217) 877-9117
**NPI:1508196494**
Website: http://www.crossinghealthcare.org/
Cultural Training Completed: No
Hours: [Mon, Tue, Wed, Thu, Fri] 08:00 AM - 05:00 PM
Accessibility: Details Pending (P, EB, IB, PA)

**Heritage Behavioral Health Center, Inc**
151 N Main St
Decatur, IL 62523
Phone:(217) 362-6262
**NPI:1386605434**
Website: https://www.chestnut.org/
Cultural Training Completed: No
Hours: [Mon, Tue, Wed, Thu, Fri] 08:00 AM - 05:00 PM
Accessibility: Details Pending (P, EB, IB, PA)

## IL

### Macon

**Clinic/Center: Rehabilitation, Substance Use Disorder**

**Heritage Behavioral Health Center.**
151 N Main St
Decatur, IL 62523
Phone:(217) 362-6262
**NPI:1508196494**
Website: http://www.crossingehealthcare.org/
Cultural Training Completed: No
Hours: [Mon, Tue, Wed, Thu, Fri] 08:00 AM - 05:00 PM
Accessibility: Some Criteria Met (P, EB, IB, PA)

**Clinic/Center: Urgent Care**

**Illinois Urgent Care Professionals PLLC**
4165 N Water St
Decatur, IL 62526
Phone:(708) 922-0911
**NPI:1215407812**
Cultural Training Completed: No
Hours: [Mon, Tue, Wed, Thu, Fri] 08:00 AM - 05:00 PM
Accessibility: Details Pending (P, EB, IB, PA)

**Local MD Urgent Care**
4195 N Water St
Decatur, IL 62526
Phone:(708) 922-0911
**NPI:1215407812**

## IL

### Macon

**Clinic/Center: Urgent Care**

**Local MD Urgent Care**
Cultural Training Completed: No
Hours: [Mon, Tue, Wed, Thu, Fri] 08:00 AM - 05:00 PM
Accessibility: Details Pending (P, EB, IB, PA)

**Local MD Urgent Care**
4196 N Water St
Decatur, IL 62526
Phone:(708) 922-0911
**NPI:1215407812**
Cultural Training Completed: No
Hours: [Mon, Tue, Wed, Thu, Fri] 08:00 AM - 05:00 PM
Accessibility: Details Pending (P, EB, IB, PA)

**Federally Qualified Health Center (FQHC)**

**Board of Trustees of Southern Illinois University**
102 W Kenwood Ave
Ste 100
Decatur, IL 62526
Phone:(217) 872-3800
**NPI:1407376338**
Website: http://www.dmhcares.com/
Cultural Training Completed: No
Hours: [Mon, Tue, Wed, Thu, Fri] 08:00 AM - 05:00 PM

## IL

### Macon

**Federally Qualified Health Center (FQHC)**

**Board of Trustees of Southern Illinois University**
Other Language(s):English
Accessibility: Some Criteria Met (P, EB, IB, PA)

**Crossing Healthcare**
1027 N Water St
Decatur, IL 62523
Phone:(217) 330-5676
**NPI:1831635770**
Website: https://www.crossingehealthcare.org/
Cultural Training Completed: No
Hours: [Mon, Tue, Wed, Thu, Fri] 08:00 AM - 05:00 PM
Other Language(s):English
Accessibility: Details Pending (P, EB, IB, PA)

**Crossing Healthcare**
320 E Central Ave
Decatur, IL 62521
Phone:(217) 877-9117
**NPI:1831635770**
Website: https://www.crossingehealthcare.org/
Cultural Training Completed: No
Hours: [Mon, Wed, Thu, Fri] 07:30 AM - 05:00 PM, Tue 07:30 AM - 07:00 PM

## IL

### Macon

**Federally Qualified Health Center (FQHC)**

**Crossing Healthcare**
Accessibility: Details Pending (P, EB, IB, PA)

**Crossing Healthcare**
320 E Central Ave
Decatur, IL 62521
Phone:(217) 877-9117
**NPI:1194794917**
Website: http://www.crossingehealthcare.org/
Cultural Training Completed: No
Hours: [Mon, Tue, Wed, Thu, Fri] 08:00 AM - 05:00 PM
Accessibility: Details Pending (P, EB, IB, PA)

**Crossing Healthcare (FQHC)**
151 N Main St
Decatur, IL 62523
Phone:(217) 420-4739
**NPI:1194794917**
Website: http://www.crossingehealthcare.org/
Cultural Training Completed: No
Hours: [Mon, Tue, Wed, Thu, Fri] 08:00 AM - 05:00 PM
Accessibility: Details Pending (P, EB, IB, PA)

**Crossing Recover Center**
495 E Central Ave

## IL

### Macon

Federally Qualified Health Center (FQHC)

**Crossing Recover Center**
Decatur, IL 62521
Phone:(217) 877-9117
**NPI:1194794917**
Website: http://www.crossingehealthcare.org/
Cultural Training Completed: No
Hours: [Mon, Tue, Wed, Thu, Fri] 08:00 AM - 05:00 PM
Accessibility: Details Pending (P, EB, IB, PA)

**DMH Express Care East**
4455 E US Route 36
Decatur, IL 62521
Phone:(217) 876-5940
**NPI:1194794917**
Website: http://www.crossingehealthcare.org/
Cultural Training Completed: No
Hours: [Mon, Tue, Wed, Thu, Fri] 08:00 AM - 05:00 PM
Accessibility: Details Pending (P, EB, IB, PA)

**DMH Express Care North**
3131 N Water St
Decatur, IL 62526
Phone:(217) 876-5320
**NPI:1194794917**

## IL

### Macon

Federally Qualified Health Center (FQHC)

**DMH Express Care North**
Website: http://www.crossingehealthcare.org/
Cultural Training Completed: No
Hours: [Mon, Tue, Wed, Thu, Fri] 08:00 AM - 05:00 PM
Accessibility: Details Pending (P, EB, IB, PA)

**DMH Hospitalists Specialists**
2300 N Edward St
Ste 3200
Decatur, IL 62526
Phone:(217) 876-3660
**NPI:1194794917**
Website: http://www.crossingehealthcare.org/
Cultural Training Completed: No
Hours: [Mon, Tue, Wed, Thu, Fri] 08:00 AM - 05:00 PM
Accessibility: Details Pending (P, EB, IB, PA)

**DMH Podiatry**
2 Memorial Dr
Ste 305
Decatur, IL 62526
Phone:(217) 876-4830
**NPI:1194794917**
Website: http://www.crossingehealthcare.org/

## IL

### Macon

Federally Qualified Health Center (FQHC)

**DMH Podiatry**
Cultural Training Completed: No
Hours: [Mon, Tue, Wed, Thu, Fri] 08:00 AM - 05:00 PM
Accessibility: Details Pending (P, EB, IB, PA)

**Elements AT Crossing Healthcare**
405 E Central Ave
Decatur, IL 62521
Phone:(217) 877-9119
**NPI:1831635770**
Website: https://www.crossingehealthcare.org/
Cultural Training Completed: No
Hours: [Mon, Wed, Thu, Fri] 07:30 AM - 05:00 PM, Tue 07:30 AM - 07:00 PM
Accessibility: Details Pending (P, EB, IB, PA)

**Elements AT Crossing Healthcare**
405 E Central Ave
Decatur, IL 62521
Phone:(217) 877-9117
**NPI:1194794917**
Website: http://www.crossingehealthcare.org/
Cultural Training Completed: No
Hours: Mon 01:00 PM - 04:00 PM, Tue 08:00

## IL

### Macon

Federally Qualified Health Center (FQHC)

**Elements AT Crossing Healthcare**
AM - 07:00 PM, [Wed, Thu, Fri] 08:00 AM - 04:00 PM
Accessibility: Details Pending (P, EB, IB, PA)

**Elements At Crossing**
420 E Central Ave
Decatur, IL 62521
Phone:(217) 877-9117
**NPI:1194794917**
Website: http://www.crossingehealthcare.org/
Cultural Training Completed: No
Hours: [Mon, Tue, Wed, Thu, Fri] 08:00 AM - 05:00 PM
Accessibility: Details Pending (P, EB, IB, PA)

**Fcm Fqhc Decatur**
102 W Kenwood Ave
Decatur, IL 62526
Phone:(217) 872-3800
**NPI:1407376338**
Website: http://www.dmhcares.com/
Cultural Training Completed: No
Hours: [Mon, Tue, Wed, Thu, Fri] 08:00 AM - 05:00 PM
Other Language(s):English

## IL

### Macon

Federally Qualified Health Center (FQHC)

**Fcm Fqhc Decatur**
Accessibility: Some Criteria Met (P, EB, IB, PA)

**JSP Lap LLC**
1192 E Pershing Rd
Decatur, IL 62526
Phone:(217) 615-1144
**NPI:1194794917**
Website:
http://www.crossinghealthcare.org/
Cultural Training Completed: No
Hours: [Mon, Tue, Wed, Thu, Fri] 08:00 AM - 05:00 PM
Accessibility: Details Pending (P, EB, IB, PA)

**Planned Parenthood Of Illinois**
3021 N Oakland Ave
Decatur, IL 62526
Phone:(217) 877-6474
**NPI:1942510508**
Website:
https://www.sihf.org
Cultural Training Completed: No
Hours: [Mon, Tue, Wed, Thu, Fri] 08:00 AM - 05:00 PM
Accessibility: Details Pending (P, EB, IB, PA)

**SIU Center for Family Medicine - Decatur**
102 W Kenwood Ave
Ste 100

## IL

### Macon

Federally Qualified Health Center (FQHC)

**SIU Center for Family Medicine - Decatur**
Decatur, IL 62526
Phone:(217) 872-3800
**NPI:1376921924**
Website:
http://www.siumed.org
Cultural Training Completed: No
Hours: [Mon, Tue, Wed, Thu, Fri] 08:00 AM - 05:00 PM
Accessibility: Details Pending (P, EB, IB, PA)

**SIU Center for Family Medicine Decatur (FQHC)**
102 W Kenwood Ave
Ste 100
Decatur, IL 62526
Phone:(217) 872-3800
**NPI:1194794917**
Website:
http://www.crossinghealthcare.org/
Cultural Training Completed: No
Hours: [Mon, Tue, Wed, Thu, Fri] 08:00 AM - 05:00 PM
Accessibility: Details Pending (P, EB, IB, PA)

**Vita Center For Women, LLC**
544 W Pershing Rd
Ste A
Decatur, IL 62526
Phone:(217) 872-2400

## IL

### Macon

Federally Qualified Health Center (FQHC)

**Vita Center For Women, LLC**
**NPI:1194794917**
Website:
http://www.crossinghealthcare.org/
Cultural Training Completed: No
Hours: [Mon, Tue, Wed, Thu, Fri] 08:00 AM - 05:00 PM
Other Language(s):French,Hindi,English
Accessibility: Details Pending (P, EB, IB, PA)

**Vita Center For Women, LLC**
1750 E Lake Shore Dr
Ste 110
Decatur, IL 62521
Phone:(217) 422-2500
**NPI:1194794917**
Website:
http://www.crossinghealthcare.org/
Cultural Training Completed: No
Hours: [Mon, Tue, Wed, Thu, Fri] 08:00 AM - 05:00 PM
Accessibility: Details Pending (P, EB, IB, PA)

**Vita Center For Women, LLC**
1770 E Lake Shore Dr
Decatur, IL 62521
Phone:(217) 425-2600

## IL

### Macon

Federally Qualified Health Center (FQHC)

**Vita Center For Women, LLC**
**NPI:1194794917**
Website:
http://www.crossinghealthcare.org/
Cultural Training Completed: No
Hours: [Mon, Tue, Wed, Thu, Fri] 08:00 AM - 05:00 PM
Other Language(s):Hindi,French,English
Accessibility: Details Pending (P, EB, IB, PA)

Free Standing Renal Dialysis Facility (Kidney)

**DECATUR EAST WOOD DIALYSIS**
794 E Wood St
Decatur, IL 62523
Phone:(217) 425-6403
**NPI:1336100734**
Cultural Training Completed: No
Hours: [Mon, Tue, Wed, Thu, Fri] 08:00 AM - 05:00 PM
Accessibility: Details Pending (P, EB, IB, PA)

**Decatur East Wood Dialysis**
794 E Wood St
Decatur, IL 62523
Phone:(217) 425-6403
**NPI:1336100734**

## IL

### Macon

Free Standing Renal Dialysis Facility (Kidney)

**Decatur East Wood Dialysis**
Website: https://www.davita.com
Cultural Training Completed: No
Hours: [Mon, Tue, Wed, Thu, Fri, Sun] 05:30 AM - 05:00 PM
Accessibility: Details Pending (P, EB, IB, PA)

**Dva Renal Healthcare Inc**
1090 W McKinley Ave
Decatur, IL 62526
Phone:(217) 877-9351
**NPI:1972562890**
Website: http://www.davita.com
Cultural Training Completed: No
Hours: [Mon, Tue, Wed, Thu, Fri, Sun] 06:00 AM - 06:00 PM
Accessibility: Details Pending (P, EB, IB, PA)

**RCG Central Illinois Decatur Home**
302 W Hay St
Ste 207
Decatur, IL 62526
Phone:(217) 876-8663
**NPI:1790890549**
Cultural Training Completed: No

## IL

### Macon

Free Standing Renal Dialysis Facility (Kidney)

**RCG Central Illinois Decatur Home**
Hours: [Mon, Tue, Wed, Thu, Fri] 08:00 AM - 04:30 PM
Other Language(s):English
Accessibility: Details Pending (P, EB, IB, PA)

**RCG Central Illinois-Decatur**
1830 S 44th St
Decatur, IL 62521
Phone:(217) 423-6760
**NPI:1982719738**
Cultural Training Completed: No
Hours: [Mon, Tue, Wed, Thu, Fri, Sat] 06:00 AM - 05:00 PM
Other Language(s):English
Accessibility: Details Pending (P, EB, IB, PA)

Multi-Specialty Group

**Cancer Care Specialists of Central Illinois SC**
210 W McKinley Ave
Ste 1
Decatur, IL 62526
Phone:(217) 876-6600
**NPI:1780638478**
Website: http://www.springfieldclinic.com

## IL

### Macon

Multi-Specialty Group

**Cancer Care Specialists of Central Illinois SC**
Cultural Training Completed: No
Hours: [Mon, Tue, Wed, Thu, Fri] 08:00 AM - 05:00 PM
Accessibility: Some Criteria Met (P, EB, IB, PA)

**DMG Gastroenterology**
304 W Hay St
Ste 313
Decatur, IL 62526
Phone:(217) 876-2756
**NPI:1164477725**
Cultural Training Completed: Yes
Hours: [Mon, Tue, Wed, Thu, Fri] 08:00 AM - 05:00 PM
Accessibility: Some Criteria Met (P, EB, IB, PA)

**DMH ENTA**
101 W McKinley Ave
Decatur, IL 62526
Phone:(217) 876-3372
**NPI:1164477725**
Cultural Training Completed: No
Hours: [Mon, Tue, Wed, Thu, Fri] 08:00 AM - 05:00 PM
Accessibility: Some Criteria Met (P, EB, IB, PA)

**DMH Family Medicine**
4775 E Maryland St

## IL

### Macon

Multi-Specialty Group

**DMH Family Medicine**
Decatur, IL 62521
Phone:(217) 864-3737
**NPI:1164477725**
Cultural Training Completed: No
Hours: [Mon, Tue, Wed, Thu, Fri] 08:00 AM - 05:00 PM
Accessibility: Details Pending (P, EB, IB, PA)

**DMH Hospitalist Services**
2300 N Edward St
Ste 3200
Decatur, IL 62526
Phone:(217) 876-3660
**NPI:1164477725**
Cultural Training Completed: No
Hours: [Mon, Tue, Wed, Thu, Fri] 08:00 AM - 05:00 PM
Accessibility: Details Pending (P, EB, IB, PA)

**DMH Illinois Heart Specialists**
2300 N Edward St
Ste 2400
Decatur, IL 62526
Phone:(217) 876-2480
**NPI:1164477725**
Cultural Training Completed: No
Hours: [Mon, Tue, Wed, Thu, Fri] 08:00 AM - 05:00 PM

## IL

### Macon

Multi-Specialty Group

**DMH Illinois Heart Specialists**
Accessibility: Details Pending (P, EB, IB, PA)

**Decatur Memorial**
2300 N Edward St
Decatur, IL 62526
Phone:(217) 876-8121
**NPI:1164477725**
Cultural Training Completed: No
Hours: [Mon, Tue, Wed, Thu, Fri] 08:00 AM - 05:00 PM
Accessibility: Some Criteria Met (P, EB, IB, PA)

**Decatur Memorial Hospital**
2300 N Edward St
Decatur, IL 62526
Phone:(217) 876-8121
**NPI:1477276301**
Cultural Training Completed: No
Hours: [Mon, Tue, Wed, Thu, Fri, Sat] 12:00 PM - 11:59 PM
Accessibility: Some Criteria Met (P, EB, IB, PA)

**Decatur Memorial Hospital**
441 W Hay St
Decatur, IL 62526
Phone:(217) 876-6860
**NPI:1164477725**
Cultural Training Completed: No

## IL

### Macon

Multi-Specialty Group

**Decatur Memorial Hospital**
Hours: [Mon, Tue, Wed, Thu, Fri] 08:00 AM - 05:00 PM
Accessibility: Details Pending (P, EB, IB, PA)

**Decatur Memorial Hospital dba DMH Medical Group**
2 Memorial Dr
Ste 202
Decatur, IL 62526
Phone:(217) 876-2757
**NPI:1164477725**
Cultural Training Completed: No
Hours: [Mon, Tue, Wed, Thu, Fri] 08:00 AM - 05:00 PM
Accessibility: Details Pending (P, EB, IB, PA)

**Decatur Orthopedics**
304 W Hay St
Ste 112
Decatur, IL 62526
Phone:(217) 872-8204
**NPI:1780638478**
Website: http://www.springfieldclinic.com
Cultural Training Completed: No
Hours: [Mon, Tue, Wed, Thu, Fri] 08:00 AM - 05:00 PM
Accessibility: Details Pending (P, EB, IB, PA)

## IL

### Macon

Multi-Specialty Group

**Decatur Orthopedics**
2773 N Main St
Decatur, IL 62526
Phone:(217) 877-2088
**NPI:1780638478**
Website: http://www.springfieldclinic.com
Cultural Training Completed: No
Hours: [Mon, Tue, Wed, Thu, Fri] 08:00 AM - 05:00 PM
Accessibility: Details Pending (P, EB, IB, PA)

**Decatur Orthopedics**
304 W Hay St
Ste 112
Decatur, IL 62526
Phone:(217) 872-8204
**NPI:1780638478**
Website: http://www.springfieldclinic.com
Cultural Training Completed: No
Hours: [Mon, Tue, Wed, Thu, Fri] 08:00 AM - 05:00 PM
Accessibility: Some Criteria Met (P, EB, IB, PA)

**Decatur Orthopedics**
2773 N Main St
Decatur, IL 62526
Phone:(217) 280-9099
**NPI:1780638478**
Website: http://www.springfieldclinic.com

## IL

### Macon

Multi-Specialty Group

**Decatur Orthopedics**
Cultural Training Completed: No
Hours: [Mon, Tue, Wed, Thu, Fri] 08:00 AM - 05:00 PM
Accessibility: Some Criteria Met (P, EB, IB, PA)

**Kidney Specialists of Central Illinois**
301 W Hay St
Decatur, IL 62526
Phone:(217) 876-6860
**NPI:1164477725**
Cultural Training Completed: No
Hours: [Mon, Tue, Wed, Thu, Fri] 08:00 AM - 05:00 PM
Accessibility: Details Pending (P, EB, IB, PA)

**Medical Group Family and Sport's Medicine-Mt.Zion**
4965 E Lost Bridge Rd
Decatur, IL 62521
Phone:(217) 864-5531
**NPI:1780638478**
Website: http://www.springfieldclinic.com
Cultural Training Completed: No
Hours: [Mon, Tue, Wed, Thu, Fri] 08:00 AM - 05:00 PM
Other Language(s):English

## IL

### Macon

Multi-Specialty Group

**Medical Group Family and Sport's Medicine-Mt.Zion**
Accessibility: Some Criteria Met (P, EB, IB, PA)

**Memorial Surgery Center**
1 Memorial Dr
Ste 300
Decatur, IL 62526
Phone:(217) 876-5500
**NPI:1164477725**
Cultural Training Completed: No
Hours: [Mon, Tue, Wed, Thu, Fri] 08:00 AM - 05:00 PM
Accessibility: Details Pending (P, EB, IB, PA)

**Memorial Wellness Center**
304 W Hay St
Ste 214
Decatur, IL 62526
Phone:(217) 788-3948
**NPI:1033171343**
Cultural Training Completed: No
Hours: [Mon, Tue, Wed, Thu, Fri] 08:00 AM - 05:00 PM
Accessibility: Some Criteria Met (P, EB, IB, PA)

**SIU Maternal-Fetal Medicine at DMH Plaza West**
2 MEMORIAL DR
FL 2

## IL

### Macon

Multi-Specialty Group

**SIU Maternal-Fetal Medicine at DMH Plaza West**
Decatur, IL 62526
Phone:(217) 545-8000
**NPI:1558385989**
Website: https://www.siumed.edu
Cultural Training Completed: No
Hours: [Mon, Tue, Wed, Thu, Fri] 08:00 AM - 05:00 PM
Accessibility: Some Criteria Met (P, EB, IB, PA)

**SIU Pediatric Multispecialty Clinic - Decatur**
2 Memorial Dr
Fl 2
Decatur, IL 62526
Phone:(217) 545-8000
**NPI:1558385989**
Website: https://www.siumed.edu
Cultural Training Completed: No
Hours: [Mon, Tue, Wed, Thu, Fri] 08:00 AM - 05:00 PM
Accessibility: Some Criteria Met (P, EB, IB, PA)

**SIU Pediatric Multispecialty Clinic - Decatur**
2 Memorial Dr
Ste 305
Decatur, IL 62526
Phone:(217) 545-8000

## IL

### Macon

Multi-Specialty Group

**SIU Pediatric Multispecialty Clinic - Decatur**
**NPI:1558385989**
Website: https://www.siumed.edu
Cultural Training Completed: No
Hours: [Mon, Tue, Wed, Thu, Fri] 08:00 AM - 05:00 PM
Accessibility: Details Pending (P, EB, IB, PA)

**SIU Physicians & Surgeons, Inc.**
302 W Hay St
Ste 200
Decatur, IL 62526
Phone:(217) 545-8000
**NPI:1558385989**
Website: https://www.siumed.edu
Cultural Training Completed: No
Hours: [Mon, Tue, Wed, Thu, Fri] 08:00 AM - 05:00 PM
Other Language(s):English
Accessibility: Some Criteria Met (P, EB, IB, PA)

**SIU Physicians & Surgeons, Inc.**
2 Memorial Dr
Decatur, IL 62526
Phone:(217) 545-8000
**NPI:1558385989**
Website: https://www.siumed.edu

## IL

### Macon

Multi-Specialty Group

**SIU Physicians & Surgeons, Inc.**
Cultural Training Completed: No
Hours: [Mon, Tue, Wed, Thu, Fri] 08:00 AM - 05:00 PM
Accessibility: Details Pending (P, EB, IB, PA)

**Springfield Clinic Decatur**
250 W Kenwood Ave
Decatur, IL 62526
Phone:(217) 428-3424
**NPI:1780638478**
Website: http://www.springfieldclinic.com
Cultural Training Completed: No
Hours: [Mon, Tue, Wed, Thu, Fri] 08:00 AM - 05:00 PM
Other Language(s):English
Accessibility: Some Criteria Met (P, EB, IB, PA)

**Springfield Clinic Decatur**
249 West Kenwood Avenue
Decatur, IL 62526
Phone:(217) 428-3424
**NPI:1780638478**
Website: http://www.springfieldclinic.com
Cultural Training Completed: No

## IL

### Macon

Multi-Specialty Group

**Springfield Clinic Decatur**
Hours: [Mon, Tue, Wed, Thu, Fri] 08:00 AM - 05:00 PM
Accessibility: Some Criteria Met (P, EB, IB, PA)

**Springfield Clinic Decatur - Lake Shore**
1750 E Lake Shore Dr
Ste 200
Decatur, IL 62521
Phone:(217) 859-7114
**NPI:1780638478**
Website: http://www.springfieldclinic.com
Cultural Training Completed: No
Hours: [Mon, Tue, Wed, Thu, Fri] 08:00 AM - 05:00 PM
Accessibility: Some Criteria Met (P, EB, IB, PA)

**Springfield Clinic Decatur Pediatrics**
637 E Snyder Dr
Decatur, IL 62526
Phone:(217) 423-7337
**NPI:1780638478**
Website: http://www.springfieldclinic.com
Cultural Training Completed: No
Hours: [Mon, Tue, Wed, Thu, Fri] 08:00 AM - 05:00 PM

## IL

### Macon

Multi-Specialty Group

**Springfield Clinic Decatur Pediatrics**
Accessibility: Some Criteria Met (P, EB, IB, PA)

**Springfield Clinic Decatur Pediatrics**
637 E Snyder Dr
Decatur, IL 62526
Phone:(217) 423-7337
**NPI:1780638478**
Website: http://www.springfieldclinic.com
Cultural Training Completed: No
Hours: [Mon, Tue, Wed, Thu, Fri] 08:00 AM - 05:00 PM
Accessibility: Some Criteria Met (P, EB, IB, PA)

**Springfield Clinic LLP**
2300 N Edward St
Decatur, IL 62526
Phone:(217) 528-7541
**NPI:1780638478**
Website: http://www.springfieldclinic.com
Cultural Training Completed: No
Hours: [Mon, Tue, Wed, Thu, Fri] 08:00 AM - 05:00 PM
Accessibility: Some Criteria Met (P, EB, IB, PA)

**Springfield Clinic, LLP**
250 W Kenwood Ave

## IL

### Macon

Multi-Specialty Group

**Springfield Clinic, LLP**
Decatur, IL 62526
Phone:(217) 428-3424
**NPI:1780638478**
Website: http://www.springfieldclinic.com
Cultural Training Completed: No
Hours: [Mon, Tue, Wed, Thu, Fri] 08:00 AM - 05:00 PM
Other Language(s):English
Accessibility: Some Criteria Met (P, EB, IB, PA)

Rural Health Center (RHC)

**Benefi Center for Women Decatur**
544 W Pershing Rd
Decatur, IL 62526
Phone:(217) 872-2400
**NPI:1649677063**
Website: https://www.hshs.org
Cultural Training Completed: No
Hours: [Mon, Tue, Wed, Thu, Fri] 08:00 AM - 05:00 PM
Other Language(s):English
Accessibility: Details Pending (P, EB, IB, PA)

## IL

### Macon

Rural Health Center (RHC)

**Cancer Care Specialists of Central Illinois SC**
210 W McKinley Ave
Ste 1
Decatur, IL 62526
Phone:(217) 876-6600
**NPI:1558527259**
Website: https://www.kirbyhealth.org
Cultural Training Completed: No
Hours: [Mon, Tue, Wed, Thu, Fri] 08:00 AM - 05:00 PM
Accessibility: Some Criteria Met (P, EB, IB, PA)

**Memorial Physician Services Express Care**
3131 N Water St
Decatur, IL 62526
Phone:(217) 588-2600
**NPI:1205072626**
Website: http://www.grahamhealthsystem.org
Cultural Training Completed: No
Hours: [Mon, Tue, Wed, Thu, Fri] 08:00 AM - 05:00 PM
Accessibility: Details Pending (P, EB, IB, PA)

**SIU Physicians & Surgeons, Inc.**
1770 E Lake Shore Dr
Ste 307

## IL

### Macon

Rural Health Center (RHC)

**SIU Physicians & Surgeons, Inc.**
Decatur, IL 62521
Phone:(217) 464-5460
**NPI:1558527259**
Website: https://www.kirbyhealth.org
Cultural Training Completed: No
Hours: [Mon, Tue, Wed, Thu, Fri] 08:00 AM - 05:00 PM
Accessibility: Details Pending (P, EB, IB, PA)

**SIU Physicians and Surgeons Inc**
302 W Hay St
Ste 200
Decatur, IL 62526
Phone:(217) 545-8000
**NPI:1558527259**
Website: https://www.kirbyhealth.org
Cultural Training Completed: No
Hours: [Mon, Tue, Wed, Thu, Fri] 08:00 AM - 05:00 PM
Accessibility: Some Criteria Met (P, EB, IB, PA)

**SIU Physicians and Surgeons Inc**
102 W Kenwood Ave
Decatur, IL 62526
Phone:(217) 545-8000
**NPI:1811174402**

## IL

### Macon

Rural Health Center (RHC)

**SIU Physicians and Surgeons Inc**
Website: http://www.siumed.edu
Cultural Training Completed: No
Hours: [Mon, Tue, Wed, Thu, Fri] 08:00 AM - 05:00 PM
Accessibility: Details Pending (P, EB, IB, PA)

Single Specialty Group

**Bard Optical**
331 W 1st Dr
Decatur, IL 62521
Phone:(217) 393-8611
**NPI:1508856923**
Website: www.bardoptical.com
Cultural Training Completed: No
Hours: [Mon, Tue, Wed, Thu, Fri] 08:00 AM - 05:00 PM
Accessibility: Details Pending (P, EB, IB, PA)

### Forsyth

Federally Qualified Health Center (FQHC)

**Michael M Wall MD**
241 W Weaver Rd
Ste 145C
Forsyth, IL 62535
Phone:(217) 876-5200
**NPI:1194794917**

## IL

### Macon

Federally Qualified Health Center (FQHC)

**Michael M Wall MD**
Website: http://www.crossinghealthcare.org/
Cultural Training Completed: No
Hours: [Mon, Tue, Wed, Thu, Fri] 08:00 AM - 05:00 PM
Accessibility: Details Pending (P, EB, IB, PA)

### Mt Zion

Single Specialty Group

**Decatur Orthopedic Center**
104 E Ashland Ave
Mt Zion, IL 62549
Phone:(217) 864-2665
**NPI:1336586114**
Website: https://www.decaturorthopediccenter.com
Cultural Training Completed: Yes
Hours: [Mon, Tue, Wed, Thu, Fri] 08:00 AM - 05:00 PM
Accessibility: Some Criteria Met (P, EB, IB, PA)

### Macoupin

### Bunker Hill

Federally Qualified Health Center (FQHC)

**SIHF Bunker Hill Health Center**
144 N Washington St

## IL

### Macoupin

Federally Qualified Health Center (FQHC)

**SIHF Bunker Hill Health Center**
Bunker Hill, IL 62014
Phone:(618) 585-6290
**NPI:1174688501**
Website: https://www.sihf.org/
Cultural Training Completed: No
Hours: Mon 08:30 AM - 11:30 AM, [Tue, Wed, Thu, Fri] 08:00 AM - 05:00 PM
Accessibility: Some Criteria Met (P, EB, IB, PA)

**SIHF HEALTHCARE BUNKER HILL**
144 S Washington St
Bunker Hill, IL 62014
Phone:(618) 702-4184
**NPI:1942510508**
Website: https://www.sihf.org
Cultural Training Completed: No
Hours: [Mon, Tue, Wed, Thu, Fri] 08:00 AM - 05:00 PM
Accessibility: Details Pending (P, EB, IB, PA)

**SIHF HEALTHCARE BUNKER HILL**
144 S Washington St
Bunker Hill, IL 62014
Phone:(618) 585-6290
**NPI:1659506939**
Website: https://www.sihf.org/

## IL

### Macoupin

Federally Qualified Health Center (FQHC)

**SIHF HEALTHCARE BUNKER HILL**
Cultural Training Completed: No
Hours: [Mon, Tue, Wed, Thu, Fri] 08:00 AM - 05:00 PM
Other Language(s):English
Accessibility: Some Criteria Met (P, EB, IB, PA)

**SIHF HEALTHCARE BUNKER HILL**
144 N Washington St
Bunker Hill, IL 62014
Phone:(618) 585-6290
**NPI:1659506939**
Website: https://www.sihf.org/
Cultural Training Completed: No
Hours: [Mon, Wed, Thu, Fri] 09:00 AM - 05:00 PM, Tue 09:00 AM - 07:00 PM
Other Language(s):English
Accessibility: Some Criteria Met (P, EB, IB, PA)

### Carlinville

Federally Qualified Health Center (FQHC)

**Carlinville Area Hospital**
20733 N Broad St
Carlinville, IL 62626
Phone:(217) 854-3141

## IL

### Macoupin

Federally Qualified Health Center (FQHC)

**Carlinville Area Hospital**
**NPI:1861800526**
Website: https://mcphd.net
Cultural Training Completed: No
Hours: [Mon, Tue, Wed, Thu, Fri] 08:00 AM - 05:00 PM
Accessibility: Details Pending (P, EB, IB, PA)

**Carlinville Family Health Care (RHC)**
20613 N Broad St
Ste B
Carlinville, IL 62626
Phone:(217) 854-3881
**NPI:1861800526**
Website: https://mcphd.net
Cultural Training Completed: No
Hours: [Mon, Tue, Wed, Thu, Fri] 08:00 AM - 05:00 PM
Accessibility: Details Pending (P, EB, IB, PA)

**Macoupin County Maple Street**
805 N Broad St
Carlinville, IL 62626
Phone:(217) 854-3223
**NPI:1447388392**
Cultural Training Completed: No

## IL

### Macoupin

Federally Qualified Health Center (FQHC)

**Macoupin County Maple Street**
Hours: [Mon, Tue, Wed, Thu, Fri] 08:00 AM - 05:00 PM
Other Language(s):English
Accessibility: Some Criteria Met (P, EB, IB, PA)

**Macoupin County Public Health Clinic Site**
1115 Morgan St
Carlinville, IL 62626
Phone:(217) 854-3692
**NPI:1538444906**
Website: https://www.chestnutfamilyhealth.org/
Cultural Training Completed: No
Hours: [Mon, Tue, Wed, Thu, Fri] 08:00 AM - 05:00 PM
Accessibility: Details Pending (P, EB, IB, PA)

**Macoupin County Public Health Clinic Site**
1115 Morgan St
Carlinville, IL 62626
Phone:(217) 854-3223
**NPI:1861800526**
Website: https://mcphd.net
Cultural Training Completed: No

## IL

### Macoupin

Federally Qualified Health Center (FQHC)

**Macoupin County Public Health Clinic Site**
Hours: [Mon, Tue, Wed, Thu, Fri] 08:00 AM - 05:00 PM
Accessibility: Details Pending (P, EB, IB, PA)

**Macoupin County Public Health Department**
205 Oakland Ave
Carlinville, IL 62626
Phone:(217) 854-3223
**NPI:1538444906**
Website: https://www.chestnutfamilyhealth.org/
Cultural Training Completed: No
Hours: [Mon, Tue, Wed, Thu, Fri] 08:00 AM - 05:00 PM
Accessibility: Details Pending (P, EB, IB, PA)

**Macoupin County Public Health Department**
805 N Broad St
Carlinville, IL 62626
Phone:(217) 854-3223
**NPI:1861800526**
Website: https://mcphd.net
Cultural Training Completed: No

## IL

### Macoupin

#### Federally Qualified Health Center (FQHC)

**Macoupin County Public Health Department**
Hours: [Mon, Tue, Wed, Thu, Fri] 08:00 AM - 05:00 PM
Accessibility: Details Pending (P, EB, IB, PA)

**Macoupin county Public Health Department**
205 Oakland Ave
Carlinville, IL 62626
Phone:(217) 854-3223
**NPI:1184351173**
Cultural Training Completed: No
Hours: [Mon, Tue, Wed, Thu, Fri] 08:00 AM - 05:00 PM
Accessibility: Some Criteria Met (P, EB, IB, PA)

#### Multi-Specialty Group

**Carlinville Area Hospital Specialty Clinic**
20733 N Broad St
Carlinville, IL 62626
Phone:(217) 854-3141
**NPI:1780638478**
Website: http://www.springfieldclinic.com
Cultural Training Completed: No
Hours: [Mon, Tue, Wed, Thu, Fri] 08:00 AM - 05:00 PM

## IL

### Macoupin

#### Multi-Specialty Group

**Carlinville Area Hospital Specialty Clinic**
Accessibility: Some Criteria Met (P, EB, IB, PA)

**Carlinville Area Hospital Specialty Clinic**
20733 N Broad St
Carlinville, IL 62626
Phone:(217) 854-3141
**NPI:1780638478**
Website: http://www.springfieldclinic.com
Cultural Training Completed: No
Hours: [Mon, Tue, Wed, Thu, Fri] 08:00 AM - 05:00 PM
Accessibility: Some Criteria Met (P, EB, IB, PA)

**Carlinville Eye Care**
270 N Broad St
Carlinville, IL 62626
Phone:(217) 528-7541
**NPI:1780638478**
Website: http://www.springfieldclinic.com
Cultural Training Completed: No
Hours: [Mon, Tue, Wed, Thu, Fri] 08:00 AM - 05:00 PM
Accessibility: Some Criteria Met (P, EB, IB, PA)

## IL

### Macoupin

#### Multi-Specialty Group

**Carlinville Eye Care**
270 N Broad St
Carlinville, IL 62626
Phone:(217) 528-7541
**NPI:1215974415**
Cultural Training Completed: No
Hours: [Mon, Tue, Wed, Thu, Fri] 08:00 AM - 05:00 PM
Accessibility: Some Criteria Met (P, EB, IB, PA)

**Springfield Clinic Carlinville**
20613 N Broad St
Carlinville, IL 62626
Phone:(217) 854-5099
**NPI:1780638478**
Website: http://www.springfieldclinic.com
Cultural Training Completed: No
Hours: [Mon, Tue, Wed, Thu, Fri] 08:00 AM - 05:00 PM
Accessibility: Details Pending (P, EB, IB, PA)

**Springfield Clinic Carlinville Rural Health**
20613 N Broad St
Carlinville, IL 62626
Phone:(217) 854-5099
**NPI:1780638478**
Website: http://www.springfieldclinic.com

## IL

### Macoupin

#### Multi-Specialty Group

**Springfield Clinic Carlinville Rural Health**
Cultural Training Completed: No
Hours: [Mon, Tue, Wed, Thu, Fri] 08:00 AM - 05:00 PM
Other Language(s):English
Accessibility: Details Pending (P, EB, IB, PA)

**Springfield Clinic Carlinville Rural Health**
20613 N Broad St
Carlinville, IL 62626
Phone:(217) 854-5099
**NPI:1215974415**
Cultural Training Completed: No
Hours: [Mon, Tue, Wed, Thu, Fri] 08:00 AM - 05:00 PM
Accessibility: Some Criteria Met (P, EB, IB, PA)

**Springfield Clinic Carlinville Rural Health**
20613 N Broad St
Carlinville, IL 62626
Phone:(217) 854-5099
**NPI:1437369030**
Cultural Training Completed: No
Hours: [Mon, Tue, Wed, Thu, Fri] 08:00 AM - 05:00 PM

## IL

### Macoupin

**Multi-Specialty Group**

**Springfield Clinic Carlinville Rural Health**
Accessibility: Some Criteria Met (P, EB, IB, PA)

**Rural Health Center (RHC)**

**Carlinville Area Hospital Association**
20733 N Broad St
Carlinville, IL 62626
Phone:(217) 854-3141
**NPI:1992020499**
Website: https://www.cahcare.com
Cultural Training Completed: No
Hours: [Mon, Tue, Wed, Thu, Fri] 08:00 AM - 05:00 PM
Other Language(s):Philippine
Accessibility: Some Criteria Met (P, EB, IB, PA)

**Carlinville Area Hospital Association**
20613 N Broad St
Carlinville, IL 62626
Phone:(217) 854-3881
**NPI:1992020499**
Website: https://www.cahcare.com
Cultural Training Completed: No
Hours: [Mon, Tue, Wed, Thu, Fri] 08:00 AM -

## IL

### Macoupin

**Rural Health Center (RHC)**

**Carlinville Area Hospital Association**
05:00 PM, [Sat, Sun] 09:00 AM - 03:00 PM
Other Language(s):English
Accessibility: Details Pending (P, EB, IB, PA)

**Carlinville Family Health Care**
20613 N Broad St
Ste B
Carlinville, IL 62626
Phone:(217) 854-3881
**NPI:1447691571**
Website: https://www.cahcare.com/
Cultural Training Completed: No
Hours: [Mon, Tue, Wed, Thu, Fri] 08:00 AM - 05:00 PM
Accessibility: Details Pending (P, EB, IB, PA)

**Carlinville Family Health Care**
20613 N Broad St
Ste B
Carlinville, IL 62626
Phone:(217) 854-3881
**NPI:1992020499**
Website: https://www.cahcare.com
Cultural Training Completed: No

## IL

### Macoupin

**Rural Health Center (RHC)**

**Carlinville Family Health Care**
Hours: [Mon, Tue, Wed, Thu, Fri] 08:00 AM - 05:00 PM
Other Language(s):English,Philippine
Accessibility: Some Criteria Met (P, EB, IB, PA)

**Carlinville Family Practice**
15574 Route 108
Carlinville, IL 62626
Phone:(217) 854-4319
**NPI:1699899070**
Website: http://www.mfpc.net/
Cultural Training Completed: No
Hours: [Mon, Tue, Wed, Thu, Fri] 08:00 AM - 05:00 PM
Accessibility: Details Pending (P, EB, IB, PA)

**Carlinville Family Practice Center**
910 W Main St
Carlinville, IL 62626
Phone:(618) 465-7423
**NPI:1649460510**
Website: https://www.cahcare.com/
Cultural Training Completed: No

## IL

### Macoupin

**Rural Health Center (RHC)**

**Carlinville Family Practice Center**
Hours: [Mon, Tue, Wed, Thu, Fri] 08:00 AM - 05:00 PM
Other Language(s):English
Accessibility: Details Pending (P, EB, IB, PA)

**Carlinville Family Practice Center**
15574 Il-108
Carlinville, IL 62626
Phone:(217) 854-4319
**NPI:1649460510**
Website: https://www.cahcare.com/
Cultural Training Completed: No
Hours: [Mon, Tue, Wed, Thu, Fri] 08:00 AM - 04:30 PM
Accessibility: Details Pending (P, EB, IB, PA)

**Carlinville Medical Clinic**
604 N Broad St
Carlinville, IL 62626
Phone:(217) 854-3881
**NPI:1730213026**
Cultural Training Completed: No
Hours: [Mon, Tue, Wed, Thu, Fri] 08:00 AM - 05:00 PM
Other Language(s):English

## IL

### Macoupin

Rural Health Center (RHC)

**Carlinville Medical Clinic**
Accessibility: Some Criteria Met (I P, P EB, I IB, P PA)

**Girard Family Health Care**
205 S 3
Carlinville, IL 62626
Phone:(217) 627-2222
**NPI:1447691571**
Website:
https://www.cahcare.com/
Cultural Training Completed: No
Hours: [Mon, Tue, Wed, Thu, Fri] 08:00 AM - 05:00 PM
Accessibility: Details Pending (P P, P EB, P IB, P PA)

**Macoupin Family Practice Centers LLP Calrlinville**
15574 Il-108
Carlinville, IL 62626
Phone:(217) 854-4319
**NPI:1699899070**
Website:
http://www.mfpc.net/
Cultural Training Completed: No
Hours: [Mon, Tue, Wed, Thu, Fri] 08:00 AM - 04:30 PM
Other Language(s):English

## IL

### Macoupin

Rural Health Center (RHC)

**Macoupin Family Practice Centers LLP Calrlinville**
Accessibility: Details Pending (P P, P EB, P IB, P PA)

**Springfield Clinic Carlinville Rural Health**
20613 N Broad St
Carlinville, IL 62626
Phone:(217) 854-5099
**NPI:1437369030**
Cultural Training Completed: No
Hours: [Mon, Tue, Wed, Thu, Fri] 08:00 AM - 05:00 PM
Accessibility: Some Criteria Met (I P, I EB, I IB, I PA)

**Springfield Clinic Carlinville Rural Health**
20613 N Broad St
Carlinville, IL 62626
Phone:(217) 854-5099
**NPI:1437369030**
Website:
https://www.altonmemorialhospital.org/
Cultural Training Completed: No
Hours: [Mon, Tue, Wed, Thu, Fri] 08:00 AM - 05:00 PM
Accessibility: Some Criteria Met (I P, I EB, I IB, I PA)

## IL

### Macoupin

### Gillespie

Federally Qualified Health Center (FQHC)

**Macoupin County Recovery Center**
118 W Chestnut St
Gillespie, IL 62033
Phone:(217) 839-1526
**NPI:1538444906**
Website:
https://www.chestnutfamilyhealth.org/
Cultural Training Completed: No
Hours: [Mon, Tue, Wed, Thu, Fri] 08:00 AM - 05:00 PM
Other Language(s):English
Accessibility: Details Pending (P P, P EB, P IB, P PA)

**Macoupin County Recovery Center**
118 W Chestnut St
Gillespie, IL 62033
Phone:(217) 839-1526
**NPI:1053892513**
Website:
https://mcphd.net/
Cultural Training Completed: No
Hours: [Mon, Tue, Wed, Thu, Fri] 08:00 AM - 05:00 PM
Accessibility: Some Criteria Met (I P, I EB, I IB, I PA)

**Macoupin County Recovery Center**
118 W Chestnut St
Gillespie, IL 62033

## IL

### Macoupin

Federally Qualified Health Center (FQHC)

**Macoupin County Recovery Center**
Phone:(217) 839-1526
**NPI:1861800526**
Website:
https://mcphd.net
Cultural Training Completed: No
Hours: [Mon, Tue, Wed, Thu, Fri] 08:00 AM - 05:00 PM
Accessibility: Details Pending (P P, P EB, P IB, P PA)

**Maple Street Clinic**
109 E Maple St
Gillespie, IL 62033
Phone:(217) 839-4100
**NPI:1538444906**
Website:
https://www.chestnutfamilyhealth.org/
Cultural Training Completed: Yes
Hours: [Mon, Tue, Wed, Thu, Fri] 08:00 AM - 05:00 PM
Accessibility: Details Pending (P P, P EB, P IB, P PA)

**Maple Street Clinic**
109 E Maple St
Ste 3
Gillespie, IL 62033
Phone:(217) 839-1526
**NPI:1538444906**
Website:
https://www.chestnutfamilyhealth.org/

## IL

### Macoupin

**Federally Qualified Health Center (FQHC)**

**Maple Street Clinic**
Cultural Training Completed: No
Hours: [Mon, Tue, Wed, Thu, Fri] 08:00 AM - 05:00 PM
Other Language(s):English
Accessibility: Details Pending (P, EB, IB, PA)

**Maple Street Clinic**
109 E Maple St
Gillespie, IL 62033
Phone:(217) 839-4100
**NPI:1861800526**
Website: https://mcphd.net
Cultural Training Completed: No
Hours: [Mon, Tue, Wed, Thu, Fri] 08:00 AM - 05:00 PM
Other Language(s):English
Accessibility: Details Pending (P, EB, IB, PA)

**Maple Street PH School (School Based)**
109 E Maple St
Gillespie, IL 62033
Phone:(217) 839-4100
**NPI:1447388392**
Cultural Training Completed: No
Hours: [Mon, Tue, Wed, Thu, Fri] 08:00 AM - 05:00 PM

## IL

### Macoupin

**Federally Qualified Health Center (FQHC)**

**Maple Street PH School (School Based)**
Accessibility: Some Criteria Met (P, EB, IB, PA)

**Public Health Department Clinic**
109 E Maple St
Gillespie, IL 62033
Phone:(217) 839-1526
**NPI:1720687841**
Cultural Training Completed: No
Hours: [Mon, Tue, Wed, Thu, Fri] 08:00 AM - 05:00 PM
Accessibility: Details Pending (P, EB, IB, PA)

**Physical Therapy (Rehabilitation)**

**Apex Network Physical Therapy**
607 Litchfield Rd
Gillespie, IL 62033
Phone:(217) 280-4405
**NPI:1033166061**
Website: http://www.apexnetworkpt.com
Cultural Training Completed: No
Hours: [Mon, Tue, Wed, Thu, Fri] 08:00 AM - 05:00 PM
Accessibility: Details Pending (P, EB, IB, PA)

## IL

### Macoupin

**Physical Therapy (Rehabilitation)**

**Apex Physical Therapy, LLC DBA ApexNetwork Physical Therapy**
607 Litchfield Rd
Gillespie, IL 62033
Phone:(217) 280-4405
**NPI:1033166061**
Website: http://www.apexnetworkpt.com
Cultural Training Completed: No
Hours: [Mon, Tue, Wed, Thu, Fri] 08:00 AM - 05:00 PM
Accessibility: Details Pending (P, EB, IB, PA)

**Rural Health Center (RHC)**

**Gillespie Family Practice Center**
715 Broadway St
Gillespie, IL 62033
Phone:(217) 839-4491
**NPI:1699899070**
Website: http://www.mfpc.net/
Cultural Training Completed: No
Hours: [Mon, Tue, Wed, Thu, Fri] 08:00 AM - 05:00 PM
Accessibility: Details Pending (P, EB, IB, PA)

**Gillespie Rural Health Clinic**
807 Broadway St

## IL

### Macoupin

**Rural Health Center (RHC)**

**Gillespie Rural Health Clinic**
Gillespie, IL 62033
Phone:(217) 839-3900
**NPI:1295518769**
Cultural Training Completed: No
Hours: [Mon, Tue, Wed, Thu, Fri] 08:00 AM - 05:00 PM
Accessibility: Details Pending (P, EB, IB, PA)

**Macoupin Family Practice Centers, Llp**
715 Broadway St
Gillespie, IL 62033
Phone:(217) 839-4491
**NPI:1194915074**
Website: https://www.mfpc.net
Cultural Training Completed: No
Hours: [Mon, Tue, Wed, Thu, Fri] 08:00 AM - 05:00 PM, Sat 08:00 AM - 12:00 PM
Accessibility: Details Pending (P, EB, IB, PA)

### Girard

**Federally Qualified Health Center (FQHC)**

**Girard Family Health Care (RHC)**
205 S 3rd St
Girard, IL 62640
Phone:(217) 627-2222
**NPI:1861800526**

## IL

### Macoupin

Federally Qualified Health Center (FQHC)

**Girard Family Health Care (RHC)**
Website:
https://mcphd.net
Cultural Training Completed: No
Hours: [Mon, Tue, Wed, Thu, Fri] 08:00 AM - 05:00 PM
Accessibility: Details Pending (P, EB, IB, PA)

Multi-Specialty Group

**Girard Family Health Care**
205 S 3rd St
Girard, IL 62640
Phone:(217) 627-2222
**NPI:1700685799**
Cultural Training Completed: No
Hours: [Mon, Tue, Wed, Thu, Fri] 08:00 AM - 05:00 PM
Accessibility: Some Criteria Met (P, EB, IB, PA)

Rural Health Center (RHC)

**Girard Family Health Care**
205 S 3rd St
Girard, IL 62640
Phone:(217) 627-2222
**NPI:1447691571**
Website:
https://www.cahcare.com/

## IL

### Macoupin

Rural Health Center (RHC)

**Girard Family Health Care**
Cultural Training Completed: No
Hours: [Mon, Tue, Wed, Thu, Fri] 08:00 AM - 05:00 PM
Accessibility: Some Criteria Met (P, EB, IB, PA)

**Girard Family Health Care**
205 S 3rd St
Girard, IL 62640
Phone:(217) 627-2222
**NPI:1700685799**
Cultural Training Completed: No
Hours: [Mon, Tue, Wed, Thu, Fri] 08:00 AM - 05:00 PM
Accessibility: Some Criteria Met (P, EB, IB, PA)

**Girard Family Health Care**
205 S 3rd St
Girard, IL 62640
Phone:(217) 627-2222
**NPI:1992020499**
Website:
https://www.cahcare.com
Cultural Training Completed: No
Hours: [Mon, Tue, Wed, Thu, Fri] 08:00 AM - 05:00 PM

## IL

### Macoupin

Rural Health Center (RHC)

**Girard Family Health Care**
Other Language(s):Philippine, English
Accessibility: Details Pending (P, EB, IB, PA)

### Mount Olive

Rural Health Center (RHC)

**Mt Olive Family Practice Center**
115 N Poplar St
Mount Olive, IL 62069
Phone:(217) 999-4751
**NPI:1477743342**
Cultural Training Completed: No
Hours: [Mon, Tue, Wed, Fri] 08:00 AM - 04:30 PM, Thu 08:00 AM - 05:00 PM
Accessibility: Details Pending (P, EB, IB, PA)

**Mt. Olive Family Practice Center**
115 N Poplar St
Mount Olive, IL 62069
Phone:(217) 999-4751
**NPI:1699899070**
Website:
http://www.mfpc.net/
Cultural Training Completed: No
Hours: [Mon, Tue, Wed, Thu, Fri] 08:00 AM - 05:00 PM

## IL

### Macoupin

Rural Health Center (RHC)

**Mt. Olive Family Practice Center**
Accessibility: Details Pending (P, EB, IB, PA)

### Staunton

Federally Qualified Health Center (FQHC)

**Community Clinic of Staunton (RHC)**
325 N Caldwell St
Staunton, IL 62088
Phone:(618) 635-2221
**NPI:1861480709**
Website:
http://www.achn.net
Cultural Training Completed: No
Hours: [Mon, Tue, Wed, Thu, Fri] 08:00 AM - 05:00 PM
Accessibility: Details Pending (P, EB, IB, PA)

Multi-Specialty Group

**MARYVILLE PHYSICIANS SERVICES LLC**
400 N Caldwell St
Staunton, IL 62088
Phone:(618) 635-2200
**NPI:1700807716**
Website:
http://www.ssmhealth.com
Cultural Training Completed: No

## IL

### Macoupin

Multi-Specialty Group

**MARYVILLE PHYSICIANS SERVICES LLC**
Hours: [Mon, Tue, Wed, Thu, Fri] 08:00 AM - 05:00 PM
Accessibility: Some Criteria Met (P, EB, IB, PA)

Rural Health Center (RHC)

**Community Memorial Hospital**
400 N Caldwell St
Staunton, IL 62088
Phone:(618) 635-2200
**NPI:1508305418**
Website: https://www.stauntonhospital.org/
Cultural Training Completed: No
Hours: [Mon, Tue, Wed, Thu, Fri] 08:00 AM - 05:00 PM
Accessibility: Details Pending (P, EB, IB, PA)

**Community Memorial Hospital Association**
325 N Caldwell St
Staunton, IL 62088
Phone:(618) 635-2221
**NPI:1508305418**
Website: https://www.stauntonhospital.org/
Cultural Training Completed: No
Hours: [Mon, Tue, Fri] 08:30 AM - 04:30 PM,

## IL

### Macoupin

Rural Health Center (RHC)

**Community Memorial Hospital Association**
[Wed, Thu] 08:30 AM - 06:00 PM
Other Language(s):English
Accessibility: Some Criteria Met (P, EB, IB, PA)

**JCH Medical Group - Staunton**
402 N Wood St
Staunton, IL 62088
Phone:(618) 635-4231
**NPI:1134163827**
Cultural Training Completed: No
Hours: [Mon, Tue, Wed, Thu, Fri] 08:00 AM - 05:00 PM
Accessibility: Details Pending (P, EB, IB, PA)

**Staunton Clinic**
444 N Edwardsville St
Staunton, IL 62088
Phone:(618) 635-3800
**NPI:1598866386**
Website: https://stauntonclinic.com/
Cultural Training Completed: No
Hours: [Mon, Tue, Wed, Thu, Fri] 08:00 AM - 05:00 PM, Sat 08:00 AM - 12:00 PM
Other Language(s):Kannada,Hindi,English

## IL

### Macoupin

Rural Health Center (RHC)

**Staunton Clinic**
Accessibility: Some Criteria Met (P, EB, IB, PA)

### Virden

Multi-Specialty Group

**Advanced Eye Care-Virden**
119 N Springfield St
Virden, IL 62690
Phone:(217) 528-7541
**NPI:1780638478**
Website: http://www.springfieldclinic.com
Cultural Training Completed: No
Hours: [Mon, Tue, Wed, Thu, Fri] 08:00 AM - 05:00 PM
Accessibility: Some Criteria Met (P, EB, IB, PA)

**Advanced Eye Care-Virden**
119 N Springfield St
Virden, IL 62690
Phone:(217) 528-7541
**NPI:1215974415**
Cultural Training Completed: No
Hours: [Mon, Tue, Wed, Thu, Fri] 08:00 AM - 05:00 PM
Accessibility: Some Criteria Met (P, EB, IB, PA)

## IL

### Macoupin

Multi-Specialty Group

**Virden Family Health Care**
1611 N Springfield St
Virden, IL 62690
Phone:(217) 854-3819
**NPI:1700685799**
Cultural Training Completed: No
Hours: [Mon, Tue, Wed, Thu, Fri] 08:00 AM - 05:00 PM
Accessibility: Details Pending (P, EB, IB, PA)

Rural Health Center (RHC)

**Virden Family Health Care**
1611 N Springfield St
Virden, IL 62690
Phone:(317) 854-3819
**NPI:1447691571**
Website: https://www.cahcare.com/
Cultural Training Completed: No
Hours: [Mon, Tue, Wed, Thu, Fri] 07:30 AM - 04:30 PM
Accessibility: Details Pending (P, EB, IB, PA)

### Mason

### Havana

Multi-Specialty Group

**Mason District Hospital**
615 N Promenade St

## IL

### Mason

Multi-Specialty Group

**Mason District Hospital**
Havana, IL 62644
Phone:(309) 543-4431
**NPI:1780638478**
Website: http://www.springfieldclinic.com
Cultural Training Completed: No
Hours: [Mon, Tue, Wed, Thu, Fri] 08:00 AM - 05:00 PM
Accessibility: Some Criteria Met (P, EB, IB, PA)

Rural Health Center (RHC)

**Havana Medical Associates**
615 N Promenade St
Havana, IL 62644
Phone:(309) 543-6600
**NPI:1205072626**
Website: http://www.grahamhealthsystem.org
Cultural Training Completed: No
Hours: [Mon, Tue, Wed, Thu, Fri] 08:00 AM - 05:00 PM
Other Language(s):Arabic,English
Accessibility: Details Pending (P, EB, IB, PA)

**Mason District Hospital**
615 N Promenade St

## IL

### Mason

Rural Health Center (RHC)

**Mason District Hospital**
Havana, IL 62644
Phone:(309) 543-4431
**NPI:1780128512**
Website: http://www.masondistricthospital.org/
Cultural Training Completed: No
Hours: [Mon, Tue, Wed, Thu, Fri] 08:00 AM - 05:00 PM
Other Language(s):Spanish
Accessibility: Details Pending (P, EB, IB, PA)

**Mason District Hospital**
615 N Promenade St
Havana, IL 62644
Phone:(309) 543-4431
**NPI:1063478782**
Website: http://www.masondistricthospital.org
Cultural Training Completed: No
Hours: [Mon, Tue, Wed, Thu, Fri] 08:00 AM - 05:00 PM
Accessibility: Details Pending (P, EB, IB, PA)

**Mason District Hospital**
615 N Promenade St
Havana, IL 62644
Phone:(309) 543-4431

## IL

### Mason

Rural Health Center (RHC)

**Mason District Hospital**
**NPI:1932166931**
Website: https://www.masondistricthospital.org
Cultural Training Completed: No
Hours: [Mon, Tue, Wed, Thu, Fri] 08:00 AM - 05:00 PM
Accessibility: Details Pending (P, EB, IB, PA)

### Manito

Rural Health Center (RHC)

**Manito Medical Associates**
1301 S East Ave
Manito, IL 61546
Phone:(309) 968-5311
**NPI:1205072626**
Website: http://www.grahamhealthsystem.org
Cultural Training Completed: No
Hours: [Mon, Tue, Wed, Thu, Fri] 08:00 AM - 05:00 PM
Accessibility: Details Pending (P, EB, IB, PA)

**Mason Hospital District**
1301 S East Ave
Manito, IL 61546
Phone:(309) 968-5311

## IL

### Mason

Rural Health Center (RHC)

**Mason Hospital District**
**NPI:1780128512**
Website: http://www.masondistricthospital.org/
Cultural Training Completed: No
Hours: [Mon, Tue, Wed, Thu, Fri] 08:00 AM - 05:00 PM
Accessibility: Details Pending (P, EB, IB, PA)

### Mason City

Rural Health Center (RHC)

**Mason Hospital District**
122 E Elm St
Mason City, IL 62664
Phone:(217) 482-3400
**NPI:1932166931**
Website: https://www.masondistricthospital.org
Cultural Training Completed: No
Hours: [Mon, Tue, Wed, Thu, Fri] 08:00 AM - 05:00 PM
Other Language(s):English
Accessibility: Details Pending (P, EB, IB, PA)

## IL

### McDonough

#### Bushnell

Rural Health Center (RHC)

**MDH Bushnell Family Practice**
1150 N Cole St
Bushnell, IL 61422
Phone:(309) 772-9444
**NPI:1992041511**
Cultural Training Completed: No
Hours: [Mon, Tue, Wed, Thu, Fri] 08:00 AM - 05:00 PM
Accessibility: Some Criteria Met (P, EB, IB, PA)

#### Colchester

Rural Health Center (RHC)

**MEMORIAL MEDICAL CLINIC COLCHESTER**
110 E Market St
Colchester, IL 62326
Phone:(309) 776-3301
**NPI:1588614002**
Website: https://www.mhtlc.org/
Cultural Training Completed: No
Hours: [Mon, Tue, Wed, Thu, Fri] 08:00 AM - 05:00 PM
Accessibility: Details Pending (P, EB, IB, PA)

**Memorial Hospital Association - Rhc**
110 E Market St
Colchester, IL 62326

## IL

### McDonough

Rural Health Center (RHC)

**Memorial Hospital Association - Rhc**
Phone:(309) 776-3301
**NPI:1699228882**
Website: https://www.mhtlc.org/
Cultural Training Completed: No
Hours: [Mon, Tue, Wed, Thu, Fri] 08:00 AM - 05:00 PM
Other Language(s):English
Accessibility: Some Criteria Met (P, EB, IB, PA)

#### Macomb

Clinic/Center

**North Central Behavioral Health Systems Inc**
301 E Jefferson St
Macomb, IL 61455
Phone:(165) 224-1610
**NPI:1124148549**
Website: https://www.ncbhs.org/
Cultural Training Completed: No
Hours: [Mon, Tue, Wed, Thu, Fri] 08:00 AM - 05:00 PM
Accessibility: Some Criteria Met (P, EB, IB, PA)

## IL

### McDonough

Clinic/Center: Mental Health (Including Community Mental Health Center)

**BRIDGEWAY INC**
7 Pollock Dr
Macomb, IL 61455
Phone:(309) 837-4876
**NPI:1881817385**
Cultural Training Completed: No
Hours: [Mon, Tue, Wed, Thu, Fri] 08:00 AM - 05:00 PM
Accessibility: Some Criteria Met (P, EB, IB, PA)

**Bridgeway Inc**
900 S Deer Rd
Macomb, IL 61455
Phone:(309) 837-4876
**NPI:1518185925**
Website: http://www.bway.org/
Cultural Training Completed: No
Hours: [Mon, Tue, Wed, Thu, Fri] 08:00 AM - 05:00 PM
Accessibility: Some Criteria Met (P, EB, IB, PA)

**Bridgeway Inc**
900 S Deer Rd
Macomb, IL 61455
Phone:(309) 837-4876
**NPI:1851315535**
Website: http://www.bway.org/
Cultural Training Completed: No

## IL

### McDonough

Clinic/Center: Mental Health (Including Community Mental Health Center)

**Bridgeway Inc**
Hours: [Mon, Tue, Wed, Thu, Fri] 08:00 AM - 05:00 PM, [Sat, Sun] 12:00 AM - 11:59 PM
Accessibility: Some Criteria Met (P, EB, IB, PA)

**Bridgeway Inc**
1106 Madelyn Ave
Macomb, IL 61455
Phone:(309) 837-4876
**NPI:1760505044**
Cultural Training Completed: No
Hours: [Mon, Tue, Wed, Thu, Fri] 08:00 AM - 05:00 PM
Other Language(s):English
Accessibility: Some Criteria Met (P, EB, IB, PA)

**Bridgeway.**
301 W Calhoun St
Macomb, IL 61455
Phone:(309) 344-4208
**NPI:1124241625**
Cultural Training Completed: No
Hours: [Mon, Tue, Wed, Thu, Fri] 08:00 AM - 05:00 PM
Other Language(s):English
Accessibility: Details Pending (P, EB, IB, PA)

## IL

### McDonough

Clinic/Center: Mental Health (Including Community Mental Health Center)

**North Central Behavioral Health**
301 E Jefferson St
Macomb, IL 61455
Phone:(309) 833-2191
**NPI:1407976202**
Cultural Training Completed: Yes
Hours: [Mon, Tue, Wed, Thu, Fri] 08:00 AM - 05:00 PM
Accessibility: Some Criteria Met (P, EB, IB, PA)

**North Central Behavioral Health Systems Inc**
301 E Jefferson St
Macomb, IL 61455
Phone:(165) 224-1610
**NPI:1124044318**
Website: https://www.ncbhs.org
Cultural Training Completed: No
Hours: [Mon, Tue, Wed, Thu, Fri] 08:00 AM - 05:00 PM
Accessibility: Details Pending (P, EB, IB, PA)

**The Center for Youth & Family Solutions**
123 S McArthur St
Macomb, IL 61455
Phone:(309) 833-1791
**NPI:1376818245**

## IL

### McDonough

Clinic/Center: Mental Health (Including Community Mental Health Center)

**The Center for Youth & Family Solutions**
Website: https://www.cyfsolutions.org/
Cultural Training Completed: No
Hours: [Mon, Tue, Wed, Thu, Fri] 09:00 AM - 05:00 PM
Accessibility: Some Criteria Met (P, EB, IB, PA)

Clinic/Center: Rehabilitation, Substance Use Disorder

**Bridgeway Inc**
900 S Deer Rd
Macomb, IL 61455
Phone:(309) 837-4876
**NPI:1588032460**
Website: http://www.bway.org/
Cultural Training Completed: No
Hours: [Mon, Tue, Wed, Thu, Fri] 08:00 AM - 05:00 PM
Accessibility: Some Criteria Met (P, EB, IB, PA)

**North Central Behavioral Health Systems**
301 E Jefferson St
Macomb, IL 61455
Phone:(309) 833-2191
**NPI:1326168733**

## IL

### McDonough

Clinic/Center: Rehabilitation, Substance Use Disorder

**North Central Behavioral Health Systems**
Website: https://www.ncbhs.org/
Cultural Training Completed: Yes
Hours: [Mon, Tue, Wed, Thu, Fri] 08:00 AM - 05:00 PM
Other Language(s):English
Accessibility: Some Criteria Met (P, EB, IB, PA)

Foster Care Agency

**The Center For Youth and Family Solutions**
123 S McArthur St
Macomb, IL 61455
Phone:(309) 833-1791
**NPI:1376818245**
Cultural Training Completed: No
Hours: [Mon, Tue, Wed, Thu, Fri] 08:00 AM - 05:00 PM
Accessibility: Some Criteria Met (P, EB, IB, PA)

Free Standing Renal Dialysis Facility (Kidney)

**FRESENIUS MEDICAL CARE MACOMB**
210 E Calhoun St
Macomb, IL 61455

## IL

### McDonough

Free Standing Renal Dialysis Facility (Kidney)

**FRESENIUS MEDICAL CARE MACOMB**
Phone:(800) 881-1501
**NPI:1639320195**
Cultural Training Completed: No
Hours: [Mon, Tue, Wed, Thu, Fri, Sat] 08:00 AM - 05:00 PM
Accessibility: Details Pending (P, EB, IB, PA)

**Fresenius Medical Care Macomb**
523 E Grant St
Macomb, IL 61455
Phone:(309) 836-1662
**NPI:1639320195**
Cultural Training Completed: No
Hours: [Mon, Wed, Fri] 07:00 AM - 09:00 PM, [Tue, Thu, Sat] 07:00 AM - 07:00 PM
Other Language(s):English
Accessibility: Details Pending (P, EB, IB, PA)

Multi-Specialty Group

**Blessing Corporate Services, Inc.**
437 E Grant St
Macomb, IL 61455
Phone:(309) 837-3964
**NPI:1851311641**

## IL

### McDonough

Multi-Specialty Group

**Blessing Corporate Services, Inc.**
Website: https://www.blessinghealth.org/
Cultural Training Completed: No
Hours: [Mon, Tue, Wed, Thu, Fri] 08:00 AM - 05:00 PM
Accessibility: Some Criteria Met (P, EB, IB, PA)

**Blessing Hospital**
437 E Grant St
Macomb, IL 61455
Phone:(217) 224-6423
**NPI:1114471737**
Website: http://www.blessinghealth.org/
Cultural Training Completed: No
Hours: [Mon, Tue, Wed, Thu, Fri] 08:00 AM - 05:00 PM
Accessibility: Some Criteria Met (P, EB, IB, PA)

**Blessing Hospital**
525 E Grant St
Macomb, IL 61455
Phone:(309) 836-1538
**NPI:1114471737**
Website: http://www.blessinghealth.org/
Cultural Training Completed: No

## IL

### McDonough

Multi-Specialty Group

**Blessing Hospital**
Hours: [Mon, Tue, Wed, Thu, Fri] 08:00 AM - 05:00 PM
Accessibility: Some Criteria Met (P, EB, IB, PA)

**Blessing Physician Services**
525 E Grant St
Macomb, IL 61455
Phone:(217) 214-3424
**NPI:1851311641**
Website: https://www.blessinghealth.org/
Cultural Training Completed: No
Hours: [Mon, Tue, Wed, Thu, Fri] 08:00 AM - 05:00 PM
Accessibility: Some Criteria Met (P, EB, IB, PA)

**Graham Medical Group - Macomb**
1630 E Jackson St
Macomb, IL 61455
Phone:(309) 252-5191
**NPI:1780321117**
Cultural Training Completed: No
Hours: [Mon, Tue, Wed, Thu, Fri] 08:00 AM - 05:00 PM
Accessibility: Details Pending (P, EB, IB, PA)

**McDonough District Hospital**
525 E Grant St

## IL

### McDonough

Multi-Specialty Group

**McDonough District Hospital**
Macomb, IL 61455
Phone:(309) 836-3387
**NPI:1780638478**
Website: http://www.springfieldclinic.com
Cultural Training Completed: No
Hours: [Mon, Tue, Wed, Thu, Fri, Sat, Sun] 08:00 AM - 05:00 PM
Accessibility: Some Criteria Met (P, EB, IB, PA)

**McDonough District Hospital**
525 E Grant St
Macomb, IL 61455
Phone:(309) 836-3387
**NPI:1780638478**
Website: http://www.springfieldclinic.com
Cultural Training Completed: No
Hours: [Mon, Tue, Wed, Thu, Fri] 08:00 AM - 05:00 PM
Accessibility: Some Criteria Met (P, EB, IB, PA)

**McDonough District Hospital Medical Arts Building**
527 E Grant St
Macomb, IL 61455
Phone:(309) 836-1559
**NPI:1780638478**

## IL

### McDonough

Multi-Specialty Group

**McDonough District Hospital Medical Arts Building**
Website: http://www.springfieldclinic.com
Cultural Training Completed: No
Hours: [Mon, Tue, Wed, Thu, Fri] 08:00 AM - 05:00 PM
Accessibility: Some Criteria Met (P, EB, IB, PA)

**Springfield Clinic LLP**
505 E Grant St
Ste 110
Macomb, IL 61455
Phone:(309) 833-1733
**NPI:1780638478**
Website: http://www.springfieldclinic.com
Cultural Training Completed: No
Hours: [Mon, Tue, Wed, Thu, Fri] 08:00 AM - 05:00 PM
Accessibility: Some Criteria Met (P, EB, IB, PA)

**Springfield Clinic LLP**
505 E Grant St
Ste 110
Macomb, IL 61455
Phone:(217) 528-7541
**NPI:1780638478**
Website: http://www.springfieldclinic.com

## IL

### McDonough

#### Multi-Specialty Group

**Springfield Clinic LLP**
Cultural Training Completed: No
Hours: [Mon, Tue, Wed, Thu, Fri] 08:00 AM - 05:00 PM
Accessibility: Some Criteria Met (P, EB, IB, PA)

**Springfield Clinic Macomb**
505 E Grant St
Macomb, IL 61455
Phone:(309) 833-1733
**NPI:1780638478**
Website: http://www.springfieldclinic.com
Cultural Training Completed: No
Hours: [Mon, Tue, Wed, Thu, Fri] 08:00 AM - 05:00 PM
Other Language(s):English
Accessibility: Some Criteria Met (P, EB, IB, PA)

**Springfield Clinic Macomb Gastroenterology**
5 Doctors Ln
Macomb, IL 61455
Phone:(309) 836-3387
**NPI:1780638478**
Website: http://www.springfieldclinic.com
Cultural Training Completed: No

## IL

### McDonough

#### Multi-Specialty Group

**Springfield Clinic Macomb Gastroenterology**
Hours: [Mon, Tue, Wed, Thu, Fri] 08:00 AM - 05:00 PM
Accessibility: Some Criteria Met (P, EB, IB, PA)

**Springfield Clinic Macomb rural Health**
505 E Grant St
Ste 110
Macomb, IL 61455
Phone:(309) 833-1733
**NPI:1730831157**
Cultural Training Completed: No
Hours: [Mon, Tue, Wed, Thu, Fri] 08:00 AM - 05:00 PM
Accessibility: Some Criteria Met (P, EB, IB, PA)

#### Physical Therapy (Rehabilitation)

**AGE Rehab and Medical Fitness**
1701 W Jackson St
Ste C
Macomb, IL 61455
Phone:(309) 833-1004
**NPI:1184188443**
Website: https://agerehab.wordpress.com/
Cultural Training Completed: No
Hours: [Mon, Tue, Wed, Thu, Fri] 08:00 AM - 05:00 PM

## IL

### McDonough

#### Physical Therapy (Rehabilitation)

**AGE Rehab and Medical Fitness**
Accessibility: Details Pending (P, EB, IB, PA)

#### Rural Health Center (RHC)

**Graham Medical Group Canton**
1630 E Jackson St
Macomb, IL 61455
Phone:(309) 647-0201
**NPI:1336935386**
Cultural Training Completed: No
Hours: [Mon, Tue, Wed, Thu, Fri] 08:00 AM - 05:00 PM
Accessibility: Details Pending (P, EB, IB, PA)

**Graham Medical Group Macomb**
1630 E Jackson St
Macomb, IL 61455
Phone:(309) 647-0201
**NPI:1841436268**
Website: https://www.grahamhealthsystem.org
Cultural Training Completed: No
Hours: [Mon, Tue, Wed, Thu, Fri] 08:00 AM - 05:00 PM
Accessibility: Details Pending (P, EB, IB, PA)

## IL

### McDonough

#### Rural Health Center (RHC)

**Graham Medical Group Macomb**
1630 E Jackson St
Macomb, IL 61455
Phone:(309) 252-5191
**NPI:1093288797**
Website: https://www.grahamhealthsystem.org
Cultural Training Completed: No
Hours: [Mon, Tue, Wed, Thu, Fri] 08:00 AM - 05:00 PM
Accessibility: Details Pending (P, EB, IB, PA)

**HSB II**
515 E Grant St
Ste 213
Macomb, IL 61455
Phone:(309) 837-6937
**NPI:1235755372**
Cultural Training Completed: No
Hours: [Mon, Tue, Wed, Thu, Fri] 08:00 AM - 05:00 PM
Other Language(s):English
Accessibility: Some Criteria Met (P, EB, IB, PA)

**Health Services Building II**
515 E Grant St
Ste 111
Macomb, IL 61455
Phone:(309) 833-1729
**NPI:1770100414**

## IL

### McDonough

Rural Health Center (RHC)

**Health Services Building II**
Cultural Training Completed: No
Hours: [Mon, Tue, Wed, Thu, Fri] 08:00 AM - 05:00 PM
Accessibility: Some Criteria Met (P, EB, IB, PA)

**Health Services Building II**
515 E Grant St
Ste 112
Macomb, IL 61455
Phone:(309) 836-1700
**NPI:1235755372**
Cultural Training Completed: No
Hours: [Mon, Tue, Wed, Thu, Fri] 08:00 AM - 05:00 PM
Accessibility: Some Criteria Met (P, EB, IB, PA)

**McDonough District Hospital**
515 E Grant St
Ste 211
Macomb, IL 61455
Phone:(309) 833-3706
**NPI:1235755372**
Cultural Training Completed: No
Hours: [Mon, Tue, Wed, Thu, Fri] 08:00 AM - 05:00 PM
Accessibility: Some Criteria Met (P, EB, IB, PA)

## IL

### McDonough

Rural Health Center (RHC)

**McDonough District Hospital**
525 E Grant St
Macomb, IL 61455
Phone:(309) 833-4101
**NPI:1235755372**
Cultural Training Completed: No
Hours: [Mon, Tue, Wed, Thu, Fri] 08:00 AM - 05:00 PM
Accessibility: Details Pending (P, EB, IB, PA)

**McDonough District Hospital**
515 E Grant St
Ste 113
Macomb, IL 61455
Phone:(309) 833-6937
**NPI:1235755372**
Cultural Training Completed: No
Hours: [Mon, Tue, Wed, Thu, Fri, Sat, Sun] 08:00 AM - 05:00 PM
Accessibility: Some Criteria Met (P, EB, IB, PA)

**Mcdonough County Hospital District**
505 E Grant St
Ste 202
Macomb, IL 61455
Phone:(309) 833-1729
**NPI:1770100414**
Cultural Training Completed: No

## IL

### McDonough

Rural Health Center (RHC)

**Mcdonough County Hospital District**
Hours: [Mon, Tue, Wed, Thu, Fri] 08:00 AM - 05:00 PM
Other Language(s):English
Accessibility: Some Criteria Met (P, EB, IB, PA)

**Springfield Clinic Macomb RH**
505 E Grant St
Ste 110
Macomb, IL 61455
Phone:(217) 528-7541
**NPI:1730831157**
Cultural Training Completed: No
Hours: [Mon, Tue, Wed, Thu, Fri] 08:00 AM - 05:00 PM
Accessibility: Some Criteria Met (P, EB, IB, PA)

Single Specialty Group

**Dr Eric Botts and Associates**
1730 E Jackson St
Macomb, IL 61455
Phone:(309) 836-3373
**NPI:1710180922**
Cultural Training Completed: No
Hours: [Mon, Tue, Wed, Thu, Fri] 08:00 AM - 05:00 PM
Accessibility: Details Pending (P, EB, IB, PA)

## IL

### McDonough

Single Specialty Group

**Health Services Building II**
515 E Grant St
Ste 211
Macomb, IL 61455
Phone:(309) 833-3706
**NPI:1609180082**
Website: http://www.mdh.org/
Cultural Training Completed: No
Hours: [Mon, Tue, Wed, Thu, Fri] 08:00 AM - 05:00 PM
Other Language(s):English
Accessibility: Some Criteria Met (P, EB, IB, PA)

**Health Services Building II**
515 E Grant St
Ste 111
Macomb, IL 61455
Phone:(309) 833-1729
**NPI:1609180082**
Website: http://www.mdh.org/
Cultural Training Completed: No
Hours: [Mon, Tue, Wed, Thu, Fri] 08:00 AM - 05:00 PM
Other Language(s):English
Accessibility: Some Criteria Met (P, EB, IB, PA)

**MDH Pediatrics**
505 E Grant St
Macomb, IL 61455

## IL

### McDonough

Single Specialty Group

**MDH Pediatrics**
Phone:(309) 833-1729
**NPI:1396055869**
Website:
https://www.mdh.org/
Cultural Training
Completed: No
Hours: [Mon, Tue, Wed, Thu, Fri] 08:00 AM - 05:00 PM
Accessibility: Details Pending (P, EB, IB, PA)

**McDonough District Hospital**
525 E Grant St
# 3
Macomb, IL 61455
Phone:(309) 836-6937
**NPI:1609180082**
Website:
http://www.mdh.org/
Cultural Training
Completed: No
Hours: [Mon, Tue, Wed, Thu, Fri] 08:00 AM - 05:00 PM
Accessibility: Some Criteria Met (P, EB, IB, PA)

**McDonough District Hospital**
525 E Grant St
Macomb, IL 61455
Phone:(309) 836-1672
**NPI:1609180082**
Website:
http://www.mdh.org/
Cultural Training
Completed: No

## IL

### McDonough

Single Specialty Group

**McDonough District Hospital**
Hours: [Mon, Tue, Wed, Thu, Fri] 08:00 AM - 05:00 PM
Accessibility: Details Pending (P, EB, IB, PA)

**McDonough Medical Group**
525 E Grant St
Ste 102
Macomb, IL 61455
Phone:(309) 836-6937
**NPI:1609180082**
Website:
http://www.mdh.org/
Cultural Training
Completed: No
Hours: [Mon, Tue, Wed, Thu, Fri] 08:00 AM - 05:00 PM
Accessibility: Some Criteria Met (P, EB, IB, PA)

**Tim A Bengtson Od Pc**
820 E Jackson St
Macomb, IL 61455
Phone:(309) 833-4242
**NPI:1285646661**
Website:
https://ilswortho.net
Cultural Training
Completed: No
Hours: [Mon, Tue, Wed, Thu, Fri] 08:00 AM - 05:00 PM
Accessibility: Details Pending (P, EB, IB, PA)

## IL

### McLean

### Bloomington

Clinic/Center: Adult Mental Health

**Bloomington BHC**
404 N Hershey Rd
Ste B
Bloomington, IL 61704
Phone:(309) 459-2020
**NPI:1013747989**
Cultural Training
Completed: No
Hours: [Mon, Tue, Wed, Thu, Fri, Sat, Sun] 09:00 AM - 05:00 PM
Accessibility: Some Criteria Met (P, EB, IB, PA)

**Evergreen Coaching & Counseling**
2206 Eastland Dr
Ste 101
Bloomington, IL 61704
Phone:(217) 714-7042
**NPI:1265114219**
Cultural Training
Completed: Yes
Hours: [Mon, Tue, Wed, Thu, Fri, Sat] 07:00 AM - 07:00 PM
Accessibility: Details Pending (P, EB, IB, PA)

Clinic/Center: Ambulatory Surgical

**Eastland Medcial Plaza Surgicenter**
1505 Eastland Dr
Bloomington, IL 61701
Phone:(309) 661-5004
**NPI:1083613327**

## IL

### McLean

Clinic/Center: Ambulatory Surgical

**Eastland Medcial Plaza Surgicenter**
Cultural Training
Completed: No
Hours: [Mon, Tue, Wed, Thu, Fri] 06:00 AM - 05:00 PM
Other Language(s):English
Accessibility: Some Criteria Met (P, EB, IB, PA)

**Eastland Medical Plaza Surgicenter, Llc**
1505 Eastland Dr
Bloomington, IL 61701
Phone:(309) 661-5004
**NPI:1699751289**
Website:
https://www.osfhealthcare.org/
Cultural Training
Completed: No
Hours: [Mon, Tue, Wed, Thu, Fri] 08:00 AM - 05:00 PM
Other Language(s):Spanish,Arabic,Cantonese,English,French,German,Haitian,Hindi,Italian,Japanese,Korean,Mandarin,Polish,Portuguese,Russian,Tagalog,Vietnamese
Accessibility: Some Criteria Met (P, EB, IB, PA)

**The Center for Orthopedic Medicine**
2502 E Empire St

## IL

### McLean

Clinic/Center: Ambulatory Surgical

**The Center for Orthopedic Medicine**
Ste B
Bloomington, IL 61704
Phone:(309) 662-6120
**NPI:1679503692**
Website: https://www.centerforoutpatientmedicine.com/
Cultural Training Completed: No
Hours: [Mon, Tue, Wed, Thu, Fri] 07:00 AM - 05:00 PM
Other Language(s):English
Accessibility: Details Pending (P, EB, IB, PA)

Clinic/Center: Mental Health (Including Community Mental Health Center)

**Chestnut Family Health Center**
702 W Chestnut St
Bloomington, IL 61701
Phone:(309) 557-1400
**NPI:1194227827**
Website: https://www.chestnut.org
Cultural Training Completed: No
Hours: [Mon, Tue, Wed, Fri] 08:00 AM - 05:00 PM, Thu 08:00 AM - 06:00 PM
Other Language(s):English

## IL

### McLean

Clinic/Center: Mental Health (Including Community Mental Health Center)

**Chestnut Family Health Center**
Accessibility: Details Pending (P, EB, IB, PA)

**Chestnut Family Health Center (FQHC)**
720 W Chestnut St
Bloomington, IL 61701
Phone:(309) 557-1400
**NPI:1053623637**
Website: https://www.lakecountyil.gov
Cultural Training Completed: No
Hours: [Mon, Tue, Wed, Thu, Fri] 08:00 AM - 05:00 PM
Other Language(s):English
Accessibility: Details Pending (P, EB, IB, PA)

**Chestnut Family Health Center (FQHC)**
720 W Chestnut St
Bloomington, IL 61701
Phone:(309) 557-1400
**NPI:1639231731**
Website: http://www.chestnut.org/
Cultural Training Completed: No
Hours: [Mon, Tue, Wed, Thu, Fri] 08:00 AM - 05:00 PM

## IL

### McLean

Clinic/Center: Mental Health (Including Community Mental Health Center)

**Chestnut Family Health Center (FQHC)**
Accessibility: Details Pending (P, EB, IB, PA)

**Chestnut Health Systems Inc**
1003 Martin Luther King Dr
Bloomington, IL 61701
Phone:(888) 924-3786
**NPI:1053623637**
Website: https://www.lakecountyil.gov
Cultural Training Completed: No
Hours: [Mon, Tue, Wed, Thu, Fri] 08:00 AM - 05:00 PM
Other Language(s):English
Accessibility: Details Pending (P, EB, IB, PA)

**Chestnut Health Systems Inc**
1003 Martin Luther King Dr
Bloomington, IL 61701
Phone:(309) 827-6026
**NPI:1639231731**
Website: http://www.chestnut.org/
Cultural Training Completed: No

## IL

### McLean

Clinic/Center: Mental Health (Including Community Mental Health Center)

**Chestnut Health Systems Inc**
Hours: [Mon, Tue, Wed, Thu, Fri] 08:00 AM - 05:00 PM
Accessibility: Details Pending (P, EB, IB, PA)

**Chestnut Health Systems Inc**
702 W Chestnut St
Bloomington, IL 61701
Phone:(888) 924-3786
**NPI:1578246047**
Cultural Training Completed: No
Hours: [Mon, Tue, Wed, Thu, Fri] 08:00 AM - 05:00 PM
Accessibility: Details Pending (P, EB, IB, PA)

**Chestnut Health Systems Inc**
1003 Martin Luther King Dr
Bloomington, IL 61701
Phone:(309) 827-6026
**NPI:1194227827**
Website: https://www.chestnut.org
Cultural Training Completed: No
Hours: [Mon, Tue, Wed, Thu, Fri] 08:00 AM - 05:00 PM

## IL

### McLean

**Clinic/Center: Mental Health (Including Community Mental Health Center)**

**Chestnut Health Systems Inc**
Other Language(s):English
Accessibility: Some Criteria Met (P, EB, IB, PA)

**Chestnut Health Systems, Inc.**
1003 Martin Luther King Dr
Bloomington, IL 61701
Phone:(309) 557-1400
**NPI:1619921665**
Website: https://www.chestnut.org
Cultural Training Completed: No
Hours: [Mon, Tue, Wed, Thu, Fri] 08:00 AM - 05:00 PM
Accessibility: Details Pending (P, EB, IB, PA)

**Chestnut Health Systems, Inc.**
702 W Chestnut St
Bloomington, IL 61701
Phone:(309) 557-1400
**NPI:1619921665**
Website: https://www.chestnut.org
Cultural Training Completed: No

## IL

### McLean

**Clinic/Center: Mental Health (Including Community Mental Health Center)**

**Chestnut Health Systems, Inc.**
Hours: [Mon, Tue, Wed, Thu, Fri] 08:00 AM - 05:00 PM
Accessibility: Details Pending (P, EB, IB, PA)

**Chestnut Health Systems, Inc.**
720 W Chestnut St
Bloomington, IL 61701
Phone:(309) 557-1400
**NPI:1619921665**
Website: https://www.chestnut.org
Cultural Training Completed: No
Hours: [Mon, Tue, Wed, Thu, Fri] 08:00 AM - 05:00 PM
Accessibility: Details Pending (P, EB, IB, PA)

**McLean County Center for Human Services, Inc.**
108 W Market St
Bloomington, IL 61701
Phone:(309) 827-5351
**NPI:1245233493**
Website: http://mcchs.org
Cultural Training Completed: No
Hours: [Mon, Tue, Wed, Thu] 08:00 AM - 06:00

## IL

### McLean

**Clinic/Center: Mental Health (Including Community Mental Health Center)**

**McLean County Center for Human Services, Inc.**
PM, Fri 08:00 AM - 05:00 PM
Other Language(s):English
Accessibility: Details Pending (P, EB, IB, PA)

**Clinic/Center: Ophthalmologic Surgery**

**Gailey Eye Surgery, LLC dba Gailey Eye Surgery - Decatur, LLC**
1008 N Main St
Bloomington, IL 61701
Phone:(800) 325-7706
**NPI:1023056090**
Cultural Training Completed: No
Hours: [Mon, Tue, Wed, Thu, Fri] 08:00 AM - 05:00 PM
Other Language(s):English
Accessibility: Details Pending (P, EB, IB, PA)

**Clinic/Center: Pain**

**Millennium Pain Center LLC**
2406 E Empire St
Bloomington, IL 61704
Phone:(631) 517-8322
**NPI:1225196488**

## IL

### McLean

**Clinic/Center: Pain**

**Millennium Pain Center LLC**
Website: https://carle.org
Cultural Training Completed: No
Hours: [Mon, Tue, Wed, Thu, Fri] 08:00 AM - 05:00 PM
Accessibility: Details Pending (P, EB, IB, PA)

**Clinic/Center: Primary Care**

**Central Illinois Center for Wellness, LLC**
2501 E College Ave
Ste C
Bloomington, IL 61704
Phone:(309) 807-5356
**NPI:1104391739**
Cultural Training Completed: Yes
Hours: [Mon, Tue, Wed, Thu, Fri] 08:00 AM - 05:00 PM
Accessibility: Some Criteria Met (P, EB, IB, PA)

**Central Illinois Pediatric Associates Llc**
2427 Maloney Dr
Bloomington, IL 61704
Phone:(309) 663-1011
**NPI:1174706816**
Website: www.yourkidsmd.com
Cultural Training Completed: No

## IL

### McLean

Clinic/Center: Primary Care

**Central Illinois Pediatric Associates Llc**
Hours: [Mon, Tue, Wed, Thu, Fri] 08:00 AM - 05:00 PM
Other Language(s):English
Accessibility: Some Criteria Met (P, EB, IB, PA)

**Central Illinois Pediatric Associates,PLLC**
2427 Maloney Dr
Bloomington, IL 61704
Phone:(309) 663-1011
**NPI:1174706816**
Cultural Training Completed: No
Hours: [Mon, Tue, Wed, Thu, Fri] 08:00 AM - 05:00 PM, Sat 09:00 AM - 12:00 PM
Other Language(s):Kannada,Tamil,Hindi,Mandarin,Telugu
Accessibility: Details Pending (P, EB, IB, PA)

**Planned Parenthood Of Illinois**
1319 N Veterans Pkwy
Bloomington, IL 61704
Phone:(309) 827-4014
**NPI:1396097960**
Website: https://www.plannedparenthood.org

## IL

### McLean

Clinic/Center: Primary Care

**Planned Parenthood Of Illinois**
Cultural Training Completed: No
Hours: [Mon, Tue, Wed, Thu, Fri] 08:00 AM - 05:00 PM
Accessibility: Details Pending (P, EB, IB, PA)

Clinic/Center: Rehabilitation

**RehabCare Group East Inc**
1925 S Main St
Bloomington, IL 61704
Phone:(309) 827-0934
**NPI:1437323367**
Website: https://www.petersenhealthcare.net
Cultural Training Completed: No
Hours: [Mon, Tue, Wed, Thu, Fri] 08:00 AM - 05:00 PM
Accessibility: Details Pending (P, EB, IB, PA)

**RehabCare Group East Inc**
2016 Fox Creek Rd
Bloomington, IL 61701
Phone:(309) 808-4069
**NPI:1437323367**
Website: https://www.petersenhealthcare.net
Cultural Training Completed: No

## IL

### McLean

Clinic/Center: Rehabilitation

**RehabCare Group East Inc**
Hours: [Mon, Tue, Wed, Thu, Fri] 08:00 AM - 05:00 PM
Accessibility: Details Pending (P, EB, IB, PA)

Clinic/Center: Rehabilitation, Substance Use Disorder

**Bloomington**
404 N Hershey Rd
Ste B
Bloomington, IL 61704
Phone:(877) 381-6538
**NPI:1750082194**
Cultural Training Completed: No
Hours: [Mon, Tue, Wed, Thu, Fri] 08:00 AM - 05:00 PM
Accessibility: Some Criteria Met (P, EB, IB, PA)

**Chestnut Family Health Center**
702 W Chestnut St
Bloomington, IL 61701
Phone:(309) 557-1400
**NPI:1508196494**
Website: http://www.crossinghealthcare.org/
Cultural Training Completed: No
Hours: [Mon, Tue, Wed, Thu, Fri] 08:00 AM - 05:00 PM

## IL

### McLean

Clinic/Center: Rehabilitation, Substance Use Disorder

**Chestnut Family Health Center**
Accessibility: Details Pending (P, EB, IB, PA)

**Chestnut Family Health Center (FQHC)**
720 W Chestnut St
Bloomington, IL 61701
Phone:(309) 557-1400
**NPI:1508196494**
Website: http://www.crossinghealthcare.org/
Cultural Training Completed: No
Hours: [Mon, Tue, Wed, Thu, Fri] 08:00 AM - 05:00 PM
Accessibility: Details Pending (P, EB, IB, PA)

**Chestnut Family Health Center (FQHC)**
720 W Chestnut St
Bloomington, IL 61701
Phone:(309) 557-1400
**NPI:1386605434**
Website: https://www.chestnut.org/
Cultural Training Completed: No
Hours: [Mon, Tue, Wed, Thu, Fri] 08:00 AM - 05:00 PM
Accessibility: Details Pending (P, EB, IB, PA)

## IL

### McLean

Clinic/Center: Rehabilitation, Substance Use Disorder

**Chestnut Health Systems Inc**
1003 Martin Luther King Dr
Bloomington, IL 61701
Phone:(888) 924-3786
**NPI:1366431686**
Website: http://www.chestnut.org
Cultural Training Completed: No
Hours: [Mon, Tue, Wed, Thu, Fri] 08:00 AM - 05:00 PM
Accessibility: Details Pending (P, EB, IB, PA)

**Chestnut Health Systems Inc**
1003 Martin Luther King Dr
Bloomington, IL 61701
Phone:(309) 827-6026
**NPI:1508196494**
Website: http://www.crossinghealthcare.org/
Cultural Training Completed: No
Hours: [Mon, Tue, Wed, Thu, Fri] 08:00 AM - 05:00 PM
Accessibility: Details Pending (P, EB, IB, PA)

**Chestnut Health Systems Inc**
1003 Martin Luther King Dr

## IL

### McLean

Clinic/Center: Rehabilitation, Substance Use Disorder

**Chestnut Health Systems Inc**
Bloomington, IL 61701
Phone:(309) 827-6026
**NPI:1386605434**
Website: https://www.chestnut.org/
Cultural Training Completed: No
Hours: [Mon, Tue, Wed, Thu, Fri] 08:00 AM - 05:00 PM
Accessibility: Details Pending (P, EB, IB, PA)

**Chestnut Health Systems, Inc**
702 W Chestnut St
Bloomington, IL 61701
Phone:(309) 557-1400
**NPI:1356596563**
Website: https://www.chestnut.org
Cultural Training Completed: No
Hours: [Mon, Tue, Wed, Fri] 08:00 AM - 05:00 PM, Thu 08:00 AM - 06:00 PM
Accessibility: Details Pending (P, EB, IB, PA)

**Chestnut Health Systems, Inc.**
702 W Chestnut St
Bloomington, IL 61701
Phone:(309) 557-1400

## IL

### McLean

Clinic/Center: Rehabilitation, Substance Use Disorder

**Chestnut Health Systems, Inc.**
**NPI:1366431686**
Website: http://www.chestnut.org
Cultural Training Completed: No
Hours: [Mon, Tue, Wed, Thu, Fri] 08:00 AM - 05:00 PM
Accessibility: Details Pending (P, EB, IB, PA)

**Chestnut Health Systems, Inc.**
1003 Martin Luther King Dr
Bloomington, IL 61701
Phone:(309) 557-1400
**NPI:1356596563**
Website: https://www.chestnut.org
Cultural Training Completed: No
Hours: [Mon, Tue, Wed, Thu, Fri] 08:00 AM - 05:00 PM
Accessibility: Some Criteria Met (P, EB, IB, PA)

Clinic/Center: Sleep Disorder Diagnostic

**Carle Sleep Center Bloomington**
2204 Eastland Dr
Ste 100
Bloomington, IL 61704
Phone:(309) 661-6997

## IL

### McLean

Clinic/Center: Sleep Disorder Diagnostic

**Carle Sleep Center Bloomington**
**NPI:1730128315**
Cultural Training Completed: No
Hours: [Mon, Tue, Wed, Thu, Fri] 08:00 AM - 05:00 PM
Accessibility: Some Criteria Met (P, EB, IB, PA)

Clinic/Center: Urgent Care

**My Care Urgent Care**
1404 Eastland Dr
Ste 103
Bloomington, IL 61701
Phone:(309) 319-2393
**NPI:1689317968**
Cultural Training Completed: No
Hours: [Mon, Tue, Wed, Thu, Fri] 08:00 AM - 05:00 PM
Other Language(s):Hindi,Sindhi,Urdu
Accessibility: Some Criteria Met (P, EB, IB, PA)

Dermatology (Skin)

**Dermatology and Mohs Surgery Institute - Canton**
3024 E Empire St
Bloomington, IL 61704
Phone:(309) 451-3376
**NPI:1770828626**

## IL

### McLean

**Dermatology (Skin)**

**Dermatology and Mohs Surgery Institute - Canton**
Website: http://www.dermatologymohsinstitute.com/
Cultural Training Completed: No
Hours: [Mon, Tue, Wed, Thu, Fri] 08:00 AM - 05:00 PM
Accessibility: Details Pending (P, EB, IB, PA)

**Federally Qualified Health Center (FQHC)**

**Central Illinois Pediatric Associates LLC**
2427 Maloney Dr
Bloomington, IL 61704
Phone:(309) 663-1011
**NPI:1194794917**
Website: http://www.crossinghealthcare.org/
Cultural Training Completed: No
Hours: [Mon, Tue, Wed, Thu, Fri] 08:00 AM - 05:00 PM
Accessibility: Details Pending (P, EB, IB, PA)

**Chestnut Family Health Center**
1003 Martin Luther King Dr
Bloomington, IL 61701
Phone:(309) 557-1400
**NPI:1225740756**

## IL

### McLean

**Federally Qualified Health Center (FQHC)**

**Chestnut Family Health Center**
Cultural Training Completed: No
Hours: [Mon, Tue, Wed, Thu, Fri] 08:00 AM - 05:00 PM
Accessibility: Details Pending (P, EB, IB, PA)

**Chestnut Family Health Center**
1003 Martin Luther King Dr
Bloomington, IL 61701
Phone:(888) 924-3786
**NPI:1225740756**
Cultural Training Completed: Yes
Hours: [Mon, Tue, Wed, Thu, Fri] 08:00 AM - 05:00 PM
Accessibility: Details Pending (P, EB, IB, PA)

**Chestnut Family Health Center (FQHC)**
720 W Chestnut St
Bloomington, IL 61701
Phone:(309) 557-1400
**NPI:1538444906**
Website: https://www.chestnutfamilyhealth.org/
Cultural Training Completed: No
Hours: [Mon, Tue, Wed, Thu, Fri] 08:00 AM - 05:00 PM

## IL

### McLean

**Federally Qualified Health Center (FQHC)**

**Chestnut Family Health Center (FQHC)**
Other Language(s):English
Accessibility: Details Pending (P, EB, IB, PA)

**Chestnut Health Systems Inc**
1003 Martin Luther King Dr
Bloomington, IL 61701
Phone:(309) 827-6026
**NPI:1538444906**
Website: https://www.chestnutfamilyhealth.org/
Cultural Training Completed: No
Hours: [Mon, Tue, Wed, Thu, Fri] 08:00 AM - 05:00 PM
Other Language(s):English
Accessibility: Details Pending (P, EB, IB, PA)

**Chestnut Health Systems, Inc.**
702 W Chestnut St
Bloomington, IL 61701
Phone:(309) 557-1400
**NPI:1326417080**
Website: http://www.chestnut.org/
Cultural Training Completed: No
Hours: [Mon, Tue, Wed, Fri] 08:00 AM - 05:00

## IL

### McLean

**Federally Qualified Health Center (FQHC)**

**Chestnut Health Systems, Inc.**
PM, Thu 08:00 AM - 06:00 PM
Other Language(s):English
Accessibility: Details Pending (P, EB, IB, PA)

**Chestnut Health Systems, Inc.**
1003 Martin Luther King Dr
Bloomington, IL 61701
Phone:(309) 557-1400
**NPI:1326417080**
Website: http://www.chestnut.org/
Cultural Training Completed: No
Hours: [Mon, Tue, Wed, Thu, Fri] 08:00 AM - 05:00 PM
Accessibility: Details Pending (P, EB, IB, PA)

**Planned Parenthood Of Illinois**
1319 N Veterans Pkwy
Bloomington, IL 61704
Phone:(309) 827-4014
**NPI:1942510508**
Website: https://www.sihf.org
Cultural Training Completed: No
Hours: [Mon, Tue, Wed, Thu, Fri] 08:00 AM - 05:00 PM

## IL

### McLean

**Federally Qualified Health Center (FQHC)**

**Planned Parenthood Of Illinois**
Accessibility: Details Pending (P, EB, IB, PA)

**Foster Care Agency**

**The Center For Youth and Family Solutions**
603 N Center St
Bloomington, IL 61701
Phone:(309) 829-6307
**NPI:1922373968**
Cultural Training Completed: No
Hours: [Mon, Tue, Wed, Thu, Fri] 08:00 AM - 05:00 PM
Accessibility: Some Criteria Met (P, EB, IB, PA)

**The Center For Youth and Family Solutions**
502 S Morris Ave
Bloomington, IL 61701
Phone:(309) 820-7616
**NPI:1144593088**
Cultural Training Completed: No
Hours: [Mon, Tue, Wed, Thu, Fri] 08:00 AM - 05:00 PM
Accessibility: Some Criteria Met (P, EB, IB, PA)

## IL

### McLean

**Free Standing Renal Dialysis Facility (Kidney)**

**FRESENIUS MEDICAL CARE MCLEAN COUNTY**
2205 E Empire St
Ste B Lower
Bloomington, IL 61704
Phone:(309) 445-6890
**NPI:1326420563**
Website: https://www.freseniuskidneycare.com/
Cultural Training Completed: No
Hours: [Mon, Tue, Wed, Thu, Fri, Sat] 08:00 AM - 05:00 PM
Accessibility: Details Pending (P, EB, IB, PA)

**FRESENIUS MEDICAL CARE MCLEAN COUNTY**
2205 E Empire St
Ste B Lowr
Bloomington, IL 61704
Phone:(309) 445-6890
**NPI:1326420563**
Website: https://www.freseniuskidneycare.com/
Cultural Training Completed: No
Hours: [Mon, Tue, Wed, Thu, Fri, Sat] 08:00 AM - 05:00 PM
Accessibility: Details Pending (P, EB, IB, PA)

## IL

### McLean

**Free Standing Renal Dialysis Facility (Kidney)**

**Fresenius Medical Care McLean County**
1505 Eastland Dr
Bloomington, IL 61701
Phone:(309) 663-7165
**NPI:1578958435**
Website: https://www.freseniuskidneycare.com/
Cultural Training Completed: No
Hours: [Mon, Tue, Wed, Thu, Fri] 09:00 AM - 05:00 PM
Other Language(s):English
Accessibility: Details Pending (P, EB, IB, PA)

**Free-Standing Birthing Center**

**Bloomington Normal Birthing Center**
6 Westport Ct
Bloomington, IL 61704
Phone:(309) 722-4020
**NPI:1528438512**
Website: https://birthcenterbn.com/
Cultural Training Completed: No
Hours: [Mon, Tue, Wed, Thu, Fri] 08:00 AM - 05:00 PM
Accessibility: Some Criteria Met (P, EB, IB, PA)

## IL

### McLean

**Multi-Specialty Group**

**Chestnut Family Health Center (FQHC)**
720 W Chestnut St
Bloomington, IL 61701
Phone:(309) 557-1400
**NPI:1700824455**
Website: http://www.care.advocatehealth.com
Cultural Training Completed: No
Hours: [Mon, Tue, Wed, Thu, Fri] 08:00 AM - 05:00 PM
Other Language(s):English
Accessibility: Details Pending (P, EB, IB, PA)

**Chestnut Health Systems Inc**
1003 Martin Luther King Dr
Bloomington, IL 61701
Phone:(888) 924-3786
**NPI:1700824455**
Website: http://www.care.advocatehealth.com
Cultural Training Completed: No
Hours: [Mon, Tue, Wed, Thu, Fri] 08:00 AM - 05:00 PM
Other Language(s):English
Accessibility: Details Pending (P, EB, IB, PA)

## IL

### McLean

#### Multi-Specialty Group

**OSF Cardiovascular Institute**
210 Saint Joseph Dr
Bloomington, IL 61701
Phone:(309) 663-9800
**NPI:1780638478**
Website:
http://www.springfieldclinic.com
Cultural Training Completed: No
Hours: [Mon, Tue, Wed, Thu, Fri] 08:00 AM - 05:00 PM
Accessibility: Details Pending (P, EB, IB, PA)

#### Neurology

**Carle on Eastland**
2204 Eastland Dr
Bloomington, IL 61704
Phone:(309) 661-6900
**NPI:1154653947**
Website:
http://www.carle.org
Cultural Training Completed: No
Hours: [Mon, Tue, Wed, Thu, Fri] 08:00 AM - 05:00 PM
Accessibility: Some Criteria Met (P, EB, IB, PA)

#### Physical Therapy (Rehabilitation)

**Gibson Area Hospital Therapy Servcies of Bloomington**
501A S Towanda Barnes Rd

## IL

### McLean

#### Physical Therapy (Rehabilitation)

**Gibson Area Hospital Therapy Servcies of Bloomington**
Ste 2
Bloomington, IL 61705
Phone:(309) 612-9068
**NPI:1487478095**
Cultural Training Completed: No
Hours: [Mon, Tue, Wed, Thu, Fri] 08:00 AM - 05:00 PM
Accessibility: Details Pending (P, EB, IB, PA)

**Gibson Area Hospital Therapy Services of Bloomingt**
1015 S Mercer Ave
Ste 5
Bloomington, IL 61701
Phone:(309) 612-9068
**NPI:1487478095**
Cultural Training Completed: No
Hours: [Mon, Tue, Wed, Thu, Fri] 08:00 AM - 05:00 PM
Accessibility: Some Criteria Met (P, EB, IB, PA)

**Gibson Area Hospital Therapy Services of Bloomingt**
1015 S Mercer Ave
Ste 6
Bloomington, IL 61701
Phone:(309) 612-9068
**NPI:1487478095**

## IL

### McLean

#### Physical Therapy (Rehabilitation)

**Gibson Area Hospital Therapy Services of Bloomingt**
Cultural Training Completed: No
Hours: [Mon, Tue, Wed, Thu, Fri] 08:00 AM - 05:00 PM
Accessibility: Some Criteria Met (P, EB, IB, PA)

#### Rural Health Center (RHC)

**Carle Eureka FP Rural Health Clinic**
3024 E Empire St
Bloomington, IL 61704
Phone:(309) 556-7556
**NPI:1780101204**
Website:
https://carle.org/
Cultural Training Completed: No
Hours: [Mon, Tue, Wed, Thu, Fri] 08:00 AM - 05:00 PM
Accessibility: Details Pending (P, EB, IB, PA)

**The Center for Youth and Family Solutions**
502 S Morris Ave
Bloomington, IL 61701
Phone:(309) 820-7616
**NPI:1912944703**
Website:
https://www.ivch.org
Cultural Training Completed: No

## IL

### McLean

#### Rural Health Center (RHC)

**The Center for Youth and Family Solutions**
Hours: [Mon, Tue, Wed, Thu, Fri] 08:00 AM - 05:00 PM
Accessibility: Details Pending (P, EB, IB, PA)

#### Single Specialty Group

**Advanced Women's Healthcare**
2111 E Oakland Ave
Ste B
Bloomington, IL 61701
Phone:(309) 531-3012
**NPI:1376890426**
Website:
https://www.awhcare.com
Cultural Training Completed: No
Hours: [Mon, Tue, Wed, Thu, Fri] 08:00 AM - 05:00 PM
Accessibility: Details Pending (P, EB, IB, PA)

**Advanced Womens Healthcare**
2111 E Oakland Ave
Bloomington, IL 61701
Phone:(309) 808-3068
**NPI:1376890426**
Website:
https://www.awhcare.com
Cultural Training Completed: No

## IL

### McLean

Single Specialty Group

**Advanced Womens Healthcare**
Hours: [Mon, Tue, Wed, Thu, Fri] 07:30 AM - 04:00 PM
Accessibility: Some Criteria Met (I P, I EB, I IB, I PA)

**Bloomington Primary Care**
9 Heartland Dr
Ste C
Bloomington, IL 61704
Phone:(309) 663-7643
**NPI:1689991929**
Website: https://bloomingtonprimarycare.com/
Cultural Training Completed: Yes
Hours: [Mon, Tue, Wed, Thu, Fri] 08:00 AM - 05:00 PM
Other Language(s):American Sign Language
Accessibility: Some Criteria Met (I P, I EB, I IB, I PA)

**Dermatology and Mohs Suregery Institute Ltd**
303 N Hershey Rd
Bloomington, IL 61704
Phone:(309) 451-3376
**NPI:1770828626**
Website: http://www.dermatologymohsinstitute.com/
Cultural Training Completed: No

## IL

### McLean

Single Specialty Group

**Dermatology and Mohs Suregery Institute Ltd**
Hours: [Mon, Tue, Wed, Thu, Fri] 08:00 AM - 05:00 PM
Accessibility: Details Pending (P P, P EB, P IB, P PA)

**Obstetrics and Gynecology Care Associates**
1414 Woodbine Rd
Bloomington, IL 61704
Phone:(309) 662-2273
**NPI:1932292521**
Website: https://www.obgyncare.com/
Cultural Training Completed: No
Hours: Mon 07:15 AM - 04:30 PM, [Tue, Wed, Thu] 07:15 AM - 05:00 PM, Fri 08:00 AM - 05:00 PM
Accessibility: Some Criteria Met (I P, I EB, I IB, I PA)

**Sports Enhancement Center Llc**
2406 E Empire St
Bloomington, IL 61704
Phone:(309) 664-3161
**NPI:1003900820**
Website: https://orthopedicsec.com/
Cultural Training Completed: No

## IL

### McLean

Single Specialty Group

**Sports Enhancement Center Llc**
Hours: [Mon, Tue, Wed, Thu, Fri] 08:00 AM - 05:00 PM
Accessibility: Some Criteria Met (I P, I EB, P IB, I PA)

### Chenoa

Clinic/Center: Rehabilitation

**RehabCare Group East Inc**
24588 Church St
Chenoa, IL 61726
Phone:(309) 747-2702
**NPI:1437323367**
Website: https://www.petersenhealthcare.net
Cultural Training Completed: No
Hours: [Mon, Tue, Wed, Thu, Fri] 08:00 AM - 05:00 PM
Accessibility: Details Pending (P P, P EB, P IB, P PA)

Rural Health Center (RHC)

**OSF Medical Group - Chenoa**
918 Lincoln St
Chenoa, IL 61726
Phone:(815) 945-2261
**NPI:1891399432**
Cultural Training Completed: No

## IL

### McLean

Rural Health Center (RHC)

**OSF Medical Group - Chenoa**
Hours: [Mon, Tue, Wed, Thu, Fri] 08:00 AM - 05:00 PM
Accessibility: Details Pending (P P, P EB, P IB, P PA)

### Normal

Clinic/Center

**Bromenn Family Health Clinic**
1300 Franklin Ave
Ste 100
Normal, IL 61761
Phone:(309) 268-3761
**NPI:1104442615**
Cultural Training Completed: No
Hours: [Mon, Tue, Wed, Thu, Fri] 08:00 AM - 05:00 PM
Accessibility: Some Criteria Met (I P, I EB, I IB, I PA)

**Bromenn Family Health Clinic**
1300 Franklin Ave
Ste 1100
Normal, IL 61761
Phone:(309) 268-3761
**NPI:1104442615**
Cultural Training Completed: No
Hours: [Mon, Tue, Wed, Thu, Fri] 08:00 AM - 05:00 PM

## IL

### McLean

**Clinic/Center**

**Bromenn Family Health Clinic**
Accessibility: Details Pending (P, EB, IB, PA)

**Carle BroMenn Family Health Clinic**
1302 Franklin Ave
Ste 1000
Normal, IL 61761
Phone:(309) 268-3900
**NPI:1104442615**
Cultural Training Completed: No
Hours: [Mon, Tue, Wed, Thu, Fri] 08:00 AM - 05:00 PM
Accessibility: Details Pending (P, EB, IB, PA)

**Carle Bromenn Family Health Clinic**
1300 Franklin Ave
Normal, IL 61761
Phone:(309) 268-3761
**NPI:1104442615**
Cultural Training Completed: No
Hours: [Mon, Tue, Wed, Thu, Fri] 08:00 AM - 05:00 PM
Accessibility: Some Criteria Met (P, EB, IB, PA)

**Carle Bromenn Family Health Clinic**
407 E Vernon Ave
Normal, IL 61761
Phone:(309) 268-3761
**NPI:1104442615**

## IL

### McLean

**Clinic/Center**

**Carle Bromenn Family Health Clinic**
Cultural Training Completed: No
Hours: [Mon, Tue, Wed, Thu, Fri] 08:00 AM - 05:00 PM
Accessibility: Details Pending (P, EB, IB, PA)

**Carle Bromenn Family Medicine**
1302 Franklin Ave
Ste 1100
Normal, IL 61761
Phone:(309) 268-2727
**NPI:1104442615**
Cultural Training Completed: No
Hours: [Mon, Tue, Wed, Thu, Fri] 08:00 AM - 05:00 PM
Accessibility: Some Criteria Met (P, EB, IB, PA)

**Clinic/Center: Adult Mental Health**

**Lifelong Access**
1302 Franklin Ave
Normal, IL 61761
Phone:(309) 451-8888
**NPI:1831730092**
Cultural Training Completed: No
Hours: [Mon, Tue, Wed, Thu, Fri] 08:00 AM - 05:00 PM
Accessibility: Details Pending (P, EB, IB, PA)

## IL

### McLean

**Clinic/Center: Adult Mental Health**

**Lifelong Access**
2000 Jacobssen Dr
Normal, IL 61761
Phone:(309) 451-8888
**NPI:1831730092**
Cultural Training Completed: No
Hours: [Mon, Tue, Wed, Thu, Fri] 08:00 AM - 05:00 PM, [Sat, Sun] 09:00 AM - 06:00 PM
Accessibility: Some Criteria Met (P, EB, IB, PA)

**Clinic/Center: Ambulatory Surgical**

**Bloomington Normal Healthcare LLC**
2100 Fort Jesse Rd
Normal, IL 61761
Phone:(309) 834-4000
**NPI:1083613327**
Cultural Training Completed: No
Hours: [Mon, Tue, Wed, Thu, Fri] 08:00 AM - 05:00 PM
Other Language(s):English
Accessibility: Details Pending (P, EB, IB, PA)

**Gastrointestinal Institute**
2200 Jacobssen Dr
Ste A
Normal, IL 61761
Phone:(309) 451-1123
**NPI:1174670723**

## IL

### McLean

**Clinic/Center: Ambulatory Surgical**

**Gastrointestinal Institute**
Website: https://www.ilgastro.com/
Cultural Training Completed: No
Hours: [Mon, Tue, Wed, Thu, Fri] 08:30 AM - 04:30 PM
Other Language(s):English
Accessibility: Some Criteria Met (P, EB, IB, PA)

**Clinic/Center: Mental Health (Including Community Mental Health Center)**

**Baby Fold - Willow Normal**
108 E Willow St
Normal, IL 61761
Phone:(309) 451-7209
**NPI:1417906322**
Website: https://www.thebabyfold.org/
Cultural Training Completed: No
Hours: [Mon, Tue, Wed, Thu, Fri] 08:00 AM - 05:00 PM
Accessibility: Details Pending (P, EB, IB, PA)

**Bridgeway**
310 Wylie Dr
Normal, IL 61761
Phone:(309) 344-4208

## IL

### McLean

**Clinic/Center: Mental Health (Including Community Mental Health Center)**

**Bridgeway**
**NPI:1588948046**
Website:
http://www.bway.org
Cultural Training Completed: No
Hours: [Mon, Tue, Wed, Thu, Fri] 08:00 AM - 05:00 PM
Accessibility: Some Criteria Met (P, EB, IB, PA)

**Bridgeway Inc.**
310 Wylie Dr
Normal, IL 61761
Phone:(309) 452-2797
**NPI:1851315535**
Website:
http://www.bway.org/
Cultural Training Completed: No
Hours: [Mon, Tue, Wed, Thu, Fri] 08:00 AM - 05:00 PM, [Sat, Sun] 12:00 AM - 11:59 PM
Accessibility: Details Pending (P, EB, IB, PA)

**Illinois Neurological Institute**
2200 Fort Jesse Rd
Ste 220
Normal, IL 61761
Phone:(309) 664-3130
**NPI:1972567261**
Website:
https://www.4crcc.com/

## IL

### McLean

**Clinic/Center: Mental Health (Including Community Mental Health Center)**

**Illinois Neurological Institute**
Cultural Training Completed: No
Hours: [Mon, Tue, Wed, Thu, Fri] 08:00 AM - 05:00 PM
Accessibility: Details Pending (P, EB, IB, PA)

**Marc First**
1302 Franklin Ave
Normal, IL 61761
Phone:(309) 452-0069
**NPI:1891701389**
Cultural Training Completed: No
Hours: [Mon, Tue, Wed, Thu, Fri] 08:00 AM - 06:00 PM
Accessibility: Details Pending (P, EB, IB, PA)

**Marcfirst**
1302 Franklin Avenue
Suite L500
Normal, IL 61761
Phone:(309) 451-8888
**NPI:1891701389**
Cultural Training Completed: Yes
Hours: [Mon, Tue, Wed, Thu, Fri] 08:00 AM - 05:00 PM
Accessibility: Some Criteria Met (P, EB, IB, PA)

## IL

### McLean

**Clinic/Center: Methadone Clinic**

**Bloomington-Normal Treatment Center**
303 Landmark Dr
Normal, IL 61761
Phone:(309) 808-2388
**NPI:1225389638**
Cultural Training Completed: No
Hours: [Mon, Tue, Wed, Thu, Fri] 08:00 AM - 05:00 PM
Accessibility: Details Pending (P, EB, IB, PA)

**Clinic/Center: Primary Care**

**Bloomington Radiology, SC**
2200 Fort Jesse Rd
Ste 280
Normal, IL 61761
Phone:(309) 452-1788
**NPI:1104391739**
Website:
https://carle.org/
Cultural Training Completed: No
Hours: [Mon, Tue, Wed, Thu, Fri] 08:00 AM - 05:00 PM
Accessibility: Details Pending (P, EB, IB, PA)

**Carle BroMenn Medical Center**
1304 Franklin Ave
Normal, IL 61761
Phone:(309) 454-0708
**NPI:1104391739**

## IL

### McLean

**Clinic/Center: Primary Care**

**Carle BroMenn Medical Center**
Website:
https://carle.org/
Cultural Training Completed: No
Hours: [Mon, Tue, Wed, Thu, Fri] 08:00 AM - 05:00 PM
Accessibility: Details Pending (P, EB, IB, PA)

**Central Illinois Center for Wellness LLC**
2005 Jacobssen Dr
Ste A
Normal, IL 61761
Phone:(309) 807-5356
**NPI:1104391739**
Website:
https://carle.org/
Cultural Training Completed: No
Hours: [Mon, Tue, Wed, Thu, Fri] 08:00 AM - 05:00 PM
Accessibility: Details Pending (P, EB, IB, PA)

**Clinic/Center: Rehabilitation**

**RehabCare Group East Inc**
1501 Mercy Creek Dr
Normal, IL 61761
Phone:(309) 268-1501
**NPI:1437323367**
Website:
https://www.petersenhealthcare.net

## IL

### McLean

**Clinic/Center: Rehabilitation**

**RehabCare Group East Inc**
Cultural Training Completed: No
Hours: [Mon, Tue, Wed, Thu, Fri] 08:00 AM - 05:00 PM
Accessibility: Details Pending (P, EB, IB, PA)

**Colon (Bowels) & Rectal Surgery (Operations)**

**Carle BroMenn Outpatient Gen & CR SUR**
1300 Franklin Ave
Ste 210
Normal, IL 61761
Phone:(309) 268-3900
**NPI:1154653947**
Website: http://www.carle.org
Cultural Training Completed: No
Hours: [Mon, Tue, Wed, Thu, Fri] 08:00 AM - 05:00 PM
Accessibility: Some Criteria Met (P, EB, IB, PA)

**Carle Normal Endoscopy Center**
1300 Franklin Ave
Ste 1000
Normal, IL 61761
Phone:(309) 268-3900
**NPI:1154653947**
Website: http://www.carle.org

## IL

### McLean

**Colon (Bowels) & Rectal Surgery (Operations)**

**Carle Normal Endoscopy Center**
Cultural Training Completed: No
Hours: [Mon, Tue, Wed, Thu, Fri] 08:00 AM - 05:00 PM
Accessibility: Details Pending (P, EB, IB, PA)

**Federally Qualified Health Center (FQHC)**

**Advocate Medical Group Emergency Medicine BroMenn**
1304 Franklin Ave
Normal, IL 61761
Phone:(309) 454-0708
**NPI:1699701383**
Website: http://www.achn.net
Cultural Training Completed: No
Hours: [Mon, Tue, Wed, Thu, Fri] 08:00 AM - 05:00 PM
Accessibility: Details Pending (P, EB, IB, PA)

**Free Standing Renal Dialysis Facility (Kidney)**

**Fresenius Medical Care Normal**
1531 E College Ave
Normal, IL 61761
Phone:(309) 451-1171
**NPI:1518352467**

## IL

### McLean

**Free Standing Renal Dialysis Facility (Kidney)**

**Fresenius Medical Care Normal**
Website: https://www.freseniuskidneycare.com/
Cultural Training Completed: No
Hours: [Mon, Tue, Wed, Thu, Fri] 09:00 AM - 05:00 PM
Other Language(s):English
Accessibility: Details Pending (P, EB, IB, PA)

**Fresenius Medical Care Normal**
1531 E College Ave
Ste 1
Normal, IL 61761
Phone:(430) 205-6208
**NPI:1124441340**
Website: https://www.freseniuskidneycare.com
Cultural Training Completed: No
Hours: [Mon, Tue, Wed, Thu, Fri, Sat, Sun] 08:00 AM - 05:00 PM
Other Language(s):English
Accessibility: Details Pending (P, EB, IB, PA)

**Multi-Specialty Group**

**Springfield Clinic Bloomington - Normal**
2005 Jacobssen Dr

## IL

### McLean

**Multi-Specialty Group**

**Springfield Clinic Bloomington - Normal**
Normal, IL 61761
Phone:(309) 319-7360
**NPI:1780638478**
Website: http://www.springfieldclinic.com
Cultural Training Completed: No
Hours: [Mon, Tue, Wed, Thu, Fri] 08:00 AM - 05:00 PM
Accessibility: Some Criteria Met (P, EB, IB, PA)

**Neurosurgery (Operations of the Brain, Spinal Cord)**

**Carle Bromenn medical center**
1302 Franklin Ave
Ste 2800
Normal, IL 61761
Phone:(309) 268-6330
**NPI:1154653947**
Website: http://www.carle.org
Cultural Training Completed: No
Hours: [Mon, Tue, Wed, Thu, Fri] 08:00 AM - 05:00 PM
Accessibility: Details Pending (P, EB, IB, PA)

**Radiology: Diagnostic Radiology**

**Jonathan M Foss MD**
2200 Fort Jesse Rd

## IL

### McLean

#### Radiology: Diagnostic Radiology

**Jonathan M Foss MD**
Ste 120
Normal, IL 61761
Phone:(309) 452-1788
**NPI:1245287143**
Website:
https://carle.org
Cultural Training Completed: No
Hours: [Mon, Tue, Wed, Thu, Fri] 08:00 AM - 05:00 PM
Other Language(s):English
Accessibility: Details Pending (P, EB, IB, PA)

**Jonathan M Foss MD**
2200 Fort Jesse Rd
Ste 280
Normal, IL 61761
Phone:(309) 452-1788
**NPI:1245287143**
Website:
https://carle.org
Cultural Training Completed: No
Hours: [Mon, Tue, Wed, Thu, Fri] 08:00 AM - 05:00 PM
Other Language(s):English
Accessibility: Details Pending (P, EB, IB, PA)

#### Rural Health Center (RHC)

**Carle El Paso RHC**
407 E Vernon Ave
Normal, IL 61761

## IL

### McLean

#### Rural Health Center (RHC)

**Carle El Paso RHC**
Phone:(309) 451-8500
**NPI:1861919524**
Website:
https://carle.org/
Cultural Training Completed: No
Hours: [Mon, Tue, Wed, Thu, Fri] 08:00 AM - 05:00 PM
Accessibility: Details Pending (P, EB, IB, PA)

**Carle El Paso RHC**
1302 Franklin Ave
Normal, IL 61761
Phone:(309) 454-1400
**NPI:1861919524**
Website:
https://carle.org/
Cultural Training Completed: No
Hours: [Mon, Tue, Wed, Thu, Fri] 08:00 AM - 05:00 PM
Accessibility: Details Pending (P, EB, IB, PA)

**Carle El Paso RHC**
1302 Franklin Ave
Ste 4500
Normal, IL 61761
Phone:(309) 556-8300
**NPI:1861919524**
Website:
https://carle.org/
Cultural Training Completed: No

## IL

### McLean

#### Rural Health Center (RHC)

**Carle El Paso RHC**
Hours: [Mon, Tue, Wed, Thu, Fri] 08:00 AM - 05:00 PM
Accessibility: Details Pending (P, EB, IB, PA)

**Carle El Paso RHC**
407 E Vernon Ave
Normal, IL 61761
Phone:(309) 451-8500
**NPI:1780101204**
Website:
https://carle.org/
Cultural Training Completed: No
Hours: [Mon, Tue, Wed, Thu, Fri] 08:00 AM - 05:00 PM
Accessibility: Some Criteria Met (P, EB, IB, PA)

**Carle Eureka FP Rural Health Clinic**
1437 E College Ave
Normal, IL 61761
Phone:(309) 862-5750
**NPI:1780101204**
Website:
https://carle.org/
Cultural Training Completed: No
Hours: [Mon, Tue, Wed, Thu, Fri] 08:00 AM - 05:00 PM
Accessibility: Details Pending (P, EB, IB, PA)

## IL

### McLean

#### Single Specialty Group

**Bard Optical**
1700 Parkway Plaza Dr
Ste 4
Normal, IL 61761
Phone:(309) 454-2233
**NPI:1508856923**
Website:
www.bardoptical.com
Cultural Training Completed: No
Hours: [Mon, Tue, Wed, Thu, Fri] 08:00 AM - 05:00 PM
Accessibility: Details Pending (P, EB, IB, PA)

**Bard Optical**
1700 E College Ave
Ste 3
Normal, IL 61761
Phone:(309) 454-2233
**NPI:1508856923**
Website:
www.bardoptical.com
Cultural Training Completed: No
Hours: [Mon, Tue, Wed, Thu, Fri] 08:00 AM - 05:00 PM
Accessibility: Details Pending (P, EB, IB, PA)

**Women For Women**
1302 Franklin Ave
Ste 2200
Normal, IL 61761
Phone:(309) 888-9900
**NPI:1134398225**
Cultural Training Completed: Yes

## IL

### McLean

Single Specialty Group

**Women For Women**
Hours: [Mon, Tue, Wed, Thu] 08:00 AM - 04:30 PM, Fri 08:00 AM - 12:00 PM
Other Language(s):Spanish
Accessibility: Some Criteria Met (P, EB, IB, PA)

### Menard

### Petersburg

Multi-Specialty Group

**Memorial Physician Services-Petersburg**
1 Centre Dr
Petersburg, IL 62675
Phone:(800) 444-7541
**NPI:1780638478**
Website: http://www.springfieldclinic.com
Cultural Training Completed: No
Hours: [Mon, Tue, Wed, Thu, Fri] 08:00 AM - 05:00 PM
Accessibility: Some Criteria Met (P, EB, IB, PA)

Rural Health Center (RHC)

**Memorial Physician Services Menard**
1 Centre Dr
Petersburg, IL 62675
Phone:(217) 632-7761
**NPI:1790038099**

## IL

### Menard

Rural Health Center (RHC)

**Memorial Physician Services Menard**
Website: https://www.memorialmd.com
Cultural Training Completed: No
Hours: [Mon, Tue, Wed, Thu, Fri, Sun] 08:00 AM - 05:00 PM
Other Language(s):English
Accessibility: Some Criteria Met (P, EB, IB, PA)

### Montgomery

### Hillsboro

Clinic/Center

**Hillsboro Area Hospital Primary Care Clinic**
1220 E Tremont St
Frnt A
Hillsboro, IL 62049
Phone:(217) 532-4351
**NPI:1811774771**
Cultural Training Completed: No
Hours: [Mon, Tue, Wed, Thu, Fri] 08:00 AM - 04:30 PM
Accessibility: Some Criteria Met (P, EB, IB, PA)

**Hillsboro Area Hospital Primary Care Clinic**
1220 E Tremont St
Hillsboro, IL 62049

## IL

### Montgomery

Clinic/Center

**Hillsboro Area Hospital Primary Care Clinic**
Phone:(217) 532-4351
**NPI:1811774771**
Cultural Training Completed: No
Hours: [Mon, Tue, Wed, Thu, Fri] 08:00 AM - 05:00 PM
Accessibility: Details Pending (P, EB, IB, PA)

Clinic/Center: Primary Care

**Hillsboro Area Hospital Primary Care Clinic**
1220 E Tremont St
Frnt A
Hillsboro, IL 62049
Phone:(217) 532-4351
**NPI:1811774771**
Cultural Training Completed: No
Hours: [Mon, Tue, Wed, Thu, Fri] 08:00 AM - 04:30 PM
Accessibility: Some Criteria Met (P, EB, IB, PA)

Free Standing Renal Dialysis Facility (Kidney)

**Total Renal Care Inc**
1822 Senator Miller Dr
Hillsboro, IL 62049
Phone:(217) 532-3000
**NPI:1821451311**

## IL

### Montgomery

Free Standing Renal Dialysis Facility (Kidney)

**Total Renal Care Inc**
Website: https://www.unitypoint.org/
Cultural Training Completed: No
Hours: Mon 06:30 AM - 01:00 PM, [Tue, Thu, Sun] 06:00 AM - 03:30 PM, [Wed, Fri] 06:00 AM - 01:00 PM
Other Language(s):English
Accessibility: Details Pending (P, EB, IB, PA)

Multi-Specialty Group

**Hillsboro Family Med**
400 Rountree St
Hillsboro, IL 62049
Phone:(217) 864-5531
**NPI:1780638478**
Website: http://www.springfieldclinic.com
Cultural Training Completed: No
Hours: [Mon, Tue, Wed, Thu, Fri] 08:00 AM - 05:00 PM
Accessibility: Some Criteria Met (P, EB, IB, PA)

**Hillsboro Specialty Clinic**
1204 E Tremont St
Hillsboro, IL 62049
Phone:(217) 532-6266
**NPI:1215974415**

## IL

### Montgomery

Multi-Specialty Group

**Hillsboro Specialty Clinic**
Cultural Training Completed: No
Hours: [Mon, Tue, Wed, Thu, Fri] 08:00 AM - 05:00 PM
Accessibility: Some Criteria Met (P, EB, IB, PA)

**Hillsboro Specialty Clinic**
1204 E Tremont St
Hillsboro, IL 62049
Phone:(217) 532-6266
**NPI:1780638478**
Website: http://www.springfieldclinic.com
Cultural Training Completed: No
Hours: [Mon, Tue, Wed, Thu, Fri] 08:00 AM - 05:00 PM
Accessibility: Some Criteria Met (P, EB, IB, PA)

**Hillsboro Specialty Clinic**
1204 E Tremont St
Hillsboro, IL 62049
Phone:(800) 444-7541
**NPI:1780638478**
Website: http://www.springfieldclinic.com
Cultural Training Completed: No
Hours: [Mon, Tue, Wed, Thu, Fri] 08:00 AM - 05:00 PM

## IL

### Montgomery

Multi-Specialty Group

**Hillsboro Specialty Clinic**
Accessibility: Details Pending (P, EB, IB, PA)

**Precise Specialties**
524 S Main St
Hillsboro, IL 62049
Phone:(217) 789-1411
**NPI:1780638478**
Website: http://www.springfieldclinic.com
Cultural Training Completed: No
Hours: [Mon, Tue, Wed, Thu, Fri] 08:00 AM - 05:00 PM
Accessibility: Details Pending (P, EB, IB, PA)

**Springfield Clinic Hillsboro East Building Rural Health**
1250 E Tremont St
Hillsboro, IL 62049
Phone:(217) 532-6911
**NPI:1215974415**
Cultural Training Completed: No
Hours: [Mon, Tue, Wed, Thu, Fri] 08:00 AM - 05:00 PM
Accessibility: Some Criteria Met (P, EB, IB, PA)

**Springfield Clinic Hillsboro East Building Rural Health**
1250 E Tremont St
Hillsboro, IL 62049

## IL

### Montgomery

Multi-Specialty Group

**Springfield Clinic Hillsboro East Building Rural Health**
Phone:(217) 532-6911
**NPI:1780638478**
Website: http://www.springfieldclinic.com
Cultural Training Completed: No
Hours: [Mon, Fri] 07:00 AM - 05:00 PM, Tue 08:00 AM - 05:00 PM, [Wed, Thu] 08:00 AM - 07:00 PM, Sat 08:00 AM - 12:00 PM
Other Language(s):English
Accessibility: Some Criteria Met (P, EB, IB, PA)

**Springfield Clinic Hillsboro Rural Health**
1250 E Tremont St
Hillsboro, IL 62049
Phone:(217) 532-6911
**NPI:1821207622**
Cultural Training Completed: No
Hours: [Mon, Tue, Wed, Thu, Fri] 08:00 AM - 05:00 PM
Accessibility: Some Criteria Met (P, EB, IB, PA)

**Springfield Clinic Hillsboro West Building Rural Health**
1280 E Tremont St
Hillsboro, IL 62049
Phone:(217) 532-2320

## IL

### Montgomery

Multi-Specialty Group

**Springfield Clinic Hillsboro West Building Rural Health**
**NPI:1215974415**
Cultural Training Completed: No
Hours: [Mon, Tue, Wed, Thu, Fri] 08:00 AM - 05:00 PM
Accessibility: Some Criteria Met (P, EB, IB, PA)

**Springfield Clinic Hillsboro West Building Rural Health**
1280 E Tremont St
Hillsboro, IL 62049
Phone:(217) 532-2320
**NPI:1780638478**
Website: http://www.springfieldclinic.com
Cultural Training Completed: No
Hours: [Mon, Tue, Wed, Thu, Fri] 08:00 AM - 05:00 PM
Other Language(s):English
Accessibility: Some Criteria Met (P, EB, IB, PA)

**Springfield Clinic Hillsboro West Building Rural Health**
1280 E Tremont St
Hillsboro, IL 62049
Phone:(217) 532-2320
**NPI:1780638478**

## IL

### Montgomery

Multi-Specialty Group

**Springfield Clinic Hillsboro West Building Rural Health**
Website: http://www.springfieldclinic.com
Cultural Training Completed: No
Hours: [Mon, Tue, Wed, Thu, Fri] 08:00 AM - 05:00 PM, Sat 08:00 AM - 12:00 PM
Accessibility: Some Criteria Met (P, EB, IB, PA)

**Springfield Clinic Hillsboro West Rural Health**
1280 E Tremont St
Hillsboro, IL 62049
Phone:(217) 532-2320
**NPI:1821207622**
Cultural Training Completed: No
Hours: [Mon, Tue, Wed, Thu, Fri] 08:00 AM - 05:00 PM
Accessibility: Some Criteria Met (P, EB, IB, PA)

**Springfield Clinic, LLP**
1280 E Tremont St
Hillsboro, IL 62049
Phone:(217) 532-2320
**NPI:1184982506**
Cultural Training Completed: No
Hours: [Mon, Tue, Wed, Thu, Fri] 08:00 AM - 05:00 PM

## IL

### Montgomery

Multi-Specialty Group

**Springfield Clinic, LLP**
Accessibility: Some Criteria Met (P, EB, IB, PA)

**Springfield Clinic, LLP**
1250 E Tremont St
Hillsboro, IL 62049
Phone:(217) 532-6911
**NPI:1780638478**
Website: http://www.springfieldclinic.com
Cultural Training Completed: No
Hours: [Mon, Tue, Wed, Thu, Fri] 08:00 AM - 05:00 PM
Other Language(s):English
Accessibility: Some Criteria Met (P, EB, IB, PA)

Rural Health Center (RHC)

**Hillsboro Health Primary Care Clinic**
1220 E Tremont St
Frnt A
Hillsboro, IL 62049
Phone:(217) 532-4351
**NPI:1811774771**
Cultural Training Completed: No
Hours: [Mon, Tue, Wed, Thu, Fri] 08:00 AM - 06:00 PM
Accessibility: Some Criteria Met (P, EB, IB, PA)

## IL

### Montgomery

Rural Health Center (RHC)

**Hillsboro Rural Health Clinic**
1220 E Tremont St
Frnt A
Hillsboro, IL 62049
Phone:(217) 532-4351
**NPI:1487441960**
Cultural Training Completed: No
Hours: [Mon, Tue, Wed, Thu, Fri] 08:00 AM - 06:00 PM
Accessibility: Some Criteria Met (P, EB, IB, PA)

**Springfield Clinic Hillsboro East Building Rural Health**
1250 E Tremont St
Hillsboro, IL 62049
Phone:(217) 532-6911
**NPI:1821207622**
Cultural Training Completed: No
Hours: [Mon, Tue, Wed, Thu, Fri] 08:00 AM - 05:00 PM
Other Language(s):English
Accessibility: Some Criteria Met (P, EB, IB, PA)

**Springfield Clinic Hillsboro East Building Rural Health**
1250 E Tremont St
Hillsboro, IL 62049
Phone:(217) 532-6911
**NPI:1821207622**

## IL

### Montgomery

Rural Health Center (RHC)

**Springfield Clinic Hillsboro East Building Rural Health**
Website: https://www.amitahealth.org/
Cultural Training Completed: No
Hours: [Mon, Tue, Wed, Thu, Fri] 08:00 AM - 05:00 PM
Accessibility: Some Criteria Met (P, EB, IB, PA)

**Springfield Clinic Hillsboro West Building Rural Health**
1280 E Tremont St
Hillsboro, IL 62049
Phone:(217) 532-2320
**NPI:1184982506**
Website: https://www.springfieldclinic.com
Cultural Training Completed: No
Hours: [Mon, Tue, Wed, Thu, Fri] 08:00 AM - 05:00 PM
Accessibility: Some Criteria Met (P, EB, IB, PA)

### Litchfield

Clinic/Center: Rehabilitation, Substance Use Disorder

**Montgomery County Health Department**
1357 E Union Ave

## IL

### Montgomery

**Clinic/Center: Rehabilitation, Substance Use Disorder**

**Montgomery County Health Department**
Litchfield, IL 62056
Phone:(217) 324-3430
**NPI:1245891415**
Website: https://www.bjcmedicalgroup.org
Cultural Training Completed: No
Hours: [Mon, Fri] 08:00 AM - 05:00 PM, Tue 08:00 AM - 08:00 PM, [Wed, Thu] 08:00 AM - 06:00 PM
Accessibility: Some Criteria Met (P, EB, IB, PA)

**Federally Qualified Health Center (FQHC)**

**Columbian Boulevard Dental Clinic**
125 W Columbian Blvd S
Litchfield, IL 62056
Phone:(217) 250-2360
**NPI:1831798958**
Cultural Training Completed: No
Hours: [Mon, Tue, Wed, Thu, Fri] 08:00 AM - 05:00 PM
Accessibility: Some Criteria Met (P, EB, IB, PA)

**St Francis Way Clinic**
805 Saint Francis Way
Litchfield, IL 62056
Phone:(217) 250-2380

## IL

### Montgomery

**Federally Qualified Health Center (FQHC)**

**St Francis Way Clinic**
**NPI:1720687841**
Cultural Training Completed: No
Hours: [Mon, Tue, Wed, Thu, Fri] 08:00 AM - 05:00 PM
Accessibility: Some Criteria Met (P, EB, IB, PA)

**Free Standing Renal Dialysis Facility (Kidney)**

**Dva Renal Healthcare Inc**
915 Saint Francis Way
Litchfield, IL 62056
Phone:(217) 324-2200
**NPI:1184683138**
Website: https://www.davita.com
Cultural Training Completed: No
Hours: Mon 06:30 AM - 04:00 PM, [Tue, Thu, Sun] 06:00 AM - 07:00 PM, [Wed, Fri] 06:00 AM - 04:00 PM
Accessibility: Details Pending (P, EB, IB, PA)

**LITCHFIELD DIALYSIS**
915 Saint Francis Way
Litchfield, IL 62056
Phone:(217) 324-2200
**NPI:1184683138**
Cultural Training Completed: No

## IL

### Montgomery

**Free Standing Renal Dialysis Facility (Kidney)**

**LITCHFIELD DIALYSIS**
Hours: [Mon, Tue, Wed, Thu, Fri] 08:00 AM - 05:00 PM
Accessibility: Details Pending (P, EB, IB, PA)

**Multi-Specialty Group**

**Innovative Womens Healthcare PLLC**
1365 E Union Ave
Litchfield, IL 62056
Phone:(618) 391-7030
**NPI:1104535335**
Cultural Training Completed: No
Hours: [Mon, Tue, Wed, Thu, Fri] 08:00 AM - 05:00 PM
Accessibility: Details Pending (P, EB, IB, PA)

**Reid Eye Care**
110 E Ryder St
Litchfield, IL 62056
Phone:(217) 777-2020
**NPI:1780638478**
Website: http://www.springfieldclinic.com
Cultural Training Completed: No
Hours: [Mon, Tue, Wed, Thu, Fri] 08:00 AM - 05:00 PM
Accessibility: Some Criteria Met (P, EB, IB, PA)

## IL

### Montgomery

**Multi-Specialty Group**

**Springfield Clinic, LLP**
1215 Franciscan Dr
# 2
Litchfield, IL 62056
Phone:(217) 324-2191
**NPI:1215974415**
Cultural Training Completed: No
Hours: [Mon, Tue, Wed, Thu, Fri] 08:00 AM - 05:00 PM
Accessibility: Some Criteria Met (P, EB, IB, PA)

**Springfield Clinic, LLP**
1215 Franciscan Dr
# 2
Litchfield, IL 62056
Phone:(217) 324-2191
**NPI:1780638478**
Website: http://www.springfieldclinic.com
Cultural Training Completed: No
Hours: [Mon, Tue, Wed, Thu, Fri] 08:00 AM - 05:00 PM
Accessibility: Some Criteria Met (P, EB, IB, PA)

**Springfield Clinic, LLP**
1215 Franciscan Dr
# 2
Litchfield, IL 62056
Phone:(217) 324-2191
**NPI:1780638478**

## IL

### Montgomery

#### Multi-Specialty Group

**Springfield Clinic, LLP**
Website: http://www.springfieldclinic.com
Cultural Training Completed: No
Hours: [Mon, Tue, Wed, Thu, Fri] 08:00 AM - 05:00 PM
Other Language(s):English
Accessibility: Some Criteria Met (P, EB, IB, PA)

**St Francis Hospital Litchfield**
1215 Franciscan Dr
Litchfield, IL 62056
Phone:(217) 324-2191
**NPI:1780638478**
Website: http://www.springfieldclinic.com
Cultural Training Completed: No
Hours: [Mon, Tue, Wed, Thu, Fri] 08:00 AM - 05:00 PM
Accessibility: Details Pending (P, EB, IB, PA)

**St Francis Hospital Litchfield**
1215 Franciscan Dr
Litchfield, IL 62056
Phone:(217) 324-2191
**NPI:1780638478**
Website: http://www.springfieldclinic.com

## IL

### Montgomery

#### Multi-Specialty Group

**St Francis Hospital Litchfield**
Cultural Training Completed: No
Hours: [Mon, Tue, Wed, Thu, Fri] 08:00 AM - 05:00 PM
Accessibility: Details Pending (P, EB, IB, PA)

**St. Francis Hospital Cancer Care Center**
1215 Franciscan Dr
# 4
Litchfield, IL 62056
Phone:(217) 528-7541
**NPI:1215974415**
Cultural Training Completed: No
Hours: [Mon, Tue, Wed, Thu, Fri] 08:00 AM - 05:00 PM
Accessibility: Some Criteria Met (P, EB, IB, PA)

**St. Francis Hospital Cancer Care Center**
1215 Franciscan Dr
# 4
Litchfield, IL 62056
Phone:(217) 528-7541
**NPI:1780638478**
Website: http://www.springfieldclinic.com
Cultural Training Completed: No
Hours: [Mon, Tue, Wed, Thu, Fri] 08:00 AM - 05:00 PM

## IL

### Montgomery

#### Multi-Specialty Group

**St. Francis Hospital Cancer Care Center**
Accessibility: Some Criteria Met (P, EB, IB, PA)

#### Physical Therapy (Rehabilitation)

**Apex Network Physical Therapy**
1403 W Ferdon St
Ste 20
Litchfield, IL 62056
Phone:(217) 303-8694
**NPI:1033166061**
Website: http://www.apexnetworkpt.com
Cultural Training Completed: No
Hours: [Mon, Tue, Wed, Thu, Fri] 08:00 AM - 05:00 PM
Accessibility: Details Pending (P, EB, IB, PA)

#### Single Specialty Group

**Bard Optical**
17A Litchfield Plz
Litchfield, IL 62056
Phone:(217) 385-0921
**NPI:1508856923**
Website: www.bardoptical.com
Cultural Training Completed: No
Hours: [Mon, Tue, Wed, Thu, Fri] 08:00 AM - 05:00 PM

## IL

### Montgomery

#### Single Specialty Group

**Bard Optical**
Accessibility: Details Pending (P, EB, IB, PA)

### Nokomis

#### Multi-Specialty Group

**Springfield Clinic Nokomis Rural Health**
105 E State St
Nokomis, IL 62075
Phone:(217) 563-2882
**NPI:1215974415**
Cultural Training Completed: No
Hours: [Mon, Tue, Wed, Thu, Fri] 08:00 AM - 05:00 PM
Accessibility: Some Criteria Met (P, EB, IB, PA)

**Springfield Clinic Nokomis Rural Health**
105 E State St
Nokomis, IL 62075
Phone:(217) 563-2882
**NPI:1922285600**
Cultural Training Completed: No
Hours: [Mon, Tue, Wed, Thu, Fri] 08:00 AM - 05:00 PM
Accessibility: Some Criteria Met (P, EB, IB, PA)

**Springfield Clinic Nokomis Rural Health**
105 E State St
Nokomis, IL 62075
Phone:(217) 563-2882
**NPI:1780638478**

## IL

### Montgomery

Multi-Specialty Group

**Springfield Clinic Nokomis Rural Health**
Website:
http://www.springfieldclinic.com
Cultural Training Completed: No
Hours: [Mon, Tue, Wed, Thu, Fri] 08:00 AM - 05:00 PM
Accessibility: Some Criteria Met (I P, I EB, I IB, I PA)

Rural Health Center (RHC)

**Community Medical Clinic of Nokomis**
120 S Cedar St
Nokomis, IL 62075
Phone:(217) 563-8363
**NPI:1235225236**
Website:
http://www.panahospital.com/
Cultural Training Completed: No
Hours: [Mon, Tue, Wed, Thu, Fri] 08:00 AM - 05:00 PM
Accessibility: Details Pending (P P, P EB, P IB, P PA)

**Community Medical Clinic of Nokomis**
120 S Cedar St
Nokomis, IL 62075
Phone:(217) 563-8363
**NPI:1861942344**
Website:
https://panahospital.com/

## IL

### Montgomery

Rural Health Center (RHC)

**Community Medical Clinic of Nokomis**
Cultural Training Completed: No
Hours: [Mon, Tue, Wed, Thu, Fri] 08:00 AM - 05:00 PM
Accessibility: Details Pending (P P, P EB, P IB, P PA)

**Nokomis Medical Group**
107 W State St
Nokomis, IL 62075
Phone:(217) 563-8343
**NPI:1235225236**
Website:
http://www.panahospital.com/
Cultural Training Completed: No
Hours: [Mon, Tue, Wed, Thu, Fri] 08:00 AM - 05:00 PM
Accessibility: Details Pending (P P, P EB, P IB, P PA)

**Springfield Clinic Nokomis Rural Health**
105 E State St
Nokomis, IL 62075
Phone:(217) 563-2882
**NPI:1922285600**
Website:
https://www.auntmarthas.org/
Cultural Training Completed: No

## IL

### Montgomery

Rural Health Center (RHC)

**Springfield Clinic Nokomis Rural Health**
Hours: [Mon, Tue, Wed, Thu, Fri] 08:00 AM - 05:00 PM
Accessibility: Some Criteria Met (I P, I EB, I IB, I PA)

### Raymond

Multi-Specialty Group

**Springfield Clinic Raymond Rural Health**
801 N Obannon St
Raymond, IL 62560
Phone:(217) 342-4151
**NPI:1215974415**
Cultural Training Completed: No
Hours: [Mon, Tue, Wed, Thu, Fri] 08:00 AM - 05:00 PM
Accessibility: Some Criteria Met (I P, I EB, I IB, I PA)

**Springfield Clinic Raymond Rural Health**
801 N Obannon St
Raymond, IL 62560
Phone:(217) 229-3711
**NPI:1013255942**
Cultural Training Completed: No
Hours: [Mon, Tue, Wed, Thu, Fri] 08:00 AM - 05:00 PM

## IL

### Montgomery

Multi-Specialty Group

**Springfield Clinic Raymond Rural Health**
Accessibility: Some Criteria Met (I P, I EB, I IB, I PA)

**Springfield Clinic Raymond Rural Health**
801 N Obannon St
Raymond, IL 62560
Phone:(217) 342-4151
**NPI:1780638478**
Website:
http://www.springfieldclinic.com
Cultural Training Completed: No
Hours: [Mon, Tue, Wed, Thu, Fri] 08:00 AM - 05:00 PM
Accessibility: Details Pending (P P, P EB, P IB, P PA)

**Springfield Clinic Raymond Rural Health**
801 N Obannon St
Raymond, IL 62560
Phone:(217) 342-4151
**NPI:1780638478**
Website:
http://www.springfieldclinic.com
Cultural Training Completed: No
Hours: [Mon, Tue, Wed, Thu, Fri] 08:00 AM - 05:00 PM

## IL

### Montgomery

**Multi-Specialty Group**

**Springfield Clinic Raymond Rural Health**
Accessibility: Some Criteria Met (P, EB, IB, PA)

**Rural Health Center (RHC)**

**Springfield Clinic Raymond Rural Health**
801 N Obannon St
Raymond, IL 62560
Phone:(217) 229-3711
**NPI:1013255942**
Website: https://www.amitahealth.org/
Cultural Training Completed: No
Hours: [Mon, Tue, Wed, Thu, Fri] 08:00 AM - 05:00 PM
Accessibility: Some Criteria Met (P, EB, IB, PA)

### Morgan

### Jacksonville

**Clinic/Center**

**Memorial Behavioral Health**
340 W State St
Jacksonville, IL 62650
Phone:(217) 245-6126
Website: https://www.memorialbehavioralhealth.org/
Cultural Training Completed: No

## IL

### Morgan

**Clinic/Center**

**Memorial Behavioral Health**
Hours: [Mon, Tue, Wed, Thu, Fri] 08:00 AM - 05:00 PM
Other Language(s):English
Accessibility: Details Pending (P, EB, IB, PA)

**Clinic/Center: Critical Access Hospital**

**Jacksonville Memorial Hospital**
1600 W Walnut St
Jacksonville, IL 62650
Phone:(217) 245-9541
**NPI:1174580831**
Cultural Training Completed: No
Hours: [Mon, Tue, Wed, Thu, Fri, Sat, Sun] 12:00 AM - 11:59 PM
Other Language(s):English,American Sign Language
Accessibility: Some Criteria Met (P, EB, IB, PA)

**Clinic/Center: Mental Health (Including Community Mental Health Center)**

**Locust Street Resource Center**
60 E Central Park Plz
Jacksonville, IL 62650
Phone:(217) 854-3166
**NPI:1558456210**

## IL

### Morgan

**Clinic/Center: Mental Health (Including Community Mental Health Center)**

**Locust Street Resource Center**
Website: www.medicine.wustl.edu
Cultural Training Completed: No
Hours: [Mon, Tue, Wed] 08:30 AM - 05:00 PM, Thu 08:30 AM - 08:00 PM, Fri 08:30 AM - 04:00 PM
Accessibility: Details Pending (P, EB, IB, PA)

**Mental Health Center of Cental Illinois**
559 N Westgate Ave
Jacksonville, IL 62650
Phone:(217) 525-1064
**NPI:1225008113**
Website: https://www.memorialbehavioralhealth.org
Cultural Training Completed: No
Hours: [Mon, Tue, Wed, Thu, Fri] 08:00 AM - 05:00 PM
Accessibility: Details Pending (P, EB, IB, PA)

**Clinic/Center: Primary Care**

**SIU Center for Family Medicine - Jacksonville**
412 East State Street

## IL

### Morgan

**Clinic/Center: Primary Care**

**SIU Center for Family Medicine - Jacksonville**
Suite 100
Jacksonville, IL 62650
Phone:(217) 408-1195
**NPI:1396097960**
Website: https://www.plannedparenthood.org
Cultural Training Completed: No
Hours: [Mon, Tue, Wed, Thu, Fri] 08:00 AM - 05:00 PM
Accessibility: Details Pending (P, EB, IB, PA)

**SIU Center for Family Medicine - Jacksonville**
412 E State St
Suite 100
Jacksonville, IL 62650
Phone:(217) 408-1195
**NPI:1396097960**
Website: https://www.plannedparenthood.org
Cultural Training Completed: No
Hours: [Mon, Tue, Wed, Thu, Fri] 08:00 AM - 04:30 PM
Accessibility: Details Pending (P, EB, IB, PA)

## IL

### Morgan

**Clinic/Center: Rehabilitation, Substance Use Disorder**

**Community Hope & Recovery Center**
60 E Central Park Plz
Jacksonville, IL 62650
Phone:(217) 800-6622
**NPI:1326674995**
Cultural Training Completed: No
Hours: [Mon, Tue, Wed, Thu] 08:00 AM - 05:00 PM, Fri 08:00 AM - 04:00 PM
Other Language(s):English
Accessibility: Details Pending (P, EB, IB, PA)

**Geteway Foundation, Inc.**
1300 Lincoln Ave
Jacksonville, IL 62650
Phone:(312) 663-1130
**NPI:1568970663**
Website: https://www.gatewayfoundation.org/
Cultural Training Completed: No
Hours: [Mon, Tue, Wed, Thu, Fri, Sat, Sun] 09:00 AM - 09:00 PM
Other Language(s):English
Accessibility: Some Criteria Met (P, EB, IB, PA)

## IL

### Morgan

**Federally Qualified Health Center (FQHC)**

**Central Counties Health Centers Inc**
1440 W Walnut St
Jacksonville, IL 62650
Phone:(217) 788-2300
**NPI:1861480709**
Website: http://www.achn.net
Cultural Training Completed: No
Hours: [Mon, Tue, Wed, Thu, Fri] 08:00 AM - 05:00 PM
Other Language(s):English
Accessibility: Details Pending (P, EB, IB, PA)

**SIU Center for Family Medicine - Jacksonville**
412 E State St
Ste 100
Jacksonville, IL 62650
Phone:(217) 408-1195
**NPI:1598412447**
Cultural Training Completed: No
Hours: [Mon, Tue, Wed, Thu, Fri] 08:00 AM - 05:00 PM
Accessibility: Details Pending (P, EB, IB, PA)

**SIU Center for Family Medicine - Jacksonville**
425 E State St
Ste 100
Jacksonville, IL 62650

## IL

### Morgan

**Federally Qualified Health Center (FQHC)**

**SIU Center for Family Medicine - Jacksonville**
Phone:(217) 408-1195
**NPI:1598412447**
Cultural Training Completed: No
Hours: [Mon, Tue, Wed, Thu, Fri] 08:00 AM - 05:00 PM
Accessibility: Some Criteria Met (P, EB, IB, PA)

**Free Standing Renal Dialysis Facility (Kidney)**

**Dva Renal Healthcare Inc**
1515 W Walnut St
Jacksonville, IL 62650
Phone:(217) 243-3042
**NPI:1316916513**
Cultural Training Completed: No
Hours: [Mon, Tue, Wed, Thu, Fri, Sun] 05:00 AM - 06:00 PM
Accessibility: Details Pending (P, EB, IB, PA)

**General Acute Care Hospital: Critical Access**

**Jacksonville Memorial Hospital**
1600 W Walnut St
Jacksonville, IL 62650
Phone:(217) 245-9541
**NPI:1174580831**

## IL

### Morgan

**General Acute Care Hospital: Critical Access**

**Jacksonville Memorial Hospital**
Cultural Training Completed: No
Hours: [Mon, Tue, Wed, Thu, Fri, Sat, Sun] 12:00 AM - 11:59 PM
Other Language(s):English,American Sign Language
Accessibility: Some Criteria Met (P, EB, IB, PA)

**Multi-Specialty Group**

**Blessing Hospital**
1515 W Walnut St
Jacksonville, IL 62650
Phone:(217) 214-6260
**NPI:1114471737**
Website: http://www.blessinghealth.org/
Cultural Training Completed: No
Hours: [Mon, Tue, Wed, Thu, Fri, Sat, Sun] 12:00 AM - 11:59 PM
Accessibility: Details Pending (P, EB, IB, PA)

**Foot & Ankle Specialist**
1515 W Walnut St
Ste 12
Jacksonville, IL 62650
Phone:(217) 243-1101
**NPI:1780638478**

## IL

### Morgan

Multi-Specialty Group

**Foot & Ankle Specialist**
Website: http://www.springfieldclinic.com
Cultural Training Completed: No
Hours: [Mon, Tue, Wed, Thu, Fri] 08:00 AM - 05:00 PM
Accessibility: Details Pending (P, EB, IB, PA)

**Jacksonville Memorial Hospital**
1600 W Walnut St
Jacksonville, IL 62650
Phone:(217) 245-9541
**NPI:1780638478**
Website: http://www.springfieldclinic.com
Cultural Training Completed: No
Hours: [Mon, Tue, Wed, Thu, Fri] 08:00 AM - 05:00 PM
Accessibility: Some Criteria Met (P, EB, IB, PA)

**Jacksonville Memorial Hospital**
1599 West Walnut
Jacksonville, IL 62650
Phone:(217) 245-9541
**NPI:1780638478**
Website: http://www.springfieldclinic.com
Cultural Training Completed: No

## IL

### Morgan

Multi-Specialty Group

**Jacksonville Memorial Hospital**
Hours: [Mon, Tue, Wed, Thu, Fri] 08:00 AM - 05:00 PM
Accessibility: Details Pending (P, EB, IB, PA)

**Jacksonville Memorial Hospital**
1600 W Walnut St
Jacksonville, IL 62650
Phone:(217) 245-9541
**NPI:1235864810**
Cultural Training Completed: No
Hours: [Mon, Tue, Wed, Thu, Fri] 08:00 AM - 05:00 PM
Accessibility: Details Pending (P, EB, IB, PA)

**Memorial Radiation Oncology Center**
567 N Westgate Ave
Jacksonville, IL 62650
Phone:(217) 479-5607
**NPI:1780638478**
Website: http://www.springfieldclinic.com
Cultural Training Completed: No
Hours: [Mon, Tue, Wed, Thu, Fri] 08:00 AM - 05:00 PM
Accessibility: Some Criteria Met (P, EB, IB, PA)

## IL

### Morgan

Multi-Specialty Group

**Memorial Radiation Oncology Center**
567 N. Wgate Ave
Jacksonville, IL 62650
Phone:(217) 479-5607
**NPI:1780638478**
Website: http://www.springfieldclinic.com
Cultural Training Completed: No
Hours: [Mon, Tue, Wed, Thu, Fri] 08:00 AM - 05:00 PM
Accessibility: Details Pending (P, EB, IB, PA)

**Memorial Wellness Center**
1600 W Walnut St
Jacksonville, IL 62650
Phone:(217) 245-9541
**NPI:1033171343**
Cultural Training Completed: No
Hours: [Mon, Tue, Wed, Thu, Fri] 08:00 AM - 05:00 PM
Accessibility: Some Criteria Met (P, EB, IB, PA)

**Passavant Area Hospital**
1600 W Walnut St
Jacksonville, IL 62650
Phone:(217) 245-9541
**NPI:1780638478**
Website: http://www.springfieldclinic.com

## IL

### Morgan

Multi-Specialty Group

**Passavant Area Hospital**
Cultural Training Completed: No
Hours: [Mon, Tue, Wed, Thu, Fri] 08:00 AM - 05:00 PM
Accessibility: Some Criteria Met (P, EB, IB, PA)

**Passavant Memorial Area Hospital Association**
1600 W Walnut St
Jacksonville, IL 62650
Phone:(217) 245-9541
**NPI:1164477725**
Cultural Training Completed: No
Hours: [Mon, Tue, Wed, Thu, Fri] 08:00 AM - 05:00 PM
Accessibility: Details Pending (P, EB, IB, PA)

**SIU Physicians & Surgeons, Inc.**
1600 W Walnut St
# 3
Jacksonville, IL 62650
Phone:(217) 545-8000
**NPI:1558385989**
Website: https://www.siumed.edu
Cultural Training Completed: No
Hours: [Mon, Tue, Wed, Thu, Fri] 08:00 AM - 05:00 PM
Other Language(s):English

## IL

### Morgan

#### Multi-Specialty Group

**SIU Physicians & Surgeons, Inc.**
Accessibility: Some Criteria Met (P, EB, IB, PA)

**SIU Psychiatry - Jacksonville**
1600 W Walnut St
Jacksonville, IL 62650
Phone:(217) 545-8000
**NPI:1558385989**
Website: https://www.siumed.edu
Cultural Training Completed: No
Hours: [Mon, Tue, Wed, Thu, Fri] 08:00 AM - 04:30 PM
Other Language(s):English
Accessibility: Some Criteria Met (P, EB, IB, PA)

**Springfield Clinic Jacksonville Rural Health**
15 Founders Ln
Jacksonville, IL 62650
Phone:(217) 291-1041
**NPI:1780638478**
Website: http://www.springfieldclinic.com
Cultural Training Completed: No
Hours: [Mon, Tue, Wed, Thu, Fri] 08:00 AM - 05:00 PM
Other Language(s):English

## IL

### Morgan

#### Multi-Specialty Group

**Springfield Clinic Jacksonville Rural Health**
Accessibility: Some Criteria Met (P, EB, IB, PA)

**Springfield Clinic, LLP**
567 N Westgate Ave
Jacksonville, IL 62650
Phone:(217) 479-5607
**NPI:1780638478**
Website: http://www.springfieldclinic.com
Cultural Training Completed: No
Hours: [Mon, Tue, Wed, Thu, Fri] 08:00 AM - 05:00 PM
Accessibility: Some Criteria Met (P, EB, IB, PA)

**Springfield Clinic, LLP**
15 Founders Ln
Jacksonville, IL 62650
Phone:(217) 291-1041
**NPI:1780638478**
Website: http://www.springfieldclinic.com
Cultural Training Completed: No
Hours: [Mon, Tue, Wed, Thu, Fri] 08:00 AM - 05:00 PM
Other Language(s):English

## IL

### Morgan

#### Multi-Specialty Group

**Springfield Clinic, LLP**
Accessibility: Some Criteria Met (P, EB, IB, PA)

**Urgent Care Jacksonville**
1000 W Morton Ave
Jacksonville, IL 62650
Phone:(217) 243-6520
**NPI:1780638478**
Website: http://www.springfieldclinic.com
Cultural Training Completed: No
Hours: [Mon, Tue, Wed, Thu, Fri] 08:00 AM - 05:00 PM
Other Language(s):English
Accessibility: Some Criteria Met (P, EB, IB, PA)

**Urgent Care Jacksonville**
1000 W Morton Ave
Jacksonville, IL 62650
Phone:(217) 243-6520
**NPI:1780638478**
Website: http://www.springfieldclinic.com
Cultural Training Completed: No
Hours: [Mon, Tue, Wed, Thu, Fri] 08:00 AM - 05:00 PM, Sat 08:00 AM - 06:00 PM

## IL

### Morgan

#### Multi-Specialty Group

**Urgent Care Jacksonville**
Accessibility: Some Criteria Met (P, EB, IB, PA)

#### Rural Health Center (RHC)

**Memorial Care**
901 W Morton Ave
Ste 22
Jacksonville, IL 62650
Phone:(217) 588-2600
**NPI:1528741147**
Cultural Training Completed: No
Hours: [Mon, Tue, Wed, Thu, Fri, Sat] 08:00 AM - 08:00 PM
Accessibility: Some Criteria Met (P, EB, IB, PA)

**Memorial Physician Services Jacksonville**
15 Founders Ln
Ste 100
Jacksonville, IL 62650
Phone:(217) 243-0300
**NPI:1558614867**
Website: https://www.memorialmd.com/
Cultural Training Completed: No
Hours: [Mon, Tue, Wed, Thu, Fri] 08:00 AM - 05:00 PM
Other Language(s):English
Accessibility: Some Criteria Met (P, EB, IB, PA)

## IL

### Morgan

Rural Health Center (RHC)

**Springfield Clinic Jacksonville Rural Health**
15 Founders Ln
Jacksonville, IL 62650
Phone:(217) 291-1041
**NPI:1598068793**
Cultural Training Completed: No
Hours: [Mon, Tue, Wed, Thu, Fri] 08:00 AM - 05:00 PM
Accessibility: Some Criteria Met (P, EB, IB, PA)

**Springfield Clinic Jacksonville Rural Health**
15 Founders Ln
Jacksonville, IL 62650
Phone:(217) 291-1041
**NPI:1598068793**
Website: https://www.springfieldclinic.com
Cultural Training Completed: No
Hours: [Mon, Tue, Wed, Thu, Fri] 08:00 AM - 05:00 PM
Accessibility: Some Criteria Met (P, EB, IB, PA)

**Springfield Clinic Jacksonville UC**
15 Founders Ln
Jacksonville, IL 62650
Phone:(217) 291-1041
**NPI:1073228664**

## IL

### Morgan

Rural Health Center (RHC)

**Springfield Clinic Jacksonville UC**
Cultural Training Completed: No
Hours: [Mon, Tue, Wed, Thu, Fri] 08:00 AM - 05:00 PM
Accessibility: Some Criteria Met (P, EB, IB, PA)

**Urgent Care Jacksonville**
1000 W Morton Ave
Jacksonville, IL 62650
Phone:(217) 243-6520
**NPI:1073228664**
Cultural Training Completed: No
Hours: [Mon, Tue, Wed, Thu, Fri] 08:00 AM - 05:00 PM
Accessibility: Some Criteria Met (P, EB, IB, PA)

Single Specialty Group

**Bard Optical**
1689 W Morton Ave
Jacksonville, IL 62650
Phone:(217) 243-6506
**NPI:1508856923**
Website: www.bardoptical.com
Cultural Training Completed: No
Hours: [Mon, Tue, Wed, Thu, Fri] 09:00 AM - 06:00 PM, Sat 09:00 AM - 01:00 PM

## IL

### Morgan

Single Specialty Group

**Bard Optical**
Accessibility: Details Pending (P, EB, IB, PA)

### Moultrie

### Arthur

Federally Qualified Health Center (FQHC)

**Arthur Health Center (FQHC)**
1710 State Highway 133
Arthur, IL 61911
Phone:(217) 543-2446
**NPI:1942510508**
Website: https://www.sihf.org
Cultural Training Completed: No
Hours: [Mon, Tue, Wed, Thu, Fri] 08:00 AM - 05:00 PM
Other Language(s):English
Accessibility: Details Pending (P, EB, IB, PA)

**SIHF Healthcare - Arthur**
1710 State Highway 133
Arthur, IL 61911
Phone:(217) 543-2446
**NPI:1174688501**
Website: https://www.sihf.org/
Cultural Training Completed: No
Hours: Mon 09:00 AM - 05:00 PM, [Tue, Wed, Thu, Fri] 08:00 AM - 05:00 PM

## IL

### Moultrie

Federally Qualified Health Center (FQHC)

**SIHF Healthcare - Arthur**
Accessibility: Details Pending (P, EB, IB, PA)

**Southern Illinois Healthcare Foundation, Inc Healthcare - Arthur**
1710 State Highway 133
Arthur, IL 61911
Phone:(217) 543-2446
**NPI:1508301706**
Website: https://www.crhpc.org
Cultural Training Completed: No
Hours: [Mon, Tue, Wed, Thu, Fri] 08:30 AM - 04:30 PM
Other Language(s):English
Accessibility: Some Criteria Met (P, EB, IB, PA)

Multi-Specialty Group

**SBL Arthur Clinic**
211 S Walnut St
Arthur, IL 61911
Phone:(217) 258-2581
**NPI:1568581379**
Website: https://www.sarahbush.org
Cultural Training Completed: No
Hours: [Mon, Tue, Wed, Thu, Fri] 07:00 AM - 07:00 PM

## IL

### Moultrie

Multi-Specialty Group

**SBL Arthur Clinic**
Other Language(s):English
Accessibility: Details Pending (P, EB, IB, PA)

### Sullivan

Clinic/Center: Rehabilitation

**RehabCare Group East Inc**
1 Masonic Way
Sullivan, IL 61951
Phone:(217) 728-4394
**NPI:1437323367**
Website: https://www.petersenhealthcare.net
Cultural Training Completed: No
Hours: [Mon, Tue, Wed, Thu, Fri] 08:00 AM - 05:00 PM
Accessibility: Details Pending (P, EB, IB, PA)

Multi-Specialty Group

**SBL Sullivan Clinic**
1004 Health Center Drive
Ste. A
Sullivan, IL 61951
Phone:(217) 728-8441
**NPI:1568581379**
Website: https://www.sarahbush.org
Cultural Training Completed: No

## IL

### Moultrie

Multi-Specialty Group

**SBL Sullivan Clinic**
Hours: [Mon, Tue, Wed, Thu, Fri] 08:00 AM - 05:00 PM
Accessibility: Details Pending (P, EB, IB, PA)

**SBL Sullivan Clinic**
7 Hawthorne Ln
Ste A
Sullivan, IL 61951
Phone:(217) 728-8441
**NPI:1568581379**
Website: https://www.sarahbush.org
Cultural Training Completed: No
Hours: [Mon, Tue, Wed, Thu, Fri] 08:00 AM - 05:00 PM
Other Language(s):English
Accessibility: Some Criteria Met (P, EB, IB, PA)

**Sullivan Family Medical**
2 W Adams St
Sullivan, IL 61951
Phone:(217) 857-6146
**NPI:1780638478**
Website: http://www.springfieldclinic.com
Cultural Training Completed: No
Hours: [Mon, Tue, Wed, Thu, Fri] 08:00 AM - 05:00 PM

## IL

### Moultrie

Multi-Specialty Group

**Sullivan Family Medical**
Accessibility: Details Pending (P, EB, IB, PA)

**Sullivan Medical Center**
1220 W Jackson St
Sullivan, IL 61951
Phone:(217) 728-2042
**NPI:1164477725**
Cultural Training Completed: No
Hours: [Mon, Tue, Wed, Thu, Fri] 08:00 AM - 05:00 PM
Accessibility: Details Pending (P, EB, IB, PA)

Single Specialty Group

**Faisal Bukhari, MD**
2 W Adams St
Sullivan, IL 61951
Phone:(217) 728-7353
**NPI:1669776829**
Website: https://www.arthur-il.gov/
Cultural Training Completed: No
Hours: [Mon, Tue, Wed, Thu, Fri] 08:00 AM - 05:00 PM
Accessibility: Details Pending (P, EB, IB, PA)

## IL

### Piatt

### Atwood

Federally Qualified Health Center (FQHC)

**Atwood Rural Health Center (RHC)**
108 S Main St
Atwood, IL 61913
Phone:(217) 578-3814
**NPI:1578821005**
Website: http://www.carle.org/
Cultural Training Completed: No
Hours: [Mon, Tue, Wed, Thu, Fri] 08:00 AM - 05:00 PM
Accessibility: Some Criteria Met (P, EB, IB, PA)

Rural Health Center (RHC)

**Kirby Medical Group**
108 S Main St
Atwood, IL 61913
Phone:(217) 762-2115
**NPI:1558527259**
Website: https://www.kirbyhealth.org
Cultural Training Completed: No
Hours: [Mon, Tue, Wed, Thu, Fri] 08:00 AM - 05:00 PM
Other Language(s):English
Accessibility: Some Criteria Met (P, EB, IB, PA)

**Kirby Rhc**
108 S Main St

## IL

### Piatt

Rural Health Center (RHC)

**Kirby Rhc**
Atwood, IL 61913
Phone:(217) 578-3814
**NPI:1508219288**
Website: https://www.kirbyhealth.org/
Cultural Training Completed: No
Hours: [Mon, Tue, Wed, Thu, Fri] 08:00 AM - 05:00 PM
Accessibility: Details Pending (P, EB, IB, PA)

**Kirby Rhc**
108 S Main St
Atwood, IL 61913
Phone:(217) 578-3814
**NPI:1740271667**
Website: https://www.kirbyhealth.org/
Cultural Training Completed: No
Hours: [Mon, Tue, Wed, Thu] 08:00 AM - 04:30 PM, Fri 08:00 AM - 04:00 PM
Accessibility: Some Criteria Met (P, EB, IB, PA)

### Cerro Gordo

Federally Qualified Health Center (FQHC)

**Cerro Gordo Rural Health Clinic (RHC)**
407 S Jackson St
Ste A

## IL

### Piatt

Federally Qualified Health Center (FQHC)

**Cerro Gordo Rural Health Clinic (RHC)**
Cerro Gordo, IL 61818
Phone:(217) 763-6010
**NPI:1578821005**
Website: http://www.carle.org/
Cultural Training Completed: No
Hours: [Mon, Tue, Wed, Thu, Fri] 08:00 AM - 05:00 PM
Accessibility: Some Criteria Met (P, EB, IB, PA)

Rural Health Center (RHC)

**Kirby Medical Group**
407 S Jackson St
Ste A
Cerro Gordo, IL 61818
Phone:(217) 763-6010
**NPI:1508219288**
Website: https://www.kirbyhealth.org/
Cultural Training Completed: No
Hours: Mon 07:00 AM - 05:30 PM, Tue 07:00 AM - 04:30 PM, Wed 08:00 AM - 05:30 PM, Thu 08:00 AM - 04:30 PM, Fri 08:00 AM - 04:00 PM
Other Language(s):English
Accessibility: Some Criteria Met (P, EB, IB, PA)

## IL

### Piatt

Rural Health Center (RHC)

**Kirby Medical Group**
407 S Jackson St
Ste A
Cerro Gordo, IL 61818
Phone:(217) 763-6010
**NPI:1558527259**
Website: https://www.kirbyhealth.org
Cultural Training Completed: No
Hours: [Mon, Tue, Wed, Thu, Fri] 08:00 AM - 05:00 PM
Accessibility: Details Pending (P, EB, IB, PA)

### Cisco

Single Specialty Group

**Carle Eureka Hospital**
101 S Major St
Cisco, IL 61830
Phone:(309) 467-2371
**NPI:1184644023**
Cultural Training Completed: No
Hours: [Mon, Tue, Wed, Thu, Fri] 08:00 AM - 04:30 PM
Accessibility: Some Criteria Met (P, EB, IB, PA)

## IL

### Piatt

### Monticello

Clinic/Center: Mental Health (Including Community Mental Health Center)

**Piatt County Mental Health Center**
1921 N Market St
Monticello, IL 61856
Phone:(217) 762-5371
**NPI:1508974197**
Website: https://www.piattmhc.org
Cultural Training Completed: No
Hours: [Mon, Tue, Wed, Thu, Fri] 08:00 AM - 05:00 PM
Accessibility: Details Pending (P, EB, IB, PA)

Clinic/Center: Rehabilitation, Substance Use Disorder

**Piatt County Mental Health Center**
1921 N Market St
Monticello, IL 61856
Phone:(217) 762-5371
**NPI:1861904187**
Website: https://nhcsc.org
Cultural Training Completed: No
Hours: Mon 08:00 AM - 04:30 PM, [Tue, Thu] 08:30 AM - 08:00 PM, Wed 08:30 AM - 04:30 PM, Fri 08:30 AM - 05:00 PM

## IL

### Piatt

Clinic/Center: Rehabilitation, Substance Use Disorder

**Piatt County Mental Health Center**
Other Language(s):English
Accessibility: Details Pending (P, EB, IB, PA)

Federally Qualified Health Center (FQHC)

**Kirby Medical Group (RHC)**
1000 Medical Center Dr
Monticello, IL 61856
Phone:(217) 762-6241
**NPI:1578821005**
Website:
http://www.carle.org/
Cultural Training Completed: No
Hours: [Mon, Tue, Wed, Thu, Fri] 08:00 AM - 05:00 PM
Other Language(s):English
Accessibility: Some Criteria Met (P, EB, IB, PA)

Rural Health Center (RHC)

**Carle Physician Group**
1002 Medical Center Dr
Monticello, IL 61856
Phone:(217) 762-2518
**NPI:1558527259**
Website:
https://www.kirbyhealth.org

## IL

### Piatt

Rural Health Center (RHC)

**Carle Physician Group**
Cultural Training Completed: No
Hours: [Mon, Tue, Wed, Thu, Fri] 08:00 AM - 05:00 PM
Accessibility: Some Criteria Met (P, EB, IB, PA)

**Kirby Medical Center**
1000 Medical Center Dr
Monticello, IL 61856
Phone:(217) 762-2115
**NPI:1508219288**
Website:
https://www.kirbyhealth.org/
Cultural Training Completed: No
Hours: [Mon, Tue, Wed, Thu, Fri] 08:00 AM - 05:00 PM
Accessibility: Some Criteria Met (P, EB, IB, PA)

**Kirby Medical Center**
1000 Medical Center Dr
Monticello, IL 61856
Phone:(217) 762-1790
**NPI:1558527259**
Website:
https://www.kirbyhealth.org
Cultural Training Completed: No
Hours: [Mon, Tue, Wed, Thu, Fri] 08:00 AM - 05:00 PM

## IL

### Piatt

Rural Health Center (RHC)

**Kirby Medical Center**
Accessibility: Some Criteria Met (P, EB, IB, PA)

**Kirby Medical Center**
1000 Medical Center Dr
Monticello, IL 61856
Phone:(217) 762-2115
**NPI:1740271667**
Website:
https://www.kirbyhealth.org/
Cultural Training Completed: No
Hours: [Mon, Tue, Wed, Thu, Fri] 08:00 AM - 05:00 PM
Accessibility: Some Criteria Met (P, EB, IB, PA)

**Kirby Medical Group (RHC)**
1000 Medical Center Dr
Monticello, IL 61856
Phone:(217) 762-6241
**NPI:1578504544**
Website:
https://carle.org
Cultural Training Completed: No
Hours: [Mon, Tue, Wed, Thu, Fri] 08:00 AM - 05:00 PM
Accessibility: Details Pending (P, EB, IB, PA)

## IL

### Pike

### Barry

Clinic/Center

**Quincy Medical Group**
868 Mortimer St
Barry, IL 62312
Phone:(217) 335-2343
**NPI:1548234198**
Website:
http://www.quincymedgroup.com
Cultural Training Completed: No
Hours: [Mon, Tue, Wed, Thu, Fri] 08:00 AM - 05:00 PM
Accessibility: Details Pending (P, EB, IB, PA)

Rural Health Center (RHC)

**Quincy Medical Group**
868 Mortimer St
Barry, IL 62312
Phone:(217) 335-2343
**NPI:1013981547**
Cultural Training Completed: No
Hours: [Mon, Tue, Wed, Thu, Fri] 08:00 AM - 05:00 PM
Other Language(s):English
Accessibility: Details Pending (P, EB, IB, PA)

### Pittsfield

Clinic/Center

**Quincy Medical Group**
640 W Washington St
Pittsfield, IL 62363

## IL

### Pike

**Clinic/Center**

**Quincy Medical Group**
Phone:(217) 285-9601
**NPI:1548234198**
Website:
http://www.quincymedgroup.com
Cultural Training Completed: No
Hours: [Mon, Tue, Wed, Thu, Fri] 08:00 AM - 05:00 PM
Accessibility: Details Pending (P, EB, IB, PA)

**Quincy Medical Group**
320 N Madison St
Pittsfield, IL 62363
Phone:(217) 285-9601
**NPI:1548234198**
Website:
http://www.quincymedgroup.com
Cultural Training Completed: No
Hours: [Mon, Tue, Wed, Thu, Fri] 08:00 AM - 05:00 PM
Accessibility: Details Pending (P, EB, IB, PA)

**Clinic/Center: Mental Health (Including Community Mental Health Center)**

**Mental Health Centers of Western Illinois**
1260 W Washington St
Pittsfield, IL 62363
Phone:(217) 285-4436
**NPI:1831833946**

## IL

### Pike

**Clinic/Center: Mental Health (Including Community Mental Health Center)**

**Mental Health Centers of Western Illinois**
Cultural Training Completed: No
Hours: [Mon, Tue, Wed, Thu, Fri] 08:00 AM - 04:30 PM
Accessibility: Details Pending (P, EB, IB, PA)

**Clinic/Center: Rehabilitation**

**RehabCare Group East Inc**
1400 E Washington St
Pittsfield, IL 62363
Phone:(217) 285-6179
**NPI:1437323367**
Website:
https://www.petersenhealthcare.net
Cultural Training Completed: No
Hours: [Mon, Tue, Wed, Thu, Fri] 08:00 AM - 05:00 PM
Accessibility: Details Pending (P, EB, IB, PA)

**RehabCare Group East Inc**
1400 E Washington St
Pittsfield, IL 62363
Phone:(217) 285-4491
**NPI:1437323367**
Website:
https://www.petersenhealthcare.net/

## IL

### Pike

**Clinic/Center: Rehabilitation**

**RehabCare Group East Inc**
Cultural Training Completed: No
Hours: [Mon, Tue, Wed, Thu, Fri] 08:00 AM - 05:00 PM
Accessibility: Details Pending (P, EB, IB, PA)

**Clinic/Center: Rehabilitation, Substance Use Disorder**

**Mental Health Centers of Western Illinois**
1260 W Washington St
Pittsfield, IL 62363
Phone:(217) 285-4436
**NPI:1831831098**
Cultural Training Completed: No
Hours: [Mon, Tue, Wed, Thu, Fri] 08:00 AM - 04:30 PM
Accessibility: Details Pending (P, EB, IB, PA)

**Federally Qualified Health Center (FQHC)**

**SIU Center for Family Medicine - Pittsfield**
606 W Adams St
Pittsfield, IL 62363
Phone:(217) 285-4407
**NPI:1619501871**
Cultural Training Completed: No

## IL

### Pike

**Federally Qualified Health Center (FQHC)**

**SIU Center for Family Medicine - Pittsfield**
Hours: [Mon, Tue, Wed, Thu, Fri] 08:00 AM - 04:30 PM
Accessibility: Some Criteria Met (P, EB, IB, PA)

**Multi-Specialty Group**

**Blessing Hospital**
640 W Washington St
Pittsfield, IL 62363
Phone:(217) 285-2113
**NPI:1114471737**
Website:
http://www.blessinghealth.org/
Cultural Training Completed: No
Hours: [Mon, Tue, Wed, Thu, Fri] 08:00 AM - 05:00 PM
Accessibility: Some Criteria Met (P, EB, IB, PA)

**Blessing Physician Services**
640 W Washington St
Pittsfield, IL 62363
Phone:(217) 285-2113
**NPI:1851311641**
Website:
https://www.blessinghealth.org/
Cultural Training Completed: No
Hours: [Mon, Tue, Wed, Thu, Fri] 08:00 AM - 05:00 PM

## IL

### Pike

**Multi-Specialty Group**

**Blessing Physician Services**
Accessibility: Details Pending (P, EB, IB, PA)

**Illini Community Hospital**
640 W Washington St
Pittsfield, IL 62363
Phone:(217) 285-2113
**NPI:1780638478**
Website:
http://www.springfieldclinic.com
Cultural Training Completed: No
Hours: [Mon, Tue, Wed, Thu, Fri] 08:00 AM - 05:00 PM
Accessibility: Some Criteria Met (P, EB, IB, PA)

**Illini Community Hospital**
640 W Washington St
Pittsfield, IL 62363
Phone:(217) 285-2113
**NPI:1114471737**
Website:
https://www.slu.edu/
Cultural Training Completed: No
Hours: [Mon, Tue, Wed, Thu, Fri] 08:00 AM - 05:00 PM
Accessibility: Some Criteria Met (P, EB, IB, PA)

**Rural Health Center (RHC)**

**Blessing Physician Services**
640 W Washington St
Pittsfield, IL 62363
Phone:(217) 285-2113
**NPI:1720186265**
Website:
https://www.blessinghealth.org/
Cultural Training Completed: No
Hours: [Mon, Tue, Wed, Thu, Fri] 08:00 AM - 05:00 PM
Other Language(s):English
Accessibility: Some Criteria Met (P, EB, IB, PA)

**Illini Community Hospital Rural Health Clinic**
640 W Washington St
Pittsfield, IL 62363
Phone:(217) 285-5080
**NPI:1710920129**
Website:
https://www.blessinghealth.org/
Cultural Training Completed: No
Hours: [Mon, Tue, Wed, Thu, Fri] 08:00 AM - 05:00 PM
Accessibility: Some Criteria Met (P, EB, IB, PA)

**Quincy Medical Group**
640 W Washington St
Pittsfield, IL 62363

**Rural Health Center (RHC)**

**Quincy Medical Group**
Phone:(217) 285-9601
**NPI:1356315899**
Website:
http://www.quincymedgroup.com
Cultural Training Completed: No
Hours: [Mon, Tue, Wed, Thu, Fri] 08:00 AM - 05:00 PM
Accessibility: Details Pending (P, EB, IB, PA)

**Quincy Medical Group Pittafield Affiliate**
320 N Madison St
Pittsfield, IL 62363
Phone:(217) 285-9601
**NPI:1851608780**
Website:
https://quincymedgroup.com/
Cultural Training Completed: No
Hours: [Mon, Tue, Wed, Thu, Fri] 08:00 AM - 05:00 PM
Accessibility: Details Pending (P, EB, IB, PA)

**Quincy Medical Group Pittafield Affiliate**
320 N Madison St
Pittsfield, IL 62363
Phone:(217) 285-9601
**NPI:1356315899**
Website:
http://www.quincymedgroup.com

**Rural Health Center (RHC)**

**Quincy Medical Group Pittafield Affiliate**
Cultural Training Completed: No
Hours: [Mon, Tue, Wed, Thu, Fri] 08:00 AM - 05:00 PM
Accessibility: Details Pending (P, EB, IB, PA)

**Single Specialty Group**

**Illini Community Hospital**
640 W Washington St
Pittsfield, IL 62363
Phone:(217) 285-2113
**NPI:1760571699**
Website:
https://www.blessinghealth.org/
Cultural Training Completed: No
Hours: [Mon, Tue, Wed, Thu, Fri] 08:00 AM - 05:00 PM
Accessibility: Details Pending (P, EB, IB, PA)

### Pleasant Hill

**Clinic/Center**

**Quincy Medical Group**
405 State St
Pleasant Hill, IL 62366
Phone:(217) 734-2545
**NPI:1548234198**
Website:
http://www.quincymedgroup.com

## IL

### Pike

Clinic/Center

**Quincy Medical Group**
Cultural Training Completed: No
Hours: [Mon, Tue, Wed, Thu, Fri] 08:00 AM - 05:00 PM
Accessibility: Details Pending (P, EB, IB, PA)

Rural Health Center (RHC)

**Quincy Medical Group**
405 State St
Pleasant Hill, IL 62366
Phone:(217) 734-2545
**NPI:1467426585**
Cultural Training Completed: No
Hours: [Mon, Tue, Wed, Thu, Fri] 08:00 AM - 05:00 PM
Other Language(s):English
Accessibility: Details Pending (P, EB, IB, PA)

**Quincy Medical Group**
320 N Madison
Pleasant Hill, IL 62366
Phone:(217) 285-9601
**NPI:1356315899**
Website: http://www.quincymedgroup.com
Cultural Training Completed: No
Hours: [Mon, Tue, Wed, Thu, Fri] 08:00 AM - 05:00 PM

## IL

### Pike

Rural Health Center (RHC)

**Quincy Medical Group**
Accessibility: Details Pending (P, EB, IB, PA)

### Sangamon

### Chatham

Clinic/Center: Rehabilitation

**RehabCare Group East Inc**
401 N Park Ave
Chatham, IL 62629
Phone:(217) 483-4490
**NPI:1437323367**
Website: https://www.petersenhealthcare.net/
Cultural Training Completed: No
Hours: [Mon, Tue, Wed, Thu, Fri] 08:00 AM - 05:00 PM
Accessibility: Details Pending (P, EB, IB, PA)

**RehabCare Group East Inc**
10000 S Main St
Chatham, IL 62629
Phone:(217) 697-5415
**NPI:1437323367**
Website: https://www.petersenhealthcare.net
Cultural Training Completed: No
Hours: [Mon, Tue, Wed, Thu, Fri] 08:00 AM - 04:30 PM

## IL

### Sangamon

Clinic/Center: Rehabilitation

**RehabCare Group East Inc**
Accessibility: Details Pending (P, EB, IB, PA)

Multi-Specialty Group

**Memorial Physician Services Express Care Chatham**
101 E Plummer Blvd
Chatham, IL 62629
Phone:(800) 444-7541
**NPI:1780638478**
Website: http://www.springfieldclinic.com
Cultural Training Completed: No
Hours: [Mon, Tue, Wed, Thu, Fri] 08:00 AM - 05:00 PM
Accessibility: Some Criteria Met (P, EB, IB, PA)

Rural Health Center (RHC)

**Memorial Express Care at Chatham**
101 E Plummer Blvd
Chatham, IL 62629
Phone:(217) 588-2600
**NPI:1205072626**
Website: http://www.grahamhealthsystem.org
Cultural Training Completed: No

## IL

### Sangamon

Rural Health Center (RHC)

**Memorial Express Care at Chatham**
Hours: [Mon, Tue, Wed, Thu, Fri] 08:00 AM - 05:00 PM
Accessibility: Details Pending (P, EB, IB, PA)

### Riverton

Multi-Specialty Group

**Springfield Clinic LLP**
1275 N 7th St
Riverton, IL 62561
Phone:(217) 528-7541
**NPI:1780638478**
Website: http://www.springfieldclinic.com
Cultural Training Completed: No
Hours: [Mon, Tue, Wed, Thu, Fri] 08:00 AM - 05:00 PM
Accessibility: Details Pending (P, EB, IB, PA)

### Rochester

Multi-Specialty Group

**Priority Care Rochester**
300 Sattley St
Rochester, IL 62563
Phone:(217) 324-2191
**NPI:1780638478**
Website: http://www.springfieldclinic.com

## IL

### Sangamon

Multi-Specialty Group

**Priority Care Rochester**
Cultural Training Completed: No
Hours: [Mon, Tue, Wed, Thu, Fri] 08:00 AM - 05:00 PM
Accessibility: Details Pending (P, EB, IB, PA)

### Sherman

Multi-Specialty Group

**Springfield Clinic LLP**
100 Marian Pkwy
Ste 149
Sherman, IL 62684
Phone:(217) 528-7541
**NPI:1780638478**
Website: http://www.springfieldclinic.com
Cultural Training Completed: No
Hours: [Mon, Tue, Wed, Thu, Fri] 08:00 AM - 05:00 PM
Accessibility: Some Criteria Met (P, EB, IB, PA)

**Springfield Clinic Sherman**
400 Saint Johns Dr
Sherman, IL 62684
Phone:(217) 525-4150
**NPI:1780638478**
Website: http://www.springfieldclinic.com
Cultural Training Completed: No

## IL

### Sangamon

Multi-Specialty Group

**Springfield Clinic Sherman**
Hours: [Mon, Tue, Wed, Thu, Fri] 08:00 AM - 05:00 PM
Other Language(s):English
Accessibility: Some Criteria Met (P, EB, IB, PA)

**Springfield Clinic Sherman Rehabilitation Services**
129 Illini Blvd
Sherman, IL 62684
Phone:(217) 496-3481
**NPI:1780638478**
Website: http://www.springfieldclinic.com
Cultural Training Completed: No
Hours: [Mon, Tue, Wed, Thu, Fri] 08:00 AM - 05:00 PM
Accessibility: Some Criteria Met (P, EB, IB, PA)

**Springfield Clinic Urgent Care - Sherman**
400 Saint Johns Dr
Sherman, IL 62684
Phone:(217) 247-9811
**NPI:1780638478**
Website: http://www.springfieldclinic.com
Cultural Training Completed: No

## IL

### Sangamon

Multi-Specialty Group

**Springfield Clinic Urgent Care - Sherman**
Hours: [Mon, Tue, Wed, Thu, Fri] 08:00 AM - 05:00 PM
Accessibility: Some Criteria Met (P, EB, IB, PA)

**Springfield Clinic at the Villas**
100 Marian Pkwy
Sherman, IL 62684
Phone:(217) 528-7541
**NPI:1780638478**
Website: http://www.springfieldclinic.com
Cultural Training Completed: No
Hours: [Mon, Tue, Wed, Thu, Fri] 08:00 AM - 05:00 PM
Other Language(s):English
Accessibility: Some Criteria Met (P, EB, IB, PA)

### Springfield

Clinic/Center

**Camelot Care Centers LLC**
2144 S MacArthur Blvd
Springfield, IL 62704
Phone:(217) 585-9185
**NPI:1215535786**
Website: https://mercyhealthsystem.org/

## IL

### Sangamon

Clinic/Center

**Camelot Care Centers LLC**
Cultural Training Completed: No
Hours: [Mon, Tue, Wed, Thu, Fri] 08:00 AM - 05:00 PM
Accessibility: Details Pending (P, EB, IB, PA)

**Memorial Medical Center**
701 North 1st Street
Springfield, IL 62781
Phone:(217) 788-3000
**NPI:1568017481**
Website: http://www.memorialmedical.com
Cultural Training Completed: No
Hours: [Mon, Tue, Wed, Thu, Fri] 08:00 AM - 05:00 PM
Other Language(s):English
Accessibility: Some Criteria Met (P, EB, IB, PA)

**Memorial Medical Center**
747 N Rutledge St
Springfield, IL 62702
Phone:(217) 788-3000
**NPI:1568017481**
Website: http://www.memorialmedical.com
Cultural Training Completed: No

## IL

### Sangamon

**Clinic/Center**

**Memorial Medical Center**
Hours: [Mon, Tue, Wed, Thu, Fri, Sat, Sun] 12:00 PM - 11:30 PM
Accessibility: Some Criteria Met (P, EB, IB, PA)

**Mental Health Centers Of Central Il**
710 N 8th St
Springfield, IL 62702
Phone:(217) 525-1064
Website: https://www.memorialbehavioralhealth.org/
Cultural Training Completed: No
Hours: [Mon, Tue, Wed, Thu, Fri] 08:00 AM - 05:00 PM
Other Language(s):English
Accessibility: Some Criteria Met (P, EB, IB, PA)

**Quincy Medical Group - Springfield Memorial Wound Healing Center**
901 S. 1st St.
Springfield, IL 62704
Phone:(217) 588-2660
**NPI:1548234198**
Cultural Training Completed: No
Hours: [Mon, Tue, Wed, Thu, Fri] 08:00 AM - 04:30 PM
Accessibility: Details Pending (P, EB, IB, PA)

## IL

### Sangamon

**Clinic/Center**

**Quincy Medical Group - Springfield Memorial Wound Healing Center**
901 S. 1st St.
Springfield, IL 62704
Phone:(217) 588-2660
**NPI:1548234198**
Website: http://www.quincymedgroup.com
Cultural Training Completed: No
Hours: [Mon, Tue, Wed, Thu, Fri] 08:00 AM - 05:00 PM
Accessibility: Details Pending (P, EB, IB, PA)

**Springfield Memorial Hospital**
3136 Old Jacksonville Rd
Ste 250
Springfield, IL 62704
Phone:(217) 788-3755
**NPI:1568017481**
Website: http://www.memorialmedical.com
Cultural Training Completed: No
Hours: [Mon, Tue, Wed, Thu, Fri, Sat] 12:00 PM - 11:59 PM
Accessibility: Some Criteria Met (P, EB, IB, PA)

## IL

### Sangamon

**Clinic/Center: Adolescent and Children Mental Health**

**Camelot Care Centers, Llc**
2144 S MacArthur Blvd
Springfield, IL 62704
Phone:(217) 679-5489
**NPI:1538767090**
Cultural Training Completed: No
Hours: [Mon, Tue, Wed, Thu, Fri] 08:00 AM - 05:00 PM
Other Language(s):English
Accessibility: Details Pending (P, EB, IB, PA)

**Clinic/Center: Adult Mental Health**

**Evergreen Coaching & Counseling**
3001 Spring Mill Dr
Ste F
Springfield, IL 62704
Phone:(217) 714-7042
**NPI:1265114219**
Cultural Training Completed: Yes
Hours: [Mon, Tue, Wed, Thu, Fri, Sat] 07:00 AM - 07:00 PM
Accessibility: Details Pending (P, EB, IB, PA)

## IL

### Sangamon

**Clinic/Center: Mental Health (Including Community Mental Health Center)**

**Lincoln Prairie Behavioral Health Center**
5230 6th Street Frontage Rd E
Springfield, IL 62703
Phone:(217) 585-1180
**NPI:1558456210**
Website: www.medicine.wustl.edu
Cultural Training Completed: No
Hours: [Mon, Tue, Wed, Thu, Fri] 08:00 AM - 05:00 PM
Accessibility: Details Pending (P, EB, IB, PA)

**Lutheran Child and Family Services of Illinois**
620 N Walnut St
Springfield, IL 62702
Phone:(217) 544-4631
**NPI:1588993430**
Cultural Training Completed: No
Hours: [Mon, Tue, Wed, Thu, Fri, Sat] 08:00 AM - 05:00 PM
Accessibility: Details Pending (P, EB, IB, PA)

**Lutheran Child and Family Services of Illinois**
400 S 9th St

## IL

### Sangamon

**Clinic/Center: Mental Health (Including Community Mental Health Center)**

**Lutheran Child and Family Services of Illinois**
Ste 202
Springfield, IL 62701
Phone:(217) 544-4631
**NPI:1588993430**
Cultural Training Completed: No
Hours: [Mon, Tue, Wed, Thu, Fri] 08:30 AM - 04:30 PM
Accessibility: Details Pending (P, EB, IB, PA)

**Memorial Behavioral Health**
710 N 8th St
Springfield, IL 62702
Phone:(217) 525-1064
**NPI:1225008113**
Website: https://www.memorialbehavioralhealth.org
Cultural Training Completed: No
Hours: [Mon, Tue, Wed, Thu, Fri] 08:00 AM - 05:00 PM
Accessibility: Some Criteria Met (P, EB, IB, PA)

**Northeast Family Services of IL**
319 E Madison St
Ste 2M
Springfield, IL 62701
Phone:(773) 322-6008

## IL

### Sangamon

**Clinic/Center: Mental Health (Including Community Mental Health Center)**

**Northeast Family Services of IL**
**NPI:1144805490**
Cultural Training Completed: Yes
Hours: [Mon, Tue, Wed, Thu, Fri] 08:00 AM - 05:00 PM
Accessibility: Details Pending (P, EB, IB, PA)

**Northeast Family Services of IL - Springfield**
319 E Madison St
Ste 2M
Springfield, IL 62701
Phone:(773) 322-6008
**NPI:1841955168**
Cultural Training Completed: Yes
Hours: [Mon, Tue, Wed, Thu, Fri] 08:30 AM - 04:30 PM
Accessibility: Some Criteria Met (P, EB, IB, PA)

**Clinic/Center: Methadone Clinic**

**Springfield Treatment Center**
1227 S 9th St
Springfield, IL 62703
Phone:(217) 858-4340
**NPI:1871132142**
Cultural Training Completed: No

## IL

### Sangamon

**Clinic/Center: Methadone Clinic**

**Springfield Treatment Center**
Hours: [Mon, Tue, Wed, Thu, Fri] 08:00 AM - 05:00 PM
Accessibility: Details Pending (P, EB, IB, PA)

**Clinic/Center: Pain**

**Millennium Pain Center**
800 East Carpenter Street
Springfield, IL 62769
Phone:(217) 391-0600
**NPI:1225196488**
Website: https://carle.org
Cultural Training Completed: No
Hours: [Mon, Tue, Wed, Thu, Fri] 08:00 AM - 05:00 PM
Accessibility: Details Pending (P, EB, IB, PA)

**Clinic/Center: Primary Care**

**Board of Trustees of Southern Illinois University**
520 N 4th St
Springfield, IL 62702
Phone:(217) 545-8000
**NPI:1396097960**
Website: https://www.plannedparenthood.org

## IL

### Sangamon

**Clinic/Center: Primary Care**

**Board of Trustees of Southern Illinois University**
Cultural Training Completed: No
Hours: [Mon, Tue, Wed, Thu, Fri] 08:00 AM - 05:00 PM
Other Language(s):English
Accessibility: Some Criteria Met (P, EB, IB, PA)

**Board of Trustees of Southern Illinois University**
612 N 11th St
Springfield, IL 62702
Phone:(217) 224-9484
**NPI:1396097960**
Website: https://www.plannedparenthood.org
Cultural Training Completed: No
Hours: [Mon, Tue, Wed, Thu, Fri] 08:00 AM - 05:00 PM
Other Language(s):English
Accessibility: Details Pending (P, EB, IB, PA)

**Lincoln Prairie Behavioral Health Center**
5230 6th Street Frontage Rd E
Springfield, IL 62703
Phone:(217) 585-1180

## IL

### Sangamon

Clinic/Center: Primary Care

**Lincoln Prairie Behavioral Health Center**
**NPI:1396097960**
Website: https://www.plannedparenthood.org
Cultural Training Completed: No
Hours: [Mon, Tue, Wed, Thu, Fri] 08:00 AM - 05:00 PM
Accessibility: Details Pending (P, EB, IB, PA)

**Memorial Behavioral Health**
5220 6th Street Frontage Rd E
Ste 2400
Springfield, IL 62703
Phone:(312) 694-7000
**NPI:1396097960**
Website: https://www.plannedparenthood.org
Cultural Training Completed: No
Hours: [Mon, Tue, Wed, Thu, Fri] 08:00 AM - 05:00 PM
Accessibility: Details Pending (P, EB, IB, PA)

**Planned Parenthood Of Illinois**
601 N Bruns Ln
Springfield, IL 62702
Phone:(217) 546-1060
**NPI:1396097960**

## IL

### Sangamon

Clinic/Center: Primary Care

**Planned Parenthood Of Illinois**
Website: https://www.plannedparenthood.org
Cultural Training Completed: No
Hours: [Mon, Tue, Wed, Thu, Fri] 08:00 AM - 05:00 PM
Accessibility: Details Pending (P, EB, IB, PA)

**SIU Center for Family Medicine - GIM Salvation Army**
1600 E Clear Lake Ave
Ste 120
Springfield, IL 62703
Phone:(217) 545-8000
**NPI:1396097960**
Website: https://www.plannedparenthood.org
Cultural Training Completed: No
Hours: [Mon, Tue, Wed, Thu, Fri] 08:00 AM - 04:30 PM
Accessibility: Some Criteria Met (I P, I EB, I IB, I PA)

**SIU Center for Family Medicine - General Internal Medicine Clinic**
751 N Rutledge St
Springfield, IL 62702
Phone:(217) 545-8000
**NPI:1396097960**

## IL

### Sangamon

Clinic/Center: Primary Care

**SIU Center for Family Medicine - General Internal Medicine Clinic**
Website: https://www.plannedparenthood.org
Cultural Training Completed: No
Hours: [Mon, Tue, Wed, Thu, Fri] 08:00 AM - 05:00 PM
Accessibility: Details Pending (P, EB, IB, PA)

**SIU Center for Family Medicine Integrated Wellness Center (FQHC)**
710 N 8th St
Springfield, IL 62702
Phone:(217) 525-1064
**NPI:1396097960**
Website: https://www.plannedparenthood.org
Cultural Training Completed: No
Hours: [Mon, Tue, Wed, Thu, Fri] 08:00 AM - 05:00 PM
Other Language(s):English
Accessibility: Some Criteria Met (I P, I EB, I IB, I PA)

**SIU Center for Healthy Aging and Wellness**
319 E Madison St

## IL

### Sangamon

Clinic/Center: Primary Care

**SIU Center for Healthy Aging and Wellness**
Ste 1F
Springfield, IL 62701
Phone:(217) 545-8000
**NPI:1396097960**
Website: https://www.plannedparenthood.org
Cultural Training Completed: No
Hours: [Mon, Tue, Wed, Thu, Fri] 08:00 AM - 04:30 PM
Accessibility: Some Criteria Met (I P, I EB, I IB, I PA)

**SIU Medicine North Dirksen Express Care**
3220 Atlanta St
Springfield, IL 62707
Phone:(217) 545-8000
**NPI:1396097960**
Website: https://www.plannedparenthood.org
Cultural Training Completed: No
Hours: [Mon, Tue, Wed, Thu, Fri] 08:00 AM - 05:00 PM
Accessibility: Details Pending (P, EB, IB, PA)

**SIU Medicine North Dirksen Express Care**
3220 Atlanta St
Ste 100
Springfield, IL 62707

## IL

### Sangamon

**Clinic/Center: Primary Care**

**SIU Medicine North Dirksen Express Care**
Phone:(217) 588-2600
**NPI:1396097960**
Website: https://www.plannedparenthood.org
Cultural Training Completed: No
Hours: [Mon, Tue, Wed, Thu, Fri] 08:00 AM - 05:00 PM
Accessibility: Some Criteria Met (P, EB, IB, PA)

**Siu P&S**
751 N Rutledge St
Ste 1100
Springfield, IL 62702
Phone:(217) 545-8000
**NPI:1396097960**
Website: https://www.plannedparenthood.org
Cultural Training Completed: No
Hours: [Mon, Tue, Wed, Thu, Fri] 08:00 AM - 05:00 PM
Other Language(s):English
Accessibility: Some Criteria Met (P, EB, IB, PA)

**Clinic/Center: Rehabilitation**

**RehabCare Group East Inc**
2508 Saint James Rd
Springfield, IL 62707

## IL

### Sangamon

**Clinic/Center: Rehabilitation**

**RehabCare Group East Inc**
Phone:(217) 747-5901
**NPI:1437323367**
Website: https://www.petersenhealthcare.net/
Cultural Training Completed: No
Hours: [Mon, Tue, Wed, Thu, Fri] 08:00 AM - 05:00 PM
Accessibility: Details Pending (P, EB, IB, PA)

**Clinic/Center: Rehabilitation, Substance Use Disorder**

**Family Guidance Center**
2924 Stanton St
Springfield, IL 62703
Phone:(217) 441-6529
**NPI:1720640642**
Cultural Training Completed: No
Hours: [Mon, Tue, Wed, Thu, Fri] 08:00 AM - 05:00 PM, Sat 09:00 AM - 05:00 PM
Other Language(s):English
Accessibility: Details Pending (P, EB, IB, PA)

**Family Guidance Centers Des Plaines**
120 N 11th St
Springfield, IL 62703
Phone:(217) 544-9858

## IL

### Sangamon

**Clinic/Center: Rehabilitation, Substance Use Disorder**

**Family Guidance Centers Des Plaines**
**NPI:1528398096**
Website: https://www.fgcinc.org/
Cultural Training Completed: No
Hours: [Mon, Tue, Wed, Thu, Fri] 08:00 AM - 05:00 PM
Accessibility: Details Pending (P, EB, IB, PA)

**Gateway Foundation Inc.**
2323 Adlai Stevenson Dr
Springfield, IL 62703
Phone:(217) 387-8863
**NPI:1851740559**
Website: https://www.gatewayfoundation.org
Cultural Training Completed: No
Hours: [Mon, Tue, Wed, Thu, Fri] 08:00 AM - 05:00 PM
Accessibility: Some Criteria Met (P, EB, IB, PA)

**Tasc, Inc**
630 E Washington St
Springfield, IL 62701
Phone:(217) 544-0842
**NPI:1851750335**
Website: https://www.tasc.org/

## IL

### Sangamon

**Clinic/Center: Rehabilitation, Substance Use Disorder**

**Tasc, Inc**
Cultural Training Completed: No
Hours: [Mon, Tue, Wed, Thu, Fri] 08:00 AM - 05:00 PM
Accessibility: Details Pending (P, EB, IB, PA)

**Federally Qualified Health Center (FQHC)**

**Board Of Trustees Of Southern Illinois University**
520 N 4th St
Springfield, IL 62702
Phone:(217) 545-8000
**NPI:1770259764**
Cultural Training Completed: No
Hours: [Mon, Tue, Wed, Thu, Fri] 08:00 AM - 05:00 PM
Accessibility: Some Criteria Met (P, EB, IB, PA)

**Board of Trustees of Southern Illinois University**
520 N 4th St
Springfield, IL 62702
Phone:(217) 545-8000
**NPI:1851934871**
Website: https://www.siumed.org/
Cultural Training Completed: No

## IL

### Sangamon

Federally Qualified Health Center (FQHC)

**Board of Trustees of Southern Illinois University**
Hours: [Mon, Tue, Wed, Thu, Fri] 08:00 AM - 05:00 PM
Accessibility: Details Pending (P, EB, IB, PA)

**CCHC - Family Guidance**
120 N 11th St
Springfield, IL 62703
Phone:(217) 544-9858
**NPI:1861480709**
Website:
http://www.achn.net
Cultural Training Completed: No
Hours: Thu 08:00 AM - 12:00 PM
Accessibility: Details Pending (P, EB, IB, PA)

**CCHC - Family Guidance**
120 N 11th St
Springfield, IL 62703
Phone:(217) 544-9858
**NPI:1245759273**
Website:
https://centralcounties.org/
Cultural Training Completed: Yes
Hours: Tue 01:00 PM - 05:00 PM
Accessibility: Some Criteria Met (P, EB, IB, PA)

## IL

### Sangamon

Federally Qualified Health Center (FQHC)

**Central Counties**
2239 E Cook St
Springfield, IL 62703
Phone:(217) 788-2300
**NPI:1346791167**
Website:
https://cchc-online.org/
Cultural Training Completed: No
Hours: [Mon, Tue, Wed, Thu, Fri] 08:00 AM - 05:00 PM
Accessibility: Some Criteria Met (P, EB, IB, PA)

**Central Counties Health Center**
2239 E Cook St
Springfield, IL 62703
Phone:(217) 788-2300
**NPI:1861480709**
Website:
http://www.achn.net
Cultural Training Completed: No
Hours: [Mon, Tue, Wed, Thu, Fri] 08:00 AM - 05:00 PM, Sat 09:00 AM - 01:00 PM
Accessibility: Details Pending (P, EB, IB, PA)

**Central Counties Health Centers Inc (FQHC)**
2239 E Cook St
Springfield, IL 62703
Phone:(217) 788-2300
**NPI:1366514887**

## IL

### Sangamon

Federally Qualified Health Center (FQHC)

**Central Counties Health Centers Inc (FQHC)**
Website:
https://www.achn.net
Cultural Training Completed: No
Hours: [Mon, Tue, Wed, Thu, Fri] 08:00 AM - 05:00 PM
Accessibility: Details Pending (P, EB, IB, PA)

**Family Medicine-Springfield**
520 N 4th St
Springfield, IL 62702
Phone:(217) 545-8000
**NPI:1205553195**
Cultural Training Completed: No
Hours: [Mon, Tue, Wed, Thu, Fri] 08:00 AM - 05:00 PM
Accessibility: Details Pending (P, EB, IB, PA)

**Fcm Fqhc Integrated Wellness C**
710 N 8th St
Springfield, IL 62702
Phone:(217) 525-1064
**NPI:1497002182**
Website:
https://www.siumed.org
Cultural Training Completed: No
Hours: [Mon, Tue, Wed, Thu, Fri] 08:00 AM - 05:00 PM

## IL

### Sangamon

Federally Qualified Health Center (FQHC)

**Fcm Fqhc Integrated Wellness C**
Accessibility: Some Criteria Met (P, EB, IB, PA)

**Fcm Fqhc Integrated Wellness C**
710 N 8th St
Springfield, IL 62702
Phone:(217) 545-8000
**NPI:1821511783**
Website:
https://www.siumed.org/
Cultural Training Completed: No
Hours: [Mon, Tue, Wed, Thu, Fri] 08:00 AM - 05:00 PM
Accessibility: Some Criteria Met (P, EB, IB, PA)

**Fcm Fqhc Sangamon County Hd**
2833 South Grand Ave E
# 100
Springfield, IL 62703
Phone:(217) 789-2069
**NPI:1558848473**
Website:
https://www.siumed.org
Cultural Training Completed: No
Hours: [Mon, Tue, Wed, Thu, Fri] 08:00 AM - 05:00 PM
Other Language(s):English

## IL

### Sangamon

Federally Qualified Health Center (FQHC)

**Fcm Fqhc Sangamon County Hd**
Accessibility: Some Criteria Met (P, EB, IB, PA)

**GIM FQHC**
751 N Rutledge St
Ste 1100
Springfield, IL 62702
Phone:(217) 545-8000
**NPI:1497002182**
Website:
https://www.siumed.org
Cultural Training Completed: No
Hours: [Mon, Tue, Wed, Thu, Fri] 08:00 AM - 05:00 PM
Accessibility: Details Pending (P, EB, IB, PA)

**GIM FQHC**
751 N Rutledge St
Ste 1100
Springfield, IL 62702
Phone:(217) 545-8000
**NPI:1205553195**
Cultural Training Completed: No
Hours: [Mon, Tue, Wed, Thu, Fri] 08:00 AM - 05:00 PM
Accessibility: Details Pending (P, EB, IB, PA)

**HSHS Medical Group**
2901 Old Jacksonville Rd
Ste A
Springfield, IL 62704

## IL

### Sangamon

Federally Qualified Health Center (FQHC)

**HSHS Medical Group**
Phone:(217) 698-9722
**NPI:1861480709**
Website:
http://www.achn.net
Cultural Training Completed: No
Hours: [Mon, Tue, Wed, Thu, Fri] 08:00 AM - 05:00 PM
Accessibility: Details Pending (P, EB, IB, PA)

**Lincoln Prairie Behavioral Health Center**
5230 6th Street Frontage Rd E
Springfield, IL 62703
Phone:(217) 585-1180
**NPI:1497002182**
Website:
https://www.siumed.org
Cultural Training Completed: No
Hours: [Mon, Tue, Wed, Thu, Fri] 08:00 AM - 05:00 PM
Accessibility: Details Pending (P, EB, IB, PA)

**Memorial Behavioral Health**
5220 6th Street Frontage Rd E
Ste 2400
Springfield, IL 62703
Phone:(217) 757-7700
**NPI:1497002182**

## IL

### Sangamon

Federally Qualified Health Center (FQHC)

**Memorial Behavioral Health**
Website:
https://www.siumed.org
Cultural Training Completed: No
Hours: [Mon, Tue, Wed, Thu, Fri] 08:00 AM - 05:00 PM
Accessibility: Details Pending (P, EB, IB, PA)

**Planned Parenthood Of Illinois**
601 N Bruns Ln
Springfield, IL 62702
Phone:(217) 546-1060
**NPI:1629328836**
Website:
https://www.eriefamilyhealth.org/
Cultural Training Completed: No
Hours: [Mon, Tue, Wed, Thu, Fri] 08:00 AM - 05:00 PM
Accessibility: Details Pending (P, EB, IB, PA)

**Planned Parenthood Of Illinois**
601 N Bruns Ln
Springfield, IL 62702
Phone:(217) 546-1060
**NPI:1760499545**
Website:
http://www.eriefamilyhealth.org
Cultural Training Completed: No

## IL

### Sangamon

Federally Qualified Health Center (FQHC)

**Planned Parenthood Of Illinois**
Hours: [Mon, Tue, Wed, Thu, Fri] 08:00 AM - 05:00 PM
Accessibility: Details Pending (P, EB, IB, PA)

**Planned Parenthood Of Illinois**
601 N Bruns Ln
Springfield, IL 62702
Phone:(217) 546-1060
**NPI:1942510508**
Website:
https://www.sihf.org
Cultural Training Completed: No
Hours: [Mon, Tue, Wed, Thu, Fri] 08:00 AM - 05:00 PM
Accessibility: Details Pending (P, EB, IB, PA)

**SIU Center for Family Medicine**
520 N 4th St
Springfield, IL 62702
Phone:(217) 545-8000
**NPI:1497002182**
Website:
https://www.siumed.org
Cultural Training Completed: No
Hours: [Mon, Tue, Wed, Thu, Fri] 08:00 AM - 05:00 PM
Accessibility: Some Criteria Met (P, EB, IB, PA)

## IL

### Sangamon

Federally Qualified Health Center (FQHC)

**SIU Center for Family Medicine**
520 N 4th St
Springfield, IL 62702
Phone:(217) 545-8000
**NPI:1407376338**
Website:
http://www.dmhcares.com/
Cultural Training Completed: No
Hours: [Mon, Tue, Wed, Thu, Fri] 08:00 AM - 05:00 PM
Accessibility: Details Pending (P, EB, IB, PA)

**SIU Center for Family Medicine - GIM Salvation Army**
1600 E Clear Lake Ave
Ste 120
Springfield, IL 62703
Phone:(217) 545-8000
**NPI:1770259764**
Cultural Training Completed: No
Hours: [Mon, Tue, Wed, Thu, Fri] 08:00 AM - 04:30 PM
Accessibility: Some Criteria Met (P, EB, IB, PA)

**SIU Center for Family Medicine - GIM Salvation Army**
1600 E Clear Lake Ave
Ste 120
Springfield, IL 62703
Phone:(217) 545-8000

## IL

### Sangamon

Federally Qualified Health Center (FQHC)

**SIU Center for Family Medicine - GIM Salvation Army**
**NPI:1679188437**
Cultural Training Completed: No
Hours: [Mon, Tue, Wed, Thu, Fri] 08:00 AM - 05:00 PM
Accessibility: Details Pending (P, EB, IB, PA)

**SIU Center for Family Medicine - General Internal Medicine Clinic**
751 N Rutledge St
Springfield, IL 62702
Phone:(217) 545-8000
**NPI:1679188437**
Cultural Training Completed: No
Hours: [Mon, Tue, Wed, Thu, Fri] 08:00 AM - 05:00 PM
Accessibility: Details Pending (P, EB, IB, PA)

**SIU Center for Family Medicine - General Internal Medicine Clinic**
751 N Rutledge St
Ste 1100
Springfield, IL 62702
Phone:(217) 545-8000
**NPI:1679188437**
Cultural Training Completed: No

## IL

### Sangamon

Federally Qualified Health Center (FQHC)

**SIU Center for Family Medicine - General Internal Medicine Clinic**
Hours: [Mon, Tue, Wed, Thu, Fri] 08:00 AM - 05:00 PM
Other Language(s):English
Accessibility: Some Criteria Met (P, EB, IB, PA)

**SIU Center for Family Medicine-Intergrated Wellness Center**
710 N 8th St
Springfield, IL 62702
Phone:(217) 525-1064
**NPI:1407376338**
Website:
http://www.dmhcares.com/
Cultural Training Completed: No
Hours: [Mon, Tue, Wed, Thu, Fri] 08:00 AM - 05:00 PM
Accessibility: Details Pending (P, EB, IB, PA)

**SIU Center for Healthy Aging and Wellness**
319 E Madison St
Ste 1F
Springfield, IL 62701
Phone:(217) 545-8000
**NPI:1407376338**

## IL

### Sangamon

Federally Qualified Health Center (FQHC)

**SIU Center for Healthy Aging and Wellness**
Website:
http://www.dmhcares.com/
Cultural Training Completed: No
Hours: [Mon, Tue, Wed, Thu, Fri] 08:00 AM - 05:00 PM
Accessibility: Details Pending (P, EB, IB, PA)

**SIU Center for Healthy Aging and Wellness**
319 E Madison St
Ste 1F
Springfield, IL 62701
Phone:(217) 545-8000
**NPI:1205553195**
Cultural Training Completed: No
Hours: [Mon, Tue, Wed, Thu, Fri] 08:00 AM - 04:30 PM
Accessibility: Some Criteria Met (P, EB, IB, PA)

**SIU FQHC - General Internal Medicine Clinic**
747 N Rutledge St
Springfield, IL 62702
Phone:(217) 545-8000
**NPI:1679188437**
Cultural Training Completed: No

## IL

### Sangamon

**Federally Qualified Health Center (FQHC)**

**SIU FQHC - General Internal Medicine Clinic**
Hours: [Mon, Tue, Wed, Thu, Fri] 08:00 AM - 04:30 PM
Accessibility: Some Criteria Met (P, EB, IB, PA)

**SIU Medicine North Dirksen Express Care**
3220 Atlanta St
Springfield, IL 62707
Phone:(217) 545-8000
**NPI:1184494619**
Cultural Training Completed: No
Hours: [Mon, Tue, Wed, Thu, Fri] 08:00 AM - 05:00 PM
Accessibility: Details Pending (P, EB, IB, PA)

**SIU Medicine North Dirksen Express Care**
3220 Atlanta St
Ste 100
Springfield, IL 62707
Phone:(217) 545-4968
**NPI:1184494619**
Cultural Training Completed: No
Hours: [Mon, Tue, Wed, Thu, Fri, Sat, Sun] 08:00 AM - 08:00 PM
Accessibility: Some Criteria Met (P, EB, IB, PA)

## IL

### Sangamon

**Foster Care Agency**

**The Center for Youth and Family Solutions**
1630 S State St
Springfield, IL 62704
Phone:(217) 528-3694
**NPI:1134463052**
Cultural Training Completed: No
Hours: [Mon, Tue, Wed, Thu, Fri] 09:00 AM - 05:00 PM
Accessibility: Some Criteria Met (P, EB, IB, PA)

**Free Standing Renal Dialysis Facility (Kidney)**

**Dva Renal Healthcare Inc**
2930 Montvale Dr
Ste A
Springfield, IL 62704
Phone:(217) 793-2781
**NPI:1518926781**
Website:
https://www.davita.com
Cultural Training Completed: No
Hours: Mon 06:30 AM - 06:00 PM, [Tue, Thu, Sun] 06:00 AM - 06:30 PM, [Wed, Fri] 06:00 AM - 06:00 PM
Accessibility: Details Pending (P, EB, IB, PA)

**Fresenius Medical Care Koke Mill, Llc**
2550 S Koke Mill Rd
Springfield, IL 62711
Phone:(217) 546-9853

## IL

### Sangamon

**Free Standing Renal Dialysis Facility (Kidney)**

**Fresenius Medical Care Koke Mill, Llc**
**NPI:1598212177**
Website:
https://www.freseniuskidneycare.com
Cultural Training Completed: No
Hours: [Mon, Tue, Wed, Thu, Fri] 08:00 AM - 05:00 PM
Other Language(s):English
Accessibility: Details Pending (P, EB, IB, PA)

**Fresenius Medical Care Springfield East, Llc**
140 S Martin Luther King Jr Dr
Springfield, IL 62703
Phone:(217) 528-5302
**NPI:1144712100**
Website:
http://www.freseniuskidneycare.com
Cultural Training Completed: No
Hours: [Mon, Tue, Wed, Thu, Fri, Sat] 08:00 AM - 05:00 PM
Accessibility: Details Pending (P, EB, IB, PA)

**RAI Centre West Springfield**
1112 Centre West Dr
Springfield, IL 62704

## IL

### Sangamon

**Free Standing Renal Dialysis Facility (Kidney)**

**RAI Centre West Springfield**
Phone:(217) 787-3310
**NPI:1437244027**
Website:
http://www.freseniuskidneycare.com/
Cultural Training Completed: No
Hours: [Mon, Tue, Wed, Thu, Fri] 08:00 AM - 05:00 PM
Accessibility: Details Pending (P, EB, IB, PA)

**Springfield Central Dialysis**
932 N Rutledge St
Springfield, IL 62702
Phone:(217) 788-3688
**NPI:1720047970**
Cultural Training Completed: No
Hours: [Mon, Tue, Wed, Thu, Fri] 08:00 AM - 05:00 PM
Accessibility: Details Pending (P, EB, IB, PA)

**Springfield South Dialysis**
2930 S 6th St
Springfield, IL 62703
Phone:(217) 528-1745
**NPI:1659654010**
Website:
http://www.davita.com/
Cultural Training Completed: No

## IL

### Sangamon

**Free Standing Renal Dialysis Facility (Kidney)**

**Springfield South Dialysis**
Hours: Mon 06:30 AM - 04:00 PM, [Tue, Wed, Thu, Fri, Sun] 06:00 AM - 04:00 PM
Accessibility: Details Pending (P, EB, IB, PA)

**Multi-Specialty Group**

**Blessing Hospital**
4908 Foxhall Ln
Springfield, IL 62711
Phone:(217) 223-8400
**NPI:1114471737**
Website: http://www.blessinghealth.org/
Cultural Training Completed: No
Hours: [Mon, Tue, Wed, Thu, Fri] 08:00 AM - 05:00 PM
Accessibility: Some Criteria Met (P, EB, IB, PA)

**Central Counties Health Centers Inc (FQHC)**
2239 E Cook St
Springfield, IL 62703
Phone:(217) 788-2300
**NPI:1780638478**
Website: http://www.springfieldclinic.com
Cultural Training Completed: No

## IL

### Sangamon

**Multi-Specialty Group**

**Central Counties Health Centers Inc (FQHC)**
Hours: [Mon, Tue, Wed, Thu, Fri] 08:00 AM - 05:00 PM
Accessibility: Details Pending (P, EB, IB, PA)

**Endocrine & Diabetes**
1118 W Legacy Pointe Dr
Springfield, IL 62711
Phone:(618) 397-9000
**NPI:1780638478**
Website: http://www.springfieldclinic.com
Cultural Training Completed: No
Hours: [Mon, Tue, Wed, Thu, Fri] 08:00 AM - 05:00 PM
Accessibility: Details Pending (P, EB, IB, PA)

**GyneOnc & Surgery SCI**
315 W Carpenter St # 2
Springfield, IL 62702
Phone:(217) 545-8000
**NPI:1558385989**
Website: https://www.siumed.edu
Cultural Training Completed: No
Hours: [Mon, Tue, Wed, Thu, Fri] 08:00 AM - 05:00 PM

## IL

### Sangamon

**Multi-Specialty Group**

**GyneOnc & Surgery SCI**
Other Language(s):English
Accessibility: Some Criteria Met (P, EB, IB, PA)

**HSHS St. John's Health Center**
1100 E Lincolnshire Blvd
Springfield, IL 62703
Phone:(217) 528-7541
**NPI:1780638478**
Website: http://www.springfieldclinic.com
Cultural Training Completed: No
Hours: [Mon, Tue, Wed, Thu, Fri] 08:00 AM - 05:00 PM
Accessibility: Some Criteria Met (P, EB, IB, PA)

**HSHS St. John's Hospital**
800 E Carpenter
Springfield, IL 62769
Phone:(217) 544-6464
**NPI:1780638478**
Website: http://www.springfieldclinic.com
Cultural Training Completed: No
Hours: [Mon, Tue, Wed, Thu, Fri] 08:00 AM - 05:00 PM

## IL

### Sangamon

**Multi-Specialty Group**

**HSHS St. John's Hospital**
Accessibility: Some Criteria Met (P, EB, IB, PA)

**HSHS St. John's Hospital**
799 East Carpenter
Springfield, IL 62769
Phone:(217) 544-6464
**NPI:1780638478**
Website: http://www.springfieldclinic.com
Cultural Training Completed: No
Hours: [Mon, Tue, Wed, Thu, Fri] 08:00 AM - 05:00 PM
Accessibility: Details Pending (P, EB, IB, PA)

**HSHS St. John's Hospital Athleticare & TherapyCare**
1603 W Washington St Ste B
Springfield, IL 62702
Phone:(217) 757-6713
**NPI:1780638478**
Website: http://www.springfieldclinic.com
Cultural Training Completed: No
Hours: [Mon, Tue, Wed, Thu, Fri, Sat, Sun] 08:00 AM - 05:00 PM
Accessibility: Some Criteria Met (P, EB, IB, PA)

## IL

### Sangamon

Multi-Specialty Group

**HSHS St. John's Hospital Athleticare & TherapyCare**
1603 W Washington St
Ste B
Springfield, IL 62702
Phone:(217) 757-6713
**NPI:1780638478**
Website:
http://www.springfieldclinic.com
Cultural Training Completed: No
Hours: [Mon, Tue, Wed, Thu, Fri] 08:00 AM - 05:00 PM
Accessibility: Some Criteria Met (P, EB, IB, PA)

**HSHS St. John's Pavilion**
301 N 8th St
Fl 4
Springfield, IL 62701
Phone:(217) 528-7541
**NPI:1780638478**
Website:
http://www.springfieldclinic.com
Cultural Training Completed: No
Hours: [Mon, Tue, Wed, Thu, Fri] 08:00 AM - 05:00 PM
Accessibility: Details Pending (P, EB, IB, PA)

**Hope Learning Academy**
15 East Hazel Dell Ln
Springfield, IL 62712

## IL

### Sangamon

Multi-Specialty Group

**Hope Learning Academy**
Phone:(217) 585-5437
**NPI:1780638478**
Website:
http://www.springfieldclinic.com
Cultural Training Completed: No
Hours: [Mon, Tue, Wed, Thu, Fri] 08:00 AM - 05:00 PM
Accessibility: Some Criteria Met (P, EB, IB, PA)

**Hope Learning Academy**
15 East Hazel Dell Ln
Springfield, IL 62712
Phone:(217) 585-5437
**NPI:1780638478**
Website:
http://www.springfieldclinic.com
Cultural Training Completed: No
Hours: [Mon, Tue, Wed, Thu, Fri] 08:00 AM - 05:00 PM
Accessibility: Some Criteria Met (P, EB, IB, PA)

**Memorial ExpressCare**
3132 Old Jacksonville Rd
Springfield, IL 62704
Phone:(217) 862-0730
**NPI:1780638478**

## IL

### Sangamon

Multi-Specialty Group

**Memorial ExpressCare**
Website:
http://www.springfieldclinic.com
Cultural Training Completed: No
Hours: [Mon, Tue, Wed, Thu, Fri] 08:00 AM - 05:00 PM
Accessibility: Some Criteria Met (P, EB, IB, PA)

**Memorial ExpressCare**
3220 Atlanta St
Springfield, IL 62707
Phone:(217) 588-2600
**NPI:1780638478**
Website:
http://www.springfieldclinic.com
Cultural Training Completed: No
Hours: [Mon, Tue, Wed, Thu, Fri] 08:00 AM - 05:00 PM
Accessibility: Some Criteria Met (P, EB, IB, PA)

**Memorial Medical Center**
701 N First St
Springfield, IL 62781
Phone:(217) 788-3000
**NPI:1033171343**
Cultural Training Completed: No
Hours: [Mon, Tue, Wed, Thu, Fri] 08:00 AM - 05:00 PM

## IL

### Sangamon

Multi-Specialty Group

**Memorial Medical Center**
Accessibility: Details Pending (P, EB, IB, PA)

**Memorial Medical Center**
701 North 1st Street
Springfield, IL 62781
Phone:(217) 788-3000
**NPI:1033171343**
Cultural Training Completed: No
Hours: [Mon, Tue, Wed, Thu, Fri, Sat] 12:00 PM - 11:59 PM
Accessibility: Details Pending (P, EB, IB, PA)

**Memorial Medical Center**
701 N 1st St
Springfield, IL 62702
Phone:(217) 788-3000
**NPI:1780638478**
Website:
http://www.springfieldclinic.com
Cultural Training Completed: No
Hours: [Mon, Tue, Wed, Thu, Fri] 08:00 AM - 05:00 PM
Accessibility: Some Criteria Met (P, EB, IB, PA)

**Memorial Medical Center**
701 North 1st Street
Springfield, IL 62781
Phone:(217) 528-7541

## IL

### Sangamon

Multi-Specialty Group

**Memorial Medical Center**
**NPI:1780638478**
Website: http://www.springfieldclinic.com
Cultural Training Completed: No
Hours: [Mon, Tue, Wed, Thu, Fri] 08:00 AM - 05:00 PM
Accessibility: Some Criteria Met (P, EB, IB, PA)

**Memorial Pain Clinic Springfield**
501 N 1st St
Springfield, IL 62702
Phone:(217) 788-3792
**NPI:1033171343**
Cultural Training Completed: No
Hours: [Mon, Tue, Wed, Thu, Fri] 08:00 AM - 05:00 PM
Accessibility: Some Criteria Met (P, EB, IB, PA)

**Memorial SportsCare**
4550 W Iles Ave
Ste B
Springfield, IL 62711
Phone:(217) 862-0444
**NPI:1780638478**
Website: http://www.springfieldclinic.com
Cultural Training Completed: No

## IL

### Sangamon

Multi-Specialty Group

**Memorial SportsCare**
Hours: [Mon, Tue, Wed, Thu, Fri] 08:00 AM - 05:00 PM
Accessibility: Some Criteria Met (P, EB, IB, PA)

**Memorial Weightloss & Wellness Center**
320 E Carpenter St
Springfield, IL 62702
Phone:(217) 788-3948
**NPI:1033171343**
Cultural Training Completed: No
Hours: [Mon, Tue, Wed, Thu, Fri] 08:00 AM - 05:00 PM
Accessibility: Some Criteria Met (P, EB, IB, PA)

**OBGyn Clinic MOB**
400 N 9th St
# 3
Springfield, IL 62702
Phone:(217) 545-8000
**NPI:1558385989**
Website: https://www.siumed.edu
Cultural Training Completed: No
Hours: [Mon, Tue, Wed, Thu, Fri] 08:00 AM - 05:00 PM
Other Language(s):English
Accessibility: Some Criteria Met (P, EB, IB, PA)

## IL

### Sangamon

Multi-Specialty Group

**Physical Med & Rehab Clinic SpineWorks**
501 N 1st St
Springfield, IL 62702
Phone:(217) 545-8000
**NPI:1558385989**
Website: https://www.siumed.edu
Cultural Training Completed: No
Hours: [Mon, Tue, Wed, Thu, Fri] 08:00 AM - 05:00 PM
Other Language(s):English
Accessibility: Some Criteria Met (P, EB, IB, PA)

**Prairie Heart Institute**
619 E Mason St
Ste 5
Springfield, IL 62701
Phone:(217) 788-0706
**NPI:1558385989**
Website: https://www.siumed.edu
Cultural Training Completed: No
Hours: [Mon, Tue, Wed, Thu, Fri] 08:00 AM - 05:00 PM
Other Language(s):English
Accessibility: Some Criteria Met (P, EB, IB, PA)

**Prairie Heart Institute Physician Office**
619 E Mason St
Ste 1
Springfield, IL 62701

## IL

### Sangamon

Multi-Specialty Group

**Prairie Heart Institute Physician Office**
Phone:(888) 824-0200
**NPI:1821048786**
Website: http://www.uchicagomedicine.org/
Cultural Training Completed: No
Hours: [Mon, Tue, Wed, Thu, Fri] 08:00 AM - 05:00 PM
Accessibility: Some Criteria Met (P, EB, IB, PA)

**Priority Care Dirksen**
2329 N Dirksen Pkwy
Springfield, IL 62702
Phone:(217) 789-1411
**NPI:1780638478**
Website: http://www.springfieldclinic.com
Cultural Training Completed: No
Hours: [Mon, Tue, Wed, Thu, Fri] 08:00 AM - 05:00 PM
Accessibility: Details Pending (P, EB, IB, PA)

**Priority Care Panther Creek**
2801 Mathers Rd
Springfield, IL 62711
Phone:(217) 789-1411
**NPI:1780638478**
Website: http://www.springfieldclinic.com

## IL

### Sangamon

Multi-Specialty Group

**Priority Care Panther Creek**
Cultural Training Completed: No
Hours: [Mon, Tue, Wed, Thu, Fri] 08:00 AM - 05:00 PM
Accessibility: Some Criteria Met (P, EB, IB, PA)

**SIU Child & Adolescent Psychiatry**
319 N 2nd St
# 2
Springfield, IL 62702
Phone:(217) 545-8000
**NPI:1558385989**
Website: https://www.siumed.edu
Cultural Training Completed: No
Hours: [Mon, Tue, Wed, Thu, Fri] 08:00 AM - 05:00 PM
Accessibility: Some Criteria Met (P, EB, IB, PA)

**SIU GyneOnc & Surgery AT Simmons Cancer Institute**
315 W Carpenter St
# C
Springfield, IL 62702
Phone:(217) 545-8000
**NPI:1558385989**
Website: https://www.siumed.edu
Cultural Training Completed: No

## IL

### Sangamon

Multi-Specialty Group

**SIU GyneOnc & Surgery AT Simmons Cancer Institute**
Hours: [Mon, Tue, Wed, Thu, Fri] 08:00 AM - 04:30 PM
Accessibility: Some Criteria Met (P, EB, IB, PA)

**SIU Nephrology**
3401 Conifer Dr
Springfield, IL 62711
Phone:(217) 726-2527
**NPI:1558385989**
Website: https://www.siumed.edu
Cultural Training Completed: No
Hours: [Mon, Tue, Wed, Thu, Fri] 08:00 AM - 05:00 PM
Accessibility: Some Criteria Met (P, EB, IB, PA)

**SIU Pediatric Orthopedic Surgery**
400 N 2nd St
Fl 2
Springfield, IL 62702
Phone:(217) 545-8000
**NPI:1558385989**
Website: https://www.siumed.edu
Cultural Training Completed: No
Hours: [Mon, Tue, Wed, Thu, Fri] 08:00 AM - 05:00 PM
Accessibility: Details Pending (P, EB, IB, PA)

## IL

### Sangamon

Multi-Specialty Group

**SIU Pediatrics - Women and Childrens Clinic**
400 N 9th St
Fl 4
Springfield, IL 62702
Phone:(217) 545-8000
**NPI:1558385989**
Website: https://www.siumed.edu
Cultural Training Completed: No
Hours: [Mon, Tue, Wed, Thu, Fri] 08:00 AM - 05:00 PM
Accessibility: Details Pending (P, EB, IB, PA)

**SIU Physicians & Surgeons**
315 W Carpenter St
Fl 2
Springfield, IL 62702
Phone:(217) 545-8000
**NPI:1558385989**
Website: https://www.siumed.edu
Cultural Training Completed: No
Hours: [Mon, Tue, Wed, Thu, Fri] 08:00 AM - 04:30 PM
Accessibility: Some Criteria Met (P, EB, IB, PA)

**SIU Physicians & Surgeons**
400 N 9th St
Springfield, IL 62702
Phone:(217) 545-8000
**NPI:1558385989**

## IL

### Sangamon

Multi-Specialty Group

**SIU Physicians & Surgeons**
Website: https://www.siumed.edu
Cultural Training Completed: No
Hours: [Mon, Tue, Wed, Thu, Fri] 08:00 AM - 05:00 PM
Other Language(s):English
Accessibility: Some Criteria Met (P, EB, IB, PA)

**SIU Physicians & Surgeons**
747 N Rutledge St
Fl 4
Springfield, IL 62702
Phone:(217) 545-8000
**NPI:1558385989**
Website: https://www.siumed.edu
Cultural Training Completed: No
Hours: [Mon, Tue, Wed, Thu, Fri] 08:00 AM - 04:30 PM
Accessibility: Some Criteria Met (P, EB, IB, PA)

**SIU Physicians & Surgeons, Inc.**
319 E Madison St
Springfield, IL 62701
Phone:(217) 545-8000
**NPI:1558385989**
Website: https://www.siumed.edu
Cultural Training Completed: No

## IL

### Sangamon

Multi-Specialty Group

**SIU Physicians & Surgeons, Inc.**
Hours: [Mon, Tue, Wed, Thu, Fri] 08:00 AM - 05:00 PM
Other Language(s):English
Accessibility: Some Criteria Met (P, EB, IB, PA)

**SIU Physicians & Surgeons, Inc.**
400 N 9th St
# 2
Springfield, IL 62702
Phone:(217) 545-8000
**NPI:1558385989**
Website: https://www.siumed.edu
Cultural Training Completed: No
Hours: [Mon, Tue, Wed, Thu, Fri] 08:00 AM - 05:00 PM
Other Language(s):English
Accessibility: Some Criteria Met (P, EB, IB, PA)

**SIU Physicians & Surgeons, Inc.**
1100 E Lincolnshire Blvd
Ste 200
Springfield, IL 62703
Phone:(217) 545-8000
**NPI:1558385989**
Website: https://www.siumed.edu
Cultural Training Completed: No

## IL

### Sangamon

Multi-Specialty Group

**SIU Physicians & Surgeons, Inc.**
Hours: [Mon, Tue, Wed, Thu, Fri] 08:00 AM - 05:00 PM
Other Language(s):English
Accessibility: Some Criteria Met (P, EB, IB, PA)

**SIU Physicians & Surgeons, Inc.**
400 N 9th St
# 4
Springfield, IL 62702
Phone:(217) 545-8000
**NPI:1558385989**
Website: https://www.siumed.edu
Cultural Training Completed: No
Hours: [Mon, Tue, Wed, Thu, Fri] 08:00 AM - 04:30 PM
Other Language(s):English
Accessibility: Some Criteria Met (P, EB, IB, PA)

**SIU Physicians & Surgeons, Inc.**
720 N Bond St
Springfield, IL 62702
Phone:(217) 545-8000
**NPI:1558385989**
Website: https://www.siumed.edu
Cultural Training Completed: No

## IL

### Sangamon

Multi-Specialty Group

**SIU Physicians & Surgeons, Inc.**
Hours: [Mon, Tue, Wed, Thu, Fri] 08:00 AM - 05:00 PM
Other Language(s):English
Accessibility: Some Criteria Met (P, EB, IB, PA)

**SIU Surgery at Decatur Memorial Hospital**
302 West Hay Street
Suite 200
Springfield, IL 62702
Phone:(217) 545-8000
**NPI:1558385989**
Website: https://www.siumed.edu
Cultural Training Completed: No
Hours: [Mon, Tue, Wed, Thu, Fri] 08:00 AM - 05:00 PM
Accessibility: Details Pending (P, EB, IB, PA)

**SIU Surgical Oncology at Simmons Cancer Institute**
315 W Carpenter St
# 1
Springfield, IL 62702
Phone:(217) 545-8000
**NPI:1558385989**
Website: https://www.siumed.edu
Cultural Training Completed: No

## IL

### Sangamon

Multi-Specialty Group

**SIU Surgical Oncology at Simmons Cancer Institute**
Hours: [Mon, Tue, Wed, Thu, Fri] 08:00 AM - 05:00 PM
Accessibility: Details Pending (P, EB, IB, PA)

**SJH Emergency Department Physicians**
800 E Carpenter St
Springfield, IL 62702
Phone:(217) 545-8000
**NPI:1558385989**
Website: https://www.siumed.edu
Cultural Training Completed: No
Hours: [Mon, Tue, Wed, Thu, Fri] 08:00 AM - 05:00 PM
Other Language(s):English
Accessibility: Some Criteria Met (P, EB, IB, PA)

**Simmons Cancer**
315 W Carpenter St
Springfield, IL 62702
Phone:(217) 545-8000
**NPI:1558385989**
Website: https://www.siumed.edu
Cultural Training Completed: No
Hours: [Mon, Tue, Wed, Thu, Fri] 08:00 AM - 05:00 PM

## IL

### Sangamon

Multi-Specialty Group

**Simmons Cancer**
Accessibility: Details Pending (P, EB, IB, PA)

**Siu P&S**
315 W Carpenter St
# A
Springfield, IL 62702
Phone:(217) 545-8000
**NPI:1558385989**
Website:
https://www.siumed.edu
Cultural Training Completed: No
Hours: [Mon, Tue, Wed, Thu, Fri] 08:00 AM - 05:00 PM
Accessibility: Some Criteria Met (P, EB, IB, PA)

**Springfield Clinic**
1025 S 6th St
Springfield, IL 62703
Phone:(447) 448-3041
**NPI:1780638478**
Website:
http://www.springfieldclinic.com
Cultural Training Completed: No
Hours: [Mon, Tue, Wed, Thu, Fri] 08:00 AM - 05:00 PM
Accessibility: Details Pending (P, EB, IB, PA)

**Springfield Clinic 1st - 800 Building**
800 N 1st St
Springfield, IL 62702
Phone:(217) 528-7541

## IL

### Sangamon

Multi-Specialty Group

**Springfield Clinic 1st - 800 Building**
**NPI:1780638478**
Website:
http://www.springfieldclinic.com
Cultural Training Completed: No
Hours: [Mon, Tue, Wed, Thu, Fri] 08:00 AM - 05:00 PM
Accessibility: Some Criteria Met (P, EB, IB, PA)

**Springfield Clinic 1st - 900 Building**
900 N 1st St
Springfield, IL 62702
Phone:(217) 528-7541
**NPI:1780638478**
Website:
http://www.springfieldclinic.com
Cultural Training Completed: No
Hours: [Mon, Tue, Wed, Thu, Fri] 08:00 AM - 05:00 PM
Other Language(s):English
Accessibility: Some Criteria Met (P, EB, IB, PA)

**Springfield Clinic 1st - 900 Building**
900 N 1st St
# 2
Springfield, IL 62702
Phone:(217) 528-7541
**NPI:1780638478**

## IL

### Sangamon

Multi-Specialty Group

**Springfield Clinic 1st - 900 Building**
Website:
http://www.springfieldclinic.com
Cultural Training Completed: No
Hours: [Mon, Tue, Wed, Thu, Fri] 08:00 AM - 05:00 PM
Accessibility: Details Pending (P, EB, IB, PA)

**Springfield Clinic 1st - 900 Building**
900 N 1st St
# 2
Springfield, IL 62702
Phone:(217) 528-7541
**NPI:1780638478**
Website:
http://www.springfieldclinic.com
Cultural Training Completed: No
Hours: [Mon, Tue, Wed, Thu, Fri] 08:00 AM - 05:00 PM
Accessibility: Some Criteria Met (P, EB, IB, PA)

**Springfield Clinic 1st - 900 Building**
900 N 1st St
Springfield, IL 62702
Phone:(217) 528-7541
**NPI:1780638478**
Website:
http://www.springfieldclinic.com

## IL

### Sangamon

Multi-Specialty Group

**Springfield Clinic 1st - 900 Building**
Cultural Training Completed: No
Hours: [Mon, Tue, Wed, Thu, Fri] 08:00 AM - 05:00 PM
Accessibility: Some Criteria Met (P, EB, IB, PA)

**Springfield Clinic Carpenter**
350 W Carpenter St
Springfield, IL 62702
Phone:(217) 528-7541
**NPI:1780638478**
Website:
http://www.springfieldclinic.com
Cultural Training Completed: No
Hours: [Mon, Tue, Wed, Thu, Fri] 08:00 AM - 05:00 PM
Other Language(s):English
Accessibility: Some Criteria Met (P, EB, IB, PA)

**Springfield Clinic Carpenter**
350 W Carpenter St
Springfield, IL 62702
Phone:(217) 528-7541
**NPI:1780638478**
Website:
http://www.springfieldclinic.com
Cultural Training Completed: No

## IL

### Sangamon

Multi-Specialty Group

**Springfield Clinic Carpenter**
Hours: [Mon, Tue, Wed, Thu, Fri] 08:00 AM - 05:00 PM
Accessibility: Some Criteria Met (P, EB, IB, PA)

**Springfield Clinic Dome**
3751 Imagineer Dr
Bldg 1 Ste C
Springfield, IL 62711
Phone:(217) 528-7541
**NPI:1780638478**
Website: http://www.springfieldclinic.com
Cultural Training Completed: No
Hours: [Mon, Tue, Wed, Thu, Fri] 08:00 AM - 05:00 PM
Accessibility: Some Criteria Met (P, EB, IB, PA)

**Springfield Clinic Downtown Drive-Up Lab**
1351 S 8th St
Springfield, IL 62703
Phone:(217) 528-7541
**NPI:1780638478**
Website: http://www.springfieldclinic.com
Cultural Training Completed: No
Hours: [Mon, Tue, Wed, Thu, Fri] 08:00 AM - 05:00 PM

## IL

### Sangamon

Multi-Specialty Group

**Springfield Clinic Downtown Drive-Up Lab**
Accessibility: Some Criteria Met (P, EB, IB, PA)

**Springfield Clinic Family Practice Center**
1100 Centre West Dr
Springfield, IL 62704
Phone:(217) 528-7541
**NPI:1780638478**
Website: http://www.springfieldclinic.com
Cultural Training Completed: No
Hours: [Mon, Tue, Wed, Thu, Fri] 08:00 AM - 05:00 PM
Other Language(s):English
Accessibility: Some Criteria Met (P, EB, IB, PA)

**Springfield Clinic Family Practice Center**
1100 Centre West Dr
Springfield, IL 62704
Phone:(217) 757-6160
**NPI:1780638478**
Website: http://www.springfieldclinic.com
Cultural Training Completed: No
Hours: [Mon, Tue, Wed, Thu, Fri] 08:00 AM - 05:00 PM

## IL

### Sangamon

Multi-Specialty Group

**Springfield Clinic Family Practice Center**
Accessibility: Some Criteria Met (P, EB, IB, PA)

**Springfield Clinic Koke Mill**
901 S Koke Mill Rd
Springfield, IL 62711
Phone:(217) 303-8868
**NPI:1780638478**
Website: http://www.springfieldclinic.com
Cultural Training Completed: No
Hours: [Mon, Tue, Wed, Thu, Fri] 08:00 AM - 05:00 PM
Other Language(s):English
Accessibility: Some Criteria Met (P, EB, IB, PA)

**Springfield Clinic Koke Mill**
901 S Koke Mill Rd
Springfield, IL 62711
Phone:(217) 528-7541
**NPI:1780638478**
Website: http://www.springfieldclinic.com
Cultural Training Completed: No
Hours: [Mon, Tue, Wed, Thu, Fri] 08:00 AM - 05:00 PM
Accessibility: Some Criteria Met (P, EB, IB, PA)

## IL

### Sangamon

Multi-Specialty Group

**Springfield Clinic LLP**
1100 E Lincolnshire Blvd
Springfield, IL 62703
Phone:(217) 960-8308
**NPI:1780638478**
Website: http://www.springfieldclinic.com
Cultural Training Completed: No
Hours: [Mon, Tue, Wed, Thu, Fri] 08:00 AM - 05:00 PM
Accessibility: Some Criteria Met (P, EB, IB, PA)

**Springfield Clinic LLP**
1937 W Iles Ave
Springfield, IL 62704
Phone:(217) 528-7541
**NPI:1780638478**
Website: http://www.springfieldclinic.com
Cultural Training Completed: No
Hours: [Mon, Tue, Wed, Thu, Fri] 08:00 AM - 05:00 PM
Accessibility: Some Criteria Met (P, EB, IB, PA)

**Springfield Clinic LLP**
800 East Carpenter
Room 2l030
Springfield, IL 62769
Phone:(217) 544-6464
**NPI:1780638478**

## IL

### Sangamon

Multi-Specialty Group

**Springfield Clinic LLP**
Website:
http://www.springfieldclinic.com
Cultural Training Completed: No
Hours: [Mon, Tue, Wed, Thu, Fri] 08:00 AM - 05:00 PM
Accessibility: Some Criteria Met (P, EB, IB, PA)

**Springfield Clinic LLP**
701 North 1st Street
Room B146
Springfield, IL 62781
Phone:(217) 788-3100
**NPI:1780638478**
Website:
http://www.springfieldclinic.com
Cultural Training Completed: No
Hours: [Mon, Tue, Wed, Thu, Fri] 08:00 AM - 05:00 PM
Accessibility: Some Criteria Met (P, EB, IB, PA)

**Springfield Clinic LLP**
701 North 1st Street
Springfield, IL 62781
Phone:(217) 788-3000
**NPI:1780638478**
Website:
http://www.springfieldclinic.com
Cultural Training Completed: No

## IL

### Sangamon

Multi-Specialty Group

**Springfield Clinic LLP**
Hours: [Mon, Tue, Wed, Thu, Fri] 08:00 AM - 05:00 PM
Accessibility: Some Criteria Met (P, EB, IB, PA)

**Springfield Clinic LLP**
4550 W Iles Ave
Springfield, IL 62711
Phone:(217) 528-7541
**NPI:1780638478**
Website:
http://www.springfieldclinic.com
Cultural Training Completed: No
Hours: [Mon, Tue, Wed, Thu, Fri] 08:00 AM - 05:00 PM
Accessibility: Some Criteria Met (P, EB, IB, PA)

**Springfield Clinic LLP**
901 N 1st St
Springfield, IL 62702
Phone:(309) 672-5950
**NPI:1780638478**
Website:
http://www.springfieldclinic.com
Cultural Training Completed: No
Hours: [Mon, Tue, Wed, Thu, Fri] 08:00 AM - 05:00 PM
Accessibility: Some Criteria Met (P, EB, IB, PA)

**Springfield Clinic LLP**
121 N Grand Ave W

## IL

### Sangamon

Multi-Specialty Group

**Springfield Clinic LLP**
Springfield, IL 62702
Phone:(217) 528-3233
**NPI:1780638478**
Website:
http://www.springfieldclinic.com
Cultural Training Completed: No
Hours: [Mon, Tue, Wed, Thu, Fri] 08:00 AM - 05:00 PM
Accessibility: Some Criteria Met (P, EB, IB, PA)

**Springfield Clinic LLP**
4525 Wabash Ave
Ste D
Springfield, IL 62711
Phone:(217) 528-7541
**NPI:1780638478**
Website:
http://www.springfieldclinic.com
Cultural Training Completed: No
Hours: [Mon, Tue, Wed, Thu, Fri] 08:00 AM - 05:00 PM
Accessibility: Some Criteria Met (P, EB, IB, PA)

**Springfield Clinic LLP**
901 N 1st St
Springfield, IL 62702
Phone:(309) 672-5950
**NPI:1780638478**
Website:
http://www.springfieldclinic.com

## IL

### Sangamon

Multi-Specialty Group

**Springfield Clinic LLP**
Cultural Training Completed: No
Hours: [Mon, Tue, Wed, Thu, Fri] 08:00 AM - 05:00 PM
Accessibility: Some Criteria Met (P, EB, IB, PA)

**Springfield Clinic LLP**
1937 W Iles Ave
Springfield, IL 62704
Phone:(217) 528-7541
**NPI:1780638478**
Website:
http://www.springfieldclinic.com
Cultural Training Completed: No
Hours: [Mon, Tue, Wed, Thu, Fri] 08:00 AM - 05:00 PM
Accessibility: Some Criteria Met (P, EB, IB, PA)

**Springfield Clinic MOHA**
775 Engineering Ave
Springfield, IL 62703
Phone:(217) 522-4300
**NPI:1780638478**
Website:
http://www.springfieldclinic.com
Cultural Training Completed: No
Hours: [Mon, Tue, Wed, Thu, Fri] 08:00 AM - 05:00 PM
Other Language(s):English

## IL

### Sangamon

Multi-Specialty Group

**Springfield Clinic MOHA**
Accessibility: Some Criteria Met (P, EB, IB, PA)

**Springfield Clinic Main Campus East**
1024 South 6th Street
Springfield, IL 62703
Phone:(217) 528-7541
**NPI:1780638478**
Website: http://www.springfieldclinic.com
Cultural Training Completed: No
Hours: [Mon, Tue, Wed, Thu, Fri] 08:00 AM - 05:00 PM
Accessibility: Some Criteria Met (P, EB, IB, PA)

**Springfield Clinic Main Campus East**
1025 S 6th St
Springfield, IL 62703
Phone:(217) 528-7541
**NPI:1780638478**
Website: http://www.springfieldclinic.com
Cultural Training Completed: No
Hours: [Mon, Tue, Wed, Thu, Fri] 08:00 AM - 05:00 PM
Accessibility: Some Criteria Met (P, EB, IB, PA)

## IL

### Sangamon

Multi-Specialty Group

**Springfield Clinic Pavilion**
301 N 8th St
Springfield, IL 62701
Phone:(217) 528-7541
**NPI:1780638478**
Website: http://www.springfieldclinic.com
Cultural Training Completed: No
Hours: [Mon, Tue, Wed, Thu, Fri] 08:00 AM - 05:00 PM
Other Language(s):English
Accessibility: Some Criteria Met (P, EB, IB, PA)

**Springfield Clinic Pediatric and Adolescent Center**
2532 Farragut Dr
Springfield, IL 62704
Phone:(217) 960-8193
**NPI:1780638478**
Website: http://www.springfieldclinic.com
Cultural Training Completed: No
Hours: [Mon, Tue, Wed, Thu, Fri] 08:00 AM - 05:00 PM
Other Language(s):English
Accessibility: Some Criteria Met (P, EB, IB, PA)

## IL

### Sangamon

Multi-Specialty Group

**Springfield Clinic Pediatrics**
3501 Old Jacksonville Rd
Springfield, IL 62711
Phone:(217) 960-8193
**NPI:1780638478**
Website: http://www.springfieldclinic.com
Cultural Training Completed: No
Hours: [Mon, Tue, Wed, Thu, Fri] 08:00 AM - 05:00 PM
Accessibility: Some Criteria Met (P, EB, IB, PA)

**Springfield Clinic Rehabilitation Services**
3020 S 6th St
Springfield, IL 62703
Phone:(217) 960-9151
**NPI:1780638478**
Website: http://www.springfieldclinic.com
Cultural Training Completed: No
Hours: [Mon, Tue, Wed, Thu, Fri] 08:00 AM - 05:00 PM
Other Language(s):English
Accessibility: Some Criteria Met (P, EB, IB, PA)

**Springfield Clinic Rehabilitation Services**
3020 S 6th St
Springfield, IL 62703

## IL

### Sangamon

Multi-Specialty Group

**Springfield Clinic Rehabilitation Services**
Phone:(217) 960-9151
**NPI:1780638478**
Website: http://www.springfieldclinic.com
Cultural Training Completed: No
Hours: [Mon, Tue, Wed, Thu, Fri] 08:00 AM - 05:00 PM
Accessibility: Some Criteria Met (P, EB, IB, PA)

**Springfield Clinic Surgery Center**
1024 South 6th Street
East Building
Springfield, IL 62703
Phone:(217) 528-7541
**NPI:1780638478**
Website: http://www.springfieldclinic.com
Cultural Training Completed: No
Hours: [Mon, Tue, Wed, Thu, Fri] 08:00 AM - 05:00 PM
Accessibility: Details Pending (P, EB, IB, PA)

**Springfield Clinic The Center for Plastic Surgery**
2901 Greenbriar Dr
Springfield, IL 62704
Phone:(217) 793-3019
**NPI:1780638478**

## IL

### Sangamon

Multi-Specialty Group

**Springfield Clinic The Center for Plastic Surgery**
Website: http://www.springfieldclinic.com
Cultural Training Completed: No
Hours: [Mon, Tue, Wed, Thu, Fri] 08:00 AM - 05:00 PM
Other Language(s):English
Accessibility: Some Criteria Met (P, EB, IB, PA)

**Springfield Clinic The Center for Plastic Surgery**
2901 Greenbriar Dr
Springfield, IL 62704
Phone:(217) 528-7541
**NPI:1780638478**
Website: http://www.springfieldclinic.com
Cultural Training Completed: No
Hours: [Mon, Tue, Wed, Thu, Fri] 08:00 AM - 05:00 PM
Accessibility: Some Criteria Met (P, EB, IB, PA)

**Springfield Clinic Wabash**
2200 Wabash Ave
Springfield, IL 62704
Phone:(217) 960-8280
**NPI:1780638478**

## IL

### Sangamon

Multi-Specialty Group

**Springfield Clinic Wabash**
Website: http://www.springfieldclinic.com
Cultural Training Completed: No
Hours: [Mon, Tue, Wed, Thu, Fri] 08:00 AM - 05:00 PM
Other Language(s):English
Accessibility: Some Criteria Met (P, EB, IB, PA)

**Springfield Clinic West Side Drive-Up Lab**
3040 Hamlin Pkwy
Springfield, IL 62711
Phone:(217) 528-7541
**NPI:1780638478**
Website: http://www.springfieldclinic.com
Cultural Training Completed: No
Hours: [Mon, Tue, Wed, Thu, Fri, Sat, Sun] 08:00 AM - 05:00 PM
Accessibility: Some Criteria Met (P, EB, IB, PA)

**Springfield Clinic West Wabash**
4525 Wabash Ave
Springfield, IL 62711
Phone:(217) 528-7541
**NPI:1780638478**

## IL

### Sangamon

Multi-Specialty Group

**Springfield Clinic West Wabash**
Website: http://www.springfieldclinic.com
Cultural Training Completed: No
Hours: [Mon, Tue, Wed, Thu, Fri] 08:00 AM - 05:00 PM
Other Language(s):English
Accessibility: Some Criteria Met (P, EB, IB, PA)

**Springfield Clinic, LLP**
301 N 8th St
Ste 3B300
Springfield, IL 62701
Phone:(217) 527-2864
**NPI:1780638478**
Website: http://www.springfieldclinic.com
Cultural Training Completed: No
Hours: [Mon, Tue, Wed, Thu, Fri] 08:00 AM - 05:00 PM
Accessibility: Some Criteria Met (P, EB, IB, PA)

**Springfield Clinic, LLP**
355 W Carpenter St
Ste A
Springfield, IL 62702
Phone:(217) 528-7541
**NPI:1780638478**

## IL

### Sangamon

Multi-Specialty Group

**Springfield Clinic, LLP**
Website: http://www.springfieldclinic.com
Cultural Training Completed: No
Hours: [Mon, Tue, Wed, Thu, Fri] 08:00 AM - 05:00 PM
Other Language(s):English
Accessibility: Some Criteria Met (P, EB, IB, PA)

**Springfield Clinic, LLP**
2200 Wabash Ave
Springfield, IL 62704
Phone:(217) 528-7541
**NPI:1780638478**
Website: http://www.springfieldclinic.com
Cultural Training Completed: No
Hours: [Mon, Tue, Wed, Thu, Fri] 08:00 AM - 05:00 PM
Other Language(s):English
Accessibility: Some Criteria Met (P, EB, IB, PA)

**Springfield Clinic, LLP**
301 N 8th St
Springfield, IL 62701
Phone:(217) 528-7541
**NPI:1780638478**

## IL

### Sangamon

#### Multi-Specialty Group

**Springfield Clinic, LLP**
Website: http://www.springfieldclinic.com
Cultural Training Completed: No
Hours: [Mon, Tue, Wed, Thu, Fri] 08:00 AM - 05:00 PM
Accessibility: Some Criteria Met (I P, I EB, I IB, I PA)

**Springfield Clinic, LLP**
301 N 8th St
Ste 3B300
Springfield, IL 62701
Phone:(217) 527-2864
**NPI:1780638478**
Website: http://www.springfieldclinic.com
Cultural Training Completed: No
Hours: [Mon, Tue, Wed, Thu, Fri] 08:00 AM - 05:00 PM
Accessibility: Some Criteria Met (I P, I EB, I IB, I PA)

**Springfield Clinic, LLP**
775 Engineering Ave
Springfield, IL 62703
Phone:(217) 528-7541
**NPI:1780638478**
Website: http://www.springfieldclinic.com

## IL

### Sangamon

#### Multi-Specialty Group

**Springfield Clinic, LLP**
Cultural Training Completed: No
Hours: [Mon, Tue, Wed, Thu, Fri] 08:00 AM - 05:00 PM
Other Language(s):English
Accessibility: Some Criteria Met (I P, I EB, I IB, I PA)

**Springfield Imaging Center**
319 E Madison St
Ste J
Springfield, IL 62701
Phone:(221) 734-2212
**NPI:1780638478**
Website: http://www.springfieldclinic.com
Cultural Training Completed: No
Hours: [Mon, Tue, Wed, Thu, Fri] 08:00 AM - 05:00 PM
Accessibility: Some Criteria Met (I P, I EB, P IB, I PA)

#### Rural Health Center (RHC)

**Central Counties Health Centers Inc (FQHC)**
2239 E Cook St
Springfield, IL 62703
Phone:(217) 788-2300
**NPI:1508305418**

## IL

### Sangamon

#### Rural Health Center (RHC)

**Central Counties Health Centers Inc (FQHC)**
Website: https://www.stauntonhospital.org/
Cultural Training Completed: No
Hours: [Mon, Tue, Wed, Thu, Fri] 08:00 AM - 05:00 PM
Accessibility: Details Pending (P P, P EB, P IB, P PA)

**Illini Community Hospital**
1932 S Lincoln Ave
Springfield, IL 62704
Phone:(217) 285-9447
**NPI:1710920129**
Website: https://www.blessinghealth.org/
Cultural Training Completed: No
Hours: [Mon, Tue, Wed, Thu, Fri] 08:00 AM - 05:00 PM
Accessibility: Details Pending (P P, P EB, P IB, P PA)

**Lincoln Prairie Behavioral Health Center**
5230 6th Street Frontage Rd E
Springfield, IL 62703
Phone:(217) 585-1180
**NPI:1780128512**

## IL

### Sangamon

#### Rural Health Center (RHC)

**Lincoln Prairie Behavioral Health Center**
Website: http://www.masondistricthospital.org/
Cultural Training Completed: No
Hours: [Mon, Tue, Wed, Thu, Fri] 08:00 AM - 05:00 PM
Accessibility: Details Pending (P P, P EB, P IB, P PA)

**Memorial Express Care**
2950 S 6th St
Springfield, IL 62703
Phone:(217) 588-2600
**NPI:1205072626**
Website: http://www.grahamhealthsystem.org
Cultural Training Completed: No
Hours: [Mon, Tue, Wed, Thu, Fri] 08:00 AM - 05:00 PM
Accessibility: Details Pending (P P, P EB, P IB, P PA)

**Memorial ExpressCare**
3132 Old Jacksonville Rd
Springfield, IL 62704
Phone:(217) 588-2600
**NPI:1205072626**

## IL

### Sangamon

#### Rural Health Center (RHC)

**Memorial ExpressCare**
Website:
http://www.grahamhealthsystem.org
Cultural Training Completed: No
Hours: [Mon, Tue, Wed, Thu, Fri] 08:00 AM - 05:00 PM
Accessibility: Details Pending (P, EB, IB, PA)

**Memorial ExpressCare**
3220 Atlanta St
Springfield, IL 62707
Phone:(217) 588-2600
**NPI:1205072626**
Website:
http://www.grahamhealthsystem.org
Cultural Training Completed: No
Hours: [Mon, Tue, Wed, Thu, Fri] 08:00 AM - 05:00 PM
Accessibility: Details Pending (P, EB, IB, PA)

**Memorial Physician Servics MacArthur**
2115 S MacArthur Blvd
Springfield, IL 62704
Phone:(271) 588-2940
**NPI:1205072626**
Website:
http://www.grahamhealthsystem.org

## IL

### Sangamon

#### Rural Health Center (RHC)

**Memorial Physician Servics MacArthur**
Cultural Training Completed: No
Hours: [Mon, Tue, Wed, Thu, Fri] 08:00 AM - 05:00 PM
Accessibility: Details Pending (P, EB, IB, PA)

**SIU Physicians and Surgeons Inc**
747 N Rutledge St
Springfield, IL 62702
Phone:(217) 545-8000
**NPI:1811174402**
Website:
http://www.siumed.edu
Cultural Training Completed: No
Hours: [Mon, Tue, Wed, Thu, Fri] 08:00 AM - 05:00 PM
Accessibility: Details Pending (P, EB, IB, PA)

**SIU Physicians and Surgeons Inc**
319 E Madison St
Springfield, IL 62701
Phone:(217) 545-8000
**NPI:1780128512**
Website:
http://www.masondistricthospital.org/
Cultural Training Completed: No
Hours: [Mon, Tue, Wed, Thu, Fri] 08:00 AM - 05:00 PM

## IL

### Sangamon

#### Rural Health Center (RHC)

**SIU Physicians and Surgeons Inc**
Accessibility: Details Pending (P, EB, IB, PA)

**Springfield Clinic Llp**
1025 S 6th St
Springfield, IL 62703
Phone:(217) 528-7541
**NPI:1548928211**
Cultural Training Completed: No
Hours: [Mon, Tue, Wed, Thu, Fri] 08:00 AM - 05:00 PM
Accessibility: Some Criteria Met (P, EB, IB, PA)

#### Single Specialty Group

**Bard Optical**
3055 Wabash Ave
Springfield, IL 62704
Phone:(217) 393-8534
**NPI:1508856923**
Website:
www.bardoptical.com
Cultural Training Completed: No
Hours: [Mon, Tue, Wed, Thu, Fri] 08:00 AM - 05:00 PM
Accessibility: Details Pending (P, EB, IB, PA)

**Bard Optical**
2409 N Dirksen Pkwy
Springfield, IL 62702
Phone:(217) 679-5251
**NPI:1508856923**

## IL

### Sangamon

#### Single Specialty Group

**Bard Optical**
Website:
www.bardoptical.com
Cultural Training Completed: No
Hours: [Mon, Tue, Wed, Thu, Fri] 08:00 AM - 05:00 PM
Accessibility: Details Pending (P, EB, IB, PA)

**Dermatology and Mohs Surgery Institute - Springfield**
319 E Madison St
Ste 4N
Springfield, IL 62701
Phone:(309) 451-3376
**NPI:1770828626**
Website:
http://www.dermatologymohsinstitute.com/
Cultural Training Completed: No
Hours: [Mon, Tue, Wed, Thu, Fri] 08:00 AM - 05:00 PM
Accessibility: Some Criteria Met (P, EB, IB, PA)

**Dr Eric Botts & Associates**
2760 N Dirksen Pkwy
Springfield, IL 62702
Phone:(217) 522-4396
**NPI:1710180922**
Cultural Training Completed: No
Hours: [Mon, Tue, Wed, Thu, Fri, Sat] 09:00 AM - 07:00 PM

## IL

### Sangamon

Single Specialty Group

**Dr Eric Botts & Associates**
Accessibility: Details Pending (P, EB, IB, PA)

**Dr. Eric Botts & Associates**
1100 Lejune Dr
Springfield, IL 62703
Phone:(217) 529-6336
**NPI:1710180922**
Cultural Training Completed: No
Hours: [Mon, Tue, Wed, Thu, Fri] 09:00 AM - 07:00 PM, Sat 09:00 AM - 06:00 PM
Accessibility: Details Pending (P, EB, IB, PA)

**Foot And Ankle Center of Illinois PC**
2921 Montvale Dr
Springfield, IL 62704
Phone:(217) 787-2700
**NPI:1598058547**
Cultural Training Completed: No
Hours: [Mon, Tue, Wed, Thu, Fri] 08:00 AM - 05:00 PM
Accessibility: Details Pending (P, EB, IB, PA)

**Forefront-Rosenzweig Medical Services PC**
600 S 2nd St
Ste 404
Springfield, IL 62704
Phone:(972) 449-0540
**NPI:1588101745**

## IL

### Sangamon

Single Specialty Group

**Forefront-Rosenzweig Medical Services PC**
Cultural Training Completed: No
Hours: [Mon, Tue, Wed, Thu, Fri] 08:00 AM - 05:00 PM
Accessibility: Details Pending (P, EB, IB, PA)

**Gyn-Care**
2501 Chatham Rd
Springfield, IL 62704
Phone:(770) 434-3800
**NPI:1538444005**
Website: https://www.gyn-care.com/provider/eric-l-brown-md-facog
Cultural Training Completed: No
Hours: [Mon, Tue, Wed, Thu, Fri] 08:00 AM - 05:00 PM
Accessibility: Some Criteria Met (P, EB, IB, PA)

**Pepper Brown and Associates**
4481 Ash Grove Dr
Ste B
Springfield, IL 62711
Phone:(217) 247-4421
**NPI:1427731124**
Cultural Training Completed: Yes
Hours: [Mon, Tue, Wed, Thu, Fri] 08:00 AM - 05:00 PM

## IL

### Sangamon

Single Specialty Group

**Pepper Brown and Associates**
Accessibility: Some Criteria Met (P, EB, IB, PA)

**Rolens Podiatry**
1001 Clock Tower Dr
Ste A
Springfield, IL 62704
Phone:(217) 787-7513
**NPI:1558711903**
Website: https://www.rolenspodiatry.com/
Cultural Training Completed: No
Hours: [Mon, Fri] 09:00 AM - 04:00 PM, [Tue, Thu] 08:00 AM - 04:00 PM
Accessibility: Details Pending (P, EB, IB, PA)

**Rolens Podiatry Inc**
102 South Grand Ave W
Ste A
Springfield, IL 62704
Phone:(217) 787-7513
**NPI:1558711903**
Website: https://www.rolenspodiatry.com/
Cultural Training Completed: No
Hours: [Mon, Tue, Wed, Thu, Fri] 08:00 AM - 05:00 PM
Accessibility: Details Pending (P, EB, IB, PA)

## IL

### Schuyler

### Rushville

Free Standing Renal Dialysis Facility (Kidney)

**Dva Renal Healthcare Inc**
112 Sullivan Dr
Rushville, IL 62681
Phone:(217) 322-2652
**NPI:1205805488**
Website: https://www.davita.com
Cultural Training Completed: No
Hours: [Mon, Wed] 08:00 AM - 05:00 PM, [Tue, Thu, Sun] 04:30 AM - 08:00 PM, Fri 05:30 AM - 11:00 AM
Accessibility: Details Pending (P, EB, IB, PA)

Multi-Specialty Group

**Blessing Hospital**
238 S Congress St
Rushville, IL 62681
Phone:(217) 322-4321
**NPI:1114471737**
Website: http://www.blessinghealth.org/
Cultural Training Completed: No
Hours: [Mon, Tue, Wed, Thu, Fri] 08:00 AM - 05:00 PM
Accessibility: Some Criteria Met (P, EB, IB, PA)

## IL

### Schuyler

Multi-Specialty Group

**Blessing Physician Services**
238 S Congress St
Rushville, IL 62681
Phone:(217) 322-4321
**NPI:1851311641**
Website: https://www.blessinghealth.org/
Cultural Training Completed: No
Hours: [Mon, Tue, Wed, Thu, Fri] 08:00 AM - 05:00 PM
Accessibility: Some Criteria Met (P, EB, IB, PA)

**Springfield Clinic LLP**
238 S Congress St
Rushville, IL 62681
Phone:(217) 322-4321
**NPI:1780638478**
Website: http://www.springfieldclinic.com
Cultural Training Completed: No
Hours: [Mon, Tue, Wed, Thu, Fri] 08:00 AM - 05:00 PM
Accessibility: Some Criteria Met (P, EB, IB, PA)

**Springfield Clinic LLP**
238 S Congress St
Rushville, IL 62681
Phone:(217) 322-4321
**NPI:1780638478**
Website: http://www.springfieldclinic.com

## IL

### Schuyler

Multi-Specialty Group

**Springfield Clinic LLP**
Cultural Training Completed: No
Hours: [Mon, Tue, Wed, Thu, Fri] 08:00 AM - 05:00 PM
Accessibility: Some Criteria Met (P, EB, IB, PA)

Rural Health Center (RHC)

**Rushville Family Practice**
233 South Congress Street
Rushville, IL 62681
Phone:(217) 322-3345
**NPI:1073979308**
Website: https://cmhospital.com
Cultural Training Completed: No
Hours: [Mon, Tue, Wed, Thu, Fri] 08:00 AM - 05:00 PM
Accessibility: Details Pending (P, EB, IB, PA)

**Schuyler County Hospital District**
238 S Congress St
Rushville, IL 62681
Phone:(217) 322-4321
**NPI:1073979308**
Website: https://cmhospital.com
Cultural Training Completed: No
Hours: [Mon, Tue, Wed, Thu, Fri] 08:00 AM - 05:00 PM

## IL

### Schuyler

Rural Health Center (RHC)

**Schuyler County Hospital District**
Accessibility: Details Pending (P, EB, IB, PA)

### Scott

### Winchester

Clinic/Center

**Quincy Medical Group**
231 W Cherry St
Winchester, IL 62694
Phone:(217) 742-3117
**NPI:1548234198**
Website: http://www.quincymedgroup.com
Cultural Training Completed: No
Hours: [Mon, Tue, Wed, Thu, Fri] 08:00 AM - 05:00 PM
Accessibility: Details Pending (P, EB, IB, PA)

Rural Health Center (RHC)

**Quincy Medical Group**
231 W Cherry St
Winchester, IL 62694
Phone:(217) 742-3117
**NPI:1114105749**
Cultural Training Completed: No
Hours: [Mon, Tue, Wed, Thu, Fri] 08:00 AM - 05:00 PM

## IL

### Scott

Rural Health Center (RHC)

**Quincy Medical Group**
Accessibility: Details Pending (P, EB, IB, PA)

### Shelby

### Cowden

Rural Health Center (RHC)

**Cowden Medical Clinic LLC**
209 E Elm St
Cowden, IL 62422
Phone:(217) 783-6565
**NPI:1356410781**
Cultural Training Completed: No
Hours: [Mon, Tue, Wed, Thu] 08:00 AM - 05:00 PM, Fri 08:00 AM - 12:00 PM
Other Language(s):English
Accessibility: Some Criteria Met (P, EB, IB, PA)

**Pana Community Hospital Association**
101 E 9 St
Cowden, IL 62422
Phone:(217) 562-2131
**NPI:1720710437**
Cultural Training Completed: No
Hours: [Mon, Tue, Wed, Thu, Fri] 08:00 AM - 05:00 PM

## IL

### Shelby

Rural Health Center (RHC)

**Pana Community Hospital Association**
Accessibility: Details Pending (P, EB, IB, PA)

**Pana Community Hospital Association**
209 E Elm St
Cowden, IL 62422
Phone:(217) 562-2131
**NPI:1720710437**
Cultural Training Completed: Yes
Hours: [Mon, Tue, Wed, Thu] 08:00 AM - 05:00 PM, Fri 08:00 AM - 12:00 PM
Accessibility: Some Criteria Met (P, EB, IB, PA)

### Moweaqua

Multi-Specialty Group

**Springfield Clinic Moweaqua**
620 N Putnam St
Moweaqua, IL 62550
Phone:(217) 768-3884
**NPI:1780638478**
Website: http://www.springfieldclinic.com
Cultural Training Completed: No
Hours: [Mon, Tue, Wed, Thu, Fri] 08:00 AM - 05:00 PM
Other Language(s):English

## IL

### Shelby

Multi-Specialty Group

**Springfield Clinic Moweaqua**
Accessibility: Some Criteria Met (P, EB, IB, PA)

**Springfield Clinic Moweaqua**
620 N Putnam St
Ste A
Moweaqua, IL 62550
Phone:(217) 768-3884
**NPI:1780638478**
Website: http://www.springfieldclinic.com
Cultural Training Completed: No
Hours: [Mon, Tue, Wed, Thu, Fri] 08:00 AM - 05:00 PM
Accessibility: Some Criteria Met (P, EB, IB, PA)

Rural Health Center (RHC)

**Springfield Clinic LLP**
620 N Putnam St
Ste A
Moweaqua, IL 62550
Phone:(217) 768-3884
**NPI:1548928211**
Cultural Training Completed: No
Hours: [Mon, Tue, Wed, Thu, Fri, Sun] 08:00 AM - 05:00 PM
Accessibility: Some Criteria Met (P, EB, IB, PA)

## IL

### Shelby

### Shelbyville

Clinic/Center: Primary Care

**DMH Shelbyville**
415 N Cedar St
Shelbyville, IL 62565
Phone:(217) 774-3800
**NPI:1396097960**
Website: https://www.plannedparenthood.org
Cultural Training Completed: No
Hours: [Mon, Tue, Wed, Thu, Fri] 08:00 AM - 05:00 PM
Other Language(s):English
Accessibility: Details Pending (P, EB, IB, PA)

Clinic/Center: Rehabilitation, Substance Use Disorder

**Central East Alcoholism and Drug Council - Adult Outpatient**
155 S Morgan St
Shelbyville, IL 62565
Phone:(217) 348-8108
**NPI:1629455019**
Website: https://hourhouserecovery.org/
Cultural Training Completed: No
Hours: [Mon, Tue, Wed, Thu, Fri, Sat, Sun] 12:00 AM - 11:59 PM

## IL

### Shelby

Clinic/Center: Rehabilitation, Substance Use Disorder

**Central East Alcoholism and Drug Council - Adult Outpatient**
Other Language(s):English
Accessibility: Details Pending (P, EB, IB, PA)

**Shelby County Community Services Inc**
101 E North 12th St
Shelbyville, IL 62565
Phone:(217) 774-1400
**NPI:1154571701**
Website: http://www.sccsil.org
Cultural Training Completed: No
Hours: [Mon, Tue, Wed, Thu, Fri] 08:00 AM - 05:00 PM
Accessibility: Details Pending (P, EB, IB, PA)

Federally Qualified Health Center (FQHC)

**Southern Illinois University**
415 N Cedar St
Shelbyville, IL 62565
Phone:(217) 774-3800
**NPI:1407376338**
Website: http://www.dmhcares.com/
Cultural Training Completed: No

## IL

### Shelby

Federally Qualified Health Center (FQHC)

**Southern Illinois University**
Hours: [Mon, Tue, Wed, Thu, Fri] 08:00 AM - 04:30 PM
Other Language(s):English
Accessibility: Details Pending (P, EB, IB, PA)

Multi-Specialty Group

**HSHS Good Shepherd Hospital Specialty Clinic**
200 South Pine Street
Shelbyville, IL 62565
Phone:(217) 774-3961
**NPI:1780638478**
Website: http://www.springfieldclinic.com
Cultural Training Completed: No
Hours: [Mon, Tue, Wed, Thu, Fri] 08:00 AM - 05:00 PM
Accessibility: Some Criteria Met (P, EB, IB, PA)

**HSHS Good Shepherd Hospital Specialty Clinic**
201 S. Pine Street
Shelbyville, IL 62565
Phone:(217) 342-4151
**NPI:1780638478**
Website: http://www.springfieldclinic.com

## IL

### Shelby

Multi-Specialty Group

**HSHS Good Shepherd Hospital Specialty Clinic**
Cultural Training Completed: No
Hours: [Mon, Tue, Wed, Thu, Fri] 08:00 AM - 05:00 PM
Accessibility: Some Criteria Met (P, EB, IB, PA)

**SBL Shelbyville Clinic**
1215 W Main St
Shelbyville, IL 62565
Phone:(217) 258-2581
**NPI:1568581379**
Website: https://www.sarahbush.org
Cultural Training Completed: No
Hours: [Mon, Tue, Wed, Thu, Fri] 07:00 AM - 04:00 PM
Other Language(s):English
Accessibility: Some Criteria Met (P, EB, IB, PA)

**SBL Shelbyville Clinic**
1004 Health Center Drive
Shelbyville, IL 62565
Phone:(217) 774-4305
**NPI:1568581379**
Website: https://www.sarahbush.org
Cultural Training Completed: No

## IL

### Shelby

Multi-Specialty Group

**SBL Shelbyville Clinic**
Hours: [Mon, Tue, Wed, Thu, Fri] 08:00 AM - 05:00 PM
Accessibility: Details Pending (P, EB, IB, PA)

**Shelby Memorial Hospital**
200 S Cedar St
Shelbyville, IL 62565
Phone:(217) 483-3333
**NPI:1780638478**
Website: http://www.springfieldclinic.com
Cultural Training Completed: No
Hours: [Mon, Tue, Wed, Thu, Fri] 08:00 AM - 05:00 PM
Accessibility: Some Criteria Met (P, EB, IB, PA)

**Shelbyville Cardiology**
415 N Cedar St
Shelbyville, IL 62565
Phone:(217) 238-4960
**NPI:1568581379**
Website: https://www.sarahbush.org
Cultural Training Completed: No
Hours: [Mon, Tue, Wed, Thu, Fri] 08:00 AM - 05:00 PM
Accessibility: Details Pending (P, EB, IB, PA)

## IL

### Shelby

Multi-Specialty Group

**Springfield Clinic, LLP**
201 South Pine Street
Shelbyville, IL 62565
Phone:(217) 774-3961
**NPI:1780638478**
Website: http://www.springfieldclinic.com
Cultural Training Completed: No
Hours: [Mon, Tue, Wed, Thu, Fri] 08:00 AM - 05:00 PM
Accessibility: Some Criteria Met (P, EB, IB, PA)

**Springfield Clinic, LLP**
201 South Pine Street
Shelbyville, IL 62565
Phone:(217) 774-3961
**NPI:1780638478**
Website: http://www.springfieldclinic.com
Cultural Training Completed: No
Hours: [Mon, Tue, Wed, Thu, Fri] 08:00 AM - 05:00 PM
Accessibility: Some Criteria Met (P, EB, IB, PA)

### Stewardson

Multi-Specialty Group

**Springfield Clinic Stewardson**
421 S Pine St
Stewardson, IL 62463

## IL

### Shelby

Multi-Specialty Group

**Springfield Clinic Stewardson**
Phone:(217) 342-4151
**NPI:1780638478**
Website: http://www.springfieldclinic.com
Cultural Training Completed: No
Hours: [Mon, Tue, Wed, Thu, Fri] 08:00 AM - 05:00 PM
Accessibility: Some Criteria Met (P, EB, IB, PA)

### Vermilion

### Danville

Clinic/Center

**Tilton Clinic**
2 Illiana Dr
Danville, IL 61832
Phone:(217) 655-4362
**NPI:1629280367**
Cultural Training Completed: No
Hours: [Mon, Tue, Wed, Thu, Fri] 08:00 AM - 05:00 PM
Accessibility: Details Pending (P, EB, IB, PA)

Clinic/Center: Adolescent and Children Mental Health

**Rosecrance Central Danville**
923 N Vermilion St
Danville, IL 61832
Phone:(815) 391-1000

## IL

### Vermilion

Clinic/Center: Adolescent and Children Mental Health

**Rosecrance Central Danville**
**NPI:1134575558**
Cultural Training Completed: No
Hours: [Mon, Tue, Wed, Thu, Fri] 08:00 AM - 05:00 PM
Accessibility: Details Pending (P, EB, IB, PA)

Clinic/Center: Ambulatory Surgical

**Carle Surgicenter**
2300 N Vermilion St
Danville, IL 61832
Phone:(217) 444-5800
**NPI:1225194533**
Website: https://carle.org/
Cultural Training Completed: No
Hours: [Mon, Tue, Wed, Thu, Fri] 08:00 AM - 05:00 PM
Other Language(s):English
Accessibility: Some Criteria Met (P, EB, IB, PA)

**Carle Surgicenter**
516 W Madison St
Danville, IL 61832
Phone:(217) 431-7600
**NPI:1225194533**
Website: https://carle.org/
Cultural Training Completed: No

## IL

### Vermilion

Clinic/Center: Ambulatory Surgical

**Carle Surgicenter**
Hours: [Mon, Tue, Wed, Thu, Fri] 08:00 AM - 05:00 PM
Accessibility: Some Criteria Met (P, EB, IB, PA)

Clinic/Center: Mental Health (Including Community Mental Health Center)

**Aunt Martha's Vermilion Area Community Health Center**
614 N Gilbert St
Danville, IL 61832
Phone:(877) 692-8686
**NPI:1356987184**
Cultural Training Completed: No
Hours: Mon 08:00 AM - 07:00 PM, Tue 08:30 AM - 06:30 PM, [Wed, Thu] 08:00 AM - 06:30 PM, Fri 07:00 AM - 05:00 PM, Sat 09:00 AM - 01:00 PM
Accessibility: Some Criteria Met (P, EB, IB, PA)

**Rosecrance Central IL - Danville**
923 N Vermilion St
Danville, IL 61832
Phone:(217) 992-6463
**NPI:1114431418**
Website: https://rosecrance.org/

## IL

### Vermilion

Clinic/Center: Mental Health (Including Community Mental Health Center)

**Rosecrance Central IL - Danville**
Cultural Training Completed: No
Hours: [Mon, Tue, Wed, Thu, Fri] 08:00 AM - 05:00 PM
Accessibility: Some Criteria Met (P, EB, IB, PA)

Clinic/Center: Primary Care

**Smart Health and Wellness**
735 N Logan Ave
Danville, IL 61832
Phone:(217) 280-8502
**NPI:1558029504**
Cultural Training Completed: No
Hours: [Mon, Tue, Wed, Thu, Fri] 08:00 AM - 05:00 PM
Accessibility: Details Pending (P, EB, IB, PA)

Clinic/Center: Rehabilitation, Substance Use Disorder

**New Directions Treatment Center**
153 N Vermilion St
Danville, IL 61832
Phone:(217) 442-9026
**NPI:1417154568**

## IL

### Vermilion

**Clinic/Center: Rehabilitation, Substance Use Disorder**

**New Directions Treatment Center**
Website: https://www.newdirectionstreatmentcenter.com/
Cultural Training Completed: No
Hours: [Mon, Tue, Wed, Thu, Fri] 08:00 AM - 05:00 PM
Other Language(s):English,Spanish
Accessibility: Details Pending (P, EB, IB, PA)

**Rosecrance Inc**
923 N Vermilion St
Danville, IL 61832
Phone:(217) 477-4500
**NPI:1871007385**
Website: www.medicine.wustl.edu
Cultural Training Completed: No
Hours: [Mon, Tue, Wed, Thu] 08:00 AM - 07:00 PM, Fri 08:00 AM - 12:00 PM
Accessibility: Some Criteria Met (P, EB, IB, PA)

**Federally Qualified Health Center (FQHC)**

**Carle Danville on Fairchild (RHC)**
311 W Fairchild St
Danville, IL 61832

## IL

### Vermilion

**Federally Qualified Health Center (FQHC)**

**Carle Danville on Fairchild (RHC)**
Phone:(217) 431-7600
**NPI:1578821005**
Website: http://www.carle.org/
Cultural Training Completed: No
Hours: [Mon, Tue, Wed, Thu, Fri] 08:00 AM - 05:00 PM
Accessibility: Some Criteria Met (P, EB, IB, PA)

614 N Gilbert St
Danville, IL 61832
Phone:(877) 692-8686
**NPI:1447390984**
Website: https://www.auntmarthas.org/
Cultural Training Completed: No
Hours: Tue 08:00 AM - 06:30 PM, [Wed, Thu] 08:00 AM - 05:30 PM, Fri 08:00 AM - 04:30 PM
Other Language(s):English
Accessibility: Some Criteria Met (P, EB, IB, PA)

**Community Health Care Inc - River Drive**
1968 N Bowman Avenue Rd
Danville, IL 61832
Phone:(864) 244-3626

## IL

### Vermilion

**Federally Qualified Health Center (FQHC)**

**Community Health Care Inc - River Drive**
**NPI:1932193224**
Website: www.chcqca.org
Cultural Training Completed: No
Hours: [Mon, Tue, Wed, Thu, Fri] 08:00 AM - 05:00 PM
Accessibility: Details Pending (P, EB, IB, PA)

**SIHF Healthcare**
202 E Fairchild St
Danville, IL 61832
Phone:(618) 632-0694
**NPI:1952042814**
Cultural Training Completed: No
Hours: [Mon, Tue, Wed, Thu, Fri] 08:00 AM - 05:00 PM
Accessibility: Some Criteria Met (P, EB, IB, PA)

**Foster Care Agency**

**The Center For Youth and Family Solutions**
102 Robinson St
Danville, IL 61832
Phone:(217) 443-1772
**NPI:1699040451**
Cultural Training Completed: No
Hours: [Mon, Tue, Wed, Thu, Fri] 08:00 AM - 05:00 PM

## IL

### Vermilion

**Foster Care Agency**

**The Center For Youth and Family Solutions**
Accessibility: Some Criteria Met (P, EB, IB, PA)

**The Center for Youth & Family Solutions**
102 Robinson St
Danville, IL 61832
Phone:(309) 323-6600
**NPI:1699040451**
Website: https://www.cyfsolutions.org
Cultural Training Completed: Yes
Hours: [Mon, Tue, Wed, Thu, Fri] 09:00 AM - 05:00 PM
Accessibility: Some Criteria Met (P, EB, IB, PA)

**Free Standing Renal Dialysis Facility (Kidney)**

**DANVILLE HOME TRAINING**
3 Poland Rd
Danville, IL 61834
Phone:(217) 446-0583
**NPI:1144504549**
Cultural Training Completed: No
Hours: [Mon, Tue, Wed, Thu, Fri] 08:00 AM - 05:00 PM
Accessibility: Details Pending (P, EB, IB, PA)

## IL

### Vermilion

**Free Standing Renal Dialysis Facility (Kidney)**

**Danville Home Training**
3 Poland Rd
Danville, IL 61834
Phone:(217) 446-0583
**NPI:1144504549**
Website:
https://www.davita.com/
Cultural Training Completed: No
Hours: [Mon, Tue, Wed, Thu, Fri] 08:00 AM - 05:00 PM
Accessibility: Details Pending (P, EB, IB, PA)

**Total Renal Care Inc**
26 E West Newell Rd
Danville, IL 61834
Phone:(217) 431-1470
**NPI:1134583263**
Website:
https://www.davita.com/
Cultural Training Completed: No
Hours: [Mon, Tue, Wed, Thu, Fri, Sun] 05:00 AM - 05:00 PM
Other Language(s):English
Accessibility: Details Pending (P, EB, IB, PA)

**Rural Health Center (RHC)**

**Carle Danville On Fairchild**
311 W Fairchild St
Danville, IL 61832

## IL

### Vermilion

**Rural Health Center (RHC)**

**Carle Danville On Fairchild**
Phone:(217) 431-7600
**NPI:1578504544**
Website:
https://carle.org
Cultural Training Completed: No
Hours: [Mon, Tue, Wed, Thu, Fri] 08:00 AM - 05:00 PM
Accessibility: Details Pending (P, EB, IB, PA)

**Carle Danville On Fairchild**
311 W Fairchild St
Danville, IL 61832
Phone:(217) 431-7600
**NPI:1669802419**
Website:
https://carle.org
Cultural Training Completed: No
Hours: [Mon, Tue, Wed, Thu, Fri] 08:00 AM - 05:00 PM
Other Language(s):English
Accessibility: Some Criteria Met (P, EB, IB, PA)

**Carle Danville On Fairchild**
311 W Fairchild St
Danville, IL 61832
Phone:(217) 431-7600
**NPI:1750785986**
Website:
http://www.carle.org

## IL

### Vermilion

**Rural Health Center (RHC)**

**Carle Danville On Fairchild**
Cultural Training Completed: No
Hours: [Mon, Tue, Wed, Thu, Fri] 08:00 AM - 05:00 PM
Accessibility: Details Pending (P, EB, IB, PA)

**Carle Danville on Fairchild**
31 W Fairchild St
Danville, IL 61832
Phone:(217) 431-7600
**NPI:1669802419**
Website:
https://carle.org
Cultural Training Completed: No
Hours: [Mon, Tue, Wed, Thu, Fri] 08:00 AM - 05:00 PM
Accessibility: Details Pending (P, EB, IB, PA)

**Carle Hoopeston**
516 W Madison St
Danville, IL 61832
Phone:(217) 383-3311
**NPI:1669802419**
Website:
https://carle.org
Cultural Training Completed: No
Hours: [Mon, Tue, Wed, Thu, Fri] 08:00 AM - 05:00 PM

## IL

### Vermilion

**Rural Health Center (RHC)**

**Carle Hoopeston**
Accessibility: Some Criteria Met (P, EB, IB, PA)

**Carle Physician Group**
2300 N Vermilion St
Danville, IL 61832
Phone:(217) 431-7600
**NPI:1578504544**
Website:
https://carle.org
Cultural Training Completed: No
Hours: [Mon, Tue, Wed, Thu, Fri] 08:00 AM - 05:00 PM
Accessibility: Details Pending (P, EB, IB, PA)

**Carle Physician Group**
2300 N Vermilion St
Danville, IL 61832
Phone:(217) 431-7600
**NPI:1669802419**
Website:
https://carle.org
Cultural Training Completed: No
Hours: [Mon, Tue, Wed, Thu, Fri] 08:00 AM - 05:00 PM
Accessibility: Details Pending (P, EB, IB, PA)

**Family Practice Medical Center**
511 W Fairchild St
Danville, IL 61832
Phone:(217) 431-2025
**NPI:1669654224**

## IL

### Vermilion

Rural Health Center (RHC)

**Family Practice Medical Center**
Website: http://www.familypracticemedicalcenter.com
Cultural Training Completed: No
Hours: [Mon, Tue, Wed, Thu] 08:30 AM - 07:00 PM, Fri 08:30 AM - 05:30 PM, Sat 10:00 AM - 02:00 PM
Other Language(s):Arabic,English
Accessibility: Some Criteria Met (P, EB, IB, PA)

**Hoopeston Community Memorial Hospital dba Carle Danville Clinic**
516 W Madison St
Ste 105
Danville, IL 61832
Phone:(217) 431-7888
**NPI:1669802419**
Website: https://carle.org
Cultural Training Completed: No
Hours: [Mon, Tue, Wed, Thu, Fri] 08:00 AM - 05:00 PM
Accessibility: Details Pending (P, EB, IB, PA)

**Hoopeston Community Memorial Hospital dba Carle Danville Clinic**
516 W Madison St

## IL

### Vermilion

Rural Health Center (RHC)

**Hoopeston Community Memorial Hospital dba Carle Danville Clinic**
Ste 202
Danville, IL 61832
Phone:(217) 431-7650
**NPI:1669802419**
Website: https://carle.org
Cultural Training Completed: No
Hours: [Mon, Tue, Wed, Thu, Fri] 08:00 AM - 05:00 PM
Accessibility: Details Pending (P, EB, IB, PA)

**Hoopeston Physician Group**
516 W Madison St
Ste 301
Danville, IL 61832
Phone:(217) 431-7898
**NPI:1669802419**
Website: https://carle.org
Cultural Training Completed: No
Hours: [Mon, Tue, Wed, Thu, Fri] 08:00 AM - 05:00 PM
Accessibility: Details Pending (P, EB, IB, PA)

**Riverview Pediatrics**
102 N Logan Ave
Danville, IL 61832
Phone:(217) 442-5863
**NPI:1972937480**

## IL

### Vermilion

Rural Health Center (RHC)

**Riverview Pediatrics**
Website: https://www.siumed.org/
Cultural Training Completed: Yes
Hours: [Mon, Tue, Wed, Thu, Fri] 08:00 AM - 05:00 PM
Accessibility: Some Criteria Met (P, EB, IB, PA)

### Georgetown

Rural Health Center (RHC)

**Fam Practice Med Center**
302 N Main St
Georgetown, IL 61846
Phone:(217) 662-2282
**NPI:1669654224**
Website: http://www.familypracticemedicalcenter.com
Cultural Training Completed: No
Hours: [Mon, Tue, Wed, Thu, Fri] 08:00 AM - 05:00 PM
Other Language(s):Arabic,English
Accessibility: Details Pending (P, EB, IB, PA)

## IL

### Vermilion

### Hoopeston

Clinic/Center

**Hoopeston Physician Group**
701 E Orange St
Hoopeston, IL 60942
Phone:(217) 283-5531
**NPI:1295757771**
Website: https://sahchicago.org
Cultural Training Completed: No
Hours: [Mon, Tue, Wed, Thu, Fri] 08:00 AM - 05:00 PM
Accessibility: Details Pending (P, EB, IB, PA)

Clinic/Center: Pain

**Hoopeston Physician Group**
701 E Orange St
Hoopeston, IL 60942
Phone:(217) 283-5531
**NPI:1225196488**
Website: https://carle.org
Cultural Training Completed: No
Hours: [Mon, Tue, Wed, Thu, Fri] 08:00 AM - 05:00 PM
Accessibility: Details Pending (P, EB, IB, PA)

Clinic/Center: Rehabilitation, Substance Use Disorder

**Iroquois Mental Health Center**
701 E Orange St

## IL

### Vermilion

**Clinic/Center: Rehabilitation, Substance Use Disorder**

**Iroquois Mental Health Center**
Hoopeston, IL 60942
Phone:(815) 432-5241
**NPI:1336699412**
Website:
https://sobernation.com/
Cultural Training Completed: No
Hours: [Mon, Tue, Wed, Thu, Fri] 08:00 AM - 05:00 PM
Accessibility: Some Criteria Met (I P, I EB, I IB, P PA)

**Iroquois Mental Health Center**
801 E Orange St
Hoopeston, IL 60942
Phone:(815) 432-5241
**NPI:1417407503**
Website:
https://www.iroquoismhc.com/
Cultural Training Completed: No
Hours: [Mon, Tue, Wed, Thu, Fri] 08:00 AM - 05:00 PM
Accessibility: Some Criteria Met (I P, I EB, I IB, I PA)

**Rural Health Center (RHC)**

**Charlotte Ann Russell Medical Center**
801 E Orange St
Hoopeston, IL 60942
Phone:(217) 283-5644

## IL

### Vermilion

**Rural Health Center (RHC)**

**Charlotte Ann Russell Medical Center**
**NPI:1578504544**
Website:
https://carle.org
Cultural Training Completed: No
Hours: [Mon, Tue, Wed, Thu, Fri] 08:00 AM - 05:00 PM
Other Language(s):English
Accessibility: Some Criteria Met (I P, I EB, I IB, I PA)

**Charlotte Ann Russell Medical Center (RHC)**
801 E Orange St
Hoopeston, IL 60942
Phone:(217) 283-5644
**NPI:1467549402**
Website:
https://carle.org/
Cultural Training Completed: No
Hours: [Mon, Tue, Wed, Thu, Fri] 08:00 AM - 05:00 PM
Other Language(s):English
Accessibility: Some Criteria Met (I P, I EB, I IB, I PA)

**Family Healthcare of Hoopeston**
705 S Dixie Hwy
Hoopeston, IL 60942
Phone:(217) 283-5530
**NPI:1881676005**

## IL

### Vermilion

**Rural Health Center (RHC)**

**Family Healthcare of Hoopeston**
Website:
https://www.gibsonhospital.org/
Cultural Training Completed: No
Hours: [Mon, Tue, Wed, Thu, Fri] 08:00 AM - 05:00 PM
Other Language(s):English
Accessibility: Some Criteria Met (I P, I EB, I IB, I PA)

**Hoopeston Community Memorial**
701 E Orange St
Hoopeston, IL 60942
Phone:(217) 283-5531
**NPI:1578504544**
Website:
https://carle.org
Cultural Training Completed: No
Hours: [Mon, Tue, Wed, Thu, Fri] 08:00 AM - 05:00 PM
Accessibility: Details Pending (P P, P EB, P IB, P PA)

**Hoopeston Community Memorial**
701 E Orange St
Hoopeston, IL 60942
Phone:(217) 283-5531
**NPI:1669802419**
Website:
https://carle.org

## IL

### Vermilion

**Rural Health Center (RHC)**

**Hoopeston Community Memorial**
Cultural Training Completed: No
Hours: [Mon, Tue, Wed, Thu, Fri] 08:00 AM - 05:00 PM
Other Language(s):English
Accessibility: Details Pending (P P, P EB, P IB, P PA)

**Hoopeston Community Memorial**
701 E Orange St
Hoopeston, IL 60942
Phone:(217) 283-5531
**NPI:1750785986**
Website:
http://www.carle.org
Cultural Training Completed: No
Hours: [Mon, Tue, Wed, Thu, Fri] 08:00 AM - 05:00 PM
Accessibility: Details Pending (P P, P EB, P IB, P PA)

**Hoopeston Community Memorial Hospital**
801 E Orange St
Hoopeston, IL 60942
Phone:(217) 283-5644
**NPI:1669802419**
Website:
https://carle.org
Cultural Training Completed: No

## IL

### Vermilion

Rural Health Center (RHC)

**Hoopeston Community Memorial Hospital**
Hours: [Mon, Tue, Wed, Thu, Fri] 08:00 AM - 05:00 PM
Accessibility: Some Criteria Met (I P, I EB, I IB, P PA)

---

**Hoopeston Community Memorial Hospital**
801 E Orange St
Hoopeston, IL 60942
Phone:(217) 283-5644
**NPI:1629295324**
Website: https://www.carle.org
Cultural Training Completed: No
Hours: [Mon, Tue, Wed, Thu, Fri] 08:00 AM - 05:00 PM
Accessibility: Details Pending (P P, P EB, P IB, P PA)

### Rossville

Rural Health Center (RHC)

**Carle Rossville**
619 N Chicago St
Rossville, IL 60963
Phone:(217) 748-4141
**NPI:1629295324**
Website: https://www.carle.org
Cultural Training Completed: No
Hours: [Mon, Tue, Wed, Thu, Fri] 08:00 AM - 05:00 PM

## IL

### Vermilion

Rural Health Center (RHC)

**Carle Rossville**
Accessibility: Some Criteria Met (I P, I EB, I IB, I PA)

---

**Hoopeston Community Memorial Hospital**
619 N Chicago St
Rossville, IL 60963
Phone:(217) 748-4141
**NPI:1356382428**
Website: https://carle.org/
Cultural Training Completed: No
Hours: [Mon, Tue, Wed, Thu, Fri] 08:00 AM - 05:00 PM
Accessibility: Details Pending (P P, P EB, P IB, P PA)

## IL

### Adams

#### Quincy

General Acute Care Hospital

**Blessing Hospital**
1005 Broadway St
Quincy, IL 62301
Phone:(217) 214-3801
**NPI:1760571699**
Website:
http://www.blessinghealth.org/
Cultural Training Completed: No
Hours: [Mon, Tue, Wed, Thu, Fri, Sat, Sun] 12:00 AM - 11:59 PM
Accessibility: Some Criteria Met (P, EB, IB, PA)

Rehabilitation Unit

**Blessing Health System**
1005 Broadway St
Quincy, IL 62301
Phone:(217) 223-1200
**NPI:1689711764**
Website:
https://www.blessinghealth.org/
Cultural Training Completed: No
Hours: [Mon, Tue, Wed, Thu, Fri, Sat, Sun] 12:00 AM - 11:59 PM
Other Language(s):English
Accessibility: Some Criteria Met (P, EB, IB, PA)

## IL

### Champaign

#### Champaign

Psychiatric Hospital

**Pavilion Foundation**
809 W Church St
Champaign, IL 61820
Phone:(217) 373-1700
**NPI:1518930619**
Website:
https://pavilionhospital.com/
Cultural Training Completed: No
Hours: [Mon, Tue, Wed, Thu, Fri, Sat, Sun] 12:00 AM - 11:59 PM
Other Language(s):English
Accessibility: Some Criteria Met (P, EB, IB, PA)

#### Urbana

General Acute Care Hospital

**Carle Foundation Hospital**
611 W Park St
Urbana, IL 61801
Phone:(217) 326-2955
**NPI:1013071653**
Website:
http://www.carle.org/
Cultural Training Completed: No
Hours: [Mon, Tue, Wed, Thu, Fri, Sat, Sun] 12:00 AM - 11:59 PM
Other Language(s):English
Accessibility: Some Criteria Met (P, EB, IB, PA)

## IL

### Champaign

#### Champaign

General Acute Care Hospital

**Carle Foundation Hospital**
611 W Park St
Urbana, IL 61801
Phone:(217) 383-3311
**NPI:1083736177**
Cultural Training Completed: No
Hours: [Mon, Tue, Wed, Thu, Fri, Sat, Sun] 12:00 AM - 11:59 PM
Accessibility: Some Criteria Met (P, EB, IB, PA)

**OSF Heart of Mary Medical Center**
1400 W Park St
Urbana, IL 61801
Phone:(217) 337-2000
**NPI:1649783473**
Website:
https://www.osfhealthcare.org
Cultural Training Completed: No
Hours: [Mon, Tue, Wed, Thu, Fri, Sat, Sun] 12:00 AM - 11:59 PM
Other Language(s):American Sign Language,Arabic,Cantonese,French,German,Haitian,Hindi,Italian,Japanese,Korean,Mandarin,Polish,Portuguese,Russian,Spanish,Tagalog,Vietnamese

## IL

### Champaign

#### Champaign

General Acute Care Hospital

**OSF Heart of Mary Medical Center**
Accessibility: Some Criteria Met (P, EB, IB, PA)

**OSF Heart of Mary Medical Center**
1400 W Park St
Urbana, IL 61801
Phone:(217) 337-2000
**NPI:1659884476**
Website:
http://www.osfhealthcare.org/
Cultural Training Completed: No
Hours: [Mon, Tue, Wed, Thu, Fri, Sat, Sun] 12:00 AM - 11:59 PM
Other Language(s):English
Accessibility: Some Criteria Met (P, EB, IB, PA)

**Provena Health Covenant Medical Center - Rehabilit**
1400 W Park St
Urbana, IL 61801
Phone:(217) 337-3862
**NPI:1629020086**
Website:
http://www.osfhealthcare.org/
Cultural Training Completed: No
Hours: [Mon, Tue, Wed, Thu, Fri, Sat, Sun] 12:00 AM - 11:59 PM

## IL

### Champaign

#### General Acute Care Hospital

**Provena Health Covenant Medical Center - Rehabilit**
Other Language(s):English
Accessibility: Some Criteria Met (P, EB, IB, PA)

#### Psychiatric Hospital

**Carle Foundation Hospital**
611 W Park St
Urbana, IL 61801
Phone:(217) 383-3311
**NPI:1083736177**
Cultural Training Completed: No
Hours: [Mon, Tue, Wed, Thu, Fri, Sat, Sun] 12:00 AM - 11:59 PM
Accessibility: Some Criteria Met (P, EB, IB, PA)

#### Psychiatric Unit

**OSF Heart of Mary Medical Center**
1400 W Park St
Urbana, IL 61801
Phone:(217) 337-2000
**NPI:1649783473**
Website: https://www.osfhealthcare.org
Cultural Training Completed: No
Hours: [Mon, Tue, Wed, Thu, Fri, Sat, Sun] 12:00 AM - 11:59 PM

## IL

### Champaign

#### Psychiatric Unit

**OSF Heart of Mary Medical Center**
Other Language(s):American Sign Language,Arabic,Cantonese,French,German,Haitian,Hindi,Italian,Japanese,Korean,Mandarin,Polish,Portuguese,Russian,Spanish,Tagalog,Vietnamese
Accessibility: Some Criteria Met (P, EB, IB, PA)

#### Rehabilitation Unit

**Carle Foundation Hospital**
611 W Park St
Urbana, IL 61801
Phone:(217) 326-2911
**NPI:1619034659**
Cultural Training Completed: No
Hours: [Mon, Tue, Wed, Thu, Fri] 08:00 AM - 05:00 PM
Accessibility: Some Criteria Met (P, EB, IB, PA)

**OSF Heart of Mary Medical Center**
1400 W Park St
Urbana, IL 61801
Phone:(217) 337-2000
**NPI:1770096521**
Cultural Training Completed: No
Hours: [Mon, Tue, Wed, Thu, Fri] 08:00 AM - 05:00 PM

## IL

### Champaign

#### Rehabilitation Unit

**OSF Heart of Mary Medical Center**
Accessibility: Some Criteria Met (P, EB, IB, PA)

**Presence Covenant Medical Center**
1400 W Park St
Urbana, IL 61801
Phone:(217) 337-2000
**NPI:1184676579**
Website: https://www.osfhealthcare.org/
Cultural Training Completed: No
Hours: [Mon, Tue, Wed, Thu, Fri, Sat, Sun] 12:00 AM - 11:59 PM
Other Language(s):English
Accessibility: Some Criteria Met (P, EB, IB, PA)

### Christian

### Pana

#### General Acute Care Hospital: Critical Access

**Pana Community Hospital**
101 E 9th St
Pana, IL 62557
Phone:(217) 562-2131
**NPI:1942326970**
Website: http://www.medprohealthproviders.com
Cultural Training Completed: No

## IL

### Christian

#### General Acute Care Hospital: Critical Access

**Pana Community Hospital**
Hours: [Mon, Tue, Wed, Thu, Fri, Sat, Sun] 12:00 AM - 11:59 PM
Other Language(s):English
Accessibility: Some Criteria Met (P, EB, IB, PA)

### Taylorville

#### General Acute Care Hospital: Critical Access

**Taylorville Memorial Hospital**
201 E Pleasant St
Taylorville, IL 62568
Phone:(217) 707-5555
**NPI:1144292020**
Cultural Training Completed: No
Hours: [Mon, Tue, Wed, Thu, Fri] 08:00 AM - 05:00 PM, [Sat, Sun] 12:00 AM - 11:59 PM
Other Language(s):English
Accessibility: Some Criteria Met (P, EB, IB, PA)

## IL

### Dewitt

#### Clinton

General Acute Care Hospital: Critical Access

**Warner Hospital and Health Services**
422 W White St
Clinton, IL 61727
Phone:(217) 937-5284
**NPI:1235211301**
Website:
http://www.stlouiskidneycare.com
Cultural Training Completed: No
Hours: [Mon, Tue, Wed, Thu, Fri, Sat, Sun] 12:00 AM - 11:59 PM
Accessibility: Some Criteria Met (P, EB, IB, PA)

**Warner Hospital and Health Services**
422 W White St
Clinton, IL 61727
Phone:(217) 937-5284
**NPI:1275695470**
Website:
https://warnerhospital.org
Cultural Training Completed: No
Hours: [Mon, Tue, Wed, Thu, Fri] 08:00 AM - 05:00 PM
Accessibility: Some Criteria Met (P, EB, IB, PA)

## IL

### Edgar

#### Paris

General Acute Care Hospital

**Hospital and Medical Foundation of Paris INC**
721 E Court St
Paris, IL 61944
Phone:(217) 465-4141
**NPI:1629280367**
Cultural Training Completed: No
Hours: [Mon, Tue, Wed, Thu, Fri] 08:00 AM - 05:00 PM
Accessibility: Some Criteria Met (P, EB, IB, PA)

General Acute Care Hospital: Critical Access

**Family Medical Center**
721 E Court St
Paris, IL 61944
Phone:(234) 567-8910
**NPI:1679502322**
Website:
http://www.myhorizonhealth.org/
Cultural Training Completed: No
Hours: [Mon, Tue, Wed, Thu, Fri, Sat, Sun] 12:00 AM - 11:59 PM
Other Language(s):English
Accessibility: Some Criteria Met (P, EB, IB, PA)

## IL

### Ford

#### Gibson City

General Acute Care Hospital: Critical Access

**Gibson Community Hospital**
1120 N Melvin St
Gibson City, IL 60936
Phone:(217) 784-4251
**NPI:1114935681**
Website:
https://www.gibsonhospital.org/
Cultural Training Completed: No
Hours: [Mon, Tue, Wed, Thu, Fri, Sat, Sun] 12:00 AM - 11:59 PM
Other Language(s):English
Accessibility: Some Criteria Met (P, EB, IB, PA)

### Greene

#### Carrollton

General Acute Care Hospital: Critical Access

**Carrollton Rural health clinic**
800 School St
Carrollton, IL 62016
Phone:(217) 942-6946
**NPI:1811096811**
Cultural Training Completed: No
Hours: [Mon, Tue, Wed, Thu, Fri, Sat, Sun] 12:00 AM - 11:59 PM

## IL

### Greene

General Acute Care Hospital: Critical Access

**Carrollton Rural health clinic**
Accessibility: Some Criteria Met (P, EB, IB, PA)

### Hancock

#### Carthage

General Acute Care Hospital

**Memorial Hospital Association**
1454 N County Road 2050 E
Carthage, IL 62321
Phone:(217) 357-8500
**NPI:1730139031**
Website:
https://www.mhtlc.org/
Cultural Training Completed: No
Hours: [Mon, Tue, Wed, Thu, Fri, Sat, Sun] 12:00 AM - 11:59 PM
Other Language(s):English
Accessibility: Some Criteria Met (P, EB, IB, PA)

General Acute Care Hospital: Critical Access

**Memorial Hospital Association**
1454 N County Road 2050 E
Carthage, IL 62321
Phone:(217) 357-8500

## IL

### Hancock

General Acute Care Hospital: Critical Access

**Memorial Hospital Association**
**NPI:1730139031**
Website: https://www.mhtlc.org/
Cultural Training Completed: No
Hours: [Mon, Tue, Wed, Thu, Fri, Sat, Sun] 12:00 AM - 11:59 PM
Other Language(s):English
Accessibility: Some Criteria Met (I P, I EB, P IB, I PA)

### Iroquois

### Watseka

General Acute Care Hospital: Critical Access

**Iroquois Memorial Hospital**
200 E Fairman Ave
Watseka, IL 60970
Phone:(815) 432-5841
**NPI:1629003470**
Website: http://www.imhrh.org
Cultural Training Completed: No
Hours: [Mon, Tue, Wed, Thu, Fri, Sat, Sun] 12:00 AM - 11:59 PM
Other Language(s):English
Accessibility: Some Criteria Met (I P, I EB, I IB, I PA)

## IL

### Iroquois

Medicare Defined Swing Bed Unit

**Iroquois Memorial Hospital**
200 E Fairman Ave
Watseka, IL 60970
Phone:(815) 432-5841
**NPI:1285718478**
Website: http://www.imhrh.org
Cultural Training Completed: No
Hours: [Mon, Tue, Wed, Thu, Fri, Sat, Sun] 12:00 AM - 11:59 PM
Accessibility: Some Criteria Met (I P, I EB, I IB, I PA)

Psychiatric Hospital

**Iroquois Memorial Hospital**
200 E Fairman Ave
Watseka, IL 60970
Phone:(815) 432-5841
**NPI:1629003470**
Website: http://www.imhrh.org
Cultural Training Completed: No
Hours: [Mon, Tue, Wed, Thu, Fri, Sat, Sun] 12:00 AM - 11:59 PM
Other Language(s):English
Accessibility: Some Criteria Met (I P, I EB, I IB, I PA)

## IL

### Jersey

### Jerseyville

General Acute Care Hospital

**Jersey Community Hospital**
400 Maple Summit Rd
Jerseyville, IL 62052
Phone:(618) 498-2273
**NPI:1184630519**
Website: http://www.jch.org/
Cultural Training Completed: No
Hours: [Mon, Tue, Wed, Thu, Fri, Sat, Sun] 12:00 AM - 11:59 PM
Other Language(s):English
Accessibility: Some Criteria Met (I P, I EB, I IB, I PA)

### Livingston

### Pontiac

General Acute Care Hospital

**Saint James Hospital**
2500 W Reynolds St
Pontiac, IL 61764
Phone:(815) 842-2828
**NPI:1407808090**
Website: http://www.carle.org
Cultural Training Completed: No
Hours: [Mon, Tue, Wed, Thu, Fri, Sat, Sun] 12:00 AM - 11:59 PM
Other Language(s):English

## IL

### Livingston

General Acute Care Hospital

**Saint James Hospital**
Accessibility: Some Criteria Met (I P, I EB, I IB, I PA)

### Logan

### Lincoln

General Acute Care Hospital: Children

**Abraham Lincoln Memorial Hospital**
201 Stahlhut Dr
Lincoln, IL 62656
Phone:(217) 732-2162
**NPI:1003941105**
Cultural Training Completed: No
Hours: [Mon, Tue, Wed, Thu, Fri] 08:00 AM - 05:00 PM
Accessibility: Details Pending (P P, P EB, P IB, P PA)

General Acute Care Hospital: Critical Access

**Abraham Lincoln Memorial Hospital**
200 Stahlhut Dr
Lincoln, IL 62656
Phone:(217) 732-2161
**NPI:1154329753**
Website: http://www.almh.org/
Cultural Training Completed: No
Hours: [Mon, Tue, Wed, Thu, Fri, Sat, Sun] 12:00 AM - 11:59 PM

## IL

### Logan

General Acute Care Hospital: Critical Access

**Abraham Lincoln Memorial Hospital**
Other Language(s):English
Accessibility: Some Criteria Met (P, EB, IB, PA)

**Abraham Lincoln Memorial Hospital**
201 Stahlhut Dr
Lincoln, IL 62656
Phone:(217) 732-2162
**NPI:1255304721**
Cultural Training Completed: No
Hours: [Mon, Tue, Wed, Thu, Fri, Sat, Sun] 12:00 AM - 11:59 PM
Other Language(s):English
Accessibility: Details Pending (P, EB, IB, PA)

### Macon

### Decatur

General Acute Care Hospital

**DMH Lung Center**
2300 N Edward St
Decatur, IL 62526
Phone:(217) 876-8121
**NPI:1548357973**
Website: http://www.dmhcares.com/
Cultural Training Completed: No

## IL

### Macon

General Acute Care Hospital

**DMH Lung Center**
Hours: [Mon, Tue, Wed, Thu, Fri, Sat, Sun] 12:00 AM - 11:59 PM
Accessibility: Some Criteria Met (P, EB, IB, PA)

**Decatur Memorial Hospital**
2300 N Edward St
Decatur, IL 62526
Phone:(217) 876-8121
**NPI:1942352273**
Website: https://www.petersenhealthcare.net
Cultural Training Completed: No
Hours: [Mon, Tue, Wed, Thu, Fri, Sat, Sun] 12:00 AM - 11:59 PM
Other Language(s):English
Accessibility: Some Criteria Met (P, EB, IB, PA)

**Decatur Memorial Hospital**
2300 N Edward St
Decatur, IL 62526
Phone:(217) 876-2868
**NPI:1164477725**
Cultural Training Completed: No
Hours: [Mon, Tue, Wed, Thu, Fri, Sat, Sun] 12:00 AM - 11:59 PM
Other Language(s):English

## IL

### Macon

General Acute Care Hospital

**Decatur Memorial Hospital**
Accessibility: Some Criteria Met (P, EB, IB, PA)

Psychiatric Unit

**DMH Lung Center**
2300 N Edward St
Decatur, IL 62526
Phone:(217) 876-8121
**NPI:1386020402**
Website: https://www.dmhcares.com/
Cultural Training Completed: No
Hours: [Mon, Tue, Wed, Thu, Fri, Sat, Sun] 12:00 AM - 11:59 PM
Other Language(s):English
Accessibility: Some Criteria Met (P, EB, IB, PA)

### Macoupin

### Carlinville

General Acute Care Hospital

**Carlinville Area Hospital Association**
20733 N Broad St
Carlinville, IL 62626
Phone:(217) 854-3141
**NPI:1841366556**
Website: https://www.cahcare.com

## IL

### Macoupin

General Acute Care Hospital

**Carlinville Area Hospital Association**
Cultural Training Completed: No
Hours: [Mon, Tue, Wed, Thu, Fri, Sat, Sun] 12:00 AM - 11:59 PM
Accessibility: Some Criteria Met (P, EB, IB, PA)

General Acute Care Hospital: Critical Access

**Carlinville Area Hospital Association**
20733 N Broad St
Carlinville, IL 62626
Phone:(217) 854-3141
**NPI:1053425124**
Website: https://www.cahcare.com
Cultural Training Completed: No
Hours: [Mon, Tue, Wed, Thu, Fri, Sat, Sun] 12:00 AM - 11:59 PM
Accessibility: Some Criteria Met (P, EB, IB, PA)

### Staunton

General Acute Care Hospital: Critical Access

**Community Memorial Hospital**
400 N Caldwell St
Staunton, IL 62088
Phone:(618) 635-2200

## IL

### Macoupin

General Acute Care Hospital: Critical Access

**Community Memorial Hospital**
**NPI:1750308631**
Cultural Training Completed: No
Hours: [Mon, Tue, Wed, Thu, Fri, Sat, Sun] 12:00 AM - 11:59 PM
Accessibility: Details Pending (P, EB, IB, PA)

### Mason

### Havana

General Acute Care Hospital

**Mason District Hospital**
615 N Promenade St
Havana, IL 62644
Phone:(309) 543-4431
**NPI:1063645539**
Website: http://www.masondistricthospital.org/
Cultural Training Completed: No
Hours: [Mon, Tue, Wed, Thu, Fri] 08:00 AM - 05:00 PM
Accessibility: Some Criteria Met (P, EB, IB, PA)

## IL

### Mason

General Acute Care Hospital: Critical Access

**Mason District Hospital**
615 N Promenade St
Havana, IL 62644
Phone:(309) 543-4431
**NPI:1902849649**
Website: http://www.masondistricthospital.org/
Cultural Training Completed: Yes
Hours: [Mon, Tue, Wed, Thu, Fri, Sat, Sun] 12:00 AM - 11:59 PM
Other Language(s):English
Accessibility: Details Pending (P, EB, IB, PA)

Psychiatric Hospital

**Mason District Hospital**
615 N Promenade St
Havana, IL 62644
Phone:(309) 543-4431
**NPI:1063645539**
Website: http://www.masondistricthospital.org/
Cultural Training Completed: No
Hours: [Mon, Tue, Wed, Thu, Fri] 08:00 AM - 05:00 PM
Accessibility: Some Criteria Met (P, EB, IB, PA)

## IL

### McDonough

### Macomb

General Acute Care Hospital

**MDH Psychiatry**
515 E Grant St
Ste 212
Macomb, IL 61455
Phone:(309) 836-6400
**NPI:1437308475**
Cultural Training Completed: No
Hours: [Mon, Tue, Wed, Thu, Fri] 08:00 AM - 05:00 PM
Accessibility: Some Criteria Met (P, EB, IB, PA)

**Mcdonough District Hospital**
525 E Grant St
Macomb, IL 61455
Phone:(309) 836-1601
**NPI:1669420766**
Cultural Training Completed: No
Hours: [Mon, Tue, Wed, Thu, Fri, Sat, Sun] 12:00 AM - 11:59 PM
Other Language(s):English
Accessibility: Some Criteria Met (P, EB, IB, PA)

### McLean

### Bloomington

General Acute Care Hospital

**St Joseph Medical Center**
2200 E Washington St

## IL

### McLean

General Acute Care Hospital

**St Joseph Medical Center**
Bloomington, IL 61701
Phone:(309) 662-3311
**NPI:1619916806**
Website: http://www.osfhealthcare.org/
Cultural Training Completed: No
Hours: [Mon, Tue, Wed, Thu, Fri, Sat, Sun] 12:00 AM - 11:59 PM
Accessibility: Some Criteria Met (P, EB, IB, PA)

**St Joseph Medical Center**
2200 E Washington St
Bloomington, IL 61701
Phone:(309) 662-3311
**NPI:1184732851**
Website: https://www.osfhealthcare.org/
Cultural Training Completed: No
Hours: [Mon, Tue, Wed, Thu, Fri] 08:00 AM - 05:00 PM
Accessibility: Some Criteria Met (P, EB, IB, PA)

### Normal

General Acute Care Hospital

**Carle BroMenn Rehab IP Unit**
1304 Franklin Ave

## IL

### McLean

General Acute Care Hospital

**Carle BroMenn Rehab IP Unit**
Normal, IL 61761
Phone:(309) 454-1400
**NPI:1962424036**
Website: http://www.carle.org/
Cultural Training Completed: No
Hours: [Mon, Tue, Wed, Thu, Fri, Sat, Sun] 08:00 AM - 05:00 PM
Other Language(s):English
Accessibility: Some Criteria Met (P, EB, IB, PA)

Rehabilitation Unit

**Carle BroMenn Rehab IP Unit**
1304 Franklin Ave
Normal, IL 61761
Phone:(309) 454-1400
**NPI:1306867866**
Website: https://www.nearnorthhealth.org/
Cultural Training Completed: No
Hours: [Mon, Tue, Wed, Thu, Fri] 08:00 AM - 05:00 PM, [Sat, Sun] 12:00 AM - 11:59 PM
Accessibility: Some Criteria Met (P, EB, IB, PA)

## IL

### Montgomery

#### Hillsboro

General Acute Care Hospital

**Hillsboro Area Hospital**
1200 E Tremont St
Hillsboro, IL 62049
Phone:(217) 532-6111
**NPI:1194705210**
Website: http://www.hillsboroareahospital.org/
Cultural Training Completed: No
Hours: [Mon, Tue, Wed, Thu, Fri, Sat, Sun] 12:00 AM - 11:59 PM
Accessibility: Some Criteria Met (P, EB, IB, PA)

### Morgan

#### Jacksonville

Clinic/Center: Critical Access Hospital

**Jacksonville Memorial Hospital**
1600 W Walnut St
Jacksonville, IL 62650
Phone:(217) 245-9541
**NPI:1174580831**
Cultural Training Completed: No
Hours: [Mon, Tue, Wed, Thu, Fri, Sat, Sun] 12:00 AM - 11:59 PM
Other Language(s):English,American Sign Language

## IL

### Morgan

Clinic/Center: Critical Access Hospital

**Jacksonville Memorial Hospital**
Accessibility: Some Criteria Met (P, EB, IB, PA)

General Acute Care Hospital: Children

**Jacksonville Memorial Hospital**
1600 W Walnut St
Jacksonville, IL 62650
Phone:(217) 479-5652
**NPI:1497861330**
Website: https://www.davita.com/
Cultural Training Completed: No
Hours: [Mon, Tue, Wed, Thu, Fri, Sat, Sun] 12:00 AM - 11:59 PM
Other Language(s):American Sign Language
Accessibility: Some Criteria Met (P, EB, IB, PA)

General Acute Care Hospital: Critical Access

**Jacksonville Memorial Hospital**
1600 W Walnut St
Jacksonville, IL 62650
Phone:(217) 245-9541
**NPI:1174580831**
Cultural Training Completed: No

## IL

### Morgan

General Acute Care Hospital: Critical Access

**Jacksonville Memorial Hospital**
Hours: [Mon, Tue, Wed, Thu, Fri, Sat, Sun] 12:00 AM - 11:59 PM
Other Language(s):English,American Sign Language
Accessibility: Some Criteria Met (P, EB, IB, PA)

Psychiatric Unit

**Passavant Memorial Area Hospital Ass**
1600 W Walnut St
Jacksonville, IL 62650
Phone:(217) 245-9541
**NPI:1366813404**
Website: www.passavanthospital.com
Cultural Training Completed: No
Hours: [Mon, Tue, Wed, Thu, Fri] 08:00 AM - 05:00 PM, [Sat, Sun] 12:00 AM - 11:59 PM
Other Language(s):English
Accessibility: Some Criteria Met (P, EB, IB, PA)

## IL

### Piatt

#### Monticello

General Acute Care Hospital

**Kirby Medical Center**
1000 Medical Center Dr
Monticello, IL 61856
Phone:(217) 762-2115
**NPI:1730179847**
Cultural Training Completed: No
Hours: [Mon, Tue, Wed, Thu, Fri, Sat, Sun] 12:00 AM - 11:59 PM
Other Language(s):English
Accessibility: Some Criteria Met (I P, I EB, I IB, I PA)

### Pike

#### Pittsfield

General Acute Care Hospital: Critical Access

**Illini Community Hospital**
640 W Washington St
Pittsfield, IL 62363
Phone:(217) 285-2113
**NPI:1720086218**
Website: http://www.blessinghealth.org/
Cultural Training Completed: No
Hours: [Mon, Tue, Wed, Thu, Fri, Sat, Sun] 12:00 AM - 11:59 PM
Other Language(s):English

## IL

### Pike

General Acute Care Hospital: Critical Access

**Illini Community Hospital**
Accessibility: Some Criteria Met (I P, I EB, I IB, I PA)

### Sangamon

#### Springfield

General Acute Care Hospital

**Memorial Medical Center**
701 North 1st Street
Springfield, IL 62781
Phone:(217) 788-3755
**NPI:1255317590**
Website: http://www.memorialmedical.com/
Cultural Training Completed: No
Hours: [Mon, Tue, Wed, Thu, Fri] 08:00 AM - 05:00 PM
Accessibility: Some Criteria Met (I P, I EB, I IB, I PA)

General Acute Care Hospital: Children

**Memorial Medical Center**
701 North 1st Street
Springfield, IL 62781
Phone:(217) 788-3755
**NPI:1124099098**
Website: http://www.memorialmedical.com/

## IL

### Sangamon

General Acute Care Hospital: Children

**Memorial Medical Center**
Cultural Training Completed: No
Hours: [Mon, Tue, Wed, Thu, Fri, Sat, Sun] 12:00 AM - 11:59 PM
Accessibility: Some Criteria Met (I P, I EB, I IB, I PA)

Psychiatric Hospital

**Lincoln Prairie Behavioral Health Ce**
5230 6th Street Frontage Rd E
Springfield, IL 62703
Phone:(217) 585-1180
**NPI:1033397138**
Website: https://lincolnprairiebhc.com/
Cultural Training Completed: Yes
Hours: [Mon, Tue, Wed, Thu, Fri, Sat, Sun] 12:00 AM - 11:59 PM
Accessibility: Details Pending (P P, P EB, P IB, P PA)

Psychiatric Unit

**Memorial Medical Center**
701 North 1st Street
Springfield, IL 62781
Phone:(217) 788-3755
**NPI:1316918287**
Website: www.springfieldclinic.com/

## IL

### Sangamon

Psychiatric Unit

**Memorial Medical Center**
Cultural Training Completed: No
Hours: [Mon, Tue, Wed, Thu, Fri, Sat, Sun] 12:00 AM - 11:59 PM
Other Language(s):English
Accessibility: Some Criteria Met (I P, I EB, I IB, I PA)

Rehabilitation Unit

**Memorial Medical Center**
701 N First Street
Springfield, IL 62781
Phone:(217) 788-3000
Website: https://www.memorialmedical.com/
Cultural Training Completed: No
Hours: [Mon, Tue, Wed, Thu, Fri, Sat, Sun] 12:00 AM - 11:59 PM
Accessibility: Some Criteria Met (I P, I EB, I IB, I PA)

### Schuyler

#### Rushville

General Acute Care Hospital: Critical Access

**Sarah D Culbertston Memorial Hospital**
238 S Congress St
Rushville, IL 62681
Phone:(217) 322-4321

## IL

### Schuyler

General Acute Care Hospital: Critical Access

**Sarah D Culbertston Memorial Hospital**
**NPI:1013969112**
Website: www.vhttps://cmhospital.com/
Cultural Training Completed: No
Hours: [Mon, Tue, Wed, Thu, Fri, Sat, Sun] 12:00 AM - 11:59 PM
Other Language(s):English
Accessibility: Details Pending (P, EB, IB, PA)

### Vermilion

### Danville

General Acute Care Hospital

**OSF Healthcare System**
812 N Logan Ave
Danville, IL 61832
Phone:(217) 443-5000
**NPI:1699288449**
Website: http://www.osfhealthcare.org
Cultural Training Completed: No
Hours: [Mon, Tue, Wed, Thu, Fri, Sat, Sun] 12:00 AM - 11:59 PM
Other Language(s):English

## IL

### Vermilion

General Acute Care Hospital

**OSF Healthcare System**
Accessibility: Some Criteria Met (P, EB, IB, PA)

### Hoopeston

General Acute Care Hospital

**Hoopeston Community Memorial**
701 E Orange St
Hoopeston, IL 60942
Phone:(217) 283-5531
**NPI:1366480873**
Website: https://carle.org/
Cultural Training Completed: No
Hours: [Mon, Tue, Wed, Thu, Fri, Sat, Sun] 12:00 AM - 11:59 PM
Accessibility: Some Criteria Met (P, EB, IB, PA)

Psychiatric Hospital

**Hoopeston Community Memorial**
701 E Orange St
Hoopeston, IL 60942
Phone:(217) 283-5531
**NPI:1366480873**
Website: https://carle.org/
Cultural Training Completed: No
Hours: [Mon, Tue, Wed, Thu, Fri, Sat, Sun] 12:00 AM - 11:59 PM

## IL

### Vermilion

Psychiatric Hospital

**Hoopeston Community Memorial**
Accessibility: Some Criteria Met (P, EB, IB, PA)

## IL

### Macon

### Decatur

Clinic/Center: Urgent Care

**Illinois Urgent Care Professionals PLLC**
4165 N Water St
Decatur, IL 62526
Phone:(708) 922-0911
**NPI:1215407812**
Cultural Training Completed: No
Hours: [Mon, Tue, Wed, Thu, Fri] 08:00 AM - 05:00 PM
Accessibility: Details Pending (P, EB, IB, PA)

**Local MD Urgent Care**
4195 N Water St
Decatur, IL 62526
Phone:(708) 922-0911
**NPI:1215407812**
Cultural Training Completed: No
Hours: [Mon, Tue, Wed, Thu, Fri] 08:00 AM - 05:00 PM
Accessibility: Details Pending (P, EB, IB, PA)

**Local MD Urgent Care**
4196 N Water St
Decatur, IL 62526
Phone:(708) 922-0911
**NPI:1215407812**
Cultural Training Completed: No
Hours: [Mon, Tue, Wed, Thu, Fri] 08:00 AM - 05:00 PM

## IL

### Macon

Clinic/Center: Urgent Care

**Local MD Urgent Care**
Accessibility: Details Pending (P, EB, IB, PA)

### McLean

### Bloomington

Clinic/Center: Urgent Care

**My Care Urgent Care**
1404 Eastland Dr
Ste 103
Bloomington, IL 61701
Phone:(309) 319-2393
**NPI:1689317968**
Cultural Training Completed: No
Hours: [Mon, Tue, Wed, Thu, Fri] 08:00 AM - 05:00 PM
Other Language(s):Hindi,Sindhi,Urdu
Accessibility: Some Criteria Met (P, EB, IB, PA)

## IL

### Adams

#### Camp Point

Skilled Nursing Facility

**Timber Point Healthcare Center Inc**
205 E Spring St
Camp Point, IL 62320
Phone:(217) 593-7734
**NPI:1023006848**
Website: http://www.chitownnorth o1.com
Cultural Training Completed: No
Hours: [Mon, Tue, Wed, Thu, Fri, Sat, Sun] 12:00 AM - 11:59 PM
Other Language(s):Spanish
Accessibility: Details Pending (P, EB, IB, PA)

#### Golden

Skilled Nursing Facility

**Golden Good Shepherd Home**
101 Prairie Mills Rd
Golden, IL 62339
Phone:(217) 696-4421
**NPI:1134162399**
Website: https://www.carmimanor.com
Cultural Training Completed: No
Hours: [Mon, Tue, Wed, Thu, Fri] 08:00 AM - 05:00 PM
Other Language(s):English

## IL

### Adams

Skilled Nursing Facility

**Golden Good Shepherd Home**
Accessibility: Details Pending (P, EB, IB, PA)

#### Quincy

Skilled Nursing Facility

**Good Samaritan Home of Quincy**
2130 Harrison St
Quincy, IL 62301
Phone:(217) 223-8717
**NPI:1396840153**
Website: https://www.gshq.org
Cultural Training Completed: No
Hours: [Mon, Tue, Wed, Thu, Fri, Sat, Sun] 12:00 AM - 11:59 PM
Other Language(s):English
Accessibility: Details Pending (P, EB, IB, PA)

**Quincy Healthcare & Senior Living, Llc**
1440 N 10th St
Quincy, IL 62301
Phone:(217) 224-3780
**NPI:1083381958**
Cultural Training Completed: No
Hours: [Mon, Tue, Wed, Thu, Fri, Sat, Sun] 12:00 AM - 11:59 PM
Accessibility: Details Pending (P, EB, IB, PA)

## IL

### Adams

Skilled Nursing Facility

**Sunset Home**
418 Washington St
Quincy, IL 62301
Phone:(217) 223-2636
**NPI:1215937867**
Website: https://www.sunsethome.org/
Cultural Training Completed: Yes
Hours: [Mon, Tue, Wed, Thu, Fri, Sat, Sun] 12:00 AM - 11:59 PM
Accessibility: Details Pending (P, EB, IB, PA)

### Brown

#### Mount Sterling

Skilled Nursing Facility

**Heritage Manor - Mt. Sterling, LLC**
435 Camden Rd
Mount Sterling, IL 62353
Phone:(217) 773-3377
**NPI:1891786927**
Website: https://www.evergreenslc.com
Cultural Training Completed: No
Hours: [Mon, Tue, Wed, Thu, Fri] 08:00 AM - 05:00 PM
Other Language(s):English
Accessibility: Details Pending (P, EB, IB, PA)

## IL

### Brown

Skilled Nursing Facility

**Mount Sterling Health And Rehab Center Llc**
435 Camden Rd
Mount Sterling, IL 62353
Phone:(217) 773-3377
**NPI:1376233221**
Cultural Training Completed: No
Hours: [Mon, Tue, Wed, Thu, Fri, Sat, Sun] 12:00 AM - 11:59 PM
Other Language(s):Spanish,American Sign Language
Accessibility: Details Pending (P, EB, IB, PA)

### Cass

#### Beardstown

Skilled Nursing Facility

**Beardstown Health and Rehab Center LLC**
8306 Saint Lukes Dr
Beardstown, IL 62618
Phone:(217) 323-4055
**NPI:1336839380**
Cultural Training Completed: No
Hours: [Mon, Tue, Wed, Thu, Fri, Sat, Sun] 12:00 AM - 11:59 PM
Other Language(s):Spanish,American Sign Language
Accessibility: Details Pending (P, EB, IB, PA)

## IL

### Champaign

### Champaign

Skilled Nursing Facility

**Illini Heritage Health Care**
1315 Curt Dr
Champaign, IL 61821
Phone:(217) 352-5707
**NPI:1619083730**
Cultural Training Completed: No
Hours: [Mon, Tue, Wed, Thu, Fri, Sat, Sun] 12:00 AM - 11:59 PM
Other Language(s):English
Accessibility: Some Criteria Met (P, EB, IB, PA)

**Petersen Health**
1315 Curt Dr
Champaign, IL 61821
Phone:(217) 352-5707
**NPI:1619083730**
Cultural Training Completed: Yes
Hours: [Mon, Tue, Wed, Thu, Fri, Sat, Sun] 12:00 AM - 11:59 PM
Accessibility: Some Criteria Met (P, EB, IB, PA)

### Gifford

Skilled Nursing Facility

**Country Health**
2304 County Road 3000 N
Gifford, IL 61847
Phone:(217) 568-7362
**NPI:1225029879**
Cultural Training Completed: No

## IL

### Champaign

Skilled Nursing Facility

**Country Health**
Hours: [Mon, Tue, Wed, Thu, Fri] 08:00 AM - 05:00 PM
Other Language(s):English
Accessibility: Details Pending (P, EB, IB, PA)

### Savoy

Skilled Nursing Facility

**Champaign Urbana Nursing And Rehab Lp**
302 Burwash Ave
Savoy, IL 61874
Phone:(217) 402-9700
**NPI:1841536992**
Website: http://www.premierofillinois.com/
Cultural Training Completed: No
Hours: [Mon, Tue, Wed, Thu, Fri] 08:00 AM - 05:00 PM, [Sat, Sun] 12:00 AM - 11:59 PM
Other Language(s):English
Accessibility: Details Pending (P, EB, IB, PA)

### Urbana

Skilled Nursing Facility

**Champaign County Nursing Home**
500 Art Bartell Rd
Urbana, IL 61802
Phone:(217) 384-3784

## IL

### Champaign

Skilled Nursing Facility

**Champaign County Nursing Home**
Cultural Training Completed: No
Hours: [Mon, Tue, Wed, Thu, Fri] 08:00 AM - 05:00 PM
Other Language(s):English
Accessibility: Details Pending (P, EB, IB, PA)

### Christian

### Pana

Skilled Nursing Facility

**Heritage Manor-Pana LLC**
1000 E 6th St
Pana, IL 62557
Phone:(217) 562-2174
**NPI:1104817816**
Website: https://www.heritageofcare.com/
Cultural Training Completed: No
Hours: [Mon, Tue, Wed, Thu, Fri] 08:00 AM - 05:00 PM
Accessibility: Details Pending (P, EB, IB, PA)

**Pana Health And Rehab Center Llc**
1000 E 6th St
Pana, IL 62557
Phone:(217) 562-2174
**NPI:1790475648**
Cultural Training Completed: No

## IL

### Christian

Skilled Nursing Facility

**Pana Health And Rehab Center Llc**
Hours: [Mon, Tue, Wed, Thu, Fri] 08:00 AM - 05:00 PM, [Sat, Sun] 12:00 AM - 11:59 PM
Other Language(s):American Sign Language,Spanish
Accessibility: Details Pending (P, EB, IB, PA)

**Prairie Rose Health Care Center**
900 S Chestnut St
Pana, IL 62557
Phone:(217) 562-3996
**NPI:1215037353**
Website: https://www.petersenhealthcare.net
Cultural Training Completed: No
Hours: [Mon, Tue, Wed, Thu, Fri, Sat, Sun] 12:00 AM - 11:59 PM
Other Language(s):English
Accessibility: Some Criteria Met (P, EB, IB, PA)

**Rose Garden of Pana LLC**
900 S Chestnut St
Pana, IL 62557
Phone:(217) 562-3996
**NPI:1811710304**
Cultural Training Completed: No

## IL

### Christian

Skilled Nursing Facility

**Rose Garden of Pana LLC**
Hours: [Mon, Tue, Wed, Thu, Fri, Sat, Sun] 12:00 AM - 11:59 PM
Accessibility: Some Criteria Met (P, EB, IB, PA)

### Taylorville

Skilled Nursing Facility

**Taylorville Care Center**
600 S Houston St
Taylorville, IL 62568
Phone:(217) 824-9636
**NPI:1649268947**
Cultural Training Completed: Yes
Hours: [Mon, Tue, Wed, Thu, Fri, Sat, Sun] 12:00 AM - 11:59 PM
Other Language(s):English,Spanish
Accessibility: Details Pending (P, EB, IB, PA)

**Taylorville Skilled Nursing & Rehab LLC**
800 McAdam Dr
Taylorville, IL 62568
Phone:(217) 824-2277
**NPI:1689228819**
Website: https://www.taylorville-snr.com/
Cultural Training Completed: No

## IL

### Christian

Skilled Nursing Facility

**Taylorville Skilled Nursing & Rehab LLC**
Hours: [Mon, Tue, Wed, Thu, Fri, Sat, Sun] 12:00 AM - 11:59 PM
Other Language(s):Spanish
Accessibility: Details Pending (P, EB, IB, PA)

### Clark

### Casey

Skilled Nursing Facility

**Casey Health Care Center**
100 NE 15th St
Casey, IL 62420
Phone:(217) 932-5217
**NPI:1093771800**
Website: https://www.petersenhealthcare.net
Cultural Training Completed: No
Hours: [Mon, Tue, Wed, Thu, Fri, Sat, Sun] 12:00 AM - 11:59 PM
Other Language(s):English
Accessibility: Details Pending (P, EB, IB, PA)

**Heartland Nursing and Rehabilitation**
410 NW 3rd St
Casey, IL 62420
Phone:(217) 932-4081
**NPI:1578036695**

## IL

### Clark

Skilled Nursing Facility

**Heartland Nursing and Rehabilitation**
Website: https://www.healthalliance.org/
Cultural Training Completed: No
Hours: [Mon, Tue, Wed, Thu, Fri] 08:00 AM - 05:00 PM
Accessibility: Details Pending (P, EB, IB, PA)

### Marshall

Skilled Nursing Facility

**Marshall Rehabilitation and Nursing LLC**
410 N 2nd St
Marshall, IL 62441
Phone:(845) 414-3300
**NPI:1801448816**
Website: https://www.marshallrehab.com/
Cultural Training Completed: No
Hours: [Mon, Tue, Wed, Thu, Fri] 08:00 AM - 05:00 PM
Other Language(s):English
Accessibility: Details Pending (P, EB, IB, PA)

## IL

### Coles

### Charleston

Skilled Nursing Facility

**Charleston Rehab and Health Care Center**
716 18th St
Charleston, IL 61920
Phone:(217) 345-7054
**NPI:1508956459**
Website: https://www.petersenhealthcare.net/
Cultural Training Completed: No
Hours: [Mon, Tue, Wed, Thu, Fri] 08:00 AM - 05:00 PM
Accessibility: Details Pending (P, EB, IB, PA)

**Charleston Rehabilitation & Health Care Center**
716 18th St
Charleston, IL 61920
Phone:(217) 345-7054
**NPI:1508956459**
Cultural Training Completed: No
Hours: [Mon, Tue, Wed, Thu, Fri, Sat, Sun] 12:00 AM - 11:59 PM
Accessibility: Details Pending (P, EB, IB, PA)

**Hilltop Care And Rehabilitation Center Llc**
910 W Polk Ave
Charleston, IL 61920
Phone:(217) 345-7066
**NPI:1770137937**

## IL

### Coles

Skilled Nursing Facility

**Hilltop Care And Rehabilitation Center Llc**
Website: http://www.hilltop-snr.com
Cultural Training Completed: No
Hours: [Mon, Tue, Wed, Thu, Fri] 08:00 AM - 05:00 PM
Accessibility: Some Criteria Met (P, EB, IB, PA)

### Mattoon

Skilled Nursing Facility

**Mattoon Healthcare & Rehabilitation Center**
2512 Hurst Dr
Mattoon, IL 61938
Phone:(217) 258-5900
**NPI:1922261098**
Cultural Training Completed: No
Hours: [Mon, Tue, Wed, Thu, Fri] 08:00 AM - 05:00 PM
Accessibility: Some Criteria Met (P, EB, IB, PA)

**Mattoon Manor, Llc**
2121 S 9th St
Mattoon, IL 61938
Phone:(217) 239-7138
**NPI:1457623753**
Website: https://mattoonbytutera.com
Cultural Training Completed: No

## IL

### Coles

Skilled Nursing Facility

**Mattoon Manor, Llc**
Hours: [Mon, Tue, Wed, Thu, Fri] 08:00 AM - 05:00 PM
Accessibility: Details Pending (P, EB, IB, PA)

**Palm Garden of Mattoon**
1000 Palm Ave
Mattoon, IL 61938
Phone:(217) 234-7403
**NPI:1275356768**
Cultural Training Completed: No
Hours: [Mon, Tue, Wed, Thu, Fri, Sat, Sun] 12:00 AM - 11:59 PM
Accessibility: Details Pending (P, EB, IB, PA)

**Palm Terrace of Mattoon**
1000 Palm Ave
Mattoon, IL 61938
Phone:(217) 234-7403
**NPI:1487610291**
Website: https://www.petersenhealthcare.net
Cultural Training Completed: No
Hours: [Mon, Tue, Wed, Thu, Fri, Sat, Sun] 12:00 AM - 11:59 PM
Other Language(s):English
Accessibility: Details Pending (P, EB, IB, PA)

## IL

### Cumberland

### Greenup

Skilled Nursing Facility

**Cumberland HCO LLC**
300 N Marietta St
Greenup, IL 62428
Phone:(217) 923-3186
**NPI:1396830154**
Cultural Training Completed: No
Hours: [Mon, Tue, Wed, Thu, Fri, Sat, Sun] 12:00 AM - 11:59 PM
Accessibility: Details Pending (P, EB, IB, PA)

**Cumberland Rehab & Health Care Center**
300 N Marietta St
Greenup, IL 62428
Phone:(217) 923-3186
**NPI:1598807497**
Website: https://www.petersenhealthcare.net/
Cultural Training Completed: No
Hours: [Mon, Tue, Wed, Thu, Fri] 08:00 AM - 05:00 PM
Accessibility: Details Pending (P, EB, IB, PA)

**Greenup Rehab and Nursing LLC**
300 N Marietta St
Greenup, IL 62428
Phone:(217) 923-3186
**NPI:1952265639**
Cultural Training Completed: No

## IL

### Cumberland

Skilled Nursing Facility

**Greenup Rehab and Nursing LLC**
Hours: [Mon, Tue, Wed, Thu, Fri] 08:00 AM - 05:00 PM
Accessibility: Details Pending (P, EB, IB, PA)

### Neoga

Skilled Nursing Facility

**Heartland Senior Living Llc**
101 Trowbridge Rd
Neoga, IL 62447
Phone:(217) 429-2551
**NPI:1003466806**
Website: https://heartlandseniorlivingllc.com/
Cultural Training Completed: No
Hours: [Mon, Tue, Wed, Thu, Fri, Sat, Sun] 12:00 AM - 11:59 PM
Other Language(s):French,Spanish
Accessibility: Details Pending (P, EB, IB, PA)

### Dewitt

### Clinton

Skilled Nursing Facility

**Liberty Village of Clinton**
1 Park Ln W
Clinton, IL 61727
Phone:(217) 774-1411
**NPI:1588652044**

## IL

### Dewitt

Skilled Nursing Facility

**Liberty Village of Clinton**
Cultural Training Completed: No
Hours: [Mon, Tue, Wed, Thu, Fri, Sat, Sun] 12:00 AM - 11:59 PM
Other Language(s):English
Accessibility: Details Pending (P, EB, IB, PA)

**Manor Court of Clinton**
1 Park Ln W
Clinton, IL 61727
Phone:(217) 935-8500
**NPI:1588652044**
Website: https://libertyvillageofclinton.com/
Cultural Training Completed: No
Hours: [Mon, Tue, Wed, Thu, Fri] 08:00 AM - 05:00 PM
Accessibility: Details Pending (P, EB, IB, PA)

### Farmer City

Skilled Nursing Facility

**Farmer City Health Care**
404 Brookview Dr
Farmer City, IL 61842
Phone:(309) 928-2118
**NPI:1487633269**
Website: https://www.petersenhealthcare.net

## IL

### Dewitt

Skilled Nursing Facility

**Farmer City Health Care**
Cultural Training Completed: No
Hours: [Mon, Tue, Wed, Thu, Fri, Sat, Sun] 12:00 AM - 11:59 PM
Other Language(s):English
Accessibility: Details Pending (P, EB, IB, PA)

**Farmer City Rehabilitation and Health Care**
404 Brookview Dr
Farmer City, IL 61842
Phone:(309) 928-2118
**NPI:1487633269**
Cultural Training Completed: Yes
Hours: [Mon, Tue, Wed, Thu, Fri, Sat, Sun] 12:00 AM - 11:59 PM
Accessibility: Details Pending (P, EB, IB, PA)

### Douglas

### Arcola

Skilled Nursing Facility

**Arcola Health Care Center**
422 E 4th South St
Arcola, IL 61910
Phone:(217) 268-3022
**NPI:1437115417**
Cultural Training Completed: Yes

## IL

### Douglas

Skilled Nursing Facility

**Arcola Health Care Center**
Hours: [Mon, Tue, Wed, Thu, Fri, Sat, Sun] 12:00 AM - 11:59 PM
Accessibility: Details Pending (P, EB, IB, PA)

### Newman

Skilled Nursing Facility

**Newman Rehabilitation & Health Care Center**
418 South Memorial Drive
Newman, IL 61942
Phone:(217) 837-2421
**NPI:1578646691**
Website: https://www.petersenhealthcare.net
Cultural Training Completed: No
Hours: [Mon, Tue, Wed, Thu, Fri, Sat, Sun] 12:00 AM - 11:59 PM
Other Language(s):English
Accessibility: Details Pending (P, EB, IB, PA)

**Petersen Health And Wellness Llc**
418 S Memorial Park Rd
Newman, IL 61942
Phone:(217) 837-2421
**NPI:1578646691**

## IL

### Douglas

Skilled Nursing Facility

**Petersen Health And Wellness Llc**
Website: https://www.petersenhealthcare.net
Cultural Training Completed: Yes
Hours: [Mon, Tue, Wed, Thu, Fri, Sat, Sun] 12:00 AM - 11:59 PM
Accessibility: Details Pending (P, EB, IB, PA)

### Tuscola

Skilled Nursing Facility

**Tuscola HCO, LLC.,**
1203 Egyptian Trl
Tuscola, IL 61953
Phone:(217) 253-4791
**NPI:1609976869**
Cultural Training Completed: Yes
Hours: [Mon, Tue, Wed, Thu, Fri, Sat, Sun] 12:00 AM - 11:59 PM
Accessibility: Details Pending (P, EB, IB, PA)

### Edgar

### Chrisman

Skilled Nursing Facility

**Pleasant Meadows Senior Living Llc**
400 W Washington Ave
Chrisman, IL 61924
Phone:(217) 269-2396
**NPI:1326478108**

## IL

### Edgar

Skilled Nursing Facility

**Pleasant Meadows Senior Living Llc**
Website: https://pleasantmeadows.org/
Cultural Training Completed: No
Hours: [Mon, Tue, Wed, Thu, Fri, Sat, Sun] 12:00 AM - 11:59 PM
Other Language(s):English,French,Spanish
Accessibility: Details Pending (P, EB, IB, PA)

### Paris

Skilled Nursing Facility

**Haven Of Paris, Llc**
1011 N Main St
Paris, IL 61944
Phone:(217) 465-5376
**NPI:1518846013**
Cultural Training Completed: No
Hours: [Mon, Tue, Wed, Thu, Fri, Sat, Sun] 12:00 AM - 11:59 PM
Other Language(s):American Sign Language,Spanish
Accessibility: Details Pending (P, EB, IB, PA)

**Paris Health And Rehab Center Llc**
1011 N Main St
Paris, IL 61944
Phone:(217) 465-5376
**NPI:1326646209**

## IL

### Edgar

Skilled Nursing Facility

**Paris Health And Rehab Center Llc**
Website: https://www.springfieldclinic.com/
Cultural Training Completed: No
Hours: [Mon, Tue, Wed, Thu, Fri, Sat, Sun] 12:00 AM - 11:59 PM
Accessibility: Details Pending (P, EB, IB, PA)

**Twin Lakes Rehab and Health Care**
310 S Eads Ave
Paris, IL 61944
Phone:(217) 465-5395
**NPI:1992805147**
Cultural Training Completed: Yes
Hours: [Mon, Tue, Wed, Thu, Fri, Sat, Sun] 12:00 AM - 11:59 PM
Accessibility: Details Pending (P, EB, IB, PA)

### Ford

### Gibson City

Skilled Nursing Facility

**Goldwater Care Gibson City Llc**
620 E 1st St
Gibson City, IL 60936
Phone:(217) 784-4257
**NPI:1821782525**
Cultural Training Completed: No

## IL

### Ford

Skilled Nursing Facility

**Goldwater Care Gibson City Llc**
Hours: [Mon, Tue, Wed, Thu, Fri] 08:00 AM - 05:00 PM
Other Language(s):American Sign Language,Spanish
Accessibility: Details Pending (P, EB, IB, PA)

**Heritage Manor - Gibson City, LLC**
620 E 1st St
Gibson City, IL 60936
Phone:(217) 784-4257
**NPI:1699765719**
Website: https://www.heritageofcare.com
Cultural Training Completed: No
Hours: [Mon, Tue, Wed, Thu, Fri] 08:00 AM - 05:00 PM
Other Language(s):English
Accessibility: Details Pending (P, EB, IB, PA)

### Paxton

Skilled Nursing Facility

**Accolade Healthcare of Paxton Senior Living LLC**
450 E Fulton St
Paxton, IL 60957
Phone:(217) 379-2116
**NPI:1053823591**

## IL

### Ford

Skilled Nursing Facility

**Accolade Healthcare of Paxton Senior Living LLC**
Website: https://www.cranialtech.com
Cultural Training Completed: No
Hours: [Mon, Tue, Wed, Thu, Fri, Sat, Sun] 12:00 AM - 11:59 PM
Other Language(s):English,French,Spanish,American Sign Language
Accessibility: Details Pending (P, EB, IB, PA)

**Accolade Healthcare of Paxton on Pells**
1001 E Pells St
Paxton, IL 60957
Phone:(217) 379-4361
**NPI:1336621572**
Website: https://www.accoladehc.com
Cultural Training Completed: No
Hours: [Mon, Tue, Wed, Thu, Fri, Sat, Sun] 12:00 AM - 11:59 PM
Other Language(s):English
Accessibility: Details Pending (P, EB, IB, PA)

## IL

### Ford

#### Piper City

Skilled Nursing Facility

**Piper City Rehab & Living Center**
600 S Maple St
Piper City, IL 60959
Phone:(815) 686-2277
**NPI:1982935789**
Website: https://www.petersenhealthcare.net
Cultural Training Completed: No
Hours: [Mon, Tue, Wed, Thu, Fri, Sat, Sun] 12:00 AM - 11:59 PM
Other Language(s):English
Accessibility: Details Pending (P, EB, IB, PA)

### Greene

#### Carrollton

Skilled Nursing Facility

**Carrollton Rural health clinic**
800 School St
Carrollton, IL 62016
Phone:(217) 942-6946
**NPI:1699973685**
Website: https://www.boydhcs.org
Cultural Training Completed: No
Hours: [Mon, Tue, Wed, Thu, Fri] 08:00 AM - 05:00 PM

## IL

### Greene

Skilled Nursing Facility

**Carrollton Rural health clinic**
Accessibility: Some Criteria Met (P, EB, IB, PA)

#### White Hall

Skilled Nursing Facility

**Evervella Of White Hall Llc**
620 W Bridgeport St
White Hall, IL 62092
Phone:(217) 374-2144
**NPI:1962376533**
Cultural Training Completed: No
Hours: [Mon, Tue, Wed, Thu, Fri, Sat, Sun] 12:00 AM - 11:59 PM
Other Language(s):American Sign Language,Spanish
Accessibility: Details Pending (P, EB, IB, PA)

### Hancock

#### La Harpe

Skilled Nursing Facility

**La Harpe Davier Health Care Center**
101 N B St
La Harpe, IL 61450
Phone:(217) 659-3222
**NPI:1003943705**
Cultural Training Completed: No
Hours: [Mon, Tue, Wed, Thu, Fri, Sat, Sun] 12:00 AM - 11:59 PM

## IL

### Hancock

Skilled Nursing Facility

**La Harpe Davier Health Care Center**
Other Language(s):English
Accessibility: Details Pending (P, EB, IB, PA)

### Iroquois

#### Danforth

Skilled Nursing Facility

**Prairieview Lutheran Home**
403 N 4th St
Danforth, IL 60930
Phone:(815) 269-2970
**NPI:1881671741**
Website: https://www.prairieviewlutheran.com/
Cultural Training Completed: No
Hours: [Mon, Tue, Wed, Thu, Fri] 08:00 AM - 05:00 PM
Other Language(s):English
Accessibility: Details Pending (P, EB, IB, PA)

#### Gilman

Skilled Nursing Facility

**Gilman Healthcare Center**
1390 S Crescent St
Gilman, IL 60938
Phone:(815) 265-7208
**NPI:1669638789**
Cultural Training Completed: No

## IL

### Iroquois

Skilled Nursing Facility

**Gilman Healthcare Center**
Hours: [Mon, Tue, Wed, Thu, Fri] 08:00 AM - 05:00 PM
Other Language(s):English
Accessibility: Details Pending (P, EB, IB, PA)

#### Watseka

Skilled Nursing Facility

**Sugar Creek Care Center**
900 N Market St
Watseka, IL 60970
Phone:(309) 694-6446
**NPI:1235176504**
Cultural Training Completed: No
Hours: [Mon, Tue, Wed, Thu, Fri] 08:00 AM - 05:00 PM
Accessibility: Details Pending (P, EB, IB, PA)

**Watseka Hco**
715 E Raymond Rd
Watseka, IL 60970
Phone:(815) 432-5476
**NPI:1811953532**
Cultural Training Completed: Yes
Hours: [Mon, Tue, Wed, Thu, Fri, Sat, Sun] 12:00 AM - 11:59 PM
Accessibility: Details Pending (P, EB, IB, PA)

## IL

### Jersey

#### Jerseyville

Skilled Nursing Facility

**Jerseyville Nursing & Rehabilitation Center**
1001 S State St
Jerseyville, IL 62052
Phone:(618) 498-6496
**NPI:1114915675**
Website:
http://www.heliahealthcare.com/
Cultural Training Completed: No
Hours: [Mon, Tue, Wed, Thu, Fri] 08:00 AM - 05:00 PM
Other Language(s):English
Accessibility: Details Pending (P, EB, IB, PA)

**Willow Rose Rehabilitation & Health Care**
410 Fletcher St
Jerseyville, IL 62052
Phone:(618) 498-6427
Website:
https://www.seniorhousingnet.com/
Cultural Training Completed: No
Hours: [Mon, Tue, Wed, Thu, Fri] 08:00 AM - 05:00 PM
Accessibility: Some Criteria Met (P, EB, IB, PA)

## IL

### Livingston

#### Dwight

Skilled Nursing Facility

**Arc At Dwight Llc**
300 E Mazon Ave
Dwight, IL 60420
Phone:(815) 584-1240
**NPI:1992495691**
Cultural Training Completed: No
Hours: [Mon, Tue, Wed, Thu, Fri] 08:00 AM - 05:00 PM, [Sat, Sun] 12:00 AM - 11:59 PM
Accessibility: Details Pending (P, EB, IB, PA)

#### Fairbury

Skilled Nursing Facility

**Fairview Haven**
605 N 4th St
Fairbury, IL 61739
Phone:(815) 692-2572
**NPI:1114987161**
Website:
https://www.fairviewhaven.org/
Cultural Training Completed: No
Hours: [Mon, Tue, Wed, Thu, Fri] 08:00 AM - 05:00 PM, [Sat, Sun] 12:00 AM - 11:59 PM
Other Language(s):English
Accessibility: Details Pending (P, EB, IB, PA)

## IL

### Livingston

#### Flanagan

Skilled Nursing Facility

**Flanagan Rehabilitation & Health Care Center**
201 E Falcon Hwy
Flanagan, IL 61740
Phone:(815) 796-2267
Cultural Training Completed: No
Hours: [Mon, Tue, Wed, Thu, Fri, Sat, Sun] 12:00 AM - 11:59 PM
Accessibility: Details Pending (P, EB, IB, PA)

**Flanagan Rehabilitation and Health Care Center**
201 E Falcon Hwy
Flanagan, IL 61740
Phone:(815) 796-2267
**NPI:1942481148**
Website:
https://www.petersenhealthcare.net/
Cultural Training Completed: No
Hours: [Mon, Tue, Wed, Thu, Fri] 08:00 AM - 05:00 PM
Accessibility: Details Pending (P, EB, IB, PA)

#### Pontiac

Skilled Nursing Facility

**Accolade Healthcare Of Pontiac LLC**
300 W Lowell Ave
Pontiac, IL 61764
Phone:(815) 842-1181

## IL

### Livingston

Skilled Nursing Facility

**Accolade Healthcare Of Pontiac LLC**
**NPI:1073035085**
Website:
https://www.graymontmedical.com
Cultural Training Completed: No
Hours: [Mon, Tue, Wed, Thu, Fri, Sat, Sun] 12:00 AM - 11:59 PM
Other Language(s):Spanish,American Sign Language
Accessibility: Some Criteria Met (P, EB, IB, PA)

**Evenglow Lodge**
215 E Washington St
Pontiac, IL 61764
Phone:(815) 844-6131
Website:
https://evenglowlodge.org/
Cultural Training Completed: No
Hours: [Mon, Tue, Wed, Thu, Fri] 08:00 AM - 05:00 PM
Other Language(s):English
Accessibility: Details Pending (P, EB, IB, PA)

**Goldwater Pontiac Nursing Home Llc**
1225 S Ewing Dr
Pontiac, IL 61764
Phone:(815) 844-5121
**NPI:1184345928**

## IL

### Livingston

Skilled Nursing Facility

**Goldwater Pontiac Nursing Home Llc**
Cultural Training Completed: No
Hours: [Mon, Tue, Wed, Thu, Fri, Sat, Sun] 12:00 AM - 11:59 PM
Other Language(s):English,Spanish
Accessibility: Details Pending (P, EB, IB, PA)

### Logan

### Lincoln

Skilled Nursing Facility

**Lincoln Village Healthcare Center Llc**
2202 N Kickapoo St
Lincoln, IL 62656
Phone:(217) 735-1538
**NPI:1770150179**
Cultural Training Completed: No
Hours: [Mon, Tue, Wed, Thu, Fri, Sat, Sun] 12:00 AM - 11:59 PM
Accessibility: Details Pending (P, EB, IB, PA)

**St. Clara's Manor**
200 5th St
Lincoln, IL 62656
Phone:(217) 735-1507
**NPI:1346231198**
Website: https://www.gardant.com
Cultural Training Completed: No

## IL

### Logan

Skilled Nursing Facility

**St. Clara's Manor**
Hours: [Mon, Tue, Wed, Thu, Fri] 08:00 AM - 05:00 PM
Other Language(s):English
Accessibility: Details Pending (P, EB, IB, PA)

### Mount Pulaski

Skilled Nursing Facility

**Vonderlieth Living Center**
1120 N Topper Dr
Mount Pulaski, IL 62548
Phone:(217) 792-3218
**NPI:1376538157**
Website: https://www.mhtlc.org
Cultural Training Completed: No
Hours: [Mon, Tue, Wed, Thu, Fri] 08:00 AM - 05:00 PM
Other Language(s):English
Accessibility: Details Pending (P, EB, IB, PA)

### Macon

### Decatur

Skilled Nursing Facility

**Fair Havens Senior Living Llc**
1790 S Fairview Ave
Decatur, IL 62521
Phone:(217) 429-2551
**NPI:1720638521**

## IL

### Macon

Skilled Nursing Facility

**Fair Havens Senior Living Llc**
Website: https://fairhavensseniorliving.com/
Cultural Training Completed: No
Hours: [Mon, Tue, Wed, Thu, Fri, Sat, Sun] 12:00 AM - 11:59 PM
Other Language(s):French,Spanish
Accessibility: Details Pending (P, EB, IB, PA)

**Imboden Creek Senior Living & Rehabilitation Llc**
180 W Imboden Dr
Decatur, IL 62521
Phone:(217) 422-6464
**NPI:1790446383**
Cultural Training Completed: No
Hours: [Mon, Tue, Wed, Thu, Fri, Sat, Sun] 12:00 AM - 11:59 PM
Accessibility: Details Pending (P, EB, IB, PA)

**Imboden Creek Senior Living and Rehabilitaton**
185 W Imboden Dr
Decatur, IL 62521
Phone:(217) 422-6464
**NPI:1790446383**
Cultural Training Completed: Yes

## IL

### Macon

Skilled Nursing Facility

**Imboden Creek Senior Living and Rehabilitaton**
Hours: [Mon, Tue, Wed, Thu, Fri, Sat, Sun] 12:00 AM - 11:59 PM
Other Language(s):American Sign Language
Accessibility: Details Pending (P, EB, IB, PA)

**Loft Rehabilitation Of Rock Springs Llc**
2530 N Monroe St
Decatur, IL 62526
Phone:(217) 875-0920
**NPI:1942884937**
Cultural Training Completed: No
Hours: [Mon, Tue, Wed, Thu, Fri] 08:00 AM - 05:00 PM
Accessibility: Some Criteria Met (P, EB, IB, PA)

**The Loft Rehab of Decatur**
500 W McKinley Ave
Decatur, IL 62526
Phone:(217) 875-0020
**NPI:1033793872**
Cultural Training Completed: No
Hours: [Mon, Tue, Wed, Thu, Fri, Sat, Sun] 12:00 AM - 11:59 PM
Other Language(s):Spanish

## IL

### Macon

Skilled Nursing Facility

**The Loft Rehab of Decatur**
Accessibility: Some Criteria Met (P, EB, IB, PA)

### Mt Zion

Skilled Nursing Facility

**Heritage Manor - Mt. Zion, LLC**
1225 Woodland Dr
Mt Zion, IL 62549
Phone:(217) 864-2356
**NPI:1588655476**
Website:
https://www.heritageofcare.com/
Cultural Training Completed: No
Hours: [Mon, Tue, Wed, Thu, Fri] 08:00 AM - 05:00 PM
Accessibility: Details Pending (P, EB, IB, PA)

**Mount Zion Health And Rehab Center Llc**
1225 Woodland Dr
Mt Zion, IL 62549
Phone:(217) 864-2356
**NPI:1457041303**
Cultural Training Completed: No
Hours: [Mon, Tue, Wed, Thu, Fri, Sat, Sun] 12:00 AM - 11:59 PM
Other Language(s):American Sign Language,Spanish

## IL

### Macon

Skilled Nursing Facility

**Mount Zion Health And Rehab Center Llc**
Accessibility: Details Pending (P, EB, IB, PA)

### Macoupin

### Carlinville

Skilled Nursing Facility

**Carlinville Rehabilitation and Health Care Center**
751 N Oak St
Carlinville, IL 62626
Phone:(217) 854-2511
**NPI:1811997760**
Website:
https://coultervillebytutera.com
Cultural Training Completed: No
Hours: [Mon, Tue, Wed, Thu, Fri, Sat, Sun] 12:00 AM - 11:59 PM
Other Language(s):English
Accessibility: Details Pending (P, EB, IB, PA)

**Hallmark Healthcare Of Carlinville Llc**
826 N High St
Carlinville, IL 62626
Phone:(217) 854-9606
**NPI:1184278301**
Website:
https://www.hallmark-hc.com/
Cultural Training Completed: No

## IL

### Macoupin

Skilled Nursing Facility

**Hallmark Healthcare Of Carlinville Llc**
Hours: [Mon, Tue, Wed, Thu, Fri] 08:00 AM - 05:00 PM
Accessibility: Details Pending (P, EB, IB, PA)

**Lakeside Health And Rehab Center Llc**
1200 University St
Carlinville, IL 62626
Phone:(217) 854-4433
**NPI:1780374736**
Cultural Training Completed: No
Hours: [Mon, Tue, Wed, Thu, Fri] 08:00 AM - 05:00 PM, [Sat, Sun] 12:00 AM - 11:59 PM
Other Language(s):Spanish
Accessibility: Details Pending (P, EB, IB, PA)

### Gillespie

Skilled Nursing Facility

**Gillespie Health And Rehab Center Llc**
7588 Staunton Rd
Gillespie, IL 62033
Phone:(217) 839-2171
**NPI:1932899887**
Cultural Training Completed: No
Hours: [Mon, Tue, Wed, Thu, Fri] 08:00 AM - 05:00 PM

## IL

### Macoupin

Skilled Nursing Facility

**Gillespie Health And Rehab Center Llc**
Accessibility: Details Pending (P, EB, IB, PA)

**Heritage Health - Gillespie**
7588 Staunton Rd
Gillespie, IL 62033
Phone:(217) 839-2171
**NPI:1508857459**
Website:
https://www.heritageofcare.com
Cultural Training Completed: No
Hours: [Mon, Tue, Wed, Thu, Fri] 08:00 AM - 05:00 PM
Other Language(s):English
Accessibility: Details Pending (P, EB, IB, PA)

### Staunton

Skilled Nursing Facility

**Hertage Manor Staunton LLC**
215 W Pennsylvania St
Staunton, IL 62088
Phone:(618) 635-5577
**NPI:1629069331**
Website:
https://www.alternativesforseniors.com/
Cultural Training Completed: No
Hours: [Mon, Tue, Wed, Thu, Fri] 08:00 AM - 05:00 PM

## IL

### Macoupin

Skilled Nursing Facility

**Hertage Manor Staunton LLC**
Accessibility: Details Pending (P, EB, IB, PA)

**Staunton Health And Rehab Center Llc**
215 W Pennsylvania St
Staunton, IL 62088
Phone:(618) 635-5577
**NPI:1427748375**
Cultural Training Completed: No
Hours: [Mon, Tue, Wed, Thu, Fri, Sat, Sun] 12:00 AM - 11:59 PM
Other Language(s):Spanish
Accessibility: Details Pending (P, EB, IB, PA)

### Virden

Skilled Nursing Facility

**Sunrise Care And Rehabilitation Center Llc**
333 Wrightsman St
Virden, IL 62690
Phone:(217) 965-4715
**NPI:1326692583**
Website: https://www.sunrise-snr.com/
Cultural Training Completed: No
Hours: [Mon, Tue, Wed, Thu, Fri] 08:00 AM - 05:00 PM

## IL

### Macoupin

Skilled Nursing Facility

**Sunrise Care And Rehabilitation Center Llc**
Accessibility: Details Pending (P, EB, IB, PA)

### Mason

### Havana

Skilled Nursing Facility

**Havana Health Care Center**
609 N Harpham St
Havana, IL 62644
Phone:(309) 543-6121
**NPI:1346206315**
Website: https://www.petersenhealthcare.net
Cultural Training Completed: No
Hours: [Mon, Tue, Wed, Thu, Fri, Sat, Sun] 12:00 AM - 11:59 PM
Other Language(s):English
Accessibility: Details Pending (P, EB, IB, PA)

**Havana Health Care Center**
609 N Harpham St
Havana, IL 62644
Phone:(309) 543-6121
**NPI:1346206315**
Cultural Training Completed: Yes
Hours: [Mon, Tue, Wed, Thu, Fri, Sat, Sun] 12:00 AM - 11:59 PM

## IL

### Mason

Skilled Nursing Facility

**Havana Health Care Center**
Accessibility: Details Pending (P, EB, IB, PA)

### Mason City

Skilled Nursing Facility

**Mason City Area Nursing Home**
520 N Price St
Mason City, IL 62664
Phone:(217) 482-5022
**NPI:1487645024**
Website: https://villasseniorcare.com
Cultural Training Completed: No
Hours: [Mon, Tue, Wed, Thu, Fri] 08:00 AM - 05:00 PM
Other Language(s):English
Accessibility: Details Pending (P, EB, IB, PA)

### McDonough

### Macomb

Skilled Nursing Facility

**Countryview Care Center of Macomb**
400 W Grant St
Macomb, IL 61455
Phone:(309) 837-2386
**NPI:1730127218**
Website: https://www.petersenhealthcare.net

## IL

### McDonough

Skilled Nursing Facility

**Countryview Care Center of Macomb**
Cultural Training Completed: Yes
Hours: [Mon, Tue, Wed, Thu, Fri, Sat, Sun] 12:00 AM - 11:59 PM
Accessibility: Details Pending (P, EB, IB, PA)

**Macomb Post Acute Care Center Llc**
8 Doctors Ln
Macomb, IL 61455
Phone:(309) 833-5555
**NPI:1871173112**
Cultural Training Completed: No
Hours: [Mon, Tue, Wed, Thu, Fri, Sat, Sun] 12:00 AM - 11:59 PM
Accessibility: Details Pending (P, EB, IB, PA)

**The Elms**
1212 Madelyn Ave
Macomb, IL 61455
Phone:(309) 837-5482
**NPI:1598761033**
Website: http://theelmsmacomb.com/
Cultural Training Completed: No
Hours: [Mon, Tue, Wed, Thu, Fri] 08:00 AM - 04:30 PM
Other Language(s):English

## IL

### McDonough

Skilled Nursing Facility

**The Elms**
Accessibility: Details Pending (P, EB, IB, PA)

**Wesley Village**
1200 E Grant St
Macomb, IL 61455
Phone:(309) 833-2123
Website: https://www.wesleyvillagemacomb.com
Cultural Training Completed: No
Hours: [Mon, Tue, Wed, Thu, Fri] 08:00 AM - 05:00 PM
Other Language(s):English
Accessibility: Details Pending (P, EB, IB, PA)

### Prairie City

Skilled Nursing Facility

**Prairie City Rehab & Health Care**
825 E Main St
# 2
Prairie City, IL 61470
Phone:(309) 775-3313
**NPI:1932215548**
Website: https://www.palladianmgt.com
Cultural Training Completed: No
Hours: [Mon, Tue, Wed, Thu, Fri, Sat, Sun] 12:00 AM - 11:59 PM
Other Language(s):English

## IL

### McDonough

Skilled Nursing Facility

**Prairie City Rehab & Health Care**
Accessibility: Details Pending (P, EB, IB, PA)

### McLean

### Bloomington

Skilled Nursing Facility

**Arcadia Care Bloomington LLC**
1509 Calhoun St
Bloomington, IL 61701
Phone:(847) 262-3800
**NPI:1366053787**
Website: https://premierofillinois.com
Cultural Training Completed: No
Hours: [Mon, Tue, Wed, Thu, Fri] 08:00 AM - 05:00 PM, [Sat, Sun] 12:00 AM - 11:59 PM
Other Language(s):English
Accessibility: Details Pending (P, EB, IB, PA)

**Beardstown Health And Rehab Center Llc**
115 W Jefferson St
Bloomington, IL 61701
Phone:(217) 568-8720
**NPI:1336839380**
Cultural Training Completed: No
Hours: [Mon, Tue, Wed, Thu, Fri] 08:00 AM - 05:00 PM

## IL

### McLean

Skilled Nursing Facility

**Beardstown Health And Rehab Center Llc**
Accessibility: Details Pending (P, EB, IB, PA)

**Bloomington Rehabilitation & Health Care Center**
1925 S Main St
Bloomington, IL 61704
Phone:(309) 829-4348
**NPI:1497712228**
Website: https://www.petersenhealthcare.net/
Cultural Training Completed: No
Hours: [Mon, Tue, Wed, Thu, Fri] 08:00 AM - 05:00 PM
Accessibility: Details Pending (P, EB, IB, PA)

**Goldwater Care Bloomington Llc**
700 E Walnut St
Bloomington, IL 61701
Phone:(309) 827-8004
**NPI:1750075453**
Cultural Training Completed: No
Hours: [Mon, Tue, Wed, Thu, Fri] 08:00 AM - 05:00 PM, Sat 12:00 AM - 11:59 PM
Accessibility: Details Pending (P, EB, IB, PA)

**Goldwater Care Bloomington Llc**
700 E Walnut St

## IL

### McLean

Skilled Nursing Facility

**Goldwater Care Bloomington Llc**
Bloomington, IL 61701
Phone:(309) 827-8004
**NPI:1396439097**
Cultural Training Completed: No
Hours: [Mon, Tue, Wed, Thu, Fri, Sat, Sun] 12:00 AM - 11:59 PM
Other Language(s):Spanish
Accessibility: Details Pending (P, EB, IB, PA)

**Lakeside Health And Rehab Center Llc**
115 W Jefferson St
Bloomington, IL 61701
Phone:(217) 854-4433
**NPI:1780374736**
Cultural Training Completed: No
Hours: [Mon, Tue, Wed, Thu, Fri] 08:00 AM - 05:00 PM
Accessibility: Details Pending (P, EB, IB, PA)

**Mount Zion Health And Rehab Center Llc**
115 W Jefferson St
Bloomington, IL 61701
Phone:(217) 864-2356
**NPI:1457041303**
Cultural Training Completed: No
Accessibility: Details Pending (P, EB, IB, PA)

## IL

### McLean

Skilled Nursing Facility

**Odd Fellow Rebekah Home Inc**
115 W Jefferson St
Ste 401
Bloomington, IL 61701
Phone:(217) 235-5449
**NPI:1700877545**
Website:
https://www.heritageofcare.com
Cultural Training Completed: No
Hours: [Mon, Tue, Wed, Thu, Fri] 08:00 AM - 05:00 PM
Accessibility: Details Pending (P, EB, IB, PA)

### Normal

Skilled Nursing Facility

**Arc At Normal Llc**
509 N Adelaide St
Normal, IL 61761
Phone:(309) 452-7468
**NPI:1467142174**
Cultural Training Completed: No
Hours: [Mon, Tue, Wed, Thu, Fri] 08:00 AM - 05:00 PM
Other Language(s):Spanish
Accessibility: Details Pending (P, EB, IB, PA)

**Loft Rehabilitation And Nursing Of Normal**
510 Broadway
Normal, IL 61761

## IL

### McLean

Skilled Nursing Facility

**Loft Rehabilitation And Nursing Of Normal**
Phone:(309) 452-4406
**NPI:1508334780**
Website:
https://theloftrehab.com/
Cultural Training Completed: No
Hours: [Mon, Tue, Wed, Thu, Fri, Sat, Sun] 12:00 AM - 11:59 PM
Other Language(s):Spanish,French
Accessibility: Details Pending (P, EB, IB, PA)

### Menard

### Petersburg

Skilled Nursing Facility

**Heritage Health**
19130 Sunny Acres Rd
Petersburg, IL 62675
Phone:(217) 632-2334
**NPI:1497856785**
Website:
https://www.fayettecountyhospital.org
Cultural Training Completed: No
Hours: [Mon, Tue, Wed, Thu, Fri] 08:00 AM - 05:00 PM
Other Language(s):English
Accessibility: Details Pending (P, EB, IB, PA)

## IL

### Montgomery

### Hillsboro

Skilled Nursing Facility

**Hillsboro Rehabilitation And Health Care Center, Llc**
1300 E Tremont St
Hillsboro, IL 62049
Phone:(217) 532-6191
**NPI:1356341226**
Website:
https://hillsborobytutera.com
Cultural Training Completed: No
Hours: [Mon, Tue, Wed, Thu, Fri] 08:00 AM - 05:00 PM
Accessibility: Details Pending (P, EB, IB, PA)

**Montgomery Nursing and Rehabilitation Venter**
9086 Illinois Route 127
Hillsboro, IL 62049
Phone:(217) 532-6126
**NPI:1922096320**
Website:
http://www.heliahealthcare.com
Cultural Training Completed: No
Hours: [Mon, Tue, Wed, Thu, Fri, Sat, Sun] 12:00 AM - 11:59 PM
Other Language(s):English,Spanish
Accessibility: Details Pending (P, EB, IB, PA)

## IL

### Montgomery

### Litchfield

Skilled Nursing Facility

**Heritage Health - Litchfield**
628 S Illinois Ave
Litchfield, IL 62056
Phone:(217) 324-2153
**NPI:1548251382**
Website:
https://www.mhtlc.org
Cultural Training Completed: No
Hours: [Mon, Tue, Wed, Thu, Fri] 08:00 AM - 05:00 PM
Other Language(s):English
Accessibility: Details Pending (P, EB, IB, PA)

**Litchfield Health And Rehab Center Llc**
628 S Illinois Ave
Litchfield, IL 62056
Phone:(217) 324-2153
**NPI:1922798875**
Cultural Training Completed: No
Hours: [Mon, Tue, Wed, Thu, Fri, Sat, Sun] 12:00 AM - 11:59 PM
Other Language(s):Spanish
Accessibility: Details Pending (P, EB, IB, PA)

## IL

### Montgomery

#### Nokomis

Skilled Nursing Facility

**Nokomis Rehabilitation and Health Care Center**
505 Stevens St
Nokomis, IL 62075
Phone:(217) 563-7725
**NPI:1952399255**
Website: https://www.petersenhealthcare.net/
Cultural Training Completed: No
Hours: [Mon, Tue, Wed, Thu, Fri] 08:00 AM - 05:00 PM
Accessibility: Some Criteria Met (P, EB, IB, PA)

### Morgan

#### Jacksonville

Skilled Nursing Facility

**Arcadia Care Jacksonville Llc**
1021 N Church St
Jacksonville, IL 62650
Phone:(217) 245-4174
**NPI:1225795107**
Cultural Training Completed: No
Hours: [Mon, Tue, Wed, Thu, Fri, Sat, Sun] 12:00 AM - 11:59 PM
Other Language(s):Spanish
Accessibility: Details Pending (P, EB, IB, PA)

## IL

### Morgan

Skilled Nursing Facility

**Jacksonville Care And Rehabilitation Center Llc**
1517 W Walnut St
Jacksonville, IL 62650
Phone:(217) 243-6451
**NPI:1952955189**
Website: https://www.jacksonville-snr.com
Cultural Training Completed: No
Hours: [Mon, Tue, Wed, Thu, Fri] 08:00 AM - 05:00 PM
Accessibility: Details Pending (P, EB, IB, PA)

**Prairie Village Healthcare Center Inc**
1024 W Walnut St
Jacksonville, IL 62650
Phone:(217) 245-5175
**NPI:1356486732**
Website: https://prairievillagehealthcare.com/
Cultural Training Completed: Yes
Hours: [Mon, Tue, Wed, Thu, Fri] 08:00 AM - 05:00 PM, [Sat, Sun] 12:00 AM - 11:59 PM
Other Language(s):Spanish
Accessibility: Details Pending (P, EB, IB, PA)

**The Grove Health And Rehab Center Llc**
873 Grove St

## IL

### Morgan

Skilled Nursing Facility

**The Grove Health And Rehab Center Llc**
Jacksonville, IL 62650
Phone:(217) 479-3400
**NPI:1760172712**
Cultural Training Completed: No
Hours: [Mon, Tue, Wed, Thu, Fri] 08:00 AM - 05:00 PM
Accessibility: Details Pending (P, EB, IB, PA)

### Moultrie

#### Arthur

Skilled Nursing Facility

**The Arthur Home**
423 S Eberhardt Dr
Arthur, IL 61911
Phone:(217) 543-2103
**NPI:1194721969**
Website: https://eberhardtseniorcommunity.com/
Cultural Training Completed: No
Hours: [Mon, Tue, Wed, Thu, Fri] 08:00 AM - 05:00 PM, [Sat, Sun] 12:00 AM - 11:59 PM
Other Language(s):English
Accessibility: Details Pending (P, EB, IB, PA)

#### Sullivan

Skilled Nursing Facility

**Eastview Terrace**
100 Eastview Pl

## IL

### Moultrie

Skilled Nursing Facility

**Eastview Terrace**
Sullivan, IL 61951
Phone:(217) 728-7367
**NPI:1700843448**
Cultural Training Completed: Yes
Hours: [Mon, Tue, Wed, Thu, Fri, Sat, Sun] 12:00 AM - 11:59 PM
Accessibility: Details Pending (P, EB, IB, PA)

**Eastview Terrace**
100 Eastview Pl
Sullivan, IL 61951
Phone:(217) 728-7367
**NPI:1700843448**
Cultural Training Completed: No
Hours: [Mon, Tue, Wed, Thu, Fri, Sat, Sun] 12:00 AM - 11:59 PM
Other Language(s):English
Accessibility: Details Pending (P, EB, IB, PA)

**Mason Point**
1 Masonic Way
Sullivan, IL 61951
Phone:(217) 728-4394
**NPI:1194703702**
Website: https://www.petersenhealthcare.net
Cultural Training Completed: No
Hours: [Mon, Tue, Wed, Thu, Fri, Sat, Sun] 12:00 AM - 11:59 PM

## IL

### Moultrie

Skilled Nursing Facility

**Mason Point**
Other
Language(s):English
Accessibility: Details Pending (P, EB, IB, PA)

**Sullivan Rehabilitation & Health Care Center**
11 Hawthorne Ln
Sullivan, IL 61951
Phone:(217) 728-4327
**NPI:1417913583**
Cultural Training Completed: Yes
Hours: [Mon, Tue, Wed, Thu, Fri, Sat, Sun] 12:00 AM - 11:59 PM
Accessibility: Details Pending (P, EB, IB, PA)

### Piatt

### Bement

Skilled Nursing Facility

**Bement Health Care Center**
601 N Morgan St
Bement, IL 61813
Phone:(217) 678-2191
**NPI:1598721581**
Cultural Training Completed: Yes
Hours: [Mon, Tue, Wed, Thu, Fri, Sat, Sun] 12:00 AM - 11:59 PM
Accessibility: Details Pending (P, EB, IB, PA)

## IL

### Piatt

Skilled Nursing Facility

**Bement Health Care Center**
601 N Morgan St
Bement, IL 61813
Phone:(217) 678-2191
**NPI:1598721581**
Cultural Training Completed: No
Hours: [Mon, Tue, Wed, Thu, Fri, Sat, Sun] 12:00 AM - 11:59 PM
Other
Language(s):English
Accessibility: Details Pending (P, EB, IB, PA)

### Monticello

Skilled Nursing Facility

**Piatt County Nursing Home**
1111 N State St
Monticello, IL 61856
Phone:(217) 762-2506
**NPI:1295814556**
Website:
https://www.piattcountynursinghome.org/
Cultural Training Completed: No
Hours: [Mon, Tue, Wed, Thu, Fri] 08:00 AM - 05:00 PM
Other
Language(s):English
Accessibility: Details Pending (P, EB, IB, PA)

## IL

### Pike

### Barry

Skilled Nursing Facility

**Barry Healthcare And Senior Living Llc**
1313 Pratt St
Barry, IL 62312
Phone:(217) 335-2036
**NPI:1558075630**
Cultural Training Completed: No
Hours: [Mon, Tue, Wed, Thu, Fri, Sat, Sun] 12:00 AM - 11:59 PM
Accessibility: Details Pending (P, EB, IB, PA)

### Pittsfield

Skilled Nursing Facility

**Eastside Health Center**
1400 E Washington St
Pittsfield, IL 62363
Phone:(217) 285-4491
**NPI:1285672766**
Website:
https://www.petersenhealthcare.net
Cultural Training Completed: No
Hours: [Mon, Tue, Wed, Thu, Fri, Sat, Sun] 12:00 AM - 11:59 PM
Other
Language(s):English
Accessibility: Details Pending (P, EB, IB, PA)

**Pittsfield Manor**
610 Lowry St
Pittsfield, IL 62363
Phone:(217) 285-5200
**NPI:1992792147**

## IL

### Pike

Skilled Nursing Facility

**Pittsfield Manor**
Website:
https://libertyvillageofpittsfield.com/
Cultural Training Completed: No
Hours: [Mon, Tue, Wed, Thu, Fri, Sat, Sun] 12:00 AM - 11:59 PM
Other
Language(s):English,American Sign Language
Accessibility: Details Pending (P, EB, IB, PA)

### Sangamon

### Auburn

Skilled Nursing Facility

**Arcadia Care Auburn**
304 W Maple Ave
Auburn, IL 62615
Phone:(217) 438-6125
**NPI:1437821766**
Cultural Training Completed: No
Hours: [Mon, Tue, Wed, Thu, Fri, Sat, Sun] 12:00 AM - 11:59 PM
Other
Language(s):Spanish
Accessibility: Details Pending (P, EB, IB, PA)

**Auburn Rehabilitation and Health Care Center**
304 W Maple Ave
Auburn, IL 62615
Phone:(217) 438-6125
**NPI:1821098211**

## IL

### Sangamon

Skilled Nursing Facility

**Auburn Rehabilitation and Health Care Center**
Website: https://www.mariondiagnosticcenter.com
Cultural Training Completed: No
Hours: [Mon, Tue, Wed, Thu, Fri, Sat, Sun] 12:00 AM - 11:59 PM
Other Language(s):English
Accessibility: Details Pending (P, EB, IB, PA)

### Sherman

Skilled Nursing Facility

**The Villas Senior Care Community**
100 Marian Pkwy
Sherman, IL 62684
Phone:(217) 744-2299
**NPI:1417957309**
Website: https://www.heritageofcare.com
Cultural Training Completed: No
Hours: [Mon, Tue, Wed, Thu, Fri] 08:00 AM - 05:00 PM
Other Language(s):English
Accessibility: Some Criteria Met (P, EB, IB, PA)

## IL

### Sangamon

### Springfield

Skilled Nursing Facility

**Arcadia Care on the Hill, LLC**
555 W Carpenter St
Springfield, IL 62702
Phone:(217) 525-1880
**NPI:1023869914**
Cultural Training Completed: No
Hours: [Mon, Tue, Wed, Thu, Fri, Sat, Sun] 12:00 AM - 11:59 PM
Other Language(s):Spanish,American Sign Language
Accessibility: Details Pending (P, EB, IB, PA)

**Avenues At Arcadia Springfield Llc**
525 S Martin Luther King Jr Dr
Springfield, IL 62703
Phone:(217) 789-1680
**NPI:1417614397**
Cultural Training Completed: No
Hours: [Mon, Tue, Wed, Thu, Fri, Sat, Sun] 12:00 AM - 11:59 PM
Accessibility: Details Pending (P, EB, IB, PA)

**Heritage Health - Springfield**
900 N Rutledge St
Springfield, IL 62702
Phone:(217) 789-0930
**NPI:1750372595**
Cultural Training Completed: No

## IL

### Sangamon

Skilled Nursing Facility

**Heritage Health - Springfield**
Hours: [Mon, Tue, Wed, Thu, Fri] 08:00 AM - 05:00 PM
Other Language(s):English
Accessibility: Details Pending (P, EB, IB, PA)

**Rutledge-Regency Operations LLC**
2120 W Washington St
Springfield, IL 62702
Phone:(217) 793-4880
**NPI:1053557009**
Cultural Training Completed: No
Hours: [Mon, Tue, Wed, Thu, Fri] 08:00 AM - 05:00 PM
Other Language(s):English
Accessibility: Details Pending (P, EB, IB, PA)

**The Bridge Care Suites**
3089 Old Jacksonville Rd
Springfield, IL 62704
Phone:(217) 787-0000
**NPI:1447592118**
Cultural Training Completed: Yes
Hours: [Mon, Tue, Wed, Thu, Fri, Sat, Sun] 12:00 AM - 11:59 PM
Other Language(s):Spanish

## IL

### Sangamon

Skilled Nursing Facility

**The Bridge Care Suites**
Accessibility: Details Pending (P, EB, IB, PA)

### Shelby

### Moweaqua

Skilled Nursing Facility

**Moweaqua Rehabilitation and Health Care Center**
525 S Macon St
Moweaqua, IL 62550
Phone:(217) 768-3951
**NPI:1790800654**
Website: https://www.locuststreetresourcecenter.org
Cultural Training Completed: No
Hours: [Mon, Tue, Wed, Thu, Fri, Sat, Sun] 12:00 AM - 11:59 PM
Other Language(s):English
Accessibility: Details Pending (P, EB, IB, PA)

### Shelbyville

Skilled Nursing Facility

**Shelbyviille Rehabilitation & Health Care Center**
2116 W South 3rd St
Shelbyville, IL 62565
Phone:(217) 774-2128
**NPI:1518990704**

## IL

### Shelby

Skilled Nursing Facility

**Shelbyviille Rehabilitation & Health Care Center**
Website: https://www.petersenhealthcare.net
Cultural Training Completed: No
Hours: [Mon, Tue, Wed, Thu, Fri] 08:00 AM - 05:00 PM
Accessibility: Some Criteria Met (P, EB, IB, PA)

**Shelbyville Manor**
1111 W North 12th St
Shelbyville, IL 62565
Phone:(217) 774-2111
**NPI:1851387260**
Website: https://seminaryvillage.com
Cultural Training Completed: No
Hours: [Mon, Tue, Wed, Thu, Fri, Sat, Sun] 12:00 AM - 11:59 PM
Other Language(s):English
Accessibility: Details Pending (P, EB, IB, PA)

**Shelbyville Rehabilitation & Health Care Center**
2116 W South 3rd St
Shelbyville, IL 62565
Phone:(217) 774-2128
**NPI:1518990704**
Cultural Training Completed: Yes

## IL

### Shelby

Skilled Nursing Facility

**Shelbyville Rehabilitation & Health Care Center**
Hours: [Mon, Tue, Wed, Thu, Fri, Sat, Sun] 12:00 AM - 11:59 PM
Accessibility: Some Criteria Met (P, EB, IB, PA)

### Vermilion

### Danville

Skilled Nursing Facility

**Accolade Healthcare Of Danville Llc**
801 N Logan Ave
Danville, IL 61832
Phone:(217) 443-3106
**NPI:1669083655**
Cultural Training Completed: No
Hours: [Mon, Tue, Wed, Thu, Fri, Sat, Sun] 12:00 AM - 11:59 PM
Other Language(s):English,American Sign Language,Spanish
Accessibility: Details Pending (P, EB, IB, PA)

**Danville Operations LLC**
1701 N Bowman Avenue Rd
Danville, IL 61832
Phone:(847) 262-3800
**NPI:1932739497**
Cultural Training Completed: No

## IL

### Vermilion

Skilled Nursing Facility

**Danville Operations LLC**
Hours: [Mon, Tue, Wed, Thu, Fri] 08:00 AM - 05:00 PM
Accessibility: Details Pending (P, EB, IB, PA)

**Goldwater Care Danville Llc**
620 Warrington Ave
Danville, IL 61832
Phone:(217) 446-0660
**NPI:1497445910**
Cultural Training Completed: No
Hours: [Mon, Tue, Wed, Thu, Fri, Sat, Sun] 12:00 AM - 11:59 PM
Other Language(s):American Sign Language,Spanish
Accessibility: Details Pending (P, EB, IB, PA)

**Goldwater Care Danville Llc**
620 Warrington Ave
Danville, IL 61832
Phone:(217) 446-0660
**NPI:1114617636**
Cultural Training Completed: No
Hours: [Mon, Tue, Wed, Thu, Fri, Sat, Sun] 12:00 AM - 11:59 PM
Accessibility: Details Pending (P, EB, IB, PA)

## IL

### Vermilion

Skilled Nursing Facility

**Hawthorne Inn of Danville**
3222 Independence Dr
Danville, IL 61832
Phone:(217) 431-8720
**NPI:1649251059**
Cultural Training Completed: No
Hours: [Mon, Tue, Wed, Thu, Fri] 08:00 AM - 05:00 PM, [Sat, Sun] 12:00 AM - 11:59 PM
Other Language(s):English
Accessibility: Details Pending (P, EB, IB, PA)

### Hoopeston

Skilled Nursing Facility

**Heritage Health Hoopeston**
423 N Dixie Hwy
Hoopeston, IL 60942
Phone:(217) 283-8247
**NPI:1881636603**
Website: https://www.heritageofcare.com/
Cultural Training Completed: No
Hours: [Mon, Tue, Wed, Thu, Fri] 08:00 AM - 05:00 PM
Other Language(s):English
Accessibility: Details Pending (P, EB, IB, PA)

## IL

### Adams

#### Quincy

**Behavior Technician**

**Cook, Elizabeth, MS+**
Gender: Female
2001 Jefferson St
Ste 118
Quincy, IL 62301
Phone:(217) 275-0370
**NPI:1689420572**
Cultural Training Completed: No
Hours: [Mon, Tue, Wed, Thu, Fri] 08:00 AM - 05:00 PM
Accessibility: Details Pending (P, EB, IB, PA)

**Ferguson, Alexandra, UNK+**
Gender: Female
2001 Jefferson St
Ste 118
Quincy, IL 62301
Phone:(217) 275-0370
**NPI:1124903836**
Cultural Training Completed: Yes
Hours: [Mon, Tue, Wed, Thu, Fri] 08:00 AM - 05:00 PM
Accessibility: Details Pending (P, EB, IB, PA)

**Waldrop, Deedria, MS+**
Gender: Female
2001 Jefferson St
Ste 118
Quincy, IL 62301
Phone:(217) 275-0370
**NPI:1427833003**

## IL

### Adams

**Behavior Technician**

**Waldrop, Deedria, MS+**
Cultural Training Completed: No
Hours: [Mon, Tue, Wed, Thu, Fri] 08:00 AM - 05:00 PM
Accessibility: Details Pending (P, EB, IB, PA)

**Behavioral Analyst**

**Hildebrand, Jacqueline Evonne+**
Gender: Female
2001 Jefferson St
Ste 118
Quincy, IL 62301
Phone:(217) 275-0370
**NPI:1326661166**
Cultural Training Completed: No
Hours: [Mon, Tue, Wed, Thu, Fri] 08:00 AM - 05:00 PM
Accessibility: Details Pending (P, EB, IB, PA)

**Lumpkin, Marissa J, MS+**
Gender: Female
535 Maine St
Ste 13
Quincy, IL 62301
Phone:(217) 577-2176
**NPI:1598375727**
Cultural Training Completed: Yes
Hours: [Mon, Tue, Wed, Thu, Fri] 08:00 AM - 05:00 PM

## IL

### Adams

**Behavioral Analyst**

**Lumpkin, Marissa J, MS+**
Accessibility: Details Pending (P, EB, IB, PA)

**Child & Adolescent Psychiatry**

**Boeder, Daniel Theodore, MD+**
Gender: Male
927 Broadway St
Quincy, IL 62301
Phone:(217) 224-6423
**NPI:1669039822**
Cultural Training Completed: No
Hours: [Mon, Tue, Wed, Thu, Fri] 08:00 AM - 05:00 PM
Other Language(s):English
Accessibility: Some Criteria Met (P, EB, IB, PA)

**Cummings, Schvon L, MD+**
Gender: Female
927 Broadway St
Quincy, IL 62301
Phone:(217) 224-6423
**NPI:1225297807**
Cultural Training Completed: No
Hours: [Mon, Tue, Wed, Thu, Fri] 08:00 AM - 05:00 PM
Other Language(s):American Sign Language

## IL

### Adams

**Child & Adolescent Psychiatry**

**Cummings, Schvon L, MD+**
Accessibility: Some Criteria Met (P, EB, IB, PA)

**John, Bejoy, MD+**
Gender: Male
927 Broadway St
Quincy, IL 62301
Phone:(217) 224-6423
**NPI:1619285442**
Cultural Training Completed: No
Hours: [Mon, Tue, Wed, Thu, Fri] 08:00 AM - 05:00 PM
Other Language(s):English,Spanish,American Sign Language
Certification(s):Board Certified
Accessibility: Some Criteria Met (P, EB, IB, PA)

**Lamborn, Maggie Louise searight, MD+**
Gender: Female
927 Broadway St
Quincy, IL 62301
Phone:(217) 224-4453
**NPI:1033641642**
Cultural Training Completed: Yes
Hours: [Mon, Tue, Wed, Thu, Fri] 08:00 AM - 05:00 PM
Accessibility: Some Criteria Met (P, EB, IB, PA)

## IL

### Adams

**Child & Adolescent Psychiatry**

**Royster, Tanya A, MD+**
Gender: Female
1101 Maine St
FL 3
Quincy, IL 62301
Phone:(217) 222-6550
**NPI:1851490791**
Cultural Training Completed: No
Hours: [Mon, Tue, Wed, Thu, Fri] 08:00 AM - 05:00 PM
Certification(s):Board Certified
Accessibility: Details Pending (P, EB, IB, PA)

**Stiles, Lanny E, DO+**
Gender: Male
927 Broadway St
Quincy, IL 62301
Phone:(217) 224-4453
**NPI:1508951781**
Cultural Training Completed: No
Hours: [Mon, Tue, Wed, Thu, Fri] 08:00 AM - 05:00 PM
Certification(s):Board Certified
Accessibility: Some Criteria Met (P, EB, IB, PA)

## IL

### Adams

**Clinic/Center: Mental Health (Including Community Mental Health Center)**

**Blessing Behavioral Center**
1415 Vermont St
Fl 4
Quincy, IL 62301
Phone:(217) 224-4453
**NPI:1649574336**
Cultural Training Completed: No
Hours: [Mon, Tue, Wed, Thu, Fri] 08:00 AM - 05:00 PM
Accessibility: Details Pending (P, EB, IB, PA)

**Transitions of Western Illinois**
224 S 8th St
Quincy, IL 62301
Phone:(217) 223-0413
**NPI:1548872278**
Cultural Training Completed: No
Hours: [Mon, Tue, Wed, Thu, Fri] 08:00 AM - 05:00 PM
Accessibility: Details Pending (P, EB, IB, PA)

**Transitions of Western Illinois**
1529 Locust St
Quincy, IL 62301
Phone:(217) 224-7438
**NPI:1467749192**
Cultural Training Completed: No

## IL

### Adams

**Clinic/Center: Mental Health (Including Community Mental Health Center)**

**Transitions of Western Illinois**
Hours: [Mon, Tue, Wed, Thu, Fri] 08:00 AM - 05:00 PM
Other Language(s):English
Accessibility: Details Pending (P, EB, IB, PA)

**Transitions of Western Illinois**
4409 Maine St
Quincy, IL 62305
Phone:(217) 223-0413
**NPI:1194784819**
Website: https://twi.org/
Cultural Training Completed: No
Hours: Mon 08:00 AM - 06:00 PM, [Tue, Thu] 08:00 AM - 08:00 PM, Wed 08:00 AM - 05:00 PM, Fri 08:00 AM - 04:00 PM
Accessibility: Some Criteria Met (P, EB, IB, PA)

**Transitions of Western Illinois Inc**
4409 Maine St
Quincy, IL 62305
Phone:(217) 224-7438
**NPI:1548534688**
Cultural Training Completed: No
Hours: [Mon, Tue, Wed] 08:00 AM - 05:00

## IL

### Adams

**Clinic/Center: Mental Health (Including Community Mental Health Center)**

**Transitions of Western Illinois Inc**
PM, Thu 08:00 AM - 08:00 PM, Fri 08:00 AM - 04:00 PM
Accessibility: Some Criteria Met (P, EB, IB, PA)

**Clinic/Center: Rehabilitation, Substance Use Disorder**

**Preferred Family Healthcare Inc**
639 York St
Rm 212
Quincy, IL 62301
Phone:(217) 222-6277
**NPI:1043988512**
Cultural Training Completed: No
Hours: [Mon, Tue, Wed, Thu, Fri] 08:00 AM - 05:00 PM
Accessibility: Some Criteria Met (P, EB, IB, PA)

**Clinical Neuropsychologist**

**Clark, Sandra N, CP+**
Gender: Female
1101 Maine St
FL 1
Quincy, IL 62301
Phone:(217) 222-6550
**NPI:1235602293**
Cultural Training Completed: No

## IL

### Adams

#### Clinical Neuropsychologist

**Clark, Sandra N, CP+**
Hours: [Mon, Tue, Wed, Thu, Fri] 08:00 AM - 05:00 PM
Accessibility: Details Pending (P, EB, IB, PA)

**Clark, Sandra N, CP+**
Gender: Female
1025 Maine St
Quincy, IL 62301
Phone:(217) 222-6550
**NPI:1235602293**
Cultural Training Completed: No
Hours: [Mon, Tue, Wed, Thu, Fri] 08:00 AM - 05:00 PM
Accessibility: Some Criteria Met (P, EB, IB, PA)

**Moore, Brittney, PhD+**
Gender: Female
927 Broadway St
Quincy, IL 62301
Phone:(217) 224-4453
**NPI:1467094839**
Cultural Training Completed: No
Hours: [Mon, Tue, Wed, Thu, Fri] 08:00 AM - 05:00 PM
Accessibility: Some Criteria Met (P, EB, IB, PA)

**Moore, Brittney, PhD+**
Gender: Female
4800 Maine St
Quincy, IL 62305
Phone:(217) 214-6229

## IL

### Adams

#### Clinical Neuropsychologist

**Moore, Brittney, PhD+**
**NPI:1467094839**
Cultural Training Completed: No
Hours: [Mon, Tue, Wed, Thu, Fri] 08:00 AM - 05:00 PM
Accessibility: Some Criteria Met (P, EB, IB, PA)

**Noggle, Chad A, PhD+**
Gender: Male
927 Broadway St
Quincy, IL 62301
Phone:(217) 224-4453
**NPI:1063654796**
Cultural Training Completed: No
Hours: [Mon, Tue, Wed, Thu, Fri] 08:00 AM - 05:00 PM, [Sat, Sun] 12:00 AM - 11:59 PM
Certification(s):Board Certified
Accessibility: Some Criteria Met (P, EB, IB, PA)

#### Community Health Worker

**Bichsel, Haley R, LCSW+**
Gender: Female
927 Broadway St
Quincy, IL 62301
Phone:(217) 223-8400
**NPI:1174335855**
Cultural Training Completed: Yes

## IL

### Adams

#### Community Health Worker

**Bichsel, Haley R, LCSW+**
Hours: [Mon, Tue, Wed, Thu, Fri] 08:00 AM - 05:00 PM
Accessibility: Some Criteria Met (P, EB, IB, PA)

#### Counselor

**Clark, Harrison L, LPC+**
Gender: Male
1025 Maine St
Quincy, IL 62301
Phone:(217) 222-6550
**NPI:1922811694**
Cultural Training Completed: No
Hours: [Mon, Tue, Wed, Thu, Fri, Sat, Sun] 08:00 AM - 05:00 PM
Accessibility: Details Pending (P, EB, IB, PA)

**Clark, Harrison L, LPC+**
Gender: Male
1101 Maine St
FL 1
Quincy, IL 62301
Phone:(217) 222-6550
**NPI:1922811694**
Cultural Training Completed: No
Hours: [Mon, Tue, Wed, Thu, Fri] 08:00 AM - 05:00 PM
Accessibility: Details Pending (P, EB, IB, PA)

## IL

### Adams

#### Counselor

**Conry, Kindi R, LPC+**
Gender: Female
1101 Maine St
FL 1
Quincy, IL 62301
Phone:(217) 222-6550
**NPI:1508652967**
Cultural Training Completed: No
Hours: [Mon, Tue, Wed, Thu, Fri] 08:00 AM - 05:00 PM
Accessibility: Details Pending (P, EB, IB, PA)

**Conry, Kindi R, LPC+**
Gender: Female
1025 Maine St
Quincy, IL 62301
Phone:(217) 222-6550
**NPI:1508652967**
Cultural Training Completed: No
Hours: [Mon, Tue, Wed, Thu, Fri] 08:00 AM - 05:00 PM
Accessibility: Details Pending (P, EB, IB, PA)

**Douglas, Kathryn A, LCPC+**
Gender: Female
535 Maine St
Ste 13
Quincy, IL 62301
Phone:(217) 577-2176
**NPI:1922102409**
Cultural Training Completed: Yes

## IL

### Adams

#### Counselor

**Douglas, Kathryn A, LCPC+**
Hours: [Mon, Tue, Wed, Thu, Fri] 08:00 AM - 05:00 PM
Accessibility: Details Pending (P, EB, IB, PA)

**Epley, Karen, LPC+**
Gender: Female
612 N 11th St
Quincy, IL 62301
Phone:(217) 224-9484
**NPI:1609096437**
Cultural Training Completed: Yes
Hours: [Mon, Tue, Wed, Thu, Fri] 08:00 AM - 05:00 PM
Accessibility: Some Criteria Met (P, EB, IB, PA)

**Guilfoyle, Jennifer L, LCPC+**
Gender: Female
1101 Maine St
FL 1
Quincy, IL 62301
Phone:(217) 222-6550
**NPI:1417051020**
Cultural Training Completed: No
Hours: [Mon, Tue, Wed, Thu, Fri] 08:00 AM - 05:00 PM
Accessibility: Details Pending (P, EB, IB, PA)

**Guziec, Stephen M, LCPC+**
Gender: Male

## IL

### Adams

#### Counselor

**Guziec, Stephen M, LCPC+**
1025 Maine St
Quincy, IL 62301
Phone:(217) 222-6550
**NPI:1811376783**
Cultural Training Completed: No
Hours: [Mon, Tue, Wed, Thu, Fri] 08:00 AM - 05:00 PM
Accessibility: Some Criteria Met (P, EB, IB, PA)

**Harris, Mary R, LCPC**
Gender: Female
927 Broadway St
Quincy, IL 62301
Phone:(217) 214-6230
**NPI:1811178072**
Cultural Training Completed: No
Hours: [Mon, Tue, Wed, Thu, Fri] 08:00 AM - 05:00 PM
Accessibility: Some Criteria Met (P, EB, IB, PA)

**Hasting, Amy R, LCPC+**
Gender: Female
1025 Maine St
Quincy, IL 62301
Phone:(217) 222-6550
**NPI:1255682837**
Cultural Training Completed: No
Hours: [Mon, Tue, Wed, Thu, Fri] 08:00 AM - 05:00 PM

## IL

### Adams

#### Counselor

**Hasting, Amy R, LCPC+**
Accessibility: Some Criteria Met (P, EB, IB, PA)

**Juilfs, Stacey Samantha Sahagun, LPC+**
Gender: Female
428 S 36th St
Quincy, IL 62301
Phone:(217) 224-6300
**NPI:1003342783**
Cultural Training Completed: No
Hours: [Mon, Tue, Wed, Thu, Fri] 08:00 AM - 05:00 PM
Other Language(s):English,Tagalog
Accessibility: Some Criteria Met (P, EB, IB, PA)

**Krus, Cheryl A, LCPC+**
Gender: Female
1025 Maine St
Quincy, IL 62301
Phone:(217) 222-6550
**NPI:1073176038**
Cultural Training Completed: Yes
Hours: [Mon, Tue, Wed, Thu, Fri] 08:00 AM - 05:00 PM
Other Language(s):English
Accessibility: Some Criteria Met (P, EB, IB, PA)

## IL

### Adams

#### Counselor

**MacDonough, Susan R, LCPC+**
Gender: Female
1025 Maine St
Quincy, IL 62301
Phone:(217) 222-6550
**NPI:1174186233**
Cultural Training Completed: No
Hours: [Mon, Tue, Wed, Thu, Fri, Sat, Sun] 08:00 AM - 05:00 PM
After Hours Phone Number:(217) 222-6550
Other Language(s):English
Accessibility: Details Pending (P, EB, IB, PA)

**Meyer, Sydney N, LPC+**
Gender: Female
1025 Maine St
Quincy, IL 62301
Phone:(217) 222-6550
**NPI:1689365918**
Cultural Training Completed: Yes
Hours: [Mon, Tue, Wed, Thu, Fri] 08:00 AM - 05:00 PM
Accessibility: Some Criteria Met (P, EB, IB, PA)

**Nelson, Kathleen J, LPC+**
Gender: Female
1025 Maine St
Quincy, IL 62301
Phone:(217) 222-6550
**NPI:1033340203**

## IL

### Adams

Counselor

**Nelson, Kathleen J, LPC+**
Cultural Training Completed: No
Hours: [Mon, Tue, Wed, Thu, Fri] 08:00 AM - 05:00 PM
Other Language(s):English
Accessibility: Some Criteria Met (P, EB, IB, PA)

**O'Rourke, JoAnn, PC+**
Gender: Female
1025 Maine St
Quincy, IL 62301
Phone:(217) 222-6550
**NPI:1346335841**
Cultural Training Completed: No
Hours: [Mon, Tue, Wed, Thu, Fri, Sat, Sun] 08:00 AM - 05:00 PM
After Hours Phone Number:(217) 222-6550
Accessibility: Details Pending (P, EB, IB, PA)

**Parkhill, Jeanna B, LCPC+**
Gender: Female
612 N 11th St
Quincy, IL 62301
Phone:(217) 545-8000
**NPI:1841699246**
Cultural Training Completed: Yes
Hours: [Mon, Tue, Wed, Thu, Fri] 08:00 AM - 05:00 PM

## IL

### Adams

Counselor

**Parkhill, Jeanna B, LCPC+**
After Hours Phone Number:(217) 545-8000
Other Language(s):English
Certification(s):Board Certified
Accessibility: Some Criteria Met (P, EB, IB, PA)

**Peter, Emily J, LPC+**
Gender: Female
1025 Maine St
Quincy, IL 62301
Phone:(217) 222-6550
**NPI:1578365235**
Cultural Training Completed: Yes
Hours: [Mon, Tue, Wed, Thu, Fri, Sat, Sun] 08:00 AM - 05:00 PM
Accessibility: Details Pending (P, EB, IB, PA)

**Prow, Tracy J, PC+**
Gender: Female
927 Broadway St
Quincy, IL 62301
Phone:(217) 224-6423
**NPI:1174600472**
Cultural Training Completed: No
Hours: [Mon, Tue, Wed, Thu, Fri] 08:00 AM - 05:00 PM
Accessibility: Some Criteria Met (P, EB, IB, PA)

**Prow, Tracy J, PC+**
Gender: Female

## IL

### Adams

Counselor

**Prow, Tracy J, PC+**
927 Broadway St
Quincy, IL 62301
Phone:(217) 224-4453
**NPI:1174600472**
Cultural Training Completed: No
Hours: [Mon, Tue, Wed, Thu, Fri] 08:00 AM - 05:00 PM
Accessibility: Some Criteria Met (P, EB, IB, PA)

**Rains-Eaton, Tiffaney K, LCPC+**
Gender: Female
1025 Maine St
Quincy, IL 62301
Phone:(217) 222-6550
**NPI:1144624891**
Cultural Training Completed: No
Hours: [Mon, Tue, Wed, Thu, Fri] 08:00 AM - 05:00 PM
Accessibility: Some Criteria Met (P, EB, IB, PA)

**Reed, Kiana D, LCPC+**
Gender: Female
1025 Maine St
Quincy, IL 62301
Phone:(217) 222-6550
**NPI:1497553721**
Cultural Training Completed: No
Hours: [Mon, Tue, Wed, Thu, Fri, Sat, Sun] 08:00 AM - 05:00 PM

## IL

### Adams

Counselor

**Reed, Kiana D, LCPC+**
Accessibility: Details Pending (P, EB, IB, PA)

**Russell, Theresa M, LPC+**
Gender: Female
1005 Broadway St
Quincy, IL 62301
Phone:(217) 223-1200
**NPI:1457750895**
Cultural Training Completed: Yes
Hours: [Mon, Tue, Wed, Thu, Fri] 08:00 AM - 05:00 PM
Accessibility: Some Criteria Met (P, EB, IB, PA)

**Shields, Nicole A, LCPC+**
Gender: Female
1101 Maine St
FL 3
Quincy, IL 62301
Phone:(217) 222-6550
**NPI:1023104940**
Cultural Training Completed: No
Hours: [Mon, Tue, Wed, Thu, Fri] 08:00 AM - 05:00 PM
Accessibility: Details Pending (P, EB, IB, PA)

**Shields, Nicole A, LCPC+**
Gender: Female
1025 Maine St
Quincy, IL 62301
Phone:(217) 222-6550

## IL

### Adams

#### Counselor

**Shields, Nicole A, LCPC+**
**NPI:1023104940**
Cultural Training Completed: No
Hours: [Mon, Tue, Wed, Thu, Fri] 08:00 AM - 05:00 PM
Accessibility: Some Criteria Met (P, EB, IB, PA)

**Stephens, Darion Diane, LPC+**
Gender: Female
428 S 36th St
Quincy, IL 62301
Phone:(573) 603-1460
**NPI:1407484454**
Cultural Training Completed: Yes
Hours: [Mon, Tue, Wed, Thu, Fri] 08:00 AM - 05:00 PM
After Hours Phone Number:(573) 603-1460
Accessibility: Details Pending (P, EB, IB, PA)

**Sublette, Deanna Michael, LPC+**
Gender: Female
639 York St
Rm 212
Quincy, IL 62301
Phone:(217) 222-6277
**NPI:1598436271**
Cultural Training Completed: Yes
Hours: [Mon, Tue, Wed, Thu, Fri] 08:00 AM - 05:00 PM

## IL

### Adams

#### Counselor

**Sublette, Deanna Michael, LPC+**
Accessibility: Some Criteria Met (P, EB, IB, PA)

**Troup, Michael Anthony, PC+**
Gender: Male
927 Broadway St
Quincy, IL 62301
Phone:(217) 224-6423
**NPI:1043816366**
Cultural Training Completed: Yes
Hours: [Mon, Tue, Wed, Thu, Fri] 08:00 AM - 05:00 PM
Accessibility: Some Criteria Met (P, EB, IB, PA)

**Van Hove, Julie A, LCPC***
Gender: Female
1025 Maine St
Quincy, IL 62301
Phone:(217) 222-6550
**NPI:1376012955**
Cultural Training Completed: No
Hours: [Mon, Tue, Wed, Thu, Fri] 08:00 AM - 05:00 PM
Accessibility: Some Criteria Met (P, EB, IB, PA)

**Warning, Paul D, LCPC+**
Gender: Male
1101 Maine St
FL 3
Quincy, IL 62301

## IL

### Adams

#### Counselor

**Warning, Paul D, LCPC+**
Phone:(217) 222-6550
**NPI:1366088007**
Cultural Training Completed: No
Hours: [Mon, Tue, Wed, Thu, Fri] 08:00 AM - 05:00 PM
Accessibility: Details Pending (P, EB, IB, PA)

**Winn, Janice I, LCPC+**
Gender: Female
1025 Maine St
Quincy, IL 62301
Phone:(217) 222-6550
**NPI:1942571336**
Cultural Training Completed: No
Hours: [Mon, Tue, Wed, Thu, Fri] 08:00 AM - 05:00 PM
Accessibility: Details Pending (P, EB, IB, PA)

#### Multi-Specialty Group

**Blessing Corporate Services**
4800 Maine St
Quincy, IL 62305
Phone:(217) 214-0364
**NPI:1851311641**
Cultural Training Completed: No
Hours: [Mon, Tue, Wed, Thu, Fri] 08:00 AM - 05:00 PM
Accessibility: Details Pending (P, EB, IB, PA)

## IL

### Adams

#### Multi-Specialty Group

**Blessing Corporate Services Inc**
1107 College Ave
Ste 1
Quincy, IL 62301
Phone:(217) 224-6423
**NPI:1851311641**
Cultural Training Completed: No
Hours: [Mon, Tue, Wed, Thu, Fri] 08:00 AM - 05:00 PM
Accessibility: Details Pending (P, EB, IB, PA)

**Blessing Health Center**
927 Broadway St
Ste 300
Quincy, IL 62301
Phone:(217) 224-6423
**NPI:1851311641**
Cultural Training Completed: No
Hours: [Mon, Tue, Wed, Thu, Fri] 08:00 AM - 05:00 PM
Accessibility: Details Pending (P, EB, IB, PA)

**Blessing Health Center**
927 Broadway St
Ste 201
Quincy, IL 62301
Phone:(217) 224-6423
**NPI:1851311641**
Cultural Training Completed: No
Hours: [Mon, Tue, Wed, Thu, Fri] 08:00 AM - 05:00 PM

## IL

### Adams

#### Multi-Specialty Group

**Blessing Health Center**
Accessibility: Details Pending (P, EB, IB, PA)

**Blessing Hospital**
1005 Broadway St
Quincy, IL 62301
Phone:(217) 223-1200
**NPI:1851311641**
Cultural Training Completed: No
Hours: [Mon, Tue, Wed, Thu, Fri] 08:00 AM - 05:00 PM
Accessibility: Details Pending (P, EB, IB, PA)

**Blessing Physician Services**
927 Broadway St
Quincy, IL 62301
Phone:(217) 224-6423
**NPI:1851311641**
Cultural Training Completed: No
Hours: [Mon, Tue, Wed, Thu, Fri] 08:00 AM - 05:00 PM
Other Language(s):English
Accessibility: Some Criteria Met (P, EB, IB, PA)

**Blessing Physician Services**
927 Broadway St
Ste 204
Quincy, IL 62301
Phone:(217) 224-6423
**NPI:1851311641**

## IL

### Adams

#### Multi-Specialty Group

**Blessing Physician Services**
Cultural Training Completed: No
Hours: [Mon, Tue, Wed, Thu, Fri] 08:00 AM - 05:00 PM
Accessibility: Details Pending (P, EB, IB, PA)

**Blessing Physician Services**
927 Broadway St
Ste 120
Quincy, IL 62301
Phone:(217) 214-6200
**NPI:1851311641**
Cultural Training Completed: No
Hours: [Mon, Tue, Wed, Thu, Fri] 08:00 AM - 05:00 PM
Other Language(s):American Sign Language,Spanish,English
Accessibility: Details Pending (P, EB, IB, PA)

**Blessing Physician Services**
311 N 20th St
Quincy, IL 62301
Phone:(217) 224-4453
**NPI:1851311641**
Cultural Training Completed: No
Hours: [Mon, Tue, Wed, Thu, Fri] 08:00 AM - 05:00 PM

## IL

### Adams

#### Multi-Specialty Group

**Blessing Physician Services**
Accessibility: Details Pending (P, EB, IB, PA)

**Blessing Physician Services**
927 Broadway St
Ste 303
Quincy, IL 62301
Phone:(217) 214-6230
**NPI:1851311641**
Cultural Training Completed: No
Hours: [Mon, Tue, Wed, Thu, Fri] 08:00 AM - 05:00 PM
Accessibility: Details Pending (P, EB, IB, PA)

**Preferred Family Healthcare, Inc**
428 S 36th St
Quincy, IL 62301
Phone:(217) 224-6300
**NPI:1649474206**
Website: http://pfh.org
Cultural Training Completed: No
Hours: [Mon, Tue, Wed, Thu, Fri] 08:00 AM - 05:00 PM
Accessibility: Some Criteria Met (P, EB, IB, PA)

**Suite 101 Employer Sports**
927 Broadway St
Ste 101
Quincy, IL 62301
Phone:(217) 222-3300

## IL

### Adams

#### Multi-Specialty Group

**Suite 101 Employer Sports**
**NPI:1851311641**
Cultural Training Completed: No
Hours: [Mon, Tue, Wed, Thu, Fri] 08:00 AM - 05:00 PM
Accessibility: Details Pending (P, EB, IB, PA)

#### Neurology

**Royster, Tanya A, MD+**
Gender: Female
1101 Maine St
FL 3
Quincy, IL 62301
Phone:(217) 222-6550
**NPI:1851490791**
Cultural Training Completed: No
Hours: [Mon, Tue, Wed, Thu, Fri] 08:00 AM - 05:00 PM
Certification(s):Board Certified
Accessibility: Details Pending (P, EB, IB, PA)

#### Psychiatry

**Bracey, Arianna, PMHNP+**
Gender: Female
612 N 11th St
Quincy, IL 62301
Phone:(217) 224-9484
**NPI:1386562114**
Cultural Training Completed: No

## IL

### Adams

#### Psychiatry

**Bracey, Arianna, PMHNP+**
Hours: [Mon, Tue, Wed, Thu, Fri] 08:00 AM - 05:00 PM
Accessibility: Details Pending (P, EB, IB, PA)

**Cummings, Schvon L, MD+**
Gender: Female
927 Broadway St
Quincy, IL 62301
Phone:(217) 224-6423
**NPI:1225297807**
Cultural Training Completed: No
Hours: [Mon, Tue, Wed, Thu, Fri] 08:00 AM - 05:00 PM
Other Language(s):American Sign Language
Certification(s):Board Certified
Accessibility: Some Criteria Met (P, EB, IB, PA)

**Javadzadeh, Alborz, MD+**
Gender: Male
927 Broadway St
Quincy, IL 62301
Phone:(217) 224-4453
**NPI:1134605496**
Cultural Training Completed: Yes
Hours: [Mon, Tue, Wed, Thu, Fri] 08:00 AM - 05:00 PM

## IL

### Adams

#### Psychiatry

**Javadzadeh, Alborz, MD+**
Other Language(s):Farsi,Persian
Accessibility: Some Criteria Met (P, EB, IB, PA)

**John, Bejoy, MD+**
Gender: Male
927 Broadway St
Quincy, IL 62301
Phone:(217) 224-6423
**NPI:1619285442**
Cultural Training Completed: No
Hours: [Mon, Tue, Wed, Thu, Fri] 08:00 AM - 05:00 PM
Other Language(s):English,Spanish,American Sign Language
Certification(s):Board Certified
Accessibility: Some Criteria Met (P, EB, IB, PA)

**Johnson, Lee Roy R, MD+**
Gender: Male
927 Broadway St
Quincy, IL 62301
Phone:(217) 224-6423
**NPI:1841385937**
Cultural Training Completed: Yes
Hours: [Mon, Tue, Wed, Thu, Fri] 08:00 AM - 05:00 PM

## IL

### Adams

#### Psychiatry

**Johnson, Lee Roy R, MD+**
Certification(s):Board Certified
Accessibility: Some Criteria Met (P, EB, IB, PA)

**Lamborn, Maggie Louise searight, MD+**
Gender: Female
927 Broadway St
Quincy, IL 62301
Phone:(217) 224-4453
**NPI:1033641642**
Cultural Training Completed: Yes
Hours: [Mon, Tue, Wed, Thu, Fri] 08:00 AM - 05:00 PM
Accessibility: Some Criteria Met (P, EB, IB, PA)

**Royster, Tanya A, MD+**
Gender: Female
1101 Maine St
FL 3
Quincy, IL 62301
Phone:(217) 222-6550
**NPI:1851490791**
Cultural Training Completed: No
Hours: [Mon, Tue, Wed, Thu, Fri] 08:00 AM - 05:00 PM
Certification(s):Board Certified
Accessibility: Details Pending (P, EB, IB, PA)

## IL

### Adams

#### Psychiatry

**Sanchez-Zuniga, Salvador I, MD+**
Gender: Male
927 Broadway St
Quincy, IL 62301
Phone:(217) 224-6423
**NPI:1982799086**
Cultural Training Completed: Yes
Hours: [Mon, Tue, Wed, Thu, Fri] 08:00 AM - 05:00 PM
Other Language(s):Spanish
Accessibility: Some Criteria Met (P, EB, IB, PA)

**Stiles, Lanny E, DO+**
Gender: Male
927 Broadway St
Quincy, IL 62301
Phone:(217) 224-4453
**NPI:1508951781**
Cultural Training Completed: No
Hours: [Mon, Tue, Wed, Thu, Fri] 08:00 AM - 05:00 PM
Certification(s):Board Certified
Accessibility: Some Criteria Met (P, EB, IB, PA)

**Thoele, Shannon O., MD+**
Gender: Female
1101 Maine St
FL 3
Quincy, IL 62301
Phone:(217) 222-6550
**NPI:1457926040**

## IL

### Adams

#### Psychiatry

**Thoele, Shannon O., MD+**
Cultural Training Completed: No
Hours: [Mon, Tue, Wed, Thu, Fri] 08:00 AM - 05:00 PM
Accessibility: Details Pending (P, EB, IB, PA)

**Trammell, Christopher, MD+**
Gender: Male
1005 Broadway St
Quincy, IL 62301
Phone:(217) 223-1200
**NPI:1881188464**
Cultural Training Completed: Yes
Hours: [Mon, Tue, Wed, Thu, Fri] 08:00 AM - 05:00 PM
Certification(s):Board Certified
Accessibility: Some Criteria Met (P, EB, IB, PA)

**Wright, Scott J, MD+**
Gender: Male
4409 Maine St
Quincy, IL 62305
Phone:(217) 224-7438
**NPI:1447258181**
Cultural Training Completed: No
Hours: [Mon, Tue, Wed] 08:00 AM - 05:00 PM, Thu 08:00 AM - 08:00 PM, Fri 08:00 AM - 04:00 PM

## IL

### Adams

#### Psychiatry

**Wright, Scott J, MD+**
Accessibility: Some Criteria Met (P, EB, IB, PA)

**Wright, Scott J, MD+**
Gender: Male
4409 Maine St
Ste 100
Quincy, IL 62305
Phone:(217) 223-0413
**NPI:1447258181**
Cultural Training Completed: No
Hours: [Mon, Tue, Wed, Thu, Fri] 08:00 AM - 05:00 PM
Accessibility: Details Pending (P, EB, IB, PA)

#### Psychologist

**Clark, Sandra N, CP+**
Gender: Female
1101 Maine St
FL 1
Quincy, IL 62301
Phone:(217) 222-6550
**NPI:1235602293**
Cultural Training Completed: No
Hours: [Mon, Tue, Wed, Thu, Fri] 08:00 AM - 05:00 PM
Accessibility: Details Pending (P, EB, IB, PA)

**Clark, Sandra N, CP+**
Gender: Female
1025 Maine St
Quincy, IL 62301
Phone:(217) 222-6550
**NPI:1235602293**
Cultural Training Completed: No
Hours: [Mon, Tue, Wed, Thu, Fri] 08:00 AM - 05:00 PM

## IL

### Adams

#### Psychologist

**Clark, Sandra N, CP+**
Cultural Training Completed: No
Hours: [Mon, Tue, Wed, Thu, Fri] 08:00 AM - 05:00 PM
Accessibility: Some Criteria Met (P, EB, IB, PA)

**Mcclain, Marianne L, CP+**
Gender: Female
1025 Maine St
Quincy, IL 62301
Phone:(217) 222-6550
**NPI:1396906392**
Cultural Training Completed: No
Hours: [Mon, Tue, Wed, Thu, Fri] 08:00 AM - 05:00 PM
Accessibility: Some Criteria Met (P, EB, IB, PA)

#### Psychologist: Adult Development & Aging

**Mcclain, Marianne L, CP+**
Gender: Female
1025 Maine St
Quincy, IL 62301
Phone:(217) 222-6550
**NPI:1396906392**
Cultural Training Completed: No
Hours: [Mon, Tue, Wed, Thu, Fri] 08:00 AM - 05:00 PM
Accessibility: Some Criteria Met (P, EB, IB, PA)

## IL

### Adams

#### Psychologist: Clinical

**Clark, Sandra N, CP+**
Gender: Female
1101 Maine St
FL 1
Quincy, IL 62301
Phone:(217) 222-6550
**NPI:1235602293**
Cultural Training Completed: No
Hours: [Mon, Tue, Wed, Thu, Fri] 08:00 AM - 05:00 PM
Accessibility: Details Pending (P, EB, IB, PA)

**Clark, Sandra N, CP+**
Gender: Female
1025 Maine St
Quincy, IL 62301
Phone:(217) 222-6550
**NPI:1235602293**
Cultural Training Completed: No
Hours: [Mon, Tue, Wed, Thu, Fri] 08:00 AM - 05:00 PM
Accessibility: Some Criteria Met (P, EB, IB, PA)

**Mcclain, Marianne L, CP+**
Gender: Female
1025 Maine St
Quincy, IL 62301
Phone:(217) 222-6550
**NPI:1396906392**
Cultural Training Completed: No
Hours: [Mon, Tue, Wed, Thu, Fri] 08:00 AM - 05:00 PM

## IL

### Adams

#### Psychologist: Clinical

**Mcclain, Marianne L, CP+**
Accessibility: Some Criteria Met (P, EB, IB, PA)

#### Social Worker

**Adrian, Margaret, LCSW+**
Gender: Female
4409 Maine St
Quincy, IL 62305
Phone:(217) 224-7438
**NPI:1699665844**
Cultural Training Completed: No
Hours: [Mon, Tue, Wed] 08:00 AM - 05:00 PM, Thu 08:00 AM - 08:00 PM, Fri 08:00 AM - 04:00 PM
Accessibility: Some Criteria Met (P, EB, IB, PA)

**Althide, Margaret M, LCSW+**
Gender: Female
5011 Oak St
Quincy, IL 62305
Phone:(217) 228-5521
**NPI:1114459146**
Cultural Training Completed: Yes
Hours: [Mon, Tue, Wed, Thu, Fri] 08:00 AM - 05:00 PM, [Sat, Sun] 12:00 AM - 11:59 PM
After Hours Phone Number:(217) 228-5521
Accessibility: Some Criteria Met (P, EB, IB, PA)

## IL

### Adams

#### Social Worker

**Annen, Katelyn N, MSW+**
Gender: Female
639 York St
Quincy, IL 62301
Phone:(217) 222-6277
**NPI:1780485268**
Cultural Training Completed: No
Hours: [Mon, Tue, Wed, Thu, Fri] 08:00 AM - 05:00 PM
Accessibility: Details Pending (P, EB, IB, PA)

**Bentele, Jessica L, LCSW+**
Gender: Female
1025 Maine St
Quincy, IL 62301
Phone:(217) 222-6550
**NPI:1639546815**
Cultural Training Completed: No
Hours: [Mon, Tue, Wed, Thu, Fri] 08:00 AM - 05:00 PM
Accessibility: Details Pending (P, EB, IB, PA)

**Bichsel, Haley R, LCSW+**
Gender: Female
927 Broadway St
Quincy, IL 62301
Phone:(217) 223-8400
**NPI:1174335855**
Cultural Training Completed: Yes

## IL

### Adams

#### Social Worker

**Bichsel, Haley R, LCSW+**
Hours: [Mon, Tue, Wed, Thu, Fri] 08:00 AM - 05:00 PM
Accessibility: Some Criteria Met (P, EB, IB, PA)

**Bockhold-Rangel, Deandra R, LCSW+**
Gender: Female
612 N 11th St
Quincy, IL 62301
Phone:(217) 224-9484
**NPI:1003219593**
Cultural Training Completed: No
Hours: [Mon, Tue, Wed, Thu, Fri] 08:00 AM - 05:00 PM
Other Language(s):English
Accessibility: Details Pending (P, EB, IB, PA)

**Bockhold, Sarah K, LCSW+**
Gender: Female
612 N 11th St
Quincy, IL 62301
Phone:(217) 224-9484
**NPI:1962768853**
Cultural Training Completed: Yes
Hours: [Mon, Tue, Wed, Thu, Fri] 08:00 AM - 05:00 PM
After Hours Phone Number:(217) 224-9484
Other Language(s):English

## IL

### Adams

#### Social Worker

**Bockhold, Sarah K, LCSW+**
Accessibility: Some Criteria Met (P, EB, IB, PA)

**Carlson, Joshua Erik, LCSW+**
Gender: Male
927 Broadway St
Quincy, IL 62301
Phone:(217) 224-6423
**NPI:1912329376**
Cultural Training Completed: Yes
Hours: [Mon, Tue, Wed, Thu, Fri] 08:00 AM - 05:00 PM
Accessibility: Some Criteria Met (P, EB, IB, PA)

**Craine, Torre L, LCSW+**
Gender: Female
927 Broadway St
Quincy, IL 62301
Phone:(217) 224-6423
**NPI:1417411786**
Cultural Training Completed: Yes
Hours: [Mon, Tue, Wed, Thu, Fri] 08:00 AM - 05:00 PM
Accessibility: Some Criteria Met (P, EB, IB, PA)

**Darnell, Kimberly, LCSW+**
Gender: Female
927 Broadway St
Quincy, IL 62301
Phone:(217) 224-4453

## IL

### Adams

#### Social Worker

**Darnell, Kimberly, LCSW+**
**NPI:1780515841**
Cultural Training Completed: No
Hours: [Mon, Tue, Wed, Thu, Fri] 08:00 AM - 05:00 PM, [Sat, Sun] 12:00 AM - 11:59 PM
Accessibility: Some Criteria Met (I P, I EB, I IB, I PA)

**Darnell, Kimberly, LCSW+**
Gender: Female
1005 Broadway St
Quincy, IL 62301
Phone:(217) 214-5665
**NPI:1780515841**
Cultural Training Completed: No
Hours: [Mon, Tue, Wed, Thu, Fri] 08:00 AM - 05:00 PM
Accessibility: Some Criteria Met (I P, I EB, I IB, I PA)

**Eftink, Julie K, LCSW+**
Gender: Female
927 Broadway St
Quincy, IL 62301
Phone:(217) 224-6423
**NPI:1275926610**
Cultural Training Completed: Yes
Hours: [Mon, Tue, Wed, Thu, Fri] 08:00 AM - 05:00 PM

## IL

### Adams

#### Social Worker

**Eftink, Julie K, LCSW+**
Accessibility: Some Criteria Met (I P, I EB, I IB, I PA)

**Elmore, Katie, CSW+**
Gender: Female
927 Broadway St
Quincy, IL 62301
Phone:(217) 224-4453
**NPI:1144062043**
Cultural Training Completed: No
Hours: [Mon, Tue, Wed, Thu, Fri] 08:00 AM - 05:00 PM, [Sat, Sun] 12:00 AM - 11:59 PM
Accessibility: Some Criteria Met (I P, I EB, I IB, I PA)

**Elmore, Katie, CSW+**
Gender: Female
1005 Broadway St
Quincy, IL 62301
Phone:(217) 214-5665
**NPI:1144062043**
Cultural Training Completed: No
Hours: [Mon, Tue, Wed, Thu, Fri] 08:00 AM - 05:00 PM
Accessibility: Some Criteria Met (I P, I EB, I IB, I PA)

**Henry, Leslie, LCSW+**
Gender: Female
927 Broadway St
Quincy, IL 62301
Phone:(217) 224-4453
**NPI:1730010794**

## IL

### Adams

#### Social Worker

**Henry, Leslie, LCSW+**
Cultural Training Completed: No
Hours: [Mon, Tue, Wed, Thu, Fri] 08:00 AM - 05:00 PM, [Sat, Sun] 12:00 AM - 11:59 PM
Accessibility: Some Criteria Met (I P, I EB, I IB, I PA)

**Henry, Leslie, LCSW+**
Gender: Female
1005 Broadway St
Quincy, IL 62301
Phone:(217) 214-5665
**NPI:1730010794**
Cultural Training Completed: No
Hours: [Mon, Tue, Wed, Thu, Fri] 08:00 AM - 05:00 PM
Accessibility: Some Criteria Met (I P, I EB, I IB, I PA)

**Hetzler, Arlyss C, CSW+**
Gender: Female
523 S 8th St
Quincy, IL 62301
Phone:(217) 214-5615
**NPI:1740700038**
Cultural Training Completed: No
Hours: [Mon, Tue, Wed, Thu, Fri] 08:00 AM - 05:00 PM
Accessibility: Details Pending (P P, P EB, P IB, P PA)

## IL

### Adams

#### Social Worker

**Jennings, Beverly K, CSW+**
Gender: Female
1025 Maine St
Quincy, IL 62301
Phone:(217) 222-6550
**NPI:1427368216**
Cultural Training Completed: No
Hours: [Mon, Tue, Wed, Thu, Fri] 08:00 AM - 05:00 PM
Accessibility: Some Criteria Met (I P, I EB, P IB, I PA)

**Krueger, Tara D, LCSW#**
Gender: Female
2001 Maine St
Ste 101
Quincy, IL 62301
Phone:(217) 577-2097
**NPI:1154547453**
Cultural Training Completed: Yes
Hours: [Mon, Tue, Wed, Thu, Fri] 08:00 AM - 05:00 PM
Accessibility: Details Pending (P P, P EB, P IB, P PA)

**Leezer, Andrea N, CSW+**
Gender: Female
927 Broadway St
Quincy, IL 62301
Phone:(217) 224-6423
**NPI:1710593124**
Cultural Training Completed: Yes

## IL

### Adams

#### Social Worker

**Leezer, Andrea N, CSW+**
Hours: [Mon, Tue, Wed, Thu, Fri] 08:00 AM - 05:00 PM
Accessibility: Some Criteria Met (P, EB, IB, PA)

**Linenfelser, Brook A, CSW+**
Gender: Female
1005 Broadway St
Quincy, IL 62301
Phone:(217) 223-8400
**NPI:1013153329**
Cultural Training Completed: Yes
Hours: [Mon, Tue, Wed, Thu, Fri] 08:00 AM - 05:00 PM
Accessibility: Some Criteria Met (P, EB, IB, PA)

**Lunt, Kelli E, LCSW+**
Gender: Female
4800 Maine St
Quincy, IL 62305
Phone:(217) 214-6229
**NPI:1821420779**
Cultural Training Completed: Yes
Hours: [Mon, Tue, Wed, Thu, Fri] 08:00 AM - 05:00 PM
Other Language(s):English
Accessibility: Some Criteria Met (P, EB, IB, PA)

**Melton, Stacy L, CSW+**
Gender: Female

## IL

### Adams

#### Social Worker

**Melton, Stacy L, CSW+**
612 N 11th St
# B
Quincy, IL 62301
Phone:(215) 545-8000
**NPI:1760410211**
Cultural Training Completed: No
Hours: [Mon, Tue, Wed, Thu, Fri] 08:00 AM - 05:00 PM
Accessibility: Some Criteria Met (P, EB, IB, PA)

**Melton, Stacy L, CSW+**
Gender: Female
612 N 11th St
Quincy, IL 62301
Phone:(217) 224-9484
**NPI:1760410211**
Cultural Training Completed: No
Hours: [Mon, Tue, Wed, Thu, Fri] 08:00 AM - 05:00 PM
Accessibility: Some Criteria Met (P, EB, IB, PA)

**Moon, Kara L, CSW+**
Gender: Female
311 N 20th St
Quincy, IL 62301
Phone:(217) 224-4453
**NPI:1780177931**
Cultural Training Completed: Yes
Hours: [Mon, Tue, Wed, Thu, Fri] 08:00 AM - 05:00 PM
After Hours Phone Number:(217) 224-4453

## IL

### Adams

#### Social Worker

**Moon, Kara L, CSW+**
Accessibility: Details Pending (P, EB, IB, PA)

**Neisen, Trista D, LCSW+**
Gender: Female
5011 Oak St
Quincy, IL 62305
Phone:(217) 228-5521
**NPI:1316789167**
Cultural Training Completed: No
Hours: [Mon, Tue, Wed, Thu, Fri] 08:00 AM - 05:00 PM, [Sat, Sun] 12:00 AM - 11:59 PM
Accessibility: Some Criteria Met (P, EB, IB, PA)

**Obert, Alan R, LSW+**
Gender: Male
927 Broadway St
Quincy, IL 62301
Phone:(217) 224-4453
**NPI:1023116993**
Cultural Training Completed: No
Hours: [Mon, Tue, Wed, Thu, Fri] 08:00 AM - 05:00 PM
Accessibility: Some Criteria Met (P, EB, IB, PA)

**Passmore, Kendall K, LCSW+**
Gender: Female
1107 College Ave
Quincy, IL 62301
Phone:(217) 214-5800
**NPI:1588495311**

## IL

### Adams

#### Social Worker

**Passmore, Kendall K, LCSW+**
Cultural Training Completed: No
Hours: [Mon, Tue, Wed, Thu, Fri] 08:00 AM - 05:00 PM
Accessibility: Some Criteria Met (P, EB, IB, PA)

**Penn, Melissa K, LCSW+**
Gender: Female
927 Broadway St
Quincy, IL 62301
Phone:(217) 224-4453
**NPI:1255439105**
Cultural Training Completed: Yes
Hours: [Mon, Tue, Wed, Thu, Fri] 08:00 AM - 05:00 PM
After Hours Phone Number:(217) 224-6423
Accessibility: Some Criteria Met (P, EB, IB, PA)

**Riutzel, Angela E, LCSW+**
Gender: Female
927 Broadway St
Quincy, IL 62301
Phone:(217) 224-6423
**NPI:1215529425**
Cultural Training Completed: Yes
Hours: [Mon, Tue, Wed, Thu, Fri] 08:00 AM - 05:00 PM

## IL

### Adams

**Social Worker**

**Riutzel, Angela E, LCSW+**
Accessibility: Some Criteria Met (P, EB, IB, PA)

**Robesky, Shari W, LCSW+**
Gender: Female
3301 Broadway St
Quincy, IL 62301
Phone:(217) 277-4070
**NPI:1316586613**
Cultural Training Completed: No
Hours: [Mon, Tue, Wed, Thu, Fri] 08:00 AM - 05:00 PM
Other Language(s):English
Accessibility: Details Pending (P, EB, IB, PA)

**Sexton, Christopher, LCSW+**
Gender: Male
4409 Maine St
Quincy, IL 62305
Phone:(217) 224-7438
**NPI:1023981271**
Cultural Training Completed: No
Hours: [Mon, Tue, Wed] 08:00 AM - 05:00 PM, Thu 08:00 AM - 08:00 PM, Fri 08:00 AM - 04:00 PM
Accessibility: Some Criteria Met (P, EB, IB, PA)

## IL

### Adams

**Social Worker**

**Statler, Joshua J, CSW+**
Gender: Male
612 N 11th St
Quincy, IL 62301
Phone:(217) 224-9484
**NPI:1962989434**
Cultural Training Completed: No
Hours: [Mon, Tue, Wed, Thu, Fri] 08:00 AM - 05:00 PM
Accessibility: Some Criteria Met (P, EB, IB, PA)

**Substance Use Rehabilitation Facility**

**Preferred Family Healthcare**
639 York St
Rm 212
Quincy, IL 62301
Phone:(217) 222-6277
**NPI:1871969964**
Cultural Training Completed: No
Hours: [Mon, Tue, Wed, Thu, Fri] 08:00 AM - 05:00 PM
Accessibility: Details Pending (P, EB, IB, PA)

**Preferred Family Healthcare**
428 S 36th St
Quincy, IL 62301
Phone:(217) 224-6300
**NPI:1083091458**
Website: https://pfh.org/
Cultural Training Completed: No

## IL

### Adams

**Substance Use Rehabilitation Facility**

**Preferred Family Healthcare**
Hours: [Mon, Tue, Wed, Thu, Fri, Sat, Sun] 12:00 AM - 12:00 PM
Other Language(s):English
Accessibility: Some Criteria Met (P, EB, IB, PA)

**Preferred Family Healthcare Inc**
418 S 36th St
Quincy, IL 62301
Phone:(217) 224-6300
**NPI:1114099421**
Website: https://pfh.org/
Cultural Training Completed: No
Hours: [Mon, Tue, Wed, Thu, Fri] 08:00 AM - 05:00 PM
Other Language(s):English
Accessibility: Details Pending (P, EB, IB, PA)

**Preferred Family Healthcare Ince dba Clarity Healthcare**
418 S 36th St
Quincy, IL 62301
Phone:(217) 224-6300
**NPI:1083091458**
Website: https://pfh.org/
Cultural Training Completed: No
Hours: [Mon, Tue, Wed, Thu, Fri] 08:00 AM - 05:00 PM

## IL

### Adams

**Substance Use Rehabilitation Facility**

**Preferred Family Healthcare Ince dba Clarity Healthcare**
Accessibility: Some Criteria Met (P, EB, IB, PA)

**Preferred Family Healthcare, Inc**
428 S 36th St
Quincy, IL 62301
Phone:(217) 224-6300
**NPI:1114099421**
Website: https://pfh.org/
Cultural Training Completed: No
Hours: [Mon, Tue, Wed, Thu, Fri] 08:00 AM - 05:00 PM
Other Language(s):English
Accessibility: Some Criteria Met (P, EB, IB, PA)

### Brown

### Mount Sterling

**Clinic/Center: Mental Health (Including Community Mental Health Center)**

**Mental Health Centers Of Western Illinois**
700 SE Cross St
Mount Sterling, IL 62353
Phone:(217) 773-3325
**NPI:1558451716**
Website: https://mhcwi.org

## IL

### Brown

Clinic/Center: Mental Health (Including Community Mental Health Center)

**Mental Health Centers Of Western Illinois**
Cultural Training Completed: Yes
Hours: [Mon, Tue, Thu, Fri] 08:00 AM - 04:30 PM, Wed 08:00 AM - 06:00 PM
Other Language(s):English
Accessibility: Details Pending (P, EB, IB, PA)

**Mental Health Centers of Western Illinois**
211 Country Ln
Mount Sterling, IL 62353
Phone:(217) 773-2903
**NPI:1699067512**
Website: https://mhcwi.org
Cultural Training Completed: No
Hours: [Mon, Tue, Wed, Thu, Fri] 08:00 AM - 05:00 PM
Accessibility: Details Pending (P, EB, IB, PA)

**Mental Health Centers of Western Illinois**
213 Country Ln
Mount Sterling, IL 62353
Phone:(217) 773-3926
**NPI:1972895894**

## IL

### Brown

Clinic/Center: Mental Health (Including Community Mental Health Center)

**Mental Health Centers of Western Illinois**
Website: https://mhcwi.org
Cultural Training Completed: No
Hours: [Mon, Tue, Wed, Thu, Fri] 08:00 AM - 05:00 PM
Accessibility: Details Pending (P, EB, IB, PA)

**Mental Health Centers of Western Illinois**
608 SE Cross St
Mount Sterling, IL 62353
Phone:(217) 773-3515
**NPI:1063704989**
Website: https://mhcwi.org
Cultural Training Completed: No
Hours: [Mon, Tue, Wed, Thu, Fri] 08:00 AM - 05:00 PM
Accessibility: Details Pending (P, EB, IB, PA)

**Mental Health Centers of Western Illinois**
510 S Curry St
Mount Sterling, IL 62353
Phone:(217) 773-4710
**NPI:1871885541**

## IL

### Brown

Clinic/Center: Mental Health (Including Community Mental Health Center)

**Mental Health Centers of Western Illinois**
Website: http://www.crossinghealthcare.org
Cultural Training Completed: No
Hours: [Mon, Tue, Wed, Thu, Fri] 08:00 AM - 05:00 PM, [Sat, Sun] 12:00 AM - 11:59 PM
Other Language(s):English
Accessibility: Details Pending (P, EB, IB, PA)

### Calhoun

### Hardin

Behavioral Analyst

**Hildebrand, Jacqueline Evonne**+
Gender: Female
205 Mortland St
Hardin, IL 62047
Phone:(217) 617-9835
**NPI:1326661166**
Cultural Training Completed: No
Hours: [Mon, Tue, Wed, Thu, Fri] 08:00 AM - 05:00 PM
Accessibility: Details Pending (P, EB, IB, PA)

## IL

### Cass

### Beardstown

Clinic/Center: Mental Health (Including Community Mental Health Center)

**Cass County Mental Health Association**
121 E 2nd St
Beardstown, IL 62618
Phone:(217) 323-2980
**NPI:1962646042**
Cultural Training Completed: No
Hours: [Mon, Tue, Wed, Thu, Fri] 08:00 AM - 05:00 PM
Accessibility: Some Criteria Met (P, EB, IB, PA)

**Cass County Mental Health Association**
121 E 2nd St
Beardstown, IL 62618
Phone:(217) 323-2980
**NPI:1326282401**
Cultural Training Completed: No
Hours: [Mon, Tue, Wed, Thu, Fri] 08:00 AM - 05:00 PM
Accessibility: Some Criteria Met (P, EB, IB, PA)

**Cass County Mental Health Association**
121 E 2nd St
Beardstown, IL 62618
Phone:(217) 323-2980
**NPI:1942316179**
Website: https://www.uic.edu/

## IL

### Cass

**Clinic/Center: Mental Health (Including Community Mental Health Center)**

**Cass County Mental Health Association**
Cultural Training Completed: No
Hours: [Mon, Tue, Wed, Thu, Fri] 08:00 AM - 05:00 PM
Other Language(s):English,Spanish
Accessibility: Some Criteria Met (P, EB, IB, PA)

**Clinic/Center: Rehabilitation, Substance Use Disorder**

**Cass County Mental Health Association**
121 E 2nd St
Beardstown, IL 62618
Phone:(217) 323-2980
**NPI:1255795902**
Cultural Training Completed: No
Hours: [Mon, Tue, Wed, Thu, Fri] 08:00 AM - 05:00 PM
Accessibility: Some Criteria Met (P, EB, IB, PA)

**Counselor**

**Teel, Tammy Sue, PC**+
Gender: Female
1501 Wall St
Beardstown, IL 62618
Phone:(217) 323-2242
**NPI:1952621922**

## IL

### Cass

**Counselor**

**Teel, Tammy Sue, PC**+
Cultural Training Completed: Yes
Hours: [Mon, Tue, Wed, Thu, Fri] 08:00 AM - 05:00 PM
Accessibility: Details Pending (P, EB, IB, PA)

### Virginia

**Social Worker**

**Coats, Pamela Erin, LCSW**
Gender: Female
331 S Main St
Virginia, IL 62691
Phone:(217) 323-2242
**NPI:1750654174**
Cultural Training Completed: Yes
Hours: [Mon, Tue, Wed, Thu, Fri] 08:00 AM - 05:00 PM
Other Language(s):English
Accessibility: Details Pending (P, EB, IB, PA)

**Jones, Hayley J, LSW**+
Gender: Female
331 S Main St
Virginia, IL 62691
Phone:(217) 323-2242
**NPI:1891478202**
Cultural Training Completed: No
Hours: [Mon, Tue, Wed, Thu, Fri] 08:00 AM - 05:00 PM

## IL

### Cass

**Social Worker**

**Jones, Hayley J, LSW**+
Accessibility: Some Criteria Met (P, EB, IB, PA)

### Champaign

### Champaign

**Behavior Technician**

**Colclasure, Holley, RBT**+
Gender: Female
517 W Town Center Blvd
Champaign, IL 61822
Phone:(844) 263-1613
**NPI:1699519215**
Cultural Training Completed: Yes
Hours: [Mon, Tue, Wed, Thu, Fri] 08:00 AM - 05:00 PM
Accessibility: Some Criteria Met (P, EB, IB, PA)

**Cortes Montoya, Gabriela, RBT**+
Gender: Female
517 W Town Center Blvd
Champaign, IL 61822
Phone:(844) 263-1613
**NPI:1427895994**
Cultural Training Completed: Yes
Hours: [Mon, Tue, Wed, Thu, Fri] 08:00 AM - 05:00 PM
Accessibility: Some Criteria Met (P, EB, IB, PA)

## IL

### Champaign

**Behavior Technician**

**Guzman-Rangel, Isabel, RBT**+
Gender: Female
517 W Town Center Blvd
Champaign, IL 61822
Phone:(844) 263-1613
**NPI:1265245393**
Cultural Training Completed: Yes
Hours: [Mon, Tue, Wed, Thu, Fri] 08:00 AM - 05:00 PM
Accessibility: Some Criteria Met (P, EB, IB, PA)

**Johnson, Victoria, RBT**+
Gender: Female
517 W Town Center Blvd
Champaign, IL 61822
Phone:(844) 263-1613
**NPI:1821862830**
Cultural Training Completed: Yes
Hours: [Mon, Tue, Wed, Thu, Fri] 08:00 AM - 05:00 PM
Accessibility: Some Criteria Met (P, EB, IB, PA)

**Maguire, Vanessa, RBT**+
Gender: Female
517 W Town Center Blvd
Champaign, IL 61822
Phone:(844) 263-1613
**NPI:1932973906**

## IL

### Champaign

Behavior Technician

**Maguire, Vanessa, RBT+**
Cultural Training Completed: Yes
Hours: [Mon, Tue, Wed, Thu, Fri] 08:00 AM - 05:00 PM
Accessibility: Some Criteria Met (P, EB, IB, PA)

**Murtagh, Klancee, RBT+**
Gender: Female
517 W Town Center Blvd
Champaign, IL 61822
Phone:(844) 263-1613
**NPI:1376317982**
Cultural Training Completed: Yes
Hours: [Mon, Tue, Wed, Thu, Fri] 08:00 AM - 05:00 PM
Accessibility: Some Criteria Met (P, EB, IB, PA)

**Paige, Shakari, RBT+**
Gender: Female
517 W Town Center Blvd
Champaign, IL 61822
Phone:(844) 263-1613
**NPI:1225859234**
Cultural Training Completed: Yes
Hours: [Mon, Tue, Wed, Thu, Fri] 08:00 AM - 05:00 PM
Accessibility: Some Criteria Met (P, EB, IB, PA)

## IL

### Champaign

Behavior Technician

**Randa, Kody, RBT+**
Gender: Male
517 W Town Center Blvd
Champaign, IL 61822
Phone:(844) 263-1613
**NPI:1891569927**
Cultural Training Completed: Yes
Hours: [Mon, Tue, Wed, Thu, Fri] 08:00 AM - 05:00 PM
Accessibility: Some Criteria Met (P, EB, IB, PA)

**Rizo, Julia, RBT+**
Gender: Female
517 W Town Center Blvd
Champaign, IL 61822
Phone:(844) 263-1613
**NPI:1801618228**
Cultural Training Completed: Yes
Hours: [Mon, Tue, Wed, Thu, Fri] 08:00 AM - 05:00 PM
Accessibility: Some Criteria Met (P, EB, IB, PA)

**Sloan, Anne, RBT+**
Gender: Female
517 W Town Center Blvd
Champaign, IL 61822
Phone:(844) 263-1613
**NPI:1003680158**
Cultural Training Completed: Yes

## IL

### Champaign

Behavior Technician

**Sloan, Anne, RBT+**
Hours: [Mon, Tue, Wed, Thu, Fri] 08:00 AM - 05:00 PM
Accessibility: Some Criteria Met (P, EB, IB, PA)

**Tabani, Nabeeha, RBT+**
Gender: Female
517 W Town Center Blvd
Champaign, IL 61822
Phone:(844) 263-1613
**NPI:1679307011**
Cultural Training Completed: Yes
Hours: [Mon, Tue, Wed, Thu, Fri] 08:00 AM - 05:00 PM
Accessibility: Some Criteria Met (P, EB, IB, PA)

**Weed, Sheyanne, RBT+**
Gender: Female
517 W Town Center Blvd
Champaign, IL 61822
Phone:(844) 263-1613
**NPI:1265206262**
Cultural Training Completed: Yes
Hours: [Mon, Tue, Wed, Thu, Fri] 08:00 AM - 05:00 PM
Accessibility: Some Criteria Met (P, EB, IB, PA)

## IL

### Champaign

Behavioral Analyst

**Block, Julia, MS+**
Gender: Female
2301 W Bradley Ave Ste 1
Champaign, IL 61821
Phone:(217) 295-2491
**NPI:1508545757**
Cultural Training Completed: No
Hours: [Mon, Tue, Wed, Thu, Fri] 08:30 AM - 04:30 PM
Accessibility: Some Criteria Met (P, EB, IB, PA)

**Calzada, Briauna, MS+**
Gender: Female
2301 W Bradley Ave Ste 1
Champaign, IL 61821
Phone:(574) 387-4313
**NPI:1821882119**
Cultural Training Completed: No
Hours: [Mon, Tue, Wed, Thu, Fri] 08:00 AM - 05:00 PM
Other Language(s):Spanish
Accessibility: Some Criteria Met (P, EB, IB, PA)

**Furnas, Allyson Rae, BCBA+**
Gender: Female
2301 W Bradley Ave Ste 1
Champaign, IL 61821
Phone:(217) 295-2491
**NPI:1558964726**

## IL

### Champaign

#### Behavioral Analyst

**Furnas, Allyson Rae, BCBA+**
Cultural Training Completed: No
Hours: [Mon, Tue, Wed, Thu, Fri] 08:30 AM - 04:30 PM
Other Language(s):English
Accessibility: Some Criteria Met (P, EB, IB, PA)

**Hunt, Kendra, MA+**
Gender: Female
2301 W Bradley Ave
Ste 1
Champaign, IL 61821
Phone:(217) 295-2491
**NPI:1417729948**
Cultural Training Completed: No
Hours: [Mon, Tue, Wed, Thu, Fri] 08:30 AM - 04:30 PM
Accessibility: Some Criteria Met (P, EB, IB, PA)

**McCabe, Jacey Ann, BCBA+**
Gender: Female
2301 W Bradley Ave
Ste 1
Champaign, IL 61821
Phone:(574) 387-4313
**NPI:1942907670**
Cultural Training Completed: No
Hours: [Mon, Tue, Wed, Thu, Fri] 08:00 AM - 05:00 PM

## IL

### Champaign

#### Behavioral Analyst

**McCabe, Jacey Ann, BCBA+**
Accessibility: Some Criteria Met (P, EB, IB, PA)

**Miller, Sarah, BCBA+**
Gender: Female
2301 W Bradley Ave
Champaign, IL 61821
Phone:(574) 387-4313
**NPI:1497401822**
Cultural Training Completed: No
Hours: [Mon, Tue, Wed, Thu, Fri] 08:00 AM - 05:00 PM
Accessibility: Details Pending (P, EB, IB, PA)

**Myers, Lauren Mackenzie, BCBA+**
Gender: Female
2301 W Bradley Ave
Ste 1
Champaign, IL 61821
Phone:(574) 387-4313
**NPI:1518427558**
Cultural Training Completed: No
Hours: [Mon, Tue, Wed, Thu, Fri] 08:00 AM - 05:00 PM
Accessibility: Some Criteria Met (P, EB, IB, PA)

**Ostrander, Kendra M, MA+**
Gender: Female
2301 W Bradley Ave
Ste 1
Champaign, IL 61821

## IL

### Champaign

#### Behavioral Analyst

**Ostrander, Kendra M, MA+**
Phone:(217) 295-2491
**NPI:1811621451**
Cultural Training Completed: No
Hours: [Mon, Tue, Wed, Thu, Fri] 08:30 AM - 04:30 PM
Accessibility: Some Criteria Met (P, EB, IB, PA)

**Turner, Lexis, BCBA+**
Gender: Female
2301 W Bradley Ave
Ste 1
Champaign, IL 61821
Phone:(574) 387-4313
**NPI:1275268476**
Cultural Training Completed: No
Hours: [Mon, Tue, Wed, Thu, Fri] 08:00 AM - 05:00 PM
Accessibility: Some Criteria Met (P, EB, IB, PA)

#### Child & Adolescent Psychiatry

**Barnett, Arden D, MD+**
Gender: Male
1802 S Mattis Ave
Champaign, IL 61821
Phone:(217) 383-3311
**NPI:1891765095**
Cultural Training Completed: No
Hours: [Mon, Tue, Wed, Thu, Fri] 08:00 AM - 05:00 PM

## IL

### Champaign

#### Child & Adolescent Psychiatry

**Barnett, Arden D, MD+**
Other Language(s):English
Certification(s):Board Certified
Accessibility: Some Criteria Met (P, EB, IB, PA)

**Mohammad, Othman M, MD+**
Gender: Male
1802 S Mattis Ave
Champaign, IL 61821
Phone:(217) 365-2855
**NPI:1912138660**
Cultural Training Completed: No
Hours: [Mon, Tue, Wed, Thu, Fri] 08:00 AM - 05:00 PM
Certification(s):Board Certified
Accessibility: Some Criteria Met (P, EB, IB, PA)

#### Clinic/Center: Adolescent and Children Mental Health

**Rosecrance Central IL - Lincolnshire**
1112 Lincolnshire Dr
Champaign, IL 61821
Phone:(815) 391-1000
**NPI:1134575558**
Cultural Training Completed: No
Hours: [Mon, Tue, Wed, Thu, Fri] 08:00 AM - 05:00 PM

## IL

### Champaign

Clinic/Center: Adolescent and Children Mental Health

**Rosecrance Central IL - Lincolnshire**
Accessibility: Details Pending (P, EB, IB, PA)

**Rosecrance Central IL - Springfield**
401 W Springfield Ave
Champaign, IL 61820
Phone:(815) 391-1000
**NPI:1134575558**
Cultural Training Completed: No
Hours: [Mon, Tue, Wed, Thu, Fri] 08:00 AM - 05:00 PM
Accessibility: Details Pending (P, EB, IB, PA)

**Rosecrance Central Walnut**
801 N Walnut St
Champaign, IL 61820
Phone:(815) 391-1000
**NPI:1134575558**
Cultural Training Completed: No
Hours: [Mon, Tue, Wed, Thu, Fri] 08:00 AM - 05:00 PM
Accessibility: Details Pending (P, EB, IB, PA)

**Rosecrance Moreland**
2302 Moreland Blvd
Champaign, IL 61822
Phone:(815) 391-1000
**NPI:1134575558**

## IL

### Champaign

Clinic/Center: Adolescent and Children Mental Health

**Rosecrance Moreland**
Cultural Training Completed: No
Hours: [Mon, Tue, Wed, Thu, Fri] 08:00 AM - 05:00 PM
Accessibility: Details Pending (P, EB, IB, PA)

Clinic/Center: Mental Health (Including Community Mental Health Center)

**Central IL**
3601 S Staley Rd
Champaign, IL 61822
Phone:(815) 200-8520
**NPI:1619549052**
Cultural Training Completed: No
Hours: [Mon, Tue, Wed, Thu, Fri] 08:00 AM - 05:00 PM
Accessibility: Some Criteria Met (P, EB, IB, PA)

**Cunningham Chidren's Home of Urbana, IL**
701 Devonshire Dr
Ste B16-18
Champaign, IL 61820
Phone:(217) 531-2360
**NPI:1871047209**
Website: https://www.sihf.org
Cultural Training Completed: No

## IL

### Champaign

Clinic/Center: Mental Health (Including Community Mental Health Center)

**Cunningham Chidren's Home of Urbana, IL**
Hours: [Mon, Tue, Wed, Thu, Fri] 08:00 AM - 05:00 PM
Accessibility: Some Criteria Met (P, EB, IB, PA)

**Embrace it Counseling & Consulting**
907 W Marketview Dr
PMB 221
Ste 10
Champaign, IL 61822
Phone:(872) 903-3711
**NPI:1215648258**
Cultural Training Completed: Yes
Hours: [Mon, Tue, Wed, Thu, Fri] 08:00 AM - 05:00 PM
Accessibility: Details Pending (P, EB, IB, PA)

**Family Service**
405 S State St
Champaign, IL 61820
Phone:(219) 352-0099
**NPI:1174084677**
Website: https://care.advocatehealth.com
Cultural Training Completed: Yes
Hours: [Mon, Tue, Wed, Thu, Fri] 08:00 AM - 05:00 PM

## IL

### Champaign

Clinic/Center: Mental Health (Including Community Mental Health Center)

**Family Service**
Accessibility: Some Criteria Met (P, EB, IB, PA)

**HopeSprings Counseling Services**
701 Devonshire Dr
Champaign, IL 61820
Phone:(217) 531-2360
**NPI:1871047209**
Website: https://www.sihf.org
Cultural Training Completed: No
Hours: [Mon, Tue, Wed, Thu, Fri] 08:00 AM - 05:00 PM
Accessibility: Details Pending (P, EB, IB, PA)

**HopeSprings Counseling Services**
702 Devonshire Dr
Ste B16-19
Champaign, IL 61820
Phone:(217) 531-2361
**NPI:1871047209**
Website: https://www.sihf.org
Cultural Training Completed: No
Hours: [Mon, Tue, Wed, Thu, Fri] 08:00 AM - 05:00 PM
Other Language(s):English

## IL

### Champaign

Clinic/Center: Mental Health (Including Community Mental Health Center)

**HopeSprings Counseling Services**
Accessibility: Details Pending (P, EB, IB, PA)

**Rosecrance Central IL - Moreland**
2302 Moreland Blvd
Champaign, IL 61822
Phone:(888) 928-0010
**NPI:1114431418**
Website: https://rosecrance.org/
Cultural Training Completed: No
Hours: [Mon, Tue, Wed, Thu, Fri] 08:00 AM - 05:00 PM, Sat 12:00 AM - 11:59 PM
Accessibility: Details Pending (P, EB, IB, PA)

**Rosecrance Central IL - Moreland**
2302 Moreland Blvd
Champaign, IL 61822
Phone:(217) 356-7576
**NPI:1083104558**
Cultural Training Completed: No
Hours: [Mon, Tue, Wed, Thu, Fri] 08:00 AM - 05:00 PM
Accessibility: Some Criteria Met (P, EB, IB, PA)

## IL

### Champaign

Clinic/Center: Mental Health (Including Community Mental Health Center)

**Rosecrance Central IL - Springfield**
401 W Springfield Ave
Champaign, IL 61820
Phone:(815) 391-1000
**NPI:1588945869**
Website: https://rosecrance.org/
Cultural Training Completed: No
Hours: [Mon, Tue, Wed, Thu, Fri] 08:00 AM - 05:00 PM, Sat 12:00 AM - 11:59 PM
Accessibility: Details Pending (P, EB, IB, PA)

**Rosecrance Central Walnut**
801 N Walnut St
Champaign, IL 61820
Phone:(888) 928-0010
**NPI:1639892698**
Cultural Training Completed: No
Hours: [Mon, Fri] 08:00 AM - 05:00 PM, [Tue, Wed, Thu] 08:00 AM - 08:00 PM
Accessibility: Details Pending (P, EB, IB, PA)

**Rosecrance Inc**
801 N Walnut St
Champaign, IL 61820
Phone:(815) 391-1000
**NPI:1629426002**

## IL

### Champaign

Clinic/Center: Mental Health (Including Community Mental Health Center)

**Rosecrance Inc**
Website: https://rosecrance.org/
Cultural Training Completed: No
Hours: [Mon, Tue, Wed, Thu, Fri] 08:00 AM - 05:00 PM
Accessibility: Some Criteria Met (P, EB, IB, PA)

**Rosecrance, Inc**
1112 Lincolnshire Dr
Champaign, IL 61821
Phone:(815) 391-1000
**NPI:1083061469**
Website: https://rosecrance.org
Cultural Training Completed: No
Hours: [Mon, Tue, Wed, Thu, Fri] 08:00 AM - 05:00 PM, [Sat, Sun] 12:00 AM - 11:59 PM
Accessibility: Some Criteria Met (P, EB, IB, PA)

**Rosecrance, Inc**
1112 Lincolnshire Dr
Champaign, IL 61821
Phone:(815) 391-1000
**NPI:1336597764**
Website: http://paincentersil.com
Cultural Training Completed: No

## IL

### Champaign

Clinic/Center: Mental Health (Including Community Mental Health Center)

**Rosecrance, Inc**
Hours: [Mon, Tue, Wed, Thu, Fri, Sat] 08:00 AM - 05:00 PM
Accessibility: Details Pending (P, EB, IB, PA)

**Rosecrance, Inc**
401 W Springfield Ave
Champaign, IL 61820
Phone:(815) 391-1000
**NPI:1336597764**
Website: http://paincentersil.com
Cultural Training Completed: No
Hours: [Mon, Tue, Wed, Thu, Fri] 08:00 AM - 05:00 PM, [Sat, Sun] 12:00 AM - 11:59 PM
Accessibility: Some Criteria Met (P, EB, IB, PA)

**The Center for Youth & Family Solutions**
1315 Curt Dr
Ste A
Champaign, IL 61821
Phone:(309) 323-6600
**NPI:1821363797**
Website: https://www.cyfsolutions.org
Cultural Training Completed: No
Hours: [Mon, Tue, Wed, Thu, Fri] 09:00 AM - 05:00 PM

## IL

### Champaign

**Clinic/Center: Mental Health (Including Community Mental Health Center)**

**The Center for Youth & Family Solutions**
Accessibility: Some Criteria Met (P, EB, IB, PA)

**Clinic/Center: Rehabilitation, Substance Use Disorder**

**Rosecrance Central IL - Moreland**
2302 Moreland Blvd
Champaign, IL 61822
Phone:(888) 928-0010
**NPI:1114416690**
Website: https://rosecrance.org
Cultural Training Completed: No
Hours: [Mon, Tue, Wed, Thu, Fri] 08:00 AM - 05:00 PM
Other Language(s):English
Accessibility: Some Criteria Met (P, EB, IB, PA)

**Counselor**

**Bailey, Melanie L., LCPC+**
Gender: Female
1802 S Mattis Ave
Champaign, IL 61821
Phone:(217) 383-3311
**NPI:1639716624**
Cultural Training Completed: No

## IL

### Champaign

**Counselor**

**Bailey, Melanie L., LCPC+**
Hours: [Mon, Tue, Wed, Thu, Fri] 08:00 AM - 05:00 PM
After Hours Phone Number:(217) 383-1850
Accessibility: Some Criteria Met (P, EB, IB, PA)

**Batsie, Eric, LMSW+**
Gender: Male
201 West Springfield Avenue
Suite 1008
Champaign, IL 61820
Phone:(217) 751-2083
**NPI:1992515266**
Cultural Training Completed: Yes
Hours: Mon 09:00 AM - 05:00 PM, [Tue, Thu] 11:00 AM - 09:00 PM, Wed 02:00 PM - 06:00 PM, Fri 11:00 AM - 04:00 PM, Sat 10:00 AM - 02:00 PM, Sun 08:00 AM - 02:00 PM
Accessibility: Details Pending (P, EB, IB, PA)

**Birky, Julie, MSW+**
Gender: Female
2612 W John St
Champaign, IL 61821
Phone:(815) 483-5345
**NPI:1083933295**
Cultural Training Completed: Yes

## IL

### Champaign

**Counselor**

**Birky, Julie, MSW+**
Hours: [Mon, Tue, Wed, Thu, Fri] 09:00 AM - 05:00 PM
Accessibility: Details Pending (P, EB, IB, PA)

**Chmielewski, Phil M, MA**
Gender: Male
405 S State St
Champaign, IL 61820
Phone:(217) 352-0099
**NPI:1568596724**
Cultural Training Completed: Yes
Hours: [Mon, Tue, Wed, Thu, Fri] 08:00 AM - 05:00 PM
Accessibility: Details Pending (P, EB, IB, PA)

**Cosby, Ashley D, MA+**
Gender: Female
1802 S Mattis Ave
Champaign, IL 61821
Phone:(217) 383-3311
**NPI:1174086243**
Cultural Training Completed: Yes
Hours: [Mon, Tue, Wed, Thu, Fri] 08:00 AM - 05:00 PM
Accessibility: Some Criteria Met (P, EB, IB, PA)

**Covert, Tamara, MS+**
Gender: Female
313 North. Mattis Avenue
Suite 117B

## IL

### Champaign

**Counselor**

**Covert, Tamara, MS+**
Champaign, IL 61821
Phone:(217) 954-3625
**NPI:1538737119**
Cultural Training Completed: Yes
Hours: [Mon, Tue, Wed, Thu] 08:00 AM - 08:00 PM, Fri 08:00 AM - 07:00 PM
Accessibility: Details Pending (P, EB, IB, PA)

**Cronin, Timothy, LCPC+**
Gender: Male
1802 S Mattis Ave
Champaign, IL 61821
Phone:(217) 383-3311
**NPI:1174902746**
Cultural Training Completed: No
Hours: [Mon, Tue, Wed, Thu, Fri] 08:00 AM - 05:00 PM
Other Language(s):English
Accessibility: Some Criteria Met (P, EB, IB, PA)

**DiBello, Brooke Jasmine, LPC+**
Gender: Female
1802 S Mattis Ave
Champaign, IL 61821
Phone:(217) 365-2855
**NPI:1922217280**
Cultural Training Completed: No

## IL

### Champaign

Counselor

**DiBello, Brooke Jasmine, LPC+**
Hours: [Mon, Tue, Wed, Thu, Fri] 08:00 AM - 05:00 PM
Other Language(s):English
Accessibility: Some Criteria Met (P, EB, IB, PA)

**Ellermets, Alice C, LCSW**
Gender: Female
1802 S Mattis Ave
Champaign, IL 61821
Phone:(217) 365-2855
**NPI:1699329268**
Cultural Training Completed: No
Hours: [Mon, Tue, Wed, Thu, Fri] 08:00 AM - 05:00 PM
Accessibility: Some Criteria Met (P, EB, IB, PA)

**Galen, Erin, CSW+**
Gender: Female
210 West Springfield Avenue
Suite 1210
Champaign, IL 61820
Phone:(217) 722-9088
**NPI:1275013815**
Cultural Training Completed: No
Hours: [Mon, Tue, Wed, Thu, Fri] 08:00 AM - 05:00 PM
Accessibility: Details Pending (P, EB, IB, PA)

## IL

### Champaign

Counselor

**Grimes, Kathryn, MSW+**
Gender: Female
1711 S Neil St
Ste 2
Champaign, IL 61820
Phone:(872) 256-8818
**NPI:1760028880**
Cultural Training Completed: Yes
Hours: [Mon, Tue, Wed, Thu, Fri] 09:00 AM - 05:00 PM
Accessibility: Details Pending (P, EB, IB, PA)

**Harrison, Rebecca P, PC+**
Gender: Female
2104 Windsor Pl
Ste A
Champaign, IL 61820
Phone:(217) 552-1058
**NPI:1114418456**
Cultural Training Completed: No
Hours: [Mon, Tue, Wed, Thu, Fri] 08:00 AM - 05:00 PM
Accessibility: Details Pending (P, EB, IB, PA)

**Harrison, Rebecca P, PC+**
Gender: Female
2104 Windsor Pl
Champaign, IL 61820
Phone:(217) 552-1058
**NPI:1114418456**
Cultural Training Completed: No

## IL

### Champaign

Counselor

**Harrison, Rebecca P, PC+**
Hours: [Mon, Tue, Wed, Thu, Fri] 08:00 AM - 05:00 PM
Accessibility: Details Pending (P, EB, IB, PA)

**Hasan, Ranya, MA+**
Gender: Female
2919 Crossing Ct
Ste 2
Champaign, IL 61822
Phone:(844) 764-2726
**NPI:1073932638**
Cultural Training Completed: No
Hours: [Mon, Tue, Wed, Thu, Fri] 09:00 AM - 05:00 PM
Accessibility: Details Pending (P, EB, IB, PA)

**Hintz, Heather Marie, LCPC+**
Gender: Female
1802 S Mattis Ave
Champaign, IL 61821
Phone:(217) 383-3311
**NPI:1336374883**
Cultural Training Completed: No
Hours: [Mon, Tue, Wed, Thu, Fri] 08:00 AM - 05:00 PM
Accessibility: Some Criteria Met (P, EB, IB, PA)

**Holthoff, Jacob, PC+**
Gender: Male
208 W Springfield Ave

## IL

### Champaign

Counselor

**Holthoff, Jacob, PC+**
Champaign, IL 61820
Phone:(217) 722-9086
**NPI:1063150175**
Cultural Training Completed: No
Hours: [Mon, Tue, Wed, Thu, Fri] 08:00 AM - 05:00 PM
Accessibility: Details Pending (P, EB, IB, PA)

**Kirkton, Mindy, LCSW+**
1813 W Kirby Ave
Champaign, IL 61821
Phone:(217) 383-6039
**NPI:1306171525**
Cultural Training Completed: No
Hours: [Mon, Tue, Wed, Thu, Fri] 08:00 AM - 05:00 PM
Accessibility: Some Criteria Met (P, EB, IB, PA)

**Lam, Cindy L, LCPC+**
Gender: Female
1813 W Kirby Ave
Champaign, IL 61821
Phone:(217) 838-3311
**NPI:1396822276**
Cultural Training Completed: No
Hours: [Mon, Tue, Wed, Thu, Fri] 08:00 AM - 05:00 PM
Accessibility: Some Criteria Met (P, EB, IB, PA)

## IL

### Champaign

Counselor

**Mables, Natasha, LSW+**
Gender: Female
201 W Springfield Ave
Ste 308
Champaign, IL 61820
Phone:(217) 751-2083
**NPI:1275264152**
Cultural Training Completed: Yes
Hours: Mon 09:00 AM - 05:00 PM, [Tue, Thu] 11:00 AM - 09:00 PM, Wed 02:00 PM - 06:00 PM, Fri 11:00 AM - 04:00 PM, Sat 10:00 AM - 02:00 PM, Sun 08:00 AM - 02:00 PM
Accessibility: Some Criteria Met (P, EB, IB, PA)

**Matkowski, Richard A, LCPC+**
Gender: Male
1802 S Mattis Ave
Champaign, IL 61821
Phone:(217) 383-3311
**NPI:1871072207**
Cultural Training Completed: No
Hours: [Mon, Tue, Wed, Thu, Fri] 08:00 AM - 05:00 PM
After Hours Phone Number:(217) 365-2855
Accessibility: Some Criteria Met (P, EB, IB, PA)

**Maxwell, Kristin L, LCPC+**
Gender: Female

## IL

### Champaign

Counselor

**Maxwell, Kristin L, LCPC+**
1802 S Mattis Ave
Champaign, IL 61821
Phone:(217) 383-3311
**NPI:1164134284**
Cultural Training Completed: No
Hours: [Mon, Tue, Wed, Thu, Fri] 08:00 AM - 05:00 PM
Accessibility: Some Criteria Met (P, EB, IB, PA)

**Motley, Tamelyn, LPC+**
Gender: Female
2101 Fox Dr
Ste 102
Champaign, IL 61820
Phone:(217) 766-0258
**NPI:1275323644**
Cultural Training Completed: Yes
Hours: [Mon, Tue, Wed, Thu, Fri] 08:00 AM - 05:00 PM, [Sat, Sun] 09:00 AM - 05:00 PM
Accessibility: Details Pending (P, EB, IB, PA)

**Oconnor, Mary, PC+**
Gender: Female
212 W Springfield Ave
Ste 1212
Champaign, IL 61820
Phone:(217) 722-9090
**NPI:1447011945**
Cultural Training Completed: No

## IL

### Champaign

Counselor

**Oconnor, Mary, PC+**
Hours: [Mon, Tue, Wed, Thu, Fri] 08:00 AM - 05:00 PM
Accessibility: Details Pending (P, EB, IB, PA)

**Peters, Kathleen, PC+**
Gender: Female
1315 Curt Dr
Ste A
Champaign, IL 61821
Phone:(217) 352-5179
**NPI:1053939017**
Cultural Training Completed: No
Hours: [Mon, Tue, Wed, Thu, Fri] 08:00 AM - 05:00 PM
Accessibility: Details Pending (P, EB, IB, PA)

**Powell, Crystal, LCPC+**
Gender: Female
1802 S Mattis Ave
Champaign, IL 61821
Phone:(217) 383-3311
**NPI:1194924894**
Cultural Training Completed: No
Hours: [Mon, Tue, Wed, Thu, Fri] 08:00 AM - 05:00 PM
Accessibility: Some Criteria Met (P, EB, IB, PA)

**Pruiett, Elizabeth A, LCPC+**
Gender: Female
1802 S Mattis Ave

## IL

### Champaign

Counselor

**Pruiett, Elizabeth A, LCPC+**
Champaign, IL 61821
Phone:(217) 383-3311
**NPI:1306062922**
Cultural Training Completed: No
Hours: [Mon, Tue, Wed, Thu, Fri] 08:00 AM - 05:00 PM
Accessibility: Some Criteria Met (P, EB, IB, PA)

**Rasche, Sylvie, MS+**
Gender: Female
2104 Windsor Pl
Ste A
Champaign, IL 61820
Phone:(217) 552-1058
**NPI:1962378737**
Cultural Training Completed: No
Hours: [Mon, Tue, Wed, Thu, Fri] 08:00 AM - 05:00 PM
Accessibility: Details Pending (P, EB, IB, PA)

**Richardson, Ocean L, CSW+**
Gender: Female
2101 Fox Dr
Ste 102
Champaign, IL 61820
Phone:(217) 766-0258
**NPI:1285922575**
Cultural Training Completed: Yes
Hours: [Mon, Tue, Wed, Thu, Fri] 08:00 AM -

## IL

### Champaign

#### Counselor

**Richardson, Ocean L, CSW+**
05:00 PM, [Sat, Sun] 09:00 AM - 05:00 PM
Accessibility: Details Pending (P, EB, IB, PA)

**Severins, Alicia, LCPC+**
Gender: Female
1813 W Kirby Ave
Champaign, IL 61821
Phone:(217) 383-1850
**NPI:1124588900**
Cultural Training Completed: No
Hours: [Mon, Tue, Wed, Thu, Fri] 08:00 AM - 05:00 PM
Other Language(s):English
Accessibility: Some Criteria Met (P, EB, IB, PA)

**Tate, Toria, MS+**
Gender: Female
2104 Windsor Pl
Champaign, IL 61820
Phone:(217) 552-1058
**NPI:1457994949**
Cultural Training Completed: Yes
Hours: [Mon, Tue, Wed, Thu, Fri] 08:00 AM - 05:00 PM
Accessibility: Details Pending (P, EB, IB, PA)

**Taylor, Tim Neal, LCPC+**
Gender: Male

## IL

### Champaign

#### Counselor

**Taylor, Tim Neal, LCPC+**
1802 S Mattis Ave
Champaign, IL 61821
Phone:(217) 383-3311
**NPI:1205059532**
Cultural Training Completed: No
Hours: [Mon, Tue, Wed, Thu, Fri] 08:00 AM - 05:00 PM
Other Language(s):English
Accessibility: Some Criteria Met (P, EB, IB, PA)

**Wager, Janel C, PC+**
Gender: Female
44 E Main St
Ste 511
Champaign, IL 61820
Phone:(217) 766-7368
**NPI:1659540045**
Cultural Training Completed: No
Hours: [Mon, Tue, Wed, Thu, Fri] 08:00 AM - 05:00 PM
Accessibility: Details Pending (P, EB, IB, PA)

**Wilson, Angela, LCPC**
Gender: Female
2104 Windsor Pl
Ste A
Champaign, IL 61820
Phone:(217) 552-1058
**NPI:1144698838**
Cultural Training Completed: No

## IL

### Champaign

#### Counselor

**Wilson, Angela, LCPC**
Hours: [Mon, Tue, Wed, Thu, Fri] 08:00 AM - 05:00 PM
Accessibility: Details Pending (P, EB, IB, PA)

#### Family Medicine (General Family Medical Care)

**Wessol, Elise L, DO+**
Gender: Female
1813 W Kirby Ave
Champaign, IL 61821
Phone:(217) 383-3490
**NPI:1972984698**
Cultural Training Completed: No
Hours: [Mon, Tue, Wed, Thu, Fri] 08:00 AM - 05:00 PM
Other Language(s):English
Accessibility: Some Criteria Met (P, EB, IB, PA)

#### Multi-Specialty Group

**Abbey Good Msw, Lsw**
405 S State St
Champaign, IL 61820
Phone:(217) 352-0099
**NPI:1184971848**
Cultural Training Completed: No
Hours: [Mon, Tue, Wed, Thu, Fri] 08:00 AM - 05:00 PM
Accessibility: Details Pending (P, EB, IB, PA)

## IL

### Champaign

#### Multi-Specialty Group

**Better Tomorrows- C A Winkler Counseling Services**
2009 Fox Dr
Champaign, IL 61820
Phone:(217) 722-2450
**NPI:1881236156**
Website: https://www.bettertomorrowscounseling.org/
Cultural Training Completed: No
Hours: [Mon, Tue, Wed, Thu, Fri] 08:00 AM - 05:00 PM
Other Language(s):English
Accessibility: Details Pending (P, EB, IB, PA)

**Pavilion Foundation**
809 W Church St
Champaign, IL 61820
Phone:(217) 373-1700
**NPI:1518930619**
Website: https://pavilionhospital.com
Cultural Training Completed: No
Hours: [Mon, Tue, Wed, Thu, Fri] 08:00 AM - 05:00 PM
Other Language(s):Hindi,Spanish
Accessibility: Details Pending (P, EB, IB, PA)

## IL

### Champaign

#### Psychiatry

**Barnett, Arden D, MD+**
Gender: Male
1802 S Mattis Ave
Champaign, IL 61821
Phone:(217) 383-3311
**NPI:1891765095**
Cultural Training Completed: No
Hours: [Mon, Tue, Wed, Thu, Fri] 08:00 AM - 05:00 PM
Other Language(s):English
Certification(s):Board Certified
Accessibility: Some Criteria Met (P, EB, IB, PA)

**Beck, John P, MD+**
Gender: Male
1802 S Mattis Ave
Champaign, IL 61821
Phone:(217) 383-3311
**NPI:1184658619**
Cultural Training Completed: No
Hours: [Mon, Tue, Wed, Thu, Fri] 08:00 AM - 05:00 PM
Other Language(s):English
Certification(s):Board Certified
Accessibility: Some Criteria Met (P, EB, IB, PA)

**Brown, Richelle N, MD+**
Gender: Female
1802 S Mattis Ave

## IL

### Champaign

#### Psychiatry

**Brown, Richelle N, MD+**
Champaign, IL 61821
Phone:(217) 383-3311
**NPI:1225534167**
Cultural Training Completed: No
Hours: [Mon, Tue, Wed, Thu, Fri] 08:00 AM - 05:00 PM
Certification(s):Board Certified
Accessibility: Some Criteria Met (P, EB, IB, PA)

**Hawley, Charles K, MD+**
Gender: Male
1802 S Mattis Ave
Champaign, IL 61821
Phone:(217) 383-3311
**NPI:1720095300**
Cultural Training Completed: No
Hours: [Mon, Tue, Wed, Thu, Fri] 08:00 AM - 05:00 PM
Other Language(s):English
Certification(s):Board Certified
Accessibility: Some Criteria Met (P, EB, IB, PA)

**Kitten, Suzanna Frances, MD+**
Gender: Female
1802 S Mattis Ave
Champaign, IL 61821
Phone:(217) 383-3311
**NPI:1275733719**

## IL

### Champaign

#### Psychiatry

**Kitten, Suzanna Frances, MD+**
Cultural Training Completed: No
Hours: [Mon, Tue, Wed, Thu, Fri] 08:00 AM - 05:00 PM
Other Language(s):English
Certification(s):Board Certified
Accessibility: Some Criteria Met (P, EB, IB, PA)

**Mehta, Puja, MD+**
Gender: Female
1802 S Mattis Ave
Champaign, IL 61821
Phone:(217) 383-3311
**NPI:1912588963**
Cultural Training Completed: No
Hours: [Mon, Tue, Wed, Thu, Fri] 08:00 AM - 05:00 PM
Accessibility: Some Criteria Met (P, EB, IB, PA)

**Mohammad, Othman M, MD+**
Gender: Male
1802 S Mattis Ave
Champaign, IL 61821
Phone:(217) 365-2855
**NPI:1912138660**
Cultural Training Completed: No
Hours: [Mon, Tue, Wed, Thu, Fri] 08:00 AM - 05:00 PM

## IL

### Champaign

#### Psychiatry

**Mohammad, Othman M, MD+**
Certification(s):Board Certified
Accessibility: Some Criteria Met (P, EB, IB, PA)

**Nzinga, Bienvenu Songo, MD+**
Gender: Male
1802 S Mattis Ave
Champaign, IL 61821
Phone:(715) 255-9580
**NPI:1932635372**
Cultural Training Completed: No
Hours: [Mon, Tue, Wed, Thu, Fri] 08:00 AM - 05:00 PM
Certification(s):Board Certified
Accessibility: Some Criteria Met (P, EB, IB, PA)

**Peters, Vanessa Ann, MD+**
Gender: Female
1802 S Mattis Ave
Champaign, IL 61821
Phone:(217) 365-2855
**NPI:1871169961**
Cultural Training Completed: No
Hours: [Mon, Tue, Wed, Thu, Fri] 08:00 AM - 05:00 PM
Accessibility: Some Criteria Met (P, EB, IB, PA)

## IL

### Champaign

#### Psychiatry

**Pro, Luke Anthony, MD+**
Gender: Male
1813 W Kirby Ave
Champaign, IL 61821
Phone:(217) 383-6039
**NPI:1629630207**
Cultural Training Completed: No
Hours: [Mon, Tue, Wed, Thu, Fri] 08:00 AM - 05:00 PM
Accessibility: Some Criteria Met (P, EB, IB, PA)

**Su, Feiteng, MD+**
Gender: Male
821 S Neil St
Champaign, IL 61820
Phone:(217) 356-1558
**NPI:1477572733**
Cultural Training Completed: No
Hours: [Mon, Tue, Wed, Thu, Fri] 08:00 AM - 05:00 PM
Other Language(s):English,Mandarin,Chinese,Spanish,Korean
Certification(s):Board Certified
Accessibility: Details Pending (P, EB, IB, PA)

**Traugott, Arthur R, MD+**
Gender: Male
1802 S Mattis Ave
Champaign, IL 61821
Phone:(217) 383-3311

## IL

### Champaign

#### Psychiatry

**Traugott, Arthur R, MD+**
**NPI:1285745976**
Cultural Training Completed: No
Hours: [Mon, Tue, Wed, Thu, Fri] 08:00 AM - 05:00 PM
Other Language(s):English
Certification(s):Board Certified
Accessibility: Some Criteria Met (P, EB, IB, PA)

**Whisenand, James M, MD+**
Gender: Male
1802 S Mattis Ave
Champaign, IL 61821
Phone:(217) 383-3311
**NPI:1639279011**
Cultural Training Completed: No
Hours: [Mon, Tue, Wed, Thu, Fri] 08:00 AM - 05:00 PM
Other Language(s):English
Certification(s):Board Certified
Accessibility: Some Criteria Met (P, EB, IB, PA)

#### Psychiatry & Neurology: Addiction Medicine

**Wessol, Elise L, DO+**
Gender: Female
1813 W Kirby Ave
Champaign, IL 61821

## IL

### Champaign

#### Psychiatry & Neurology: Addiction Medicine

**Wessol, Elise L, DO+**
Phone:(217) 383-3490
**NPI:1972984698**
Cultural Training Completed: No
Hours: [Mon, Tue, Wed, Thu, Fri] 08:00 AM - 05:00 PM
Other Language(s):English
Accessibility: Some Criteria Met (P, EB, IB, PA)

#### Psychologist

**Baker, John P, PhD+**
Gender: Male
1802 S Mattis Ave
Champaign, IL 61821
Phone:(217) 365-2855
**NPI:1053643064**
Cultural Training Completed: No
Hours: [Mon, Tue, Wed, Thu, Fri] 08:00 AM - 05:00 PM
After Hours Phone Number:(217) 365-2855
Other Language(s):English
Accessibility: Some Criteria Met (P, EB, IB, PA)

**Collins, Kimberly D., PhD+**
Gender: Female
1802 S Mattis Ave
Champaign, IL 61821
Phone:(217) 383-3311
**NPI:1568144111**

## IL

### Champaign

#### Psychologist

**Collins, Kimberly D., PhD+**
Cultural Training Completed: No
Hours: [Mon, Tue, Wed, Thu, Fri] 08:00 AM - 05:00 PM
Accessibility: Some Criteria Met (P, EB, IB, PA)

**Jedd, Debra J, PSYD+**
Gender: Female
1802 S Mattis Ave
Champaign, IL 61821
Phone:(217) 383-3311
**NPI:1659303063**
Cultural Training Completed: No
Hours: [Mon, Tue, Wed, Thu, Fri] 08:00 AM - 05:00 PM
Other Language(s):English
Accessibility: Some Criteria Met (P, EB, IB, PA)

**Sperry, Deborah M, PhD+**
Gender: Female
1802 S Mattis Ave
Champaign, IL 61821
Phone:(217) 383-3311
**NPI:1871770685**
Cultural Training Completed: No
Hours: [Mon, Tue, Wed, Thu, Fri] 08:00 AM - 05:00 PM
Other Language(s):English

## IL

### Champaign

#### Psychologist

**Sperry, Deborah M, PhD+**
Accessibility: Some Criteria Met (P, EB, IB, PA)

**White, Keith B, PhD+**
Gender: Male
1802 S Mattis Ave
Champaign, IL 61821
Phone:(217) 383-3311
**NPI:1427151646**
Cultural Training Completed: No
Hours: [Mon, Tue, Wed, Thu, Fri] 08:00 AM - 05:00 PM
Other Language(s):English
Accessibility: Some Criteria Met (P, EB, IB, PA)

#### Psychologist: Clinical

**Jedd, Debra J, PSYD+**
Gender: Female
1802 S Mattis Ave
Champaign, IL 61821
Phone:(217) 383-3311
**NPI:1659303063**
Cultural Training Completed: No
Hours: [Mon, Tue, Wed, Thu, Fri] 08:00 AM - 05:00 PM
Other Language(s):English
Accessibility: Some Criteria Met (P, EB, IB, PA)

**Sperry, Deborah M, PhD+**
Gender: Female

## IL

### Champaign

#### Psychologist: Clinical

**Sperry, Deborah M, PhD+**
1802 S Mattis Ave
Champaign, IL 61821
Phone:(217) 383-3311
**NPI:1871770685**
Cultural Training Completed: No
Hours: [Mon, Tue, Wed, Thu, Fri] 08:00 AM - 05:00 PM
Other Language(s):English
Accessibility: Some Criteria Met (P, EB, IB, PA)

**White, Keith B, PhD+**
Gender: Male
1802 S Mattis Ave
Champaign, IL 61821
Phone:(217) 383-3311
**NPI:1427151646**
Cultural Training Completed: No
Hours: [Mon, Tue, Wed, Thu, Fri] 08:00 AM - 05:00 PM
Other Language(s):English
Accessibility: Some Criteria Met (P, EB, IB, PA)

#### Rehabilitation, Substance Use Disorder Unit

**Rosecrance Central IL - Fox Dr**
1801 Fox Dr
Champaign, IL 61820
Phone:(217) 398-8080
**NPI:1013289446**

## IL

### Champaign

#### Rehabilitation, Substance Use Disorder Unit

**Rosecrance Central IL - Fox Dr**
Website: https://rosecrance.org
Cultural Training Completed: No
Hours: [Mon, Wed] 08:00 AM - 07:00 PM, [Tue, Thu] 08:00 AM - 05:00 PM, Fri 08:00 AM - 04:00 PM
Other Language(s):English
Accessibility: Details Pending (P, EB, IB, PA)

**Rosecrance Central IL - Healey**
614 W Healey St
Champaign, IL 61820
Phone:(217) 398-1658
**NPI:1013289446**
Website: https://rosecrance.org
Cultural Training Completed: No
Hours: [Mon, Tue, Wed, Thu, Fri, Sat, Sun] 12:00 AM - 11:59 PM
Other Language(s):English
Accessibility: Details Pending (P, EB, IB, PA)

**Rosecrance Central IL - Hill**
122 W Hill St
Champaign, IL 61820
Phone:(217) 356-7576

## IL

### Champaign

#### Rehabilitation, Substance Use Disorder Unit

**Rosecrance Central IL - Hill**
**NPI:1013289446**
Website: https://rosecrance.org
Cultural Training Completed: No
Hours: [Mon, Tue, Wed, Thu] 08:00 AM - 07:00 PM, Fri 08:00 AM - 12:00 PM
Other Language(s):English
Accessibility: Details Pending (P, EB, IB, PA)

**Rosecrance Central IL - Lincolnshire**
1112 Lincolnshire Dr
Champaign, IL 61821
Phone:(217) 355-1697
**NPI:1013289446**
Website: https://rosecrance.org
Cultural Training Completed: No
Hours: [Mon, Tue, Wed, Thu, Fri, Sat, Sun] 12:00 AM - 11:59 PM
Other Language(s):English
Accessibility: Details Pending (P, EB, IB, PA)

**Rosecrance Central IL - Market**
502 N Market St
Champaign, IL 61820
Phone:(217) 373-2428

## IL

### Champaign

Rehabilitation, Substance Use Disorder Unit

**Rosecrance Central IL - Market**
**NPI:1013289446**
Website: https://rosecrance.org
Cultural Training Completed: No
Hours: [Mon, Tue, Wed, Thu, Fri, Sat, Sun] 12:00 AM - 11:59 PM
Other Language(s):English
Accessibility: Details Pending (P, EB, IB, PA)

**Rosecrance Central IL - Moreland**
2302 Moreland Blvd
Champaign, IL 61822
Phone:(888) 928-0010
**NPI:1013289446**
Website: https://rosecrance.org
Cultural Training Completed: No
Hours: [Mon, Tue, Wed, Thu, Fri] 08:00 AM - 05:00 PM
Other Language(s):English
Accessibility: Details Pending (P, EB, IB, PA)

**Rosecrance Central IL - Springfield**
401 W Springfield Ave
Champaign, IL 61820
Phone:(815) 391-1000
**NPI:1013289446**

## IL

### Champaign

Rehabilitation, Substance Use Disorder Unit

**Rosecrance Central IL - Springfield**
Website: https://rosecrance.org
Cultural Training Completed: No
Hours: [Mon, Tue, Wed, Thu, Fri] 08:00 AM - 05:00 PM, Sat 12:00 AM - 11:59 PM
Accessibility: Details Pending (P, EB, IB, PA)

**Rosecrance Central IL - Walnut**
801 N Walnut St
Champaign, IL 61820
Phone:(888) 928-0010
**NPI:1013289446**
Website: https://rosecrance.org
Cultural Training Completed: No
Hours: [Mon, Tue, Wed, Thu] 08:00 AM - 05:00 PM, Fri 08:00 AM - 04:00 PM
Other Language(s):English
Accessibility: Details Pending (P, EB, IB, PA)

**Rosecrance Central IL - Washington**
70 E Washington St
Champaign, IL 61820
Phone:(217) 398-7785
**NPI:1013289446**

## IL

### Champaign

Rehabilitation, Substance Use Disorder Unit

**Rosecrance Central IL - Washington**
Website: https://rosecrance.org
Cultural Training Completed: No
Hours: [Mon, Tue, Wed, Thu, Fri] 08:00 AM - 05:30 PM
Other Language(s):English
Accessibility: Details Pending (P, EB, IB, PA)

Social Worker

**Bailey, Jamey, MSW+**
Gender: Male
2009 Fox Dr
Champaign, IL 61820
Phone:(217) 722-2450
**NPI:1255963583**
Cultural Training Completed: No
Hours: [Mon, Tue, Wed, Thu, Fri] 08:00 AM - 05:00 PM
Accessibility: Details Pending (P, EB, IB, PA)

**Baines, Jasmine, LCSW+**
Gender: Female
1802 S Mattis Ave
Champaign, IL 61821
Phone:(217) 383-3311
**NPI:1629671508**
Cultural Training Completed: Yes

## IL

### Champaign

Social Worker

**Baines, Jasmine, LCSW+**
Hours: [Mon, Tue, Wed, Thu, Fri] 08:00 AM - 05:00 PM
Accessibility: Some Criteria Met (P, EB, IB, PA)

**Bement, Raymond C, LCSW+**
Gender: Male
201 W Kenyon Rd
Ste 4E
Champaign, IL 61820
Phone:(217) 356-1558
**NPI:1326102435**
Cultural Training Completed: Yes
Hours: [Mon, Tue, Wed, Thu, Fri] 08:00 AM - 05:00 PM
Other Language(s):Spanish,Korean,Chinese
Accessibility: Some Criteria Met (P, EB, IB, PA)

**Bolan, Virginia Eileen, LCSW**
Gender: Female
1802 S Mattis Ave
Champaign, IL 61821
Phone:(217) 383-3311
**NPI:1477026607**
Cultural Training Completed: No
Hours: [Mon, Tue, Wed, Thu, Fri] 08:00 AM - 05:00 PM

## IL

### Champaign

Social Worker

**Bolan, Virginia Eileen, LCSW**
Accessibility: Some Criteria Met (P, EB, IB, PA)

**Carrillo, Juana, LCSW+**
Gender: Female
1802 Fox Dr
Ste D
Champaign, IL 61820
Phone:(217) 766-0258
**NPI:1902773351**
Cultural Training Completed: Yes
Hours: [Mon, Tue, Wed, Thu, Fri] 07:00 AM - 08:00 PM, [Sat, Sun] 09:00 AM - 05:00 PM
Other Language(s):Spanish
Accessibility: Details Pending (P, EB, IB, PA)

**Esslinger, Jennifer Perrill, LCSW+**
Gender: Female
1802 S Mattis Ave
Champaign, IL 61821
Phone:(217) 383-3311
**NPI:1376652024**
Cultural Training Completed: No
Hours: [Mon, Tue, Wed, Thu, Fri] 08:00 AM - 05:00 PM
Other Language(s):English
Accessibility: Some Criteria Met (P, EB, IB, PA)

## IL

### Champaign

Social Worker

**Freeman, Bruce, LCSW+**
Gender: Male
1802 S Mattis Ave
Champaign, IL 61821
Phone:(217) 383-3311
**NPI:1780804930**
Cultural Training Completed: No
Hours: [Mon, Tue, Wed, Thu, Fri] 08:00 AM - 05:00 PM
Other Language(s):English
Accessibility: Some Criteria Met (P, EB, IB, PA)

**Galen, Erin, CSW+**
Gender: Female
210 West Springfield Avenue
Suite 1210
Champaign, IL 61820
Phone:(217) 722-9088
**NPI:1275013815**
Cultural Training Completed: No
Hours: [Mon, Tue, Wed, Thu, Fri] 08:00 AM - 05:00 PM
Accessibility: Details Pending (P, EB, IB, PA)

**Galiher, Rachel A, LCSW+**
Gender: Female
1813 W Kirby Ave
Champaign, IL 61821
Phone:(217) 383-6039
**NPI:1497449425**

## IL

### Champaign

Social Worker

**Galiher, Rachel A, LCSW+**
Cultural Training Completed: No
Hours: [Mon, Tue, Wed, Thu, Fri] 08:00 AM - 05:00 PM
Accessibility: Some Criteria Met (P, EB, IB, PA)

**Gokturk, Selahattin, LCSW+**
Gender: Male
1802 S Mattis Ave
Champaign, IL 61821
Phone:(217) 383-3311
**NPI:1063731891**
Cultural Training Completed: No
Hours: [Mon, Tue, Wed, Thu, Fri] 08:00 AM - 05:00 PM
Accessibility: Some Criteria Met (P, EB, IB, PA)

**Good, Abbey, MSW+**
Gender: Female
405 S State St
Champaign, IL 61820
Phone:(217) 352-0099
**NPI:1184971848**
Cultural Training Completed: No
Hours: [Mon, Tue, Wed, Thu, Fri] 08:00 AM - 05:00 PM
Accessibility: Details Pending (P, EB, IB, PA)

**Griffith, Lynn, CSW+**
Gender: Female

## IL

### Champaign

Social Worker

**Griffith, Lynn, CSW+**
203 West Springfield Avenue
Suite 1203
Champaign, IL 61820
Phone:(217) 722-9081
**NPI:1558700906**
Cultural Training Completed: No
Hours: [Mon, Tue, Wed, Thu, Fri] 08:00 AM - 05:00 PM
Accessibility: Details Pending (P, EB, IB, PA)

**Henrichs, Jacqueline, LCSW+**
Gender: Female
1701 Curtis Rd
Champaign, IL 61822
Phone:(217) 365-6200
**NPI:1306105051**
Cultural Training Completed: No
Hours: [Mon, Tue, Wed, Thu, Fri] 08:00 AM - 05:00 PM
Other Language(s):English
Certification(s):Board Certified
Accessibility: Some Criteria Met (P, EB, IB, PA)

**Homann, Brittney, LCSW+**
Gender: Female
411 E Park St
Ste 106
Champaign, IL 61820
Phone:(217) 714-7042

## IL

### Champaign

Social Worker

**Homann, Brittney, LCSW+**
**NPI:1245774256**
Cultural Training Completed: Yes
Hours: [Mon, Tue, Wed, Thu, Fri, Sat] 07:00 AM - 07:00 PM
Accessibility: Details Pending (P, EB, IB, PA)

**Hu, Hsin-Lien, LCSW+**
Gender: Female
1813 W Kirby Ave
Champaign, IL 61821
Phone:(217) 383-1850
**NPI:1528842192**
Cultural Training Completed: No
Hours: [Mon, Tue, Wed, Thu, Fri] 08:00 AM - 05:00 PM
Accessibility: Some Criteria Met (P, EB, IB, PA)

**Mables, Natasha, LSW+**
Gender: Female
201 W Springfield Ave
Ste 308
Champaign, IL 61820
Phone:(217) 751-2083
**NPI:1275264152**
Cultural Training Completed: Yes
Hours: Mon 09:00 AM - 05:00 PM, [Tue, Thu] 11:00 AM - 09:00 PM, Wed 02:00 PM - 06:00 PM, Fri 11:00 AM - 04:00 PM, Sat 10:00

## IL

### Champaign

Social Worker

**Mables, Natasha, LSW+**
AM - 02:00 PM, Sun 08:00 AM - 02:00 PM
Accessibility: Some Criteria Met (P, EB, IB, PA)

**Mcnicholl, Robert James, CSW+**
Gender: Male
201 W Springfield Ave
Champaign, IL 61820
Phone:(217) 722-9079
**NPI:1093948440**
Cultural Training Completed: No
Hours: [Mon, Tue, Wed, Thu] 08:00 AM - 08:00 PM, Fri 08:00 AM - 03:00 PM
Accessibility: Some Criteria Met (P, EB, IB, PA)

**Mcnicholl, Robert James, CSW+**
Gender: Male
201 W Springfield Ave
Ste 1201
Champaign, IL 61820
Phone:(217) 722-9079
**NPI:1093948440**
Cultural Training Completed: No
Hours: [Mon, Tue, Wed, Thu, Fri] 08:00 AM - 05:00 PM
Accessibility: Some Criteria Met (P, EB, IB, PA)

## IL

### Champaign

Social Worker

**Mcnicholl, Staci Lee, CSW+**
Gender: Female
202 W Springfield Ave
Ste 1202
Champaign, IL 61820
Phone:(217) 722-9080
**NPI:1538490172**
Cultural Training Completed: No
Hours: [Mon, Tue, Wed, Thu, Fri] 08:00 AM - 05:00 PM
Accessibility: Details Pending (P, EB, IB, PA)

**Mickelsen, Jeanie, LCPC+**
Gender: Female
1802 S Mattis Ave
Champaign, IL 61821
Phone:(217) 383-3311
**NPI:1710510136**
Cultural Training Completed: No
Hours: [Mon, Tue, Wed, Thu, Fri] 08:00 AM - 05:00 PM
Other Language(s):English
Accessibility: Some Criteria Met (P, EB, IB, PA)

**Miller, Shatoya T, LCSW+**
Gender: Female
1802 S Mattis Ave
Champaign, IL 61821
Phone:(217) 383-3311
**NPI:1740093467**

## IL

### Champaign

Social Worker

**Miller, Shatoya T, LCSW+**
Cultural Training Completed: No
Hours: [Mon, Tue, Wed, Thu, Fri] 08:00 AM - 05:00 PM
Accessibility: Some Criteria Met (P, EB, IB, PA)

**Moss, Andrea, LCSW+**
Gender: Female
1802 S Mattis Ave
Champaign, IL 61821
Phone:(217) 383-3311
**NPI:1174191241**
Cultural Training Completed: No
Hours: [Mon, Tue, Wed, Thu, Fri] 08:00 AM - 05:00 PM
Accessibility: Some Criteria Met (P, EB, IB, PA)

**Plank, Anita Jewel, LCSW***
Gender: Female
1802 Fox Dr
Ste D
Champaign, IL 61820
Phone:(217) 766-0258
**NPI:1538040746**
Cultural Training Completed: Yes
Hours: [Mon, Tue, Wed, Thu, Fri] 07:00 AM - 08:00 PM, [Sat, Sun] 09:00 AM - 05:00 PM
Other Language(s):English

## IL

### Champaign

#### Social Worker

**Plank, Anita Jewel, LCSW***
Accessibility: Details Pending (P, EB, IB, PA)

**Richardson, Ocean L, CSW+**
Gender: Female
2101 Fox Dr
Ste 102
Champaign, IL 61820
Phone:(217) 766-0258
**NPI:1285922575**
Cultural Training Completed: Yes
Hours: [Mon, Tue, Wed, Thu, Fri] 08:00 AM - 05:00 PM, [Sat, Sun] 09:00 AM - 05:00 PM
Accessibility: Details Pending (P, EB, IB, PA)

**Rodriguez, Daniel, LSW+**
Gender: Male
1802 Fox Dr
Ste D
Champaign, IL 61820
Phone:(217) 766-0258
**NPI:1457132482**
Cultural Training Completed: Yes
Hours: [Mon, Tue, Wed, Thu, Fri] 07:00 AM - 08:00 PM, [Sat, Sun] 09:00 AM - 05:00 PM
Other Language(s):Spanish
Accessibility: Details Pending (P, EB, IB, PA)

## IL

### Champaign

#### Social Worker

**Sheff, Daniel, UNK+**
Gender: Male
411 E Park St
Ste 106
Champaign, IL 61820
Phone:(217) 714-7042
**NPI:1013662642**
Cultural Training Completed: Yes
Hours: [Mon, Tue, Wed, Thu, Fri, Sat] 07:00 AM - 07:00 PM
Accessibility: Details Pending (P, EB, IB, PA)

**Shepherd, Kevin T, MSW+**
Gender: Male
206 N Randolph St
Ste 412
Champaign, IL 61820
Phone:(815) 317-6501
**NPI:1962872739**
Cultural Training Completed: Yes
Hours: [Mon, Tue, Wed, Thu, Fri] 08:00 AM - 07:00 PM
Accessibility: Details Pending (P, EB, IB, PA)

**Speagle, Kristen C, LCSW+**
Gender: Female
1802 S Mattis Ave
Champaign, IL 61821
Phone:(217) 365-2855
**NPI:1952809741**
Cultural Training Completed: No

## IL

### Champaign

#### Social Worker

**Speagle, Kristen C, LCSW+**
Hours: [Mon, Tue, Wed, Thu, Fri] 08:00 AM - 05:00 PM
Accessibility: Some Criteria Met (P, EB, IB, PA)

**Steele, Whitney, LCSW+**
Gender: Female
1802 S Mattis Ave
Champaign, IL 61821
Phone:(217) 383-3311
**NPI:1053085969**
Cultural Training Completed: No
Hours: [Mon, Tue, Wed, Thu, Fri] 08:00 AM - 05:00 PM
After Hours Phone Number:(217) 383-1850
Accessibility: Some Criteria Met (P, EB, IB, PA)

**Yu, Karissa Jonelle, MSW+**
Gender: Female
405 S State St
Champaign, IL 61820
Phone:(219) 352-0099
**NPI:1184268351**
Cultural Training Completed: Yes
Hours: [Mon, Tue, Wed, Thu, Fri] 08:00 AM - 05:00 PM
Accessibility: Some Criteria Met (P, EB, IB, PA)

## IL

### Champaign

#### Substance Use Rehabilitation Facility

**Rosecrance Central IL - Moreland**
2302 Moreland Blvd
Champaign, IL 61822
Phone:(888) 928-0010
**NPI:1538631122**
Website: https://rosecrance.org
Cultural Training Completed: Yes
Hours: [Mon, Tue, Wed, Thu, Fri, Sat, Sun] 12:00 AM - 11:59 PM
Other Language(s):Spanish
Accessibility: Some Criteria Met (P, EB, IB, PA)

### Mahomet

#### Psychiatry

**Repetto, Martin J, MD+**
Gender: Male
1504 Patton Dr
Ste 2
Mahomet, IL 61853
Phone:(217) 586-2633
**NPI:1881634228**
Cultural Training Completed: Yes
Hours: [Mon, Tue, Wed, Thu, Fri] 08:00 AM - 05:00 PM
Other Language(s):Spanish
Certification(s):Board Certified

## IL

### Champaign

**Psychiatry**

**Repetto, Martin J, MD+**
Accessibility: Details Pending (P, EB, IB, PA)

**Social Worker**

**Ehlers, Emily, CSW+**
Gender: Female
1504 Patton Dr
Ste 2
Mahomet, IL 61853
Phone:(217) 586-2633
**NPI:1073494886**
Cultural Training Completed: No
Hours: [Mon, Tue, Wed, Thu, Fri] 08:00 AM - 05:00 PM
Accessibility: Some Criteria Met (P, EB, IB, PA)

### Philo

**Clinic/Center: Mental Health (Including Community Mental Health Center)**

**Jefferson County Comprehensive Services, Inc dba Comprehensive Connections**
1706 S. 13th St
Philo, IL 61864
Phone:(618) 242-1510
**NPI:1427794999**
Cultural Training Completed: No
Hours: [Mon, Tue, Wed, Thu, Fri, Sat, Sun] 06:00 AM - 06:00 PM

## IL

### Champaign

**Clinic/Center: Mental Health (Including Community Mental Health Center)**

**Jefferson County Comprehensive Services, Inc dba Comprehensive Connections**
Accessibility: Details Pending (P, EB, IB, PA)

### Rantoul

**Clinic/Center: Adolescent and Children Mental Health**

**Rosecrance Central IL - Crane**
1300 Crane Ave
Rantoul, IL 61866
Phone:(815) 391-1000
**NPI:1134575558**
Cultural Training Completed: No
Hours: [Mon, Tue, Wed, Thu, Fri] 08:00 AM - 05:00 PM
Accessibility: Details Pending (P, EB, IB, PA)

**Clinic/Center: Mental Health (Including Community Mental Health Center)**

**HopeSprings Counseling Services**
520 E Wabash Ave
Ste 1
Rantoul, IL 61866
Phone:(217) 531-2360
**NPI:1871047209**

## IL

### Champaign

**Clinic/Center: Mental Health (Including Community Mental Health Center)**

**HopeSprings Counseling Services**
Website: https://www.sihf.org
Cultural Training Completed: No
Hours: [Mon, Tue, Wed, Thu] 08:30 AM - 06:00 PM, Fri 08:00 AM - 12:30 PM
Accessibility: Details Pending (P, EB, IB, PA)

**Rosecrance Central IL - Crane**
1300 Crane Ave
Rantoul, IL 61866
Phone:(815) 391-1000
**NPI:1083061469**
Website: https://rosecrance.org
Cultural Training Completed: No
Hours: [Mon, Tue, Wed, Thu, Fri] 08:00 AM - 05:00 PM, Sat 12:00 AM - 11:59 PM
Accessibility: Details Pending (P, EB, IB, PA)

**Rosecrance INC**
1300 Crane Ave
Rantoul, IL 61866
Phone:(815) 391-1000
**NPI:1922455302**
Cultural Training Completed: Yes

## IL

### Champaign

**Clinic/Center: Mental Health (Including Community Mental Health Center)**

**Rosecrance INC**
Hours: [Mon, Tue, Wed, Thu, Fri] 08:00 AM - 05:00 PM, [Sat, Sun] 12:00 AM - 11:59 PM
Other Language(s):Spanish
Accessibility: Some Criteria Met (P, EB, IB, PA)

**Counselor**

**Beard, Stephanie, PC+**
Gender: Female
214 S Garrard St
Rantoul, IL 61866
Phone:(217) 299-3418
**NPI:1457750085**
Cultural Training Completed: Yes
Hours: [Mon, Tue, Wed, Thu, Fri] 08:00 AM - 05:00 PM
Other Language(s):English
Accessibility: Details Pending (P, EB, IB, PA)

**Rehabilitation, Substance Use Disorder Unit**

**Rosecrance Central IL - Crane**
1300 Crane Ave
Rantoul, IL 61866
Phone:(815) 391-1000
**NPI:1013289446**

## IL

### Champaign

#### Rehabilitation, Substance Use Disorder Unit

**Rosecrance Central IL - Crane**
Website: https://rosecrance.org
Cultural Training Completed: No
Hours: [Mon, Tue, Wed, Thu, Fri] 08:00 AM - 05:00 PM, Sat 12:00 AM - 11:59 PM
Accessibility: Details Pending (P, EB, IB, PA)

#### Single Specialty Group

**The Wellness Workshop LLC**
214 S Garrard St
Rantoul, IL 61866
Phone:(217) 299-3418
**NPI:1457750085**
Website: https://www.wellness-workshop.net/
Cultural Training Completed: No
Hours: [Mon, Tue, Wed, Thu, Fri] 08:00 AM - 05:00 PM
Other Language(s):English
Accessibility: Details Pending (P, EB, IB, PA)

## IL

### Champaign

### Savoy

#### Clinic/Center: Mental Health (Including Community Mental Health Center)

**ABC Counseling and Family Services**
1800 Woodfield Dr
Ste B
Savoy, IL 61874
Phone:(217) 403-0790
**NPI:1558664557**
Website: https://www.aidshealth.org/
Cultural Training Completed: No
Hours: [Mon, Tue, Wed, Thu, Fri] 08:00 AM - 05:00 PM
Accessibility: Details Pending (P, EB, IB, PA)

**Lutheran Social Services Of Il**
1809 Woodfield Dr
Savoy, IL 61874
Phone:(217) 398-3011
**NPI:1467772160**
Cultural Training Completed: No
Hours: [Mon, Tue, Wed, Thu, Fri] 08:00 AM - 05:00 PM
Other Language(s):English
Accessibility: Some Criteria Met (P, EB, IB, PA)

**Savoy Office**
1801 Woodfield Dr
Savoy, IL 61874

## IL

### Champaign

#### Clinic/Center: Mental Health (Including Community Mental Health Center)

**Savoy Office**
Phone:(815) 200-8520
**NPI:1619549052**
Cultural Training Completed: No
Hours: [Mon, Tue, Wed, Thu, Fri] 08:00 AM - 05:00 PM
Accessibility: Details Pending (P, EB, IB, PA)

#### Counselor

**Ahmed, Humaira S, MS+**
Gender: Female
411 N Clarendon Ct
Ste 102
Savoy, IL 61874
Phone:(217) 607-1839
**NPI:1326932310**
Cultural Training Completed: No
Hours: [Mon, Tue, Wed, Thu, Fri] 08:00 AM - 07:00 PM
Accessibility: Some Criteria Met (P, EB, IB, PA)

**Denney-Carlisle, Joshua, MC+**
Gender: Male
411 N Clarendon Ct
Ste 102
Savoy, IL 61874
Phone:(217) 607-1839
**NPI:1972494326**
Cultural Training Completed: Yes

## IL

### Champaign

#### Counselor

**Denney-Carlisle, Joshua, MC+**
Hours: [Mon, Tue, Wed, Thu, Fri] 08:00 AM - 07:00 PM
Accessibility: Some Criteria Met (P, EB, IB, PA)

**McKinley, Amber, MSW+**
Gender: Female
411 N Clarendon Ct
Ste 102
Savoy, IL 61874
Phone:(217) 607-1839
**NPI:1568056455**
Cultural Training Completed: Yes
Hours: [Mon, Tue, Wed, Thu, Fri] 08:00 AM - 07:00 PM
Accessibility: Some Criteria Met (P, EB, IB, PA)

**Tate, Toria, MS+**
Gender: Female
411 N Clarendon Ct
Ste 102
Savoy, IL 61874
Phone:(217) 607-1839
**NPI:1457994949**
Cultural Training Completed: Yes
Hours: [Mon, Tue, Wed, Thu, Fri] 08:00 AM - 07:00 PM
Accessibility: Some Criteria Met (P, EB, IB, PA)

**Tate, Whitley, MC+**
Gender: Female

## IL

### Champaign

#### Counselor

**Tate, Whitley, MC**+
411 N Clarendon Ct
Ste 102
Savoy, IL 61874
Phone:(217) 607-1839
**NPI:1033993050**
Cultural Training Completed: Yes
Hours: [Mon, Tue, Wed, Thu, Fri] 08:00 AM - 07:00 PM
Accessibility: Some Criteria Met (P, EB, IB, PA)

**Thomas, Lisa, MS**+
Gender: Female
411 N Clarendon Ct
Ste 102
Savoy, IL 61874
Phone:(217) 607-1839
**NPI:1063999241**
Cultural Training Completed: Yes
Hours: [Mon, Tue, Wed, Thu, Fri] 08:00 AM - 07:00 PM
Accessibility: Some Criteria Met (P, EB, IB, PA)

### Urbana

#### Child & Adolescent Psychiatry

**Gait, Priyanka, MD**+
Gender: Female
1405 W Park St
Ste 301
Urbana, IL 61801
Phone:(217) 337-4310
**NPI:1679801856**

## IL

### Champaign

#### Child & Adolescent Psychiatry

**Gait, Priyanka, MD**+
Cultural Training Completed: No
Hours: [Mon, Tue, Wed, Thu, Fri] 08:00 AM - 05:00 PM
Other Language(s):Spanish,Hindi
Certification(s):Board Certified
Accessibility: Some Criteria Met (P, EB, IB, PA)

**Gait, Priyanka, MD**+
Gender: Female
1405 W Park St
Urbana, IL 61801
Phone:(217) 337-4310
**NPI:1679801856**
Cultural Training Completed: No
Hours: [Mon, Tue, Wed, Thu, Fri] 08:00 AM - 05:00 PM
Other Language(s):Spanish,Hindi
Certification(s):Board Certified
Accessibility: Some Criteria Met (P, EB, IB, PA)

#### Clinic/Center: Adolescent and Children Mental Health

**Rosecrance Central IL - Carroll**
1105 Carroll Ave
Urbana, IL 61802

## IL

### Champaign

#### Clinic/Center: Adolescent and Children Mental Health

**Rosecrance Central IL - Carroll**
Phone:(815) 391-1000
**NPI:1134575558**
Cultural Training Completed: No
Hours: [Mon, Tue, Wed, Thu, Fri] 08:00 AM - 05:00 PM
Accessibility: Details Pending (P, EB, IB, PA)

**Rosecrance Central IL - Elm**
405 E Elm St
Urbana, IL 61802
Phone:(815) 391-1000
**NPI:1134575558**
Cultural Training Completed: No
Hours: [Mon, Tue, Wed, Thu, Fri] 08:00 AM - 05:00 PM
Accessibility: Details Pending (P, EB, IB, PA)

#### Clinic/Center: Mental Health (Including Community Mental Health Center)

**Cunningham Chidren's Home of Urbana, IL - HopeSprings**
1301 N Cunningham Ave
# 1
Urbana, IL 61802
Phone:(217) 367-3728

## IL

### Champaign

#### Clinic/Center: Mental Health (Including Community Mental Health Center)

**Cunningham Chidren's Home of Urbana, IL - HopeSprings**
**NPI:1821055658**
Website: https://www.cunninghamhome.org
Cultural Training Completed: No
Hours: [Mon, Tue, Wed, Thu, Fri] 08:00 AM - 05:00 PM
Accessibility: Details Pending (P, EB, IB, PA)

**Rosecrance Central IL - Carroll**
1105 Carroll Ave
Urbana, IL 61802
Phone:(815) 391-1000
**NPI:1922455302**
Cultural Training Completed: No
Hours: [Mon, Tue, Wed, Thu, Fri] 08:00 AM - 05:00 PM
Accessibility: Details Pending (P, EB, IB, PA)

**Rosecrance Central IL - Elm**
405 E Elm St
Urbana, IL 61802
Phone:(815) 391-1000
**NPI:1013364454**
Cultural Training Completed: No

## IL

### Champaign

**Clinic/Center: Mental Health (Including Community Mental Health Center)**

**Rosecrance Central IL - Elm**
Hours: [Mon, Tue, Wed, Thu, Fri] 08:00 AM - 05:00 PM
Accessibility: Details Pending (P, EB, IB, PA)

**Rosecrance Central IL - Elm**
405 E Elm St
Urbana, IL 61802
Phone:(815) 391-1000
**NPI:1356799613**
Cultural Training Completed: Yes
Hours: [Mon, Tue, Wed, Thu, Fri] 08:00 AM - 05:00 PM, [Sat, Sun] 12:00 AM - 11:59 PM
Accessibility: Some Criteria Met (P, EB, IB, PA)

**Rosecrance INC**
1105 Carroll Ave
Urbana, IL 61802
Phone:(815) 391-1000
**NPI:1013364454**
Cultural Training Completed: No
Hours: [Mon, Tue, Wed, Thu, Fri] 08:00 AM - 05:00 PM, Sat 12:00 AM - 11:59 PM
Accessibility: Details Pending (P, EB, IB, PA)

## IL

### Champaign

**Clinic/Center: Rehabilitation, Substance Use Disorder**

**Recovery Concepts Urbana, Llc**
710 W Killarney St
Urbana, IL 61801
Phone:(217) 600-7165
**NPI:1922617133**
Cultural Training Completed: No
Hours: [Mon, Tue, Wed, Thu, Fri] 06:00 AM - 04:00 PM, Sat 06:00 AM - 12:00 PM
Accessibility: Details Pending (P, EB, IB, PA)

**Tasc Inc.**
116 W Main St
Urbana, IL 61801
Phone:(217) 344-4546
**NPI:1780042176**
Website: https://www.blessinghealth.org
Cultural Training Completed: No
Hours: [Mon, Tue, Wed, Thu, Fri] 08:00 AM - 05:00 PM
Other Language(s):English
Accessibility: Details Pending (P, EB, IB, PA)

**Clinical Neuropsychologist**

**Riddle, Tara, PhD+**
Gender: Female
611 W Park St
Urbana, IL 61801

## IL

### Champaign

**Clinical Neuropsychologist**

**Riddle, Tara, PhD+**
Phone:(234) 567-8910
**NPI:1164866687**
Cultural Training Completed: No
Hours: [Mon, Tue, Wed, Thu, Fri] 08:00 AM - 05:00 PM
Other Language(s):English
Accessibility: Some Criteria Met (P, EB, IB, PA)

**York, Catherine M, PhD+**
Gender: Female
611 W Park St
Urbana, IL 61801
Phone:(234) 567-8910
**NPI:1750703641**
Cultural Training Completed: No
Hours: [Mon, Tue, Wed, Thu, Fri] 08:00 AM - 05:00 PM
Other Language(s):English
Accessibility: Some Criteria Met (P, EB, IB, PA)

**Counselor**

**Bates, Frank, LPC+**
Gender: Male
2001 Philo Rd
Urbana, IL 61802
Phone:(217) 398-9066
**NPI:1720663719**
Cultural Training Completed: Yes

## IL

### Champaign

**Counselor**

**Bates, Frank, LPC+**
Hours: [Mon, Tue, Wed, Thu] 08:00 AM - 08:00 PM, [Fri, Sat, Sun] 08:00 AM - 05:00 PM
Accessibility: Details Pending (P, EB, IB, PA)

**Elgin, Daniel, PC+**
Gender: Male
2001 Philo Rd
Urbana, IL 61802
Phone:(217) 398-9066
**NPI:1972971174**
Cultural Training Completed: Yes
Hours: [Mon, Tue, Wed, Thu] 08:00 AM - 08:00 PM, [Fri, Sat, Sun] 08:00 AM - 05:00 PM
Accessibility: Details Pending (P, EB, IB, PA)

**Fiore, Rachel, LCPC+**
Gender: Female
2001 Philo Rd
Urbana, IL 61802
Phone:(217) 398-9066
**NPI:1568047843**
Cultural Training Completed: Yes
Hours: [Mon, Tue, Wed, Thu] 08:00 AM - 08:00 PM, [Fri, Sat, Sun] 08:00 AM - 05:00 PM
Accessibility: Details Pending (P, EB, IB, PA)

**Hanson, Susan D, LCPC+**
Gender: Female

## IL

### Champaign

#### Counselor

**Hanson, Susan D, LCPC+**
1405 W Park St
Ste 301
Urbana, IL 61801
Phone:(217) 337-1300
**NPI:1922252568**
Cultural Training Completed: No
Hours: [Mon, Tue, Wed, Thu, Fri] 08:00 AM - 05:00 PM
Certification(s):Board Certified
Accessibility: Details Pending (P, EB, IB, PA)

**Johnson, Jacquelyn L, MS+**
Gender: Female
1818 E Windsor Rd
Urbana, IL 61802
Phone:(217) 255-9500
**NPI:1194380576**
Cultural Training Completed: Yes
Hours: [Mon, Tue, Wed, Thu, Fri] 08:00 AM - 05:00 PM
Accessibility: Some Criteria Met (P, EB, IB, PA)

**Keist, Jason, MSW+**
Gender: Male
2001 Philo Rd
Urbana, IL 61802
Phone:(217) 398-9066
**NPI:1912793258**
Cultural Training Completed: Yes

## IL

### Champaign

#### Counselor

**Keist, Jason, MSW+**
Hours: [Mon, Tue, Wed, Thu] 08:00 AM - 08:00 PM, [Fri, Sat, Sun] 08:00 AM - 05:00 PM
Accessibility: Details Pending (P, EB, IB, PA)

**Koontz, Tyler, MSW+**
Gender: Male
2001 Philo Rd
Urbana, IL 61802
Phone:(217) 398-9066
**NPI:1649699786**
Cultural Training Completed: Yes
Hours: [Mon, Tue, Wed, Thu] 08:00 AM - 08:00 PM, [Fri, Sat, Sun] 08:00 AM - 05:00 PM
Accessibility: Details Pending (P, EB, IB, PA)

**Ortiz Hernandez, Wanda, MA+**
Gender: Female
2001 Philo Rd
Urbana, IL 61802
Phone:(217) 398-9066
**NPI:1104506393**
Cultural Training Completed: Yes
Hours: [Mon, Tue, Wed, Thu] 08:00 AM - 08:00 PM, [Fri, Sat, Sun] 08:00 AM - 05:00 PM
Accessibility: Details Pending (P, EB, IB, PA)

## IL

### Champaign

#### Counselor

**Pruiett, Elizabeth A, LCPC+**
Gender: Female
611 W Park St
Urbana, IL 61801
Phone:(888) 712-2753
**NPI:1306062922**
Cultural Training Completed: No
Hours: [Mon, Tue, Wed, Thu, Fri] 08:00 AM - 05:00 PM
Accessibility: Some Criteria Met (P, EB, IB, PA)

**Selock, Daniel, LCPC+**
Gender: Male
2001 Philo Rd
Urbana, IL 61802
Phone:(217) 398-9066
**NPI:1891872362**
Cultural Training Completed: Yes
Hours: [Mon, Tue, Wed, Thu] 08:00 AM - 08:00 PM, [Fri, Sat, Sun] 08:00 AM - 05:00 PM
Accessibility: Details Pending (P, EB, IB, PA)

**Thompson, Brandy, LPC+**
Gender: Female
2001 Philo Rd
Urbana, IL 61802
Phone:(217) 398-9066
**NPI:1386472686**
Cultural Training Completed: Yes
Hours: [Mon, Tue, Wed, Thu] 08:00 AM - 08:00

## IL

### Champaign

#### Counselor

**Thompson, Brandy, LPC+**
PM, [Fri, Sat, Sun] 08:00 AM - 05:00 PM
Accessibility: Details Pending (P, EB, IB, PA)

#### Family Medicine (General Family Medical Care)

**Gersh, Benjamin C, MD+**
Gender: Male
611 W Park St
Urbana, IL 61801
Phone:(234) 567-8910
**NPI:1942400072**
Website: http://www.carle.org
Cultural Training Completed: No
Hours: [Mon, Tue, Wed, Thu, Fri] 08:00 AM - 05:00 PM
After Hours Phone Number:(217) 383-3431
Other Language(s):English
Certification(s):Board Certified
Accessibility: Some Criteria Met (P, EB, IB, PA)

#### Multi-Specialty Group

**Carle Physician Group**
1818 E Windsor Rd
Urbana, IL 61802
Phone:(217) 255-9670
**NPI:1669802419**

## IL

### Champaign

#### Multi-Specialty Group

**Carle Physician Group**
Website:
https://carle.org
Cultural Training
Completed: No
Hours: [Mon, Tue, Wed, Thu, Fri] 08:00 AM - 05:00 PM
Accessibility: Details Pending (P, EB, IB, PA)

#### Psychiatry

**Gait, Priyanka, MD+**
Gender: Female
1405 W Park St
Ste 301
Urbana, IL 61801
Phone:(217) 337-4310
**NPI:1679801856**
Cultural Training
Completed: No
Hours: [Mon, Tue, Wed, Thu, Fri] 08:00 AM - 05:00 PM
Other
Language(s):Spanish,Hindi
Certification(s):Board Certified
Accessibility: Some Criteria Met (P, EB, IB, PA)

**Gait, Priyanka, MD+**
Gender: Female
1405 W Park St
Urbana, IL 61801
Phone:(217) 337-4310
**NPI:1679801856**
Cultural Training
Completed: No

## IL

### Champaign

#### Psychiatry

**Gait, Priyanka, MD+**
Hours: [Mon, Tue, Wed, Thu, Fri] 08:00 AM - 05:00 PM
Other
Language(s):Spanish,Hindi
Certification(s):Board Certified
Accessibility: Some Criteria Met (P, EB, IB, PA)

**Gersh, Benjamin C, MD+**
Gender: Male
611 W Park St
Urbana, IL 61801
Phone:(234) 567-8910
**NPI:1942400072**
Website:
http://www.carle.org
Cultural Training
Completed: No
Hours: [Mon, Tue, Wed, Thu, Fri] 08:00 AM - 05:00 PM
After Hours Phone Number:(217) 383-3431
Other
Language(s):English
Certification(s):Board Certified
Accessibility: Some Criteria Met (P, EB, IB, PA)

**Moreno, Michael A, MD+**
Gender: Male
611 W Park St
Urbana, IL 61801
Phone:(234) 567-8910

## IL

### Champaign

#### Psychiatry

**Moreno, Michael A, MD+**
**NPI:1124284831**
Cultural Training
Completed: No
Hours: [Mon, Tue, Wed, Thu, Fri] 08:00 AM - 05:00 PM
Other
Language(s):English
Certification(s):Board Certified
Accessibility: Some Criteria Met (P, EB, IB, PA)

**Reis, Jessica Ann, MD+**
Gender: Female
1405 W Park St
Ste 301
Urbana, IL 61801
Phone:(217) 337-4310
**NPI:1053755926**
Cultural Training
Completed: Yes
Hours: [Mon, Tue, Wed, Thu, Fri] 08:00 AM - 05:00 PM
Certification(s):Board Certified
Accessibility: Some Criteria Met (P, EB, IB, PA)

**Sharma, Maghav, MD+**
Gender: Male
1405 W Park St
Ste 301
Urbana, IL 61801
Phone:(217) 337-4310
**NPI:1134798879**
Cultural Training
Completed: No

## IL

### Champaign

#### Psychiatry

**Sharma, Maghav, MD+**
Hours: [Mon, Tue, Wed, Thu, Fri] 08:00 AM - 05:00 PM
Other
Language(s):Hindi
Accessibility: Some Criteria Met (P, EB, IB, PA)

**Su, Feiteng, MD+**
Gender: Male
1400 W Park St
Urbana, IL 61801
Phone:(217) 337-2000
**NPI:1477572733**
Cultural Training
Completed: No
Hours: [Mon, Tue, Wed, Thu, Fri] 08:00 AM - 05:00 PM, [Sat, Sun] 12:00 AM - 11:59 PM
Other
Language(s):English,Mandarin,Chinese,Spanish,Korean
Certification(s):Board Certified
Accessibility: Some Criteria Met (P, EB, IB, PA)

#### Psychologist: Clinical

**Riddle, Tara, PhD+**
Gender: Female
611 W Park St
Urbana, IL 61801
Phone:(234) 567-8910
**NPI:1164866687**
Cultural Training
Completed: No

## IL

### Champaign

**Psychologist: Clinical**

**Riddle, Tara, PhD+**
Hours: [Mon, Tue, Wed, Thu, Fri] 08:00 AM - 05:00 PM
Other Language(s):English
Accessibility: Some Criteria Met (P, EB, IB, PA)

**Rehabilitation, Substance Use Disorder Unit**

**Rosecrance Central IL - Carroll**
1105 Carroll Ave
Urbana, IL 61802
Phone:(217) 398-8080
**NPI:1013289446**
Website: https://rosecrance.org
Cultural Training Completed: No
Hours: [Mon, Tue, Wed, Thu, Fri, Sat, Sun] 12:00 AM - 11:59 PM
Other Language(s):English
Accessibility: Details Pending (P, EB, IB, PA)

**Rosecrance Central IL - Elm**
405 E Elm St
Urbana, IL 61802
Phone:(217) 398-8080
**NPI:1013289446**
Website: https://rosecrance.org
Cultural Training Completed: No

## IL

### Champaign

**Rehabilitation, Substance Use Disorder Unit**

**Rosecrance Central IL - Elm**
Hours: [Mon, Tue, Wed, Thu, Fri, Sat, Sun] 12:00 AM - 11:59 PM
Other Language(s):English
Accessibility: Details Pending (P, EB, IB, PA)

**Rosecrance Central IL - Killarney**
718 W Killarney St
Urbana, IL 61801
Phone:(217) 328-4500
**NPI:1013289446**
Website: https://rosecrance.org
Cultural Training Completed: No
Hours: [Mon, Tue, Wed, Thu] 08:00 AM - 07:00 PM, Fri 08:00 AM - 12:00 PM
Other Language(s):English
Accessibility: Details Pending (P, EB, IB, PA)

**Social Worker**

**Dixon, Stephanie Orlena, LCSW+**
Gender: Female
1818 E Windsor Rd
Urbana, IL 61802
Phone:(217) 255-9500
**NPI:1619204146**
Cultural Training Completed: No

## IL

### Champaign

**Social Worker**

**Dixon, Stephanie Orlena, LCSW+**
Hours: [Mon, Tue, Wed, Thu, Fri] 08:00 AM - 05:00 PM
Accessibility: Some Criteria Met (P, EB, IB, PA)

**Hoag, John M, CSW+**
Gender: Male
404 W Green St
Urbana, IL 61801
Phone:(815) 212-6320
**NPI:1851556500**
Cultural Training Completed: No
Hours: [Mon, Tue, Wed, Thu, Fri] 08:00 AM - 05:00 PM
Accessibility: Details Pending (P, EB, IB, PA)

**Keist, Jason, MSW+**
Gender: Male
2001 Philo Rd
Urbana, IL 61802
Phone:(217) 398-9066
**NPI:1912793258**
Cultural Training Completed: Yes
Hours: [Mon, Tue, Wed, Thu] 08:00 AM - 08:00 PM, [Fri, Sat, Sun] 08:00 AM - 05:00 PM
Accessibility: Details Pending (P, EB, IB, PA)

**Kircher, Theresa Catherine, LCSW+**
Gender: Female
1405 W Park St

## IL

### Champaign

**Social Worker**

**Kircher, Theresa Catherine, LCSW+**
Urbana, IL 61801
Phone:(217) 337-3862
**NPI:1962130674**
Cultural Training Completed: No
Hours: [Mon, Tue, Wed, Thu, Fri] 08:00 AM - 05:00 PM
Accessibility: Some Criteria Met (P, EB, IB, PA)

**Kircher, Theresa Catherine, LCSW**
Gender: Female
1405 W Park St
Ste 301
Urbana, IL 61801
Phone:(217) 337-3862
**NPI:1962130674**
Cultural Training Completed: No
Hours: [Mon, Tue, Wed, Thu, Fri] 08:00 AM - 05:00 PM
Accessibility: Details Pending (P, EB, IB, PA)

**Koontz, Tyler, MSW+**
Gender: Male
2001 Philo Rd
Urbana, IL 61802
Phone:(217) 398-9066
**NPI:1649699786**
Cultural Training Completed: Yes
Hours: [Mon, Tue, Wed, Thu] 08:00 AM - 08:00 PM, [Fri, Sat, Sun] 08:00 AM - 05:00 PM

## IL

### Champaign

Social Worker

**Koontz, Tyler, MSW+**
Accessibility: Details Pending (P, EB, IB, PA)

**Mickelsen, Jeanie, LCPC+**
Gender: Female
611 W Park St
Urbana, IL 61801
Phone:(888) 712-2753
**NPI:1710510136**
Cultural Training Completed: No
Hours: [Mon, Tue, Wed, Thu, Fri] 08:00 AM - 05:00 PM
Other Language(s):English
Accessibility: Some Criteria Met (P, EB, IB, PA)

**Villalobos, Elizabeth, CSW+**
Gender: Female
611 W Park St
Urbana, IL 61801
Phone:(234) 567-8910
**NPI:1841721933**
Cultural Training Completed: No
Hours: [Mon, Tue, Wed, Thu, Fri] 08:00 AM - 05:00 PM
Accessibility: Some Criteria Met (P, EB, IB, PA)

## IL

### Champaign

Substance Use Rehabilitation Facility

**P.A.T.S. Prevention and Treatment Services**
300 S Broadway Ave
Urbana, IL 61801
Phone:(217) 954-1128
**NPI:1295132728**
Cultural Training Completed: No
Hours: [Mon, Tue, Wed, Thu, Fri] 08:00 AM - 05:00 PM
Accessibility: Details Pending (P, EB, IB, PA)

### Christian

### Pana

Social Worker

**Burton, Samantha, LCSW+**
Gender: Female
101 E 9th St
Ste 105
Pana, IL 62557
Phone:(217) 562-2544
**NPI:1609696194**
Cultural Training Completed: Yes
Hours: [Mon, Tue, Wed, Thu, Fri] 08:00 AM - 05:00 PM
Accessibility: Some Criteria Met (P, EB, IB, PA)

## IL

### Christian

### Taylorville

Clinic/Center: Rehabilitation, Substance Use Disorder

**Shelby County Community Services Inc**
508 W Spresser St
Taylorville, IL 62568
Phone:(217) 777-3841
**NPI:1336625631**
Cultural Training Completed: No
Hours: [Mon, Tue, Wed, Thu, Fri] 08:00 AM - 05:00 PM
Other Language(s):English
Accessibility: Details Pending (P, EB, IB, PA)

Counselor

**Windmiller, Andrew P, LPC#**
Gender: Male
303 E Bidwell St
Taylorville, IL 62568
Phone:(217) 824-1134
**NPI:1053004820**
Cultural Training Completed: No
Hours: [Mon, Tue, Wed, Thu, Fri] 08:00 AM - 04:30 PM
Accessibility: Some Criteria Met (P, EB, IB, PA)

Social Worker

**Eilers, Cassandra L, CSW**
Gender: Female

## IL

### Christian

Social Worker

**Eilers, Cassandra L, CSW**
303 E Bidwell St
Taylorville, IL 62568
Phone:(217) 525-1064
**NPI:1679226930**
Cultural Training Completed: No
Hours: [Mon, Tue, Wed, Thu, Fri] 08:00 AM - 05:00 PM
Accessibility: Some Criteria Met (P, EB, IB, PA)

### Clark

### Marshall

Clinic/Center: Mental Health (Including Community Mental Health Center)

**Human Resources Center of Edgar and Clark Counties**
406 N 2nd St
Marshall, IL 62441
Phone:(217) 826-6212
**NPI:1437316023**
Website: https://www.myhorizonhealth.org/
Cultural Training Completed: No
Hours: [Mon, Tue, Wed, Thu] 08:00 AM - 07:00 PM, Fri 08:00 AM - 05:00 PM
Accessibility: Some Criteria Met (P, EB, IB, PA)

## IL

### Clark

Clinic/Center: Rehabilitation, Substance Use Disorder

**Human Resources Center of Edgar and Clark Countie**
406 N 2nd St
Marshall, IL 62441
Phone:(217) 826-6212
**NPI:1407014376**
Website: https://www.myhorizonhealth.org/
Cultural Training Completed: No
Hours: [Mon, Tue, Wed, Thu] 08:00 AM - 07:00 PM, Fri 08:00 AM - 05:00 PM
Accessibility: Some Criteria Met (P, EB, IB, PA)

### Coles

### Charleston

Child & Adolescent Psychiatry

**Hecksel, Kathleen A., MD+**
Gender: Female
700 W Lincoln Ave
Ste 200
Charleston, IL 61920
Phone:(217) 258-4042
**NPI:1366647679**
Cultural Training Completed: No
Hours: [Mon, Tue, Wed, Thu, Fri] 08:00 AM - 05:00 PM
Other Language(s):English

## IL

### Coles

Child & Adolescent Psychiatry

**Hecksel, Kathleen A., MD+**
Certification(s):Board Certified
Accessibility: Details Pending (P, EB, IB, PA)

Counselor

**Allen-LaBaume, Chelsea K, LCPC+**
Gender: Female
700 W Lincoln Ave
Ste 200
Charleston, IL 61920
Phone:(217) 258-4042
**NPI:1649935222**
Cultural Training Completed: No
Hours: [Mon, Tue, Wed, Thu, Fri] 08:00 AM - 05:00 PM
Accessibility: Some Criteria Met (P, EB, IB, PA)

**Davidson, Hannah Marie, LMHC+**
Gender: Female
716 18th St
Charleston, IL 61920
Phone:(913) 286-7659
**NPI:1558006254**
Cultural Training Completed: No
Hours: [Mon, Tue, Wed, Thu, Fri] 08:00 AM - 05:00 PM
Accessibility: Details Pending (P, EB, IB, PA)

## IL

### Coles

Counselor

**Grove, Julie Ann, LCPC+**
Gender: Female
700 W Lincoln Ave
Ste 200
Charleston, IL 61920
Phone:(217) 258-4042
**NPI:1720139553**
Cultural Training Completed: Yes
Hours: [Mon, Tue, Wed, Thu, Fri] 08:00 AM - 05:00 PM
Accessibility: Details Pending (P, EB, IB, PA)

**Miller, Pamela R, LCPC**
Gender: Female
1836 Victoria Ln
Charleston, IL 61920
Phone:(217) 508-7953
**NPI:1770818155**
Cultural Training Completed: Yes
Hours: [Mon, Tue, Wed, Thu, Fri] 08:00 AM - 05:00 PM
Other Language(s):English
Certification(s):Board Certified
Accessibility: Details Pending (P, EB, IB, PA)

**Overmyer, Amy L., MS**
Gender: Female
1836 Victoria Ln
Charleston, IL 61920
Phone:(217) 508-7953

## IL

### Coles

Counselor

**Overmyer, Amy L., MS**
**NPI:1427508795**
Cultural Training Completed: Yes
Hours: [Mon, Tue, Wed, Thu, Fri] 08:00 AM - 05:00 PM
Accessibility: Details Pending (P, EB, IB, PA)

**Rankin, Lisa M, LCPC+**
Gender: Female
1836 Victoria Ln
Charleston, IL 61920
Phone:(217) 508-8080
**NPI:1881751238**
Cultural Training Completed: Yes
Hours: [Mon, Tue, Wed, Thu, Fri] 08:00 AM - 05:00 PM
Other Language(s):English
Certification(s):Board Certified
Accessibility: Some Criteria Met (P, EB, IB, PA)

**Walters, Julie A., MSW+**
Gender: Female
1836 Victoria Ln
Charleston, IL 61920
Phone:(217) 508-8080
**NPI:1588397673**
Cultural Training Completed: Yes

## IL

### Coles

#### Counselor

**Walters, Julie A., MSW+**
Hours: [Mon, Tue, Wed, Thu, Fri] 08:00 AM - 05:00 PM
Accessibility: Some Criteria Met (P, EB, IB, PA)

#### Geriatric Psychiatry

**Lauer, John, MD+**
Gender: Male
700 W Lincoln Ave
Ste 200
Charleston, IL 61920
Phone:(217) 258-4042
**NPI:1528174463**
Cultural Training Completed: Yes
Hours: [Mon, Tue, Wed, Thu, Fri] 08:00 AM - 05:00 PM
Other Language(s):English
Certification(s):Board Certified
Accessibility: Details Pending (P, EB, IB, PA)

#### Psychiatry

**Hecksel, Kathleen A., MD+**
Gender: Female
700 W Lincoln Ave
Ste 200
Charleston, IL 61920
Phone:(217) 258-4042
**NPI:1366647679**
Cultural Training Completed: No

## IL

### Coles

#### Psychiatry

**Hecksel, Kathleen A., MD+**
Hours: [Mon, Tue, Wed, Thu, Fri] 08:00 AM - 05:00 PM
Other Language(s):English
Accessibility: Details Pending (P, EB, IB, PA)

**Lauer, John, MD+**
Gender: Male
700 W Lincoln Ave
Ste 200
Charleston, IL 61920
Phone:(217) 258-4042
**NPI:1528174463**
Cultural Training Completed: Yes
Hours: [Mon, Tue, Wed, Thu, Fri] 08:00 AM - 05:00 PM
Other Language(s):English
Accessibility: Details Pending (P, EB, IB, PA)

**Troxclair, Kenneth John, DO+**
Gender: Male
700 W Lincoln Ave
Ste 200
Charleston, IL 61920
Phone:(217) 258-4042
**NPI:1902466436**
Cultural Training Completed: Yes
Hours: [Mon, Tue, Wed, Thu, Fri] 08:00 AM - 05:00 PM

## IL

### Coles

#### Psychiatry

**Troxclair, Kenneth John, DO+**
Certification(s):Board Certified
Accessibility: Some Criteria Met (P, EB, IB, PA)

**Yost, Johnathon Prentice, MD+**
Gender: Male
700 W Lincoln Ave
Ste 200
Charleston, IL 61920
Phone:(217) 258-4042
**NPI:1902060114**
Cultural Training Completed: No
Hours: [Mon, Tue, Wed, Thu, Fri] 08:00 AM - 05:00 PM
Other Language(s):English
Accessibility: Some Criteria Met (P, EB, IB, PA)

#### Single Specialty Group

**Neuro Harmony LLC**
1836 Victoria Ln
Charleston, IL 61920
Phone:(217) 508-8080
**NPI:1467885616**
Website: https://neuroharmony.org
Cultural Training Completed: No
Hours: [Mon, Tue, Wed, Thu, Fri] 08:00 AM - 05:00 PM

## IL

### Coles

#### Single Specialty Group

**Neuro Harmony LLC**
Accessibility: Some Criteria Met (P, EB, IB, PA)

#### Social Worker

**Cole, Kendra J., LCSW+**
Gender: Female
700 W Lincoln Ave
Ste 200
Charleston, IL 61920
Phone:(217) 258-4042
**NPI:1548352248**
Cultural Training Completed: Yes
Hours: [Mon, Tue, Wed, Thu, Fri] 08:00 AM - 05:00 PM
Other Language(s):English
Accessibility: Some Criteria Met (P, EB, IB, PA)

#### Substance Use Rehabilitation Facility

**Central East Alcoholism & Drug Council**
635 Division St
Charleston, IL 61920
Phone:(217) 348-8108
**NPI:1053450601**
Cultural Training Completed: No
Hours: [Mon, Tue, Wed, Thu, Fri] 08:00 AM - 05:00 PM
Accessibility: Details Pending (P, EB, IB, PA)

## IL

### Coles

**Substance Use Rehabilitation Facility**

**Central East Alcoholism and Drug Council - Detox**
635 Division St
Fl 1
Charleston, IL 61920
Phone:(217) 348-8108
**NPI:1053450601**
Cultural Training Completed: No
Hours: [Mon, Tue, Wed, Thu, Fri] 08:00 AM - 05:00 PM
Other Language(s):English
Accessibility: Details Pending (P, EB, IB, PA)

**Central East Alcoholism and Drug Council - Women's Outpatient**
1501 1/2 18th St
Charleston, IL 61920
Phone:(217) 348-8108
**NPI:1649657180**
Website: https://hourhouserecovery.org/
Cultural Training Completed: No
Hours: [Mon, Tue, Wed, Thu, Fri, Sat, Sun] 12:00 AM - 11:59 PM
Other Language(s):English
Accessibility: Details Pending (P, EB, IB, PA)

## IL

### Coles

**Substance Use Rehabilitation Facility**

**Central East Alcoholism and Drug Council - Women's Recovery Home**
720 4th St
Charleston, IL 61920
Phone:(217) 348-8108
**NPI:1558748947**
Website: https://hourhouserecovery.org/
Cultural Training Completed: No
Hours: [Mon, Tue, Wed, Thu, Fri, Sat, Sun] 12:00 AM - 11:59 PM
Other Language(s):English
Accessibility: Details Pending (P, EB, IB, PA)

### Mattoon

**Clinic/Center: Mental Health (Including Community Mental Health Center)**

**Coles County Mental Health Association**
750 Broadway Ave E
Mattoon, IL 61938
Phone:(217) 238-5700
**NPI:1942203914**
Cultural Training Completed: No
Hours: [Mon, Wed] 09:00 AM - 05:00 PM, [Tue, Thu] 11:00 AM - 07:00 PM, Fri 09:00 AM - 04:00 PM

## IL

### Coles

**Clinic/Center: Mental Health (Including Community Mental Health Center)**

**Coles County Mental Health Association**
Other Language(s):English
Accessibility: Details Pending (P, EB, IB, PA)

**Coles County Mental Health Association, Inc**
300 Richmond Ave E
Mattoon, IL 61938
Phone:(217) 238-5735
**NPI:1942203914**
Cultural Training Completed: No
Hours: [Mon, Tue, Wed, Thu, Fri] 08:00 AM - 05:00 PM
Accessibility: Details Pending (P, EB, IB, PA)

**Clinic/Center: Rehabilitation, Substance Use Disorder**

**Central East Alcoholism and Drug Council - Adolescent Outpatient**
513 N 13th St
Mattoon, IL 61938
Phone:(217) 348-8108
**NPI:1780061143**
Website: https://hourhouserecovery.org/
Cultural Training Completed: No

## IL

### Coles

**Clinic/Center: Rehabilitation, Substance Use Disorder**

**Central East Alcoholism and Drug Council - Adolescent Outpatient**
Hours: [Mon, Tue, Wed, Thu, Fri, Sat, Sun] 12:00 AM - 11:59 PM
Other Language(s):English
Accessibility: Details Pending (P, EB, IB, PA)

**Central East Alcoholism and Drug Council - Adult Outpatient**
416 N 19th St
Mattoon, IL 61938
Phone:(217) 348-8108
**NPI:1508243361**
Website: https://hourhouserecovery.org/
Cultural Training Completed: No
Hours: [Mon, Tue, Wed, Thu, Fri, Sat, Sun] 12:00 AM - 11:59 PM
Other Language(s):English
Accessibility: Details Pending (P, EB, IB, PA)

**Coles County Mental Health Association**
750 Broadway Ave E
Mattoon, IL 61938
Phone:(217) 238-5700
**NPI:1881132397**

## IL

### Coles

**Clinic/Center: Rehabilitation, Substance Use Disorder**

**Coles County Mental Health Association**
Website: https://www.lifelinksinc.org
Cultural Training Completed: No
Hours: [Mon, Wed] 09:00 AM - 05:00 PM, [Tue, Thu] 11:00 AM - 07:00 PM, Fri 09:00 AM - 04:00 PM
Accessibility: Details Pending (P, EB, IB, PA)

**Counselor**

**Ballinger, Lisa R., LPC+**
Gender: Female
2512 Hurst Dr
Ste 130
Mattoon, IL 61938
Phone:(217) 258-5900
**NPI:1811985468**
Cultural Training Completed: No
Hours: [Mon, Tue, Wed, Thu, Fri] 08:00 AM - 05:00 PM
Other Language(s):English
Accessibility: Some Criteria Met (P, EB, IB, PA)

**Ballinger, Lisa R., LPC+**
Gender: Female
2512 Hurst Dr
Mattoon, IL 61938

## IL

### Coles

**Counselor**

**Ballinger, Lisa R., LPC+**
Phone:(217) 258-5900
**NPI:1811985468**
Cultural Training Completed: No
Hours: [Mon, Tue, Wed, Thu, Fri] 08:00 AM - 05:00 PM
Other Language(s):English
Accessibility: Some Criteria Met (P, EB, IB, PA)

**Ballinger, Lisa R., LPC+**
Gender: Female
2512 Hurst Dr
Ste 120
Mattoon, IL 61938
Phone:(217) 258-7590
**NPI:1811985468**
Cultural Training Completed: No
Hours: [Mon, Tue, Wed, Thu, Fri] 08:00 AM - 05:00 PM
Other Language(s):English
Accessibility: Some Criteria Met (P, EB, IB, PA)

**Hortenstine-Grohler, Jennifer Annette, LCPC+**
Gender: Female
2512 Hurst Dr
Ste 130
Mattoon, IL 61938
Phone:(217) 258-5900
**NPI:1780807222**

## IL

### Coles

**Counselor**

**Hortenstine-Grohler, Jennifer Annette, LCPC+**
Cultural Training Completed: No
Hours: [Mon, Tue, Wed, Thu, Fri] 08:00 AM - 05:00 PM
Other Language(s):English
Accessibility: Details Pending (P, EB, IB, PA)

**Huddleston, Debra Lynne, LCPC+**
Gender: Female
911 Remington Rd
Ste B
Mattoon, IL 61938
Phone:(217) 234-3091
**NPI:1841726379**
Cultural Training Completed: No
Hours: [Mon, Tue, Wed, Thu, Fri] 09:00 AM - 05:00 PM
Accessibility: Details Pending (P, EB, IB, PA)

**Stout, Amanda, LPC***
Gender: Female
750 Broadway Ave E
Mattoon, IL 61938
Phone:(217) 238-5700
**NPI:1477097210**
Cultural Training Completed: Yes
Hours: [Mon, Wed] 09:00 AM - 05:00 PM, [Tue, Thu] 11:00 AM -

## IL

### Coles

**Counselor**

**Stout, Amanda, LPC***
07:00 PM, Fri 09:00 AM - 04:00 PM
Accessibility: Details Pending (P, EB, IB, PA)

**Taylor, Krista A, LCPC+**
Gender: Female
2512 Hurst Dr
Ste 130
Mattoon, IL 61938
Phone:(217) 258-5900
**NPI:1194096784**
Cultural Training Completed: No
Hours: [Mon, Tue, Wed, Thu, Fri] 08:00 AM - 05:00 PM
Other Language(s):English
Accessibility: Some Criteria Met (P, EB, IB, PA)

**Taylor, Krista A, LCPC+**
Gender: Female
2512 Hurst Dr
Ste 120
Mattoon, IL 61938
Phone:(217) 258-5900
**NPI:1194096784**
Cultural Training Completed: No
Hours: [Mon, Tue, Wed, Thu, Fri] 08:00 AM - 05:00 PM
Other Language(s):English

## IL

### Coles

**Counselor**

**Taylor, Krista A, LCPC+**
Accessibility: Details Pending (P P, P EB, P IB, P PA)

**Family Medicine (General Family Medical Care)**

**Brazill, Kevin Paul, DO+**
Gender: Male
2512 Hurst Dr
Ste 130
Mattoon, IL 61938
Phone:(217) 258-5900
**NPI:1003132788**
Cultural Training Completed: No
Hours: [Mon, Tue, Wed, Thu, Fri] 08:00 AM - 05:00 PM
Other Language(s):English
Certification(s):Board Certified
Accessibility: Some Criteria Met (I P, I EB, I IB, I PA)

**Multi-Specialty Group**

**Carle Matoon on Hurst (RHC)**
2512 Hurst Dr
Ste 130
Mattoon, IL 61938
Phone:(217) 258-5900
**NPI:1154978476**
Website: https://www.deeroaks.com

## IL

### Coles

**Multi-Specialty Group**

**Carle Matoon on Hurst (RHC)**
Cultural Training Completed: No
Hours: [Mon, Tue, Wed, Thu, Fri] 08:00 AM - 05:00 PM
Accessibility: Details Pending (P P, P EB, P IB, P PA)

**Psychiatry**

**Troxclair, Kenneth John, DO+**
Gender: Male
1000 Health Center Dr
Mattoon, IL 61938
Phone:(217) 258-2397
**NPI:1902466436**
Cultural Training Completed: Yes
Hours: [Mon, Tue, Wed, Thu, Fri] 08:00 AM - 05:00 PM
Certification(s):Board Certified
Accessibility: Some Criteria Met (I P, I EB, P IB, I PA)

**Yost, Johnathon Prentice, MD+**
Gender: Male
1000 Health Center Dr
Mattoon, IL 61938
Phone:(217) 258-2397
**NPI:1902060114**
Cultural Training Completed: No
Hours: [Mon, Tue, Wed, Thu, Fri] 08:00 AM - 05:00 PM

## IL

### Coles

**Psychiatry**

**Yost, Johnathon Prentice, MD+**
Other Language(s):English
Accessibility: Some Criteria Met (I P, I EB, I IB, I PA)

**Social Worker**

**Brazill, Kevin Paul, DO+**
Gender: Male
2512 Hurst Dr
Ste 130
Mattoon, IL 61938
Phone:(217) 258-5900
**NPI:1003132788**
Cultural Training Completed: No
Hours: [Mon, Tue, Wed, Thu, Fri] 08:00 AM - 05:00 PM
Other Language(s):English
Accessibility: Some Criteria Met (I P, I EB, I IB, I PA)

**Cole, Kendra J., LCSW+**
Gender: Female
1004 Health Center Dr
Ste 210
Mattoon, IL 61938
Phone:(217) 348-4961
**NPI:1548352248**
Cultural Training Completed: Yes
Hours: [Mon, Tue, Wed, Thu, Fri] 08:00 AM - 05:00 PM
Other Language(s):English

## IL

### Coles

**Social Worker**

**Cole, Kendra J., LCSW+**
Accessibility: Details Pending (P P, P EB, P IB, P PA)

**Cole, Kendra J., LCSW+**
Gender: Female
700 Lincoln Ave
Ste 200
Mattoon, IL 61938
Phone:(217) 258-4042
**NPI:1548352248**
Cultural Training Completed: Yes
Hours: [Mon, Tue, Wed, Thu, Fri] 08:00 AM - 05:00 PM
Other Language(s):English
Accessibility: Details Pending (P P, P EB, P IB, P PA)

**Mieure, Hillarie, LCSW+**
Gender: Female
2512 Hurst Dr
Ste 130
Mattoon, IL 61938
Phone:(217) 258-5900
**NPI:1255757043**
Cultural Training Completed: No
Hours: [Mon, Tue, Wed, Thu, Fri] 08:00 AM - 05:00 PM
Other Language(s):English
Accessibility: Details Pending (P P, P EB, P IB, P PA)

## IL

### Coles

Social Worker

**Thebaud, Magdelene, CSW+**
Gender: Female
1000 Palm Ave
Mattoon, IL 61938
Phone:(217) 234-7403
**NPI:1003794785**
Cultural Training Completed: No
Hours: [Mon, Tue, Wed, Thu, Fri, Sat] 08:00 AM - 05:00 PM
Accessibility: Details Pending (P, EB, IB, PA)

### Cumberland

### Greenup

Counselor

**Davidson, Hannah Marie, LMHC+**
Gender: Female
300 N Marietta St
Greenup, IL 62428
Phone:(913) 286-7659
**NPI:1558006254**
Cultural Training Completed: No
Hours: [Mon, Tue, Wed, Thu, Fri] 08:00 AM - 05:00 PM
Accessibility: Details Pending (P, EB, IB, PA)

### Dewitt

### Clinton

Social Worker

**Iden, Neal, MSW+**
Gender: Male

## IL

### Dewitt

Social Worker

**Iden, Neal, MSW+**
207 W Van Buren St
Clinton, IL 61727
Phone:(309) 323-0206
**NPI:1033931902**
Cultural Training Completed: Yes
Hours: [Mon, Tue, Wed, Thu, Fri] 07:30 AM - 07:00 PM
Accessibility: Details Pending (P, EB, IB, PA)

### Farmer City

Social Worker

**Cafarelli, Katie S, LCSW+**
Gender: Female
1230 George Rock Dr
Farmer City, IL 61842
Phone:(309) 928-9192
**NPI:1790220309**
Cultural Training Completed: Yes
Hours: [Mon, Tue, Wed, Thu, Fri] 08:00 AM - 05:00 PM
Accessibility: Some Criteria Met (P, EB, IB, PA)

**Ehlers, Emily, CSW+**
Gender: Female
1230 George Rock Dr
Farmer City, IL 61842
Phone:(309) 928-9192
**NPI:1073494886**
Cultural Training Completed: No

## IL

### Dewitt

Social Worker

**Ehlers, Emily, CSW+**
Hours: [Mon, Tue, Wed, Thu, Fri] 08:00 AM - 05:00 PM
Accessibility: Some Criteria Met (P, EB, IB, PA)

### Douglas

### Tuscola

Clinic/Center: Mental Health (Including Community Mental Health Center)

**RISE Behavioral Health and Wellness**
114 W Houghton St
Tuscola, IL 61953
Phone:(217) 253-4731
**NPI:1053623637**
Website: https://www.lakecountyil.gov
Cultural Training Completed: No
Hours: [Mon, Tue, Wed, Thu, Fri] 08:00 AM - 05:00 PM
Accessibility: Details Pending (P, EB, IB, PA)

Clinic/Center: Rehabilitation, Substance Use Disorder

**ABBCON Counseling Inc**
107 S Central Ave W
Tuscola, IL 61953
Phone:(217) 253-3111
**NPI:1487032769**

## IL

### Douglas

Clinic/Center: Rehabilitation, Substance Use Disorder

**ABBCON Counseling Inc**
Website: http://www.abbconcounseling.com
Cultural Training Completed: No
Hours: [Mon, Tue, Wed, Thu, Fri] 08:00 AM - 05:00 PM
Accessibility: Details Pending (P, EB, IB, PA)

Counselor

**Stark, Wade Matthew, MA+**
Gender: Male
1250 E US Highway 36
Tuscola, IL 61953
Phone:(217) 253-4137
**NPI:1801430988**
Cultural Training Completed: Yes
Hours: [Mon, Tue, Wed, Thu, Fri] 08:00 AM - 05:00 PM
Accessibility: Some Criteria Met (P, EB, IB, PA)

**Strohl, Anna, LPC+**
Gender: Female
1250 E US Highway 36
Tuscola, IL 61953
Phone:(217) 253-4137
**NPI:1609576917**
Cultural Training Completed: No

## IL

### Douglas

#### Counselor

**Strohl, Anna, LPC+**
Hours: [Mon, Tue, Wed, Thu, Fri] 08:00 AM - 05:00 PM
Accessibility: Some Criteria Met (P, EB, IB, PA)

#### Social Worker

**Holt, Cheyenne, LCSW+**
Gender: Female
1250 E US Highway 36
Tuscola, IL 61953
Phone:(217) 253-4137
**NPI:1437897873**
Cultural Training Completed: No
Hours: [Mon, Tue, Wed, Thu, Fri] 08:00 AM - 05:00 PM
Accessibility: Some Criteria Met (P, EB, IB, PA)

**Morgan, Kara M., LCSW+**
Gender: Female
1250 E US Highway 36
Tuscola, IL 61953
Phone:(217) 253-4137
**NPI:1407034853**
Cultural Training Completed: Yes
Hours: [Mon, Tue, Wed, Thu, Fri] 08:00 AM - 05:00 PM
Accessibility: Some Criteria Met (P, EB, IB, PA)

## IL

### Edgar

### Paris

#### Behavioral Analyst

**Nauman, Scott M, LCSW+**
Gender: Male
727 E Court St
Paris, IL 61944
Phone:(217) 465-8411
**NPI:1255977278**
Cultural Training Completed: Yes
Hours: [Mon, Tue, Wed, Thu, Fri] 08:00 AM - 05:00 PM
Accessibility: Some Criteria Met (P, EB, IB, PA)

#### Clinic/Center: Mental Health (Including Community Mental Health Center)

**Human Resources Center**
745 E Court St
Paris, IL 61944
Phone:(217) 465-4118
**NPI:1437316023**
Website: https://www.myhorizonhealth.org/
Cultural Training Completed: No
Hours: [Mon, Tue, Wed, Thu, Fri] 12:00 AM - 12:00 PM
Accessibility: Some Criteria Met (P, EB, IB, PA)

**Human Resources Center**
745 E Court St

## IL

### Edgar

#### Clinic/Center: Mental Health (Including Community Mental Health Center)

**Human Resources Center**
Paris, IL 61944
Phone:(217) 465-4118
**NPI:1790942761**
Website: https://www.hrcec.org
Cultural Training Completed: No
Hours: [Mon, Tue, Wed, Thu, Fri] 08:00 AM - 05:00 PM
Accessibility: Some Criteria Met (P, EB, IB, PA)

**Human Resources Center of Edgar and Clark Counties**
118 E Court St
Paris, IL 61944
Phone:(217) 465-4118
**NPI:1790942761**
Website: https://www.hrcec.org
Cultural Training Completed: No
Hours: [Mon, Wed] 08:00 AM - 05:00 PM, [Tue, Thu] 08:00 AM - 07:00 PM, Fri 08:00 AM - 01:00 PM
Other Language(s):English
Accessibility: Details Pending (P, EB, IB, PA)

## IL

### Edgar

#### Clinic/Center: Rehabilitation, Substance Use Disorder

**Human Resources Center**
745 E Court St
Paris, IL 61944
Phone:(217) 465-4118
**NPI:1205883428**
Cultural Training Completed: No
Hours: [Mon, Tue, Wed, Thu, Fri] 08:00 AM - 07:00 PM
Accessibility: Some Criteria Met (P, EB, IB, PA)

#### Counselor

**Jeffries, Miranda Nicole, LCPC+**
Gender: Female
727 E Court St
Paris, IL 61944
Phone:(217) 465-8411
**NPI:1598904906**
Cultural Training Completed: Yes
Hours: [Mon, Tue, Wed, Thu, Fri] 08:00 AM - 05:00 PM
Accessibility: Some Criteria Met (P, EB, IB, PA)

**Welch, David, LCPC+**
Gender: Male
727 E Court St
Paris, IL 61944
Phone:(217) 465-8411
**NPI:1063582047**
Cultural Training Completed: Yes

## IL

### Edgar

#### Counselor

**Welch, David, LCPC**+
Hours: [Mon, Tue, Wed, Thu, Fri] 08:00 AM - 05:00 PM
Accessibility: Some Criteria Met (I P, I EB, I IB, I PA)

#### Psychiatry

**Wu, Qun, MD**+
Gender: Male
727 E Court St
Paris, IL 61944
Phone:(217) 465-8411
**NPI:1184792020**
Cultural Training Completed: Yes
Hours: [Mon, Tue, Wed, Thu, Fri] 08:00 AM - 05:00 PM
Other Language(s):None,English,Chinese
Accessibility: Some Criteria Met (I P, I EB, I IB, I PA)

#### Psychologist

**Elliott, William, PSYD**+
Gender: Male
727 E Court St
Paris, IL 61944
Phone:(217) 465-8411
**NPI:1497427280**
Cultural Training Completed: No
Hours: [Mon, Tue, Wed, Thu, Fri] 08:00 AM - 05:00 PM

## IL

### Edgar

#### Psychologist

**Elliott, William, PSYD**+
Accessibility: Some Criteria Met (I P, I EB, I IB, I PA)

#### Social Worker

**Barrett, Abby G, LCSW**+
Gender: Female
727 E Court St
Paris, IL 61944
Phone:(217) 465-8411
**NPI:1053785675**
Cultural Training Completed: Yes
Hours: [Mon, Tue, Wed, Thu, Fri] 08:00 AM - 05:00 PM
Accessibility: Some Criteria Met (I P, I EB, I IB, I PA)

**Haase, Karyssa Lee, LCSW**+
Gender: Female
727 E Court St
Paris, IL 61944
Phone:(217) 465-8411
**NPI:1598365488**
Cultural Training Completed: Yes
Hours: [Mon, Tue, Wed, Thu, Fri] 08:00 AM - 05:00 PM
Accessibility: Some Criteria Met (I P, I EB, I IB, I PA)

**Jenkins, Megan, LCSW**+
Gender: Female
727 E Court St
Paris, IL 61944

## IL

### Edgar

#### Social Worker

**Jenkins, Megan, LCSW**+
Phone:(217) 465-8411
**NPI:1992477103**
Cultural Training Completed: Yes
Hours: [Mon, Tue, Wed, Thu, Fri] 08:00 AM - 05:00 PM
Accessibility: Some Criteria Met (I P, I EB, I IB, I PA)

**Nauman, Scott M, LCSW**+
Gender: Male
727 E Court St
Paris, IL 61944
Phone:(217) 465-8411
**NPI:1255977278**
Cultural Training Completed: Yes
Hours: [Mon, Tue, Wed, Thu, Fri] 08:00 AM - 05:00 PM
Accessibility: Some Criteria Met (I P, I EB, P IB, I PA)

### Ford

### Gibson City

#### Counselor

**Niebur, Cara, LPC**+
Gender: Female
10 Doctors Park
Gibson City, IL 60936
Phone:(217) 784-4540
**NPI:1467134197**
Cultural Training Completed: Yes

## IL

### Ford

#### Counselor

**Niebur, Cara, LPC**+
Hours: [Mon, Tue, Wed, Thu, Fri] 08:00 AM - 05:00 PM
Accessibility: Details Pending (P P, P EB, P IB, P PA)

#### Multi-Specialty Group

**Gibson Area Primary Care**
3 Doctors Park
Ste B
Gibson City, IL 60936
Phone:(217) 784-4030
**NPI:1740641745**
Website: http://www.gibsonhospital.org/
Cultural Training Completed: No
Hours: [Mon, Tue, Wed, Thu, Fri] 08:30 AM - 05:00 PM
Other Language(s):English
Accessibility: Details Pending (P P, P EB, P IB, P PA)

**Gibson Area Primary Care**
3 Doctors Park
Gibson City, IL 60936
Phone:(217) 784-4030
**NPI:1740641745**
Website: http://www.gibsonhospital.org/
Cultural Training Completed: No

## IL

### Ford

**Multi-Specialty Group**

**Gibson Area Primary Care**
Hours: [Mon, Tue, Wed, Thu, Fri] 08:30 AM - 05:00 PM
Other Language(s):English
Accessibility: Some Criteria Met (P, EB, IB, PA)

**Gregory Delost MD**
3 Doctors Park
Ste A
Gibson City, IL 60936
Phone:(217) 784-4030
**NPI:1740641745**
Website: http://www.gibsonhospital.org/
Cultural Training Completed: No
Hours: [Mon, Tue, Wed, Thu, Fri] 08:00 AM - 05:00 PM
Accessibility: Details Pending (P, EB, IB, PA)

**Psychiatry**

**Miller, Ernest Quentin, MD+**
Gender: Male
10 Doctors Park
Gibson City, IL 60936
Phone:(217) 784-4540
**NPI:1922666429**
Cultural Training Completed: Yes
Hours: [Mon, Tue, Wed, Thu, Fri] 08:00 AM - 05:00 PM

## IL

### Ford

**Psychiatry**

**Miller, Ernest Quentin, MD+**
Accessibility: Details Pending (P, EB, IB, PA)

**Social Worker**

**Crawford, Skylee T, LCSW+**
Gender: Female
222 N Sangamon Ave
Gibson City, IL 60936
Phone:(217) 784-8148
**NPI:1720568538**
Cultural Training Completed: No
Hours: [Mon, Tue, Wed, Thu, Fri] 08:00 AM - 05:00 PM
After Hours Phone Number:(217) 784-8148
Accessibility: Details Pending (P, EB, IB, PA)

**Hatchel, Marsha, LCSW+**
Gender: Female
10 Doctors Park
Gibson City, IL 60936
Phone:(217) 784-4540
**NPI:1497450548**
Cultural Training Completed: No
Hours: [Mon, Tue, Wed, Thu, Fri] 08:00 AM - 05:00 PM
Accessibility: Details Pending (P, EB, IB, PA)

**O'Neill, Monica, CSW+**
Gender: Female
10 Doctors Park

## IL

### Ford

**Social Worker**

**O'Neill, Monica, CSW+**
Gibson City, IL 60936
Phone:(217) 784-4540
**NPI:1073314902**
Cultural Training Completed: No
Hours: [Mon, Tue, Wed, Thu, Fri] 08:00 AM - 05:00 PM
Accessibility: Details Pending (P, EB, IB, PA)

### Paxton

**Clinic/Center: Mental Health (Including Community Mental Health Center)**

**Community Resource & Counseling Center Inc**
1510 W Ottawa Rd
Paxton, IL 60957
Phone:(217) 379-4302
**NPI:1972567261**
Website: https://www.4crcc.com/
Cultural Training Completed: No
Hours: [Mon, Tue, Wed, Thu, Fri] 08:00 AM - 05:00 PM
Accessibility: Some Criteria Met (P, EB, IB, PA)

## IL

### Ford

**Clinic/Center: Rehabilitation, Substance Use Disorder**

**Community Resource & Counseling Center Inc**
1510 W Ottawa Rd
Paxton, IL 60957
Phone:(217) 379-4302
**NPI:1447784624**
Website: http://www.4crcc.com/
Cultural Training Completed: No
Hours: [Mon, Tue, Wed, Thu] 08:00 AM - 06:00 PM, Fri 08:00 AM - 04:30 PM
Other Language(s):English
Accessibility: Some Criteria Met (P, EB, IB, PA)

**Social Worker**

**Casteel, Jason N, LCSW+**
Gender: Male
650 E State St
Paxton, IL 60957
Phone:(217) 379-0313
**NPI:1013678564**
Cultural Training Completed: No
Hours: [Mon, Tue, Wed, Thu, Fri] 08:00 AM - 05:00 PM
Accessibility: Some Criteria Met (P, EB, IB, PA)

**Kissamis, Stacy A, LCSW+**
Gender: Female

## IL

### Ford

Social Worker

**Kissamis, Stacy A, LCSW+**
1001 E Pells St
Paxton, IL 60957
Phone:(888) 705-8722
**NPI:1437935699**
Cultural Training Completed: No
Hours: Mon 08:00 AM - 05:00 PM, [Tue, Wed, Thu, Fri] 08:30 AM - 05:00 PM
Accessibility: Details Pending (P, EB, IB, PA)

**Kuester, Tamra, MSW+**
Gender: Female
650 E State St
Paxton, IL 60957
Phone:(217) 379-0313
**NPI:1144821729**
Cultural Training Completed: Yes
Hours: [Mon, Tue, Wed, Thu, Fri] 08:00 AM - 05:00 PM
Accessibility: Some Criteria Met (P, EB, IB, PA)

### Hancock

### Carthage

Clinic/Center: Mental Health (Including Community Mental Health Center)

**Mental Health Centers Of Western Illinois**
607 Buchanan St
Carthage, IL 62321
Phone:(217) 357-3176
**NPI:1558451716**
Website: https://mhcwi.org
Cultural Training Completed: Yes
Hours: [Mon, Tue, Wed, Thu, Fri] 08:00 AM - 05:00 PM
Accessibility: Details Pending (P, EB, IB, PA)

**Mental Health Centers Of Western Illinois**
30 Randolph St
Carthage, IL 62321
Phone:(217) 357-0590
**NPI:1144512062**
Website: https://mhcwi.org/
Cultural Training Completed: No
Hours: [Mon, Tue, Wed, Thu, Fri] 08:00 AM - 04:30 PM, [Sat, Sun] 12:00 AM - 11:59 PM
Other Language(s):English
Accessibility: Details Pending (P, EB, IB, PA)

**Mental Health Centers Of Western Illinois**
607 Buchanan St
Carthage, IL 62321
Phone:(217) 357-3176
**NPI:1023300282**
Website: https://mhcwi.org
Cultural Training Completed: No
Hours: [Mon, Tue, Wed, Thu, Fri] 08:00 AM - 05:00 PM
Accessibility: Details Pending (P, EB, IB, PA)

**Mental Health Centers Of Western Illinois**
30 Randolph St
Carthage, IL 62321
Phone:(217) 357-0590
**NPI:1417249335**
Website: https://mhcwi.org/
Cultural Training Completed: No
Hours: [Mon, Tue, Wed, Thu, Fri] 08:00 AM - 04:30 PM, [Sat, Sun] 12:00 AM - 11:59 PM
Other Language(s):English
Accessibility: Details Pending (P, EB, IB, PA)

**Mental Health Centers of Western Illinois**
30 Randolph St
Carthage, IL 62321
Phone:(217) 357-0590
**NPI:1053603977**
Website: https://mhcwi.org/
Cultural Training Completed: No
Hours: [Mon, Tue, Wed, Thu, Fri] 08:00 AM - 04:30 PM, [Sat, Sun] 12:00 AM - 11:59 PM
Other Language(s):English
Accessibility: Details Pending (P, EB, IB, PA)

**Mental Health Centers of Western Illinois**
30 Randolph St
Carthage, IL 62321
Phone:(217) 357-0590
**NPI:1508158429**
Website: https://mhcwi.org
Cultural Training Completed: No
Hours: [Mon, Tue, Wed, Thu, Fri] 08:00 AM - 04:30 PM
Other Language(s):English
Accessibility: Details Pending (P, EB, IB, PA)

## IL

### Hancock

Clinic/Center: Rehabilitation, Substance Use Disorder

**Mental Health Centers Of Western Illinois**
607 Buchanan St
Carthage, IL 62321
Phone:(217) 357-3176
**NPI:1851755276**
Website: https://mhcwi.org
Cultural Training Completed: No
Hours: [Mon, Tue, Wed, Thu, Fri] 08:00 AM - 05:00 PM
Accessibility: Details Pending (P, EB, IB, PA)

Counselor

**Stout, Brock M, PC+**
Gender: Male
1454 N County Road 2050 E
Carthage, IL 62321
Phone:(217) 357-8500
**NPI:1932962313**
Cultural Training Completed: No
Hours: [Mon, Tue, Wed, Thu, Fri] 08:00 AM - 05:00 PM
Accessibility: Details Pending (P, EB, IB, PA)

## IL

### Iroquois

### Cissna Park

Clinic/Center: Rehabilitation, Substance Use Disorder

**Iroquois Mental Health Center**
141 W Garfield Ave
Cissna Park, IL 60924
Phone:(815) 432-5241
**NPI:1609326792**
Website: https://www.iroquoismhc.com/
Cultural Training Completed: No
Hours: [Mon, Tue, Wed, Thu, Fri] 08:00 AM - 05:00 PM
Accessibility: Details Pending (P, EB, IB, PA)

### Clifton

Clinic/Center: Rehabilitation, Substance Use Disorder

**Iroquois Mental Health Center**
102 Commerce Dr
Clifton, IL 60927
Phone:(815) 432-5241
**NPI:1972053064**
Website: https://www.iroquoismhc.com/
Cultural Training Completed: No
Hours: [Mon, Tue, Wed, Thu] 08:00 AM - 09:00 PM, [Fri, Sat] 08:00 AM - 05:00 PM

## IL

### Iroquois

Clinic/Center: Rehabilitation, Substance Use Disorder

**Iroquois Mental Health Center**
Accessibility: Details Pending (P, EB, IB, PA)

### Milford

Clinic/Center: Rehabilitation, Substance Use Disorder

**Iroquois Mental Health Center**
322 N Chicago St
Milford, IL 60953
Phone:(815) 432-5241
**NPI:1598215683**
Website: https://www.iroquoismhc.com/
Cultural Training Completed: No
Hours: [Mon, Tue, Wed, Thu] 08:00 AM - 09:00 PM, [Fri, Sat] 08:00 AM - 05:00 PM
Accessibility: Some Criteria Met (P, EB, IB, PA)

### Onarga

Clinic/Center: Mental Health (Including Community Mental Health Center)

**Auditorium Building**
110 N Locust St
Onarga, IL 60955
Phone:(815) 268-4001
**NPI:1427006048**

## IL

### Iroquois

Clinic/Center: Mental Health (Including Community Mental Health Center)

**Auditorium Building**
Cultural Training Completed: No
Hours: [Mon, Tue, Wed, Thu, Fri, Sat, Sun] 12:00 AM - 11:59 PM
Accessibility: Details Pending (P, EB, IB, PA)

**Iroquois Mental Health Center**
109 N Chestnut St
Onarga, IL 60955
Phone:(815) 432-5241
**NPI:1891076014**
Cultural Training Completed: No
Hours: [Mon, Tue, Wed, Thu, Fri] 08:00 AM - 05:00 PM
Accessibility: Details Pending (P, EB, IB, PA)

**Nexus Onarga Family Healing**
110 N Locust St
Onarga, IL 60955
Phone:(815) 268-4001
**NPI:1932477825**
Cultural Training Completed: No
Hours: [Mon, Tue, Wed, Thu, Fri, Sat, Sun] 12:00 AM - 11:59 PM
Other Language(s):English

## IL

### Iroquois

Clinic/Center: Mental Health (Including Community Mental Health Center)

**Nexus Onarga Family Healing**
Accessibility: Details Pending (P, EB, IB, PA)

**Nexus-Onarga Family Healing**
214 E Seminary Ave
Onarga, IL 60955
Phone:(815) 268-4001
**NPI:1578831467**
Website: www.nexusfamilyhealing.org
Cultural Training Completed: No
Hours: [Mon, Tue, Wed, Thu, Fri, Sat, Sun] 12:00 AM - 11:59 PM
Other Language(s):English
Accessibility: Details Pending (P, EB, IB, PA)

**OMS Hall**
110 N Locust St
Onarga, IL 60955
Phone:(815) 268-4001
**NPI:1780938746**
Cultural Training Completed: No
Hours: [Mon, Tue, Wed, Thu, Fri] 08:00 AM - 05:00 PM
Accessibility: Details Pending (P, EB, IB, PA)

## IL

### Iroquois

Clinic/Center: Mental Health (Including Community Mental Health Center)

**Onarga**
110 N Locust St
Onarga, IL 60955
Phone:(815) 268-4001
**NPI:1578831467**
Website: www.nexusfamilyhealing.org
Cultural Training Completed: No
Hours: [Mon, Tue, Wed, Thu, Fri] 08:00 AM - 05:00 PM
Accessibility: Details Pending (P, EB, IB, PA)

**Recreation Center**
105 S Poplar St
Onarga, IL 60955
Phone:(815) 268-4001
**NPI:1427006048**
Cultural Training Completed: No
Hours: [Mon, Tue, Wed, Thu, Fri, Sat, Sun] 12:00 AM - 11:59 PM
Accessibility: Details Pending (P, EB, IB, PA)

**Robert Bradshaw Dormitory**
109 North Poplar Street
Onarga, IL 60955
Phone:(815) 268-4001
**NPI:1780938746**
Cultural Training Completed: No

## IL

### Iroquois

Clinic/Center: Mental Health (Including Community Mental Health Center)

**Robert Bradshaw Dormitory**
Hours: [Mon, Tue, Wed, Thu, Fri, Sat, Sun] 12:00 AM - 11:59 PM
Other Language(s):English
Accessibility: Details Pending (P, EB, IB, PA)

Clinic/Center: Rehabilitation, Substance Use Disorder

**Iroquois Mental Health Center**
109 N Chestnut St
Onarga, IL 60955
Phone:(815) 432-5241
**NPI:1326589805**
Website: https://www.iroquoismhc.com/
Cultural Training Completed: No
Hours: [Mon, Tue, Wed, Thu, Fri] 08:00 AM - 05:00 PM
Accessibility: Details Pending (P, EB, IB, PA)

Residential Treatment Facility, Emotionally Disturbed Children

**Indian Oaks Academy**
110 N Locust St
Onarga, IL 60955
Phone:(815) 268-4001

## IL

### Iroquois

Residential Treatment Facility, Emotionally Disturbed Children

**Indian Oaks Academy**
**NPI:1760822142**
Cultural Training Completed: No
Hours: [Mon, Tue, Wed, Thu, Fri] 08:00 AM - 05:00 PM
Accessibility: Details Pending (P, EB, IB, PA)

**Indian Oaks Academy-Onarga**
110 N Locust St
Onarga, IL 60955
Phone:(815) 268-4001
**NPI:1215377692**
Cultural Training Completed: No
Hours: [Mon, Tue, Wed, Thu, Fri] 08:00 AM - 05:00 PM
Accessibility: Details Pending (P, EB, IB, PA)

**Indian Oaks-Fitzgibbons**
110 N Locust St
Onarga, IL 60955
Phone:(815) 268-4001
**NPI:1588004667**
Website: https://www.nexusfamilyhealing.org
Cultural Training Completed: No
Hours: [Mon, Tue, Wed, Thu, Fri] 08:00 AM - 05:00 PM

## IL

### Iroquois

Residential Treatment Facility, Emotionally Disturbed Children

**Indian Oaks-Fitzgibbons**
Accessibility: Details Pending (P, EB, IB, PA)

**Indian Oaks-Sykes**
110 N Locust St
Onarga, IL 60955
Phone:(815) 268-4001
**NPI:1649610841**
Cultural Training Completed: No
Hours: [Mon, Tue, Wed, Thu, Fri] 08:00 AM - 05:00 PM
Accessibility: Details Pending (P, EB, IB, PA)

**Onarga**
110 N Locust St
Onarga, IL 60955
Phone:(815) 268-4001
**NPI:1598105975**
Website: https://www.nexusfamilyhealing.org
Cultural Training Completed: No
Hours: [Mon, Tue, Wed, Thu, Fri] 08:00 AM - 05:00 PM
Accessibility: Details Pending (P, EB, IB, PA)

**Onarga**
110 N Locust St
Onarga, IL 60955
Phone:(815) 268-4001
**NPI:1811337280**

## IL

### Iroquois

Residential Treatment Facility, Emotionally Disturbed Children

**Onarga**
Website: https://www.nexusfamilyhealing.org
Cultural Training Completed: No
Hours: [Mon, Tue, Wed, Thu, Fri] 08:00 AM - 05:00 PM
Accessibility: Details Pending (P, EB, IB, PA)

**Onarga**
110 N Locust St
Onarga, IL 60955
Phone:(815) 268-4001
**NPI:1790271849**
Website: https://www.nexusfamilyhealing.org
Cultural Training Completed: No
Hours: [Mon, Tue, Wed, Thu, Fri] 08:00 AM - 05:00 PM
Accessibility: Details Pending (P, EB, IB, PA)

**Onarga**
110 N Locust St
Onarga, IL 60955
Phone:(815) 268-4001
**NPI:1407296981**
Cultural Training Completed: No
Hours: [Mon, Tue, Wed, Thu, Fri] 08:00 AM - 05:00 PM

## IL

### Iroquois

Residential Treatment Facility, Emotionally Disturbed Children

**Onarga**
Accessibility: Details Pending (P, EB, IB, PA)

Substance Use Rehabilitation Facility: Children

**Adolescent Chemical Health**
118 E Lincoln Ave
Onarga, IL 60955
Phone:(815) 268-4001
**NPI:1841249372**
Website: https://sobernation.com/
Cultural Training Completed: No
Hours: [Mon, Tue, Wed, Thu, Fri] 08:00 AM - 04:00 PM
Other Language(s):English
Accessibility: Details Pending (P, EB, IB, PA)

### Sheldon

Clinic/Center: Rehabilitation, Substance Use Disorder

**Iroquois Mental Health Center**
107 N 4th St
Sheldon, IL 60966
Phone:(815) 432-5241
**NPI:1023568102**
Website: https://www.iroquoismhc.com/

## IL

### Iroquois

Clinic/Center: Rehabilitation, Substance Use Disorder

**Iroquois Mental Health Center**
Cultural Training Completed: No
Hours: [Mon, Tue, Wed, Thu, Fri] 08:00 AM - 05:00 PM
Accessibility: Details Pending (P, EB, IB, PA)

### Watseka

Clinic/Center: Mental Health (Including Community Mental Health Center)

**Aunt Martha's Iroquois Community Health Center**
200 E Walnut St
Watseka, IL 60970
Phone:(877) 692-8686
**NPI:1356987184**
Cultural Training Completed: No
Hours: [Mon, Thu] 08:00 AM - 06:30 PM, [Tue, Wed] 09:00 AM - 05:00 PM, Fri 08:00 AM - 03:00 PM
Accessibility: Details Pending (P, EB, IB, PA)

Clinic/Center: Rehabilitation, Substance Use Disorder

**Iroquois Mental Health Center**
70 Meadowview Center

## IL

### Iroquois

**Clinic/Center: Rehabilitation, Substance Use Disorder**

**Iroquois Mental Health Center**
Suite 100
Watseka, IL 60970
Phone:(815) 269-4769
**NPI:1780188367**
Website:
https://www.rush.edu
Cultural Training Completed: No
Hours: [Mon, Tue, Wed, Thu] 08:00 AM - 09:00 PM, [Fri, Sat] 08:00 AM - 05:00 PM
Other Language(s):English
Accessibility: Details Pending (P, EB, IB, PA)

**Iroquois Mental Health Center**
323 W Mulberry St
Watseka, IL 60970
Phone:(815) 432-5241
**NPI:1609157080**
Cultural Training Completed: No
Hours: [Mon, Tue, Wed, Thu, Fri, Sat] 08:00 AM - 05:00 PM
Other Language(s):English
Accessibility: Some Criteria Met (P, EB, IB, PA)

**Social Worker**

**Barrett, Leya, LCSW+**
Gender: Female
806 E Walnut St
Watseka, IL 60970
Phone:(815) 432-1078
**NPI:1861671406**
Cultural Training Completed: No
Hours: [Mon, Tue, Wed, Thu, Fri] 08:00 AM - 05:00 PM
Accessibility: Details Pending (P, EB, IB, PA)

**Foster, Jolene A, LCSW+**
Gender: Female
806 E Walnut St
Ste A
Watseka, IL 60970
Phone:(815) 432-1078
**NPI:1568542231**
Cultural Training Completed: No
Hours: [Mon, Tue, Wed, Thu, Fri] 08:00 AM - 05:00 PM
After Hours Phone Number:(815) 432-1078
Other Language(s):English
Accessibility: Details Pending (P, EB, IB, PA)

**Harris, Melissa S, MSW+**
Gender: Female
806 E Walnut St
Watseka, IL 60970
Phone:(815) 432-1078
**NPI:1588065908**
Cultural Training Completed: No

**Social Worker**

**Harris, Melissa S, MSW+**
Hours: [Mon, Tue, Wed, Thu, Fri] 08:00 AM - 05:00 PM
Accessibility: Details Pending (P, EB, IB, PA)

**Lewis Lee, Cynthia A, LCSW+**
Gender: Female
806 E Walnut St
Ste A
Watseka, IL 60970
Phone:(815) 432-1078
**NPI:1033120514**
Cultural Training Completed: No
Hours: [Mon, Tue, Wed, Thu, Fri] 08:00 AM - 05:00 PM
After Hours Phone Number:(815) 432-1078
Accessibility: Details Pending (P, EB, IB, PA)

### Jersey

### Jerseyville

**Multi-Specialty Group**

**JCH Medical Group**
390 Maple Summit Rd
Jerseyville, IL 62052
Phone:(618) 498-2273
**NPI:1134163827**
Website:
https://www.jch.org/
Cultural Training Completed: No

### Jersey

**Multi-Specialty Group**

**JCH Medical Group**
Hours: [Mon, Tue, Wed, Thu, Fri] 08:00 AM - 05:00 PM
Accessibility: Some Criteria Met (P, EB, IB, PA)

**JCH Medical Group**
400 Maple Summit Rd
Ste 200
Jerseyville, IL 62052
Phone:(618) 498-2273
**NPI:1134163827**
Website:
https://www.jch.org/
Cultural Training Completed: No
Hours: [Mon, Tue, Wed, Thu, Fri] 08:00 AM - 05:00 PM
Accessibility: Some Criteria Met (P, EB, IB, PA)

**Jersey Community Hospital**
270 Maple Summit Rd
Jerseyville, IL 62052
Phone:(618) 498-2273
**NPI:1134163827**
Website:
https://www.jch.org/
Cultural Training Completed: No
Hours: [Mon, Tue, Wed, Thu, Fri] 08:00 AM - 05:00 PM
Accessibility: Details Pending (P, EB, IB, PA)

## IL

### Jersey

#### Multi-Specialty Group

**Jersey Community Hospital**
400 Maple Summit Rd
Jerseyville, IL 62052
Phone:(618) 498-8362
**NPI:1134163827**
Website: https://www.jch.org/
Cultural Training Completed: No
Hours: [Mon, Tue, Wed, Thu, Fri] 08:00 AM - 05:00 PM
Other Language(s):Arabic
Accessibility: Some Criteria Met (P, EB, IB, PA)

#### Single Specialty Group

**Jersey Community Hospital**
400 Maple Summit Rd
Jerseyville, IL 62052
Phone:(618) 498-2273
**NPI:1780609925**
Website: https://www.jch.org
Cultural Training Completed: No
Hours: [Mon, Tue, Wed, Thu, Fri, Sat, Sun] 12:00 AM - 11:59 PM
Accessibility: Some Criteria Met (P, EB, IB, PA)

#### Social Worker

**Iman, Emily, MSW**
Gender: Female
101 N State St
Jerseyville, IL 62052

## IL

### Jersey

#### Social Worker

**Iman, Emily, MSW**
Phone:(618) 713-5669
**NPI:1023726213**
Cultural Training Completed: No
Hours: [Mon, Tue, Wed, Thu, Fri] 09:00 AM - 05:00 PM
Accessibility: Details Pending (P, EB, IB, PA)

**Plummer, Regina Dawn, CSW+**
Gender: Female
220 E County Rd
Jerseyville, IL 62052
Phone:(618) 498-8467
**NPI:1740857820**
Cultural Training Completed: Yes
Hours: [Mon, Tue, Wed, Thu, Fri] 08:00 AM - 05:00 PM
Accessibility: Details Pending (P, EB, IB, PA)

### Livingston

### Forrest

#### Child & Adolescent Psychiatry

**Weger, Benjamin R, MD+**
Gender: Male
122 E Wabash Ave
Forrest, IL 61741
Phone:(815) 657-8707
**NPI:1467987289**
Cultural Training Completed: Yes

## IL

### Livingston

#### Child & Adolescent Psychiatry

**Weger, Benjamin R, MD+**
Hours: [Mon, Tue, Wed, Thu, Fri] 08:00 AM - 05:00 PM
Certification(s):Board Certified
Accessibility: Some Criteria Met (P, EB, IB, PA)

#### Psychiatry

**Weger, Benjamin R, MD+**
Gender: Male
122 E Wabash Ave
Forrest, IL 61741
Phone:(815) 657-8707
**NPI:1467987289**
Cultural Training Completed: Yes
Hours: [Mon, Tue, Wed, Thu, Fri] 08:00 AM - 05:00 PM
Certification(s):Board Certified
Accessibility: Some Criteria Met (P, EB, IB, PA)

### Pontiac

#### Clinic/Center: Mental Health (Including Community Mental Health Center)

**Institute for Human Resources**
310 E Torrance Ave
Pontiac, IL 61764
Phone:(815) 844-6109
**NPI:1649239674**

## IL

### Livingston

#### Clinic/Center: Mental Health (Including Community Mental Health Center)

**Institute for Human Resources**
Cultural Training Completed: No
Hours: [Mon, Tue, Wed, Thu, Fri] 08:00 AM - 05:00 PM
Accessibility: Details Pending (P, EB, IB, PA)

**Institute for Human Resources of Livingston County**
920 W Custer Ave
Pontiac, IL 61764
Phone:(815) 844-6109
**NPI:1649239674**
Cultural Training Completed: No
Hours: [Mon, Tue, Wed] 08:30 AM - 08:00 PM, Thu 08:30 AM - 05:00 PM, Fri 08:30 AM - 04:30 PM
Accessibility: Details Pending (P, EB, IB, PA)

#### Clinic/Center: Rehabilitation, Substance Use Disorder

**Institute for Human Resources**
310 E Torrance Ave
Pontiac, IL 61764
Phone:(815) 844-6109
**NPI:1477719003**
Cultural Training Completed: No

## IL

### Livingston

Clinic/Center: Rehabilitation, Substance Use Disorder

**Institute for Human Resources**
Hours: [Mon, Tue, Wed, Thu, Fri] 08:00 AM - 05:00 PM
Accessibility: Some Criteria Met (P, EB, IB, PA)

**Institute for Human Resources of Livingston County**
920 W Custer Ave
Pontiac, IL 61764
Phone:(815) 844-6109
**NPI:1477719003**
Cultural Training Completed: No
Hours: [Mon, Tue, Wed, Thu, Fri] 08:00 AM - 05:00 PM
Accessibility: Details Pending (P, EB, IB, PA)

Psychiatry

**Puga, William F, MD+**
Gender: Male
920 W Custer Ave
Pontiac, IL 61764
Phone:(815) 844-6109
**NPI:1427011170**
Cultural Training Completed: Yes
Hours: [Mon, Tue, Wed] 08:30 AM - 08:00 PM, Thu 08:30 AM - 05:00 PM, Fri 08:30 AM - 04:30 PM
Other Language(s):English

## IL

### Livingston

Psychiatry

**Puga, William F, MD+**
Certification(s):Board Certified
Accessibility: Details Pending (P, EB, IB, PA)

Social Worker

**Taylor Johnson, Kaitlyn A., LCSW+**
Gender: Female
2500 W Reynolds St
Ste 207
Pontiac, IL 61764
Phone:(815) 844-2001
**NPI:1609482173**
Cultural Training Completed: No
Hours: [Mon, Tue, Wed, Thu, Fri] 08:00 AM - 05:00 PM, Sat 08:30 AM - 11:00 AM
Accessibility: Some Criteria Met (P, EB, IB, PA)

### Logan

### Lincoln

Clinic/Center: Mental Health (Including Community Mental Health Center)

**Human Service Center**
200 5th St
Lincoln, IL 62656
Phone:(217) 732-6865
**NPI:1881630689**
Website:
https://www.unitypoint.org/

## IL

### Logan

Clinic/Center: Mental Health (Including Community Mental Health Center)

**Human Service Center**
Cultural Training Completed: No
Hours: [Mon, Tue, Wed, Thu, Fri] 08:00 AM - 05:00 PM
Accessibility: Some Criteria Met (P, EB, IB, PA)

**Memorial Behavorial Health**
515 N College St
Lincoln, IL 62656
Phone:(217) 735-2272
**NPI:1225008113**
Website:
https://www.memorialbehavioralhealth.org
Cultural Training Completed: Yes
Hours: [Mon, Tue, Wed, Thu, Fri] 08:00 AM - 05:00 PM
Accessibility: Some Criteria Met (P, EB, IB, PA)

**Tazwood Mental Health Center**
124 S Chicago St
Lincoln, IL 62656
Phone:(217) 732-6865
**NPI:1083671127**
Website:
https://www.unitypoint.org
Cultural Training Completed: No

## IL

### Logan

Clinic/Center: Mental Health (Including Community Mental Health Center)

**Tazwood Mental Health Center**
Hours: [Mon, Tue, Wed, Thu, Fri] 08:00 AM - 05:00 PM
Accessibility: Details Pending (P, EB, IB, PA)

Clinic/Center: Rehabilitation, Substance Use Disorder

**Human Service Center**
200 5th St
Lincoln, IL 62656
Phone:(217) 732-6865
**NPI:1346189552**
Cultural Training Completed: No
Hours: [Mon, Tue, Wed, Thu, Fri] 08:00 AM - 05:00 PM
Accessibility: Some Criteria Met (P, EB, IB, PA)

**Tazwood Lincoln Mental Health Services**
1231 Keokuk St
Lincoln, IL 62656
Phone:(217) 732-6865
**NPI:1053633263**
Website:
https://www.unitypoint.org
Cultural Training Completed: No
Hours: [Mon, Tue, Wed, Thu, Fri] 08:00 AM - 05:00 PM

## IL

### Logan

Clinic/Center: Rehabilitation, Substance Use Disorder

**Tazwood Lincoln Mental Health Services**
Accessibility: Details Pending (P, EB, IB, PA)

**Tazwood Lincoln Substance Abuse Services**
125 N Sangamon St
Lincoln, IL 62656
Phone:(217) 732-6865
**NPI:1053633263**
Website: https://www.unitypoint.org
Cultural Training Completed: No
Hours: [Mon, Tue, Wed, Thu, Fri] 08:00 AM - 05:00 PM
Accessibility: Details Pending (P, EB, IB, PA)

**Tazwood Mental Health Center**
124 S Chicago St
Lincoln, IL 62656
Phone:(217) 732-6865
**NPI:1053633263**
Website: https://www.unitypoint.org
Cultural Training Completed: No
Hours: [Mon, Tue, Wed, Thu, Fri] 08:00 AM - 05:00 PM
Other Language(s):English

## IL

### Logan

Clinic/Center: Rehabilitation, Substance Use Disorder

**Tazwood Mental Health Center**
Accessibility: Details Pending (P, EB, IB, PA)

Counselor

**King, Denise L, LPC+**
Gender: Female
1231 Keokuk St
Lincoln, IL 62656
Phone:(217) 732-6865
**NPI:1821145210**
Cultural Training Completed: Yes
Hours: [Mon, Tue, Wed, Thu, Fri] 08:00 AM - 05:00 PM
Accessibility: Details Pending (P, EB, IB, PA)

**Romm, Caleb, LPC+**
Gender: Male
515 N College St
Lincoln, IL 62656
Phone:(217) 732-9681
**NPI:1861228967**
Cultural Training Completed: Yes
Hours: [Mon, Tue, Wed, Thu, Fri] 08:00 AM - 05:00 PM
Accessibility: Some Criteria Met (I P, I EB, I IB, I PA)

**Windmiller, Andrew P, LPC#**
Gender: Male
109 3rd St
Lincoln, IL 62656

## IL

### Logan

Counselor

**Windmiller, Andrew P, LPC#**
Phone:(217) 735-2317
**NPI:1053004820**
Cultural Training Completed: No
Hours: [Mon, Tue, Wed, Thu, Fri] 08:00 AM - 05:00 PM
Accessibility: Some Criteria Met (I P, I EB, I IB, I PA)

Social Worker

**Betzelberger, Edward G, LCSW+**
Gender: Male
124 S Chicago St
Lincoln, IL 62656
Phone:(217) 732-6865
**NPI:1598190548**
Cultural Training Completed: Yes
Hours: [Mon, Tue, Wed, Thu, Fri] 08:00 AM - 05:00 PM
After Hours Phone Number:(217) 732-6865
Other Language(s):English
Accessibility: Details Pending (P, EB, IB, PA)

**Jones, Jani L, CSW+**
Gender: Female
515 N College St
Lincoln, IL 62656
Phone:(217) 735-2272
**NPI:1851015770**
Cultural Training Completed: No

## IL

### Logan

Social Worker

**Jones, Jani L, CSW+**
Hours: [Mon, Tue, Wed, Thu, Fri] 08:00 AM - 05:00 PM
Accessibility: Some Criteria Met (I P, I EB, I IB, I PA)

### Macon

### Decatur

Behavior Technician

**Brown, Aeriyelle, RBT+**
Gender: Female
2535 Millikin Pkwy
Decatur, IL 62526
Phone:(888) 515-1793
**NPI:1437017258**
Cultural Training Completed: Yes
Hours: [Mon, Tue, Wed, Thu, Fri] 09:00 AM - 05:00 PM
Accessibility: Details Pending (P, EB, IB, PA)

**Coolbaugh, Austin, UNK+**
Gender: Male
2475 N Monroe St
Decatur, IL 62526
Phone:(888) 515-1793
**NPI:1295691939**
Cultural Training Completed: No
Hours: [Mon, Tue, Wed, Thu, Fri] 08:00 AM - 05:00 PM

## IL

### Macon

**Behavior Technician**

**Coolbaugh, Austin, UNK+**
Accessibility: Details Pending (P, EB, IB, PA)

**Jensen, Tabitha, BT+**
Gender: Female
2535 Millikin Pkwy
Decatur, IL 62526
Phone:(888) 515-1793
**NPI:1710859467**
Cultural Training Completed: Yes
Hours: [Mon, Tue, Wed, Thu, Fri] 09:00 AM - 05:00 PM
Accessibility: Details Pending (P, EB, IB, PA)

**Behavioral Analyst**

**Beard, Ashley, MS+**
Gender: Female
2535 Millikin Pkwy
Decatur, IL 62526
Phone:(888) 515-1793
**NPI:1972288876**
Cultural Training Completed: No
Hours: [Mon, Tue, Wed, Thu, Fri] 09:00 AM - 05:00 PM
Accessibility: Details Pending (P, EB, IB, PA)

**Furnas, Allyson Rae, BCBA+**
Gender: Female
427 E Ash Ave
Decatur, IL 62526
Phone:(574) 387-4313
**NPI:1558964726**

## IL

### Macon

**Behavioral Analyst**

**Furnas, Allyson Rae, BCBA+**
Cultural Training Completed: No
Hours: [Mon, Tue, Wed, Thu, Fri] 08:00 AM - 05:00 PM
Other Language(s):English
Accessibility: Details Pending (P, EB, IB, PA)

**Karhliker, Alexis Yvonne, BCBA+**
Gender: Female
427 E Ash Ave
Decatur, IL 62526
Phone:(574) 387-4313
**NPI:1093390882**
Cultural Training Completed: No
Hours: [Mon, Tue, Wed, Thu, Fri] 08:30 AM - 04:30 PM
Accessibility: Some Criteria Met (P, EB, IB, PA)

**Miller, Sarah, BCBA+**
Gender: Female
427 E Ash Ave
Decatur, IL 62526
Phone:(574) 387-4313
**NPI:1497401822**
Cultural Training Completed: No
Hours: [Mon, Tue, Wed, Thu, Fri] 08:30 AM - 04:30 PM
Accessibility: Some Criteria Met (P, EB, IB, PA)

## IL

### Macon

**Behavioral Analyst**

**VanOrman, Kevin, MA+**
Gender: Male
427 E Ash Ave
Decatur, IL 62526
Phone:(574) 387-4313
**NPI:1760941637**
Cultural Training Completed: No
Hours: [Mon, Tue, Wed, Thu, Fri] 08:00 AM - 05:00 PM
Accessibility: Details Pending (P, EB, IB, PA)

**Clinic/Center: Mental Health (Including Community Mental Health Center)**

**Decatur Manor Healthcare, LLC**
1016 W Pershing Rd
Decatur, IL 62526
Phone:(217) 875-0833
**NPI:1134126063**
Cultural Training Completed: No
Hours: [Mon, Tue, Wed, Thu, Fri] 08:00 AM - 05:00 PM
Accessibility: Details Pending (P, EB, IB, PA)

**Heritage Behavioral Health Center**
2965 N Main St
Decatur, IL 62526
Phone:(217) 362-6262
**NPI:1295575330**
Cultural Training Completed: No

## IL

### Macon

**Clinic/Center: Mental Health (Including Community Mental Health Center)**

**Heritage Behavioral Health Center**
Hours: [Mon, Tue, Wed, Thu, Fri] 08:00 AM - 05:00 PM
Accessibility: Some Criteria Met (P, EB, IB, PA)

**Heritage Behavioral Health Center**
327 W Prairie Ave
Decatur, IL 62522
Phone:(217) 423-0548
**NPI:1235527524**
Website: www.heritagenet.org
Cultural Training Completed: No
Hours: [Mon, Tue, Wed, Thu, Fri] 08:00 AM - 05:00 PM
Other Language(s):English
Accessibility: Some Criteria Met (P, EB, IB, PA)

**Heritage Behavioral Health Center**
320 E Central Ave
Decatur, IL 62521
Phone:(217) 877-9117
**NPI:1639231731**
Website: http://www.chestnut.org/
Cultural Training Completed: No

## IL

### Macon

Clinic/Center: Mental Health (Including Community Mental Health Center)

**Heritage Behavioral Health Center**
Hours: [Mon, Tue, Wed, Thu, Fri] 08:00 AM - 05:00 PM
Other Language(s):Hindi,English
Accessibility: Details Pending (P, EB, IB, PA)

**Heritage Behavioral Health Center.**
151 N Main St
Decatur, IL 62523
Phone:(217) 362-6262
**NPI:1235527524**
Website: www.heritagenet.org
Cultural Training Completed: No
Hours: [Mon, Tue, Wed, Thu, Fri] 08:00 AM - 05:00 PM
Accessibility: Details Pending (P, EB, IB, PA)

**Heritage Behavioral Health Center.**
151 N Main St
Decatur, IL 62523
Phone:(217) 362-6262
**NPI:1639231731**
Website: http://www.chestnut.org/
Cultural Training Completed: No

## IL

### Macon

Clinic/Center: Mental Health (Including Community Mental Health Center)

**Heritage Behavioral Health Center.**
Hours: [Mon, Tue, Wed, Thu, Fri] 08:00 AM - 05:00 PM
Accessibility: Some Criteria Met (I P, I EB, I IB, I PA)

**Lutheran Child and Family Services of Illinois**
2826 N Monroe St
Decatur, IL 62526
Phone:(217) 428-8380
**NPI:1437683679**
Cultural Training Completed: No
Hours: [Mon, Tue, Wed, Thu, Fri] 08:00 AM - 05:00 PM
Accessibility: Details Pending (P, EB, IB, PA)

**Macon Resources, Inc.**
2121 Hubbard Ave
Decatur, IL 62526
Phone:(217) 875-1910
**NPI:1457044919**
Cultural Training Completed: Yes
Hours: [Mon, Tue, Wed, Thu, Fri] 08:00 AM - 04:30 PM
Other Language(s):Spanish
Accessibility: Details Pending (P, EB, IB, PA)

## IL

### Macon

Clinic/Center: Mental Health (Including Community Mental Health Center)

**Webster Cantrell Youth Advocacy**
3 Hilltop Dr
Decatur, IL 62521
Phone:(217) 542-5663
**NPI:1265063291**
Cultural Training Completed: Yes
Hours: [Mon, Tue, Wed, Thu, Fri] 08:00 AM - 05:00 PM
Accessibility: Details Pending (P, EB, IB, PA)

**Webster Cantrell Youth Advocacy**
1220 Underwood Ct
Decatur, IL 62526
Phone:(217) 233-6811
**NPI:1477184406**
Cultural Training Completed: No
Hours: [Mon, Tue, Wed, Thu, Fri] 08:00 AM - 05:00 PM
Other Language(s):English
Accessibility: Details Pending (P, EB, IB, PA)

Clinic/Center: Methadone Clinic

**Heritage Behavioral Health Center.**
151 N Main St
Decatur, IL 62523
Phone:(217) 362-6262
**NPI:1063029361**

## IL

### Macon

Clinic/Center: Methadone Clinic

**Heritage Behavioral Health Center.**
Cultural Training Completed: No
Hours: [Mon, Tue, Wed, Thu, Fri] 08:00 AM - 05:00 PM
Accessibility: Details Pending (P, EB, IB, PA)

Clinic/Center: Rehabilitation, Substance Use Disorder

**Heritage Behavioral Health**
243 W Cerro Gordo St
Decatur, IL 62522
Phone:(217) 362-6262
**NPI:1508196494**
Website: http://www.crossingehealthcare.org/
Cultural Training Completed: No
Hours: [Mon, Tue, Wed, Thu, Fri] 08:00 AM - 05:00 PM
Accessibility: Details Pending (P, EB, IB, PA)

**Heritage Behavioral Health Center**
320 E Central Ave
Decatur, IL 62521
Phone:(217) 877-9117
**NPI:1508196494**
Website: http://www.crossingehealthcare.org/

## IL

### Macon

Clinic/Center: Rehabilitation, Substance Use Disorder

**Heritage Behavioral Health Center**
Cultural Training Completed: No
Hours: [Mon, Tue, Wed, Thu, Fri] 08:00 AM - 05:00 PM
Accessibility: Details Pending (P, EB, IB, PA)

**Heritage Behavioral Health Center, Inc**
151 N Main St
Decatur, IL 62523
Phone:(217) 362-6262
**NPI:1386605434**
Website: https://www.chestnut.org/
Cultural Training Completed: No
Hours: [Mon, Tue, Wed, Thu, Fri] 08:00 AM - 05:00 PM
Accessibility: Details Pending (P, EB, IB, PA)

**Heritage Behavioral Health Center.**
151 N Main St
Decatur, IL 62523
Phone:(217) 362-6262
**NPI:1508196494**
Website: http://www.crossinghealthcare.org/
Cultural Training Completed: No

## IL

### Macon

Clinic/Center: Rehabilitation, Substance Use Disorder

**Heritage Behavioral Health Center.**
Hours: [Mon, Tue, Wed, Thu, Fri] 08:00 AM - 05:00 PM
Accessibility: Some Criteria Met (P, EB, IB, PA)

Counselor

**Armstrong, Rebecca B, LCPC+**
Gender: Female
320 E Central Ave
Decatur, IL 62521
Phone:(217) 877-9117
**NPI:1134490378**
Cultural Training Completed: No
Hours: [Mon, Tue, Wed, Thu, Fri] 08:00 AM - 05:00 PM
Accessibility: Details Pending (P, EB, IB, PA)

**Atkinson, Stuart T, LPC+**
Gender: Male
151 N Main St
Decatur, IL 62523
Phone:(217) 362-6262
**NPI:1720829476**
Cultural Training Completed: No
Hours: [Mon, Tue, Wed, Thu, Fri] 08:00 AM - 05:00 PM
Accessibility: Some Criteria Met (P, EB, IB, PA)

## IL

### Macon

Counselor

**Barron, Lainie J, LMHC+**
Gender: Female
151 N Main St
Decatur, IL 62523
Phone:(217) 420-4824
**NPI:1245741818**
Cultural Training Completed: No
Hours: [Mon, Tue, Wed, Thu, Fri] 08:00 AM - 05:00 PM
Accessibility: Some Criteria Met (P, EB, IB, PA)

**Baxter, Cory W, LCPC+**
Gender: Male
151 N Main St
Decatur, IL 62523
Phone:(217) 362-6262
**NPI:1740327881**
Cultural Training Completed: Yes
Hours: [Mon, Tue, Wed, Thu, Fri] 08:00 AM - 05:00 PM
Accessibility: Some Criteria Met (P, EB, IB, PA)

**Born, Rachelle L, LCSW+**
Gender: Female
151 N Main St
Decatur, IL 62523
Phone:(217) 362-6262
**NPI:1952870453**
Cultural Training Completed: No

## IL

### Macon

Counselor

**Born, Rachelle L, LCSW+**
Hours: [Mon, Tue, Wed, Thu, Fri] 08:00 AM - 05:00 PM
Accessibility: Some Criteria Met (P, EB, IB, PA)

**Burns, Andrea N, PC+**
Gender: Female
102 W Kenwood Ave Ste 120
Decatur, IL 62526
Phone:(217) 520-1047
**NPI:1083076467**
Cultural Training Completed: No
Hours: [Mon, Tue, Wed, Thu, Fri] 08:00 AM - 05:00 PM
Other Language(s):English
Accessibility: Details Pending (P, EB, IB, PA)

**Carter, Megan F, LCSW+**
Gender: Female
151 N Main St
Decatur, IL 62523
Phone:(217) 420-4824
**NPI:1578032686**
Cultural Training Completed: No
Hours: [Mon, Tue, Wed, Thu, Fri] 08:00 AM - 05:00 PM
Accessibility: Some Criteria Met (P, EB, IB, PA)

## IL

### Macon

Counselor

**Cochran, Kimberly A, LPC+**
Gender: Female
151 N Main St
Decatur, IL 62523
Phone:(217) 362-6262
**NPI:1548308521**
Cultural Training Completed: No
Hours: [Mon, Tue, Wed, Thu, Fri] 08:00 AM - 05:00 PM
Accessibility: Some Criteria Met (P, EB, IB, PA)

**Cornthwaite, Shannon, LPC+**
Gender: Male
151 N Main St
Decatur, IL 62523
Phone:(217) 362-6262
**NPI:1710801485**
Cultural Training Completed: No
Hours: [Mon, Tue, Wed, Thu, Fri] 08:00 AM - 05:00 PM
Accessibility: Some Criteria Met (P, EB, IB, PA)

**Crask, Aimee, LCPC+**
Gender: Female
1220 Underwood Ct
Decatur, IL 62526
Phone:(217) 233-6811
**NPI:1831526425**
Cultural Training Completed: Yes
Hours: [Mon, Tue, Wed, Thu, Fri] 08:00 AM - 05:00 PM

## IL

### Macon

Counselor

**Crask, Aimee, LCPC+**
Accessibility: Details Pending (P, EB, IB, PA)

**Crites, Mary, LCPC+**
Gender: Female
320 E Central Ave
Decatur, IL 62521
Phone:(217) 877-9117
**NPI:1083160444**
Cultural Training Completed: No
Hours: [Mon, Tue, Wed, Thu, Fri] 08:00 AM - 05:00 PM
Accessibility: Some Criteria Met (P, EB, IB, PA)

**Crites, Mary, LCPC+**
Gender: Female
420 E Central Ave
Decatur, IL 62521
Phone:(217) 877-9117
**NPI:1083160444**
Cultural Training Completed: No
Hours: [Mon, Tue, Wed, Thu, Fri] 08:00 AM - 05:00 PM
Accessibility: Details Pending (P, EB, IB, PA)

**Deeb, David, LPC+**
Gender: Male
151 N Main St
Decatur, IL 62523
Phone:(217) 420-4824
**NPI:1952195752**
Cultural Training Completed: No

## IL

### Macon

Counselor

**Deeb, David, LPC+**
Hours: [Mon, Tue, Wed, Thu, Fri] 08:00 AM - 05:00 PM
Accessibility: Some Criteria Met (P, EB, IB, PA)

**Donnelly, Carla Maria, LPC+**
Gender: Female
151 N Main St
Decatur, IL 62523
Phone:(217) 420-4824
**NPI:1801505151**
Cultural Training Completed: No
Hours: [Mon, Tue, Wed, Thu, Fri] 08:00 AM - 05:00 PM
Accessibility: Some Criteria Met (P, EB, IB, PA)

**Featherstone, Elizabeth L, LCPC+**
Gender: Female
151 N Main St
Decatur, IL 62523
Phone:(217) 420-4824
**NPI:1225486665**
Cultural Training Completed: No
Hours: [Mon, Tue, Wed, Thu, Fri] 08:00 AM - 05:00 PM
Accessibility: Some Criteria Met (P, EB, IB, PA)

**Gagnon, Stephanie, LCPC+**
Gender: Female
320 E Central Ave

## IL

### Macon

Counselor

**Gagnon, Stephanie, LCPC+**
Decatur, IL 62521
Phone:(217) 877-9117
**NPI:1821778168**
Cultural Training Completed: No
Hours: [Mon, Tue, Wed, Thu, Fri] 08:00 AM - 05:00 PM
Accessibility: Details Pending (P, EB, IB, PA)

**Hanson, Michelle, LPC+**
Gender: Female
151 N Main St
Decatur, IL 62523
Phone:(217) 362-6262
**NPI:1023870607**
Cultural Training Completed: No
Hours: [Mon, Tue, Wed, Thu, Fri] 08:00 AM - 05:00 PM
Accessibility: Some Criteria Met (P, EB, IB, PA)

**Hicks, Janai, LSW+**
Gender: Female
151 N Main St
Decatur, IL 62523
Phone:(217) 362-6262
**NPI:1992527998**
Cultural Training Completed: No
Hours: [Mon, Tue, Wed, Thu, Fri] 08:00 AM - 05:00 PM

## IL

### Macon

Counselor

**Hicks, Janai, LSW+**
Accessibility: Some Criteria Met (P, EB, IB, PA)

**Hopper, Christiana, LCPC+**
Gender: Female
1220 Underwood Ct
Decatur, IL 62526
Phone:(217) 233-6811
**NPI:1578990842**
Cultural Training Completed: No
Hours: [Mon, Tue, Wed, Thu, Fri] 08:00 AM - 05:00 PM
Accessibility: Details Pending (P, EB, IB, PA)

**Jamison, Ashley M, LCSW+**
Gender: Female
151 N Main St
Decatur, IL 62523
Phone:(217) 420-4824
**NPI:1831662212**
Cultural Training Completed: No
Hours: [Mon, Tue, Wed, Thu, Fri] 08:00 AM - 05:00 PM
Accessibility: Some Criteria Met (P, EB, IB, PA)

**Jihan, William Keith, LCPC+**
Gender: Male
151 N Main St
Decatur, IL 62523
Phone:(217) 420-4824
**NPI:1881217206**

## IL

### Macon

Counselor

**Jihan, William Keith, LCPC+**
Cultural Training Completed: No
Hours: [Mon, Tue, Wed, Thu, Fri] 08:00 AM - 05:00 PM
Accessibility: Some Criteria Met (P, EB, IB, PA)

**Jihan, William Keith, LCPC+**
Gender: Male
151 N Main St
Decatur, IL 62523
Phone:(217) 362-6262
**NPI:1881217206**
Cultural Training Completed: No
Hours: [Mon, Tue, Wed, Thu, Fri] 08:00 AM - 05:00 PM
Accessibility: Some Criteria Met (P, EB, IB, PA)

**Johnson, Carrie A, LCPC+**
Gender: Female
151 N Main St
Decatur, IL 62523
Phone:(217) 362-6262
**NPI:1003035254**
Cultural Training Completed: No
Hours: [Mon, Tue, Wed, Thu, Fri] 08:00 AM - 05:00 PM
Accessibility: Some Criteria Met (P, EB, IB, PA)

## IL

### Macon

Counselor

**Johnston, Heather Lynn mcgee, LPC+**
Gender: Female
151 N Main St
Decatur, IL 62523
Phone:(217) 420-4824
**NPI:1508644725**
Cultural Training Completed: No
Hours: [Mon, Tue, Wed, Thu, Fri] 08:00 AM - 05:00 PM
Accessibility: Some Criteria Met (P, EB, IB, PA)

**Kaylor, Jasmine M, LCPC+**
Gender: Female
151 N Main St
Decatur, IL 62523
Phone:(217) 420-4824
**NPI:1053934471**
Cultural Training Completed: No
Hours: [Mon, Tue, Wed, Thu, Fri] 08:00 AM - 05:00 PM
Accessibility: Some Criteria Met (P, EB, IB, PA)

**Lamb, Hannah, LPC+**
Gender: Female
151 N Main St
Decatur, IL 62523
Phone:(217) 362-6262
**NPI:1427810019**
Cultural Training Completed: No
Hours: [Mon, Tue, Wed, Thu, Fri] 08:00 AM - 05:00 PM

## IL

### Macon

Counselor

**Lamb, Hannah, LPC+**
Accessibility: Some Criteria Met (P, EB, IB, PA)

**Mathias, Jordyn Alyse, LCPC+**
Gender: Female
102 W Kenwood Ave
Ste 100
Decatur, IL 62526
Phone:(217) 872-3800
**NPI:1538792262**
Cultural Training Completed: No
Hours: [Mon, Tue, Wed, Thu, Fri] 08:00 AM - 04:30 PM
After Hours Phone Number:(217) 872-3800
Accessibility: Some Criteria Met (P, EB, IB, PA)

**McCoy, Andrea L, LCSW+**
Gender: Female
151 N Main St
Decatur, IL 62523
Phone:(217) 362-6262
**NPI:1891318218**
Cultural Training Completed: No
Hours: [Mon, Tue, Wed, Thu, Fri] 08:00 AM - 05:00 PM
Accessibility: Details Pending (P, EB, IB, PA)

**Mcmahon, Lesa J, LPC+**
Gender: Female
151 N Main St

## IL

### Macon

Counselor

**Mcmahon, Lesa J, LPC+**
Decatur, IL 62523
Phone:(217) 362-6262
**NPI:1033700323**
Cultural Training Completed: No
Hours: [Mon, Tue, Wed, Thu, Fri] 08:00 AM - 05:00 PM
After Hours Phone Number:(217) 362-6262
Accessibility: Some Criteria Met (P, EB, IB, PA)

**Mueller, Chelsea E, LCPC+**
Gender: Female
151 N Main St
Decatur, IL 62523
Phone:(217) 420-4824
**NPI:1336506179**
Cultural Training Completed: No
Hours: [Mon, Tue, Wed, Thu, Fri] 08:00 AM - 05:00 PM
Accessibility: Some Criteria Met (P, EB, IB, PA)

**Nail, Shannon Lea, LPC+**
Gender: Female
210 W McKinley Ave
Ste 1
Decatur, IL 62526
Phone:(217) 876-6600
**NPI:1568059764**
Cultural Training Completed: No

## IL

### Macon

Counselor

**Nail, Shannon Lea, LPC+**
Hours: [Mon, Tue, Wed, Thu, Fri] 08:00 AM - 05:00 PM
Accessibility: Some Criteria Met (P, EB, IB, PA)

**Nolan, Elizabeth, LPC+**
Gender: Female
151 N Main St
Decatur, IL 62523
Phone:(217) 420-4824
**NPI:1922512565**
Cultural Training Completed: No
Hours: [Mon, Tue, Wed, Thu, Fri] 08:00 AM - 05:00 PM
Accessibility: Some Criteria Met (P, EB, IB, PA)

**Rack, Jade, LPC+**
Gender: Female
151 N Main St
Decatur, IL 62523
Phone:(217) 420-4824
**NPI:1912713322**
Cultural Training Completed: No
Hours: [Mon, Tue, Wed, Thu, Fri] 08:00 AM - 05:00 PM
Accessibility: Some Criteria Met (P, EB, IB, PA)

**Rebelsky, Dayle, LPC+**
Gender: Female
151 N Main St
Decatur, IL 62523

## IL

### Macon

Counselor

**Rebelsky, Dayle, LPC+**
Phone:(217) 362-6262
**NPI:1285331066**
Cultural Training Completed: No
Hours: [Mon, Tue, Wed, Thu, Fri] 08:00 AM - 05:00 PM
Accessibility: Some Criteria Met (P, EB, IB, PA)

**Robertson, Charmaine, LCSW+**
Gender: Female
320 E Central Ave
Decatur, IL 62521
Phone:(217) 877-9117
**NPI:1235484510**
Cultural Training Completed: Yes
Hours: [Mon, Wed, Thu, Fri] 07:30 AM - 05:00 PM, Tue 07:30 AM - 07:00 PM
Other Language(s):English
Accessibility: Details Pending (P, EB, IB, PA)

**Strickland, Juton, LPC+**
Gender: Female
151 N Main St
Decatur, IL 62523
Phone:(217) 420-4824
**NPI:1063188464**
Cultural Training Completed: No
Hours: [Mon, Tue, Wed, Thu, Fri] 08:00 AM - 05:00 PM

## IL

### Macon

Counselor

**Strickland, Juton, LPC+**
Accessibility: Some Criteria Met (P, EB, IB, PA)

**Thurston, Kelly, LPC+**
Gender: Female
151 N Main St
Decatur, IL 62523
Phone:(217) 362-6262
**NPI:1053173658**
Cultural Training Completed: No
Hours: [Mon, Tue, Wed, Thu, Fri] 08:00 AM - 05:00 PM
Accessibility: Some Criteria Met (P, EB, IB, PA)

**Ullrich, Angi, LCPC+**
Gender: Female
1942 E Cantrell St
Decatur, IL 62521
Phone:(217) 423-6961
**NPI:1346418902**
Cultural Training Completed: Yes
Hours: [Mon, Tue, Wed, Thu, Fri] 08:00 AM - 05:00 PM
Accessibility: Details Pending (P, EB, IB, PA)

**Worley, Mary C, LCPC+**
Gender: Female
151 N Main St
Decatur, IL 62523
Phone:(217) 362-6262
**NPI:1851682181**

## IL

### Macon

#### Counselor

**Worley, Mary C, LCPC+**
Cultural Training Completed: No
Hours: [Mon, Tue, Wed, Thu, Fri] 08:00 AM - 05:00 PM
After Hours Phone Number:(217) 362-6262
Accessibility: Some Criteria Met (P, EB, IB, PA)

#### Multi-Specialty Group

**Psychology Specialists**
102 W Kenwood Ave
Ste 120
Decatur, IL 62526
Phone:(217) 520-1047
**NPI:1053368605**
Website: https://www.unitypoint.org
Cultural Training Completed: No
Hours: [Mon, Tue, Wed, Thu, Fri] 08:00 AM - 05:00 PM
Other Language(s):English
Accessibility: Details Pending (P, EB, IB, PA)

#### Psychiatry

**Chopra, Archana, MD+**
Gender: Female
151 N Main St
Decatur, IL 62523
Phone:(217) 420-4824
**NPI:1033266044**

## IL

### Macon

#### Psychiatry

**Chopra, Archana, MD+**
Cultural Training Completed: No
Hours: [Mon, Tue, Wed, Thu, Fri] 08:00 AM - 05:00 PM
Other Language(s):English
Certification(s):Board Certified
Accessibility: Some Criteria Met (P, EB, IB, PA)

#### Psychologist: Intellectual & Developmental Disabilities

**Robinson, Jessica, LCSW+**
Gender: Female
151 N Main St
Decatur, IL 62523
Phone:(217) 420-4824
**NPI:1780376517**
Cultural Training Completed: No
Hours: [Mon, Tue, Wed, Thu, Fri] 08:00 AM - 05:00 PM
Accessibility: Some Criteria Met (P, EB, IB, PA)

#### Social Worker

**Baker, Carleigh Ann, MSW+**
Gender: Female
151 N Main St
Decatur, IL 62523
Phone:(217) 420-4824

## IL

### Macon

#### Social Worker

**Baker, Carleigh Ann, MSW+**
**NPI:1053261248**
Cultural Training Completed: No
Hours: [Mon, Tue, Wed, Thu, Fri] 08:00 AM - 05:00 PM
Accessibility: Some Criteria Met (P, EB, IB, PA)

**Born, Rachelle L, LCSW+**
Gender: Female
151 N Main St
Decatur, IL 62523
Phone:(217) 362-6262
**NPI:1952870453**
Cultural Training Completed: No
Hours: [Mon, Tue, Wed, Thu, Fri] 08:00 AM - 05:00 PM
Accessibility: Some Criteria Met (P, EB, IB, PA)

**Carriker, Elizabeth, LCSW+**
Gender: Female
102 W Kenwood Ave
Ste 100
Decatur, IL 62526
Phone:(217) 872-3800
**NPI:1366195331**
Cultural Training Completed: No
Hours: [Mon, Tue, Wed, Thu, Fri] 08:00 AM - 05:00 PM

## IL

### Macon

#### Social Worker

**Carriker, Elizabeth, LCSW+**
Accessibility: Some Criteria Met (P, EB, IB, PA)

**Cothern, Sara, MSW+**
Gender: Female
151 N Main St
Decatur, IL 62523
Phone:(217) 362-6262
**NPI:1205527058**
Cultural Training Completed: No
Hours: [Mon, Tue, Wed, Thu, Fri] 08:00 AM - 05:00 PM
Accessibility: Some Criteria Met (P, EB, IB, PA)

**Cothern, Sara, MSW+**
Gender: Female
243 W Cerro Gordo St
Decatur, IL 62522
Phone:(217) 362-6262
**NPI:1205527058**
Cultural Training Completed: No
Hours: [Mon, Tue, Wed, Thu, Fri] 08:00 AM - 05:00 PM
Accessibility: Some Criteria Met (P, EB, IB, PA)

**Deetz, Martha, LSW+**
Gender: Female
151 N Main St
Decatur, IL 62523
Phone:(217) 362-6262
**NPI:1629920517**
Cultural Training Completed: No

## IL

### Macon

Social Worker

**Deetz, Martha, LSW+**
Hours: [Mon, Tue, Wed, Thu, Fri] 08:00 AM - 05:00 PM
Accessibility: Some Criteria Met (P, EB, IB, PA)

**England, Deborah, LSW+**
Gender: Female
151 N Main St
Decatur, IL 62523
Phone:(217) 420-4824
**NPI:1447131644**
Cultural Training Completed: No
Hours: [Mon, Tue, Wed, Thu, Fri] 08:00 AM - 05:00 PM
Accessibility: Some Criteria Met (P, EB, IB, PA)

**Feriozzi, Laura Boaz, LCSW+**
Gender: Female
320 E Central Ave
Decatur, IL 62521
Phone:(217) 877-9117
**NPI:1942079843**
Cultural Training Completed: No
Hours: [Mon, Tue, Wed, Thu, Fri] 08:00 AM - 05:00 PM
Accessibility: Details Pending (P, EB, IB, PA)

**Gadson, Stacia, LCSW+**
Gender: Female
151 N Main St

## IL

### Macon

Social Worker

**Gadson, Stacia, LCSW+**
Decatur, IL 62523
Phone:(217) 420-4824
**NPI:1508446352**
Cultural Training Completed: No
Hours: [Mon, Tue, Wed, Thu, Fri] 08:00 AM - 05:00 PM
Accessibility: Some Criteria Met (P, EB, IB, PA)

**Goettsch, Margaret Ellen, LCSW+**
Gender: Female
151 N Main St
Decatur, IL 62523
Phone:(217) 362-6262
**NPI:1225548944**
Cultural Training Completed: No
Hours: [Mon, Tue, Wed, Thu, Fri] 08:00 AM - 05:00 PM
Accessibility: Some Criteria Met (P, EB, IB, PA)

**Harrelson, Rebekah, LCSW+**
Gender: Female
151 N Main St
Decatur, IL 62523
Phone:(217) 420-4824
**NPI:1679263446**
Cultural Training Completed: No
Hours: [Mon, Tue, Wed, Thu, Fri] 08:00 AM - 05:00 PM

## IL

### Macon

Social Worker

**Harrelson, Rebekah, LCSW+**
Accessibility: Some Criteria Met (P, EB, IB, PA)

**Inness, Jennifer, CSW+**
Gender: Female
2 Memorial Dr
Decatur, IL 62526
Phone:(217) 545-8000
**NPI:1215551320**
Cultural Training Completed: No
Hours: [Mon, Tue, Wed, Thu, Fri] 08:00 AM - 05:00 PM
Accessibility: Some Criteria Met (P, EB, IB, PA)

**Inness, Jennifer, CSW+**
Gender: Female
2 Memorial Dr
Fl 2
Decatur, IL 62526
Phone:(217) 545-8000
**NPI:1215551320**
Cultural Training Completed: No
Hours: [Mon, Tue, Wed, Thu, Fri] 08:00 AM - 05:00 PM
Accessibility: Some Criteria Met (P, EB, IB, PA)

**Jamison, Ashley M, LCSW+**
Gender: Female
151 N Main St
Decatur, IL 62523
Phone:(217) 420-4824
**NPI:1831662212**

## IL

### Macon

Social Worker

**Jamison, Ashley M, LCSW+**
Cultural Training Completed: No
Hours: [Mon, Tue, Wed, Thu, Fri] 08:00 AM - 05:00 PM
Accessibility: Some Criteria Met (P, EB, IB, PA)

**Livingston, Larry, LCSW+**
Gender: Male
320 E Central Ave
Decatur, IL 62521
Phone:(217) 877-9117
**NPI:1477627412**
Cultural Training Completed: No
Hours: [Mon, Tue, Wed, Thu, Fri] 08:00 AM - 05:00 PM
Accessibility: Some Criteria Met (P, EB, IB, PA)

**McCoy, Andrea L, LCSW+**
Gender: Female
151 N Main St
Decatur, IL 62523
Phone:(217) 362-6262
**NPI:1891318218**
Cultural Training Completed: No
Hours: [Mon, Tue, Wed, Thu, Fri] 08:00 AM - 05:00 PM
Accessibility: Details Pending (P, EB, IB, PA)

## IL

### Macon

Social Worker

**Nation, Maria, LCSW+**
Gender: Female
151 N Main St
Decatur, IL 62523
Phone:(217) 420-4824
**NPI:1265015226**
Cultural Training Completed: No
Hours: [Mon, Tue, Wed, Thu, Fri] 08:00 AM - 05:00 PM
Accessibility: Some Criteria Met (I P, I EB, I IB, I PA)

**Naylor, Zachary, LCSW+**
Gender: Male
151 N Main St
Decatur, IL 62523
Phone:(217) 420-4824
**NPI:1942174073**
Cultural Training Completed: No
Hours: [Mon, Tue, Wed, Thu, Fri] 08:00 AM - 05:00 PM
Accessibility: Some Criteria Met (I P, I EB, I IB, I PA)

**O'Neal, Latisha A, CSW+**
Gender: Female
102 W Kenwood Ave
Ste 100
Decatur, IL 62526
Phone:(217) 872-3800
**NPI:1770779969**
Cultural Training Completed: No

## IL

### Macon

Social Worker

**O'Neal, Latisha A, CSW+**
Hours: [Mon, Tue, Wed, Thu, Fri] 08:00 AM - 04:30 PM
Accessibility: Some Criteria Met (I P, I EB, I IB, I PA)

**Rankin, Sian, LCSW+**
Gender: Female
151 N Main St
Decatur, IL 62523
Phone:(217) 420-4824
**NPI:1295432078**
Cultural Training Completed: No
Hours: [Mon, Tue, Wed, Thu, Fri] 08:00 AM - 05:00 PM
Accessibility: Some Criteria Met (I P, I EB, I IB, I PA)

**Roberts, Emily C, LSW+**
Gender: Female
304 W Hay St
Ste 213
Decatur, IL 62526
Phone:(217) 876-6640
**NPI:1336917442**
Cultural Training Completed: Yes
Hours: [Mon, Tue, Wed, Thu, Fri] 08:00 AM - 05:00 PM
Accessibility: Details Pending (P P, P EB, P IB, P PA)

**Robinson, Jessica, LCSW+**
Gender: Female

## IL

### Macon

Social Worker

**Robinson, Jessica, LCSW+**
151 N Main St
Decatur, IL 62523
Phone:(217) 420-4824
**NPI:1780376517**
Cultural Training Completed: No
Hours: [Mon, Tue, Wed, Thu, Fri] 08:00 AM - 05:00 PM
Accessibility: Some Criteria Met (I P, I EB, I IB, I PA)

**Sanders, Steve Lee, LSW+**
Gender: Male
151 N Main St
Decatur, IL 62523
Phone:(217) 362-6262
**NPI:1184430597**
Cultural Training Completed: No
Hours: [Mon, Tue, Wed, Thu, Fri] 08:00 AM - 05:00 PM
Accessibility: Some Criteria Met (I P, I EB, I IB, I PA)

**Smith, Addie L, LSW+**
Gender: Female
151 N Main St
Decatur, IL 62523
Phone:(217) 420-4824
**NPI:1013704584**
Cultural Training Completed: No
Hours: [Mon, Tue, Wed, Thu, Fri] 08:00 AM - 05:00 PM

## IL

### Macon

Social Worker

**Smith, Addie L, LSW+**
Accessibility: Some Criteria Met (I P, I EB, I IB, I PA)

**Smith, Andrea Lynne, LSW+**
Gender: Female
151 N Main St
Decatur, IL 62523
Phone:(217) 420-4824
**NPI:1265209951**
Cultural Training Completed: No
Hours: [Mon, Tue, Wed, Thu, Fri] 08:00 AM - 05:00 PM
Accessibility: Some Criteria Met (I P, I EB, I IB, I PA)

**Swallow, Ashley, MSW#**
Gender: Female
250 W Kenwood Ave
Decatur, IL 62526
Phone:(217) 428-3424
**NPI:1811741028**
Cultural Training Completed: No
Hours: [Mon, Tue, Wed, Thu, Fri] 08:00 AM - 05:00 PM
Accessibility: Some Criteria Met (I P, I EB, I IB, I PA)

**Tate, Rajanese, LSW+**
Gender: Male
151 N Main St
Decatur, IL 62523
Phone:(217) 362-6262
**NPI:1245105808**

## IL

### Macon

Social Worker

**Tate, Rajanese, LSW+**
Cultural Training Completed: No
Hours: [Mon, Tue, Wed, Thu, Fri] 08:00 AM - 05:00 PM
Accessibility: Some Criteria Met (P, EB, IB, PA)

Substance Use Rehabilitation Facility

**Crossing Recovery Detox**
495 E Central Ave
Decatur, IL 62521
Phone:(217) 877-8117
**NPI:1104481308**
Website: http://www.crossingehealthcare.org
Cultural Training Completed: No
Hours: [Mon, Tue, Wed, Thu, Fri] 08:00 AM - 05:00 PM
Accessibility: Details Pending (P, EB, IB, PA)

**Crossing Recovery Detox**
495 E Central Ave
Decatur, IL 62521
Phone:(217) 877-8117
**NPI:1295390490**
Website: http://www.crossingehealthcare.org
Cultural Training Completed: No

## IL

### Macon

Substance Use Rehabilitation Facility

**Crossing Recovery Detox**
Hours: [Mon, Tue, Wed, Thu, Fri] 08:00 AM - 05:00 PM
Accessibility: Details Pending (P, EB, IB, PA)

**Crossing Recovery Detox**
495 E Central Ave
Decatur, IL 62521
Phone:(217) 877-8117
**NPI:1225502057**
Website: http://www.crossingehealthcare.org
Cultural Training Completed: No
Hours: [Mon, Tue, Wed, Thu, Fri] 08:00 AM - 05:00 PM
Accessibility: Details Pending (P, EB, IB, PA)

**Crossing Recovery Detox**
495 E Central Ave
Decatur, IL 62521
Phone:(217) 877-8117
**NPI:1679138911**
Website: http://www.crossingehealthcare.org
Cultural Training Completed: No
Hours: [Mon, Tue, Wed, Thu, Fri] 08:00 AM - 05:00 PM

## IL

### Macon

Substance Use Rehabilitation Facility

**Crossing Recovery Detox**
Accessibility: Details Pending (P, EB, IB, PA)

**Crossing Recovery Detox**
495 E Central Ave
Decatur, IL 62521
Phone:(217) 877-8117
**NPI:1396300638**
Website: http://www.crossingehealthcare.org
Cultural Training Completed: No
Hours: [Mon, Tue, Wed, Thu, Fri] 08:00 AM - 05:00 PM
Accessibility: Details Pending (P, EB, IB, PA)

### Forsyth

Social Worker

**Trimby, Jodie, LSW+**
Gender: Female
241 W Weaver Rd
Ste 240
Forsyth, IL 62535
Phone:(217) 428-4180
**NPI:1184441628**
Cultural Training Completed: Yes
Hours: [Mon, Tue, Wed, Thu, Fri] 08:00 AM - 05:00 PM
Accessibility: Some Criteria Met (P, EB, IB, PA)

## IL

### Macoupin

### Carlinville

Counselor

**Cox, Ian Caleb, LCPC+**
Gender: Male
20613 N Broad St
Ste B
Carlinville, IL 62626
Phone:(217) 854-3881
**NPI:1144900796**
Cultural Training Completed: No
Hours: [Mon, Tue, Wed, Thu, Fri] 08:00 AM - 05:00 PM, [Sat, Sun] 09:00 AM - 03:00 PM
Accessibility: Some Criteria Met (P, EB, IB, PA)

**Dewey, James Andrew, LMHC+**
Gender: Male
1200 University St
Carlinville, IL 62626
Phone:(217) 854-4433
**NPI:1700426517**
Cultural Training Completed: No
Hours: [Mon, Tue, Wed, Thu, Fri] 08:00 AM - 05:00 PM
Accessibility: Details Pending (P, EB, IB, PA)

**Howard, Ronald K, LPC+**
Gender: Male
205 Oakland Ave
Carlinville, IL 62626
Phone:(217) 854-3223
**NPI:1871110734**

## IL

### Macoupin

#### Counselor

**Howard, Ronald K, LPC+**
Cultural Training Completed: Yes
Hours: [Mon, Tue, Wed, Thu, Fri] 08:00 AM - 05:00 PM
Accessibility: Some Criteria Met (P, EB, IB, PA)

**Jordan-Murphy, Melissa S, LCPC+**
Gender: Female
20613 N Broad St
Ste B
Carlinville, IL 62626
Phone:(217) 854-3881
**NPI:1245247600**
Cultural Training Completed: No
Hours: [Mon, Tue, Wed, Thu, Fri] 08:00 AM - 05:00 PM
Accessibility: Some Criteria Met (P, EB, IB, PA)

#### Nurse Practitioner: Family

**Newby, Jessica A, NP+**
Gender: Female
101 McCausland St
Carlinville, IL 62626
Phone:(217) 930-2106
**NPI:1336626738**
Cultural Training Completed: Yes
Hours: [Mon, Tue, Wed, Thu, Fri] 08:00 AM - 05:00 PM
Other Language(s):English

## IL

### Macoupin

#### Nurse Practitioner: Family

**Newby, Jessica A, NP+**
Certification(s):Board Certified
Accessibility: Details Pending (P, EB, IB, PA)

#### Nurse Practitioner: Psych/Mental Health

**Newby, Jessica A, NP+**
Gender: Female
101 McCausland St
Carlinville, IL 62626
Phone:(217) 930-2106
**NPI:1336626738**
Cultural Training Completed: Yes
Hours: [Mon, Tue, Wed, Thu, Fri] 08:00 AM - 05:00 PM
Other Language(s):English
Accessibility: Details Pending (P, EB, IB, PA)

#### Psychiatry

**Newby, Jessica A, NP+**
Gender: Female
101 McCausland St
Carlinville, IL 62626
Phone:(217) 930-2106
**NPI:1336626738**
Cultural Training Completed: Yes
Hours: [Mon, Tue, Wed, Thu, Fri] 08:00 AM - 05:00 PM
Other Language(s):English

## IL

### Macoupin

#### Psychiatry

**Newby, Jessica A, NP+**
Accessibility: Details Pending (P, EB, IB, PA)

#### Social Worker

**Buller, Kristin, LCSW+**
Gender: Female
205 Oakland Ave
Carlinville, IL 62626
Phone:(217) 854-3223
**NPI:1982982534**
Cultural Training Completed: Yes
Hours: [Mon, Tue, Wed, Thu, Fri] 08:00 AM - 05:00 PM
Accessibility: Some Criteria Met (P, EB, IB, PA)

**Spicer, Andrea L, LCSW+**
Gender: Female
101 McCausland St
Carlinville, IL 62626
Phone:(217) 930-2106
**NPI:1083091615**
Cultural Training Completed: Yes
Hours: [Mon, Tue, Wed, Thu, Fri] 08:00 AM - 05:00 PM
Accessibility: Details Pending (P, EB, IB, PA)

**Spicer, Wayne, CSW+**
Gender: Male
101 McCausland St
Carlinville, IL 62626
Phone:(217) 930-2106
**NPI:1013376656**

## IL

### Macoupin

#### Social Worker

**Spicer, Wayne, CSW+**
Cultural Training Completed: Yes
Hours: [Mon, Tue, Wed, Thu, Fri] 08:00 AM - 05:00 PM
Other Language(s):English
Accessibility: Details Pending (P, EB, IB, PA)

**Stoops, Brian M, LCSW+**
Gender: Male
20613 N Broad St
Ste B
Carlinville, IL 62626
Phone:(217) 854-3881
**NPI:1306247861**
Cultural Training Completed: No
Hours: [Mon, Tue, Wed, Thu, Fri] 08:00 AM - 05:00 PM
Accessibility: Some Criteria Met (P, EB, IB, PA)

**Youngberg, Thomas E, LCSW+**
Gender: Male
1200 University St
Carlinville, IL 62626
Phone:(217) 854-4433
**NPI:1922473479**
Cultural Training Completed: No
Hours: [Mon, Tue, Wed, Thu, Fri] 08:00 AM - 05:00 PM

## IL

### Macoupin

**Social Worker**

**Youngberg, Thomas E, LCSW+**
Accessibility: Details Pending (P, EB, IB, PA)

### Gillespie

**Counselor**

**Jordan-Murphy, Melissa S, LCPC+**
Gender: Female
807 Broadway St
Gillespie, IL 62033
Phone:(217) 854-3851
**NPI:1245247600**
Cultural Training Completed: No
Hours: [Mon, Tue, Wed, Thu, Fri] 08:00 AM - 05:00 PM
Accessibility: Details Pending (P, EB, IB, PA)

**Multi-Specialty Group**

**Maple Street PH (Public Health)**
109 E Maple St
Gillespie, IL 62033
Phone:(217) 839-4100
**NPI:1538444906**
Website: https://mcphd.net/
Cultural Training Completed: Yes
Hours: [Mon, Tue, Wed, Thu, Fri] 08:00 AM - 05:00 PM
Accessibility: Some Criteria Met (P, EB, IB, PA)

## IL

### Macoupin

**Nurse Practitioner: Family**

**Macoupin County Public Health Department**
109 E Maple St
Gillespie, IL 62033
Phone:(217) 839-1526
**NPI:1538444906**
Website: https://mcphd.net/
Cultural Training Completed: No
Hours: [Mon, Tue, Wed, Thu, Fri] 08:00 AM - 05:00 PM
Accessibility: Some Criteria Met (P, EB, IB, PA)

**Social Worker**

**Ruckman, Julia T, LCSW**
Gender: Female
109 E Maple St
Gillespie, IL 62033
Phone:(217) 839-1526
**NPI:1356599971**
Cultural Training Completed: Yes
Hours: [Mon, Tue, Wed, Thu, Fri] 08:00 AM - 05:00 PM
After Hours Phone Number:(217) 839-1526
Accessibility: Some Criteria Met (P, EB, IB, PA)

## IL

### Macoupin

### Virden

**Counselor**

**Cox, Ian Caleb, LCPC+**
Gender: Male
1611 N Springfield St
Virden, IL 62690
Phone:(217) 854-3819
**NPI:1144900796**
Cultural Training Completed: No
Hours: [Mon, Tue, Wed, Thu, Fri] 07:00 AM - 04:30 PM
Accessibility: Details Pending (P, EB, IB, PA)

### Mason

### Havana

**Family Medicine**

**Havana Medical Associates**
615 N Promenade St
Havana, IL 62644
Phone:(309) 543-6600
**NPI:1902849649**
Website: http://www.masondistricthospital.org/
Cultural Training Completed: No
Hours: [Mon, Tue, Wed, Thu, Fri] 08:00 AM - 05:00 PM
Accessibility: Some Criteria Met (P, EB, IB, PA)

## IL

### Mason

**Multi-Specialty Group**

**Mason District Hospital**
615 N Promenade St
Havana, IL 62644
Phone:(309) 543-4431
**NPI:1902849649**
Website: http://www.masondistricthospital.org/
Cultural Training Completed: No
Hours: [Mon, Tue, Wed, Thu, Fri, Sat, Sun] 12:00 AM - 11:59 PM
Other Language(s):English
Accessibility: Details Pending (P, EB, IB, PA)

**Mason District Hospital**
615 N Promenade St
Havana, IL 62644
Phone:(309) 543-4431
**NPI:1063478782**
Website: http://www.masondistricthospital.org/
Cultural Training Completed: Yes
Hours: [Mon, Tue, Wed, Thu, Fri] 08:00 AM - 05:00 PM
Accessibility: Details Pending (P, EB, IB, PA)

## IL

### McDonough

### Macomb

#### Child & Adolescent Psychiatry

**Sarwar, Sajjad R, MD+**
Gender: Male
525 E Grant St
Macomb, IL 61455
Phone:(309) 836-1672
**NPI:1982839957**
Cultural Training Completed: No
Hours: [Mon, Tue, Wed, Thu, Fri] 08:00 AM - 05:00 PM
Other Language(s):English,Hindi,Urdu
Certification(s):Board Certified
Accessibility: Details Pending (P, EB, IB, PA)

#### Clinic/Center: Mental Health (Including Community Mental Health Center)

**BRIDGEWAY INC**
7 Pollock Dr
Macomb, IL 61455
Phone:(309) 837-4876
**NPI:1881817385**
Cultural Training Completed: No
Hours: [Mon, Tue, Wed, Thu, Fri] 08:00 AM - 05:00 PM
Accessibility: Some Criteria Met (P, EB, IB, PA)

**Bridgeway Inc**
900 S Deer Rd
Macomb, IL 61455
Phone:(309) 837-4876
**NPI:1518185925**
Website: http://www.bway.org/
Cultural Training Completed: No
Hours: [Mon, Tue, Wed, Thu, Fri] 08:00 AM - 05:00 PM
Accessibility: Some Criteria Met (P, EB, IB, PA)

**Bridgeway Inc**
900 S Deer Rd
Macomb, IL 61455
Phone:(309) 837-4876
**NPI:1851315535**
Website: http://www.bway.org/
Cultural Training Completed: No
Hours: [Mon, Tue, Wed, Thu, Fri] 08:00 AM - 05:00 PM, [Sat, Sun] 12:00 AM - 11:59 PM
Accessibility: Some Criteria Met (P, EB, IB, PA)

**Bridgeway Inc**
7 Pollock Dr
Macomb, IL 61455
Phone:(309) 837-4876
**NPI:1881817385**
Cultural Training Completed: Yes
Hours: [Mon, Tue, Wed, Thu, Fri] 08:00 AM - 05:00 PM
Other Language(s):English
Accessibility: Some Criteria Met (P, EB, IB, PA)

**Bridgeway Inc**
1106 Madelyn Ave
Macomb, IL 61455
Phone:(309) 837-4876
**NPI:1760505044**
Cultural Training Completed: No
Hours: [Mon, Tue, Wed, Thu, Fri] 08:00 AM - 05:00 PM
Other Language(s):English
Accessibility: Some Criteria Met (P, EB, IB, PA)

**Bridgeway.**
301 W Calhoun St
Macomb, IL 61455
Phone:(309) 344-4208
**NPI:1124241625**
Cultural Training Completed: No
Hours: [Mon, Tue, Wed, Thu, Fri] 08:00 AM - 05:00 PM
Other Language(s):English

**Bridgeway.**
Accessibility: Details Pending (P, EB, IB, PA)

**North Central Behavioral Health**
301 E Jefferson St
Macomb, IL 61455
Phone:(309) 833-2191
**NPI:1407976202**
Cultural Training Completed: Yes
Hours: [Mon, Tue, Wed, Thu, Fri] 08:00 AM - 05:00 PM
Accessibility: Some Criteria Met (P, EB, IB, PA)

**North Central Behavioral Health Systems Inc**
301 E Jefferson St
Macomb, IL 61455
Phone:(165) 224-1610
**NPI:1124044318**
Website: https://www.ncbhs.org
Cultural Training Completed: No
Hours: [Mon, Tue, Wed, Thu, Fri] 08:00 AM - 05:00 PM
Accessibility: Details Pending (P, EB, IB, PA)

**The Center for Youth & Family Solutions**
123 S McArthur St

## IL

### McDonough

**Clinic/Center: Mental Health (Including Community Mental Health Center)**

**The Center for Youth & Family Solutions**
Macomb, IL 61455
Phone:(309) 833-1791
**NPI:1376818245**
Website: https://www.cyfsolutions.org/
Cultural Training Completed: No
Hours: [Mon, Tue, Wed, Thu, Fri] 09:00 AM - 05:00 PM
Accessibility: Some Criteria Met (P, EB, IB, PA)

**Clinic/Center: Rehabilitation, Substance Use Disorder**

**Bridgeway Inc**
900 S Deer Rd
Macomb, IL 61455
Phone:(309) 837-4876
**NPI:1588032460**
Website: http://www.bway.org/
Cultural Training Completed: No
Hours: [Mon, Tue, Wed, Thu, Fri] 08:00 AM - 05:00 PM
Accessibility: Some Criteria Met (P, EB, IB, PA)

**North Central Behavioral Health Systems**
301 E Jefferson St

## IL

### McDonough

**Clinic/Center: Rehabilitation, Substance Use Disorder**

**North Central Behavioral Health Systems**
Macomb, IL 61455
Phone:(309) 833-2191
**NPI:1326168733**
Website: https://www.ncbhs.org/
Cultural Training Completed: Yes
Hours: [Mon, Tue, Wed, Thu, Fri] 08:00 AM - 05:00 PM
Other Language(s):English
Accessibility: Some Criteria Met (P, EB, IB, PA)

**Counselor**

**Anderson, Aimee Lj, PC+**
Gender: Female
505 E Grant St
Macomb, IL 61455
Phone:(309) 833-4101
**NPI:1104394295**
Cultural Training Completed: Yes
Hours: [Mon, Tue, Wed, Thu, Fri] 08:00 AM - 05:00 PM
Accessibility: Some Criteria Met (P, EB, IB, PA)

**Derry, Rebecca E, MS+**
Gender: Female
505 E Grant St
Macomb, IL 61455
Phone:(309) 833-4101

## IL

### McDonough

**Counselor**

**Derry, Rebecca E, MS+**
**NPI:1649497470**
Cultural Training Completed: No
Hours: [Mon, Tue, Wed, Thu, Fri] 08:00 AM - 05:00 PM
Accessibility: Some Criteria Met (P, EB, IB, PA)

**Edison, Jo Anna, LCSW+**
Gender: Female
525 E Grant St
Macomb, IL 61455
Phone:(309) 833-4101
**NPI:1417262189**
Cultural Training Completed: No
Hours: [Mon, Tue, Wed, Thu, Fri] 08:00 AM - 05:00 PM
Accessibility: Some Criteria Met (P, EB, IB, PA)

**Rybakowski, Leah Jean, LCPC+**
Gender: Female
505 E Grant St
Macomb, IL 61455
Phone:(309) 836-1582
**NPI:1427534684**
Cultural Training Completed: No
Hours: [Mon, Tue, Wed, Thu, Fri] 08:00 AM - 05:00 PM
Accessibility: Some Criteria Met (P, EB, IB, PA)

## IL

### McDonough

**Multi-Specialty Group**

**Health Services Building I**
505 E Grant St
Macomb, IL 61455
Phone:(309) 836-1582
**NPI:1437308475**
Website: https://www.mdh.org
Cultural Training Completed: No
Hours: [Mon, Tue, Wed, Thu, Fri] 08:00 AM - 05:00 PM
Accessibility: Some Criteria Met (P, EB, IB, PA)

**Mcdonough County Hospital District**
525 E Grant St
Macomb, IL 61455
Phone:(309) 833-4101
**NPI:1437308475**
Website: https://www.mdh.org
Cultural Training Completed: No
Hours: [Mon, Tue, Wed, Thu, Fri] 08:00 AM - 05:00 PM
Accessibility: Some Criteria Met (P, EB, IB, PA)

**Psychiatry**

**Sarwar, Sajjad R, MD+**
Gender: Male
525 E Grant St
Macomb, IL 61455
Phone:(309) 836-1672
**NPI:1982839957**
Cultural Training Completed: No

## IL

### McDonough

#### Psychiatry

**Sarwar, Sajjad R, MD+**
Hours: [Mon, Tue, Wed, Thu, Fri] 08:00 AM - 05:00 PM
Other Language(s):English,Hindi,Urdu
Certification(s):Board Certified
Accessibility: Details Pending (P, EB, IB, PA)

#### Social Worker

**Holmes, Max S, MSW+**
Gender: Male
505 E Grant St
Macomb, IL 61455
Phone:(309) 836-1582
**NPI:1063123677**
Cultural Training Completed: No
Hours: [Mon, Tue, Wed, Thu, Fri] 08:00 AM - 05:00 PM
Accessibility: Some Criteria Met (P, EB, IB, PA)

### McLean

### Bloomington

#### Behavior Technician

**Armstrong, Emerson, RBT+**
Gender: Female
202 Saint Joseph Dr
Bloomington, IL 61701
Phone:(309) 663-8275
**NPI:1417704784**
Cultural Training Completed: No

## IL

### McLean

#### Behavior Technician

**Armstrong, Emerson, RBT+**
Hours: [Mon, Tue, Wed, Thu, Fri] 08:00 AM - 05:00 PM
Accessibility: Some Criteria Met (P, EB, IB, PA)

**Chapman, Sage, RBT+**
Gender: Male
1015 S Mercer Ave
Bloomington, IL 61701
Phone:(844) 263-1613
**NPI:1942187455**
Cultural Training Completed: No
Hours: [Mon, Tue, Wed, Thu, Fri] 08:00 AM - 05:00 PM
Accessibility: Some Criteria Met (P, EB, IB, PA)

**Colclasure, Holley, RBT+**
Gender: Female
1015 S Mercer Ave
Bloomington, IL 61701
Phone:(844) 263-1613
**NPI:1699519215**
Cultural Training Completed: Yes
Hours: [Mon, Tue, Wed, Thu, Fri] 08:00 AM - 05:00 PM
Accessibility: Some Criteria Met (P, EB, IB, PA)

**Cortes Montoya, Gabriela, RBT+**
Gender: Female
1015 S Mercer Ave

## IL

### McLean

#### Behavior Technician

**Cortes Montoya, Gabriela, RBT+**
Bloomington, IL 61701
Phone:(844) 263-1613
**NPI:1427895994**
Cultural Training Completed: Yes
Hours: [Mon, Tue, Wed, Thu, Fri] 08:00 AM - 05:00 PM
Accessibility: Some Criteria Met (P, EB, IB, PA)

**Guzman-Rangel, Isabel, RBT+**
Gender: Female
1015 S Mercer Ave
Bloomington, IL 61701
Phone:(844) 263-1613
**NPI:1265245393**
Cultural Training Completed: Yes
Hours: [Mon, Tue, Wed, Thu, Fri] 08:00 AM - 05:00 PM
Accessibility: Some Criteria Met (P, EB, IB, PA)

**Johnson, Victoria, RBT+**
Gender: Female
1015 S Mercer Ave
Bloomington, IL 61701
Phone:(844) 263-1613
**NPI:1821862830**
Cultural Training Completed: Yes
Hours: [Mon, Tue, Wed, Thu, Fri] 08:00 AM - 05:00 PM

## IL

### McLean

#### Behavior Technician

**Johnson, Victoria, RBT+**
Accessibility: Some Criteria Met (P, EB, IB, PA)

**Maguire, Vanessa, RBT+**
Gender: Female
1015 S Mercer Ave
Bloomington, IL 61701
Phone:(844) 263-1613
**NPI:1932973906**
Cultural Training Completed: Yes
Hours: [Mon, Tue, Wed, Thu, Fri] 08:00 AM - 05:00 PM
Accessibility: Some Criteria Met (P, EB, IB, PA)

**Murtagh, Klancee, RBT+**
Gender: Female
1015 S Mercer Ave
Bloomington, IL 61701
Phone:(844) 263-1613
**NPI:1376317982**
Cultural Training Completed: Yes
Hours: [Mon, Tue, Wed, Thu, Fri] 08:00 AM - 05:00 PM
Accessibility: Some Criteria Met (P, EB, IB, PA)

**Paige, Shakari, RBT+**
Gender: Female
1015 S Mercer Ave
Bloomington, IL 61701
Phone:(844) 263-1613
**NPI:1225859234**

## IL

### McLean

#### Behavior Technician

**Paige, Shakari, RBT+**
Cultural Training Completed: Yes
Hours: [Mon, Tue, Wed, Thu, Fri] 08:00 AM - 05:00 PM
Accessibility: Some Criteria Met (I P, I EB, I IB, I PA)

**Randa, Kody, RBT+**
Gender: Male
1015 S Mercer Ave
Bloomington, IL 61701
Phone:(844) 263-1613
**NPI:1891569927**
Cultural Training Completed: Yes
Hours: [Mon, Tue, Wed, Thu, Fri] 08:00 AM - 05:00 PM
Accessibility: Some Criteria Met (I P, I EB, I IB, I PA)

**Rizo, Julia, RBT+**
Gender: Female
1015 S Mercer Ave
Bloomington, IL 61701
Phone:(844) 263-1613
**NPI:1801618228**
Cultural Training Completed: Yes
Hours: [Mon, Tue, Wed, Thu, Fri] 08:00 AM - 05:00 PM
Accessibility: Some Criteria Met (I P, I EB, I IB, I PA)

**Sloan, Anne, RBT+**
Gender: Female
1015 S Mercer Ave
Bloomington, IL 61701

## IL

### McLean

#### Behavior Technician

**Sloan, Anne, RBT+**
Phone:(844) 263-1613
**NPI:1003680158**
Cultural Training Completed: Yes
Hours: [Mon, Tue, Wed, Thu, Fri] 08:00 AM - 05:00 PM
Accessibility: Some Criteria Met (I P, I EB, I IB, I PA)

**Tabani, Nabeeha, RBT+**
Gender: Female
1015 S Mercer Ave
Bloomington, IL 61701
Phone:(844) 263-1613
**NPI:1679307011**
Cultural Training Completed: Yes
Hours: [Mon, Tue, Wed, Thu, Fri] 08:00 AM - 05:00 PM
Accessibility: Some Criteria Met (I P, I EB, I IB, I PA)

**Weed, Sheyanne, RBT+**
Gender: Female
1015 S Mercer Ave
Bloomington, IL 61701
Phone:(844) 263-1613
**NPI:1265206262**
Cultural Training Completed: Yes
Hours: [Mon, Tue, Wed, Thu, Fri] 08:00 AM - 05:00 PM
Accessibility: Some Criteria Met (I P, I EB, I IB, I PA)

## IL

### McLean

#### Behavioral Analyst

**Becker, Brian Christopher, BCBA+**
Gender: Male
2405 General Electric Rd
Ste 1
Bloomington, IL 61704
Phone:(844) 263-1613
**NPI:1942940911**
Cultural Training Completed: No
Hours: [Mon, Tue, Wed, Thu, Fri] 08:00 AM - 05:00 PM
Accessibility: Details Pending (P P, P EB, P IB, P PA)

**Frye, Sarah, MA+**
Gender: Female
202 Saint Joseph Dr
Bloomington, IL 61701
Phone:(309) 663-8275
**NPI:1407501463**
Cultural Training Completed: No
Hours: [Mon, Tue, Wed, Thu, Fri] 08:00 AM - 05:00 PM
Certification(s):Board Certified
Accessibility: Some Criteria Met (I P, I EB, I IB, I PA)

**Johnson, Hallie M, M.S.+**
Gender: Female
202 Saint Joseph Dr
Bloomington, IL 61701
Phone:(309) 663-8275
**NPI:1386129864**

## IL

### McLean

#### Behavioral Analyst

**Johnson, Hallie M, M.S.+**
Cultural Training Completed: No
Hours: [Mon, Tue, Wed, Thu, Fri] 08:00 AM - 05:00 PM
Accessibility: Some Criteria Met (I P, I EB, I IB, I PA)

**Leathers-Stewart, Breanna, BCBA+**
Gender: Female
2405 General Electric Rd
Ste 1
Bloomington, IL 61704
Phone:(844) 263-1613
**NPI:1548800766**
Cultural Training Completed: No
Hours: [Mon, Tue, Wed, Thu, Fri] 08:00 AM - 05:00 PM
Accessibility: Details Pending (P P, P EB, P IB, P PA)

**Skelton, Alyssa Ann, BCBA+**
Gender: Female
2405 General Electric Rd
Ste 1
Bloomington, IL 61704
Phone:(844) 263-1613
**NPI:1609526912**
Cultural Training Completed: No
Hours: [Mon, Tue, Wed, Thu, Fri] 08:00 AM - 05:00 PM

## IL

### McLean

**Behavioral Analyst**

**Skelton, Alyssa Ann, BCBA+**
Accessibility: Details Pending (P, EB, IB, PA)

**Skelton, Alyssa Ann, BCBA+**
Gender: Female
1015 S Mercer Ave
Bloomington, IL 61701
Phone:(844) 263-1613
**NPI:1609526912**
Cultural Training Completed: No
Hours: [Mon, Tue, Wed, Thu, Fri] 08:00 AM - 05:00 PM
Accessibility: Some Criteria Met (P, EB, IB, PA)

**Sullivan, Jennifer Renee, BCBA+**
Gender: Female
2405 General Electric Rd
Ste 1
Bloomington, IL 61704
Phone:(844) 263-1613
**NPI:1902049653**
Cultural Training Completed: No
Hours: [Mon, Tue, Wed, Thu, Fri] 08:00 AM - 05:00 PM
Accessibility: Details Pending (P, EB, IB, PA)

**Sullivan, Jennifer Renee, BCBA+**
Gender: Female
1015 S Mercer Ave

## IL

### McLean

**Behavioral Analyst**

**Sullivan, Jennifer Renee, BCBA+**
Bloomington, IL 61701
Phone:(844) 263-1613
**NPI:1902049653**
Cultural Training Completed: No
Hours: [Mon, Tue, Wed, Thu, Fri] 08:00 AM - 05:00 PM
Accessibility: Some Criteria Met (P, EB, IB, PA)

**Clinic/Center: Mental Health (Including Community Mental Health Center)**

**Chestnut Family Health Center**
702 W Chestnut St
Bloomington, IL 61701
Phone:(309) 557-1400
**NPI:1194227827**
Website: https://www.chestnut.org
Cultural Training Completed: No
Hours: [Mon, Tue, Wed, Fri] 08:00 AM - 05:00 PM, Thu 08:00 AM - 06:00 PM
Other Language(s):English
Accessibility: Details Pending (P, EB, IB, PA)

**Chestnut Family Health Center (FQHC)**
720 W Chestnut St
Bloomington, IL 61701

## IL

### McLean

**Clinic/Center: Mental Health (Including Community Mental Health Center)**

**Chestnut Family Health Center (FQHC)**
Phone:(309) 557-1400
**NPI:1639231731**
Website: http://www.chestnut.org/
Cultural Training Completed: No
Hours: [Mon, Tue, Wed, Thu, Fri] 08:00 AM - 05:00 PM
Accessibility: Details Pending (P, EB, IB, PA)

**Chestnut Family Health Center (FQHC)**
720 W Chestnut St
Bloomington, IL 61701
Phone:(309) 557-1400
**NPI:1053623637**
Website: https://www.lakecountyil.gov
Cultural Training Completed: No
Hours: [Mon, Tue, Wed, Thu, Fri] 08:00 AM - 05:00 PM
Other Language(s):English
Accessibility: Details Pending (P, EB, IB, PA)

**Chestnut Health Systems Inc**
1003 Martin Luther King Dr

## IL

### McLean

**Clinic/Center: Mental Health (Including Community Mental Health Center)**

**Chestnut Health Systems Inc**
Bloomington, IL 61701
Phone:(309) 827-6026
**NPI:1194227827**
Website: https://www.chestnut.org
Cultural Training Completed: No
Hours: [Mon, Tue, Wed, Thu, Fri] 08:00 AM - 05:00 PM
Other Language(s):English
Accessibility: Some Criteria Met (P, EB, IB, PA)

**Chestnut Health Systems Inc**
1003 Martin Luther King Dr
Bloomington, IL 61701
Phone:(309) 827-6026
**NPI:1639231731**
Website: http://www.chestnut.org/
Cultural Training Completed: No
Hours: [Mon, Tue, Wed, Thu, Fri] 08:00 AM - 05:00 PM
Accessibility: Details Pending (P, EB, IB, PA)

## IL

### McLean

Clinic/Center: Mental Health (Including Community Mental Health Center)

**Chestnut Health Systems Inc**
702 W Chestnut St
Bloomington, IL 61701
Phone:(888) 924-3786
**NPI:1578246047**
Cultural Training Completed: No
Hours: [Mon, Tue, Wed, Thu, Fri] 08:00 AM - 05:00 PM
Accessibility: Details Pending (P, EB, IB, PA)

**Chestnut Health Systems Inc**
1003 Martin Luther King Dr
Bloomington, IL 61701
Phone:(888) 924-3786
**NPI:1053623637**
Website: https://www.lakecountyil.gov
Cultural Training Completed: No
Hours: [Mon, Tue, Wed, Thu, Fri] 08:00 AM - 05:00 PM
Other Language(s):English
Accessibility: Details Pending (P, EB, IB, PA)

**Chestnut Health Systems, Inc.**
1003 Martin Luther King Dr

## IL

### McLean

Clinic/Center: Mental Health (Including Community Mental Health Center)

**Chestnut Health Systems, Inc.**
Bloomington, IL 61701
Phone:(309) 557-1400
**NPI:1619921665**
Website: https://www.chestnut.org
Cultural Training Completed: No
Hours: [Mon, Tue, Wed, Thu, Fri] 08:00 AM - 05:00 PM
Accessibility: Details Pending (P, EB, IB, PA)

**Chestnut Health Systems, Inc.**
702 W Chestnut St
Bloomington, IL 61701
Phone:(309) 557-1400
**NPI:1619921665**
Website: https://www.chestnut.org
Cultural Training Completed: No
Hours: [Mon, Tue, Wed, Thu, Fri] 08:00 AM - 05:00 PM
Accessibility: Details Pending (P, EB, IB, PA)

**Chestnut Health Systems, Inc.**
720 W Chestnut St
Bloomington, IL 61701
Phone:(309) 557-1400

## IL

### McLean

Clinic/Center: Mental Health (Including Community Mental Health Center)

**Chestnut Health Systems, Inc.**
**NPI:1619921665**
Website: https://www.chestnut.org
Cultural Training Completed: No
Hours: [Mon, Tue, Wed, Thu, Fri] 08:00 AM - 05:00 PM
Accessibility: Details Pending (P, EB, IB, PA)

**McLean County Center for Human Services, Inc.**
108 W Market St
Bloomington, IL 61701
Phone:(309) 827-5351
**NPI:1245233493**
Website: http://mcchs.org
Cultural Training Completed: No
Hours: [Mon, Tue, Wed, Thu] 08:00 AM - 06:00 PM, Fri 08:00 AM - 05:00 PM
Other Language(s):English
Accessibility: Details Pending (P, EB, IB, PA)

## IL

### McLean

Clinic/Center: Rehabilitation, Substance Use Disorder

**Bloomington**
404 N Hershey Rd
Ste B
Bloomington, IL 61704
Phone:(877) 381-6538
**NPI:1750082194**
Cultural Training Completed: No
Hours: [Mon, Tue, Wed, Thu, Fri] 08:00 AM - 05:00 PM
Accessibility: Some Criteria Met (P, EB, IB, PA)

**Chestnut Family Health Center**
702 W Chestnut St
Bloomington, IL 61701
Phone:(309) 557-1400
**NPI:1508196494**
Website: http://www.crossinghealthcare.org/
Cultural Training Completed: No
Hours: [Mon, Tue, Wed, Thu, Fri] 08:00 AM - 05:00 PM
Accessibility: Details Pending (P, EB, IB, PA)

**Chestnut Family Health Center (FQHC)**
720 W Chestnut St
Bloomington, IL 61701
Phone:(309) 557-1400
**NPI:1508196494**

## IL

### McLean

Clinic/Center: Rehabilitation, Substance Use Disorder

**Chestnut Family Health Center (FQHC)**
Website: http://www.crossinghealthcare.org/
Cultural Training Completed: No
Hours: [Mon, Tue, Wed, Thu, Fri] 08:00 AM - 05:00 PM
Accessibility: Details Pending (P, EB, IB, PA)

**Chestnut Family Health Center (FQHC)**
720 W Chestnut St
Bloomington, IL 61701
Phone:(309) 557-1400
**NPI:1386605434**
Website: https://www.chestnut.org/
Cultural Training Completed: No
Hours: [Mon, Tue, Wed, Thu, Fri] 08:00 AM - 05:00 PM
Accessibility: Details Pending (P, EB, IB, PA)

**Chestnut Health Systems Inc**
1003 Martin Luther King Dr
Bloomington, IL 61701
Phone:(309) 827-6026
**NPI:1508196494**

## IL

### McLean

Clinic/Center: Rehabilitation, Substance Use Disorder

**Chestnut Health Systems Inc**
Website: http://www.crossinghealthcare.org/
Cultural Training Completed: No
Hours: [Mon, Tue, Wed, Thu, Fri] 08:00 AM - 05:00 PM
Accessibility: Details Pending (P, EB, IB, PA)

**Chestnut Health Systems Inc**
1003 Martin Luther King Dr
Bloomington, IL 61701
Phone:(888) 924-3786
**NPI:1366431686**
Website: http://www.chestnut.org
Cultural Training Completed: No
Hours: [Mon, Tue, Wed, Thu, Fri] 08:00 AM - 05:00 PM
Accessibility: Details Pending (P, EB, IB, PA)

**Chestnut Health Systems Inc**
1003 Martin Luther King Dr
Bloomington, IL 61701
Phone:(309) 827-6026
**NPI:1386605434**

## IL

### McLean

Clinic/Center: Rehabilitation, Substance Use Disorder

**Chestnut Health Systems Inc**
Website: https://www.chestnut.org/
Cultural Training Completed: No
Hours: [Mon, Tue, Wed, Thu, Fri] 08:00 AM - 05:00 PM
Accessibility: Details Pending (P, EB, IB, PA)

**Chestnut Health Systems, Inc**
702 W Chestnut St
Bloomington, IL 61701
Phone:(309) 557-1400
**NPI:1356596563**
Website: https://www.chestnut.org
Cultural Training Completed: No
Hours: [Mon, Tue, Wed, Fri] 08:00 AM - 05:00 PM, Thu 08:00 AM - 06:00 PM
Accessibility: Details Pending (P, EB, IB, PA)

**Chestnut Health Systems, Inc.**
702 W Chestnut St
Bloomington, IL 61701
Phone:(309) 557-1400
**NPI:1366431686**
Website: http://www.chestnut.org

## IL

### McLean

Clinic/Center: Rehabilitation, Substance Use Disorder

**Chestnut Health Systems, Inc.**
Cultural Training Completed: No
Hours: [Mon, Tue, Wed, Thu, Fri] 08:00 AM - 05:00 PM
Accessibility: Details Pending (P, EB, IB, PA)

**Chestnut Health Systems, Inc.**
1003 Martin Luther King Dr
Bloomington, IL 61701
Phone:(309) 557-1400
**NPI:1356596563**
Website: https://www.chestnut.org
Cultural Training Completed: No
Hours: [Mon, Tue, Wed, Thu, Fri] 08:00 AM - 05:00 PM
Accessibility: Some Criteria Met (P, EB, IB, PA)

Clinical Neuropsychologist

**Simon, Rachel R, PC**+
Gender: Female
1701 E College Ave
Bloomington, IL 61704
Phone:(309) 664-3130
**NPI:1023237567**
Cultural Training Completed: No

## IL

### McLean

#### Clinical Neuropsychologist

**Simon, Rachel R, PC**+
Hours: [Mon, Tue, Wed, Thu, Fri] 08:00 AM - 05:00 PM
Other Language(s):English
Accessibility: Some Criteria Met (P, EB, IB, PA)

**Willett, Alexander P, LPC**+
Gender: Male
808 S Eldorado Rd
Ste 102
Bloomington, IL 61704
Phone:(309) 827-2962
**NPI:1710493770**
Cultural Training Completed: No
Hours: [Mon, Tue, Wed, Thu, Fri] 08:00 AM - 05:00 PM
Other Language(s):English
Accessibility: Details Pending (P, EB, IB, PA)

#### Counselor

**Adams, Kimberly, MA**+
Gender: Female
102 N Main St
Bloomington, IL 61701
Phone:(309) 692-7755
**NPI:1306499983**
Cultural Training Completed: Yes
Hours: [Mon, Tue, Wed, Thu] 07:00 AM - 08:00

## IL

### McLean

#### Counselor

**Adams, Kimberly, MA**+
PM, Fri 07:00 AM - 05:00 PM
Accessibility: Details Pending (P, EB, IB, PA)

**Anderson, Carrie Jeanne, PC**+
Gender: Female
1003 Martin Luther King Dr
Bloomington, IL 61701
Phone:(888) 924-3786
**NPI:1144352212**
Cultural Training Completed: No
Hours: [Mon, Tue, Wed, Thu, Fri] 08:00 AM - 05:00 PM
Accessibility: Some Criteria Met (P, EB, IB, PA)

**Au, Edmund, LCPC**+
Gender: Male
404 N Hershey Rd
Ste B
Bloomington, IL 61704
Phone:(877) 505-4673
**NPI:1588019558**
Cultural Training Completed: No
Hours: [Mon, Tue, Wed, Thu, Fri] 08:00 AM - 05:00 PM
Other Language(s):Chinese
Accessibility: Details Pending (P, EB, IB, PA)

## IL

### McLean

#### Counselor

**Brendalen, Sherry M, LCPC**
Gender: Female
3024 E Empire St
Ste A
Bloomington, IL 61704
Phone:(309) 556-7500
**NPI:1518162676**
Cultural Training Completed: No
Hours: [Mon, Tue, Wed, Thu, Fri] 08:00 AM - 05:00 PM
Accessibility: Some Criteria Met (P, EB, IB, PA)

**Brooke, Amy L., LCPC**+
Gender: Female
1701 E College Ave
Bloomington, IL 61704
Phone:(309) 664-3130
**NPI:1578605317**
Cultural Training Completed: No
Hours: [Mon, Tue, Wed, Thu, Fri] 08:00 AM - 05:00 PM
Accessibility: Some Criteria Met (P, EB, IB, PA)

**Freshour, John Leslie, LCPC**+
Gender: Male
616 Iaa Dr
Bloomington, IL 61701
Phone:(309) 590-6788
**NPI:1902289994**
Cultural Training Completed: No

## IL

### McLean

#### Counselor

**Freshour, John Leslie, LCPC**+
Hours: [Mon, Tue, Wed, Thu, Fri] 08:00 AM - 06:00 PM
Accessibility: Details Pending (P, EB, IB, PA)

**Hinman, Bryan James, PC**+
Gender: Male
1003 Martin Luther King Dr
Bloomington, IL 61701
Phone:(309) 557-1400
**NPI:1003179185**
Cultural Training Completed: No
Hours: [Mon, Tue, Wed, Thu, Fri] 08:00 AM - 05:00 PM
After Hours Phone Number:(888) 924-3786
Accessibility: Details Pending (P, EB, IB, PA)

**Kenney, Mychele, LPC**+
Gender: Female
502 S Morris Ave
Bloomington, IL 61701
Phone:(309) 820-7616
**NPI:1992230809**
Cultural Training Completed: No
Hours: [Mon, Tue, Wed, Thu, Fri] 08:00 AM - 05:00 PM
Accessibility: Some Criteria Met (P, EB, IB, PA)

## IL

### McLean

#### Counselor

**Lindsey, Sharon, UNK+**
Gender: Female
2206 Eastland Dr
Ste 101
Bloomington, IL 61704
Phone:(217) 714-7042
**NPI:1497323455**
Cultural Training Completed: Yes
Hours: [Mon, Tue, Wed, Thu, Fri, Sat] 07:00 AM - 07:00 PM
Accessibility: Details Pending (P, EB, IB, PA)

**Martin, Kenneth Noel, LCPC+**
Gender: Male
616 Iaa Dr
Bloomington, IL 61701
Phone:(309) 590-6788
**NPI:1861031148**
Cultural Training Completed: No
Hours: [Mon, Tue, Wed, Thu, Fri] 08:00 AM - 06:00 PM
Accessibility: Details Pending (P, EB, IB, PA)

**Moore, Coleen Marie, LCPC+**
Gender: Female
501A S Towanda Barnes Rd
Ste 2
Bloomington, IL 61705
Phone:(309) 612-9002
**NPI:1730824616**

## IL

### McLean

#### Counselor

**Moore, Coleen Marie, LCPC+**
Cultural Training Completed: Yes
Hours: [Mon, Tue, Wed, Thu, Fri] 08:00 AM - 05:00 PM
Accessibility: Details Pending (P, EB, IB, PA)

**Mueller, Amy S, PC+**
Gender: Female
808 S Eldorado Rd
Ste 102
Bloomington, IL 61704
Phone:(309) 827-2962
**NPI:1043344187**
Cultural Training Completed: Yes
Hours: [Mon, Tue, Wed, Thu, Fri] 08:00 AM - 05:00 PM
Other Language(s):English
Accessibility: Details Pending (P, EB, IB, PA)

**Nibbio, Jenifer, MA+**
Gender: Female
616 Iaa Dr
Bloomington, IL 61701
Phone:(309) 590-6788
**NPI:1467935973**
Cultural Training Completed: No
Hours: [Mon, Tue, Wed, Thu, Fri] 08:00 AM - 06:00 PM
Accessibility: Details Pending (P, EB, IB, PA)

## IL

### McLean

#### Counselor

**Parker, Valerie C, PC+**
Gender: Female
109 W Mulberry St
Bloomington, IL 61701
Phone:(309) 660-3133
**NPI:1558786392**
Cultural Training Completed: No
Hours: [Mon, Tue, Wed, Thu, Fri] 08:00 AM - 05:00 PM
Accessibility: Details Pending (P, EB, IB, PA)

**Shave, Kelsey Lynn, PC+**
Gender: Female
404 N Hershey Rd
Bloomington, IL 61704
Phone:(877) 381-6538
**NPI:1669352225**
Cultural Training Completed: Yes
Hours: [Mon, Tue, Wed, Thu, Fri] 08:00 AM - 05:00 PM
Accessibility: Details Pending (P, EB, IB, PA)

**Simon, Rachel R, PC+**
Gender: Female
1701 E College Ave
Bloomington, IL 61704
Phone:(309) 664-3130
**NPI:1023237567**
Cultural Training Completed: No
Hours: [Mon, Tue, Wed, Thu, Fri] 08:00 AM - 05:00 PM

## IL

### McLean

#### Counselor

**Simon, Rachel R, PC+**
Other Language(s):English
Accessibility: Some Criteria Met (P, EB, IB, PA)

**Valentine, Tara L, PC+**
Gender: Female
2206 Eastland Dr
Ste 101
Bloomington, IL 61704
Phone:(217) 714-7042
**NPI:1972115988**
Cultural Training Completed: Yes
Hours: [Mon, Tue, Wed, Thu, Fri, Sat] 07:00 AM - 07:00 PM
Accessibility: Details Pending (P, EB, IB, PA)

**Wolf, Jessica, LPC+**
Gender: Female
502 S Morris Ave
Bloomington, IL 61701
Phone:(309) 820-7616
**NPI:1568973279**
Cultural Training Completed: No
Hours: [Mon, Tue, Wed, Thu, Fri] 08:00 AM - 05:00 PM
Accessibility: Some Criteria Met (P, EB, IB, PA)

#### Multi-Specialty Group

**Edgewood Clinical Services, PC**
808 S Eldorado Rd
Ste 300
Bloomington, IL 61704

## IL

### McLean

#### Multi-Specialty Group

**Edgewood Clinical Services, PC**
Phone:(309) 827-2962
**NPI:1053368605**
Website: https://www.unitypoint.org
Cultural Training Completed: No
Hours: [Mon, Tue, Wed, Thu, Fri] 08:00 AM - 05:00 PM
Accessibility: Details Pending (P, EB, IB, PA)

**Psychology Specialists**
808 S Eldorado Rd
Ste 102
Bloomington, IL 61704
Phone:(309) 827-2962
**NPI:1053368605**
Website: https://www.unitypoint.org
Cultural Training Completed: No
Hours: [Mon, Tue, Wed, Thu, Fri] 08:00 AM - 05:00 PM
Other Language(s):English,Spanish
Accessibility: Details Pending (P, EB, IB, PA)

#### Psychiatry

**Choudhry, Asifa, MD+**
Gender: Female
1701 E College Ave
Bloomington, IL 61704
Phone:(309) 664-3130

## IL

### McLean

#### Psychiatry

**Choudhry, Asifa, MD+**
**NPI:1265753867**
Cultural Training Completed: No
Hours: [Mon, Tue, Wed, Thu, Fri] 08:00 AM - 05:00 PM
Other Language(s):Urdu
Certification(s):Board Certified
Accessibility: Some Criteria Met (P, EB, IB, PA)

**Hamilton, Robert S, MD+**
Gender: Male
1701 E College Ave
Bloomington, IL 61704
Phone:(309) 664-3130
**NPI:1164431904**
Cultural Training Completed: No
Hours: [Mon, Tue, Wed, Thu, Fri] 08:00 AM - 05:00 PM
Other Language(s):English
Certification(s):Board Certified
Accessibility: Some Criteria Met (P, EB, IB, PA)

**Immen, Rachel E, MD+**
Gender: Female
3024 E Empire St
Ste 2A
Bloomington, IL 61704
Phone:(309) 556-7500
**NPI:1225476377**
Cultural Training Completed: No

## IL

### McLean

#### Psychiatry

**Immen, Rachel E, MD+**
Hours: [Mon, Tue, Wed, Thu, Fri] 08:00 AM - 05:00 PM
Certification(s):Board Certified
Accessibility: Some Criteria Met (P, EB, IB, PA)

**Johnson, Burgundy J, DO+**
Gender: Female
3024 E Empire St
Ste 2A
Bloomington, IL 61704
Phone:(309) 556-7500
**NPI:1548608847**
Cultural Training Completed: No
Hours: [Mon, Tue, Wed, Thu, Fri] 08:00 AM - 05:00 PM
Certification(s):Board Certified
Accessibility: Some Criteria Met (P, EB, IB, PA)

**Massey, George D, MD+**
Gender: Male
3024 E Empire St
Ste A
Bloomington, IL 61704
Phone:(309) 556-7800
**NPI:1013531565**
Cultural Training Completed: No
Hours: [Mon, Tue, Wed, Thu, Fri] 08:00 AM - 05:00 PM

## IL

### McLean

#### Psychiatry

**Massey, George D, MD+**
Accessibility: Some Criteria Met (P, EB, IB, PA)

**Radwan, Ahmed, MD+**
Gender: Male
404 N Hershey Rd
Ste C
Bloomington, IL 61704
Phone:(877) 505-4673
**NPI:1720609373**
Cultural Training Completed: No
Hours: [Mon, Tue, Wed, Thu, Fri] 08:00 AM - 05:00 PM
Certification(s):Board Certified
Accessibility: Details Pending (P, EB, IB, PA)

#### Psychologist

**Allee-Smith, Paula, PhD+**
Gender: Female
3024 E Empire St
Ste A
Bloomington, IL 61704
Phone:(309) 556-7800
**NPI:1235857129**
Cultural Training Completed: No
Hours: [Mon, Tue, Wed, Thu, Fri] 08:00 AM - 05:00 PM
Accessibility: Some Criteria Met (P, EB, IB, PA)

## IL

### McLean

#### Psychologist

**Miller, Cheri L., PSYD+**
Gender: Female
3024 E Empire St
Ste 2A
Bloomington, IL 61704
Phone:(309) 556-7800
**NPI:1033132790**
Cultural Training Completed: No
Hours: [Mon, Tue, Wed, Thu, Fri] 08:00 AM - 05:00 PM
Accessibility: Some Criteria Met (P, EB, IB, PA)

**Noble, Nicole Denise, LPC+**
Gender: Female
808 S Eldorado Rd
Ste 300
Bloomington, IL 61704
Phone:(309) 827-2962
**NPI:1700052818**
Cultural Training Completed: No
Hours: [Mon, Tue, Wed, Thu, Fri] 08:00 AM - 05:00 PM
Other Language(s):English
Accessibility: Details Pending (P, EB, IB, PA)

**Poppy, Aaron D, PSYD+**
Gender: Male
207 W Jefferson St
Ste 402
Bloomington, IL 61701
Phone:(309) 520-2265

## IL

### McLean

#### Psychologist

**Poppy, Aaron D, PSYD+**
**NPI:1518115682**
Cultural Training Completed: Yes
Hours: [Mon, Tue, Wed, Thu, Fri] 09:00 AM - 04:30 PM
Other Language(s):English
Accessibility: Details Pending (P, EB, IB, PA)

**Ronan Woodburn, Judy Ronan, PhD+**
Gender: Female
3024 E Empire St
Ste 2A
Bloomington, IL 61704
Phone:(309) 556-7500
**NPI:1013937382**
Cultural Training Completed: No
Hours: [Mon, Tue, Wed, Thu, Fri] 08:00 AM - 05:00 PM
Accessibility: Some Criteria Met (P, EB, IB, PA)

**Shannon, Timothy T, PSYD+**
Gender: Male
1701 E College Ave
Bloomington, IL 61704
Phone:(309) 664-3130
**NPI:1407956758**
Cultural Training Completed: No
Hours: [Mon, Tue, Wed, Thu, Fri] 08:00 AM - 05:00 PM

## IL

### McLean

#### Psychologist

**Shannon, Timothy T, PSYD+**
Other Language(s):English
Accessibility: Some Criteria Met (P, EB, IB, PA)

**Sylvester, Brent, PhD+**
Gender: Male
3024 E Empire St
Ste 2A
Bloomington, IL 61704
Phone:(309) 556-7500
**NPI:1639452139**
Cultural Training Completed: No
Hours: [Mon, Tue, Wed, Thu, Fri] 08:00 AM - 05:00 PM
Accessibility: Some Criteria Met (P, EB, IB, PA)

#### Psychologist: Clinical

**Brendalen, Sherry M, LCPC**
Gender: Female
3024 E Empire St
Ste A
Bloomington, IL 61704
Phone:(309) 556-7500
**NPI:1518162676**
Cultural Training Completed: No
Hours: [Mon, Tue, Wed, Thu, Fri] 08:00 AM - 05:00 PM
Accessibility: Some Criteria Met (P, EB, IB, PA)

## IL

### McLean

#### Psychologist: Clinical

**Funk, Christopher A, PSYD+**
Gender: Male
1701 E College Ave
Bloomington, IL 61704
Phone:(309) 664-3130
**NPI:1659040467**
Cultural Training Completed: No
Hours: [Mon, Tue, Wed, Thu, Fri] 08:00 AM - 05:00 PM
Accessibility: Some Criteria Met (P, EB, IB, PA)

**Jepson, Neil Allen, PhD+**
Gender: Male
1111 Trinity Ln
Ste 111
Bloomington, IL 61704
Phone:(888) 428-7890
**NPI:1689687709**
Cultural Training Completed: No
Hours: [Mon, Tue, Wed, Thu, Fri] 08:00 AM - 05:00 PM
Accessibility: Some Criteria Met (P, EB, IB, PA)

**Knutson, Kelly, LP+**
Gender: Female
808 S Eldorado Rd
Ste 102
Bloomington, IL 61704
Phone:(309) 827-2962
**NPI:1326352881**
Cultural Training Completed: No

## IL

### McLean

#### Psychologist: Clinical

**Knutson, Kelly, LP+**
Hours: [Mon, Tue, Wed, Thu, Fri] 08:00 AM - 05:00 PM
Other Language(s):English
Accessibility: Details Pending (P, EB, IB, PA)

**Miller, Cheri L., PSYD+**
Gender: Female
3024 E Empire St
Ste 2A
Bloomington, IL 61704
Phone:(309) 556-7800
**NPI:1033132790**
Cultural Training Completed: No
Hours: [Mon, Tue, Wed, Thu, Fri] 08:00 AM - 05:00 PM
Accessibility: Some Criteria Met (P, EB, IB, PA)

**Noble, Nicole Denise, LPC+**
Gender: Female
808 S Eldorado Rd
Ste 300
Bloomington, IL 61704
Phone:(309) 827-2962
**NPI:1700052818**
Cultural Training Completed: No
Hours: [Mon, Tue, Wed, Thu, Fri] 08:00 AM - 05:00 PM
Other Language(s):English

## IL

### McLean

#### Psychologist: Clinical

**Noble, Nicole Denise, LPC+**
Accessibility: Details Pending (P, EB, IB, PA)

**Poppy, Aaron D, PSYD+**
Gender: Male
207 W Jefferson St
Ste 402
Bloomington, IL 61701
Phone:(309) 520-2265
**NPI:1518115682**
Cultural Training Completed: Yes
Hours: [Mon, Tue, Wed, Thu, Fri] 09:00 AM - 04:30 PM
Other Language(s):English
Accessibility: Details Pending (P, EB, IB, PA)

**Shannon, Timothy T, PSYD+**
Gender: Male
1701 E College Ave
Bloomington, IL 61704
Phone:(309) 664-3130
**NPI:1407956758**
Cultural Training Completed: No
Hours: [Mon, Tue, Wed, Thu, Fri] 08:00 AM - 05:00 PM
Other Language(s):English
Accessibility: Some Criteria Met (P, EB, IB, PA)

## IL

### McLean

#### Psychologist: Clinical

**Sylvester, Brent, PhD+**
Gender: Male
3024 E Empire St
Ste 2A
Bloomington, IL 61704
Phone:(309) 556-7500
**NPI:1639452139**
Cultural Training Completed: No
Hours: [Mon, Tue, Wed, Thu, Fri] 08:00 AM - 05:00 PM
Accessibility: Some Criteria Met (P, EB, IB, PA)

#### Social Worker

**Burke, Molly, UNK+**
Gender: Female
2206 Eastland Dr
Ste 101
Bloomington, IL 61704
Phone:(217) 714-7042
**NPI:1972352649**
Cultural Training Completed: Yes
Hours: [Mon, Tue, Wed, Thu, Fri, Sat] 07:00 AM - 07:00 PM
Accessibility: Details Pending (P, EB, IB, PA)

**Jennings, Ruth Ann, LCSW+**
Gender: Female
1701 E College Ave
Bloomington, IL 61704
Phone:(309) 664-3130
**NPI:1568689511**
Cultural Training Completed: No

## IL

### McLean

#### Social Worker

**Jennings, Ruth Ann, LCSW+**
Hours: [Mon, Tue, Wed, Thu, Fri] 08:00 AM - 05:00 PM
Other Language(s):English
Accessibility: Some Criteria Met (P, EB, IB, PA)

**Jones-Moore, Tatiana, LCSW**
Gender: Female
1701 E College Ave
Bloomington, IL 61704
Phone:(309) 664-3120
**NPI:1013707819**
Cultural Training Completed: No
Hours: [Mon, Tue, Wed, Thu, Fri] 08:00 AM - 05:00 PM
Accessibility: Some Criteria Met (P, EB, IB, PA)

**Klepec, Kimberly A, LCSW+**
Gender: Female
3024 E Empire St
Ste 2A
Bloomington, IL 61704
Phone:(309) 556-7500
**NPI:1609272129**
Cultural Training Completed: No
Hours: [Mon, Tue, Wed, Thu, Fri] 08:00 AM - 05:00 PM
Accessibility: Details Pending (P, EB, IB, PA)

## IL

### McLean

#### Social Worker

**Loniewska, Katarzyna, CSW+**
Gender: Female
404 N Hershey Rd
Bloomington, IL 61704
Phone:(877) 381-6538
**NPI:1942052154**
Cultural Training Completed: Yes
Hours: [Mon, Tue, Wed, Thu, Fri] 08:00 AM - 05:00 PM
Accessibility: Some Criteria Met (P, EB, IB, PA)

**McCall, Kevin, CSW+**
Gender: Male
404 N Hershey Rd
Ste C
Bloomington, IL 61704
Phone:(309) 316-7171
**NPI:1417799610**
Cultural Training Completed: No
Hours: [Mon, Tue, Wed, Thu, Fri] 08:00 AM - 05:00 PM
Accessibility: Details Pending (P, EB, IB, PA)

**McCall, Kevin, CSW+**
Gender: Male
404 N Hershey Rd
Ste B
Bloomington, IL 61704
Phone:(877) 505-4673
**NPI:1417799610**
Cultural Training Completed: No

## IL

### McLean

#### Social Worker

**McCall, Kevin, CSW+**
Hours: [Mon, Tue, Wed, Thu, Fri] 08:00 AM - 05:00 PM
Accessibility: Details Pending (P, EB, IB, PA)

**Nibbio, Jenifer, MA+**
Gender: Female
616 Iaa Dr
Bloomington, IL 61701
Phone:(309) 590-6788
**NPI:1467935973**
Cultural Training Completed: No
Hours: [Mon, Tue, Wed, Thu, Fri] 08:00 AM - 06:00 PM
Accessibility: Details Pending (P, EB, IB, PA)

**Osborne, Lori, LCSW+**
Gender: Female
3024 E Empire St
Ste 2A
Bloomington, IL 61704
Phone:(309) 556-7500
**NPI:1215950969**
Cultural Training Completed: No
Hours: [Mon, Tue, Wed, Thu, Fri] 08:00 AM - 05:00 PM
Accessibility: Some Criteria Met (P, EB, IB, PA)

**Poultney, Jody, LCSW+**
Gender: Female
3024 E Empire St
Ste 2A

## IL

### McLean

#### Social Worker

**Poultney, Jody, LCSW+**
Bloomington, IL 61704
Phone:(309) 556-7500
**NPI:1407172554**
Cultural Training Completed: No
Hours: [Mon, Tue, Wed, Thu, Fri] 08:00 AM - 05:00 PM
Accessibility: Some Criteria Met (P, EB, IB, PA)

#### Substance Use Rehabilitation Facility

**Chestnut Health Systems Inc**
1003 Martin Luther King Dr
Bloomington, IL 61701
Phone:(888) 924-3786
**NPI:1316068471**
Website: https://www.chestnut.org/
Cultural Training Completed: No
Hours: [Mon, Tue, Wed, Thu, Fri] 08:00 AM - 05:00 PM
Accessibility: Details Pending (P, EB, IB, PA)

**Chestnut Health Systems Inc**
1003 Martin Luther King Dr
Bloomington, IL 61701
Phone:(888) 924-3786
**NPI:1609021997**

## IL

### McLean

#### Substance Use Rehabilitation Facility

**Chestnut Health Systems Inc**
Website: https://www.chestnut.org
Cultural Training Completed: No
Hours: [Mon, Tue, Wed, Thu, Fri] 08:00 AM - 05:00 PM
Accessibility: Details Pending (P, EB, IB, PA)

**Chestnut Health Systems Inc**
1003 Martin Luther King Dr
Bloomington, IL 61701
Phone:(888) 924-3786
**NPI:1245781079**
Website: https://www.chestnut.org
Cultural Training Completed: No
Hours: [Mon, Tue, Wed, Thu, Fri] 08:00 AM - 05:00 PM
Accessibility: Details Pending (P, EB, IB, PA)

**Chestnut Health Systems, Inc**
702 W Chestnut St
Bloomington, IL 61701
Phone:(309) 557-1400
**NPI:1609021997**
Website: https://www.chestnut.org

## IL

### McLean

#### Substance Use Rehabilitation Facility

**Chestnut Health Systems, Inc**
Cultural Training Completed: No
Hours: [Mon, Tue, Wed, Thu, Fri, Sat, Sun] 12:00 AM - 11:59 PM
Accessibility: Details Pending (P, EB, IB, PA)

**Chestnut Health Systems, Inc**
702 W Chestnut St
Bloomington, IL 61701
Phone:(309) 557-1400
**NPI:1245781079**
Website: https://www.chestnut.org
Cultural Training Completed: No
Hours: [Mon, Tue, Wed, Fri] 08:00 AM - 05:00 PM, Thu 08:00 AM - 06:00 PM
Accessibility: Details Pending (P, EB, IB, PA)

**Chestnut Health Systems, Inc.**
720 W Chestnut St
Bloomington, IL 61701
Phone:(309) 557-1400
**NPI:1245781079**
Website: https://www.chestnut.org
Cultural Training Completed: No

## IL

### McLean

#### Substance Use Rehabilitation Facility

**Chestnut Health Systems, Inc.**
Hours: [Mon, Tue, Wed, Fri] 08:00 AM - 05:00 PM, Thu 08:00 AM - 06:00 PM
Other Language(s):English
Accessibility: Details Pending (P, EB, IB, PA)

#### Substance Use Rehabilitation Facility: Children

**Chestnut Health Systems, Inc.**
1003 Martin Luther King Dr
Bloomington, IL 61701
Phone:(309) 557-1400
**NPI:1801069059**
Website: https://www.chestnut.org
Cultural Training Completed: No
Hours: [Mon, Tue, Wed, Thu, Fri] 08:00 AM - 05:00 PM
Accessibility: Details Pending (P, EB, IB, PA)

### Normal

#### Behavior Technician

**Starr, Ashley, BCBA+**
Gender: Female
1302 Franklin Ave
Normal, IL 61761
Phone:(309) 452-0069

## IL

### McLean

#### Behavior Technician

**Starr, Ashley, BCBA+**
**NPI:1174212922**
Cultural Training Completed: No
Hours: [Mon, Tue, Wed, Thu, Fri] 08:00 AM - 05:00 PM
Accessibility: Details Pending (P, EB, IB, PA)

#### Behavioral Analyst

**Clark, Maren, BCBA+**
Gender: Female
1302 Franklin Ave
Ste L500
Normal, IL 61761
Phone:(309) 451-8888
**NPI:1245845320**
Cultural Training Completed: Yes
Hours: [Mon, Tue, Wed, Thu, Fri] 08:00 AM - 05:00 PM
Accessibility: Details Pending (P, EB, IB, PA)

**Ervin, Daniel Ray, BCBA+**
Gender: Male
2000 Jacobssen Dr
Normal, IL 61761
Phone:(309) 451-8888
**NPI:1518320795**
Cultural Training Completed: Yes
Hours: [Mon, Tue, Wed, Thu, Fri] 08:00 AM - 05:00 PM, [Sat, Sun] 09:00 AM - 06:00 PM

## IL

### McLean

#### Behavioral Analyst

**Ervin, Daniel Ray, BCBA+**
Accessibility: Some Criteria Met (P, EB, IB, PA)

**Lowery, Elizabeth Dill, MA+**
Gender: Female
2000 Jacobssen Dr
Normal, IL 61761
Phone:(309) 451-8888
**NPI:1104580091**
Cultural Training Completed: Yes
Hours: [Mon, Tue, Wed, Thu, Fri] 08:00 AM - 05:00 PM, [Sat, Sun] 09:00 AM - 06:00 PM
Accessibility: Some Criteria Met (P, EB, IB, PA)

**Manieri, Kimberlee Marise, BCBA+**
Gender: Female
2000 Jacobssen Dr
Normal, IL 61761
Phone:(309) 451-8888
**NPI:1720563307**
Cultural Training Completed: Yes
Hours: [Mon, Tue, Wed, Thu, Fri] 08:00 AM - 05:00 PM, [Sat, Sun] 09:00 AM - 06:00 PM
Accessibility: Some Criteria Met (P, EB, IB, PA)

**Shoultz, Angela, ABA+**
Gender: Female
2000 Jacobssen Dr
Normal, IL 61761

## IL

### McLean

**Behavioral Analyst**

**Shoultz, Angela, ABA+**
Phone:(309) 451-8888
**NPI:1154019719**
Cultural Training Completed: Yes
Hours: [Mon, Tue, Wed, Thu, Fri] 08:00 AM - 05:00 PM, [Sat, Sun] 09:00 AM - 06:00 PM
Accessibility: Some Criteria Met (P, EB, IB, PA)

**Clinic/Center: Mental Health (Including Community Mental Health Center)**

**Baby Fold - Willow Normal**
108 E Willow St
Normal, IL 61761
Phone:(309) 451-7209
**NPI:1417906322**
Website: https://www.thebabyfold.org/
Cultural Training Completed: No
Hours: [Mon, Tue, Wed, Thu, Fri] 08:00 AM - 05:00 PM
Accessibility: Details Pending (P, EB, IB, PA)

**Bridgeway**
310 Wylie Dr
Normal, IL 61761
Phone:(309) 344-4208
**NPI:1588948046**
Website: http://www.bway.org

## IL

### McLean

**Clinic/Center: Mental Health (Including Community Mental Health Center)**

**Bridgeway**
Cultural Training Completed: No
Hours: [Mon, Tue, Wed, Thu, Fri] 08:00 AM - 05:00 PM
Accessibility: Some Criteria Met (P, EB, IB, PA)

**Bridgeway Inc.**
310 Wylie Dr
Normal, IL 61761
Phone:(309) 452-2797
**NPI:1851315535**
Website: http://www.bway.org/
Cultural Training Completed: No
Hours: [Mon, Tue, Wed, Thu, Fri] 08:00 AM - 05:00 PM, [Sat, Sun] 12:00 AM - 11:59 PM
Accessibility: Details Pending (P, EB, IB, PA)

**Illinois Neurological Institute**
2200 Fort Jesse Rd
Ste 220
Normal, IL 61761
Phone:(309) 664-3130
**NPI:1972567261**
Website: https://www.4crcc.com/
Cultural Training Completed: No

## IL

### McLean

**Clinic/Center: Mental Health (Including Community Mental Health Center)**

**Illinois Neurological Institute**
Hours: [Mon, Tue, Wed, Thu, Fri] 08:00 AM - 05:00 PM
Accessibility: Details Pending (P, EB, IB, PA)

**Marc First**
1302 Franklin Ave
Normal, IL 61761
Phone:(309) 452-0069
**NPI:1891701389**
Cultural Training Completed: No
Hours: [Mon, Tue, Wed, Thu, Fri] 08:00 AM - 06:00 PM
Accessibility: Details Pending (P, EB, IB, PA)

**Marcfirst**
1302 Franklin Avenue
Suite L500
Normal, IL 61761
Phone:(309) 451-8888
**NPI:1891701389**
Cultural Training Completed: Yes
Hours: [Mon, Tue, Wed, Thu, Fri] 08:00 AM - 05:00 PM
Accessibility: Some Criteria Met (P, EB, IB, PA)

## IL

### McLean

**Clinic/Center: Methadone Clinic**

**Bloomington-Normal Treatment Center**
303 Landmark Dr
Normal, IL 61761
Phone:(309) 808-2388
**NPI:1225389638**
Cultural Training Completed: No
Hours: [Mon, Tue, Wed, Thu, Fri] 08:00 AM - 05:00 PM
Accessibility: Details Pending (P, EB, IB, PA)

**Counselor**

**Duffie, Barbara K, LCPC+**
Gender: Female
1304 Franklin Ave
Normal, IL 61761
Phone:(309) 268-5312
**NPI:1295867380**
Cultural Training Completed: No
Hours: [Mon, Tue, Wed, Thu, Fri] 08:00 AM - 05:00 PM
Accessibility: Some Criteria Met (P, EB, IB, PA)

**Schlink, Brittany, PC+**
Gender: Female
1302 Franklin Ave
Ste L500
Normal, IL 61761
Phone:(309) 451-8888
**NPI:1558226290**
Cultural Training Completed: Yes

## IL

### McLean

#### Counselor

**Schlink, Brittany, PC**+
Hours: [Mon, Tue, Wed, Thu, Fri] 08:00 AM - 05:00 PM
Accessibility: Details Pending (P, EB, IB, PA)

#### Psychiatry

**Dhorajia, Girishkumar V, MD**+
Gender: Male
1304 Franklin Ave
Normal, IL 61761
Phone:(309) 268-5376
**NPI:1003049966**
Cultural Training Completed: No
Hours: [Mon, Tue, Wed, Thu, Fri] 08:00 AM - 05:00 PM
Other Language(s):Gujarati,Hindi,English
Certification(s):Board Certified
Accessibility: Some Criteria Met (P, EB, IB, PA)

#### Psychologist: Prescribing (Medical)

**Dhorajia, Girishkumar V, MD**+
Gender: Male
1304 Franklin Ave
Normal, IL 61761
Phone:(309) 268-5376
**NPI:1003049966**
Cultural Training Completed: No

## IL

### McLean

#### Psychologist: Prescribing (Medical)

**Dhorajia, Girishkumar V, MD**+
Hours: [Mon, Tue, Wed, Thu, Fri] 08:00 AM - 05:00 PM
Other Language(s):Gujarati,Hindi,English
Accessibility: Some Criteria Met (P, EB, IB, PA)

#### Social Worker

**Ashford, Winifred Devoe, LCSW**+
Gender: Female
1304 Franklin Ave
Normal, IL 61761
Phone:(309) 454-1400
**NPI:1972635050**
Cultural Training Completed: No
Hours: [Mon, Tue, Wed, Thu, Fri] 08:00 AM - 05:00 PM
Accessibility: Details Pending (P, EB, IB, PA)

**Lehman, Mary M, CSW**+
Gender: Female
1302 Franklin Ave
Normal, IL 61761
Phone:(309) 452-0069
**NPI:1366613556**
Cultural Training Completed: Yes
Hours: [Mon, Tue, Wed, Thu, Fri] 08:00 AM - 05:00 PM

## IL

### McLean

#### Social Worker

**Lehman, Mary M, CSW**+
Accessibility: Details Pending (P, EB, IB, PA)

**Oyer, Joanna, LCSW**+
Gender: Female
1304 Franklin Ave
Normal, IL 61761
Phone:(309) 268-5312
**NPI:1700459096**
Cultural Training Completed: No
Hours: [Mon, Tue, Wed, Thu, Fri] 08:00 AM - 05:00 PM
Accessibility: Some Criteria Met (P, EB, IB, PA)

**Wallace, Holly, LSW**+
Gender: Female
1302 Franklin Avenue
Suite L500
Normal, IL 61761
Phone:(309) 452-0069
**NPI:1356167563**
Cultural Training Completed: No
Hours: [Mon, Tue, Wed, Thu, Fri] 08:00 AM - 05:00 PM
Accessibility: Details Pending (P, EB, IB, PA)

## IL

### Montgomery

### Hillsboro

#### Social Worker

**Prater, Emily S, MSW**#
Gender: Female
1280 E Tremont St
Hillsboro, IL 62049
Phone:(217) 532-2320
**NPI:1316467426**
Cultural Training Completed: Yes
Hours: [Mon, Tue, Wed, Thu, Fri] 08:00 AM - 05:00 PM
After Hours Phone Number:(217) 532-2320
Accessibility: Some Criteria Met (P, EB, IB, PA)

### Litchfield

#### Clinic/Center: Rehabilitation, Substance Use Disorder

**Montgomery County Health Department**
1357 E Union Ave
Litchfield, IL 62056
Phone:(217) 324-3430
**NPI:1245891415**
Website: https://www.bjcmedicalgroup.org
Cultural Training Completed: No
Hours: [Mon, Fri] 08:00 AM - 05:00 PM, Tue 08:00 AM - 08:00 PM, [Wed, Thu] 08:00 AM - 06:00 PM

## IL

### Montgomery

Clinic/Center: Rehabilitation, Substance Use Disorder

**Montgomery County Health Department**
Accessibility: Some Criteria Met (P, EB, IB, PA)

Social Worker

**Johnson, Jennifer S, LCSW+**
Gender: Female
1285 Franciscan Dr
Litchfield, IL 62056
Phone:(217) 324-6127
**NPI:1083665368**
Cultural Training Completed: No
Hours: [Mon, Tue, Wed, Thu, Fri] 08:30 AM - 04:30 PM
After Hours Phone Number:(217) 324-6127
Other Language(s):American Sign Language
Accessibility: Some Criteria Met (P, EB, IB, PA)

**Van Den Berk-Clark, Carissa J, CSW**
Gender: Female
805 Saint Francis Way
Litchfield, IL 62056
Phone:(217) 839-4141
**NPI:1609625136**
Cultural Training Completed: No
Hours: [Mon, Tue, Wed, Thu, Fri] 08:00 AM - 05:00 PM

## IL

### Montgomery

Social Worker

**Van Den Berk-Clark, Carissa J, CSW**
Accessibility: Details Pending (P, EB, IB, PA)

### Morgan

### Jacksonville

Clinic/Center: Mental Health (Including Community Mental Health Center)

**Locust Street Resource Center**
60 E Central Park Plz
Jacksonville, IL 62650
Phone:(217) 854-3166
**NPI:1558456210**
Website: www.medicine.wustl.edu
Cultural Training Completed: No
Hours: [Mon, Tue, Wed] 08:30 AM - 05:00 PM, Thu 08:30 AM - 08:00 PM, Fri 08:30 AM - 04:00 PM
Accessibility: Details Pending (P, EB, IB, PA)

**Mental Health Center of Cental Illinois**
559 N Westgate Ave
Jacksonville, IL 62650
Phone:(217) 525-1064
**NPI:1225008113**
Website: https://www.memorialbehavioralhealth.org

## IL

### Morgan

Clinic/Center: Mental Health (Including Community Mental Health Center)

**Mental Health Center of Cental Illinois**
Cultural Training Completed: No
Hours: [Mon, Tue, Wed, Thu, Fri] 08:00 AM - 05:00 PM
Accessibility: Details Pending (P, EB, IB, PA)

Clinic/Center: Rehabilitation, Substance Use Disorder

**Community Hope & Recovery Center**
60 E Central Park Plz
Jacksonville, IL 62650
Phone:(217) 800-6622
**NPI:1326674995**
Cultural Training Completed: No
Hours: [Mon, Tue, Wed, Thu] 08:00 AM - 05:00 PM, Fri 08:00 AM - 04:00 PM
Other Language(s):English
Accessibility: Details Pending (P, EB, IB, PA)

**Geteway Foundation, Inc.**
1300 Lincoln Ave
Jacksonville, IL 62650
Phone:(312) 663-1130
**NPI:1568970663**

## IL

### Morgan

Clinic/Center: Rehabilitation, Substance Use Disorder

**Geteway Foundation, Inc.**
Website: https://www.gatewayfoundation.org/
Cultural Training Completed: No
Hours: [Mon, Tue, Wed, Thu, Fri, Sat, Sun] 09:00 AM - 09:00 PM
Other Language(s):English
Accessibility: Some Criteria Met (P, EB, IB, PA)

Counselor

**Genisio, Antonia J, LCPC+**
Gender: Female
559 N Westgate Ave
Jacksonville, IL 62650
Phone:(217) 525-1064
**NPI:1245961606**
Cultural Training Completed: Yes
Hours: [Mon, Tue, Wed, Thu, Fri] 08:00 AM - 05:00 PM
Accessibility: Some Criteria Met (P, EB, IB, PA)

**Parrish, Alexis L, LPC+**
Gender: Female
559 N Westgate Ave
Jacksonville, IL 62650
Phone:(217) 525-1064
**NPI:1699658096**

## IL

### Morgan

#### Counselor

**Parrish, Alexis L, LPC+**
Cultural Training Completed: Yes
Hours: [Mon, Tue, Wed, Thu, Fri] 08:00 AM - 05:00 PM
Accessibility: Some Criteria Met (P, EB, IB, PA)

**Skinner, Denise L, LCPC+**
Gender: Female
1300 Lincoln Ave
Jacksonville, IL 62650
Phone:(877) 505-4673
**NPI:1093203093**
Cultural Training Completed: Yes
Hours: [Mon, Tue, Wed, Thu, Fri] 08:00 AM - 05:00 PM
Other Language(s):English
Accessibility: Details Pending (P, EB, IB, PA)

**Stucker, Tracy A, LCSW+**
Gender: Female
1600 W Walnut St
Jacksonville, IL 62650
Phone:(217) 545-8000
**NPI:1518022649**
Cultural Training Completed: Yes
Hours: [Mon, Tue, Wed, Thu, Fri] 08:00 AM - 05:00 PM

## IL

### Morgan

#### Counselor

**Stucker, Tracy A, LCSW+**
Accessibility: Some Criteria Met (P, EB, IB, PA)

**Vant, Megan E., LCPC#**
Gender: Female
425 E State St
Ste 100
Jacksonville, IL 62650
Phone:(217) 408-1195
**NPI:1043801574**
Cultural Training Completed: No
Hours: [Mon, Tue, Wed, Thu, Fri] 08:00 AM - 05:00 PM
Accessibility: Some Criteria Met (P, EB, IB, PA)

#### Social Worker

**DeLeonardo, Diane, CSW+**
Gender: Female
559 N Westgate Ave
Jacksonville, IL 62650
Phone:(217) 525-1064
**NPI:1023932027**
Cultural Training Completed: Yes
Hours: [Mon, Tue, Wed, Thu, Fri] 08:00 AM - 05:00 PM
Accessibility: Some Criteria Met (P, EB, IB, PA)

**Loniewska, Katarzyna, CSW+**
Gender: Female
1300 Lincoln Ave

## IL

### Morgan

#### Social Worker

**Loniewska, Katarzyna, CSW+**
Jacksonville, IL 62650
Phone:(877) 381-6538
**NPI:1942052154**
Cultural Training Completed: Yes
Hours: [Mon, Tue, Wed, Thu, Fri] 09:00 AM - 05:00 PM
Accessibility: Some Criteria Met (P, EB, IB, PA)

**Stucker, Tracy A, LCSW+**
Gender: Female
1600 W Walnut St
Jacksonville, IL 62650
Phone:(217) 545-8000
**NPI:1518022649**
Cultural Training Completed: Yes
Hours: [Mon, Tue, Wed, Thu, Fri] 08:00 AM - 05:00 PM
Accessibility: Some Criteria Met (P, EB, IB, PA)

**Wallis, Taylor M, CSW+**
Gender: Female
559 N Westgate Ave
Jacksonville, IL 62650
Phone:(217) 788-4065
**NPI:1427861988**
Cultural Training Completed: No
Hours: [Mon, Tue, Wed, Thu, Fri] 08:00 AM - 05:00 PM

## IL

### Morgan

#### Social Worker

**Wallis, Taylor M, CSW+**
Accessibility: Details Pending (P, EB, IB, PA)

#### Substance Use Rehabilitation Facility

**Geteway Foundation, Inc.**
1300 Lincoln Ave
Jacksonville, IL 62650
Phone:(312) 663-1130
**NPI:1811499114**
Website: https://www.gatewayfoundation.org/
Cultural Training Completed: No
Hours: [Mon, Tue, Wed, Thu, Fri] 09:00 AM - 09:00 PM, Sat 09:00 AM - 05:00 PM
Accessibility: Some Criteria Met (P, EB, IB, PA)

### Moultrie

### Sullivan

#### Counselor

**Lacheta, Ed, MS+**
Gender: Male
2 W Adams St
Sullivan, IL 61951
Phone:(217) 728-8319
**NPI:1518005768**
Cultural Training Completed: Yes
Hours: Mon 01:30 PM - 06:30 PM, Sat 08:00 AM - 01:00 PM

## IL

### Moultrie

**Counselor**

**Lacheta, Ed, MS+**
Accessibility: Details Pending (P, EB, IB, PA)

**Social Worker**

**Washburn, Kimberly, LCSW+**
Gender: Female
11 Hawthorne Ln
Sullivan, IL 61951
Phone:(312) 447-1941
**NPI:1619481629**
Cultural Training Completed: Yes
Hours: [Mon, Tue, Wed, Thu, Fri] 08:00 AM - 05:00 PM
Accessibility: Details Pending (P, EB, IB, PA)

### Piatt

### Monticello

**Clinic/Center: Mental Health (Including Community Mental Health Center)**

**Piatt County Mental Health Center**
1921 N Market St
Monticello, IL 61856
Phone:(217) 762-5371
**NPI:1508974197**
Website: https://www.piattmhc.org
Cultural Training Completed: No

## IL

### Piatt

**Clinic/Center: Mental Health (Including Community Mental Health Center)**

**Piatt County Mental Health Center**
Hours: [Mon, Tue, Wed, Thu, Fri] 08:00 AM - 05:00 PM
Accessibility: Details Pending (P, EB, IB, PA)

**Clinic/Center: Rehabilitation, Substance Use Disorder**

**Piatt County Mental Health Center**
1921 N Market St
Monticello, IL 61856
Phone:(217) 762-5371
**NPI:1861904187**
Website: https://nhcsc.org
Cultural Training Completed: No
Hours: Mon 08:00 AM - 04:30 PM, [Tue, Thu] 08:30 AM - 08:00 PM, Wed 08:30 AM - 04:30 PM, Fri 08:30 AM - 05:00 PM
Other Language(s):English
Accessibility: Details Pending (P, EB, IB, PA)

**Counselor**

**Ellermets, Alice C, LCSW+**
Gender: Female
1002 Medical Center Dr

## IL

### Piatt

**Counselor**

**Ellermets, Alice C, LCSW+**
Monticello, IL 61856
Phone:(217) 762-6000
**NPI:1699329268**
Cultural Training Completed: No
Hours: [Mon, Tue, Wed, Thu, Fri] 08:00 AM - 05:00 PM
Accessibility: Some Criteria Met (P, EB, IB, PA)

**Psychiatry**

**Chopra, Archana, MD+**
Gender: Female
1921 N Market St
Monticello, IL 61856
Phone:(217) 762-5371
**NPI:1033266044**
Cultural Training Completed: No
Hours: [Mon, Tue, Wed, Thu, Fri] 08:00 AM - 05:00 PM
Other Language(s):English
Certification(s):Board Certified
Accessibility: Details Pending (P, EB, IB, PA)

**Social Worker**

**Saban, Paul William, LCSW+**
Gender: Male
1000 Medical Center Dr
Monticello, IL 61856
Phone:(217) 762-2115

## IL

### Piatt

**Social Worker**

**Saban, Paul William, LCSW+**
**NPI:1821700832**
Cultural Training Completed: Yes
Hours: [Mon, Tue, Wed, Thu, Fri] 08:00 AM - 05:00 PM
Accessibility: Some Criteria Met (P, EB, IB, PA)

**Trybom, Grace Katherine, LCSW+**
Gender: Female
1000 Medical Center Dr
Monticello, IL 61856
Phone:(217) 762-6241
**NPI:1851128375**
Cultural Training Completed: No
Hours: [Mon, Tue, Wed, Thu, Fri] 08:00 AM - 05:00 PM
Accessibility: Some Criteria Met (P, EB, IB, PA)

### Pike

### Pittsfield

**Clinic/Center: Mental Health (Including Community Mental Health Center)**

**Mental Health Centers of Western Illinois**
1260 W Washington St
Pittsfield, IL 62363
Phone:(217) 285-4436
**NPI:1831833946**
Cultural Training Completed: No

## IL

### Pike

**Clinic/Center: Mental Health (Including Community Mental Health Center)**

**Mental Health Centers of Western Illinois**
Hours: [Mon, Tue, Wed, Thu, Fri] 08:00 AM - 04:30 PM
Accessibility: Details Pending (P, EB, IB, PA)

**Clinic/Center: Rehabilitation, Substance Use Disorder**

**Mental Health Centers of Western Illinois**
1260 W Washington St
Pittsfield, IL 62363
Phone:(217) 285-4436
**NPI:1831831098**
Cultural Training Completed: No
Hours: [Mon, Tue, Wed, Thu, Fri] 08:00 AM - 04:30 PM
Accessibility: Details Pending (P, EB, IB, PA)

**Counselor**

**Krus, Cheryl A, LCPC+**
Gender: Female
320 N Madison St
Pittsfield, IL 62363
Phone:(217) 285-9601
**NPI:1073176038**
Cultural Training Completed: Yes

## IL

### Pike

**Counselor**

**Krus, Cheryl A, LCPC+**
Hours: [Mon, Tue, Wed, Thu, Fri] 08:00 AM - 05:00 PM
After Hours Phone Number:(217) 285-9601
Other Language(s):English
Accessibility: Details Pending (P, EB, IB, PA)

**Multi-Specialty Group**

**Blessing Physician Services**
640 W Washington St
Pittsfield, IL 62363
Phone:(217) 224-6423
**NPI:1851311641**
Cultural Training Completed: No
Hours: [Mon, Tue, Wed, Thu, Fri] 08:00 AM - 05:00 PM
Other Language(s):English
Accessibility: Some Criteria Met (P, EB, IB, PA)

**Social Worker**

**Bockhold, Joy K, LCSW+**
Gender: Female
640 W Washington St
Pittsfield, IL 62363
Phone:(217) 285-2113
**NPI:1215163597**
Cultural Training Completed: No

## IL

### Pike

**Social Worker**

**Bockhold, Joy K, LCSW+**
Hours: [Mon, Tue, Wed, Thu, Fri] 08:00 AM - 05:00 PM
Accessibility: Some Criteria Met (P, EB, IB, PA)

**Bockhold, Joy K, LCSW+**
Gender: Female
640 W Washington St
Pittsfield, IL 62363
Phone:(217) 773-7105
**NPI:1215163597**
Cultural Training Completed: No
Hours: [Mon, Tue, Wed, Thu, Fri] 08:00 AM - 05:00 PM
Accessibility: Some Criteria Met (P, EB, IB, PA)

### Sangamon

### Springfield

**Behavior Technician**

**Schnitger, Bailee, UNK+**
Gender: Female
2475 W Monroe St
Springfield, IL 62704
Phone:(888) 515-1793
**NPI:1265399323**
Cultural Training Completed: Yes
Hours: [Mon, Tue, Wed, Thu, Fri] 08:00 AM - 07:00 PM

## IL

### Sangamon

**Behavior Technician**

**Schnitger, Bailee, UNK+**
Accessibility: Some Criteria Met (P, EB, IB, PA)

**Tibbs, Tierney, UNK+**
Gender: Female
2475 W Monroe St
Springfield, IL 62704
Phone:(888) 515-1793
**NPI:1336947845**
Cultural Training Completed: No
Hours: [Mon, Tue, Wed, Thu, Fri] 08:00 AM - 07:00 PM
Accessibility: Some Criteria Met (P, EB, IB, PA)

**Behavioral Analyst**

**Boecke, Christine, MA+**
Gender: Female
5221 6th Street Frontage Rd E
Ste 100
Springfield, IL 62703
Phone:(217) 292-1983
**NPI:1548779473**
Cultural Training Completed: Yes
Hours: [Mon, Tue, Wed, Thu, Fri] 08:00 AM - 05:00 PM
Accessibility: Details Pending (P, EB, IB, PA)

**Furnas, Allyson Rae, BCBA+**
Gender: Female
614 N 6th St

## IL

### Sangamon

#### Behavioral Analyst

**Furnas, Allyson Rae, BCBA+**
Ste B
Springfield, IL 62702
Phone:(574) 387-4313
**NPI:1558964726**
Cultural Training Completed: No
Hours: [Mon, Tue, Wed, Thu, Fri] 08:30 AM - 04:30 PM
Other Language(s):English
Accessibility: Some Criteria Met (P, EB, IB, PA)

**Ingram, Kathryn, MA+**
Gender: Female
5220 6th Street Frontage Rd E
Ste 1700
Springfield, IL 62703
Phone:(866) 522-2467
**NPI:1942709555**
Cultural Training Completed: Yes
Hours: [Mon, Tue, Wed, Thu, Fri] 08:00 AM - 05:00 PM
Accessibility: Details Pending (P, EB, IB, PA)

**Karhliker, Alexis Yvonne, BCBA+**
Gender: Female
614 N 6th St
Ste B
Springfield, IL 62702
Phone:(574) 387-4313
**NPI:1093390882**

## IL

### Sangamon

#### Behavioral Analyst

**Karhliker, Alexis Yvonne, BCBA+**
Cultural Training Completed: No
Hours: [Mon, Tue, Wed, Thu, Fri] 08:00 AM - 05:00 PM
Accessibility: Some Criteria Met (P, EB, IB, PA)

**Leigh, Samantha, BCBA+**
Gender: Female
5220 6th Street Frontage Rd E
Ste 1700
Springfield, IL 62703
Phone:(866) 522-2467
**NPI:1346741758**
Cultural Training Completed: Yes
Hours: [Mon, Tue, Wed, Thu, Fri] 08:00 AM - 05:00 PM
Accessibility: Details Pending (P, EB, IB, PA)

**McCabe, Jacey Ann, BCBA+**
Gender: Female
614 N 6th St
Ste B
Springfield, IL 62702
Phone:(574) 387-4313
**NPI:1942907670**
Cultural Training Completed: No
Hours: [Mon, Tue, Wed, Thu, Fri] 08:00 AM - 05:00 PM

## IL

### Sangamon

#### Behavioral Analyst

**McCabe, Jacey Ann, BCBA+**
Accessibility: Some Criteria Met (P, EB, IB, PA)

**Miller, Sarah, BCBA+**
Gender: Female
614 N 6th St
Ste B
Springfield, IL 62702
Phone:(574) 387-4313
**NPI:1497401822**
Cultural Training Completed: No
Hours: [Mon, Tue, Wed, Thu, Fri] 08:00 AM - 05:00 PM
Accessibility: Some Criteria Met (P, EB, IB, PA)

**Morrissey, Joanna Marie, BCBA+**
Gender: Female
5220 6th Street Frontage Rd E
Ste 1700
Springfield, IL 62703
Phone:(866) 522-2467
**NPI:1790208957**
Cultural Training Completed: Yes
Hours: [Mon, Tue, Wed, Thu, Fri] 08:00 AM - 05:00 PM
Accessibility: Details Pending (P, EB, IB, PA)

**Myers, Lauren Mackenzie, BCBA+**
Gender: Female
614 N 6th St

## IL

### Sangamon

#### Behavioral Analyst

**Myers, Lauren Mackenzie, BCBA+**
Ste B
Springfield, IL 62702
Phone:(574) 387-4313
**NPI:1518427558**
Cultural Training Completed: No
Hours: [Mon, Tue, Wed, Thu, Fri] 08:00 AM - 05:00 PM
Accessibility: Some Criteria Met (P, EB, IB, PA)

**Nelson, Rebecca, MS+**
Gender: Female
5220 6th Street Frontage Rd E
Ste 1700
Springfield, IL 62703
Phone:(866) 522-2467
**NPI:1922616184**
Cultural Training Completed: Yes
Hours: [Mon, Tue, Wed, Thu, Fri] 08:00 AM - 05:00 PM
Accessibility: Details Pending (P, EB, IB, PA)

**Russell, Jessica, MS+**
Gender: Female
2475 W Monroe St
Springfield, IL 62704
Phone:(888) 515-1793
**NPI:1427605401**
Cultural Training Completed: No
Hours: [Mon, Tue, Wed, Thu, Fri] 08:00 AM - 07:00 PM

## IL

### Sangamon

#### Behavioral Analyst

**Russell, Jessica, MS**+
Accessibility: Some Criteria Met (P, EB, IB, PA)

**Schulzki, Jessica, BCBA**+
Gender: Female
614 N 6th St
Ste B
Springfield, IL 62702
Phone:(574) 387-4313
**NPI:1912729153**
Cultural Training Completed: No
Hours: [Mon, Tue, Wed, Thu, Fri] 08:00 AM - 05:00 PM
Accessibility: Some Criteria Met (P, EB, IB, PA)

**Sheeraz, Sara, BCBA**+
Gender: Female
2501 Chatham Rd
Springfield, IL 62704
Phone:(312) 728-7192
**NPI:1952933673**
Cultural Training Completed: Yes
Hours: [Mon, Tue, Wed, Thu, Fri, Sat] 08:00 AM - 06:00 PM
Accessibility: Details Pending (P, EB, IB, PA)

**Trim, Caitlyn Paige, MA**+
Gender: Female
1154 N Bradfordton Rd
Springfield, IL 62711
Phone:(217) 803-0095
**NPI:1326655945**

## IL

### Sangamon

#### Behavioral Analyst

**Trim, Caitlyn Paige, MA**+
Cultural Training Completed: Yes
Hours: [Mon, Tue, Wed, Thu, Fri] 08:00 AM - 06:00 PM, Sat 08:00 AM - 02:00 PM
Accessibility: Details Pending (P, EB, IB, PA)

**Walker, Brooke, PhD**+
Gender: Female
1154 N Bradfordton Rd
Springfield, IL 62711
Phone:(217) 803-0095
**NPI:1477829273**
Cultural Training Completed: Yes
Hours: [Mon, Tue, Wed, Thu, Fri] 08:00 AM - 06:00 PM, Sat 08:00 AM - 02:00 PM
Accessibility: Details Pending (P, EB, IB, PA)

#### Child & Adolescent Psychiatry

**Agarwal, Digisha, MD**+
Gender: Female
5230 6th Street Frontage Rd E
Springfield, IL 62703
Phone:(217) 585-1180
**NPI:1265551972**
Cultural Training Completed: No
Hours: [Mon, Tue, Wed, Thu, Fri] 08:00 AM - 05:00 PM

## IL

### Sangamon

#### Child & Adolescent Psychiatry

**Agarwal, Digisha, MD**+
After Hours Phone Number:(217) 585-1180
Other Language(s):English,Hindi
Certification(s):Board Certified
Accessibility: Details Pending (P, EB, IB, PA)

**Dalvi, Rucha Haily, MD**+
Gender: Female
319 E MADISON STREET
3RD FLOOR
Springfield, IL 62702
Phone:(217) 545-8000
**NPI:1336692367**
Cultural Training Completed: No
Hours: [Mon, Tue, Wed, Thu, Fri] 08:00 AM - 05:00 PM
Certification(s):Board Certified
Accessibility: Details Pending (P, EB, IB, PA)

**Dalvi, Rucha Haily, MD**+
Gender: Female
319 E MADISON ST
FL 2
Springfield, IL 62701
Phone:(217) 545-8000
**NPI:1336692367**
Cultural Training Completed: No

## IL

### Sangamon

#### Child & Adolescent Psychiatry

**Dalvi, Rucha Haily, MD**+
Hours: [Mon, Tue, Wed, Thu, Fri] 08:00 AM - 05:00 PM
Certification(s):Board Certified
Accessibility: Some Criteria Met (P, EB, IB, PA)

**Dalvi, Rucha Haily, MD**+
Gender: Female
319 E MADISON ST
FL 3
Springfield, IL 62701
Phone:(217) 545-8000
**NPI:1336692367**
Cultural Training Completed: No
Hours: [Mon, Tue, Wed, Thu, Fri] 08:00 AM - 05:00 PM
Certification(s):Board Certified
Accessibility: Some Criteria Met (P, EB, IB, PA)

**Dalvi, Rucha Haily, MD**
Gender: Female
710 N 8th St
Springfield, IL 62702
Phone:(217) 545-8000
**NPI:1336692367**
Cultural Training Completed: No
Hours: [Mon, Tue, Wed, Thu, Fri] 08:00 AM - 05:00 PM

## IL

### Sangamon

Child & Adolescent Psychiatry

**Dalvi, Rucha Haily, MD**
Certification(s):Board Certified
Accessibility: Some Criteria Met (P, EB, IB, PA)

**Dalvi, Rucha Haily, MD+**
Gender: Female
319 E Madison Street
2nd Floor
Springfield, IL 62701
Phone:(217) 545-8000
**NPI:1336692367**
Cultural Training Completed: No
Hours: [Mon, Tue, Wed, Thu, Fri] 08:00 AM - 05:00 PM
Certification(s):Board Certified
Accessibility: Some Criteria Met (P, EB, IB, PA)

**Dalvi, Rucha Haily, MD+**
Gender: Female
319 East Madison Street
3rd Floor
Springfield, IL 62701
Phone:(217) 545-8000
**NPI:1336692367**
Cultural Training Completed: No
Hours: [Mon, Tue, Wed, Thu, Fri] 08:00 AM - 05:00 PM
Certification(s):Board Certified

## IL

### Sangamon

Child & Adolescent Psychiatry

**Dalvi, Rucha Haily, MD+**
Accessibility: Details Pending (P, EB, IB, PA)

**Datey-Chakrabarty, Ashima, MD+**
Gender: Female
319 E Madison St
Springfield, IL 62701
Phone:(217) 545-8000
**NPI:1669992343**
Cultural Training Completed: Yes
Hours: [Mon, Tue, Wed, Thu, Fri] 08:00 AM - 04:30 PM
Accessibility: Some Criteria Met (P, EB, IB, PA)

**Datey-Chakrabarty, Ashima, MD+**
Gender: Female
319 East Madison Street
3rd Floor
Springfield, IL 62701
Phone:(217) 545-8000
**NPI:1669992343**
Cultural Training Completed: Yes
Hours: [Mon, Tue, Wed, Thu, Fri] 08:00 AM - 05:00 PM
Accessibility: Details Pending (P, EB, IB, PA)

**Datey-Chakrabarty, Ashima, MD+**
Gender: Female
319 E Madison St

## IL

### Sangamon

Child & Adolescent Psychiatry

**Datey-Chakrabarty, Ashima, MD+**
Ste 1F
Springfield, IL 62701
Phone:(217) 545-8000
**NPI:1669992343**
Cultural Training Completed: Yes
Hours: [Mon, Tue, Wed, Thu, Fri] 08:00 AM - 05:00 PM
Accessibility: Some Criteria Met (P, EB, IB, PA)

**Datey-Chakrabarty, Ashima, MD+**
Gender: Female
319 E MADISON ST
FL 3
Springfield, IL 62701
Phone:(217) 545-8000
**NPI:1669992343**
Cultural Training Completed: Yes
Hours: [Mon, Tue, Wed, Thu, Fri] 08:00 AM - 05:00 PM
Accessibility: Some Criteria Met (P, EB, IB, PA)

**Dobbins, Mary Elisabeth, MD+**
Gender: Female
520 N 4th St
Springfield, IL 62702
Phone:(217) 545-8000
**NPI:1235186297**
Cultural Training Completed: Yes

## IL

### Sangamon

Child & Adolescent Psychiatry

**Dobbins, Mary Elisabeth, MD+**
Hours: [Mon, Tue, Wed, Thu, Fri] 08:00 AM - 05:00 PM
After Hours Phone Number:(217) 545-8000
Other Language(s):English
Certification(s):Board Certified
Accessibility: Details Pending (P, EB, IB, PA)

**Macintosh, Bette A., MD+**
Gender: Female
3132 Old Jacksonville Rd
Ste 200
Springfield, IL 62704
Phone:(217) 588-2600
**NPI:1215996483**
Cultural Training Completed: Yes
Hours: [Mon, Tue, Wed, Thu, Fri] 08:00 AM - 05:00 PM
Other Language(s):Spanish
Certification(s):Board Certified
Accessibility: Some Criteria Met (P, EB, IB, PA)

**Macintosh, Bette A., MD***
Gender: Female
3132 Old Jacksonville Rd

## IL

### Sangamon

#### Child & Adolescent Psychiatry

**Macintosh, Bette A., MD***
Ste 210
Springfield, IL 62704
Phone:(217) 862-0800
**NPI:1215996483**
Cultural Training Completed: Yes
Hours: [Mon, Tue, Wed, Thu, Fri] 08:00 AM - 05:00 PM
Other Language(s):Spanish
Certification(s):Board Certified
Accessibility: Some Criteria Met (P, EB, IB, PA)

**Porter, Dawn Michelle, MD+**
Gender: Female
319 E Madison St
Springfield, IL 62701
Phone:(217) 545-8000
**NPI:1336222306**
Cultural Training Completed: No
Hours: [Mon, Tue, Wed, Thu, Fri] 08:00 AM - 05:00 PM
Certification(s):Board Certified
Accessibility: Some Criteria Met (P, EB, IB, PA)

**Powell, Keisha Leshon, MD+**
Gender: Female
319 E Madison St
Springfield, IL 62701

## IL

### Sangamon

#### Child & Adolescent Psychiatry

**Powell, Keisha Leshon, MD+**
Phone:(217) 545-8000
**NPI:1396184446**
Cultural Training Completed: No
Hours: [Mon, Tue, Wed, Thu, Fri] 08:00 AM - 04:30 PM
Other Language(s):English
Certification(s):Board Certified
Accessibility: Some Criteria Met (P, EB, IB, PA)

**Powell, Keisha Leshon, MD+**
Gender: Female
319 E MADISON STREET
3RD FLOOR
Springfield, IL 62702
Phone:(217) 545-8000
**NPI:1396184446**
Cultural Training Completed: No
Hours: [Mon, Tue, Wed, Thu, Fri] 08:00 AM - 05:00 PM
Other Language(s):English
Certification(s):Board Certified
Accessibility: Details Pending (P, EB, IB, PA)

**Powell, Keisha Leshon, MD+**
Gender: Female

## IL

### Sangamon

#### Child & Adolescent Psychiatry

**Powell, Keisha Leshon, MD+**
319 E Madison St
# 3
Springfield, IL 62701
Phone:(217) 545-8000
**NPI:1396184446**
Cultural Training Completed: No
Hours: [Mon, Tue, Wed, Thu, Fri] 08:00 AM - 05:00 PM
Other Language(s):English
Certification(s):Board Certified
Accessibility: Some Criteria Met (P, EB, IB, PA)

**Rebeiro, Sumi Lisa Miriam, MD+**
Gender: Female
319 E Madison Street
2nd Floor
Springfield, IL 62701
Phone:(217) 545-8000
**NPI:1659809721**
Cultural Training Completed: No
Hours: [Mon, Tue, Wed, Thu, Fri] 08:00 AM - 05:00 PM
Certification(s):Board Certified
Accessibility: Some Criteria Met (P, EB, IB, PA)

**Rebeiro, Sumi Lisa Miriam, MD+**
Gender: Female

## IL

### Sangamon

#### Child & Adolescent Psychiatry

**Rebeiro, Sumi Lisa Miriam, MD+**
319 E MADISON ST
FL 2
Springfield, IL 62701
Phone:(217) 545-8000
**NPI:1659809721**
Cultural Training Completed: No
Hours: [Mon, Tue, Wed, Thu, Fri] 08:00 AM - 05:00 PM
Certification(s):Board Certified
Accessibility: Some Criteria Met (P, EB, IB, PA)

**Rebeiro, Sumi Lisa Miriam, MD+**
Gender: Female
319 East Madison Street
3rd Floor
Springfield, IL 62701
Phone:(217) 545-8000
**NPI:1659809721**
Cultural Training Completed: No
Hours: [Mon, Tue, Wed, Thu, Fri] 08:00 AM - 05:00 PM
Certification(s):Board Certified
Accessibility: Details Pending (P, EB, IB, PA)

**Rebeiro, Sumi Lisa Miriam, MD+**
Gender: Female
319 E MADISON ST
FL 3

## IL

### Sangamon

Child & Adolescent Psychiatry

**Rebeiro, Sumi Lisa Miriam, MD**+
Springfield, IL 62701
Phone:(217) 545-8000
**NPI:1659809721**
Cultural Training Completed: No
Hours: [Mon, Tue, Wed, Thu, Fri] 08:00 AM - 05:00 PM
Certification(s):Board Certified
Accessibility: Some Criteria Met (P, EB, IB, PA)

**Rebeiro, Sumi Lisa Miriam, MD**+
Gender: Female
319 E Madison St
Springfield, IL 62701
Phone:(217) 545-8000
**NPI:1659809721**
Cultural Training Completed: No
Hours: [Mon, Tue, Wed, Thu, Fri] 08:00 AM - 04:30 PM
Certification(s):Board Certified
Accessibility: Some Criteria Met (P, EB, IB, PA)

**Shrestha, Seleena M, MD**+
Gender: Female
319 East Madison Street
3rd Floor
Springfield, IL 62701
Phone:(217) 545-8000
**NPI:1902043334**

## IL

### Sangamon

Child & Adolescent Psychiatry

**Shrestha, Seleena M, MD**+
Cultural Training Completed: Yes
Hours: [Mon, Tue, Wed, Thu, Fri] 08:00 AM - 05:00 PM
Other Language(s):English,Hindi,Nepali
Certification(s):Board Certified
Accessibility: Details Pending (P, EB, IB, PA)

**Shrestha, Seleena M, MD**+
Gender: Female
319 E MADISON ST
FL 3
Springfield, IL 62701
Phone:(217) 545-8000
**NPI:1902043334**
Cultural Training Completed: Yes
Hours: [Mon, Tue, Wed, Thu, Fri] 08:00 AM - 05:00 PM
Other Language(s):English,Hindi,Nepali
Certification(s):Board Certified
Accessibility: Some Criteria Met (P, EB, IB, PA)

**Shrestha, Seleena M, MD**+
Gender: Female

## IL

### Sangamon

Child & Adolescent Psychiatry

**Shrestha, Seleena M, MD**+
319 E MADISON STREET
3RD FLOOR
Springfield, IL 62702
Phone:(217) 545-8000
**NPI:1902043334**
Cultural Training Completed: Yes
Hours: [Mon, Tue, Wed, Thu, Fri] 08:00 AM - 05:00 PM
Other Language(s):English,Hindi,Nepali
Certification(s):Board Certified
Accessibility: Details Pending (P, EB, IB, PA)

**Shrestha, Seleena M, MD**+
Gender: Female
319 E Madison St
Springfield, IL 62701
Phone:(217) 545-8000
**NPI:1902043334**
Cultural Training Completed: Yes
Hours: [Mon, Tue, Wed, Thu, Fri] 08:00 AM - 04:30 PM
Other Language(s):English,Hindi,Nepali
Certification(s):Board Certified

## IL

### Sangamon

Child & Adolescent Psychiatry

**Shrestha, Seleena M, MD**+
Accessibility: Some Criteria Met (P, EB, IB, PA)

**Takahashi, Ayame, MD**+
Gender: Female
319 E Madison St
Springfield, IL 62701
Phone:(217) 545-8000
**NPI:1447365440**
Cultural Training Completed: Yes
Hours: [Mon, Tue, Wed, Thu, Fri] 08:00 AM - 05:00 PM
Other Language(s):English,Japanese
Certification(s):Board Certified
Accessibility: Details Pending (P, EB, IB, PA)

**Takahashi, Ayame, MD**+
Gender: Female
319 E MADISON STREET
3RD FLOOR
Springfield, IL 62702
Phone:(217) 545-8000
**NPI:1447365440**
Cultural Training Completed: Yes
Hours: [Mon, Tue, Wed, Thu, Fri] 08:00 AM - 05:00 PM

## IL

### Sangamon

**Child & Adolescent Psychiatry**

**Takahashi, Ayame, MD+**
Other Language(s):English,Japanese
Certification(s):Board Certified
Accessibility: Details Pending (P, EB, IB, PA)

**Takahashi, Ayame, MD+**
Gender: Female
2200 Lake Victoria Dr
Springfield, IL 62703
Phone:(877) 505-4673
**NPI:1447365440**
Cultural Training Completed: Yes
Hours: [Mon, Tue, Wed, Thu, Fri] 08:00 AM - 05:00 PM
Other Language(s):English,Japanese
Certification(s):Board Certified
Accessibility: Details Pending (P, EB, IB, PA)

**Clinic/Center: Mental Health (Including Community Mental Health Center)**

**ABC Counseling and Family Services Inc**
2160 S 6th St
Ste A
Springfield, IL 62703
Phone:(217) 528-9820

## IL

### Sangamon

**Clinic/Center: Mental Health (Including Community Mental Health Center)**

**ABC Counseling and Family Services Inc**
**NPI:1710280714**
Website: https://mhcwi.org
Cultural Training Completed: No
Hours: [Mon, Tue, Wed, Thu, Fri, Sat, Sun] 09:00 AM - 05:00 PM
Other Language(s):English,Spanish
Accessibility: Details Pending (P, EB, IB, PA)

**Lincoln Prairie Behavioral Health Center**
5230 6th Street Frontage Rd E
Springfield, IL 62703
Phone:(217) 585-1180
**NPI:1558456210**
Website: www.medicine.wustl.edu
Cultural Training Completed: No
Hours: [Mon, Tue, Wed, Thu, Fri] 08:00 AM - 05:00 PM
Accessibility: Details Pending (P, EB, IB, PA)

## IL

### Sangamon

**Clinic/Center: Mental Health (Including Community Mental Health Center)**

**Lutheran Child and Family Services of Illinois**
620 N Walnut St
Springfield, IL 62702
Phone:(217) 544-4631
**NPI:1588993430**
Cultural Training Completed: No
Hours: [Mon, Tue, Wed, Thu, Fri, Sat] 08:00 AM - 05:00 PM
Accessibility: Details Pending (P, EB, IB, PA)

**Lutheran Child and Family Services of Illinois**
400 S 9th St
Ste 202
Springfield, IL 62701
Phone:(217) 544-4631
**NPI:1588993430**
Cultural Training Completed: No
Hours: [Mon, Tue, Wed, Thu, Fri] 08:30 AM - 04:30 PM
Accessibility: Details Pending (P, EB, IB, PA)

**Memorial Behavioral Health**
710 N 8th St
Springfield, IL 62702
Phone:(217) 525-1064
**NPI:1225008113**

## IL

### Sangamon

**Clinic/Center: Mental Health (Including Community Mental Health Center)**

**Memorial Behavioral Health**
Website: https://www.memorialbehavioralhealth.org
Cultural Training Completed: No
Hours: [Mon, Tue, Wed, Thu, Fri] 08:00 AM - 05:00 PM
Accessibility: Some Criteria Met (P, EB, IB, PA)

**Northeast Family Services of IL**
319 E Madison St
Ste 2M
Springfield, IL 62701
Phone:(773) 322-6008
**NPI:1144805490**
Cultural Training Completed: Yes
Hours: [Mon, Tue, Wed, Thu, Fri] 08:00 AM - 05:00 PM
Accessibility: Details Pending (P, EB, IB, PA)

**Northeast Family Services of IL - Springfield**
319 E Madison St
Ste 2M
Springfield, IL 62701
Phone:(773) 322-6008
**NPI:1841955168**
Cultural Training Completed: Yes

## IL

### Sangamon

**Clinic/Center: Mental Health (Including Community Mental Health Center)**

**Northeast Family Services of IL - Springfield**
Hours: [Mon, Tue, Wed, Thu, Fri] 08:30 AM - 04:30 PM
Accessibility: Some Criteria Met (P, EB, IB, PA)

**Clinic/Center: Methadone Clinic**

**Springfield Treatment Center**
1227 S 9th St
Springfield, IL 62703
Phone:(217) 858-4340
**NPI:1871132142**
Cultural Training Completed: No
Hours: [Mon, Tue, Wed, Thu, Fri] 08:00 AM - 05:00 PM
Accessibility: Details Pending (P, EB, IB, PA)

**Clinic/Center: Rehabilitation, Substance Use Disorder**

**Family Guidance Center**
2924 Stanton St
Springfield, IL 62703
Phone:(217) 441-6529
**NPI:1720640642**
Cultural Training Completed: No

## IL

### Sangamon

**Clinic/Center: Rehabilitation, Substance Use Disorder**

**Family Guidance Center**
Hours: [Mon, Tue, Wed, Thu, Fri] 08:00 AM - 05:00 PM, Sat 09:00 AM - 05:00 PM
Other Language(s):English
Accessibility: Details Pending (P, EB, IB, PA)

**Family Guidance Centers Des Plaines**
120 N 11th St
Springfield, IL 62703
Phone:(217) 544-9858
**NPI:1528398096**
Website: https://www.fgcinc.org/
Cultural Training Completed: No
Hours: [Mon, Tue, Wed, Thu, Fri] 08:00 AM - 05:00 PM
Accessibility: Details Pending (P, EB, IB, PA)

**Gateway Foundation Inc.**
2323 Adlai Stevenson Dr
Springfield, IL 62703
Phone:(217) 387-8863
**NPI:1851740559**
Website: https://www.gatewayfoundation.org
Cultural Training Completed: No

## IL

### Sangamon

**Clinic/Center: Rehabilitation, Substance Use Disorder**

**Gateway Foundation Inc.**
Hours: [Mon, Tue, Wed, Thu, Fri] 08:00 AM - 05:00 PM
Accessibility: Some Criteria Met (P, EB, IB, PA)

**Tasc, Inc**
630 E Washington St
Springfield, IL 62701
Phone:(217) 544-0842
**NPI:1851750335**
Website: https://www.tasc.org/
Cultural Training Completed: No
Hours: [Mon, Tue, Wed, Thu, Fri] 08:00 AM - 05:00 PM
Accessibility: Details Pending (P, EB, IB, PA)

**Clinical Neuropsychologist**

**Korinek, Dale Robert, PSYD+**
Gender: Male
319 East Madison Street 3rd Floor
Springfield, IL 62701
Phone:(217) 545-8000
**NPI:1053054783**
Cultural Training Completed: No
Hours: [Mon, Tue, Wed, Thu, Fri] 08:00 AM - 05:00 PM

## IL

### Sangamon

**Clinical Neuropsychologist**

**Korinek, Dale Robert, PSYD+**
Accessibility: Details Pending (P, EB, IB, PA)

**Korinek, Dale Robert, PSYD+**
Gender: Male
319 E MADISON ST
FL 3
Springfield, IL 62701
Phone:(217) 545-8000
**NPI:1053054783**
Cultural Training Completed: No
Hours: [Mon, Tue, Wed, Thu, Fri] 08:00 AM - 05:00 PM
Accessibility: Some Criteria Met (P, EB, IB, PA)

**Korinek, Dale Robert, PSYD+**
Gender: Male
319 E Madison St
Springfield, IL 62701
Phone:(217) 545-8000
**NPI:1053054783**
Cultural Training Completed: No
Hours: [Mon, Tue, Wed, Thu, Fri] 08:00 AM - 04:30 PM
Accessibility: Some Criteria Met (P, EB, IB, PA)

**Trivedi, Mehul Alkesh, PhD+**
Gender: Male
319 E Madison St

## IL

### Sangamon

#### Clinical Neuropsychologist

**Trivedi, Mehul Alkesh, PhD**+
Springfield, IL 62701
Phone:(217) 545-8000
**NPI:1144665993**
Cultural Training Completed: No
Hours: [Mon, Tue, Wed, Thu, Fri] 08:00 AM - 04:30 PM
Other Language(s):Gujarati
Accessibility: Some Criteria Met (P, EB, IB, PA)

#### Counselor

**Armstrong, Amanda A, LPC**+
Gender: Female
400 N 9th St
# 4
Springfield, IL 62702
Phone:(217) 545-8000
**NPI:1174987101**
Cultural Training Completed: No
Hours: [Mon, Tue, Wed, Thu, Fri] 08:00 AM - 04:30 PM
Other Language(s):English
Accessibility: Some Criteria Met (P, EB, IB, PA)

**Au, Edmund, LCPC**+
Gender: Male
2200 Lake Victoria Dr
Springfield, IL 62703
Phone:(855) 496-1830
**NPI:1588019558**

## IL

### Sangamon

#### Counselor

**Au, Edmund, LCPC**+
Cultural Training Completed: No
Hours: [Mon, Tue, Wed, Thu, Fri] 09:00 AM - 05:00 PM
Other Language(s):Chinese
Accessibility: Some Criteria Met (P, EB, IB, PA)

**Brown, Rachel, PC**+
Gender: Female
4481 Ash Grove Dr
Ste B
Springfield, IL 62711
Phone:(217) 247-4421
**NPI:1588425292**
Cultural Training Completed: Yes
Hours: [Mon, Tue, Wed, Thu, Fri] 08:00 AM - 05:00 PM
Accessibility: Some Criteria Met (P, EB, IB, PA)

**Burnett, Kathryn Annette, LPC**+
Gender: Female
3225 Hedley Rd
Springfield, IL 62711
Phone:(217) 726-7300
**NPI:1609154590**
Cultural Training Completed: No
Hours: [Mon, Tue, Wed, Thu, Fri] 08:00 AM - 05:00 PM
After Hours Phone Number:(217) 726-7300

## IL

### Sangamon

#### Counselor

**Burnett, Kathryn Annette, LPC**+
Other Language(s):English
Accessibility: Some Criteria Met (P, EB, IB, PA)

**Chase, Nathan, MA**+
Gender: Male
901 S 2nd St
Ste 201
Springfield, IL 62704
Phone:(423) 933-1666
**NPI:1346720711**
Cultural Training Completed: Yes
Hours: [Mon, Tue, Wed, Thu, Fri] 08:00 AM - 06:00 PM
Accessibility: Details Pending (P, EB, IB, PA)

**Dutz, RaeAnne Michelle, MA**#
Gender: Female
3501 Old Jacksonville Rd
Springfield, IL 62711
Phone:(217) 960-8193
**NPI:1669239760**
Cultural Training Completed: No
Hours: [Mon, Tue, Wed, Thu, Fri] 08:00 AM - 05:00 PM
Accessibility: Some Criteria Met (P, EB, IB, PA)

**Edwards, David J, LCPC**+
Gender: Male

## IL

### Sangamon

#### Counselor

**Edwards, David J, LCPC**+
3132 Old Jacksonville Rd
Ste 210
Springfield, IL 62704
Phone:(217) 862-0800
**NPI:1942396080**
Cultural Training Completed: No
Hours: [Mon, Tue, Wed, Thu, Fri] 08:00 AM - 05:00 PM
Accessibility: Some Criteria Met (P, EB, IB, PA)

**Ellison, Taryn L, LPC**+
Gender: Female
319 E Madison St
Ste 1F
Springfield, IL 62701
Phone:(217) 545-8000
**NPI:1942995675**
Cultural Training Completed: Yes
Hours: [Mon, Tue, Wed, Thu, Fri] 08:00 AM - 04:30 PM
Accessibility: Some Criteria Met (P, EB, IB, PA)

**Ford, Courtney, LSW**+
Gender: Female
2501 Chatham Rd PMB R
Springfield, IL 62704
Phone:(312) 625-0078
**NPI:1477275634**
Cultural Training Completed: Yes

## IL

### Sangamon

Counselor

**Ford, Courtney, LSW+**
Hours: [Mon, Tue, Wed, Thu, Fri] 08:00 AM - 05:00 PM
Accessibility: Details Pending (P, EB, IB, PA)

**Goldstein, Dawn R, LPC+**
Gender: Female
520 N 4th St
Springfield, IL 62702
Phone:(217) 545-8000
**NPI:1285110593**
Cultural Training Completed: No
Hours: [Mon, Tue, Wed, Thu, Fri] 08:00 AM - 05:00 PM
Accessibility: Some Criteria Met (I P, I EB, I IB, I PA)

**Hager, Lindsay, LCPC***
Gender: Female
320 E Carpenter St
Springfield, IL 62702
Phone:(217) 788-3948
**NPI:1992133243**
Cultural Training Completed: Yes
Hours: [Mon, Tue, Wed, Thu, Fri] 08:00 AM - 05:00 PM
Accessibility: Some Criteria Met (I P, I EB, I IB, I PA)

**Harrison, Cheri R, LPC+**
Gender: Female
320 E Carpenter St

## IL

### Sangamon

Counselor

**Harrison, Cheri R, LPC+**
Springfield, IL 62702
Phone:(217) 788-3948
**NPI:1750458139**
Cultural Training Completed: Yes
Hours: [Mon, Tue, Wed, Thu, Fri] 08:00 AM - 05:00 PM
Other Language(s):English
Accessibility: Some Criteria Met (I P, I EB, I IB, I PA)

**Johnson, Alicia R, MS#**
Gender: Female
1100 E Lincolnshire Blvd
Springfield, IL 62703
Phone:(217) 960-8308
**NPI:1477061943**
Cultural Training Completed: No
Hours: [Mon, Tue, Wed, Thu, Fri] 08:00 AM - 05:00 PM
Accessibility: Some Criteria Met (I P, I EB, I IB, I PA)

**Johnson, Alicia R, MS#**
Gender: Female
1100 E Lincolnshire Blvd
Springfield, IL 62703
Phone:(217) 528-7541
**NPI:1477061943**
Cultural Training Completed: No

## IL

### Sangamon

Counselor

**Johnson, Alicia R, MS#**
Hours: [Mon, Tue, Wed, Thu, Fri] 08:00 AM - 05:00 PM
Accessibility: Some Criteria Met (I P, I EB, I IB, I PA)

**Khan, Sheri, LCPC+**
Gender: Female
2501 Chatham Rd
Ste 8081
Springfield, IL 62704
Phone:(312) 620-3373
**NPI:1215401047**
Cultural Training Completed: Yes
Hours: [Mon, Tue, Wed, Thu, Fri] 08:00 AM - 05:00 PM
Accessibility: Details Pending (P P, P EB, P IB, P PA)

**Langellier, Kristen A, LMHC+**
Gender: Female
3225 Hedley Rd
Springfield, IL 62711
Phone:(217) 726-7300
**NPI:1902616220**
Cultural Training Completed: No
Hours: [Mon, Tue, Wed, Thu, Fri] 08:00 AM - 05:00 PM
Accessibility: Some Criteria Met (I P, I EB, I IB, I PA)

**Littleton, Tiisha S, LPC+**
Gender: Female
3225 Hedley Rd

## IL

### Sangamon

Counselor

**Littleton, Tiisha S, LPC+**
Springfield, IL 62711
Phone:(217) 726-7300
**NPI:1740923267**
Cultural Training Completed: Yes
Hours: [Mon, Tue, Wed, Thu, Fri] 08:00 AM - 05:00 PM
Accessibility: Some Criteria Met (I P, I EB, I IB, I PA)

**Neely, Cassidy, LCPC#**
Gender: Female
520 N 4th St
Springfield, IL 62702
Phone:(217) 545-8000
**NPI:1669264701**
Cultural Training Completed: No
Hours: [Mon, Tue, Wed, Thu, Fri] 08:00 AM - 05:00 PM
Accessibility: Some Criteria Met (I P, I EB, I IB, I PA)

**Oldani, Gabrielle, PC#**
Gender: Female
1100 E Lincolnshire Blvd
Springfield, IL 62703
Phone:(217) 528-7541
**NPI:1326936733**
Cultural Training Completed: No
Hours: [Mon, Tue, Wed, Thu, Fri] 08:00 AM - 05:00 PM

## IL

### Sangamon

#### Counselor

**Oldani, Gabrielle, PC#**
Accessibility: Some Criteria Met (P, EB, IB, PA)

**Orear, Kaitlyn, MA+**
Gender: Female
4481 Ash Grove Dr
Ste B
Springfield, IL 62711
Phone:(217) 247-4421
**NPI:1992531693**
Cultural Training Completed: No
Hours: [Mon, Tue, Wed, Thu, Fri] 08:00 AM - 05:00 PM
Accessibility: Some Criteria Met (P, EB, IB, PA)

**Rains, Bronwyn E, LPC+**
Gender: Female
901 N 1st St
Ste 225
Springfield, IL 62702
Phone:(217) 788-4065
**NPI:1508005125**
Cultural Training Completed: Yes
Hours: [Mon, Tue, Wed, Thu, Fri] 08:00 AM - 05:00 PM
Accessibility: Details Pending (P, EB, IB, PA)

**Rhodes, Dorothy B, LPC+**
Gender: Female
901 N 1st St
Ste 225
Springfield, IL 62702

## IL

### Sangamon

#### Counselor

**Rhodes, Dorothy B, LPC+**
Phone:(217) 788-4065
**NPI:1316906209**
Cultural Training Completed: No
Hours: [Mon, Tue, Wed, Thu, Fri] 08:00 AM - 05:00 PM
Accessibility: Some Criteria Met (P, EB, IB, PA)

**Rogers, Teresa L, PC+**
Gender: Female
2239 E Cook St
Springfield, IL 62703
Phone:(217) 788-2300
**NPI:1568950814**
Cultural Training Completed: Yes
Hours: [Mon, Tue, Wed, Thu, Fri] 08:00 AM - 05:00 PM, Sat 09:00 AM - 01:00 PM
Accessibility: Details Pending (P, EB, IB, PA)

**Short, Kelcy S, LPC+**
Gender: Female
901 N 1st St
Ste 225
Springfield, IL 62702
Phone:(217) 788-4065
**NPI:1346488319**
Cultural Training Completed: No
Hours: [Mon, Tue, Wed, Thu, Fri] 08:00 AM - 05:00 PM
After Hours Phone Number:(217) 788-4065

## IL

### Sangamon

#### Counselor

**Short, Kelcy S, LPC+**
Other Language(s):English
Accessibility: Some Criteria Met (P, EB, IB, PA)

**Smith, Brandon Michael, MA#**
Gender: Male
1100 E Lincolnshire Blvd
Springfield, IL 62703
Phone:(217) 528-7541
**NPI:1063230456**
Cultural Training Completed: Yes
Hours: [Mon, Tue, Wed, Thu, Fri] 08:00 AM - 05:00 PM
Accessibility: Some Criteria Met (P, EB, IB, PA)

**Steere, Elizabeth, LCPC+**
Gender: Female
319 E Madison St
Ste 1F
Springfield, IL 62701
Phone:(217) 545-8000
**NPI:1245918960**
Cultural Training Completed: No
Hours: [Mon, Tue, Wed, Thu, Fri] 08:00 AM - 04:30 PM
Accessibility: Some Criteria Met (P, EB, IB, PA)

**Waters, Daniel S, LCPC+**
Gender: Male

## IL

### Sangamon

#### Counselor

**Waters, Daniel S, LCPC+**
901 N 1st St
Ste 225
Springfield, IL 62702
Phone:(217) 788-4065
**NPI:1699435438**
Cultural Training Completed: No
Hours: [Mon, Tue, Wed, Thu, Fri] 08:00 AM - 05:00 PM
Accessibility: Some Criteria Met (P, EB, IB, PA)

#### Geriatric Psychiatry

**Kakumani, Seetal, MD#**
Gender: Female
1025 S 6th St
Springfield, IL 62703
Phone:(447) 448-3041
**NPI:1134334022**
Cultural Training Completed: No
Hours: [Mon, Tue, Wed, Thu, Fri, Sat, Sun] 08:00 AM - 05:00 PM
Other Language(s):Telugu,Hindi
Certification(s):Board Certified
Accessibility: Some Criteria Met (P, EB, IB, PA)

## IL

### Sangamon

#### Internal Medicine (General Medical Care)

**Adaramola, Dorcas O, MD**
Gender: Female
751 N Rutledge St
Ste 1700
Springfield, IL 62702
Phone:(217) 545-3821
**NPI:1447515374**
Cultural Training Completed: No
Hours: [Mon, Tue, Wed, Thu, Fri] 08:00 AM - 05:00 PM
Other Language(s):English,Yoruba,French
Certification(s):Board Certified
Accessibility: Details Pending (P, EB, IB, PA)

**Parks, Clayton, MD+**
Gender: Male
2200 Lake Victoria Dr
Springfield, IL 62703
Phone:(217) 529-9266
**NPI:1518346568**
Cultural Training Completed: Yes
Hours: [Mon, Tue, Wed, Thu, Fri] 08:00 AM - 05:00 PM
Accessibility: Details Pending (P, EB, IB, PA)

**Stephens, Andrianna A, MD+**
Gender: Female
319 East Madison Street
3rd Floor

## IL

### Sangamon

#### Internal Medicine (General Medical Care)

**Stephens, Andrianna A, MD+**
Springfield, IL 62701
Phone:(217) 545-8000
**NPI:1912490947**
Cultural Training Completed: No
Hours: [Mon, Tue, Wed, Thu, Fri] 08:00 AM - 05:00 PM
Certification(s):Board Certified
Accessibility: Details Pending (P, EB, IB, PA)

#### Pediatrics

**Dobbins, Mary Elisabeth, MD+**
Gender: Female
520 N 4th St
Springfield, IL 62702
Phone:(217) 545-8000
**NPI:1235186297**
Cultural Training Completed: Yes
Hours: [Mon, Tue, Wed, Thu, Fri] 08:00 AM - 05:00 PM
After Hours Phone Number:(217) 545-8000
Other Language(s):English
Certification(s):Board Certified
Accessibility: Details Pending (P, EB, IB, PA)

## IL

### Sangamon

#### Psychiatry

**Adaramola, Dorcas O, MD**
Gender: Female
751 N Rutledge St
Ste 1700
Springfield, IL 62702
Phone:(217) 545-3821
**NPI:1447515374**
Cultural Training Completed: No
Hours: [Mon, Tue, Wed, Thu, Fri] 08:00 AM - 05:00 PM
Other Language(s):English,Yoruba,French
Accessibility: Details Pending (P, EB, IB, PA)

**Agarwal, Digisha, MD+**
Gender: Female
5230 6th Street Frontage Rd E
Springfield, IL 62703
Phone:(217) 585-1180
**NPI:1265551972**
Cultural Training Completed: No
Hours: [Mon, Tue, Wed, Thu, Fri] 08:00 AM - 05:00 PM
After Hours Phone Number:(217) 585-1180
Other Language(s):English,Hindi
Certification(s):Board Certified
Accessibility: Details Pending (P, EB, IB, PA)

## IL

### Sangamon

#### Psychiatry

**Bennett, Jeffrey I, MD+**
Gender: Male
901 W Jefferson St
Springfield, IL 62702
Phone:(702) 438-3473
**NPI:1265410898**
Cultural Training Completed: Yes
Hours: [Mon, Tue, Wed, Thu, Fri] 08:00 AM - 05:00 PM
Other Language(s):English
Certification(s):Board Certified
Accessibility: Details Pending (P, EB, IB, PA)

**Bennett, Jeffrey I, MD+**
Gender: Male
319 East Madison Street
3rd Floor
Springfield, IL 62701
Phone:(217) 545-8000
**NPI:1265410898**
Cultural Training Completed: Yes
Hours: [Mon, Tue, Wed, Thu, Fri] 08:00 AM - 05:00 PM
Other Language(s):English
Certification(s):Board Certified
Accessibility: Details Pending (P, EB, IB, PA)

## IL

### Sangamon

Psychiatry

**Bennett, Jeffrey I, MD+**
Gender: Male
319 E MADISON ST
FL 3
Springfield, IL 62701
Phone:(217) 545-8000
**NPI:1265410898**
Cultural Training Completed: Yes
Hours: [Mon, Tue, Wed, Thu, Fri] 08:00 AM - 05:00 PM
Other Language(s):English
Certification(s):Board Certified
Accessibility: Some Criteria Met (P, EB, IB, PA)

**Buckholz, Abigail R, MD+**
Gender: Female
3225 Hedley Rd
Springfield, IL 62711
Phone:(217) 726-7300
**NPI:1851912455**
Cultural Training Completed: No
Hours: [Mon, Tue, Wed, Thu, Fri] 08:00 AM - 05:00 PM
Accessibility: Some Criteria Met (P, EB, IB, PA)

**Chakrabarty, Arindam Chinmoy, MD+**
Gender: Male
319 E MADISON ST
FL 3

## IL

### Sangamon

Psychiatry

**Chakrabarty, Arindam Chinmoy, MD+**
Springfield, IL 62701
Phone:(217) 545-8000
**NPI:1063896819**
Cultural Training Completed: No
Hours: [Mon, Tue, Wed, Thu, Fri] 08:00 AM - 05:00 PM
Other Language(s):Bengali,Hindi,Marathi,Telugu,English
Accessibility: Some Criteria Met (P, EB, IB, PA)

**Chakrabarty, Arindam Chinmoy, MD**
Gender: Male
710 N 8th St
Springfield, IL 62702
Phone:(217) 588-7717
**NPI:1063896819**
Cultural Training Completed: No
Hours: [Mon, Tue, Wed, Thu, Fri] 08:00 AM - 05:00 PM
Other Language(s):Bengali,Hindi,Marathi,Telugu,English
Accessibility: Some Criteria Met (P, EB, IB, PA)

## IL

### Sangamon

Psychiatry

**Chakrabarty, Arindam Chinmoy, MD+**
Gender: Male
319 E Madison St
Springfield, IL 62701
Phone:(217) 545-8000
**NPI:1063896819**
Cultural Training Completed: No
Hours: [Mon, Tue, Wed, Thu, Fri] 08:00 AM - 05:00 PM
Other Language(s):Bengali,Hindi,Marathi,Telugu,English
Accessibility: Details Pending (P, EB, IB, PA)

**Chakrabarty, Arindam Chinmoy, MD+**
Gender: Male
319 East Madison Street
3rd Floor
Springfield, IL 62701
Phone:(217) 545-8000
**NPI:1063896819**
Cultural Training Completed: No
Hours: [Mon, Tue, Wed, Thu, Fri] 08:00 AM - 05:00 PM
Other Language(s):Bengali,Hindi,Marathi,Telugu,English
Accessibility: Details Pending (P, EB, IB, PA)

## IL

### Sangamon

Psychiatry

**Dalvi, Rucha Haily, MD+**
Gender: Female
319 E MADISON STREET
3RD FLOOR
Springfield, IL 62702
Phone:(217) 545-8000
**NPI:1336692367**
Cultural Training Completed: No
Hours: [Mon, Tue, Wed, Thu, Fri] 08:00 AM - 05:00 PM
Certification(s):Board Certified
Accessibility: Details Pending (P, EB, IB, PA)

**Dalvi, Rucha Haily, MD+**
Gender: Female
319 E MADISON ST
FL 2
Springfield, IL 62701
Phone:(217) 545-8000
**NPI:1336692367**
Cultural Training Completed: No
Hours: [Mon, Tue, Wed, Thu, Fri] 08:00 AM - 05:00 PM
Certification(s):Board Certified
Accessibility: Some Criteria Met (P, EB, IB, PA)

**Dalvi, Rucha Haily, MD+**
Gender: Female
319 E MADISON ST

## IL

### Sangamon

#### Psychiatry

**Dalvi, Rucha Haily, MD+**
FL 3
Springfield, IL 62701
Phone:(217) 545-8000
**NPI:1336692367**
Cultural Training Completed: No
Hours: [Mon, Tue, Wed, Thu, Fri] 08:00 AM - 05:00 PM
Certification(s):Board Certified
Accessibility: Some Criteria Met (P, EB, IB, PA)

**Dalvi, Rucha Haily, MD**
Gender: Female
710 N 8th St
Springfield, IL 62702
Phone:(217) 545-8000
**NPI:1336692367**
Cultural Training Completed: No
Hours: [Mon, Tue, Wed, Thu, Fri] 08:00 AM - 05:00 PM
Certification(s):Board Certified
Accessibility: Some Criteria Met (P, EB, IB, PA)

**Dalvi, Rucha Haily, MD+**
Gender: Female
319 E Madison Street
2nd Floor
Springfield, IL 62701
Phone:(217) 545-8000
**NPI:1336692367**

## IL

### Sangamon

#### Psychiatry

**Dalvi, Rucha Haily, MD+**
Cultural Training Completed: No
Hours: [Mon, Tue, Wed, Thu, Fri] 08:00 AM - 05:00 PM
Certification(s):Board Certified
Accessibility: Some Criteria Met (P, EB, IB, PA)

**Dalvi, Rucha Haily, MD+**
Gender: Female
319 East Madison Street
3rd Floor
Springfield, IL 62701
Phone:(217) 545-8000
**NPI:1336692367**
Cultural Training Completed: No
Hours: [Mon, Tue, Wed, Thu, Fri] 08:00 AM - 05:00 PM
Certification(s):Board Certified
Accessibility: Details Pending (P, EB, IB, PA)

**Datey-Chakrabarty, Ashima, MD+**
Gender: Female
319 E Madison St
Springfield, IL 62701
Phone:(217) 545-8000
**NPI:1669992343**
Cultural Training Completed: Yes

## IL

### Sangamon

#### Psychiatry

**Datey-Chakrabarty, Ashima, MD+**
Hours: [Mon, Tue, Wed, Thu, Fri] 08:00 AM - 04:30 PM
Certification(s):Board Certified
Accessibility: Some Criteria Met (P, EB, IB, PA)

**Datey-Chakrabarty, Ashima, MD+**
Gender: Female
319 East Madison Street
3rd Floor
Springfield, IL 62701
Phone:(217) 545-8000
**NPI:1669992343**
Cultural Training Completed: Yes
Hours: [Mon, Tue, Wed, Thu, Fri] 08:00 AM - 05:00 PM
Certification(s):Board Certified
Accessibility: Details Pending (P, EB, IB, PA)

**Datey-Chakrabarty, Ashima, MD+**
Gender: Female
319 E Madison St
Ste 1F
Springfield, IL 62701
Phone:(217) 545-8000
**NPI:1669992343**
Cultural Training Completed: Yes
Hours: [Mon, Tue, Wed, Thu, Fri] 08:00 AM - 05:00 PM

## IL

### Sangamon

#### Psychiatry

**Datey-Chakrabarty, Ashima, MD+**
Certification(s):Board Certified
Accessibility: Some Criteria Met (P, EB, IB, PA)

**Datey-Chakrabarty, Ashima, MD+**
Gender: Female
319 E MADISON ST
FL 3
Springfield, IL 62701
Phone:(217) 545-8000
**NPI:1669992343**
Cultural Training Completed: Yes
Hours: [Mon, Tue, Wed, Thu, Fri] 08:00 AM - 05:00 PM
Certification(s):Board Certified
Accessibility: Some Criteria Met (P, EB, IB, PA)

**Dobbins, Mary Elisabeth, MD+**
Gender: Female
520 N 4th St
Springfield, IL 62702
Phone:(217) 545-8000
**NPI:1235186297**
Cultural Training Completed: Yes
Hours: [Mon, Tue, Wed, Thu, Fri] 08:00 AM - 05:00 PM
After Hours Phone Number:(217) 545-8000
Other Language(s):English

## IL

### Sangamon

Psychiatry

**Dobbins, Mary Elisabeth, MD+**
Certification(s):Board Certified
Accessibility: Details Pending (P, EB, IB, PA)

**Haliburton, James Richard, MD+**
Gender: Male
319 E MADISON ST
FL 3
Springfield, IL 62701
Phone:(217) 545-8000
**NPI:1063737021**
Cultural Training Completed: Yes
Hours: [Mon, Tue, Wed, Thu, Fri] 08:00 AM - 05:00 PM
Certification(s):Board Certified
Accessibility: Some Criteria Met (P, EB, IB, PA)

**Houston, Lillian J, MD+**
Gender: Female
319 East Madison Street
3rd Floor
Springfield, IL 62701
Phone:(217) 545-8000
**NPI:1093919714**
Cultural Training Completed: Yes
Hours: [Mon, Tue, Wed, Thu, Fri] 08:00 AM - 05:00 PM
Other Language(s):English

## IL

### Sangamon

Psychiatry

**Houston, Lillian J, MD+**
Certification(s):Board Certified
Accessibility: Details Pending (P, EB, IB, PA)

**Kakumani, Seetal, MD#**
Gender: Female
1025 S 6th St
Springfield, IL 62703
Phone:(447) 448-3041
**NPI:1134334022**
Cultural Training Completed: No
Hours: [Mon, Tue, Wed, Thu, Fri, Sat, Sun] 08:00 AM - 05:00 PM
Other Language(s):Telugu,Hindi
Certification(s):Board Certified
Accessibility: Some Criteria Met (P, EB, IB, PA)

**Macintosh, Bette A., MD+**
Gender: Female
3132 Old Jacksonville Rd
Ste 200
Springfield, IL 62704
Phone:(217) 588-2600
**NPI:1215996483**
Cultural Training Completed: Yes
Hours: [Mon, Tue, Wed, Thu, Fri] 08:00 AM - 05:00 PM

## IL

### Sangamon

Psychiatry

**Macintosh, Bette A., MD+**
Other Language(s):Spanish
Accessibility: Some Criteria Met (P, EB, IB, PA)

**Macintosh, Bette A., MD***
Gender: Female
3132 Old Jacksonville Rd
Ste 210
Springfield, IL 62704
Phone:(217) 862-0800
**NPI:1215996483**
Cultural Training Completed: Yes
Hours: [Mon, Tue, Wed, Thu, Fri] 08:00 AM - 05:00 PM
Other Language(s):Spanish
Accessibility: Some Criteria Met (P, EB, IB, PA)

**Molony, Laura Joan, MD+**
Gender: Female
319 East Madison Street
3rd Floor
Springfield, IL 62701
Phone:(217) 545-8000
**NPI:1134612047**
Cultural Training Completed: No
Hours: [Mon, Tue, Wed, Thu, Fri] 08:00 AM - 05:00 PM
Certification(s):Board Certified

## IL

### Sangamon

Psychiatry

**Molony, Laura Joan, MD+**
Accessibility: Details Pending (P, EB, IB, PA)

**Molony, Laura Joan, MD+**
Gender: Female
319 E MADISON ST
FL 3
Springfield, IL 62701
Phone:(217) 545-8000
**NPI:1134612047**
Cultural Training Completed: No
Hours: [Mon, Tue, Wed, Thu, Fri] 08:00 AM - 05:00 PM
Certification(s):Board Certified
Accessibility: Details Pending (P, EB, IB, PA)

**Onwuameze, Obiora Edward, MD+**
Gender: Male
319 East Madison Street
3rd Floor
Springfield, IL 62701
Phone:(217) 545-8000
**NPI:1386806453**
Cultural Training Completed: No
Hours: [Mon, Tue, Wed, Thu, Fri] 08:00 AM - 05:00 PM
Other Language(s):Spanish,French,Igbo,English
Certification(s):Board Certified

## IL

### Sangamon

#### Psychiatry

**Onwuameze, Obiora Edward, MD+**
Accessibility: Details Pending (P, EB, IB, PA)

**Onwuameze, Obiora Edward, MD+**
Gender: Male
319 E MADISON ST
FL 3
Springfield, IL 62701
Phone:(217) 545-8000
**NPI:1386806453**
Cultural Training Completed: No
Hours: [Mon, Tue, Wed, Thu, Fri] 08:00 AM - 05:00 PM
Other Language(s):Spanish,French,Igbo,English
Certification(s):Board Certified
Accessibility: Some Criteria Met (P, EB, IB, PA)

**Onwuameze, Obiora Edward, MD**
Gender: Male
319 E MADISON ST
3RD FLR
Springfield, IL 62701
Phone:(217) 545-8000
**NPI:1386806453**
Cultural Training Completed: No
Hours: [Mon, Tue, Wed, Thu, Fri] 08:00 AM - 05:00 PM

## IL

### Sangamon

#### Psychiatry

**Onwuameze, Obiora Edward, MD**
Other Language(s):Spanish,French,Igbo,English
Certification(s):Board Certified
Accessibility: Details Pending (P, EB, IB, PA)

**Onwuameze, Obiora Edward, MD+**
Gender: Male
710 N 8th St
Springfield, IL 62702
Phone:(217) 525-1064
**NPI:1386806453**
Cultural Training Completed: No
Hours: [Mon, Tue, Wed, Thu, Fri] 08:00 AM - 05:00 PM
Other Language(s):Spanish,French,Igbo,English
Certification(s):Board Certified
Accessibility: Some Criteria Met (P, EB, IB, PA)

**Onwuameze, Obiora Edward, MD+**
Gender: Male
901 W Jefferson St
Springfield, IL 62702
Phone:(217) 545-8000
**NPI:1386806453**
Cultural Training Completed: No

## IL

### Sangamon

#### Psychiatry

**Onwuameze, Obiora Edward, MD+**
Hours: [Mon, Tue, Wed, Thu, Fri] 08:00 AM - 05:00 PM
Other Language(s):Spanish,French,Igbo,English
Certification(s):Board Certified
Accessibility: Details Pending (P, EB, IB, PA)

**Onwuameze, Obiora Edward, MD+**
Gender: Male
319 E Madison St
Springfield, IL 62701
Phone:(217) 545-8000
**NPI:1386806453**
Cultural Training Completed: No
Hours: [Mon, Tue, Wed, Thu, Fri] 08:00 AM - 05:00 PM
Other Language(s):Spanish,French,Igbo,English
Certification(s):Board Certified
Accessibility: Details Pending (P, EB, IB, PA)

**Parks, Clayton, MD+**
Gender: Male
2200 Lake Victoria Dr
Springfield, IL 62703
Phone:(217) 529-9266
**NPI:1518346568**
Cultural Training Completed: Yes

## IL

### Sangamon

#### Psychiatry

**Parks, Clayton, MD+**
Hours: [Mon, Tue, Wed, Thu, Fri] 08:00 AM - 05:00 PM
Certification(s):Board Certified
Accessibility: Details Pending (P, EB, IB, PA)

**Porter, Dawn Michelle, MD+**
Gender: Female
319 E Madison St
Springfield, IL 62701
Phone:(217) 545-8000
**NPI:1336222306**
Cultural Training Completed: No
Hours: [Mon, Tue, Wed, Thu, Fri] 08:00 AM - 05:00 PM
Certification(s):Board Certified
Accessibility: Some Criteria Met (P, EB, IB, PA)

**Powell, Keisha Leshon, MD+**
Gender: Female
319 E Madison St
Springfield, IL 62701
Phone:(217) 545-8000
**NPI:1396184446**
Cultural Training Completed: No
Hours: [Mon, Tue, Wed, Thu, Fri] 08:00 AM - 04:30 PM
Other Language(s):English

## IL

### Sangamon

Psychiatry

**Powell, Keisha Leshon, MD+**
Certification(s):Board Certified
Accessibility: Some Criteria Met (P, EB, IB, PA)

**Powell, Keisha Leshon, MD+**
Gender: Female
319 E MADISON STREET
3RD FLOOR
Springfield, IL 62702
Phone:(217) 545-8000
**NPI:1396184446**
Cultural Training Completed: No
Hours: [Mon, Tue, Wed, Thu, Fri] 08:00 AM - 05:00 PM
Other Language(s):English
Certification(s):Board Certified
Accessibility: Details Pending (P, EB, IB, PA)

**Powell, Keisha Leshon, MD+**
Gender: Female
319 E Madison St
# 3
Springfield, IL 62701
Phone:(217) 545-8000
**NPI:1396184446**
Cultural Training Completed: No
Hours: [Mon, Tue, Wed, Thu, Fri] 08:00 AM - 05:00 PM

## IL

### Sangamon

Psychiatry

**Powell, Keisha Leshon, MD+**
Other Language(s):English
Certification(s):Board Certified
Accessibility: Some Criteria Met (P, EB, IB, PA)

**Radwan, Ahmed, MD+**
Gender: Male
2200 Lake Victoria Dr
Springfield, IL 62703
Phone:(855) 496-1830
**NPI:1720609373**
Cultural Training Completed: No
Hours: [Mon, Tue, Wed, Thu, Fri] 09:00 AM - 05:00 PM
Certification(s):Board Certified
Accessibility: Some Criteria Met (P, EB, IB, PA)

**Rebeiro, Sumi Lisa Miriam, MD+**
Gender: Female
319 E Madison Street
2nd Floor
Springfield, IL 62701
Phone:(217) 545-8000
**NPI:1659809721**
Cultural Training Completed: No
Hours: [Mon, Tue, Wed, Thu, Fri] 08:00 AM - 05:00 PM
Certification(s):Board Certified

## IL

### Sangamon

Psychiatry

**Rebeiro, Sumi Lisa Miriam, MD+**
Accessibility: Some Criteria Met (P, EB, IB, PA)

**Rebeiro, Sumi Lisa Miriam, MD+**
Gender: Female
319 E MADISON ST
FL 2
Springfield, IL 62701
Phone:(217) 545-8000
**NPI:1659809721**
Cultural Training Completed: No
Hours: [Mon, Tue, Wed, Thu, Fri] 08:00 AM - 05:00 PM
Certification(s):Board Certified
Accessibility: Some Criteria Met (P, EB, IB, PA)

**Rebeiro, Sumi Lisa Miriam, MD+**
Gender: Female
319 East Madison Street
3rd Floor
Springfield, IL 62701
Phone:(217) 545-8000
**NPI:1659809721**
Cultural Training Completed: No
Hours: [Mon, Tue, Wed, Thu, Fri] 08:00 AM - 05:00 PM
Certification(s):Board Certified
Accessibility: Details Pending (P, EB, IB, PA)

## IL

### Sangamon

Psychiatry

**Rebeiro, Sumi Lisa Miriam, MD+**
Gender: Female
319 E MADISON ST
FL 3
Springfield, IL 62701
Phone:(217) 545-8000
**NPI:1659809721**
Cultural Training Completed: No
Hours: [Mon, Tue, Wed, Thu, Fri] 08:00 AM - 05:00 PM
Certification(s):Board Certified
Accessibility: Some Criteria Met (P, EB, IB, PA)

**Rebeiro, Sumi Lisa Miriam, MD+**
Gender: Female
319 E Madison St
Springfield, IL 62701
Phone:(217) 545-8000
**NPI:1659809721**
Cultural Training Completed: No
Hours: [Mon, Tue, Wed, Thu, Fri] 08:00 AM - 04:30 PM
Certification(s):Board Certified
Accessibility: Some Criteria Met (P, EB, IB, PA)

**Satti, Areesha, MD+**
Gender: Female
319 East Madison Street
3rd Floor
Springfield, IL 62701
Phone:(217) 545-7578

## IL

### Sangamon

#### Psychiatry

**Satti, Areesha, MD+**
**NPI:1568195626**
Cultural Training Completed: No
Hours: [Mon, Tue, Wed, Thu, Fri] 08:00 AM - 04:30 PM
Accessibility: Some Criteria Met (P, EB, IB, PA)

**Shrestha, Seleena M, MD+**
Gender: Female
319 East Madison Street
3rd Floor
Springfield, IL 62701
Phone:(217) 545-8000
**NPI:1902043334**
Cultural Training Completed: Yes
Hours: [Mon, Tue, Wed, Thu, Fri] 08:00 AM - 05:00 PM
Other Language(s):English,Hindi,Nepali
Certification(s):Board Certified
Accessibility: Details Pending (P, EB, IB, PA)

**Shrestha, Seleena M, MD+**
Gender: Female
319 E MADISON ST
FL 3
Springfield, IL 62701
Phone:(217) 545-8000
**NPI:1902043334**
Cultural Training Completed: Yes

## IL

### Sangamon

#### Psychiatry

**Shrestha, Seleena M, MD+**
Hours: [Mon, Tue, Wed, Thu, Fri] 08:00 AM - 05:00 PM
Other Language(s):English,Hindi,Nepali
Certification(s):Board Certified
Accessibility: Some Criteria Met (P, EB, IB, PA)

**Shrestha, Seleena M, MD+**
Gender: Female
319 E MADISON STREET
3RD FLOOR
Springfield, IL 62702
Phone:(217) 545-8000
**NPI:1902043334**
Cultural Training Completed: Yes
Hours: [Mon, Tue, Wed, Thu, Fri] 08:00 AM - 05:00 PM
Other Language(s):English,Hindi,Nepali
Certification(s):Board Certified
Accessibility: Details Pending (P, EB, IB, PA)

**Shrestha, Seleena M, MD+**
Gender: Female
319 E Madison St
Springfield, IL 62701
Phone:(217) 545-8000

## IL

### Sangamon

#### Psychiatry

**Shrestha, Seleena M, MD+**
**NPI:1902043334**
Cultural Training Completed: Yes
Hours: [Mon, Tue, Wed, Thu, Fri] 08:00 AM - 04:30 PM
Other Language(s):English,Hindi,Nepali
Certification(s):Board Certified
Accessibility: Some Criteria Met (P, EB, IB, PA)

**Stephens, Andrianna A, MD+**
Gender: Female
319 East Madison Street
3rd Floor
Springfield, IL 62701
Phone:(217) 545-8000
**NPI:1912490947**
Cultural Training Completed: No
Hours: [Mon, Tue, Wed, Thu, Fri] 08:00 AM - 05:00 PM
Certification(s):Board Certified
Accessibility: Details Pending (P, EB, IB, PA)

**Takahashi, Ayame, MD+**
Gender: Female
319 E Madison St
Springfield, IL 62701
Phone:(217) 545-8000
**NPI:1447365440**

## IL

### Sangamon

#### Psychiatry

**Takahashi, Ayame, MD+**
Cultural Training Completed: Yes
Hours: [Mon, Tue, Wed, Thu, Fri] 08:00 AM - 05:00 PM
Other Language(s):English,Japanese
Certification(s):Board Certified
Accessibility: Details Pending (P, EB, IB, PA)

**Takahashi, Ayame, MD+**
Gender: Female
319 E MADISON STREET
3RD FLOOR
Springfield, IL 62702
Phone:(217) 545-8000
**NPI:1447365440**
Cultural Training Completed: Yes
Hours: [Mon, Tue, Wed, Thu, Fri] 08:00 AM - 05:00 PM
Other Language(s):English,Japanese
Certification(s):Board Certified
Accessibility: Details Pending (P, EB, IB, PA)

**Takahashi, Ayame, MD+**
Gender: Female
2200 Lake Victoria Dr

## IL

### Sangamon

#### Psychiatry

**Takahashi, Ayame, MD+**
Springfield, IL 62703
Phone:(877) 505-4673
**NPI:1447365440**
Cultural Training Completed: Yes
Hours: [Mon, Tue, Wed, Thu, Fri] 08:00 AM - 05:00 PM
Other Language(s):English,Japanese
Certification(s):Board Certified
Accessibility: Details Pending (P, EB, IB, PA)

**Wolf, Kari Marguerite, MD+**
Gender: Female
319 E Madison St
Springfield, IL 62701
Phone:(217) 545-8000
**NPI:1083648471**
Cultural Training Completed: No
Hours: [Mon, Tue, Wed, Thu, Fri] 08:00 AM - 04:30 PM
Other Language(s):English
Certification(s):Board Certified
Accessibility: Some Criteria Met (P, EB, IB, PA)

**Wolf, Kari Marguerite, MD+**
Gender: Female

## IL

### Sangamon

#### Psychiatry

**Wolf, Kari Marguerite, MD+**
319 East Madison Street
3rd Floor
Springfield, IL 62701
Phone:(217) 545-8000
**NPI:1083648471**
Cultural Training Completed: No
Hours: [Mon, Tue, Wed, Thu, Fri] 08:00 AM - 05:00 PM
Other Language(s):English
Certification(s):Board Certified
Accessibility: Details Pending (P, EB, IB, PA)

**Wolf, Kari Marguerite, MD+**
Gender: Female
319 E MADISON ST
FL 3
Springfield, IL 62701
Phone:(217) 545-8000
**NPI:1083648471**
Cultural Training Completed: No
Hours: [Mon, Tue, Wed, Thu, Fri] 08:00 AM - 05:00 PM
Other Language(s):English
Certification(s):Board Certified
Accessibility: Details Pending (P, EB, IB, PA)

## IL

### Sangamon

#### Psychologist: Clinical

**Hubbert, Christina M, PhD+**
Gender: Female
319 E Madison St
Springfield, IL 62701
Phone:(217) 545-8000
**NPI:1669004370**
Cultural Training Completed: No
Hours: [Mon, Tue, Wed, Thu, Fri] 08:00 AM - 04:30 PM
Other Language(s):English
Certification(s):Board Certified
Accessibility: Some Criteria Met (P, EB, IB, PA)

**Lanier, Linda C, CP+**
Gender: Female
319 E Madison St
Springfield, IL 62701
Phone:(217) 545-8000
**NPI:1598814055**
Cultural Training Completed: No
Hours: [Mon, Tue, Wed, Thu, Fri] 08:00 AM - 04:30 PM
Accessibility: Some Criteria Met (P, EB, IB, PA)

**Wasilewski, Jamie L, PHD+**
Gender: Female
319 E MADISON ST
FL 3
Springfield, IL 62701
Phone:(217) 545-8000
**NPI:1083717490**

## IL

### Sangamon

#### Psychologist: Clinical

**Wasilewski, Jamie L, PHD+**
Cultural Training Completed: No
Hours: [Mon, Tue, Wed, Thu, Fri] 08:00 AM - 05:00 PM
Accessibility: Some Criteria Met (P, EB, IB, PA)

**Wasilewski, Jamie L, PHD+**
Gender: Female
319 E Madison St
Springfield, IL 62701
Phone:(217) 545-8000
**NPI:1083717490**
Cultural Training Completed: No
Hours: [Mon, Tue, Wed, Thu, Fri] 08:00 AM - 04:30 PM
Accessibility: Some Criteria Met (P, EB, IB, PA)

**Wasilewski, Jamie L, PHD+**
Gender: Female
319 East Madison Street
3rd Floor
Springfield, IL 62701
Phone:(217) 545-8000
**NPI:1083717490**
Cultural Training Completed: No
Hours: [Mon, Tue, Wed, Thu, Fri] 08:00 AM - 05:00 PM
Accessibility: Details Pending (P, EB, IB, PA)

## IL

### Sangamon

#### Psychologist: Clinical Child & Adolescent

**Hubbert, Christina M, PhD+**
Gender: Female
319 E Madison St
Springfield, IL 62701
Phone:(217) 545-8000
**NPI:1669004370**
Cultural Training Completed: No
Hours: [Mon, Tue, Wed, Thu, Fri] 08:00 AM - 04:30 PM
Other Language(s):English
Accessibility: Some Criteria Met (P, EB, IB, PA)

#### Psychosomatic Medicine

**Haliburton, James Richard, MD+**
Gender: Male
319 E MADISON ST FL 3
Springfield, IL 62701
Phone:(217) 545-8000
**NPI:1063737021**
Cultural Training Completed: Yes
Hours: [Mon, Tue, Wed, Thu, Fri] 08:00 AM - 05:00 PM
Certification(s):Board Certified
Accessibility: Some Criteria Met (P, EB, IB, PA)

## IL

### Sangamon

#### Social Worker

**Brooks, Leah C, LCSW+**
Gender: Female
320 E Carpenter St
Springfield, IL 62702
Phone:(217) 788-3948
**NPI:1598291635**
Cultural Training Completed: No
Hours: [Mon, Tue, Wed, Thu, Fri] 08:00 AM - 05:00 PM
Accessibility: Some Criteria Met (P, EB, IB, PA)

**Carrion, Juliana C, LSW+**
Gender: Female
2501 Chatham Rd PMB R
Springfield, IL 62704
Phone:(312) 625-0078
**NPI:1467290205**
Cultural Training Completed: Yes
Hours: [Mon, Tue, Wed, Thu, Fri] 08:00 AM - 05:00 PM
Accessibility: Details Pending (P, EB, IB, PA)

**Coley, Jennifer K, CSW+**
Gender: Female
3225 Hedley Rd
Springfield, IL 62711
Phone:(217) 726-7300
**NPI:1740973239**
Cultural Training Completed: Yes

## IL

### Sangamon

#### Social Worker

**Coley, Jennifer K, CSW+**
Hours: [Mon, Tue, Wed, Thu, Fri] 08:00 AM - 05:00 PM
Accessibility: Some Criteria Met (P, EB, IB, PA)

**Cosmer, Gabriela, CSW+**
Gender: Female
2501 Chatham Rd PMB R
Springfield, IL 62704
Phone:(312) 625-0078
**NPI:1659221778**
Cultural Training Completed: Yes
Hours: [Mon, Tue, Wed, Thu, Fri] 08:00 AM - 05:00 PM
Accessibility: Details Pending (P, EB, IB, PA)

**Criss, Jhala L, LCSW+**
Gender: Female
319 E MADISON ST FL 3
Springfield, IL 62701
Phone:(217) 545-8000
**NPI:1447848312**
Cultural Training Completed: Yes
Hours: [Mon, Tue, Wed, Thu, Fri] 08:00 AM - 05:00 PM
Accessibility: Some Criteria Met (P, EB, IB, PA)

**Ford, Courtney, LSW+**
Gender: Female

## IL

### Sangamon

#### Social Worker

**Ford, Courtney, LSW+**
2501 Chatham Rd PMB R
Springfield, IL 62704
Phone:(312) 625-0078
**NPI:1477275634**
Cultural Training Completed: Yes
Hours: [Mon, Tue, Wed, Thu, Fri] 08:00 AM - 05:00 PM
Accessibility: Details Pending (P, EB, IB, PA)

**Gazdziak, Brian D., CSW#**
Gender: Male
1100 E Lincolnshire Blvd
Springfield, IL 62703
Phone:(217) 528-7541
**NPI:1447686704**
Cultural Training Completed: No
Hours: [Mon, Tue, Wed, Thu, Fri] 08:00 AM - 05:00 PM
Accessibility: Some Criteria Met (P, EB, IB, PA)

**Glatz, Robert P, LCSW+**
Gender: Male
319 E Madison St
Springfield, IL 62701
Phone:(217) 545-8000
**NPI:1457687832**
Cultural Training Completed: No

## IL

### Sangamon

#### Social Worker

**Glatz, Robert P, LCSW+**
Hours: [Mon, Tue, Wed, Thu, Fri] 08:00 AM - 05:00 PM
After Hours Phone Number:(217) 545-8000
Accessibility: Some Criteria Met (I P, I EB, P IB, I PA)

**Glatz, Robert P, LCSW+**
Gender: Male
319 East Madison Street
3rd Floor
Springfield, IL 62701
Phone:(217) 545-8000
**NPI:1457687832**
Cultural Training Completed: No
Hours: [Mon, Tue, Wed, Thu, Fri] 08:00 AM - 05:00 PM
Accessibility: Details Pending (P P, P EB, P IB, P PA)

**Glatz, Robert P, LCSW+**
Gender: Male
319 E MADISON ST
FL 3
Springfield, IL 62701
Phone:(217) 545-8000
**NPI:1457687832**
Cultural Training Completed: No
Hours: [Mon, Tue, Wed, Thu, Fri] 08:00 AM - 05:00 PM

## IL

### Sangamon

#### Social Worker

**Glatz, Robert P, LCSW+**
Accessibility: Some Criteria Met (I P, I EB, P IB, I PA)

**Goss, Kathy, LSW+**
Gender: Female
2501 Chatham Rd
Springfield, IL 62704
Phone:(312) 625-0078
**NPI:1649073669**
Cultural Training Completed: Yes
Hours: [Mon, Tue, Wed, Thu, Fri] 08:00 AM - 05:00 PM
Accessibility: Details Pending (P P, P EB, P IB, P PA)

**Holland, Rebecca Louese, LCSW+**
Gender: Female
2239 E Cook St
Springfield, IL 62703
Phone:(217) 788-2300
**NPI:1770996225**
Cultural Training Completed: Yes
Hours: [Mon, Tue, Wed, Thu, Fri] 08:00 AM - 05:00 PM, Sat 09:00 AM - 01:00 PM
After Hours Phone Number:(217) 788-2300
Accessibility: Details Pending (P P, P EB, P IB, P PA)

**Johnson, Ciara, LSW+**
Gender: Female
2501 Chatham Rd
Springfield, IL 62704

## IL

### Sangamon

#### Social Worker

**Johnson, Ciara, LSW+**
Phone:(312) 625-0078
**NPI:1598601957**
Cultural Training Completed: No
Hours: [Mon, Tue, Wed, Thu, Fri] 08:00 AM - 05:00 PM
Accessibility: Details Pending (P P, P EB, P IB, P PA)

**Johnson, Katherine Eileen, MA**
Gender: Female
901 S 2nd St
Ste 201
Springfield, IL 62704
Phone:(877) 358-2998
**NPI:1639404908**
Cultural Training Completed: Yes
Hours: [Mon, Tue, Wed, Thu, Fri] 08:00 AM - 05:00 PM
Accessibility: Details Pending (P P, P EB, P IB, P PA)

**Johnson, Rebekah D, CSW+**
Gender: Female
520 N 4th St
Springfield, IL 62702
Phone:(217) 545-8000
**NPI:1265117964**
Cultural Training Completed: No
Hours: [Mon, Tue, Wed, Thu, Fri] 08:00 AM - 05:00 PM

## IL

### Sangamon

#### Social Worker

**Johnson, Rebekah D, CSW+**
Accessibility: Some Criteria Met (I P, I EB, I IB, I PA)

**Kendall, Kelly Ann, CSW+**
Gender: Female
319 East Madison Street
3rd Floor
Springfield, IL 62701
Phone:(217) 545-8000
**NPI:1396041976**
Cultural Training Completed: No
Hours: [Mon, Tue, Wed, Thu, Fri] 08:00 AM - 05:00 PM
Accessibility: Details Pending (P P, P EB, P IB, P PA)

**Kendall, Kelly Ann, CSW+**
Gender: Female
319 E MADISON ST
FL 3
Springfield, IL 62701
Phone:(217) 545-8000
**NPI:1396041976**
Cultural Training Completed: No
Hours: [Mon, Tue, Wed, Thu, Fri] 08:00 AM - 05:00 PM
Accessibility: Some Criteria Met (I P, I EB, P IB, I PA)

**Kendall, Kelly Ann, CSW+**
Gender: Female
319 E Madison St

## IL

### Sangamon

#### Social Worker

**Kendall, Kelly Ann, CSW+**
Springfield, IL 62701
Phone:(217) 545-8000
**NPI:1396041976**
Cultural Training Completed: No
Hours: [Mon, Tue, Wed, Thu, Fri] 08:00 AM - 04:30 PM
Accessibility: Some Criteria Met (P, EB, IB, PA)

**Kent, Mercedes, LCSW+**
Gender: Female
2200 Lake Victoria Dr
Springfield, IL 62703
Phone:(877) 505-4673
**NPI:1194100354**
Cultural Training Completed: No
Hours: [Mon, Tue, Wed, Thu, Fri] 08:00 AM - 05:00 PM
Other Language(s):English
Accessibility: Details Pending (P, EB, IB, PA)

**Lawton, Hyilary A, LCSW+**
Gender: Female
751 N Rutledge St
Ste 1100
Springfield, IL 62702
Phone:(217) 545-8000
**NPI:1720871361**
Cultural Training Completed: No

## IL

### Sangamon

#### Social Worker

**Lawton, Hyilary A, LCSW+**
Hours: [Mon, Tue, Wed, Thu, Fri] 08:00 AM - 05:00 PM
Accessibility: Some Criteria Met (P, EB, IB, PA)

**Lee, Stacy Renee, CSW**
Gender: Female
751 N Rutledge St
Ste 1100
Springfield, IL 62702
Phone:(217) 545-3821
**NPI:1043408313**
Cultural Training Completed: No
Hours: [Mon, Tue, Wed, Thu, Fri] 08:00 AM - 05:00 PM
Accessibility: Some Criteria Met (P, EB, IB, PA)

**Lee, Stacy Renee, CSW**
Gender: Female
751 N Rutledge St
Ste 1700
Springfield, IL 62702
Phone:(217) 545-3821
**NPI:1043408313**
Cultural Training Completed: No
Hours: [Mon, Tue, Wed, Thu, Fri] 08:00 AM - 05:00 PM
Accessibility: Details Pending (P, EB, IB, PA)

## IL

### Sangamon

#### Social Worker

**Long-Leckrone, Jennifer A, LCSW#**
Gender: Female
1100 E Lincolnshire Blvd
Springfield, IL 62703
Phone:(217) 960-8308
**NPI:1902258122**
Cultural Training Completed: No
Hours: [Mon, Tue, Wed, Thu, Fri] 08:00 AM - 05:00 PM
Accessibility: Some Criteria Met (P, EB, IB, PA)

**Longtin, Melinda K, LCSW+**
Gender: Female
3132 Old Jacksonville Rd
Ste 210
Springfield, IL 62704
Phone:(217) 862-0800
**NPI:1982480851**
Cultural Training Completed: No
Hours: [Mon, Tue, Wed, Thu, Fri] 08:00 AM - 05:00 PM
Accessibility: Some Criteria Met (P, EB, IB, PA)

**Loniewska, Katarzyna, CSW+**
Cultural Training Completed: No
Hours: [Mon, Tue, Wed, Thu, Fri] 08:00 AM - 05:00 PM
Accessibility: Some Criteria Met (P, EB, IB, PA)

## IL

### Sangamon

#### Social Worker

**Loniewska, Katarzyna, CSW+**
Cultural Training Completed: Yes
Hours: [Mon, Tue, Wed, Thu, Fri] 08:00 AM - 05:00 PM
Accessibility: Details Pending (P, EB, IB, PA)

**Loschen, Rebecca S, LCSW+**
Gender: Female
3050 Montvale Dr
Ste A
Springfield, IL 62704
Phone:(217) 891-1524
**NPI:1629229794**
Cultural Training Completed: No
Hours: [Mon, Tue, Wed, Thu, Fri] 08:00 AM - 05:00 PM
Accessibility: Some Criteria Met (P, EB, IB, PA)

**McAlexander, Jayne, MSW#**
Gender: Female
1100 E Lincolnshire Blvd
Springfield, IL 62703
Phone:(217) 528-7541
**NPI:1699163030**
Cultural Training Completed: No
Hours: [Mon, Tue, Wed, Thu, Fri] 08:00 AM - 05:00 PM

## IL

### Sangamon

#### Social Worker

**McAlexander, Jayne, MSW#**
Accessibility: Some Criteria Met (P, EB, IB, PA)

**Puckett-Woods, Bre'Anna, CSW+**
Gender: Female
2501 Chatham Rd PMB R
Springfield, IL 62704
Phone:(312) 625-0078
**NPI:1972050409**
Cultural Training Completed: Yes
Hours: [Mon, Tue, Wed, Thu, Fri] 08:00 AM - 05:00 PM
Accessibility: Details Pending (P, EB, IB, PA)

**Reynolds, Davanna J, CSW+**
Gender: Female
520 N 4th St
Springfield, IL 62702
Phone:(217) 545-8000
**NPI:1326731423**
Cultural Training Completed: No
Hours: [Mon, Tue, Wed, Thu, Fri] 08:00 AM - 05:00 PM
Accessibility: Some Criteria Met (P, EB, IB, PA)

**Roth, Jessica Allison, LCSW#**
Gender: Female
520 N 4th St
Springfield, IL 62702

## IL

### Sangamon

#### Social Worker

**Roth, Jessica Allison, LCSW#**
Phone:(217) 545-8000
**NPI:1255003927**
Cultural Training Completed: No
Hours: [Mon, Tue, Wed, Thu, Fri] 08:00 AM - 05:00 PM
Accessibility: Some Criteria Met (P, EB, IB, PA)

**Shaw, Rebecca A, LCSW+**
Gender: Female
901 N 1st St
Ste 225
Springfield, IL 62702
Phone:(217) 788-4065
**NPI:1265491468**
Cultural Training Completed: No
Hours: [Mon, Tue, Wed, Thu, Fri] 08:00 AM - 05:00 PM
After Hours Phone Number:(217) 788-4065
Other Language(s):English
Accessibility: Some Criteria Met (P, EB, IB, PA)

**Siegel, Sarah, LCSW+**
Gender: Female
751 N Rutledge St
Ste 1100
Springfield, IL 62702
Phone:(217) 545-8000
**NPI:1619474905**
Cultural Training Completed: No

## IL

### Sangamon

#### Social Worker

**Siegel, Sarah, LCSW+**
Hours: [Mon, Tue, Wed, Thu, Fri] 08:00 AM - 05:00 PM
Accessibility: Some Criteria Met (P, EB, IB, PA)

**Teeter, Sara, MSW+**
Gender: Female
2663 Farragut Dr
Ste B
Springfield, IL 62704
Phone:(217) 247-4422
**NPI:1275104374**
Cultural Training Completed: Yes
Hours: [Mon, Tue, Wed, Thu, Fri] 10:00 AM - 06:00 PM
Accessibility: Details Pending (P, EB, IB, PA)

**Wal, Marna, CSW+**
Gender: Female
2501 Chatham Rd PMB R
Springfield, IL 62704
Phone:(312) 625-0078
**NPI:1689560377**
Cultural Training Completed: Yes
Hours: [Mon, Tue, Wed, Thu, Fri] 08:00 AM - 05:00 PM
Accessibility: Details Pending (P, EB, IB, PA)

**Walker, India Cierra, LCSW+**
Gender: Female
319 N 2nd St

## IL

### Sangamon

#### Social Worker

**Walker, India Cierra, LCSW+**
# 2
Springfield, IL 62702
Phone:(217) 545-8000
**NPI:1285169540**
Cultural Training Completed: No
Hours: [Mon, Tue, Wed, Thu, Fri] 08:00 AM - 05:00 PM
Accessibility: Some Criteria Met (P, EB, IB, PA)

**Whalen, Ann, CSW+**
Gender: Female
2501 Chatham Rd
Springfield, IL 62704
Phone:(312) 625-0078
**NPI:1194412171**
Cultural Training Completed: No
Hours: [Mon, Tue, Wed, Thu, Fri] 08:00 AM - 05:00 PM
Accessibility: Details Pending (P, EB, IB, PA)

**Wise, Sondra Lynn, LCSW+**
Gender: Female
3225 Hedley Rd
Springfield, IL 62711
Phone:(217) 726-7300
**NPI:1417047168**
Cultural Training Completed: Yes
Hours: [Mon, Tue, Wed, Thu, Fri] 08:00 AM - 05:00 PM

## IL

### Sangamon

#### Social Worker

**Wise, Sondra Lynn, LCSW+**
After Hours Phone Number:(217) 726-7300
Other Language(s):English
Accessibility: Some Criteria Met (P, EB, IB, PA)

**Wyatt, Rex K, CSW+**
Gender: Female
520 N 4th St
Springfield, IL 62702
Phone:(217) 545-8000
**NPI:1417731290**
Cultural Training Completed: No
Hours: [Mon, Tue, Wed, Thu, Fri] 08:00 AM - 05:00 PM
Accessibility: Some Criteria Met (P, EB, IB, PA)

#### Substance Use Rehabilitation Facility

**Gateway Foundation Inc**
2200 Lake Victoria Dr
Springfield, IL 62703
Phone:(618) 529-1151
**NPI:1508337460**
Cultural Training Completed: No
Hours: [Mon, Tue, Wed, Thu, Fri] 08:00 AM - 05:00 PM
Accessibility: Some Criteria Met (P, EB, IB, PA)

## IL

### Sangamon

#### Substance Use Rehabilitation Facility

**Gateway Foundation Inc**
2200 Lake Victoria Dr
Springfield, IL 62703
Phone:(312) 663-1130
**NPI:1326296856**
Website: https://www.gatewayfoundation.org
Cultural Training Completed: No
Hours: [Mon, Tue, Wed, Thu, Fri, Sat, Sun] 12:00 AM - 11:59 PM
Other Language(s):English
Accessibility: Some Criteria Met (P, EB, IB, PA)

**Gateway Foundation Inc.**
2323 Stevenson Dr
Springfield, IL 62703
Phone:(877) 381-6538
**NPI:1386779445**
Website: https://www.gatewayfoundation.org
Cultural Training Completed: No
Hours: [Mon, Tue, Wed, Thu, Fri] 08:00 AM - 05:00 PM
Accessibility: Details Pending (P, EB, IB, PA)

**Gateway Foundation-Springfield**
2200 Lake Victoria Dr

## IL

### Sangamon

#### Substance Use Rehabilitation Facility

**Gateway Foundation-Springfield**
Springfield, IL 62703
Phone:(217) 405-4540
**NPI:1427349208**
Website: https://www.gatewayfoundation.org/
Cultural Training Completed: No
Hours: [Mon, Tue, Wed, Thu, Fri] 08:00 AM - 05:00 PM
Accessibility: Some Criteria Met (P, EB, IB, PA)

**Gateway Foundation-Springfield**
2200 Lake Victoria Dr
Springfield, IL 62703
Phone:(217) 405-4540
**NPI:1699130856**
Website: https://www.gatewayfoundation.org
Cultural Training Completed: No
Hours: [Mon, Tue, Wed, Thu, Fri, Sat, Sun] 12:00 AM - 11:59 PM
Other Language(s):English
Accessibility: Some Criteria Met (P, EB, IB, PA)

## IL

### Schuyler

### Rushville

#### Clinic/Center: Mental Health (Including Community Mental Health Center)

**Schuyler County Mental Health Association**
127 S Liberty St
Rushville, IL 62681
Phone:(217) 322-4373
**NPI:1356460125**
Website: https://schuylercounseling.godaddysites.com/
Cultural Training Completed: No
Hours: [Mon, Tue, Wed, Thu, Fri] 08:00 AM - 05:00 PM
Accessibility: Some Criteria Met (P, EB, IB, PA)

#### Counselor

**Chavez, Alejandro, LPC+**
Gender: Male
127 S Liberty St
Rushville, IL 62681
Phone:(217) 322-4373
**NPI:1508318379**
Cultural Training Completed: No
Hours: [Mon, Tue, Wed, Thu, Fri] 08:00 AM - 05:00 PM
After Hours Phone Number:(217) 322-4373
Accessibility: Some Criteria Met (P, EB, IB, PA)

## IL

### Schuyler

#### Psychiatry

**Woerner, Philip I, MD+**
Gender: Male
127 S Liberty St
Rushville, IL 62681
Phone:(217) 322-4373
**NPI:1952521791**
Cultural Training Completed: No
Hours: [Mon, Tue, Wed, Thu, Fri] 08:00 AM - 05:00 PM
After Hours Phone Number:(217) 322-4373
Other Language(s):English
Certification(s):Board Certified
Accessibility: Some Criteria Met (P, EB, IB, PA)

#### Social Worker

**Caputo, Savannah, LSW+**
Gender: Female
127 S Liberty St
Rushville, IL 62681
Phone:(217) 322-4373
**NPI:1982468591**
Cultural Training Completed: No
Hours: [Mon, Tue, Wed, Thu, Fri] 08:00 AM - 05:00 PM
Accessibility: Some Criteria Met (P, EB, IB, PA)

**Caputo, Taylor, LSW+**
Gender: Male
127 S Liberty St
Rushville, IL 62681

## IL

### Schuyler

#### Social Worker

**Caputo, Taylor, LSW+**
Phone:(217) 322-4373
**NPI:1083488696**
Cultural Training Completed: No
Hours: [Mon, Tue, Wed, Thu, Fri] 08:00 AM - 05:00 PM
Accessibility: Some Criteria Met (P, EB, IB, PA)

**Chiatello, Alexandra, LSW+**
Gender: Female
127 S Liberty St
Rushville, IL 62681
Phone:(217) 322-4373
**NPI:1245042035**
Cultural Training Completed: No
Hours: [Mon, Tue, Wed, Thu, Fri] 08:00 AM - 05:00 PM
Accessibility: Some Criteria Met (P, EB, IB, PA)

**Rigg, Cathy Elaine, LCSW+**
Gender: Female
233 South Congress Street
Rushville, IL 62681
Phone:(217) 322-3345
**NPI:1982963617**
Cultural Training Completed: Yes
Hours: [Mon, Tue, Wed, Thu, Fri] 08:00 AM - 05:00 PM

## IL

### Schuyler

#### Social Worker

**Rigg, Cathy Elaine, LCSW+**
Accessibility: Details Pending (P, EB, IB, PA)

### Shelby

### Shelbyville

#### Clinic/Center: Rehabilitation, Substance Use Disorder

**Central East Alcoholism and Drug Council - Adult Outpatient**
155 S Morgan St
Shelbyville, IL 62565
Phone:(217) 348-8108
**NPI:1629455019**
Website: https://hourhouserecovery.org/
Cultural Training Completed: No
Hours: [Mon, Tue, Wed, Thu, Fri, Sat, Sun] 12:00 AM - 11:59 PM
Other Language(s):English
Accessibility: Details Pending (P, EB, IB, PA)

**Shelby County Community Services Inc**
101 E North 12th St
Shelbyville, IL 62565
Phone:(217) 774-1400
**NPI:1154571701**
Website: http://www.sccsil.org

## IL

### Shelby

#### Clinic/Center: Rehabilitation, Substance Use Disorder

**Shelby County Community Services Inc**
Cultural Training Completed: No
Hours: [Mon, Tue, Wed, Thu, Fri] 08:00 AM - 05:00 PM
Accessibility: Details Pending (P, EB, IB, PA)

### Vermilion

### Danville

#### Child & Adolescent Psychiatry

**Widitz, David F, MD+**
Gender: Male
800 N Logan Ave
Danville, IL 61832
Phone:(217) 477-4718
**NPI:1205015906**
Cultural Training Completed: Yes
Hours: [Mon, Tue, Wed, Thu, Fri] 08:00 AM - 05:00 PM
Certification(s):Board Certified
Accessibility: Some Criteria Met (P, EB, IB, PA)

#### Clinic/Center: Adolescent and Children Mental Health

**Rosecrance Central Danville**
923 N Vermilion St

## IL

### Vermilion

Clinic/Center: Adolescent and Children Mental Health

**Rosecrance Central Danville**
Danville, IL 61832
Phone:(815) 391-1000
**NPI:1134575558**
Cultural Training Completed: No
Hours: [Mon, Tue, Wed, Thu, Fri] 08:00 AM - 05:00 PM
Accessibility: Details Pending (P, EB, IB, PA)

Clinic/Center: Mental Health (Including Community Mental Health Center)

**Aunt Martha's Vermilion Area Community Health Center**
614 N Gilbert St
Danville, IL 61832
Phone:(877) 692-8686
**NPI:1356987184**
Cultural Training Completed: No
Hours: Mon 08:00 AM - 07:00 PM, Tue 08:30 AM - 06:30 PM, [Wed, Thu] 08:00 AM - 06:30 PM, Fri 07:00 AM - 05:00 PM, Sat 09:00 AM - 01:00 PM
Accessibility: Some Criteria Met (P, EB, IB, PA)

## IL

### Vermilion

Clinic/Center: Mental Health (Including Community Mental Health Center)

**Rosecrance Central IL - Danville**
923 N Vermilion St
Danville, IL 61832
Phone:(217) 992-6463
**NPI:1114431418**
Website: https://rosecrance.org/
Cultural Training Completed: No
Hours: [Mon, Tue, Wed, Thu, Fri] 08:00 AM - 05:00 PM
Accessibility: Some Criteria Met (P, EB, IB, PA)

**Rosecrance Group Practice**
923 N Vermilion St
Danville, IL 61832
Phone:(815) 391-1000
**NPI:1023764693**
Cultural Training Completed: No
Hours: [Mon, Tue, Wed, Thu, Fri] 08:00 AM - 05:00 PM
Accessibility: Details Pending (P, EB, IB, PA)

Clinic/Center: Rehabilitation, Substance Use Disorder

**New Directions Treatment Center**
153 N Vermilion St
Danville, IL 61832
Phone:(217) 442-9026

## IL

### Vermilion

Clinic/Center: Rehabilitation, Substance Use Disorder

**New Directions Treatment Center**
**NPI:1417154568**
Website: https://www.newdirectionstreatmentcenter.com/
Cultural Training Completed: No
Hours: [Mon, Tue, Wed, Thu, Fri] 08:00 AM - 05:00 PM
Other Language(s):English,Spanish
Accessibility: Details Pending (P, EB, IB, PA)

**Rosecrance Inc**
923 N Vermilion St
Danville, IL 61832
Phone:(217) 477-4500
**NPI:1871007385**
Website: www.medicine.wustl.edu
Cultural Training Completed: No
Hours: [Mon, Tue, Wed, Thu] 08:00 AM - 07:00 PM, Fri 08:00 AM - 12:00 PM
Accessibility: Some Criteria Met (P, EB, IB, PA)

Counselor

**Table Talk Counseling**
47 S Crawford St
Danville, IL 61832
Phone:(217) 799-1124

## IL

### Vermilion

Counselor

**Table Talk Counseling**
**NPI:1033666839**
Cultural Training Completed: Yes
Hours: [Mon, Tue, Wed, Thu, Fri] 08:00 AM - 06:00 PM, Sat 09:00 AM - 12:00 PM
Other Language(s):American Sign Language
Accessibility: Some Criteria Met (P, EB, IB, PA)

**Dash, Margie Lene, LCPC+**
Gender: Female
47 S Crawford St
Danville, IL 61832
Phone:(217) 799-1124
**NPI:1629280409**
Cultural Training Completed: No
Hours: [Mon, Tue, Wed, Thu, Fri] 08:00 AM - 06:00 PM, Sat 09:00 AM - 12:00 PM
After Hours Phone Number:(217) 274-7202
Other Language(s):English
Accessibility: Some Criteria Met (P, EB, IB, PA)

**Morris, Brittany T, LPC+**
Gender: Female
309 N Logan Ave
Danville, IL 61832
Phone:(217) 431-1784
**NPI:1538827548**

## IL

### Vermilion

#### Counselor

**Morris, Brittany T, LPC+**
Cultural Training Completed: Yes
Hours: [Mon, Tue, Wed, Thu, Fri] 08:00 AM - 05:00 PM
Accessibility: Details Pending (P, EB, IB, PA)

**Oliver, Vicky, LCPC+**
Gender: Female
516 W Madison St
Ste 301
Danville, IL 61832
Phone:(217) 431-7700
**NPI:1639636749**
Cultural Training Completed: No
Hours: [Mon, Tue, Wed, Thu, Fri] 08:00 AM - 05:00 PM
Other Language(s):English
Accessibility: Details Pending (P, EB, IB, PA)

#### Psychiatry

**Herrmann, Thomas, MD+**
Gender: Male
516 W Madison St
Ste 301
Danville, IL 61832
Phone:(217) 431-7898
**NPI:1982629051**
Cultural Training Completed: No
Hours: [Mon, Tue, Wed, Thu, Fri] 08:00 AM - 05:00 PM

## IL

### Vermilion

#### Psychiatry

**Herrmann, Thomas, MD+**
Other Language(s):English
Certification(s):Board Certified
Accessibility: Details Pending (P, EB, IB, PA)

**Knous, Kort Roderick, MD+**
Gender: Male
516 W Madison St
Ste 301
Danville, IL 61832
Phone:(217) 431-7898
**NPI:1285257469**
Cultural Training Completed: No
Hours: [Mon, Tue, Wed, Thu, Fri] 08:00 AM - 05:00 PM
Accessibility: Details Pending (P, EB, IB, PA)

**Uduevbo, Osas, MD+**
Gender: Male
516 W Madison St
Danville, IL 61832
Phone:(217) 431-7600
**NPI:1912576604**
Cultural Training Completed: No
Hours: [Mon, Tue, Wed, Thu, Fri] 08:00 AM - 05:00 PM
Accessibility: Some Criteria Met (P, EB, IB, PA)

**Widitz, David F, MD+**
Gender: Male

## IL

### Vermilion

#### Psychiatry

**Widitz, David F, MD+**
800 N Logan Ave
Danville, IL 61832
Phone:(217) 477-4718
**NPI:1205015906**
Cultural Training Completed: Yes
Hours: [Mon, Tue, Wed, Thu, Fri] 08:00 AM - 05:00 PM
Certification(s):Board Certified
Accessibility: Some Criteria Met (P, EB, IB, PA)

#### Rehabilitation, Substance Use Disorder Unit

**Rosecrance, Inc.**
923 N Vermilion St
Danville, IL 61832
Phone:(217) 992-6463
**NPI:1013289446**
Website: https://rosecrance.org
Cultural Training Completed: No
Hours: [Mon, Tue, Wed, Thu] 08:00 AM - 07:00 PM, Fri 08:00 AM - 12:00 PM
Other Language(s):English
Accessibility: Details Pending (P, EB, IB, PA)

#### Single Specialty Group

**Speak2me2 Counseling**
917 N Walnut St
Ste 201

## IL

### Vermilion

#### Single Specialty Group

**Speak2me2 Counseling**
Danville, IL 61832
Phone:(217) 597-2276
**NPI:1700320496**
Cultural Training Completed: No
Hours: [Mon, Tue, Wed, Thu, Fri] 08:00 AM - 05:00 PM
Accessibility: Details Pending (P, EB, IB, PA)

#### Social Worker

**Boyer, Amy Ann, LCSW+**
Gender: Female
707 N Logan Ave
Danville, IL 61832
Phone:(217) 477-4770
**NPI:1215864806**
Cultural Training Completed: No
Hours: [Mon, Tue, Wed, Thu, Fri] 08:00 AM - 05:00 PM
Accessibility: Some Criteria Met (P, EB, IB, PA)

**Crawley, Allesha M, LISW+**
Gender: Female
210 Avenue C
Danville, IL 61832
Phone:(217) 442-3200
**NPI:1306390331**
Website: https://crosspointhumanservices.org
Cultural Training Completed: Yes

## IL

### Vermilion

**Social Worker**

**Crawley, Allesha M, LISW+**
Hours: [Mon, Tue, Wed, Thu, Fri] 08:00 AM - 05:00 PM
Other Language(s):English
Accessibility: Details Pending (P, EB, IB, PA)

**Gaugler, Amanda, LCSW**
Gender: Female
516 W Madison St
Ste 301
Danville, IL 61832
Phone:(217) 383-3311
**NPI:1083074488**
Cultural Training Completed: No
Hours: [Mon, Tue, Wed, Thu, Fri] 08:00 AM - 05:00 PM
Accessibility: Details Pending (P, EB, IB, PA)

**Gaugler, Amanda, LCSW+**
Gender: Female
516 W Madison St
Ste 301
Danville, IL 61832
Phone:(217) 431-7898
**NPI:1083074488**
Cultural Training Completed: No
Hours: [Mon, Tue, Wed, Thu, Fri] 08:00 AM - 05:00 PM

## IL

### Vermilion

**Social Worker**

**Gaugler, Amanda, LCSW+**
Accessibility: Details Pending (P, EB, IB, PA)

**Hix, Linda Ann, LCSW**
Gender: Female
516 W Madison St
Ste 301
Danville, IL 61832
Phone:(217) 383-3311
**NPI:1255851796**
Cultural Training Completed: No
Hours: [Mon, Tue, Wed, Thu, Fri] 08:00 AM - 05:00 PM
Other Language(s):English,Spanish
Accessibility: Details Pending (P, EB, IB, PA)

**Williams, Mildred, LCSW+**
Gender: Female
917 N Walnut St
Ste 201
Danville, IL 61832
Phone:(217) 597-2276
**NPI:1700320496**
Cultural Training Completed: Yes
Hours: [Mon, Tue, Wed, Thu, Fri] 08:00 AM - 05:00 PM
Other Language(s):English

## IL

### Vermilion

**Social Worker**

**Williams, Mildred, LCSW+**
Accessibility: Details Pending (P, EB, IB, PA)

### Hoopeston

**Clinic/Center: Rehabilitation, Substance Use Disorder**

**Iroquois Mental Health Center**
701 E Orange St
Hoopeston, IL 60942
Phone:(815) 432-5241
**NPI:1336699412**
Website: https://sobernation.com/
Cultural Training Completed: No
Hours: [Mon, Tue, Wed, Thu, Fri] 08:00 AM - 05:00 PM
Accessibility: Some Criteria Met (P, EB, IB, PA)

**Iroquois Mental Health Center**
801 E Orange St
Hoopeston, IL 60942
Phone:(815) 432-5241
**NPI:1417407503**
Website: https://www.iroquoismhc.com/
Cultural Training Completed: No
Hours: [Mon, Tue, Wed, Thu, Fri] 08:00 AM - 05:00 PM

## IL

### Vermilion

**Clinic/Center: Rehabilitation, Substance Use Disorder**

**Iroquois Mental Health Center**
Accessibility: Some Criteria Met (P, EB, IB, PA)

**Counselor**

**Beard, Todd, LCPC+**
Gender: Male
701 E Orange St
Hoopeston, IL 60942
Phone:(217) 283-5531
**NPI:1851527873**
Cultural Training Completed: No
Hours: [Mon, Tue, Wed, Thu, Fri] 08:00 AM - 05:00 PM
Accessibility: Some Criteria Met (P, EB, IB, PA)

**Hortenstine-Grohler, Jennifer Annette, LCPC+**
Gender: Female
701 E Orange St
Hoopeston, IL 60942
Phone:(217) 283-5531
**NPI:1780807222**
Cultural Training Completed: No
Hours: [Mon, Tue, Wed, Thu, Fri] 08:00 AM - 05:00 PM
Other Language(s):English
Accessibility: Some Criteria Met (P, EB, IB, PA)

## IL

### Vermilion

#### Counselor

**Lam, Cindy L, LCPC+**
Gender: Female
701 E Orange St
Hoopeston, IL 60942
Phone:(217) 283-5531
**NPI:1396822276**
Cultural Training Completed: No
Hours: [Mon, Tue, Wed, Thu, Fri] 08:00 AM - 05:00 PM
Accessibility: Some Criteria Met (P, EB, IB, PA)

#### Family Medicine (General Family Medical Care)

**Brazill, Kevin Paul, DO+**
Gender: Male
701 E Orange St
Hoopeston, IL 60942
Phone:(217) 283-5531
**NPI:1003132788**
Cultural Training Completed: No
Hours: [Mon, Tue, Wed, Thu, Fri] 08:00 AM - 05:00 PM
Other Language(s):English
Certification(s):Board Certified
Accessibility: Some Criteria Met (P, EB, IB, PA)

#### Multi-Specialty Group

**Hoopeston Physician Group**
701 E Orange St

## IL

### Vermilion

#### Multi-Specialty Group

**Hoopeston Physician Group**
Hoopeston, IL 60942
Phone:(217) 283-5531
**NPI:1669802419**
Website: https://carle.org
Cultural Training Completed: No
Hours: [Mon, Tue, Wed, Thu, Fri] 08:00 AM - 05:00 PM
Accessibility: Details Pending (P, EB, IB, PA)

#### Psychiatry

**Uduevbo, Osas, MD+**
Gender: Male
701 E Orange St
Hoopeston, IL 60942
Phone:(217) 283-5531
**NPI:1912576604**
Cultural Training Completed: No
Hours: [Mon, Tue, Wed, Thu, Fri] 08:00 AM - 05:00 PM
Accessibility: Some Criteria Met (P, EB, IB, PA)

#### Social Worker

**Brazill, Kevin Paul, DO+**
Gender: Male
701 E Orange St
Hoopeston, IL 60942
Phone:(217) 283-5531
**NPI:1003132788**
Cultural Training Completed: No

## IL

### Vermilion

#### Social Worker

**Brazill, Kevin Paul, DO+**
Hours: [Mon, Tue, Wed, Thu, Fri] 08:00 AM - 05:00 PM
Other Language(s):English
Accessibility: Some Criteria Met (P, EB, IB, PA)

**Galiher, Rachel A, LCSW+**
Gender: Female
701 E Orange St
Hoopeston, IL 60942
Phone:(217) 283-5531
**NPI:1497449425**
Cultural Training Completed: No
Hours: [Mon, Tue, Wed, Thu, Fri] 08:00 AM - 05:00 PM
Accessibility: Some Criteria Met (P, EB, IB, PA)

**Gokturk, Selahattin, LCSW+**
Gender: Male
701 E Orange St
Hoopeston, IL 60942
Phone:(217) 283-5531
**NPI:1063731891**
Cultural Training Completed: No
Hours: [Mon, Tue, Wed, Thu, Fri] 08:00 AM - 05:00 PM
Accessibility: Some Criteria Met (P, EB, IB, PA)

## IL

### Vermilion

#### Social Worker

**Johnson, Abby M, LCSW+**
Gender: Female
705 S Dixie Hwy
Hoopeston, IL 60942
Phone:(217) 283-5530
**NPI:1962996397**
Cultural Training Completed: No
Hours: [Mon, Tue, Wed, Thu, Fri] 08:00 AM - 05:00 PM
After Hours Phone Number:(217) 283-5530
Accessibility: Details Pending (P, EB, IB, PA)

### Potomac

#### Counselor

**Remole, Michael, LCMHC+**
Gender: Male
7757 US Route 136
Potomac, IL 61865
Phone:(217) 488-8006
**NPI:1861918492**
Cultural Training Completed: No
Hours: [Mon, Tue, Wed, Thu, Fri] 08:00 AM - 05:00 PM
Accessibility: Details Pending (P, EB, IB, PA)

#### Multi-Specialty Group

**Gateway Family Services of Illinois**
7757 US Route 136
Potomac, IL 61865
Phone:(217) 649-0492

## IL

### Vermilion

Multi-Specialty Group

**Gateway Family Services of Illinois**
**NPI:1487152344**
Cultural Training Completed: No
Hours: [Mon, Tue, Wed, Thu, Fri] 08:00 AM - 05:00 PM
Accessibility: Details Pending (P, EB, IB, PA)

**Gateway Family Services, Llc**
7757 US Route 136
Potomac, IL 61865
Phone:(217) 488-8006
**NPI:1487152344**
Website: https://www.gatewayfamilyservices.org/
Cultural Training Completed: No
Hours: [Mon, Tue, Wed, Thu, Fri] 08:00 AM - 05:00 PM
Other Language(s):English
Accessibility: Details Pending (P, EB, IB, PA)

## IL

### Adams

#### Camp Point

Skilled Nursing Facility

**Timber Point Healthcare Center Inc**
205 E Spring St
Camp Point, IL 62320
Phone:(217) 593-7734
**NPI:1023006848**
Website: http://www.chitownrtho1.com
Cultural Training Completed: No
Hours: [Mon, Tue, Wed, Thu, Fri, Sat, Sun] 12:00 AM - 11:59 PM
Other Language(s):Spanish
Accessibility: Details Pending (P, EB, IB, PA)

#### GOLDEN

Pharmacy: Retail

**DENMAN COUNTRY DRUG**
102 PRAIRIE MILLS RD
GOLDEN, IL 62339
Phone:(217) 696-2820
**NPI:1629099197**
Cultural Training Completed: No
Hours: [Mon, Tue, Wed, Thu, Fri] 09:00 AM - 05:00 PM
Other Language(s):English
Accessibility: Details Pending (P, EB, IB, PA)

## IL

### Adams

#### Golden

Multi-Specialty Group

**East Adams Rural Health Clinic**
102 Prairie Mills Rd
Golden, IL 62339
Phone:(217) 696-4446
**NPI:1558489021**
Website: http://www.ssmhealth.com/
Cultural Training Completed: No
Hours: [Mon, Tue, Wed, Thu, Fri] 08:00 AM - 05:00 PM
Accessibility: Details Pending (P, EB, IB, PA)

Skilled Nursing Facility

**Golden Good Shepherd Home**
101 Prairie Mills Rd
Golden, IL 62339
Phone:(217) 696-4421
**NPI:1134162399**
Website: https://www.carmimanor.com
Cultural Training Completed: No
Hours: [Mon, Tue, Wed, Thu, Fri] 08:00 AM - 05:00 PM
Other Language(s):English
Accessibility: Details Pending (P, EB, IB, PA)

## IL

### Adams

#### QUINCY

Pharmacy: Retail

**BLESSING HEALTH SPECIALTY PHAR**
1005 BROADWAY ST
RM 1952-304
QUINCY, IL 62301
Phone:(217) 277-3525
**NPI:1689378523**
Cultural Training Completed: No
Hours: [Mon, Tue, Wed, Thu, Fri] 08:00 AM - 05:00 PM
Other Language(s):English
Accessibility: Details Pending (P, EB, IB, PA)

**BROWN DRUG**
1121 MAINE ST
QUINCY, IL 62301
Phone:(217) 228-6400
**NPI:1790868636**
Website: WWW.BROWNDRUGCOMPANY.COM
Cultural Training Completed: Yes
Hours: [Mon, Tue, Wed, Thu, Fri] 07:00 AM - 07:30 PM, Sat 08:30 AM - 05:00 PM
Other Language(s):English
Accessibility: Some Criteria Met (P, EB, IB, PA)

**CVS #08636**
436 N 30TH ST
QUINCY, IL 62301
Phone:(217) 224-2828

## IL

### Adams

Pharmacy: Retail

**CVS #08636**
**NPI:1184665051**
Website: WWW.CVS.COM
Cultural Training Completed: No
Hours: [Mon, Tue, Wed, Thu, Fri] 08:00 AM - 09:00 PM, Sat 09:00 AM - 06:00 PM, Sun 09:00 AM - 05:00 PM
Accessibility: Details Pending (P, EB, IB, PA)

**CVS #17885**
3701 BROADWAY ST
QUINCY, IL 62305
Phone:(217) 640-5576
**NPI:1053004325**
Cultural Training Completed: No
Hours: [Mon, Tue, Wed, Thu, Fri] 10:00 AM - 06:00 PM, Sat 12:00 PM - 05:00 PM
Accessibility: Details Pending (P, EB, IB, PA)

**HY-VEE PHARMACY #1533**
1400 HARRISON ST
QUINCY, IL 62301
Phone:(217) 222-2930
**NPI:1134158934**
Website: www.hy-vee.com
Cultural Training Completed: No
Hours: [Mon, Tue, Wed, Thu, Fri] 08:00 AM - 08:00 PM, Sat 09:00

## IL

### Adams

#### Pharmacy: Retail

**HY-VEE PHARMACY #1533**
AM - 06:00 PM, Sun 10:00 AM - 06:00 PM
Other Language(s):English
Accessibility: Some Criteria Met (P, EB, IB, PA)

**HY-VEE PHARMACY #1534**
3700 BROADWAY ST
QUINCY, IL 62305
Phone:(217) 224-7555
**NPI:1750310579**
Website: www.hy-vee.com
Cultural Training Completed: No
Hours: [Mon, Tue, Wed, Thu, Fri] 08:00 AM - 08:00 PM, Sat 09:00 AM - 06:00 PM, Sun 10:00 AM - 04:00 PM
Other Language(s):English
Accessibility: Some Criteria Met (P, EB, IB, PA)

**ILLINI HEALTH SERVICES PHARMAC**
1005 BROADWAY ST
RM 1970-107
QUINCY, IL 62301
Phone:(217) 214-5802
**NPI:1336810431**
Cultural Training Completed: No

## IL

### Adams

#### Pharmacy: Retail

**ILLINI HEALTH SERVICES PHARMAC**
Hours: [Mon, Tue, Wed, Thu, Fri] 08:30 AM - 05:00 PM
Other Language(s):English
Accessibility: Details Pending (P, EB, IB, PA)

**SAM'S CLUB #4999**
700 N 54TH ST
QUINCY, IL 62305
Phone:(217) 222-6682
**NPI:1881841690**
Cultural Training Completed: Yes
Hours: [Mon, Tue, Wed, Thu, Fri] 09:00 AM - 07:00 PM, Sat 09:00 AM - 06:00 PM
Other Language(s):English
Accessibility: Details Pending (P, EB, IB, PA)

**WAL-MART #1454**
5211 BROADWAY ST
QUINCY, IL 62305
Phone:(217) 228-2331
**NPI:1427076934**
Website: www.WALMART.COM
Cultural Training Completed: Yes
Hours: [Mon, Tue, Wed, Thu, Fri, Sat] 09:00 AM - 07:00 PM, Sun 10:00 AM - 06:00 PM

## IL

### Adams

#### Pharmacy: Retail

**WAL-MART #1454**
Other Language(s):English
Accessibility: Details Pending (P, EB, IB, PA)

**WALGREENS #15249**
1723 BROADWAY ST
QUINCY, IL 62301
Phone:(217) 222-0792
**NPI:1811902950**
Website: www.WALGREENS.COM
Cultural Training Completed: No
Hours: [Mon, Tue, Wed, Thu, Fri] 08:00 AM - 08:00 PM, Sat 09:00 AM - 06:00 PM, Sun 10:00 AM - 06:00 PM
Other Language(s):English
Accessibility: Details Pending (P, EB, IB, PA)

#### Pharmacy: Specialty Pharmacy

**BLESSING HEALTH SPECIALTY PHAR**
1005 BROADWAY ST
RM 1952-304
QUINCY, IL 62301
Phone:(217) 277-3525
**NPI:1689378523**
Cultural Training Completed: No
Hours: [Mon, Tue, Wed, Thu, Fri] 08:00 AM - 05:00 PM

## IL

### Adams

#### Pharmacy: Specialty Pharmacy

**BLESSING HEALTH SPECIALTY PHAR**
Other Language(s):English
Accessibility: Details Pending (P, EB, IB, PA)

### Quincy

#### Alzheimer Center (Dementia Center)

**High Point Residence Quincy**
319 S 48th St
Quincy, IL 62305
Phone:(217) 577-2019
**NPI:1376301127**
Cultural Training Completed: Yes
Hours: [Mon, Tue, Wed, Thu, Fri, Sat, Sun] 12:00 AM - 11:59 PM
Accessibility: Details Pending (P, EB, IB, PA)

#### Assisted Living Facility

**West Central Illinois Housing Association LP**
639 York St
Quincy, IL 62301
Phone:(217) 592-3668
**NPI:1184676330**
Website: https://www.wcicil.org/
Cultural Training Completed: No
Hours: [Mon, Tue, Wed, Thu, Fri, Sat, Sun] 12:00 AM - 11:59 PM

## IL

### Adams

#### Assisted Living Facility

**West Central Illinois Housing Association LP**
Other Language(s):English
Accessibility: Details Pending (P, EB, IB, PA)

#### Community/Behavioral Health

**Clarity Healthcare**
540 Harrison St
Quincy, IL 62301
Phone:(217) 222-6277
**NPI:1649474206**
Website: https://pfh.org/
Cultural Training Completed: No
Hours: [Mon, Tue, Wed, Thu, Fri] 08:00 AM - 05:00 PM
Accessibility: Details Pending (P, EB, IB, PA)

**Clarity Healthcare**
418 S 36th St
Quincy, IL 62301
Phone:(660) 665-1962
**NPI:1649474206**
Website: https://pfh.org/
Cultural Training Completed: No
Hours: [Mon, Tue, Wed, Thu, Fri] 08:00 AM - 05:00 PM
Accessibility: Details Pending (P, EB, IB, PA)

**Clarity Healthcare (FQHC)**
815 Elm St

## IL

### Adams

#### Community/Behavioral Health

**Clarity Healthcare (FQHC)**
Quincy, IL 62301
Phone:(217) 222-6277
**NPI:1649474206**
Website: https://pfh.org/
Cultural Training Completed: No
Hours: [Mon, Tue, Wed, Thu, Fri] 08:00 AM - 05:00 PM
Accessibility: Details Pending (P, EB, IB, PA)

**Clarity Healthcare (FQHC)**
428 S 36th St
Quincy, IL 62301
Phone:(217) 224-6300
**NPI:1649474206**
Website: https://pfh.org/
Cultural Training Completed: No
Hours: [Mon, Tue, Wed, Thu, Fri] 08:00 AM - 05:00 PM
Accessibility: Some Criteria Met (I P, I EB, I IB, I PA)

**Preferred Family Healthcare, INC**
639 York St
Rm 212
Quincy, IL 62301
Phone:(217) 222-6277
**NPI:1649474206**
Website: https://pfh.org/
Cultural Training Completed: No

## IL

### Adams

#### Community/Behavioral Health

**Preferred Family Healthcare, INC**
Hours: [Mon, Tue, Wed, Thu, Fri] 08:00 AM - 05:00 PM
Accessibility: Details Pending (P, EB, IB, PA)

#### Counselor

**Clark, Harrison L, LPC+**
Gender: Male
1025 Maine St
Quincy, IL 62301
Phone:(217) 222-6550
**NPI:1922811694**
Cultural Training Completed: No
Hours: [Mon, Tue, Wed, Thu, Fri, Sat, Sun] 08:00 AM - 05:00 PM
Accessibility: Details Pending (P, EB, IB, PA)

**Clark, Harrison L, LPC+**
Gender: Male
1101 Maine St
FL 1
Quincy, IL 62301
Phone:(217) 222-6550
**NPI:1922811694**
Cultural Training Completed: No
Hours: [Mon, Tue, Wed, Thu, Fri] 08:00 AM - 05:00 PM
Accessibility: Details Pending (P, EB, IB, PA)

## IL

### Adams

#### Counselor

**Conry, Kindi R, LPC+**
Gender: Female
1101 Maine St
FL 1
Quincy, IL 62301
Phone:(217) 222-6550
**NPI:1508652967**
Cultural Training Completed: No
Hours: [Mon, Tue, Wed, Thu, Fri] 08:00 AM - 05:00 PM
Accessibility: Details Pending (P, EB, IB, PA)

**Conry, Kindi R, LPC+**
Gender: Female
1025 Maine St
Quincy, IL 62301
Phone:(217) 222-6550
**NPI:1508652967**
Cultural Training Completed: No
Hours: [Mon, Tue, Wed, Thu, Fri] 08:00 AM - 05:00 PM
Accessibility: Details Pending (P, EB, IB, PA)

**Douglas, Kathryn A, LCPC+**
Gender: Female
535 Maine St
Ste 13
Quincy, IL 62301
Phone:(217) 577-2176
**NPI:1922102409**
Cultural Training Completed: Yes

## IL

### Adams

Counselor

**Douglas, Kathryn A, LCPC+**
Hours: [Mon, Tue, Wed, Thu, Fri] 08:00 AM - 05:00 PM
Accessibility: Details Pending (P, EB, IB, PA)

**Epley, Karen, LPC+**
Gender: Female
612 N 11th St
Quincy, IL 62301
Phone:(217) 224-9484
**NPI:1609096437**
Cultural Training Completed: Yes
Hours: [Mon, Tue, Wed, Thu, Fri] 08:00 AM - 05:00 PM
Accessibility: Some Criteria Met (P, EB, IB, PA)

**Guilfoyle, Jennifer L, LCPC+**
Gender: Female
1101 Maine St
FL 1
Quincy, IL 62301
Phone:(217) 222-6550
**NPI:1417051020**
Cultural Training Completed: No
Hours: [Mon, Tue, Wed, Thu, Fri] 08:00 AM - 05:00 PM
Accessibility: Details Pending (P, EB, IB, PA)

**Guziec, Stephen M, LCPC+**
Gender: Male

## IL

### Adams

Counselor

**Guziec, Stephen M, LCPC+**
1025 Maine St
Quincy, IL 62301
Phone:(217) 222-6550
**NPI:1811376783**
Cultural Training Completed: No
Hours: [Mon, Tue, Wed, Thu, Fri] 08:00 AM - 05:00 PM
Accessibility: Some Criteria Met (P, EB, IB, PA)

**Harris, Mary R, LCPC**
Gender: Female
927 Broadway St
Quincy, IL 62301
Phone:(217) 214-6230
**NPI:1811178072**
Cultural Training Completed: No
Hours: [Mon, Tue, Wed, Thu, Fri] 08:00 AM - 05:00 PM
Accessibility: Some Criteria Met (P, EB, IB, PA)

**Hasting, Amy R, LCPC+**
Gender: Female
1025 Maine St
Quincy, IL 62301
Phone:(217) 222-6550
**NPI:1255682837**
Cultural Training Completed: No
Hours: [Mon, Tue, Wed, Thu, Fri] 08:00 AM - 05:00 PM

## IL

### Adams

Counselor

**Hasting, Amy R, LCPC+**
Accessibility: Some Criteria Met (P, EB, IB, PA)

**Juilfs, Stacey Samantha Sahagun, LPC+**
Gender: Female
428 S 36th St
Quincy, IL 62301
Phone:(217) 224-6300
**NPI:1003342783**
Cultural Training Completed: No
Hours: [Mon, Tue, Wed, Thu, Fri] 08:00 AM - 05:00 PM
Other Language(s):English,Tagalog
Accessibility: Some Criteria Met (P, EB, IB, PA)

**Krus, Cheryl A, LCPC+**
Gender: Female
1025 Maine St
Quincy, IL 62301
Phone:(217) 222-6550
**NPI:1073176038**
Cultural Training Completed: Yes
Hours: [Mon, Tue, Wed, Thu, Fri] 08:00 AM - 05:00 PM
Other Language(s):English
Accessibility: Some Criteria Met (P, EB, IB, PA)

## IL

### Adams

Counselor

**MacDonough, Susan R, LCPC+**
Gender: Female
1025 Maine St
Quincy, IL 62301
Phone:(217) 222-6550
**NPI:1174186233**
Cultural Training Completed: No
Hours: [Mon, Tue, Wed, Thu, Fri, Sat, Sun] 08:00 AM - 05:00 PM
After Hours Phone Number:(217) 222-6550
Other Language(s):English
Accessibility: Details Pending (P, EB, IB, PA)

**Meyer, Sydney N, LPC+**
Gender: Female
1025 Maine St
Quincy, IL 62301
Phone:(217) 222-6550
**NPI:1689365918**
Cultural Training Completed: Yes
Hours: [Mon, Tue, Wed, Thu, Fri] 08:00 AM - 05:00 PM
Accessibility: Some Criteria Met (P, EB, IB, PA)

**Nelson, Kathleen J, LPC+**
Gender: Female
1025 Maine St
Quincy, IL 62301
Phone:(217) 222-6550
**NPI:1033340203**

## IL

### Adams

Counselor

**Nelson, Kathleen J, LPC+**
Cultural Training Completed: No
Hours: [Mon, Tue, Wed, Thu, Fri] 08:00 AM - 05:00 PM
Other Language(s):English
Accessibility: Some Criteria Met (I P, I EB, P IB, I PA)

**O'Rourke, JoAnn, PC+**
Gender: Female
1025 Maine St
Quincy, IL 62301
Phone:(217) 222-6550
**NPI:1346335841**
Cultural Training Completed: No
Hours: [Mon, Tue, Wed, Thu, Fri, Sat, Sun] 08:00 AM - 05:00 PM
After Hours Phone Number:(217) 222-6550
Accessibility: Details Pending (P P, P EB, P IB, P PA)

**Parkhill, Jeanna B, LCPC+**
Gender: Female
612 N 11th St
Quincy, IL 62301
Phone:(217) 545-8000
**NPI:1841699246**
Cultural Training Completed: Yes
Hours: [Mon, Tue, Wed, Thu, Fri] 08:00 AM - 05:00 PM

## IL

### Adams

Counselor

**Parkhill, Jeanna B, LCPC+**
After Hours Phone Number:(217) 545-8000
Other Language(s):English
Certification(s):Board Certified
Accessibility: Some Criteria Met (I P, I EB, I IB, I PA)

**Peter, Emily J, LPC+**
Gender: Female
1025 Maine St
Quincy, IL 62301
Phone:(217) 222-6550
**NPI:1578365235**
Cultural Training Completed: Yes
Hours: [Mon, Tue, Wed, Thu, Fri, Sat, Sun] 08:00 AM - 05:00 PM
Accessibility: Details Pending (P P, P EB, P IB, P PA)

**Prow, Tracy J, PC+**
Gender: Female
927 Broadway St
Quincy, IL 62301
Phone:(217) 224-6423
**NPI:1174600472**
Cultural Training Completed: No
Hours: [Mon, Tue, Wed, Thu, Fri] 08:00 AM - 05:00 PM
Accessibility: Some Criteria Met (I P, I EB, I IB, I PA)

**Prow, Tracy J, PC+**
Gender: Female

## IL

### Adams

Counselor

**Prow, Tracy J, PC+**
927 Broadway St
Quincy, IL 62301
Phone:(217) 224-4453
**NPI:1174600472**
Cultural Training Completed: No
Hours: [Mon, Tue, Wed, Thu, Fri] 08:00 AM - 05:00 PM
Accessibility: Some Criteria Met (I P, I EB, I IB, I PA)

**Rains-Eaton, Tiffaney K, LCPC+**
Gender: Female
1025 Maine St
Quincy, IL 62301
Phone:(217) 222-6550
**NPI:1144624891**
Cultural Training Completed: No
Hours: [Mon, Tue, Wed, Thu, Fri] 08:00 AM - 05:00 PM
Accessibility: Some Criteria Met (I P, I EB, P IB, I PA)

**Reed, Kiana D, LCPC+**
Gender: Female
1025 Maine St
Quincy, IL 62301
Phone:(217) 222-6550
**NPI:1497553721**
Cultural Training Completed: No
Hours: [Mon, Tue, Wed, Thu, Fri, Sat, Sun] 08:00 AM - 05:00 PM

## IL

### Adams

Counselor

**Reed, Kiana D, LCPC+**
Accessibility: Details Pending (P P, P EB, P IB, P PA)

**Russell, Theresa M, LPC+**
Gender: Female
1005 Broadway St
Quincy, IL 62301
Phone:(217) 223-1200
**NPI:1457750895**
Cultural Training Completed: Yes
Hours: [Mon, Tue, Wed, Thu, Fri] 08:00 AM - 05:00 PM
Accessibility: Some Criteria Met (I P, I EB, I IB, I PA)

**Shields, Nicole A, LCPC+**
Gender: Female
1101 Maine St
FL 3
Quincy, IL 62301
Phone:(217) 222-6550
**NPI:1023104940**
Cultural Training Completed: No
Hours: [Mon, Tue, Wed, Thu, Fri] 08:00 AM - 05:00 PM
Accessibility: Details Pending (P P, P EB, P IB, P PA)

**Shields, Nicole A, LCPC+**
Gender: Female
1025 Maine St
Quincy, IL 62301
Phone:(217) 222-6550

## IL

### Adams

#### Counselor

**Shields, Nicole A, LCPC+**
**NPI:1023104940**
Cultural Training Completed: No
Hours: [Mon, Tue, Wed, Thu, Fri] 08:00 AM - 05:00 PM
Accessibility: Some Criteria Met (P, EB, IB, PA)

**Stephens, Darion Diane, LPC+**
Gender: Female
428 S 36th St
Quincy, IL 62301
Phone:(573) 603-1460
**NPI:1407484454**
Cultural Training Completed: Yes
Hours: [Mon, Tue, Wed, Thu, Fri] 08:00 AM - 05:00 PM
After Hours Phone Number:(573) 603-1460
Accessibility: Details Pending (P, EB, IB, PA)

**Sublette, Deanna Michael, LPC+**
Gender: Female
639 York St
Rm 212
Quincy, IL 62301
Phone:(217) 222-6277
**NPI:1598436271**
Cultural Training Completed: Yes
Hours: [Mon, Tue, Wed, Thu, Fri] 08:00 AM - 05:00 PM

## IL

### Adams

#### Counselor

**Sublette, Deanna Michael, LPC+**
Accessibility: Some Criteria Met (P, EB, IB, PA)

**Troup, Michael Anthony, PC+**
Gender: Male
927 Broadway St
Quincy, IL 62301
Phone:(217) 224-6423
**NPI:1043816366**
Cultural Training Completed: Yes
Hours: [Mon, Tue, Wed, Thu, Fri] 08:00 AM - 05:00 PM
Accessibility: Some Criteria Met (P, EB, IB, PA)

**Van Hove, Julie A, LCPC***
Gender: Female
1025 Maine St
Quincy, IL 62301
Phone:(217) 222-6550
**NPI:1376012955**
Cultural Training Completed: No
Hours: [Mon, Tue, Wed, Thu, Fri] 08:00 AM - 05:00 PM
Accessibility: Some Criteria Met (P, EB, IB, PA)

**Warning, Paul D, LCPC+**
Gender: Male
1101 Maine St
FL 3
Quincy, IL 62301

## IL

### Adams

#### Counselor

**Warning, Paul D, LCPC+**
Phone:(217) 222-6550
**NPI:1366088007**
Cultural Training Completed: No
Hours: [Mon, Tue, Wed, Thu, Fri] 08:00 AM - 05:00 PM
Accessibility: Details Pending (P, EB, IB, PA)

**Winn, Janice I, LCPC+**
Gender: Female
1025 Maine St
Quincy, IL 62301
Phone:(217) 222-6550
**NPI:1942571336**
Cultural Training Completed: No
Hours: [Mon, Tue, Wed, Thu, Fri] 08:00 AM - 05:00 PM
Accessibility: Details Pending (P, EB, IB, PA)

#### Durable Medical Equipment (DME) & Medical Supplies

**Adaptive Mobility Systems**
1014 Maine St
Quincy, IL 62301
Phone:(217) 223-3121
**NPI:1427100155**
Website: https://www.blessinghealth.org/
Cultural Training Completed: No

## IL

### Adams

#### Durable Medical Equipment (DME) & Medical Supplies

**Adaptive Mobility Systems**
Hours: [Mon, Tue, Wed, Thu, Fri] 08:00 AM - 05:00 PM
Accessibility: Some Criteria Met (P, EB, IB, PA)

**Denman Medical Equipment and Supply**
1020 Broadway St
Quincy, IL 62301
Phone:(234) 567-8910
**NPI:1003968553**
Website: https://www.blessinghealth.org/
Cultural Training Completed: Yes
Hours: [Mon, Tue, Wed, Thu, Fri, Sat] 08:00 AM - 05:00 PM
Accessibility: Some Criteria Met (P, EB, IB, PA)

**LINCARE INC**
3906 Broadway St
Quincy, IL 62305
Phone:(877) 214-7913
**NPI:1407864598**
Website: www.mercy.net
Cultural Training Completed: No
Hours: [Mon, Tue, Wed, Thu, Fri] 08:00 AM - 05:00 PM

## IL

### Adams

#### Durable Medical Equipment (DME) & Medical Supplies

**LINCARE INC**
Accessibility: Details Pending (P, EB, IB, PA)

**Rotech**
2439 Broadway St
Quincy, IL 62301
Phone:(217) 223-0035
**NPI:1871573592**
Cultural Training Completed: Yes
Hours: [Mon, Tue, Wed, Thu, Fri] 09:00 AM - 04:00 PM
Accessibility: Some Criteria Met (P, EB, IB, PA)

#### Home Delivered Meals

**West Central Illinois Nutrition Project**
639 York St
Rm 333
Quincy, IL 62301
Phone:(217) 592-3657
Cultural Training Completed: No
Hours: [Mon, Tue, Wed, Thu, Fri] 08:00 AM - 05:00 PM
Accessibility: Details Pending (P, EB, IB, PA)

#### Home Health

**Blessing Hospital**
5011 Oak St
Quincy, IL 62305
Phone:(217) 228-5521
**NPI:1548269426**

## IL

### Adams

#### Home Health

**Blessing Hospital**
Cultural Training Completed: No
Hours: [Mon, Tue, Wed, Thu, Fri] 08:00 AM - 05:00 PM
Accessibility: Some Criteria Met (P, EB, IB, PA)

#### Hospice Care, Community Based

**UnityPoint at Home-Hospice**
235 N 12th St
Quincy, IL 62301
Phone:(217) 277-4099
**NPI:1639472178**
Cultural Training Completed: No
Hours: [Mon, Tue, Wed, Thu, Fri] 08:00 AM - 05:00 PM
Accessibility: Some Criteria Met (P, EB, IB, PA)

#### Laboratory Testing

**Quincy Medical Group**
1025 Maine St
Quincy, IL 62301
Phone:(217) 222-6550
**NPI:1396719431**
Website: http://www.quincymedgroup.com/
Cultural Training Completed: No
Hours: [Mon, Tue, Wed, Thu, Fri] 08:00 AM - 05:00 PM

## IL

### Adams

#### Laboratory Testing

**Quincy Medical Group**
Accessibility: Details Pending (P, EB, IB, PA)

**Quincy Medical Group**
1101 Maine Street
Quincy, IL 62301
Phone:(217) 222-6550
**NPI:1396719431**
Website: http://www.quincymedgroup.com/
Cultural Training Completed: No
Hours: [Mon, Tue, Wed, Thu, Fri] 08:00 AM - 05:00 PM
Accessibility: Details Pending (P, EB, IB, PA)

**Quincy Medical Group**
3301 Broadway St
Quincy, IL 62301
Phone:(217) 222-6550
**NPI:1770614570**
Cultural Training Completed: No
Hours: [Mon, Tue, Wed, Thu] 07:00 AM - 04:45 PM, Fri 09:00 AM - 04:15 PM
Other Language(s):English
Accessibility: Details Pending (P, EB, IB, PA)

#### Multi-Specialty Group

**Advance Physical Therapy**
4800 Maine St
Ste 48100

## IL

### Adams

#### Multi-Specialty Group

**Advance Physical Therapy**
Quincy, IL 62305
Phone:(217) 222-6800
**NPI:1073882304**
Website: https://advancept.net
Cultural Training Completed: No
Hours: [Mon, Tue, Wed, Thu, Fri] 08:00 AM - 05:00 PM
Accessibility: Details Pending (P, EB, IB, PA)

**Advance Physical Therapy & Sports Medicine Of Adams County LLC**
927 Broadway St
Ste 100
Quincy, IL 62301
Phone:(217) 222-9300
**NPI:1104836105**
Website: https://www.blessinghealth.org/
Cultural Training Completed: No
Hours: [Mon, Tue, Wed, Thu, Fri, Sat] 08:00 AM - 05:00 PM
Other Language(s):English
Accessibility: Details Pending (P, EB, IB, PA)

## IL

### Adams

Multi-Specialty Group

**Advance Physical Therapy and Sports Medicine of Adams County LLC**
4800 Maine St
Ste 48
Quincy, IL 62305
Phone:(217) 222-6800
**NPI:1073882304**
Website:
https://advancept.net
Cultural Training Completed: No
Hours: [Mon, Tue, Wed, Thu, Fri] 08:00 AM - 05:00 PM
Accessibility: Details Pending (P, EB, IB, PA)

**Advance Physical Therapy and Sports Medicine of Adams County LLC**
4800 Maine St
Ste 48100
Quincy, IL 62305
Phone:(217) 222-6800
**NPI:1871831388**
Website:
https://advancept.net
Cultural Training Completed: No
Hours: [Mon, Tue, Wed, Thu, Fri] 08:00 AM - 05:00 PM
Accessibility: Details Pending (P, EB, IB, PA)

## IL

### Adams

Multi-Specialty Group

**Advance Physical Therapy and Sports Medicine of Adams County LLC**
4800 Maine St
Ste 48
Quincy, IL 62305
Phone:(217) 223-8400
**NPI:1831109826**
Website:
https://www.blessinghealth.org/
Cultural Training Completed: No
Hours: [Mon, Tue, Wed, Thu, Fri] 08:00 AM - 05:00 PM
Accessibility: Details Pending (P, EB, IB, PA)

**Advance Physical Therapy and Sports Medicine of Adams County LLC**
4800 Maine St
Ste 48100
Quincy, IL 62305
Phone:(217) 222-6800
**NPI:1831109826**
Website:
https://www.blessinghealth.org/
Cultural Training Completed: No
Hours: [Mon, Tue, Wed, Thu, Fri] 08:00 AM - 05:00 PM
Accessibility: Details Pending (P, EB, IB, PA)

## IL

### Adams

Multi-Specialty Group

**Ameriwound Physicians IL LLC**
1440 N 10th St
Quincy, IL 62301
Phone:(217) 224-3780
**NPI:1104245893**
Website:
https://www.ameriwoundphysicians.com
Cultural Training Completed: No
Hours: [Mon, Tue, Wed, Thu, Fri] 08:00 AM - 05:00 PM
Accessibility: Details Pending (P, EB, IB, PA)

**Blessing Hospital**
927 Broadway St
Quincy, IL 62301
Phone:(217) 224-6423
**NPI:1346646387**
Website:
https://www.blessinghealth.org
Cultural Training Completed: No
Hours: [Mon, Tue, Wed, Thu, Fri] 08:00 AM - 05:00 PM
Accessibility: Details Pending (P, EB, IB, PA)

**Blessing Hospital**
1005 Broadway St
Quincy, IL 62301
Phone:(217) 223-1200
**NPI:1346646387**
Website:
https://www.blessinghealth.org

## IL

### Adams

Multi-Specialty Group

**Blessing Hospital**
Cultural Training Completed: No
Hours: [Mon, Tue, Wed, Thu, Fri, Sat, Sun] 06:00 AM - 10:30 PM Other Language(s):English
Accessibility: Details Pending (P, EB, IB, PA)

**Blessing Hospital**
1005 Broadway St
Quincy, IL 62301
Phone:(217) 223-8400
**NPI:1558489021**
Website:
http://www.ssmhealth.com/
Cultural Training Completed: No
Hours: [Mon, Tue, Wed, Thu, Fri, Sat, Sun] 12:00 AM - 11:59 PM
Accessibility: Some Criteria Met (P, EB, IB, PA)

**Blessing Hospital**
927 Broadway St
Quincy, IL 62301
Phone:(217) 224-4453
**NPI:1558489021**
Website:
http://www.ssmhealth.com/
Cultural Training Completed: No
Hours: [Mon, Tue, Wed, Thu, Fri] 08:00 AM - 05:00 PM

## IL

### Adams

#### Multi-Specialty Group

**Blessing Hospital**
Accessibility: Details Pending (P, EB, IB, PA)

**Blessing Hospital**
1005 Broadway St
Quincy, IL 62301
Phone:(217) 223-1200
**NPI:1235656745**
Website: www.medicine.wustl.edu
Cultural Training Completed: No
Hours: [Mon, Tue, Wed, Thu, Fri] 08:00 AM - 05:00 PM
Other Language(s):English
Accessibility: Some Criteria Met (P, EB, IB, PA)

**Blessing Physician Services**
4800 Maine St
Quincy, IL 62305
Phone:(217) 214-6200
**NPI:1396097960**
Website: http://www.siumed.org
Cultural Training Completed: No
Hours: [Mon, Tue, Wed, Thu, Fri] 08:00 AM - 05:00 PM
Accessibility: Details Pending (P, EB, IB, PA)

**Blessing Physician Services**
927 Broadway St

## IL

### Adams

#### Multi-Specialty Group

**Blessing Physician Services**
Ste 120
Quincy, IL 62301
Phone:(217) 214-6200
**NPI:1346646387**
Website: https://www.blessinghealth.org
Cultural Training Completed: No
Hours: [Mon, Tue, Wed, Thu, Fri] 08:00 AM - 05:00 PM
Accessibility: Details Pending (P, EB, IB, PA)

**FCM Quincy**
612 N 11th St
Quincy, IL 62301
Phone:(217) 224-9484
**NPI:1558385989**
Website: http://www.siumed.org
Cultural Training Completed: No
Hours: [Mon, Tue, Wed, Thu, Fri] 08:00 AM - 05:00 PM
Other Language(s):Gujarati,Arabic,Chinese,French,English
Accessibility: Some Criteria Met (P, EB, IB, PA)

**IEC-QUINCY**
2445 Broadway St
Quincy, IL 62301
Phone:(217) 222-8800
**NPI:1477703411**

## IL

### Adams

#### Multi-Specialty Group

**IEC-QUINCY**
Cultural Training Completed: No
Hours: [Mon, Tue, Wed, Thu, Fri] 08:00 AM - 05:00 PM
Accessibility: Details Pending (P, EB, IB, PA)

**Journey Health Technologies Us INC**
2001 Jefferson St
Ste 118
Quincy, IL 62301
Phone:(217) 275-0370
**NPI:1528704236**
Cultural Training Completed: No
Hours: [Mon, Tue, Wed, Thu, Fri] 08:00 AM - 05:00 PM
Accessibility: Details Pending (P, EB, IB, PA)

**Quincy Medical Group**
1025 Maine St
Quincy, IL 62301
Phone:(217) 222-6550
**NPI:1396719431**
Website: https://quincymedgroup.com/
Cultural Training Completed: No
Hours: [Mon, Tue, Wed, Thu, Fri] 08:00 AM - 05:00 PM
Accessibility: Details Pending (P, EB, IB, PA)

## IL

### Adams

#### Multi-Specialty Group

**Quincy Medical Group**
1025 Maine St
Quincy, IL 62301
Phone:(217) 222-6550
**NPI:1851608780**
Website: https://quincymedgroup.com/
Cultural Training Completed: No
Hours: [Mon, Tue, Wed, Thu, Fri] 08:00 AM - 05:00 PM
Other Language(s):English
Accessibility: Some Criteria Met (P, EB, IB, PA)

**Quincy Medical Group**
1118 Hampshire St
Quincy, IL 62301
Phone:(217) 222-6550
**NPI:1851608780**
Website: https://quincymedgroup.com/
Cultural Training Completed: No
Hours: [Mon, Tue, Wed, Thu, Fri] 08:00 AM - 05:00 PM
Accessibility: Details Pending (P, EB, IB, PA)

**Quincy Medical Group**
1005 Broadway St
Quincy, IL 62301
Phone:(217) 222-6550
**NPI:1548234198**

## IL

### Adams

#### Multi-Specialty Group

**Quincy Medical Group**
Website:
http://www.quincymedgroup.com
Cultural Training Completed: No
Hours: [Mon, Tue, Wed, Thu, Fri] 08:00 AM - 05:00 PM
Accessibility: Details Pending (P, EB, IB, PA)

**Quincy Medical Group**
1125 Hampshire St
Quincy, IL 62301
Phone:(217) 222-3937
**NPI:1548234198**
Website:
http://www.quincymedgroup.com
Cultural Training Completed: No
Hours: [Mon, Tue, Wed, Thu, Fri] 08:00 AM - 05:00 PM
Accessibility: Details Pending (P, EB, IB, PA)

**Quincy Medical Group**
1025 Maine St
Quincy, IL 62301
Phone:(217) 222-6550
**NPI:1548234198**
Website:
http://www.quincymedgroup.com
Cultural Training Completed: No
Hours: [Mon, Tue, Wed, Thu, Fri] 08:00 AM - 05:00 PM

## IL

### Adams

#### Multi-Specialty Group

**Quincy Medical Group**
Accessibility: Some Criteria Met (P, EB, IB, PA)

**Quincy Medical Group**
1118 Hampshire St
Quincy, IL 62301
Phone:(217) 222-6550
**NPI:1548234198**
Website:
http://www.quincymedgroup.com
Cultural Training Completed: No
Hours: [Mon, Tue, Wed, Thu, Fri] 08:00 AM - 05:00 PM
Accessibility: Details Pending (P, EB, IB, PA)

**Quincy Medical Group**
1707 N 12th St
Quincy, IL 62301
Phone:(217) 222-6550
**NPI:1548234198**
Website:
http://www.quincymedgroup.com
Cultural Training Completed: No
Hours: [Mon, Tue, Wed, Thu, Fri] 08:00 AM - 05:00 PM
Accessibility: Details Pending (P, EB, IB, PA)

**Quincy Medical Group**
3301 Broadway St
Quincy, IL 62301
Phone:(217) 277-4070
**NPI:1548234198**

## IL

### Adams

#### Multi-Specialty Group

**Quincy Medical Group**
Website:
http://www.quincymedgroup.com
Cultural Training Completed: No
Hours: [Mon, Tue, Wed, Thu, Fri] 08:00 AM - 05:00 PM
Accessibility: Details Pending (P, EB, IB, PA)

**Quincy Medical Group Cancer Institute**
3347 Broadway
Quincy, IL 62301
Phone:(217) 227-4070
**NPI:1548234198**
Website:
http://www.quincymedgroup.com
Cultural Training Completed: No
Hours: [Mon, Tue, Wed, Thu, Fri] 08:00 AM - 05:00 PM
Accessibility: Details Pending (P, EB, IB, PA)

**SIU Center for Family Medicine - Quincy**
612 N 11th St
Quincy, IL 62301
Phone:(217) 224-9484
**NPI:1396097960**
Website:
http://www.siumed.org
Cultural Training Completed: No

## IL

### Adams

#### Multi-Specialty Group

**SIU Center for Family Medicine - Quincy**
Hours: [Mon, Tue, Wed, Thu, Fri] 08:00 AM - 05:00 PM
Other Language(s):French,English
Accessibility: Some Criteria Met (P, EB, IB, PA)

**SIU Physicians & Surgeons, Inc**
400 N 9TH ST
2ND FLOOR, CLINIC 2A
Quincy, IL 62301
Phone:(217) 545-8000
**NPI:1558385989**
Website:
http://www.siumed.org
Cultural Training Completed: No
Hours: [Mon, Tue, Wed, Thu, Fri] 08:00 AM - 05:00 PM
Accessibility: Some Criteria Met (P, EB, IB, PA)

**Siu Quincy Family Medicine (Fqhc)**
612 N 11th St
# B
Quincy, IL 62301
Phone:(215) 545-8000
**NPI:1558385989**
Website:
http://www.siumed.org
Cultural Training Completed: No

## IL

### Adams

**Multi-Specialty Group**

**Siu Quincy Family Medicine (Fqhc)**
Hours: [Mon, Tue, Wed, Thu, Fri] 08:00 AM - 05:00 PM
Accessibility: Some Criteria Met (P, EB, IB, PA)

**Prosthetic/Orthotic Supplier**

**CPO-Quincy**
926 Broadway St
Ste 3
Quincy, IL 62301
Phone:(217) 221-8991
**NPI:1174573307**
Cultural Training Completed: No
Hours: [Mon, Tue, Wed, Thu, Fri] 08:00 AM - 05:00 PM
Accessibility: Details Pending (P, EB, IB, PA)

**Hanger Prosthetics And Orthotics Inc Quincy**
307 N 36th St
Ste 205
Quincy, IL 62301
Phone:(512) 777-3800
**NPI:1376628909**
Website:
https://hangerclinic.com
Cultural Training Completed: No
Hours: [Mon, Tue, Wed, Thu, Fri] 08:30 AM - 05:00 PM
Other Language(s):English

## IL

### Adams

**Prosthetic/Orthotic Supplier**

**Hanger Prosthetics And Orthotics Inc Quincy**
Accessibility: Details Pending (P, EB, IB, PA)

**Skilled Nursing Facility**

**Good Samaritan Home of Quincy**
2130 Harrison St
Quincy, IL 62301
Phone:(217) 223-8717
**NPI:1396840153**
Website:
https://www.gshq.org
Cultural Training Completed: No
Hours: [Mon, Tue, Wed, Thu, Fri, Sat, Sun] 12:00 AM - 11:59 PM
Other Language(s):English
Accessibility: Details Pending (P, EB, IB, PA)

**Quincy Healthcare & Senior Living, Llc**
1440 N 10th St
Quincy, IL 62301
Phone:(217) 224-3780
**NPI:1083381958**
Cultural Training Completed: No
Hours: [Mon, Tue, Wed, Thu, Fri, Sat, Sun] 12:00 AM - 11:59 PM
Accessibility: Details Pending (P, EB, IB, PA)

## IL

### Adams

**Skilled Nursing Facility**

**Sunset Home**
418 Washington St
Quincy, IL 62301
Phone:(217) 223-2636
**NPI:1215937867**
Website:
https://www.sunsethome.org/
Cultural Training Completed: Yes
Hours: [Mon, Tue, Wed, Thu, Fri, Sat, Sun] 12:00 AM - 11:59 PM
Accessibility: Details Pending (P, EB, IB, PA)

**Transition Assistance Services**

**Addus HomeCare**
639 York St
Rm 101
Quincy, IL 62301
Phone:(217) 224-8372
Cultural Training Completed: No
Hours: [Mon, Tue, Wed, Thu, Fri] 08:00 AM - 05:00 PM
Other Language(s):English
Accessibility: Details Pending (P, EB, IB, PA)

**HELP AT HOME**
639 York St
Rm 112
Quincy, IL 62301
Phone:(217) 223-6951
Cultural Training Completed: No

## IL

### Adams

**Transition Assistance Services**

**HELP AT HOME**
Hours: [Mon, Tue, Wed, Thu, Fri] 08:00 AM - 05:00 PM
Accessibility: Details Pending (P, EB, IB, PA)

### Brown

### MOUNT STERLING

**Pharmacy: Retail**

**MORELAND AND DEVITT**
200 PITTSFIELD RD
STE B
MOUNT STERLING, IL 62353
Phone:(217) 773-2020
**NPI:1447354485**
Cultural Training Completed: Yes
Hours: [Mon, Tue, Wed, Thu, Fri] 08:30 AM - 05:30 PM, Sat 08:30 AM - 12:00 PM
Other Language(s):English,Spanish
Accessibility: Details Pending (P, EB, IB, PA)

### Mount Sterling

**Community/Behavioral Health**

**Mental Health Centers Of Western Illinois**
700 SE Cross St

## IL

### Brown

#### Community/Behavioral Health

**Mental Health Centers Of Western Illinois**
Mount Sterling, IL 62353
Phone:(217) 773-3325
**NPI:1497119812**
Website: https://mhcwi.org/
Cultural Training Completed: No
Hours: [Mon, Tue, Wed, Thu, Fri] 08:00 AM - 05:00 PM
Accessibility: Details Pending (P, EB, IB, PA)

#### Skilled Nursing Facility

**Heritage Manor - Mt. Sterling, LLC**
435 Camden Rd
Mount Sterling, IL 62353
Phone:(217) 773-3377
**NPI:1891786927**
Website: https://www.evergreenslc.com
Cultural Training Completed: No
Hours: [Mon, Tue, Wed, Thu, Fri] 08:00 AM - 05:00 PM
Other Language(s):English
Accessibility: Details Pending (P, EB, IB, PA)

**Mount Sterling Health And Rehab Center Llc**
435 Camden Rd

## IL

### Brown

#### Skilled Nursing Facility

**Mount Sterling Health And Rehab Center Llc**
Mount Sterling, IL 62353
Phone:(217) 773-3377
**NPI:1376233221**
Cultural Training Completed: No
Hours: [Mon, Tue, Wed, Thu, Fri, Sat, Sun] 12:00 AM - 11:59 PM
Other Language(s):Spanish,American Sign Language
Accessibility: Details Pending (P, EB, IB, PA)

### Mt Sterling

#### Multi-Specialty Group

**Quincy Medical Group**
216 Pittsfield Rd.
Mt Sterling, IL 62353
Phone:(217) 773-3963
**NPI:1548234198**
Website: http://www.quincymedgroup.com
Cultural Training Completed: No
Hours: [Mon, Tue, Wed, Thu, Fri] 08:00 AM - 05:00 PM
Accessibility: Details Pending (P, EB, IB, PA)

## IL

### Calhoun

### Hardin

#### Multi-Specialty Group

**Ameriwound Physicians IL LLC**
1 Myrtle
Hardin, IL 62047
Phone:(618) 576-2278
**NPI:1104245893**
Website: https://www.ameriwoundphysicians.com
Cultural Training Completed: No
Hours: [Mon, Tue, Wed, Thu, Fri] 08:00 AM - 05:00 PM
Accessibility: Details Pending (P, EB, IB, PA)

**Journey Health Technologies US Inc.**
205 Mortland St
Hardin, IL 62047
Phone:(217) 617-9835
**NPI:1528704236**
Cultural Training Completed: No
Hours: [Mon, Tue, Wed, Thu, Fri] 08:00 AM - 05:00 PM
Accessibility: Details Pending (P, EB, IB, PA)

### Cass

### BEARDSTOWN

#### Pharmacy

**MORELAND AND DEVITT PHARMACY**
201 S STATE ST

## IL

### Cass

#### Pharmacy

**MORELAND AND DEVITT PHARMACY**
BEARDSTOWN, IL 62618
Phone:(217) 909-4333
**NPI:1235506106**
Cultural Training Completed: No
Hours: [Mon, Tue, Wed, Thu, Fri] 09:00 AM - 06:00 PM, Sat 09:00 AM - 01:00 PM
Other Language(s):English,Spanish
Accessibility: Details Pending (P, EB, IB, PA)

#### Pharmacy: Retail

**MORELAND AND DEVITT PHARMACY**
201 S STATE ST
BEARDSTOWN, IL 62618
Phone:(217) 909-4333
**NPI:1235506106**
Cultural Training Completed: No
Hours: [Mon, Tue, Wed, Thu, Fri] 09:00 AM - 06:00 PM, Sat 09:00 AM - 01:00 PM
Other Language(s):English,Spanish
Accessibility: Details Pending (P, EB, IB, PA)

## IL

### Cass

**Pharmacy: Retail**

**WAL-MART #1451**
100 LINCOLN AVE
BEARDSTOWN, IL 62618
Phone:(217) 323-1327
**NPI:1023035391**
Website: www.WALMART.COM
Cultural Training Completed: Yes
Hours: [Mon, Tue, Wed, Thu, Fri, Sat] 09:00 AM - 07:00 PM, Sun 10:00 AM - 06:00 PM
Other Language(s):English
Accessibility: Details Pending (P, EB, IB, PA)

### Beardstown

**Assisted Living Facility**

**Beardstown Supportive Living LLC**
8570 Saint Lukes Dr
Beardstown, IL 62618
Phone:(217) 323-1860
**NPI:1689355109**
Cultural Training Completed: No
Hours: [Mon, Tue, Wed, Thu, Fri, Sat, Sun] 12:00 AM - 11:59 PM
Other Language(s):Spanish
Accessibility: Details Pending (P, EB, IB, PA)

## IL

### Cass

**Assisted Living Facility**

**Heritage Enterprises Inc**
8570 Saint Lukes Dr
Beardstown, IL 62618
Phone:(217) 323-1860
**NPI:1710156609**
Website: https://mimcamed.com
Cultural Training Completed: No
Hours: [Mon, Tue, Wed, Thu, Fri] 08:00 AM - 05:00 PM
Other Language(s):English
Accessibility: Details Pending (P, EB, IB, PA)

**Counselor**

**Teel, Tammy Sue, PC**[+]
Gender: Female
1501 Wall St
Beardstown, IL 62618
Phone:(217) 323-2242
**NPI:1952621922**
Cultural Training Completed: Yes
Hours: [Mon, Tue, Wed, Thu, Fri] 08:00 AM - 05:00 PM
Accessibility: Details Pending (P, EB, IB, PA)

**Multi-Specialty Group**

**ApexNetwork Physical Therapy**
1350 Grand Ave
Beardstown, IL 62618
Phone:(217) 909-6598
**NPI:1033166061**

## IL

### Cass

**Multi-Specialty Group**

**ApexNetwork Physical Therapy**
Website: http://www.apexnetworkpt.com
Cultural Training Completed: No
Hours: [Mon, Tue, Wed, Thu, Fri] 08:00 AM - 05:00 PM
Accessibility: Details Pending (P, EB, IB, PA)

**Cass County Health Clinic (FQHC)**
1501 Wall St
Beardstown, IL 62618
Phone:(217) 323-2242
**NPI:1164596375**
Website: https://www.casscohealth.org
Cultural Training Completed: No
Hours: [Mon, Tue, Wed, Thu, Fri] 08:00 AM - 05:00 PM
Accessibility: Details Pending (P, EB, IB, PA)

**Elmer Hugh Taylor Clinic**
100 W 15th St
Beardstown, IL 62618
Phone:(217) 323-2245
**NPI:1013969112**
Website: http://www.cmhospital.com/
Cultural Training Completed: No

## IL

### Cass

**Multi-Specialty Group**

**Elmer Hugh Taylor Clinic**
Hours: [Mon, Tue, Wed, Thu, Fri] 08:00 AM - 05:00 PM
Accessibility: Details Pending (P, EB, IB, PA)

**Memorial Care**
8460 Saint Lukes Dr
Beardstown, IL 62618
Phone:(217) 544-0306
**NPI:1174877930**
Website: https://www.memorialmd.com
Cultural Training Completed: No
Hours: [Mon, Tue, Wed, Thu, Fri] 08:00 AM - 05:00 PM
Accessibility: Some Criteria Met (P, EB, IB, PA)

**Skilled Nursing Facility**

**Beardstown Health and Rehab Center LLC**
8306 Saint Lukes Dr
Beardstown, IL 62618
Phone:(217) 323-4055
**NPI:1336839380**
Cultural Training Completed: No
Hours: [Mon, Tue, Wed, Thu, Fri, Sat, Sun] 12:00 AM - 11:59 PM
Other Language(s):Spanish,American Sign Language

## IL

### Cass

**Skilled Nursing Facility**

**Beardstown Health and Rehab Center LLC**
Accessibility: Details Pending (P, EB, IB, PA)

**Transition Assistance Services**

**Cass County Mental Health Association**
121 E 2nd St
Beardstown, IL 62618
Phone:(217) 323-2980
Cultural Training Completed: No
Hours: [Mon, Tue, Wed, Thu] 08:00 AM - 05:00 PM, Fri 08:00 AM - 04:00 PM, [Sat, Sun] 12:00 AM - 11:59 PM
Accessibility: Details Pending (P, EB, IB, PA)

### VIRGINIA

**Pharmacy: Retail**

**MORELAND AND DEVITT PHARMACY**
118 E BEARDSTOWN ST
VIRGINIA, IL 62691
Phone:(217) 452-3301
**NPI:1134671324**
Cultural Training Completed: No
Hours: [Mon, Tue, Wed, Thu, Fri] 10:00 AM - 05:00 PM

## IL

### Cass

**Pharmacy: Retail**

**MORELAND AND DEVITT PHARMACY**
Other Language(s):English,Spanish
Accessibility: Some Criteria Met (P, EB, IB, PA)

### Virginia

**Home Health**

**Cass County Dental Clinic**
331 S Main St
Virginia, IL 62691
Phone:(217) 452-3057
**NPI:1104887801**
Cultural Training Completed: No
Hours: [Mon, Tue, Wed, Thu, Fri] 08:00 AM - 05:00 PM
Accessibility: Some Criteria Met (P, EB, IB, PA)

**Hospice Care, Community Based**

**Cass Schuyler Area Hospice**
331 S Main St
Virginia, IL 62691
Phone:(217) 452-3087
**NPI:1891757118**
Website:
https://www.thepainmd.com
Cultural Training Completed: No

## IL

### Cass

**Hospice Care, Community Based**

**Cass Schuyler Area Hospice**
Hours: [Mon, Tue, Wed, Thu, Fri] 08:00 AM - 05:00 PM
Other Language(s):English,Spanish,French
Accessibility: Some Criteria Met (P, EB, IB, PA)

**Multi-Specialty Group**

**Cass County Dental Clinic**
331 S Main St
Virginia, IL 62691
Phone:(217) 323-2242
**NPI:1871555193**
Website:
https://casscohealth.org/
Cultural Training Completed: No
Hours: [Mon, Tue, Wed, Thu, Fri] 08:00 AM - 05:00 PM
Accessibility: Details Pending (P, EB, IB, PA)

**Cass County Health Clinic (FQHC)**
331 S Main St
Virginia, IL 62691
Phone:(217) 452-3057
**NPI:1164596375**
Website:
https://www.casscohealth.org
Cultural Training Completed: No

## IL

### Cass

**Multi-Specialty Group**

**Cass County Health Clinic (FQHC)**
Hours: [Mon, Tue, Wed, Thu, Fri] 08:00 AM - 05:00 PM
Accessibility: Some Criteria Met (P, EB, IB, PA)

### Champaign

### CHAMPAIGN

**Pharmacy: Retail**

**CARLE RX CURTIS**
1701 CURTIS RD STE 1024
CHAMPAIGN, IL 61822
Phone:(217) 365-5400
**NPI:1487372918**
Website:
www.carlerx.org
Cultural Training Completed: No
Hours: [Mon, Tue, Wed, Thu, Fri] 08:00 AM - 12:00 AM, [Sat, Sun] 09:00 AM - 12:00 AM
Other Language(s):English
Accessibility: Some Criteria Met (P, EB, IB, PA)

**COSTCO #1384**
2002 N NEIL ST
CHAMPAIGN, IL 61820
Phone:(217) 600-6548
**NPI:1982217345**
Cultural Training Completed: No

## IL

### Champaign

Pharmacy: Retail

**COSTCO #1384**
Hours: [Mon, Tue, Wed, Thu, Fri] 09:00 AM - 07:00 PM, Sat 09:00 AM - 06:00 PM
Other Language(s):English
Accessibility: Details Pending (P, EB, IB, PA)

**CVS #08683**
107 W GREEN ST
CHAMPAIGN, IL 61820
Phone:(217) 355-8123
**NPI:1285675157**
Website: WWW.CVS.COM
Cultural Training Completed: No
Hours: [Mon, Tue, Wed, Thu, Fri] 08:00 AM - 10:00 PM, Sat 09:00 AM - 06:00 PM, Sun 10:00 AM - 06:00 PM
Accessibility: Details Pending (P, EB, IB, PA)

**CVS #16362**
2102 N PROSPECT AVE
CHAMPAIGN, IL 61822
Phone:(217) 355-3345
**NPI:1861414674**
Website: WWW.CVS.COM
Cultural Training Completed: No
Hours: [Mon, Tue, Wed, Thu, Fri] 10:00 AM -

## IL

### Champaign

Pharmacy: Retail

**CVS #16362**
06:00 PM, Sat 12:00 PM - 05:00 PM, Sun 11:00 AM - 05:00 PM
Other Language(s):English
Accessibility: Details Pending (P, EB, IB, PA)

**CVS #18078**
109 N MATTIS AVE
CHAMPAIGN, IL 61821
Phone:(217) 351-8497
**NPI:1376579623**
Website: WWW.SCHNUCKS.COM
Cultural Training Completed: Yes
Hours: [Mon, Tue, Wed, Thu, Fri] 06:00 AM - 06:00 PM, Sat 09:00 AM - 06:00 PM, Sun 10:00 AM - 04:00 PM
Accessibility: Details Pending (P, EB, IB, PA)

**MEIJER PHARMACY #146**
2401 N PROSPECT AVE
CHAMPAIGN, IL 61822
Phone:(217) 353-4010
**NPI:1215207006**
Website: WWW.MEIJER.COM/PHARMACY
Cultural Training Completed: Yes

## IL

### Champaign

Pharmacy: Retail

**MEIJER PHARMACY #146**
Hours: [Mon, Tue, Wed, Thu, Fri] 09:00 AM - 08:00 PM, [Sat, Sun] 10:00 AM - 06:00 PM
Other Language(s):English
Accessibility: Details Pending (P, EB, IB, PA)

**PROMISE HEALTHCARE PHARMACY**
819 BLOOMINGTON RD
CHAMPAIGN, IL 61820
Phone:(217) 600-7007
**NPI:1376384560**
Cultural Training Completed: No
Hours: [Mon, Tue, Wed, Thu, Fri] 09:00 AM - 05:00 PM
Other Language(s):English,Spanish
Accessibility: Some Criteria Met (P, EB, IB, PA)

**SAM'S CLUB #8197**
915 W MARKETVIEW DR
CHAMPAIGN, IL 61822
Phone:(217) 352-1987
**NPI:1669499950**
Cultural Training Completed: Yes

## IL

### Champaign

Pharmacy: Retail

**SAM'S CLUB #8197**
Hours: [Mon, Tue, Wed, Thu, Fri] 09:00 AM - 07:00 PM, Sat 09:00 AM - 06:00 PM
Other Language(s):English
Accessibility: Details Pending (P, EB, IB, PA)

**WAL-MART #1734**
2610 N PROSPECT AVE
CHAMPAIGN, IL 61822
Phone:(217) 352-1490
**NPI:1871510156**
Website: www.WALMART.COM
Cultural Training Completed: Yes
Hours: [Mon, Tue, Wed, Thu, Fri, Sat] 09:00 AM - 07:00 PM, Sun 10:00 AM - 06:00 PM
Other Language(s):English
Accessibility: Details Pending (P, EB, IB, PA)

**WALGREENS #04409**
1713 W SPRINGFIELD AVE
CHAMPAIGN, IL 61821
Phone:(217) 356-2529
**NPI:1689689705**
Website: www.WALGREENS.COM

## IL

### Champaign

Pharmacy: Retail

**WALGREENS #04409**
Cultural Training Completed: No
Hours: [Mon, Tue, Wed, Thu, Fri] 09:00 AM - 09:00 PM, Sat 09:00 AM - 06:00 PM, Sun 10:00 AM - 06:00 PM
Other Language(s):English
Accessibility: Details Pending (P, EB, IB, PA)

**WALGREENS #09851**
2402 VILLAGE GREEN PL
CHAMPAIGN, IL 61822
Phone:(217) 398-2764
**NPI:1669487773**
Website: www.WALGREENS.COM
Cultural Training Completed: No
Hours: [Mon, Tue, Wed, Thu, Fri] 09:00 AM - 08:00 PM, Sat 09:00 AM - 06:00 PM, Sun 10:00 AM - 06:00 PM
Other Language(s):English
Accessibility: Details Pending (P, EB, IB, PA)

**WALGREENS #09921**
1509 S NEIL ST
CHAMPAIGN, IL 61820
Phone:(217) 351-1516
**NPI:1134139090**

## IL

### Champaign

Pharmacy: Retail

**WALGREENS #09921**
Website: www.WALGREENS.COM
Cultural Training Completed: No
Hours: [Mon, Tue, Wed, Thu, Fri, Sun] 10:00 AM - 06:00 PM, Sat 09:00 AM - 06:00 PM
Other Language(s):English
Accessibility: Details Pending (P, EB, IB, PA)

**WALGREENS SPECIALTY PHARMACY**
1801 W WINDSOR RD STE 101
CHAMPAIGN, IL 61822
Phone:(217) 366-1225
**NPI:1235404245**
Website: www.WALGREENS.COM
Cultural Training Completed: No
Hours: [Mon, Tue, Wed, Thu, Fri] 09:00 AM - 05:00 PM
Other Language(s):English
Accessibility: Details Pending (P, EB, IB, PA)

## IL

### Champaign

Pharmacy: Retail

**WALGREENS SPECIALTY PHARMACY**
101 W UNIVERSITY AVE
STE 102
CHAMPAIGN, IL 61820
Phone:(217) 366-1278
**NPI:1558636555**
Website: www.WALGREENS.COM
Cultural Training Completed: No
Hours: [Mon, Tue, Wed, Thu, Fri] 09:00 AM - 05:00 PM
Other Language(s):English
Accessibility: Details Pending (P, EB, IB, PA)

### Champaign

Assisted Living Facility

**Eden Supportive Living**
222 N State St
Champaign, IL 61820
Phone:(217) 903-5899
**NPI:1134557846**
Website: https://www.newageservices.org
Cultural Training Completed: No
Hours: [Mon, Tue, Wed, Thu, Fri] 09:00 AM - 05:00 PM

## IL

### Champaign

Assisted Living Facility

**Eden Supportive Living**
Other Language(s):Spanish
Accessibility: Some Criteria Met (P, EB, IB, PA)

Clinic/Center: Adult Day Care

**Circle of Friends Adult Day Center**
609 W Washington St
Champaign, IL 61820
Phone:(217) 359-3884
Website: http://www.circleoffriendsadc.net
Cultural Training Completed: No
Hours: [Mon, Tue, Wed, Thu, Fri] 07:30 AM - 05:30 PM
Other Language(s):English
Accessibility: Details Pending (P, EB, IB, PA)

Community/Behavioral Health

**Crosspoint Human Services**
1801 Fox Dr
Champaign, IL 61820
Phone:(217) 351-9744
**NPI:1447416813**
Cultural Training Completed: No
Hours: [Mon, Tue, Wed, Thu, Fri] 08:00 AM - 05:00 PM

## IL

### Champaign

**Community/Behavioral Health**

**Crosspoint Human Services**
Other Language(s):English
Accessibility: Details Pending (P P, P EB, P IB, P PA)

**Counselor**

**Chmielewski, Phil M, MA**
Gender: Male
405 S State St
Champaign, IL 61820
Phone:(217) 352-0099
**NPI:1568596724**
Cultural Training Completed: Yes
Hours: [Mon, Tue, Wed, Thu, Fri] 08:00 AM - 05:00 PM
Accessibility: Details Pending (P P, P EB, P IB, P PA)

**Cosby, Ashley D, MA+**
Gender: Female
1802 S Mattis Ave
Champaign, IL 61821
Phone:(217) 383-3311
**NPI:1174086243**
Cultural Training Completed: Yes
Hours: [Mon, Tue, Wed, Thu, Fri] 08:00 AM - 05:00 PM
Accessibility: Some Criteria Met (I P, I EB, I IB, I PA)

**Covert, Tamara, MS+**
Gender: Female

## IL

### Champaign

**Counselor**

**Covert, Tamara, MS+**
313 North. Mattis Avenue
Suite 117B
Champaign, IL 61821
Phone:(217) 954-3625
**NPI:1538737119**
Cultural Training Completed: Yes
Hours: [Mon, Tue, Wed, Thu] 08:00 AM - 08:00 PM, Fri 08:00 AM - 07:00 PM
Accessibility: Details Pending (P P, P EB, P IB, P PA)

**Cronin, Timothy, LCPC+**
Gender: Male
1802 S Mattis Ave
Champaign, IL 61821
Phone:(217) 383-3311
**NPI:1174902746**
Cultural Training Completed: No
Hours: [Mon, Tue, Wed, Thu, Fri] 08:00 AM - 05:00 PM
Other Language(s):English
Accessibility: Some Criteria Met (I P, I EB, I IB, I PA)

**DiBello, Brooke Jasmine, LPC+**
Gender: Female
1802 S Mattis Ave
Champaign, IL 61821
Phone:(217) 365-2855
**NPI:1922217280**

## IL

### Champaign

**Counselor**

**DiBello, Brooke Jasmine, LPC+**
Cultural Training Completed: No
Hours: [Mon, Tue, Wed, Thu, Fri] 08:00 AM - 05:00 PM
Other Language(s):English
Accessibility: Some Criteria Met (I P, I EB, I IB, I PA)

**Harrison, Rebecca P, PC+**
Gender: Female
2104 Windsor Pl
Ste A
Champaign, IL 61820
Phone:(217) 552-1058
**NPI:1114418456**
Cultural Training Completed: No
Hours: [Mon, Tue, Wed, Thu, Fri] 08:00 AM - 05:00 PM
Accessibility: Details Pending (P P, P EB, P IB, P PA)

**Harrison, Rebecca P, PC+**
Gender: Female
2104 Windsor Pl
Champaign, IL 61820
Phone:(217) 552-1058
**NPI:1114418456**
Cultural Training Completed: No
Hours: [Mon, Tue, Wed, Thu, Fri] 08:00 AM - 05:00 PM

## IL

### Champaign

**Counselor**

**Harrison, Rebecca P, PC+**
Accessibility: Details Pending (P P, P EB, P IB, P PA)

**Hintz, Heather Marie, LCPC+**
Gender: Female
1802 S Mattis Ave
Champaign, IL 61821
Phone:(217) 383-3311
**NPI:1336374883**
Cultural Training Completed: No
Hours: [Mon, Tue, Wed, Thu, Fri] 08:00 AM - 05:00 PM
Accessibility: Some Criteria Met (I P, I EB, I IB, I PA)

**Lam, Cindy L, LCPC+**
Gender: Female
1813 W Kirby Ave
Champaign, IL 61821
Phone:(217) 838-3311
**NPI:1396822276**
Cultural Training Completed: No
Hours: [Mon, Tue, Wed, Thu, Fri] 08:00 AM - 05:00 PM
Accessibility: Some Criteria Met (I P, I EB, I IB, I PA)

**Maxwell, Kristin L, LCPC+**
Gender: Female
1802 S Mattis Ave
Champaign, IL 61821
Phone:(217) 383-3311
**NPI:1164134284**

## IL

### Champaign

#### Counselor

**Maxwell, Kristin L, LCPC+**
Cultural Training Completed: No
Hours: [Mon, Tue, Wed, Thu, Fri] 08:00 AM - 05:00 PM
Accessibility: Some Criteria Met (I P, I EB, I IB, I PA)

**Motley, Tamelyn, LPC+**
Gender: Female
2101 Fox Dr
Ste 102
Champaign, IL 61820
Phone:(217) 766-0258
**NPI:1275323644**
Cultural Training Completed: Yes
Hours: [Mon, Tue, Wed, Thu, Fri] 08:00 AM - 05:00 PM, [Sat, Sun] 09:00 AM - 05:00 PM
Accessibility: Details Pending (P P, P EB, P IB, P PA)

**Peters, Kathleen, PC+**
Gender: Female
1315 Curt Dr
Ste A
Champaign, IL 61821
Phone:(217) 352-5179
**NPI:1053939017**
Cultural Training Completed: No
Hours: [Mon, Tue, Wed, Thu, Fri] 08:00 AM - 05:00 PM

## IL

### Champaign

#### Counselor

**Peters, Kathleen, PC+**
Accessibility: Details Pending (P P, P EB, P IB, P PA)

**Severins, Alicia, LCPC+**
Gender: Female
1813 W Kirby Ave
Champaign, IL 61821
Phone:(217) 383-1850
**NPI:1124588900**
Cultural Training Completed: No
Hours: [Mon, Tue, Wed, Thu, Fri] 08:00 AM - 05:00 PM
Other Language(s):English
Accessibility: Some Criteria Met (I P, I EB, I IB, I PA)

**Taylor, Tim Neal, LCPC+**
Gender: Male
1802 S Mattis Ave
Champaign, IL 61821
Phone:(217) 383-3311
**NPI:1205059532**
Cultural Training Completed: No
Hours: [Mon, Tue, Wed, Thu, Fri] 08:00 AM - 05:00 PM
Other Language(s):English
Accessibility: Some Criteria Met (I P, I EB, I IB, I PA)

**Wilson, Angela, LCPC**
Gender: Female
2104 Windsor Pl

## IL

### Champaign

#### Counselor

**Wilson, Angela, LCPC**
Ste A
Champaign, IL 61820
Phone:(217) 552-1058
**NPI:1144698838**
Cultural Training Completed: No
Hours: [Mon, Tue, Wed, Thu, Fri] 08:00 AM - 05:00 PM
Accessibility: Details Pending (P P, P EB, P IB, P PA)

#### Durable Medical Equipment (DME) & Medical Supplies

**Hueys Home Medical**
2024 Glenn Park Dr
Champaign, IL 61821
Phone:(217) 356-4839
**NPI:1033398482**
Website: http://www.hueyshomemedicalcpap.com/
Cultural Training Completed: No
Hours: [Mon, Tue, Wed, Thu, Fri] 08:00 AM - 05:00 PM
Accessibility: Details Pending (P P, P EB, P IB, P PA)

**Medical Service Company**
1813 W Kirby Ave
Ste 120
Champaign, IL 61821
Phone:(217) 383-3487
**NPI:1689411738**
Cultural Training Completed: Yes

## IL

### Champaign

#### Durable Medical Equipment (DME) & Medical Supplies

**Medical Service Company**
Hours: [Mon, Tue, Wed, Thu, Fri] 08:00 AM - 05:00 PM
Other Language(s):American Sign Language
Accessibility: Details Pending (P P, P EB, P IB, P PA)

**National Seating & Mobility Inc**
3808 W Springfield Ave
Ste B
Champaign, IL 61822
Phone:(423) 756-2268
**NPI:1467425017**
Website: https://www.nsm-seating.com/
Cultural Training Completed: No
Hours: [Mon, Tue, Wed, Thu, Fri, Sat, Sun] 08:00 AM - 05:00 PM
Other Language(s):English
Accessibility: Details Pending (P P, P EB, P IB, P PA)

#### Home Health

**LHC-Illinois Home Health Care**
2004 Fox Dr
Ste E
Champaign, IL 61820
Phone:(217) 423-9860
**NPI:1841537503**

## IL

### Champaign

#### Home Health

**LHC-Illinois Home Health Care**
Cultural Training Completed: No
Hours: [Mon, Tue, Wed, Thu, Fri] 08:00 AM - 04:30 PM
Accessibility: Details Pending (P, EB, IB, PA)

**Lhcg Xxxvii, Llc**
3356 Big Pine Trl
Ste A
Champaign, IL 61822
Phone:(217) 352-4387
**NPI:1841537503**
Cultural Training Completed: Yes
Hours: [Mon, Tue, Wed, Thu, Fri] 08:00 AM - 04:30 PM
Accessibility: Details Pending (P, EB, IB, PA)

**Osf Healthcare System**
1501 Interstate Dr
Ste C
Champaign, IL 61822
Phone:(800) 421-5700
**NPI:1134633746**
Website: https://www.osfhealthcare.org/
Cultural Training Completed: No
Hours: [Mon, Tue, Wed, Thu, Fri] 08:00 AM - 05:00 PM
Other Language(s):English

## IL

### Champaign

#### Home Health

**Osf Healthcare System**
Accessibility: Some Criteria Met (P, EB, IB, PA)

**The Carle Foundation Hospital**
4116 Fieldstone Rd
Champaign, IL 61822
Phone:(217) 383-3488
**NPI:1891780615**
Cultural Training Completed: No
Hours: [Mon, Tue, Wed, Thu, Fri] 08:00 AM - 05:00 PM
Accessibility: Some Criteria Met (P, EB, IB, PA)

#### Home Infusion

**Carle Home Infusion**
206A W Anthony Dr
Champaign, IL 61822
Phone:(217) 383-3488
**NPI:1457347668**
Website: https://carle.org/
Cultural Training Completed: No
Hours: [Mon, Tue, Wed, Thu, Fri] 08:00 AM - 05:00 PM
Accessibility: Details Pending (P, EB, IB, PA)

#### Hospice Care, Community Based

**Carle Hospice**
206A W Anthony Dr
Champaign, IL 61822
Phone:(608) 798-3344

## IL

### Champaign

#### Hospice Care, Community Based

**Carle Hospice**
**NPI:1851387385**
Website: https://carle.org/
Cultural Training Completed: No
Hours: [Mon, Tue, Wed, Thu, Fri] 08:00 AM - 05:00 PM
Other Language(s):English
Accessibility: Details Pending (P, EB, IB, PA)

**Osf Healthcare System**
1501 Interstate Dr
Ste C
Champaign, IL 61822
Phone:(800) 421-5700
**NPI:1093208712**
Website: https://www.osfhealthcare.org/
Cultural Training Completed: No
Hours: [Mon, Tue, Wed, Thu, Fri] 08:00 AM - 05:00 PM
Accessibility: Some Criteria Met (P, EB, IB, PA)

**The Carle Foundation Hospital**
4116 Fieldstone Rd
Champaign, IL 61822
Phone:(217) 383-3488
**NPI:1851387385**
Website: https://carle.org/

## IL

### Champaign

#### Hospice Care, Community Based

**The Carle Foundation Hospital**
Cultural Training Completed: No
Hours: [Mon, Tue, Wed, Thu, Fri] 08:00 AM - 05:00 PM
Accessibility: Some Criteria Met (P, EB, IB, PA)

**Transitions Hospice Central IL, LLC**
201 N Randolph St
Champaign, IL 61820
Phone:(847) 515-1505
**NPI:1063928315**
Website: https://www.shawneehealth.com
Cultural Training Completed: No
Hours: [Mon, Tue, Wed, Thu, Fri, Sat, Sun] 12:00 AM - 11:59 PM
Other Language(s):English
Accessibility: Details Pending (P, EB, IB, PA)

#### Laboratory Testing

**Quest Diagnostics-Champaign Psc-2107 S Neil St**
2107 S Neil St
Champaign, IL 61820
Phone:(217) 355-9865
**NPI:1881630614**
Website: http://www.amitahealth.org

## IL

### Champaign

#### Laboratory Testing

**Quest Diagnostics-Champaign Psc-2107 S Neil St**
Cultural Training Completed: No
Hours: [Mon, Tue, Wed, Thu, Fri] 08:00 AM - 05:00 PM
Accessibility: Details Pending (P, EB, IB, PA)

#### Multi-Specialty Group

**ATI Physical Therapy Champaign**
1806 N Market St
Champaign, IL 61822
Phone:(217) 356-4920
**NPI:1023129681**
Cultural Training Completed: No
Hours: [Mon, Tue, Wed, Thu, Fri] 08:00 AM - 05:00 PM
Accessibility: Details Pending (P, EB, IB, PA)

**CHITTICK FAMILY EYE CARE LTD**
2435 Village Green Pl
Champaign, IL 61822
Phone:(217) 398-1700
**NPI:1336246552**
Cultural Training Completed: Yes
Hours: [Mon, Tue, Wed, Thu, Fri] 08:00 AM - 05:00 PM
Accessibility: Details Pending (P, EB, IB, PA)

## IL

### Champaign

#### Multi-Specialty Group

**Carle Health Medical Group**
611 W. Park St.
Champaign, IL 61821
Phone:(217) 383-3610
**NPI:1154653947**
Website: http://www.carle.org
Cultural Training Completed: No
Hours: [Mon, Tue, Wed, Thu, Fri] 08:00 AM - 05:00 PM
Accessibility: Details Pending (P, EB, IB, PA)

**Carle Health Medical Group**
611 W. Park St.
Champaign, IL 61821
Phone:(217) 383-3266
**NPI:1154653947**
Website: https://carle.org
Cultural Training Completed: No
Hours: [Mon, Tue, Wed, Thu, Fri] 08:00 AM - 05:00 PM
Accessibility: Details Pending (P, EB, IB, PA)

**Carle Physician Group**
2300 S 1st St
Champaign, IL 61820
Phone:(217) 383-9400
**NPI:1154653947**
Website: http://www.carle.org
Cultural Training Completed: No

## IL

### Champaign

#### Multi-Specialty Group

**Carle Physician Group**
Hours: [Mon, Tue, Wed, Thu, Fri] 08:00 AM - 05:00 PM
Other Language(s):English
Accessibility: Some Criteria Met (P, EB, IB, PA)

**Carle Physician Group**
3105 Fields South Dr
Champaign, IL 61822
Phone:(217) 902-3277
**NPI:1154653947**
Website: https://carle.org
Cultural Training Completed: No
Hours: [Mon, Tue, Wed, Thu, Fri] 08:00 AM - 05:00 PM
Accessibility: Some Criteria Met (P, EB, IB, PA)

**Carle at the Fields**
3105 Fields South Dr
Champaign, IL 61822
Phone:(217) 383-3240
**NPI:1154653947**
Website: http://www.carle.org
Cultural Training Completed: No
Hours: [Mon, Tue, Wed, Thu, Fri] 08:00 AM - 05:00 PM
Accessibility: Some Criteria Met (P, EB, IB, PA)

**Carle on Curtis**
1701 Curtis Rd

## IL

### Champaign

#### Multi-Specialty Group

**Carle on Curtis**
Champaign, IL 61822
Phone:(217) 365-2849
**NPI:1154653947**
Website: http://www.carle.org
Cultural Training Completed: No
Hours: [Mon, Tue, Wed, Thu, Fri] 08:00 AM - 05:00 PM
Accessibility: Some Criteria Met (P, EB, IB, PA)

**Carle on Curtis**
1701 Curtis Rd
Champaign, IL 61822
Phone:(217) 365-6200
**NPI:1154653947**
Website: https://carle.org
Cultural Training Completed: No
Hours: [Mon, Tue, Wed, Thu, Fri] 08:00 AM - 05:00 PM
Accessibility: Some Criteria Met (P, EB, IB, PA)

**Carle on Mattis**
1802 S Mattis Ave
Champaign, IL 61821
Phone:(217) 383-1850
**NPI:1154653947**
Website: http://www.carle.org
Cultural Training Completed: No
Hours: [Mon, Tue, Wed, Thu, Fri] 08:00 AM - 05:00 PM

## IL

### Champaign

Multi-Specialty Group

**Carle on Mattis**
Accessibility: Some Criteria Met (P, EB, IB, PA)

**Champaign Peds**
701 Devonshire Dr
Ste D1
Champaign, IL 61820
Phone:(217) 922-0090
**NPI:1376917187**
Cultural Training Completed: No
Hours: [Mon, Tue, Wed, Thu, Fri] 07:00 AM - 06:00 PM
Accessibility: Some Criteria Met (P, EB, IB, PA)

**Firstline Healthcare Pllc**
2043 S Neil St
Champaign, IL 61820
Phone:(217) 693-6220
**NPI:1871466086**
Cultural Training Completed: No
Hours: [Mon, Tue, Wed, Thu, Fri] 08:00 AM - 05:00 PM, [Sat, Sun] 09:00 AM - 05:00 PM
Accessibility: Details Pending (P, EB, IB, PA)

**Im Windsor Christie Clinic**
1801 W Windsor Rd
Champaign, IL 61822
Phone:(217) 366-1200
**NPI:1871523829**
Cultural Training Completed: No

## IL

### Champaign

Multi-Specialty Group

**Im Windsor Christie Clinic**
Hours: [Mon, Tue, Wed, Thu, Fri] 08:00 AM - 05:00 PM
Accessibility: Details Pending (P, EB, IB, PA)

**Metro Infectious Disease Consultants, LLC**
701 Devonshire Dr
Ste B14
Champaign, IL 61820
Phone:(877) 448-3627
**NPI:1235125717**
Cultural Training Completed: No
Hours: [Mon, Tue, Wed, Thu, Fri] 08:00 AM - 05:00 PM
Accessibility: Details Pending (P, EB, IB, PA)

**Midwest Post Acute Care, PLLC**
1315 Curt Dr
Champaign, IL 61821
Phone:(217) 352-5707
**NPI:1083012074**
Cultural Training Completed: No
Hours: [Mon, Tue, Wed, Thu, Fri] 08:00 AM - 05:00 PM
Accessibility: Some Criteria Met (P, EB, IB, PA)

**OSF Palliative Care**
1501 Interstate Dr
Ste C

## IL

### Champaign

Multi-Specialty Group

**OSF Palliative Care**
Champaign, IL 61822
Phone:(217) 355-4120
**NPI:1922445527**
Website: http://www.osfhealthcare.org
Cultural Training Completed: No
Hours: [Mon, Tue, Wed, Thu, Fri] 08:00 AM - 05:00 PM
Accessibility: Some Criteria Met (P, EB, IB, PA)

**OSF URGO Clinic South Champaign**
2043 S Neil St
Champaign, IL 61820
Phone:(217) 337-3852
**NPI:1922445527**
Website: http://www.osfhealthcare.org
Cultural Training Completed: No
Hours: [Mon, Tue, Wed, Thu, Fri] 08:00 AM - 05:00 PM
Other Language(s):English
Accessibility: Some Criteria Met (P, EB, IB, PA)

**The Center for Youth and Family Solutions Inc**
1315 Curt Dr
Ste A
Champaign, IL 61821
Phone:(217) 352-5179

## IL

### Champaign

Multi-Specialty Group

**The Center for Youth and Family Solutions Inc**
**NPI:1972876258**
Website: https://www.cyfsolutions.org
Cultural Training Completed: No
Hours: [Mon, Tue, Wed, Thu, Fri] 08:00 AM - 05:00 PM
Accessibility: Details Pending (P, EB, IB, PA)

**URO Main Christie Clinic**
101 W University Ave
Champaign, IL 61820
Phone:(217) 366-1200
**NPI:1871523829**
Cultural Training Completed: No
Hours: [Mon, Tue, Wed, Thu, Fri] 08:00 AM - 05:00 PM
Accessibility: Details Pending (P, EB, IB, PA)

**University of Illinois Audiology & Speech Language Pathology Clinic**
2001 S Oak St
Ste B
Champaign, IL 61820
Phone:(217) 333-2205
**NPI:1497923767**
Cultural Training Completed: No

## IL

### Champaign

#### Multi-Specialty Group

**University of Illinois Audiology & Speech Language Pathology Clinic**
Hours: [Mon, Tue, Wed, Thu, Fri] 08:00 AM - 05:00 PM
Accessibility: Some Criteria Met (P, EB, IB, PA)

#### Skilled Nursing Facility

**Illini Heritage Health Care**
1315 Curt Dr
Champaign, IL 61821
Phone:(217) 352-5707
**NPI:1619083730**
Cultural Training Completed: No
Hours: [Mon, Tue, Wed, Thu, Fri, Sat, Sun] 12:00 AM - 11:59 PM
Other Language(s):English
Accessibility: Some Criteria Met (P, EB, IB, PA)

**Petersen Health**
1315 Curt Dr
Champaign, IL 61821
Phone:(217) 352-5707
**NPI:1619083730**
Cultural Training Completed: Yes
Hours: [Mon, Tue, Wed, Thu, Fri, Sat, Sun] 12:00 AM - 11:59 PM
Accessibility: Some Criteria Met (P, EB, IB, PA)

## IL

### Champaign

#### Transition Assistance Services

**Addus HomeCare**
1817 S Neil St
Champaign, IL 61820
Phone:(217) 356-1121
Cultural Training Completed: No
Hours: [Mon, Tue, Wed, Thu, Fri] 08:00 AM - 05:00 PM
Other Language(s):English
Accessibility: Details Pending (P, EB, IB, PA)

**Advantage In Home Services**
1401 N Prospect Ave Ste 6
Champaign, IL 61820
Phone:(217) 800-6120
Website: https://www.advantagehhc.com/
Cultural Training Completed: No
Hours: [Mon, Tue, Wed, Thu, Fri] 08:00 AM - 04:00 PM
Accessibility: Details Pending (P, EB, IB, PA)

**Family Service of Champaign County**
405 S State St
Champaign, IL 61820
Phone:(217) 352-5100
Cultural Training Completed: No

## IL

### Champaign

#### Transition Assistance Services

**Family Service of Champaign County**
Hours: [Mon, Tue, Wed, Thu, Fri] 08:30 AM - 05:00 PM
Accessibility: Details Pending (P, EB, IB, PA)

### Fisher

#### Multi-Specialty Group

**Family Healthcare of Fisher**
104 S 3rd St
Fisher, IL 61843
Phone:(217) 897-1692
**NPI:1508214404**
Website: https://www.gibsonhospital.org/
Cultural Training Completed: No
Hours: [Mon, Wed, Fri] 08:30 AM - 05:00 PM, [Tue, Thu] 08:30 AM - 01:00 PM
Other Language(s):English
Accessibility: Some Criteria Met (P, EB, IB, PA)

### Gifford

#### Skilled Nursing Facility

**Country Health**
2304 County Road 3000 N
Gifford, IL 61847
Phone:(217) 568-7362
**NPI:1225029879**

## IL

### Champaign

#### Skilled Nursing Facility

**Country Health**
Cultural Training Completed: No
Hours: [Mon, Tue, Wed, Thu, Fri] 08:00 AM - 05:00 PM
Other Language(s):English
Accessibility: Details Pending (P, EB, IB, PA)

### MAHOMET

#### Pharmacy: Retail

**CVS #06935**
804 EASTWOOD DR STE B
MAHOMET, IL 61853
Phone:(217) 586-2137
**NPI:1285737957**
Website: WWW.CVS.COM
Cultural Training Completed: No
Hours: [Mon, Tue, Wed, Thu, Fri] 09:00 AM - 08:00 PM, [Sat, Sun] 10:00 AM - 05:00 PM
Accessibility: Details Pending (P, EB, IB, PA)

**WALGREENS #12868**
104 N LOMBARD ST
MAHOMET, IL 61853
Phone:(217) 586-3460
**NPI:1710119201**
Website: www.WALGREENS.COM
Cultural Training Completed: No

## IL

### Champaign

Pharmacy: Retail

**WALGREENS #12868**
Hours: [Mon, Tue, Wed, Thu, Fri] 09:00 AM - 09:00 PM, Sat 09:00 AM - 06:00 PM, Sun 10:00 AM - 06:00 PM
Other Language(s):English
Accessibility: Details Pending (P, EB, IB, PA)

**WALGREENS SPECIALTY PHARMACY**
1001 HEATHER DR
MAHOMET, IL 61853
Phone:(217) 586-2317
**NPI:1003108135**
Website: www.WALGREENS.COM
Cultural Training Completed: No
Hours: [Mon, Tue, Wed, Thu, Fri] 08:00 AM - 06:00 PM
Other Language(s):English
Accessibility: Details Pending (P, EB, IB, PA)

### Mahomet

Multi-Specialty Group

**ATI Physical Therapy Mahomet**
1504 Patton Dr
Ste 4
Mahomet, IL 61853
Phone:(217) 590-0340
**NPI:1023129681**

## IL

### Champaign

Multi-Specialty Group

**ATI Physical Therapy Mahomet**
Cultural Training Completed: No
Hours: [Mon, Tue, Wed, Thu, Fri] 08:00 AM - 05:00 PM
Accessibility: Details Pending (P, EB, IB, PA)

**Carle in Mahomet**
1001 Heather Dr
Mahomet, IL 61853
Phone:(217) 586-8400
**NPI:1154653947**
Website: http://www.carle.org
Cultural Training Completed: No
Hours: [Mon, Tue, Wed, Thu, Fri] 08:00 AM - 05:00 PM
Accessibility: Some Criteria Met (P, EB, IB, PA)

**Family Health Care Of Mahomet**
1504 Patton Dr
Mahomet, IL 61853
Phone:(217) 586-2633
**NPI:1689198863**
Website: https://www.gibsonhospital.org
Cultural Training Completed: No
Hours: [Mon, Tue, Wed, Thu, Fri] 08:00 AM - 05:00 PM

## IL

### Champaign

Multi-Specialty Group

**Family Health Care Of Mahomet**
Accessibility: Some Criteria Met (P, EB, IB, PA)

**Family Health Care of Mahomet**
1504 Patton Dr
Ste 2
Mahomet, IL 61853
Phone:(217) 586-2633
**NPI:1689198863**
Website: https://www.gibsonhospital.org
Cultural Training Completed: No
Hours: [Mon, Tue, Wed, Thu, Fri] 08:00 AM - 05:00 PM
Other Language(s):English
Accessibility: Some Criteria Met (P, EB, IB, PA)

**Gibson Health of Mahomet**
1504 Patton Dr
Ste 2
Mahomet, IL 61853
Phone:(217) 586-2633
**NPI:1114935681**
Website: https://www.gibsonhospital.org/
Cultural Training Completed: No
Hours: [Mon, Tue, Wed, Thu, Fri] 08:00 AM - 05:00 PM

## IL

### Champaign

Multi-Specialty Group

**Gibson Health of Mahomet**
Accessibility: Details Pending (P, EB, IB, PA)

### RANTOUL

Pharmacy: Retail

**CVS #06933**
1205 E GROVE AVE
RANTOUL, IL 61866
Phone:(217) 892-8122
**NPI:1194828863**
Website: WWW.CVS.COM
Cultural Training Completed: No
Hours: [Mon, Tue, Wed, Thu, Fri] 09:00 AM - 09:00 PM, [Sat, Sun] 10:00 AM - 06:00 PM
Accessibility: Details Pending (P, EB, IB, PA)

**WAL-MART #1093**
845 BROADMEADOW RD
RANTOUL, IL 61866
Phone:(217) 892-9171
**NPI:1528085891**
Website: www.WALMART.COM
Cultural Training Completed: Yes
Hours: [Mon, Tue, Wed, Thu, Fri, Sat] 09:00 AM - 07:00 PM, Sun 10:00 AM - 06:00 PM
Other Language(s):English

## IL

### Champaign

**Pharmacy: Retail**

**WAL-MART #1093**
Accessibility: Details Pending (P, EB, IB, PA)

**WALGREENS #09965**
220 S CENTURY BLVD
RANTOUL, IL 61866
Phone:(217) 892-8415
**NPI:1306949433**
Website: www.WALGREENS.COM
Cultural Training Completed: No
Hours: [Mon, Tue, Wed, Thu, Fri] 09:00 AM - 08:00 PM, Sat 09:00 AM - 06:00 PM, Sun 10:00 AM - 06:00 PM
Other Language(s):English
Accessibility: Details Pending (P, EB, IB, PA)

### Rantoul

**Assisted Living Facility**

**Brookstone Estates Of Rantoul**
300 Twin Lakes Dr
Rantoul, IL 61866
Phone:(217) 892-5871
**NPI:1528652971**
Cultural Training Completed: Yes
Hours: [Mon, Tue, Wed, Thu, Fri, Sat, Sun] 12:00 AM - 11:59 PM

## IL

### Champaign

**Assisted Living Facility**

**Brookstone Estates Of Rantoul**
Accessibility: Some Criteria Met (P, EB, IB, PA)

**Counselor**

**Beard, Stephanie, PC+**
Gender: Female
214 S Garrard St
Rantoul, IL 61866
Phone:(217) 299-3418
**NPI:1457750085**
Cultural Training Completed: Yes
Hours: [Mon, Tue, Wed, Thu, Fri] 08:00 AM - 05:00 PM
Other Language(s):English
Accessibility: Details Pending (P, EB, IB, PA)

**Multi-Specialty Group**

**CHITTICK FAMILY EYE CARE LTD**
209 E Grove Ave
Rantoul, IL 61866
Phone:(217) 398-2020
**NPI:1336246552**
Cultural Training Completed: No
Hours: [Mon, Tue, Wed, Thu, Fri] 08:00 AM - 05:00 PM
Accessibility: Details Pending (P, EB, IB, PA)

## IL

### Champaign

### SAVOY

**Pharmacy: Retail**

**CVS #05887**
1111 N DUNLAP AVE
SAVOY, IL 61874
Phone:(217) 351-2123
**NPI:1427393115**
Website: WWW.CVS.COM
Cultural Training Completed: No
Hours: [Mon, Tue, Wed, Thu, Fri] 07:00 AM - 09:00 PM, Sat 09:00 AM - 06:00 PM, Sun 09:00 AM - 05:00 PM
Other Language(s):English
Accessibility: Details Pending (P, EB, IB, PA)

**CVS #18089**
1301 SAVOY PLAZA LN
SAVOY, IL 61874
Phone:(217) 373-0702
**NPI:1376731273**
Website: WWW.SCHNUCKS.COM
Cultural Training Completed: Yes
Hours: [Mon, Tue, Wed, Thu, Fri] 06:00 AM - 06:00 PM, Sat 09:00 AM - 06:00 PM, Sun 10:00 AM - 04:00 PM
Accessibility: Details Pending (P, EB, IB, PA)

**WAL-MART #3255**
505 S DUNLAP AVE

## IL

### Champaign

**Pharmacy: Retail**

**WAL-MART #3255**
SAVOY, IL 61874
Phone:(217) 356-2867
**NPI:1588681878**
Website: www.WALMART.COM
Cultural Training Completed: Yes
Hours: [Mon, Tue, Wed, Thu, Fri, Sat] 09:00 AM - 07:00 PM, Sun 10:00 AM - 06:00 PM
Other Language(s):English
Accessibility: Details Pending (P, EB, IB, PA)

### Saint Joseph

**Multi-Specialty Group**

**Chittick Family Eye Care LTD**
226 East Lincoln Street
Saint Joseph, IL 61873
Phone:(217) 207-8008
**NPI:1336246552**
Cultural Training Completed: No
Hours: [Mon, Tue, Wed, Thu, Fri] 08:00 AM - 05:00 PM
Accessibility: Details Pending (P, EB, IB, PA)

### Savoy

**Counselor**

**Ahmed, Humaira S, MS+**
Gender: Female

## IL

### Champaign

#### Counselor

**Ahmed, Humaira S, MS+**
411 N Clarendon Ct
Ste 102
Savoy, IL 61874
Phone:(217) 607-1839
**NPI:1326932310**
Cultural Training Completed: No
Hours: [Mon, Tue, Wed, Thu, Fri] 08:00 AM - 07:00 PM
Accessibility: Some Criteria Met (P, EB, IB, PA)

#### Licensed Practical Nurse

**Medina, Maria+**
Gender: Female
1801 Woodfield Dr
Savoy, IL 61874
Phone:(815) 200-8520
**NPI:1144085986**
Cultural Training Completed: No
Hours: [Mon, Tue, Wed, Thu, Fri] 08:00 AM - 05:00 PM
Accessibility: Details Pending (P, EB, IB, PA)

#### Multi-Specialty Group

**CHITTICK FAMILY EYE CARE LTD**
8 Dunlap Ct
Savoy, IL 61874
Phone:(217) 398-2020
**NPI:1336246552**
Cultural Training Completed: Yes

## IL

### Champaign

#### Multi-Specialty Group

**CHITTICK FAMILY EYE CARE LTD**
Hours: [Mon, Tue, Wed, Thu, Fri] 08:00 AM - 05:00 PM
Accessibility: Details Pending (P, EB, IB, PA)

**Chittick Family Eye Care Ltd**
501 N Dunlap Ave
Savoy, IL 61874
Phone:(217) 398-2020
**NPI:1336246552**
Cultural Training Completed: Yes
Hours: [Mon, Tue, Wed, Thu, Fri] 08:00 AM - 05:00 PM, Sat 08:00 AM - 12:00 PM
Accessibility: Some Criteria Met (P, EB, IB, PA)

#### Skilled Nursing Facility

**Champaign Urbana Nursing And Rehab Lp**
302 Burwash Ave
Savoy, IL 61874
Phone:(217) 402-9700
**NPI:1841536992**
Website: http://www.premierofillinois.com/
Cultural Training Completed: No
Hours: [Mon, Tue, Wed, Thu, Fri] 08:00 AM - 05:00 PM, [Sat, Sun] 12:00 AM - 11:59 PM

## IL

### Champaign

#### Skilled Nursing Facility

**Champaign Urbana Nursing And Rehab Lp**
Other Language(s):English
Accessibility: Details Pending (P, EB, IB, PA)

### URBANA

#### Pharmacy: Retail

**CARLE HOME INFUSION PHARMACY**
221 N BROADWAY AVE
STE 100
URBANA, IL 61801
Phone:(217) 383-8700
**NPI:1053932426**
Website: www.carle.org
Cultural Training Completed: No
Hours: [Mon, Tue, Wed, Thu, Fri] 08:00 AM - 05:00 PM
Other Language(s):English,Chinese,German
Accessibility: Some Criteria Met (P, EB, IB, PA)

**CARLE RX**
611 W PARK ST STE 1
URBANA, IL 61801
Phone:(217) 326-5500
**NPI:1851177091**
Website: www.carlerx.org
Cultural Training Completed: No

## IL

### Champaign

#### Pharmacy: Retail

**CARLE RX**
Hours: [Mon, Tue, Wed, Thu, Fri] 08:00 AM - 09:00 PM, [Sat, Sun] 09:00 AM - 05:30 PM
Other Language(s):English
Accessibility: Details Pending (P, EB, IB, PA)

**CVS #18083**
200 N VINE ST
URBANA, IL 61802
Phone:(217) 337-6551
**NPI:1457387706**
Website: WWW.SCHNUCKS.COM
Cultural Training Completed: Yes
Hours: [Mon, Tue, Wed, Thu, Fri] 06:00 AM - 06:00 PM, Sat 09:00 AM - 06:00 PM, Sun 10:00 AM - 04:00 PM
Accessibility: Details Pending (P, EB, IB, PA)

**MEIJER PHARMACY #0247**
2500 PHILO RD
URBANA, IL 61802
Phone:(217) 365-5210
**NPI:1497025290**
Website: WWW.MEIJER.COM/PHARMACY
Cultural Training Completed: Yes
Hours: [Mon, Tue, Wed, Thu, Fri] 09:00 AM -

## IL

### Champaign

#### Pharmacy: Retail

**MEIJER PHARMACY #0247**
08:00 PM, [Sat, Sun] 10:00 AM - 06:00 PM
Other Language(s):English
Accessibility: Details Pending (P, EB, IB, PA)

**WAL-MART #5403**
100 S HIGH CROSS RD
URBANA, IL 61802
Phone:(217) 344-6190
**NPI:1669499968**
Website: www.WALMART.COM
Cultural Training Completed: Yes
Hours: [Mon, Tue, Wed, Thu, Fri, Sat] 09:00 AM - 07:00 PM, Sun 10:00 AM - 06:00 PM
Other Language(s):English
Accessibility: Details Pending (P, EB, IB, PA)

**WALGREENS #09852**
302 E UNIVERSITY AVE
URBANA, IL 61802
Phone:(217) 344-7201
**NPI:1578578688**
Website: www.WALGREENS.COM
Cultural Training Completed: No

## IL

### Champaign

#### Pharmacy: Retail

**WALGREENS #09852**
Hours: [Mon, Tue, Wed, Thu, Fri] 10:00 AM - 06:00 PM
Other Language(s):English
Accessibility: Details Pending (P, EB, IB, PA)

### Urbana

#### Assisted Living Facility

**Prairie Winds Of Urbana**
1905 S Prairie Winds Dr
Urbana, IL 61802
Phone:(217) 344-6400
**NPI:1043404106**
Website: https://www.gardant.com/
Cultural Training Completed: No
Hours: [Mon, Tue, Wed, Thu, Fri] 08:00 AM - 05:00 PM, [Sat, Sun] 12:00 AM - 11:59 PM
Other Language(s):English
Accessibility: Some Criteria Met (P, EB, IB, PA)

#### Counselor

**Elgin, Daniel, PC**[+]
Gender: Male
2001 Philo Rd
Urbana, IL 61802
Phone:(217) 398-9066
**NPI:1972971174**
Cultural Training Completed: Yes

## IL

### Champaign

#### Counselor

**Elgin, Daniel, PC**[+]
Hours: [Mon, Tue, Wed, Thu] 08:00 AM - 08:00 PM, [Fri, Sat, Sun] 08:00 AM - 05:00 PM
Accessibility: Details Pending (P, EB, IB, PA)

**Fiore, Rachel, LCPC**[+]
Gender: Female
2001 Philo Rd
Urbana, IL 61802
Phone:(217) 398-9066
**NPI:1568047843**
Cultural Training Completed: Yes
Hours: [Mon, Tue, Wed, Thu] 08:00 AM - 08:00 PM, [Fri, Sat, Sun] 08:00 AM - 05:00 PM
Accessibility: Details Pending (P, EB, IB, PA)

**Hanson, Susan D, LCPC**[+]
Gender: Female
1405 W Park St
Ste 301
Urbana, IL 61801
Phone:(217) 337-1300
**NPI:1922252568**
Cultural Training Completed: No
Hours: [Mon, Tue, Wed, Thu, Fri] 08:00 AM - 05:00 PM
Certification(s):Board Certified
Accessibility: Details Pending (P, EB, IB, PA)

## IL

### Champaign

#### Counselor

**Ortiz Hernandez, Wanda, MA**[+]
Gender: Female
2001 Philo Rd
Urbana, IL 61802
Phone:(217) 398-9066
**NPI:1104506393**
Cultural Training Completed: Yes
Hours: [Mon, Tue, Wed, Thu] 08:00 AM - 08:00 PM, [Fri, Sat, Sun] 08:00 AM - 05:00 PM
Accessibility: Details Pending (P, EB, IB, PA)

**Selock, Daniel, LCPC**[+]
Gender: Male
2001 Philo Rd
Urbana, IL 61802
Phone:(217) 398-9066
**NPI:1891872362**
Cultural Training Completed: Yes
Hours: [Mon, Tue, Wed, Thu] 08:00 AM - 08:00 PM, [Fri, Sat, Sun] 08:00 AM - 05:00 PM
Accessibility: Details Pending (P, EB, IB, PA)

**Thompson, Brandy, LPC**[+]
Gender: Female
2001 Philo Rd
Urbana, IL 61802
Phone:(217) 398-9066
**NPI:1386472686**
Cultural Training Completed: Yes

## IL

### Champaign

#### Counselor

**Thompson, Brandy, LPC+**
Hours: [Mon, Tue, Wed, Thu] 08:00 AM - 08:00 PM, [Fri, Sat, Sun] 08:00 AM - 05:00 PM
Accessibility: Details Pending (P, EB, IB, PA)

#### Durable Medical Equipment (DME) & Medical Supplies

**Apria Healthcare**
702 W Killarney St
Urbana, IL 61801
Phone:(217) 352-7483
**NPI:1003852963**
Website: http://www.apria.com
Cultural Training Completed: No
Hours: [Mon, Tue, Wed, Thu, Fri] 08:00 AM - 05:00 PM
Accessibility: Details Pending (P, EB, IB, PA)

**Carle Foundation Hospital**
611 W Park St
Urbana, IL 61801
Phone:(217) 383-6275
**NPI:1134765712**
Website: https://carle.org/
Cultural Training Completed: No
Hours: [Mon, Tue, Wed, Thu, Fri] 08:00 AM - 05:00 PM

## IL

### Champaign

#### Durable Medical Equipment (DME) & Medical Supplies

**Carle Foundation Hospital**
Accessibility: Some Criteria Met (P, EB, IB, PA)

**Carle Medical Supply**
611 W Park St
Urbana, IL 61801
Phone:(217) 383-3487
**NPI:1104883487**
Website: https://carle.org/
Cultural Training Completed: No
Hours: [Mon, Tue, Wed, Thu, Fri] 08:00 AM - 05:00 PM
Accessibility: Some Criteria Met (P, EB, IB, PA)

**RespiraCare Medical Equipment**
3109 E Tatman Ct
Ste 103
Urbana, IL 61802
Phone:(217) 367-5930
**NPI:1467411868**
Cultural Training Completed: Yes
Hours: [Mon, Tue, Wed, Thu, Fri] 09:00 AM - 04:00 PM
Accessibility: Details Pending (P, EB, IB, PA)

#### Home Infusion

**Carle Home Infusion**
221 N Broadway Ave
Urbana, IL 61801

## IL

### Champaign

#### Home Infusion

**Carle Home Infusion**
Phone:(217) 383-3099
**NPI:1457347668**
Website: https://carle.org/
Cultural Training Completed: No
Hours: [Mon, Tue, Wed, Thu, Fri] 08:00 AM - 05:00 PM
Other Language(s):English
Accessibility: Some Criteria Met (P, EB, IB, PA)

#### Multi-Specialty Group

**Carle Cancer Center**
509 W University Ave
Urbana, IL 61801
Phone:(217) 383-6645
**NPI:1154653947**
Website: http://www.carle.org
Cultural Training Completed: No
Hours: [Mon, Tue, Wed, Thu, Fri] 08:00 AM - 05:00 PM
Accessibility: Some Criteria Met (P, EB, IB, PA)

**Carle Foundation Hospital**
611 W Park St
Urbana, IL 61801
Phone:(217) 383-3311
**NPI:1366480873**
Website: https://carle.org
Cultural Training Completed: No

## IL

### Champaign

#### Multi-Specialty Group

**Carle Foundation Hospital**
Hours: [Mon, Tue, Wed, Thu, Fri] 08:00 AM - 05:00 PM
Accessibility: Details Pending (P, EB, IB, PA)

**Carle Foundation Hospital**
611 W Park St
Urbana, IL 61801
Phone:(217) 383-3311
**NPI:1043683014**
Website: http://www.carle.org
Cultural Training Completed: No
Hours: [Mon, Tue, Wed, Thu, Fri] 08:00 AM - 05:00 PM
Accessibility: Details Pending (P, EB, IB, PA)

**Carle Health Medical Group**
611 W Park St
Urbana, IL 61801
Phone:(217) 383-4769
**NPI:1154653947**
Website: http://www.carle.org
Cultural Training Completed: No
Hours: [Mon, Tue, Wed, Thu, Fri] 08:00 AM - 05:00 PM
Accessibility: Some Criteria Met (P, EB, IB, PA)

## IL

### Champaign

Multi-Specialty Group

**Carle Health Medical Group**
101 W University Ave
Urbana, IL 61801
Phone:(217) 366-2670
**NPI:1154653947**
Website:
http://www.carle.org
Cultural Training Completed: No
Hours: [Mon, Tue, Wed, Thu, Fri] 08:00 AM - 05:00 PM
Accessibility: Details Pending (P, EB, IB, PA)

**Carle Health Medical Group**
611 W Park St
Urbana, IL 61801
Phone:(217) 383-3311
**NPI:1154653947**
Website:
https://carle.org
Cultural Training Completed: No
Hours: [Mon, Tue, Wed, Thu, Fri] 08:00 AM - 05:00 PM
Accessibility: Some Criteria Met (P, EB, IB, PA)

**Carle North Annex PBB**
810 W Anthony Dr
Urbana, IL 61802
Phone:(217) 383-3400
**NPI:1154653947**
Website:
http://www.carle.org

## IL

### Champaign

Multi-Specialty Group

**Carle North Annex PBB**
Cultural Training Completed: No
Hours: [Mon, Tue, Wed, Thu, Fri] 07:00 AM - 05:00 PM
Other Language(s):English
Accessibility: Some Criteria Met (P, EB, IB, PA)

**Carle Physician Group**
611 W Park St
Urbana, IL 61801
Phone:(217) 383-4000
**NPI:1558385989**
Website:
http://www.siumed.org
Cultural Training Completed: No
Hours: [Mon, Tue, Wed, Thu, Fri] 08:00 AM - 05:00 PM
Accessibility: Details Pending (P, EB, IB, PA)

**Carle Physician Group**
204 W University Ave
Urbana, IL 61801
Phone:(217) 383-6039
**NPI:1154653947**
Website:
http://www.carle.org
Cultural Training Completed: No
Hours: [Mon, Tue, Wed, Thu, Fri] 08:00 AM - 05:00 PM
Other Language(s):English

## IL

### Champaign

Multi-Specialty Group

**Carle Physician Group**
Accessibility: Details Pending (P, EB, IB, PA)

**Carle Physician Group**
611 W Park St
Urbana, IL 61801
Phone:(217) 383-4000
**NPI:1396792180**
Website:
https://www.primecarehealth.org/
Cultural Training Completed: No
Hours: [Mon, Tue, Wed, Thu, Fri] 08:00 AM - 05:00 PM
Accessibility: Details Pending (P, EB, IB, PA)

**Carle Spine Institute**
610 N Lincoln Ave
Urbana, IL 61801
Phone:(217) 383-3507
**NPI:1154653947**
Website:
http://www.carle.org
Cultural Training Completed: No
Hours: [Mon, Tue, Wed, Thu, Fri] 08:00 AM - 05:00 PM
Accessibility: Some Criteria Met (P, EB, IB, PA)

**Carle on Windsor**
1818 E Windsor Rd
Urbana, IL 61802
Phone:(217) 255-9646
**NPI:1154653947**

## IL

### Champaign

Multi-Specialty Group

**Carle on Windsor**
Website:
http://www.carle.org
Cultural Training Completed: No
Hours: [Mon, Tue, Wed, Thu, Fri] 08:00 AM - 05:00 PM
Accessibility: Some Criteria Met (P, EB, IB, PA)

**Children's Medical Group - Pediatric Surgery**
1405 W Park St
Ste 306
Urbana, IL 61801
Phone:(309) 655-2343
**NPI:1922445527**
Website:
http://www.osfhealthcare.org
Cultural Training Completed: No
Hours: [Mon, Tue, Wed, Thu, Fri] 08:00 AM - 05:00 PM
Other Language(s):German
Accessibility: Some Criteria Met (P, EB, IB, PA)

**OSF Cardiovascular Institute**
1405 W Park St
Ste 303
Urbana, IL 61801
Phone:(217) 337-3240
**NPI:1922445527**

## IL

### Champaign

#### Multi-Specialty Group

**OSF Cardiovascular Institute**
Website: http://www.osfhealthcare.org
Cultural Training Completed: No
Hours: [Mon, Tue, Wed, Thu, Fri] 08:00 AM - 05:00 PM
Other Language(s):French,Spanish,American Sign Language,Czech,Farsi,Hindi,German,Italian,Mandarin,Arabic,Greek,Vietnamese,Urdu,Tagalog,English
Accessibility: Details Pending (P, EB, IB, PA)

**OSF HealthCare Cardiovascular Institute**
1405 W Park St
Ste 201
Urbana, IL 61801
Phone:(217) 337-4310
**NPI:1922445527**
Website: http://www.osfhealthcare.org
Cultural Training Completed: No
Hours: [Mon, Tue, Wed, Thu, Fri] 08:00 AM - 05:00 PM
Accessibility: Details Pending (P, EB, IB, PA)

## IL

### Champaign

#### Multi-Specialty Group

**OSF MEDICAL GROUP**
1405 W Park St
Urbana, IL 61801
Phone:(309) 624-4945
**NPI:1467425322**
Website: http://www.osfhealthcare.org
Cultural Training Completed: No
Hours: [Mon, Tue, Wed, Thu, Fri] 08:00 AM - 05:00 PM
Accessibility: Some Criteria Met (P, EB, IB, PA)

**OSF Medical Group Behavioral Health**
1405 W Park St
Ste 301
Urbana, IL 61801
Phone:(217) 337-1300
**NPI:1922445527**
Website: http://www.osfhealthcare.org
Cultural Training Completed: No
Hours: [Mon, Tue, Wed, Thu, Fri] 08:00 AM - 05:00 PM
Accessibility: Details Pending (P, EB, IB, PA)

**OSF Medical Group - Obstetrics & Gynecology - Urbana**
1405 W Park St
Ste 302
Urbana, IL 61801

## IL

### Champaign

#### Multi-Specialty Group

**OSF Medical Group - Obstetrics & Gynecology - Urbana**
Phone:(217) 337-2010
**NPI:1922445527**
Website: http://www.osfhealthcare.org
Cultural Training Completed: No
Hours: [Mon, Tue, Wed, Thu, Fri] 08:00 AM - 05:00 PM
Accessibility: Some Criteria Met (P, EB, IB, PA)

**OSF Sacred Heart Medical Center - Urbana**
1400 W Park St
Urbana, IL 61801
Phone:(217) 337-2000
**NPI:1922445527**
Website: http://www.osfhealthcare.org
Cultural Training Completed: No
Hours: [Mon, Tue, Wed, Thu, Fri] 08:00 AM - 05:00 PM, [Sat, Sun] 12:00 AM - 11:59 PM
Other Language(s):English,Mandarin
Accessibility: Some Criteria Met (P, EB, IB, PA)

**Osf Multi-Specialty Group**
1405 W Park St

## IL

### Champaign

#### Multi-Specialty Group

**Osf Multi-Specialty Group**
Urbana, IL 61801
Phone:(217) 337-3862
**NPI:1922445527**
Website: http://www.osfhealthcare.org
Cultural Training Completed: No
Hours: [Mon, Tue, Wed, Thu, Fri] 08:00 AM - 05:00 PM
Accessibility: Some Criteria Met (P, EB, IB, PA)

#### Orthopaedic Surgery

**Carle North Annex**
810 W Anthony Dr
Urbana, IL 61802
Phone:(217) 383-3077
**NPI:1154653947**
Website: http://www.carle.org
Cultural Training Completed: No
Hours: [Mon, Tue, Wed, Thu, Fri] 08:00 AM - 05:00 PM
Accessibility: Some Criteria Met (P, EB, IB, PA)

#### Prosthetic/Orthotic Supplier

**Hanger Prosthetics and Orthotics Inc Urbana**
2740 Philo Rd
Urbana, IL 61802
Phone:(512) 777-3800

## IL

### Champaign

#### Prosthetic/Orthotic Supplier

**Hanger Prosthetics and Orthotics Inc Urbana**
**NPI:1851466635**
Website: https://hangerclinic.com/
Cultural Training Completed: No
Hours: [Mon, Tue, Wed, Thu, Fri, Sat, Sun] 08:00 AM - 05:00 PM
Other Language(s):English
Accessibility: Details Pending (P, EB, IB, PA)

#### Skilled Nursing Facility

**Champaign County Nursing Home**
500 Art Bartell Rd
Urbana, IL 61802
Phone:(217) 384-3784
Cultural Training Completed: No
Hours: [Mon, Tue, Wed, Thu, Fri] 08:00 AM - 05:00 PM
Other Language(s):English
Accessibility: Details Pending (P, EB, IB, PA)

#### Voluntary or Charitable

**Cunningham Children's Home Of Urbana Il**
1301 N Cunningham Ave

## IL

### Champaign

#### Voluntary or Charitable

**Cunningham Children's Home Of Urbana Il**
# 1
Urbana, IL 61802
Phone:(217) 367-3728
**NPI:1144534579**
Cultural Training Completed: No
Hours: [Mon, Tue, Wed, Thu, Fri] 08:00 AM - 05:00 PM
Other Language(s):English
Accessibility: Details Pending (P, EB, IB, PA)

**Cunningham Children's Home Of Urbana Il**
208 E Washington St
Urbana, IL 61801
Phone:(217) 367-3728
**NPI:1972816262**
Cultural Training Completed: No
Hours: [Mon, Tue, Wed, Thu, Fri] 08:00 AM - 05:00 PM
Other Language(s):English
Accessibility: Details Pending (P, EB, IB, PA)

## IL

### Christian

### MOWEAQUA

#### Pharmacy: Retail

**MOWEAQUA PHARMACY**
620 N PUTNAM ST STE B
MOWEAQUA, IL 62550
Phone:(217) 768-3832
**NPI:1407806607**
Cultural Training Completed: No
Hours: [Mon, Tue, Wed, Thu, Fri] 09:00 AM - 05:00 PM
Other Language(s):English,Russian,Arabic,Spanish
Accessibility: Details Pending (P, EB, IB, PA)

### PANA

#### Pharmacy: Retail

**SAV MOR PHARMACY**
23 E 2ND STREET
PANA, IL 62557
Phone:(217) 297-2103
**NPI:1811451594**
Website: www.savmor.com
Cultural Training Completed: No
Hours: [Mon, Tue, Wed, Thu, Fri] 08:30 AM - 05:30 PM, Sat 08:30 AM - 12:00 PM
Other Language(s):English

## IL

### Christian

#### Pharmacy: Retail

**SAV MOR PHARMACY**
Accessibility: Details Pending (P, EB, IB, PA)

**WALGREENS #12744**
108 S POPLAR ST
PANA, IL 62557
Phone:(217) 562-2770
**NPI:1003041674**
Website: www.WALGREENS.COM
Cultural Training Completed: No
Hours: [Mon, Tue, Wed, Thu, Fri] 08:00 AM - 08:00 PM, Sat 09:00 AM - 06:00 PM
Other Language(s):English
Accessibility: Details Pending (P, EB, IB, PA)

### Pana

#### Durable Medical Equipment (DME) & Medical Supplies

**Quad County Home Medical Supplies and Equipment**
8 Huber St
Pana, IL 62557
Phone:(217) 562-6362
**NPI:1740306885**
Website: https://panahospital.com/
Cultural Training Completed: Yes

## IL

### Christian

#### Durable Medical Equipment (DME) & Medical Supplies

**Quad County Home Medical Supplies and Equipment**
Hours: [Mon, Tue, Wed, Thu, Fri] 08:00 AM - 04:30 PM
Accessibility: Some Criteria Met (P, EB, IB, PA)

#### Home Health

**Pana Community Hospital Association**
8 Huber St
Pana, IL 62557
Phone:(217) 562-6380
**NPI:1710003835**
Website: https://panahospital.com/
Cultural Training Completed: No
Hours: [Mon, Tue, Wed, Thu, Fri] 08:00 AM - 05:00 PM
Other Language(s):English
Accessibility: Some Criteria Met (P, EB, IB, PA)

#### Hospice Care, Community Based

**Pana Community Hospital Association**
8 Huber St
Pana, IL 62557
Phone:(217) 562-6380
**NPI:1740306679**

## IL

### Christian

#### Hospice Care, Community Based

**Pana Community Hospital Association**
Website: https://panahospital.com/
Cultural Training Completed: Yes
Hours: [Mon, Tue, Wed, Thu, Fri] 08:00 AM - 05:00 PM
Accessibility: Some Criteria Met (P, EB, IB, PA)

#### Multi-Specialty Group

**Community Medical Clinic of Pana**
101 E 9th St
Ste 105
Pana, IL 62557
Phone:(217) 562-2544
**NPI:1619215860**
Website: https://panahospital.com/
Cultural Training Completed: No
Hours: [Mon, Tue, Wed, Thu, Fri] 08:00 AM - 05:00 PM
Accessibility: Some Criteria Met (P, EB, IB, PA)

**Community Medical Clinic of Pana**
101 E 9th St
Ste 105
Pana, IL 62557
Phone:(217) 528-7541
**NPI:1235225236**

## IL

### Christian

#### Multi-Specialty Group

**Community Medical Clinic of Pana**
Cultural Training Completed: No
Hours: [Mon, Tue, Wed, Thu, Fri] 08:00 AM - 05:00 PM
Accessibility: Details Pending (P, EB, IB, PA)

**Community Medical Clinic of Pana**
101 E 9th St
Pana, IL 62557
Phone:(217) 528-7541
**NPI:1235225236**
Cultural Training Completed: No
Hours: [Mon, Tue, Wed, Thu, Fri] 08:00 AM - 05:00 PM
Accessibility: Details Pending (P, EB, IB, PA)

**Community Medical Clinic of Pana - Specialty**
101 E 9th St
Pana, IL 62557
Phone:(217) 562-2544
**NPI:1619215860**
Website: https://panahospital.com/
Cultural Training Completed: No
Hours: [Mon, Tue, Wed, Thu, Fri] 08:00 AM - 05:00 PM

## IL

### Christian

#### Multi-Specialty Group

**Community Medical Clinic of Pana - Specialty**
Accessibility: Some Criteria Met (P, EB, IB, PA)

**Pana Community Hospital**
101 E 9th St
Pana, IL 62557
Phone:(217) 528-7541
**NPI:1942326970**
Website: http://www.panahospital.com/
Cultural Training Completed: No
Hours: [Mon, Tue, Wed, Thu, Fri] 08:00 AM - 05:00 PM
Accessibility: Some Criteria Met (P, EB, IB, PA)

**SIU PHYSICIANS SURGEONS, INC**
747 N RUTLEDGE ST
3RD FLOOR
Pana, IL 62557
Phone:(217) 545-7721
**NPI:1558385989**
Website: http://www.siumed.org
Cultural Training Completed: No
Hours: [Mon, Tue, Wed, Thu, Fri] 08:00 AM - 05:00 PM
Accessibility: Details Pending (P, EB, IB, PA)

## IL

### Christian

#### Skilled Nursing Facility

**Heritage Manor-Pana LLC**
1000 E 6th St
Pana, IL 62557
Phone:(217) 562-2174
**NPI:1104817816**
Website: https://www.heritageofcare.com/
Cultural Training Completed: No
Hours: [Mon, Tue, Wed, Thu, Fri] 08:00 AM - 05:00 PM
Accessibility: Details Pending (P, EB, IB, PA)

**Pana Health And Rehab Center Llc**
1000 E 6th St
Pana, IL 62557
Phone:(217) 562-2174
**NPI:1790475648**
Cultural Training Completed: No
Hours: [Mon, Tue, Wed, Thu, Fri] 08:00 AM - 05:00 PM, [Sat, Sun] 12:00 AM - 11:59 PM
Other Language(s):American Sign Language,Spanish
Accessibility: Details Pending (P, EB, IB, PA)

**Prairie Rose Health Care Center**
900 S Chestnut St
Pana, IL 62557
Phone:(217) 562-3996
**NPI:1215037353**

## IL

### Christian

#### Skilled Nursing Facility

**Prairie Rose Health Care Center**
Website: https://www.petersenhealthcare.net
Cultural Training Completed: No
Hours: [Mon, Tue, Wed, Thu, Fri, Sat, Sun] 12:00 AM - 11:59 PM
Other Language(s):English
Accessibility: Some Criteria Met (P, EB, IB, PA)

**Rose Garden of Pana LLC**
900 S Chestnut St
Pana, IL 62557
Phone:(217) 562-3996
**NPI:1811710304**
Cultural Training Completed: No
Hours: [Mon, Tue, Wed, Thu, Fri, Sat, Sun] 12:00 AM - 11:59 PM
Accessibility: Some Criteria Met (P, EB, IB, PA)

### TAYLORVILLE

#### Pharmacy: Retail

**CVS #6829**
401 N WEBSTER ST
TAYLORVILLE, IL 62568
Phone:(217) 287-7951
**NPI:1275636045**
Website: WWW.CVS.COM

## IL

### Christian

#### Pharmacy: Retail

**CVS #6829**
Cultural Training Completed: No
Hours: [Mon, Tue, Wed, Thu, Fri] 08:00 AM - 09:00 PM, Sat 09:00 AM - 05:00 PM, Sun 10:00 AM - 06:00 PM
Accessibility: Details Pending (P, EB, IB, PA)

**WAL-MART #0343**
1530 W SPRINGFIELD RD
TAYLORVILLE, IL 62568
Phone:(217) 287-1121
**NPI:1609894112**
Website: www.WALMART.COM
Cultural Training Completed: Yes
Hours: [Mon, Tue, Wed, Thu, Fri, Sat] 09:00 AM - 07:00 PM, Sun 10:00 AM - 06:00 PM
Other Language(s):English
Accessibility: Details Pending (P, EB, IB, PA)

**WALGREENS #09892**
315 N WEBSTER ST
TAYLORVILLE, IL 62568
Phone:(217) 824-8154
**NPI:1831104942**
Website: www.WALGREENS.COM

## IL

### Christian

#### Pharmacy: Retail

**WALGREENS #09892**
Cultural Training Completed: No
Hours: [Mon, Tue, Wed, Thu, Fri] 08:00 AM - 08:00 PM, Sat 09:00 AM - 06:00 PM, Sun 10:00 AM - 06:00 PM
Other Language(s):English
Accessibility: Details Pending (P, EB, IB, PA)

### Taylorville

#### Counselor

**Windmiller, Andrew P, LPC#**
Gender: Male
303 E Bidwell St
Taylorville, IL 62568
Phone:(217) 824-1134
**NPI:1053004820**
Cultural Training Completed: No
Hours: [Mon, Tue, Wed, Thu, Fri] 08:00 AM - 04:30 PM
Accessibility: Some Criteria Met (P, EB, IB, PA)

#### Home Health

**Memorial Home Services, Nfp**
100 W Franklin St
Taylorville, IL 62568
Phone:(217) 788-4663
**NPI:1982607123**
Website: https://www.memorialhomeservices.com/

## IL

### Christian

#### Home Health

**Memorial Home Services, Nfp**
Cultural Training Completed: No
Hours: [Mon, Tue, Wed, Thu, Fri] 08:00 AM - 05:00 PM
Other Language(s):English
Accessibility: Details Pending (P, EB, IB, PA)

#### Hospice Care, Community Based

**Memorial Home Services, Nfp**
100 W Franklin St
Taylorville, IL 62568
Phone:(217) 788-4663
**NPI:1003935560**
Website: https://www.memorialhomeservices.com/
Cultural Training Completed: No
Hours: [Mon, Tue, Wed, Thu, Fri] 08:00 AM - 05:00 PM
Other Language(s):English
Accessibility: Details Pending (P, EB, IB, PA)

#### Multi-Specialty Group

**Cancer Care Specialist of Illinois**
201 E Pleasant St
Taylorville, IL 62568
Phone:(217) 707-5555
**NPI:1871580142**

## IL

### Christian

#### Multi-Specialty Group

**Cancer Care Specialist of Illinois**
Website: http://www.salemtownhosp.com
Cultural Training Completed: No
Hours: [Mon, Tue, Wed, Thu, Fri] 08:00 AM - 05:00 PM
Other Language(s):English
Accessibility: Details Pending (P, EB, IB, PA)

#### Skilled Nursing Facility

**Taylorville Care Center**
600 S Houston St
Taylorville, IL 62568
Phone:(217) 824-9636
**NPI:1649268947**
Cultural Training Completed: Yes
Hours: [Mon, Tue, Wed, Thu, Fri, Sat, Sun] 12:00 AM - 11:59 PM
Other Language(s):English,Spanish
Accessibility: Details Pending (P, EB, IB, PA)

**Taylorville Skilled Nursing & Rehab LLC**
800 McAdam Dr
Taylorville, IL 62568
Phone:(217) 824-2277
**NPI:1689228819**

## IL

### Christian

#### Skilled Nursing Facility

**Taylorville Skilled Nursing & Rehab LLC**
Website: https://www.taylorville-snr.com/
Cultural Training Completed: No
Hours: [Mon, Tue, Wed, Thu, Fri, Sat, Sun] 12:00 AM - 11:59 PM
Other Language(s):Spanish
Accessibility: Details Pending (P, EB, IB, PA)

### Clark

### CASEY

#### Pharmacy: Retail

**THE PHARMACIE SHOPPE**
1 STALEY AVE
CASEY, IL 62420
Phone:(217) 932-4004
**NPI:1538166137**
Website: www.thepharmacieshoppe.com
Cultural Training Completed: No
Hours: [Mon, Tue, Wed, Thu, Fri] 08:30 AM - 05:30 PM, Sat 09:00 AM - 12:00 PM
Other Language(s):English
Accessibility: Details Pending (P, EB, IB, PA)

## IL

### Clark

### Casey

#### Multi-Specialty Group

**SBL Casey Clinic**
934 N Route 49
Ste A
Casey, IL 62420
Phone:(217) 932-4061
**NPI:1568581379**
Website: http://www.sarahbush.org
Cultural Training Completed: Yes
Hours: [Mon, Tue, Wed, Thu, Fri] 08:00 AM - 05:00 PM
Accessibility: Some Criteria Met (P, EB, IB, PA)

**SBL Casey Clinic**
934 N Route 49
Ste A
Casey, IL 62420
Phone:(217) 932-4061
**NPI:1669564662**
Website: http://www.sarahbush.org
Cultural Training Completed: Yes
Hours: [Mon, Tue, Wed, Thu, Fri] 07:30 AM - 05:00 PM
Other Language(s):English
Accessibility: Some Criteria Met (P, EB, IB, PA)

**SBL Casey Orthopedic Clinic**
934 N Route 49
Casey, IL 62420

## IL

### Clark

#### Multi-Specialty Group

**SBL Casey Orthopedic Clinic**
Phone:(217) 238-3435
**NPI:1669564662**
Website: http://www.sarahbush.org
Cultural Training Completed: Yes
Hours: [Mon, Wed, Thu, Fri] 08:00 AM - 05:00 PM, Tue 07:30 AM - 04:00 PM
Other Language(s):English
Accessibility: Some Criteria Met (P, EB, IB, PA)

#### Skilled Nursing Facility

**Casey Health Care Center**
100 NE 15th St
Casey, IL 62420
Phone:(217) 932-5217
**NPI:1093771800**
Website: https://www.petersenhealthcare.net
Cultural Training Completed: No
Hours: [Mon, Tue, Wed, Thu, Fri, Sat, Sun] 12:00 AM - 11:59 PM
Other Language(s):English
Accessibility: Details Pending (P, EB, IB, PA)

**Heartland Nursing and Rehabilitation**
410 NW 3rd St

## IL

### Clark

#### Skilled Nursing Facility

**Heartland Nursing and Rehabilitation**
Casey, IL 62420
Phone:(217) 932-4081
**NPI:1578036695**
Website: https://www.healthalliance.org/
Cultural Training Completed: No
Hours: [Mon, Tue, Wed, Thu, Fri] 08:00 AM - 05:00 PM
Accessibility: Details Pending (P, EB, IB, PA)

### MARSHALL

#### Pharmacy: Retail

**THE MEDICINE SHOPPE**
813 N 2ND ST
MARSHALL, IL 62441
Phone:(217) 251-0404
**NPI:1558455964**
Cultural Training Completed: No
Hours: [Mon, Tue, Wed, Thu, Fri] 09:00 AM - 05:30 PM, Sat 09:00 AM - 01:00 PM
Other Language(s):English
Accessibility: Some Criteria Met (P, EB, IB, PA)

**WAL-MART #0798**
108 KYDEN DR
MARSHALL, IL 62441
Phone:(217) 826-8013
**NPI:1801813167**

## IL

### Clark

#### Pharmacy: Retail

**WAL-MART #0798**
Website: www.WALMART.COM
Cultural Training Completed: Yes
Hours: [Mon, Tue, Wed, Thu, Fri, Sat] 09:00 AM - 07:00 PM, Sun 10:00 AM - 06:00 PM
Other Language(s):English
Accessibility: Details Pending (P, EB, IB, PA)

### MARTINSVILLE

#### Pharmacy: Retail

**MARTINSVILLE PHARMACY**
890 E RIDGELAWN RD
MARTINSVILLE, IL 62442
Phone:(217) 382-4004
**NPI:1295810422**
Website: www.martinsvillepharmacy.com
Cultural Training Completed: No
Hours: [Mon, Tue, Wed, Thu] 09:00 AM - 05:00 PM, Fri 05:00 AM - 05:00 PM
Other Language(s):English
Accessibility: Details Pending (P, EB, IB, PA)

## IL

### Clark

### Marshall

#### Hospice Care, Community Based

**Haven Hospice IL LLC**
1318 N Michigan Ave
Marshall, IL 62441
Phone:(877) 726-6494
**NPI:1790247906**
Cultural Training Completed: No
Hours: [Mon, Tue, Wed, Thu, Fri] 08:30 AM - 05:00 PM
Other Language(s):American Sign Language
Accessibility: Details Pending (P, EB, IB, PA)

#### Multi-Specialty Group

**Cork Medical Center**
408 N 2nd St
Marshall, IL 62441
Phone:(217) 826-2361
**NPI:1013965573**
Website: https://www.myunionhealth.org
Cultural Training Completed: Yes
Hours: [Mon, Tue, Wed, Thu, Fri] 08:00 AM - 05:00 PM
Accessibility: Details Pending (P, EB, IB, PA)

**Cork Medical Center**
408 N 2nd St
Marshall, IL 62441
Phone:(217) 826-2361

## IL

### Clark

#### Multi-Specialty Group

**Cork Medical Center**
**NPI:1952335192**
Website:
http://www.provmed.com/
Cultural Training Completed: No
Hours: [Mon, Tue, Wed, Thu, Fri] 08:00 AM - 04:30 PM
Other Language(s):English
Accessibility: Details Pending (P, EB, IB, PA)

**Midwest Post Acute Care LLC**
410 N 2nd St
Marshall, IL 62441
Phone:(217) 826-2358
**NPI:1083012074**
Cultural Training Completed: No
Hours: [Mon, Tue, Wed, Thu, Fri] 08:00 AM - 05:00 PM
Accessibility: Details Pending (P, EB, IB, PA)

**Union Associated Physicians Clinic, Llc**
408 N 2nd St
Marshall, IL 62441
Phone:(217) 826-2361
**NPI:1891028379**
Website:
http://www.myhorizonhealth.org
Cultural Training Completed: No

## IL

### Clark

#### Multi-Specialty Group

**Union Associated Physicians Clinic, Llc**
Hours: [Mon, Tue, Wed, Thu, Fri] 08:00 AM - 05:00 PM
Other Language(s):English
Accessibility: Details Pending (P, EB, IB, PA)

#### Skilled Nursing Facility

**Marshall Rehabilitation and Nursing LLC**
410 N 2nd St
Marshall, IL 62441
Phone:(845) 414-3300
**NPI:1801448816**
Website:
https://www.marshallrehab.com/
Cultural Training Completed: No
Hours: [Mon, Tue, Wed, Thu, Fri] 08:00 AM - 05:00 PM
Other Language(s):English
Accessibility: Details Pending (P, EB, IB, PA)

### Martinsville

#### Multi-Specialty Group

**SBL Martinsville Clinic**
890 E Ridgelawn Rd
Martinsville, IL 62442
Phone:(217) 382-4191
**NPI:1669564662**

## IL

### Clark

#### Multi-Specialty Group

**SBL Martinsville Clinic**
Website:
http://www.sarahbush.org
Cultural Training Completed: No
Hours: [Mon, Tue, Wed, Thu, Fri] 08:00 AM - 05:00 PM
Other Language(s):English
Accessibility: Some Criteria Met (I P, I EB, I IB, I PA)

**Union Associated Physicians Clinic, LLC**
890 E Ridgelawn Rd
Martinsville, IL 62442
Phone:(812) 242-3130
**NPI:1891028379**
Website:
http://www.myhorizonhealth.org
Cultural Training Completed: No
Hours: [Mon, Tue, Wed, Thu, Fri] 08:00 AM - 05:00 PM
Accessibility: Details Pending (P, EB, IB, PA)

### Coles

### CHARLESTON

#### Pharmacy: Retail

**CVS #08638**
501 W LINCOLN AVE
CHARLESTON, IL 61920
Phone:(217) 345-7069

## IL

### Coles

#### Pharmacy: Retail

**CVS #08638**
**NPI:1639110505**
Website:
WWW.CVS.COM
Cultural Training Completed: No
Hours: [Mon, Tue, Wed, Thu, Fri] 08:00 AM - 08:00 PM, Sat 09:00 AM - 06:00 PM, Sun 10:00 AM - 06:00 PM
Accessibility: Details Pending (P, EB, IB, PA)

**WAL-MART #0612**
2250 LINCOLN AVE
CHARLESTON, IL 61920
Phone:(217) 345-9458
**NPI:1851318141**
Website:
www.WALMART.COM
Cultural Training Completed: Yes
Hours: [Mon, Tue, Wed, Thu, Fri, Sat] 09:00 AM - 07:00 PM, Sun 10:00 AM - 06:00 PM
Other Language(s):English
Accessibility: Details Pending (P, EB, IB, PA)

**WALGREENS #11542**
411 W LINCOLN AVE
CHARLESTON, IL 61920
Phone:(217) 345-2233
**NPI:1427063650**

## IL

### Coles

#### Pharmacy: Retail

**WALGREENS #11542**
Website: www.WALGREENS.COM
Cultural Training Completed: No
Hours: [Mon, Tue, Wed, Thu, Fri] 10:00 AM - 06:00 PM
Other Language(s):English
Accessibility: Details Pending (P, EB, IB, PA)

**WELLCREEK PHARMACYCHARLESTON**
1 W LINCOLN AVE
CHARLESTON, IL 61920
Phone:(217) 512-2816
**NPI:1114478500**
Cultural Training Completed: Yes
Hours: [Mon, Tue, Wed, Thu, Fri] 08:30 AM - 05:30 PM, Sat 08:30 AM - 01:30 PM
Other Language(s):English
Accessibility: Some Criteria Met (P, EB, IB, PA)

### Charleston

#### Assisted Living Facility

**Heritage Health**
480 W Polk Ave
Charleston, IL 61920
Phone:(217) 345-4900
**NPI:1639513963**

## IL

### Coles

#### Assisted Living Facility

**Heritage Health**
Website: https://claycountyhospital.org
Cultural Training Completed: No
Hours: [Mon, Tue, Wed, Thu, Fri] 08:00 AM - 05:00 PM
Other Language(s):English
Accessibility: Some Criteria Met (P, EB, IB, PA)

#### Community/Behavioral Health

**Abbcon Counseling Inc**
603 Monroe Ave
Charleston, IL 61920
Phone:(217) 345-3156
**NPI:1457690216**
Cultural Training Completed: No
Hours: [Mon, Tue, Wed, Thu, Fri] 08:00 AM - 05:00 PM
Accessibility: Details Pending (P, EB, IB, PA)

#### Counselor

**Allen-LaBaume, Chelsea K, LCPC+**
Gender: Female
700 W Lincoln Ave
Ste 200
Charleston, IL 61920
Phone:(217) 258-4042
**NPI:1649935222**

## IL

### Coles

#### Counselor

**Allen-LaBaume, Chelsea K, LCPC+**
Cultural Training Completed: No
Hours: [Mon, Tue, Wed, Thu, Fri] 08:00 AM - 05:00 PM
Accessibility: Some Criteria Met (P, EB, IB, PA)

**Davidson, Hannah Marie, LMHC+**
Gender: Female
716 18th St
Charleston, IL 61920
Phone:(913) 286-7659
**NPI:1558006254**
Cultural Training Completed: No
Hours: [Mon, Tue, Wed, Thu, Fri] 08:00 AM - 05:00 PM
Accessibility: Details Pending (P, EB, IB, PA)

**Grove, Julie Ann, LCPC+**
Gender: Female
700 W Lincoln Ave
Ste 200
Charleston, IL 61920
Phone:(217) 258-4042
**NPI:1720139553**
Cultural Training Completed: Yes
Hours: [Mon, Tue, Wed, Thu, Fri] 08:00 AM - 05:00 PM
Accessibility: Details Pending (P, EB, IB, PA)

## IL

### Coles

#### Counselor

**Miller, Pamela R, LCPC**
Gender: Female
1836 Victoria Ln
Charleston, IL 61920
Phone:(217) 508-7953
**NPI:1770818155**
Cultural Training Completed: Yes
Hours: [Mon, Tue, Wed, Thu, Fri] 08:00 AM - 05:00 PM
Other Language(s):English
Certification(s):Board Certified
Accessibility: Details Pending (P, EB, IB, PA)

**Overmyer, Amy L., MS**
Gender: Female
1836 Victoria Ln
Charleston, IL 61920
Phone:(217) 508-7953
**NPI:1427508795**
Cultural Training Completed: Yes
Hours: [Mon, Tue, Wed, Thu, Fri] 08:00 AM - 05:00 PM
Accessibility: Details Pending (P, EB, IB, PA)

**Rankin, Lisa M, LCPC+**
Gender: Female
1836 Victoria Ln
Charleston, IL 61920
Phone:(217) 508-8080
**NPI:1881751238**

## IL

### Coles

**Counselor**

**Rankin, Lisa M, LCPC+**
Cultural Training Completed: Yes
Hours: [Mon, Tue, Wed, Thu, Fri] 08:00 AM - 05:00 PM
Other Language(s):English
Certification(s):Board Certified
Accessibility: Some Criteria Met (P, EB, IB, PA)

**Home Health**

**Sarah Bush Lincoln Home Care**
700 W Lincoln Ave
Ste 100
Charleston, IL 61920
Phone:(800) 879-3212
**NPI:1922190024**
Cultural Training Completed: No
Hours: [Mon, Tue, Wed, Thu, Fri] 08:00 AM - 05:00 PM
Accessibility: Some Criteria Met (P, EB, IB, PA)

**Hospice Care, Community Based**

**Sarah Bush Lincoln Hospice**
700 W Lincoln Ave
Ste 100
Charleston, IL 61920
Phone:(800) 454-4055
**NPI:1992889109**

## IL

### Coles

**Hospice Care, Community Based**

**Sarah Bush Lincoln Hospice**
Website: https://www.sarahbush.org/
Cultural Training Completed: No
Hours: [Mon, Tue, Wed, Thu, Fri] 08:00 AM - 05:00 PM
Accessibility: Some Criteria Met (P, EB, IB, PA)

**Multi-Specialty Group**

**Midwest Post Acute Care, PLLC**
716 18th St
Charleston, IL 61920
Phone:(913) 286-7659
**NPI:1083012074**
Cultural Training Completed: No
Hours: [Mon, Tue, Wed, Thu, Fri] 08:00 AM - 05:00 PM
Accessibility: Details Pending (P, EB, IB, PA)

**Outpatient Mental Health**
700 W Lincoln Ave
Ste 200
Charleston, IL 61920
Phone:(217) 258-4042
**NPI:1568581379**
Website: http://www.sarahbush.org
Cultural Training Completed: No

## IL

### Coles

**Multi-Specialty Group**

**Outpatient Mental Health**
Hours: [Mon, Tue, Wed, Thu, Fri] 08:00 AM - 05:00 PM
Accessibility: Details Pending (P, EB, IB, PA)

**Outpatient Mental Health**
700 W Lincoln Ave
Ste 200
Charleston, IL 61920
Phone:(217) 258-4042
**NPI:1669564662**
Website: http://www.sarahbush.org
Cultural Training Completed: Yes
Hours: [Mon, Tue, Wed, Thu, Fri] 08:00 AM - 05:00 PM
Accessibility: Some Criteria Met (P, EB, IB, PA)

**SBL Charleston Clinic East Family Practice**
2040 Lincoln Ave
Ste 101
Charleston, IL 61920
Phone:(217) 345-2211
**NPI:1669564662**
Website: http://www.sarahbush.org
Cultural Training Completed: Yes
Hours: [Mon, Tue, Thu] 08:00 AM - 05:00 PM, Wed 08:00 AM - 06:00

## IL

### Coles

**Multi-Specialty Group**

**SBL Charleston Clinic East Family Practice**
PM, Fri 08:00 AM - 12:00 PM
Other Language(s):English
Accessibility: Some Criteria Met (P, EB, IB, PA)

**SBL Charleston East Family Practice**
2040 Lincoln Ave
Ste 101
Charleston, IL 61920
Phone:(217) 345-2211
**NPI:1568581379**
Website: http://www.sarahbush.org
Cultural Training Completed: No
Hours: [Mon, Tue, Wed, Thu, Fri] 07:00 AM - 04:00 PM
Accessibility: Some Criteria Met (P, EB, IB, PA)

**SBL Charleston Family Practice**
116 W Buchanan Ave
Charleston, IL 61920
Phone:(217) 345-7700
**NPI:1669564662**
Website: http://www.sarahbush.org
Cultural Training Completed: Yes
Hours: [Mon, Tue, Wed, Thu, Fri] 08:00 AM - 05:00 PM

## IL

### Coles

#### Multi-Specialty Group

**SBL Charleston Family Practice**
Other Language(s):English
Accessibility: Some Criteria Met (P, EB, IB, PA)

**SBL Neurosurgery Clinic**
100 Deerpath
Charleston, IL 61920
Phone:(217) 345-4982
**NPI:1568581379**
Website: http://www.sarahbush.org
Cultural Training Completed: No
Hours: [Mon, Tue, Wed, Thu, Fri] 08:00 AM - 05:00 PM
Accessibility: Some Criteria Met (P, EB, IB, PA)

**SBL Neurosurgery Clinic**
100 Deerpath
Charleston, IL 61920
Phone:(217) 345-4982
**NPI:1669564662**
Website: http://www.sarahbush.org
Cultural Training Completed: Yes
Hours: [Mon, Tue, Wed, Thu, Fri] 08:00 AM - 04:00 PM
Accessibility: Some Criteria Met (P, EB, IB, PA)

## IL

### Coles

#### Multi-Specialty Group

**SBL Physician Billing**
116 W Buchanan Ave
Charleston, IL 61920
Phone:(217) 258-2581
**NPI:1568581379**
Website: http://www.sarahbush.org
Cultural Training Completed: No
Hours: [Mon, Tue, Wed, Thu, Fri] 08:00 AM - 05:00 PM
Other Language(s):English
Accessibility: Details Pending (P, EB, IB, PA)

#### Skilled Nursing Facility

**Charleston Rehab and Health Care Center**
716 18th St
Charleston, IL 61920
Phone:(217) 345-7054
**NPI:1508956459**
Website: https://www.petersenhealthcare.net/
Cultural Training Completed: No
Hours: [Mon, Tue, Wed, Thu, Fri] 08:00 AM - 05:00 PM
Accessibility: Details Pending (P, EB, IB, PA)

**Charleston Rehabilitation & Health Care Center**
716 18th St
Charleston, IL 61920

## IL

### Coles

#### Skilled Nursing Facility

**Charleston Rehabilitation & Health Care Center**
Phone:(217) 345-7054
**NPI:1508956459**
Cultural Training Completed: No
Hours: [Mon, Tue, Wed, Thu, Fri, Sat, Sun] 12:00 AM - 11:59 PM
Accessibility: Details Pending (P, EB, IB, PA)

**Hilltop Care And Rehabilitation Center Llc**
910 W Polk Ave
Charleston, IL 61920
Phone:(217) 345-7066
**NPI:1770137937**
Website: http://www.hilltop-snr.com
Cultural Training Completed: No
Hours: [Mon, Tue, Wed, Thu, Fri] 08:00 AM - 05:00 PM
Accessibility: Some Criteria Met (P, EB, IB, PA)

#### Transition Assistance Services

**Addus HomeCare**
825 18th St
Charleston, IL 61920
Phone:(217) 402-9054
Cultural Training Completed: No

## IL

### Coles

#### Transition Assistance Services

**Addus HomeCare**
Hours: [Mon, Tue, Wed, Thu, Fri] 08:00 AM - 05:00 PM
Other Language(s):English
Accessibility: Details Pending (P, EB, IB, PA)

### MATTOON

#### Pharmacy: Retail

**CVS #08661**
1316 CHARLESTON AVE
MATTOON, IL 61938
Phone:(217) 258-2920
**NPI:1063454254**
Website: WWW.CVS.COM
Cultural Training Completed: No
Hours: [Mon, Tue, Wed, Thu, Fri] 07:00 AM - 11:00 PM, Sat 08:00 AM - 07:00 PM, Sun 08:00 AM - 06:00 PM
Accessibility: Details Pending (P, EB, IB, PA)

**WAL-MART #0481**
101 DETTRO DR
MATTOON, IL 61938
Phone:(217) 258-6313
**NPI:1124045406**
Website: www.WALMART.COM
Cultural Training Completed: Yes

## IL

### Coles

#### Pharmacy: Retail

**WAL-MART #0481**
Hours: [Mon, Tue, Wed, Thu, Fri, Sat] 09:00 AM - 07:00 PM, Sun 10:00 AM - 06:00 PM
Other Language(s):English
Accessibility: Details Pending (P, EB, IB, PA)

**WALGREENS #05444**
212 S LOGAN AVE
MATTOON, IL 61938
Phone:(217) 235-3126
**NPI:1629083761**
Website: www.WALGREENS.COM
Cultural Training Completed: No
Hours: [Mon, Tue, Wed, Thu, Fri] 08:00 AM - 08:00 PM, Sat 09:00 AM - 06:00 PM, Sun 10:00 AM - 06:00 PM
Other Language(s):English
Accessibility: Details Pending (P, EB, IB, PA)

### Mattoon

#### Assisted Living Facility

**Brookstone Estates Of Mattoon North**
1920 Brookstone Ln
Mattoon, IL 61938
Phone:(217) 235-5881
**NPI:1558955997**
Cultural Training Completed: Yes

## IL

### Coles

#### Assisted Living Facility

**Brookstone Estates Of Mattoon North**
Hours: [Mon, Tue, Wed, Thu, Fri, Sat, Sun] 12:00 AM - 11:59 PM
Accessibility: Some Criteria Met (P, EB, IB, PA)

#### Counselor

**Ballinger, Lisa R., LPC+**
Gender: Female
2512 Hurst Dr
Ste 130
Mattoon, IL 61938
Phone:(217) 258-5900
**NPI:1811985468**
Cultural Training Completed: No
Hours: [Mon, Tue, Wed, Thu, Fri] 08:00 AM - 05:00 PM
Other Language(s):English
Accessibility: Some Criteria Met (P, EB, IB, PA)

**Ballinger, Lisa R., LPC+**
Gender: Female
2512 Hurst Dr
Mattoon, IL 61938
Phone:(217) 258-5900
**NPI:1811985468**
Cultural Training Completed: No
Hours: [Mon, Tue, Wed, Thu, Fri] 08:00 AM - 05:00 PM
Other Language(s):English

## IL

### Coles

#### Counselor

**Ballinger, Lisa R., LPC+**
Accessibility: Some Criteria Met (P, EB, IB, PA)

**Ballinger, Lisa R., LPC+**
Gender: Female
2512 Hurst Dr
Ste 120
Mattoon, IL 61938
Phone:(217) 258-7590
**NPI:1811985468**
Cultural Training Completed: No
Hours: [Mon, Tue, Wed, Thu, Fri] 08:00 AM - 05:00 PM
Other Language(s):English
Accessibility: Some Criteria Met (P, EB, IB, PA)

**Huddleston, Debra Lynne, LCPC+**
Gender: Female
911 Remington Rd
Ste B
Mattoon, IL 61938
Phone:(217) 234-3091
**NPI:1841726379**
Cultural Training Completed: No
Hours: [Mon, Tue, Wed, Thu, Fri] 09:00 AM - 05:00 PM
Accessibility: Details Pending (P, EB, IB, PA)

**Stout, Amanda, LPC***
Gender: Female

## IL

### Coles

#### Counselor

**Stout, Amanda, LPC***
750 Broadway Ave E
Mattoon, IL 61938
Phone:(217) 238-5700
**NPI:1477097210**
Cultural Training Completed: Yes
Hours: [Mon, Wed] 09:00 AM - 05:00 PM, [Tue, Thu] 11:00 AM - 07:00 PM, Fri 09:00 AM - 04:00 PM
Accessibility: Details Pending (P, EB, IB, PA)

#### Durable Medical Equipment (DME) & Medical Supplies

**Carle Medical Supply**
200 Lerna Rd S
Ste 101
Mattoon, IL 61938
Phone:(217) 258-7600
**NPI:1053378349**
Website: https://carle.org/
Cultural Training Completed: No
Hours: [Mon, Tue, Wed, Thu, Fri] 08:00 AM - 05:00 PM
Other Language(s):English
Accessibility: Some Criteria Met (P, EB, IB, PA)

**Praierie Medical Pharmacy**
1000 Health Center Dr
Mattoon, IL 61938
Phone:(217) 258-2411

## IL

### Coles

#### Durable Medical Equipment (DME) & Medical Supplies

**Praierie Medical Pharmacy**
**NPI:1801970017**
Cultural Training Completed: Yes
Hours: [Mon, Tue, Wed, Thu, Fri] 08:00 AM - 05:00 PM
Accessibility: Some Criteria Met (P, EB, IB, PA)

**Sarah Bush Lincoln Home Medical Equipment**
300 Coles Centre Pkwy
Mattoon, IL 61938
Phone:(217) 235-0660
**NPI:1215436449**
Website: https://www.sarahbush.org
Cultural Training Completed: Yes
Hours: [Mon, Tue, Wed, Thu, Fri] 08:30 AM - 05:00 PM
Accessibility: Some Criteria Met (P, EB, IB, PA)

#### Multi-Specialty Group

**Carle Mattoon On Hurst**
2512 Hurst Dr
Ste 130
Mattoon, IL 61938
Phone:(217) 258-5900
**NPI:1366480873**
Website: http://www.carle.org
Cultural Training Completed: No
Hours: [Mon, Tue, Wed, Thu, Fri] 08:00 AM - 05:00 PM

## IL

### Coles

#### Multi-Specialty Group

**Carle Mattoon On Hurst**
Cultural Training Completed: No
Hours: [Mon, Tue, Wed, Thu, Fri] 08:00 AM - 05:00 PM
Accessibility: Details Pending (P, EB, IB, PA)

**Carle Mattoon On Hurst**
2512 Hurst Dr
Mattoon, IL 61938
Phone:(217) 258-5900
**NPI:1366480873**
Website: https://carle.org
Cultural Training Completed: No
Hours: [Mon, Tue, Wed, Thu, Fri] 08:00 AM - 05:00 PM, [Sat, Sun] 12:00 AM - 11:59 PM
Accessibility: Details Pending (P, EB, IB, PA)

**Carle Mattoon On Hurst**
2512 Hurst Dr
Ste 130
Mattoon, IL 61938
Phone:(217) 258-5900
**NPI:1043683014**
Website: http://www.carle.org
Cultural Training Completed: No
Hours: [Mon, Tue, Wed, Thu, Fri] 08:00 AM - 05:00 PM

## IL

### Coles

#### Multi-Specialty Group

**Carle Mattoon On Hurst**
Accessibility: Details Pending (P, EB, IB, PA)

**Carle Mattoon on Hurst**
2512 Hurst Dr
Ste 120
Mattoon, IL 61938
Phone:(217) 258-7590
**NPI:1154653947**
Website: http://www.carle.org
Cultural Training Completed: No
Hours: [Mon, Tue, Wed, Thu, Fri] 08:00 AM - 05:00 PM
Other Language(s):English
Accessibility: Some Criteria Met (P, EB, IB, PA)

**Carle Mattoon on Lerna**
200 Lerna Rd S
Mattoon, IL 61938
Phone:(217) 902-2100
**NPI:1154653947**
Website: http://www.carle.org
Cultural Training Completed: No
Hours: [Mon, Tue, Wed, Thu, Fri] 08:00 AM - 05:00 PM
Accessibility: Some Criteria Met (P, EB, IB, PA)

## IL

### Coles

#### Multi-Specialty Group

**Carle Mattoon on Lerna**
200 Lerna Rd S
Mattoon, IL 61938
Phone:(217) 258-5900
**NPI:1154653947**
Website: https://carle.org
Cultural Training Completed: No
Hours: [Mon, Tue, Wed, Thu, Fri] 08:00 AM - 05:00 PM
Accessibility: Some Criteria Met (P, EB, IB, PA)

**Carle Physician Group**
2512 Hurst Dr
Ste 120
Mattoon, IL 61938
Phone:(217) 258-5900
**NPI:1366480873**
Website: https://carle.org
Cultural Training Completed: No
Hours: [Mon, Tue, Wed, Thu, Fri] 08:00 AM - 05:00 PM
Accessibility: Some Criteria Met (P, EB, IB, PA)

**Carle Physician Group**
100 Lerna Rd S
Mattoon, IL 61938
Phone:(217) 904-7000
**NPI:1154653947**
Website: http://www.carle.org
Cultural Training Completed: No

## IL

### Coles

Multi-Specialty Group

**Carle Physician Group**
Hours: [Mon, Tue, Wed, Thu, Fri] 08:00 AM - 05:00 PM
Other Language(s):English
Accessibility: Some Criteria Met (P, EB, IB, PA)

**Carle Physician Group**
2512 Hurst Dr
Mattoon, IL 61938
Phone:(217) 258-7590
**NPI:1154653947**
Website: http://www.carle.org
Cultural Training Completed: No
Hours: [Mon, Tue, Wed, Thu, Fri] 08:00 AM - 05:00 PM
Other Language(s):English
Accessibility: Some Criteria Met (P, EB, IB, PA)

**Carle Physician Group**
2512 Hurst Dr
Ste 130
Mattoon, IL 61938
Phone:(217) 258-5900
**NPI:1154653947**
Website: http://www.carle.org
Cultural Training Completed: No
Hours: [Mon, Tue, Wed, Thu, Fri] 08:00 AM - 05:00 PM
Other Language(s):English

## IL

### Coles

Multi-Specialty Group

**Carle Physician Group**
Accessibility: Details Pending (P, EB, IB, PA)

**Carle Physician Group**
2512 Hurst Dr
Ste 120
Mattoon, IL 61938
Phone:(217) 258-5900
**NPI:1043683014**
Website: http://www.carle.org
Cultural Training Completed: No
Hours: [Mon, Tue, Wed, Thu, Fri] 08:00 AM - 05:00 PM
Accessibility: Details Pending (P, EB, IB, PA)

**MIACSBL Physician Billing**
1000 Health Center Drive
Ste 101
Mattoon, IL 61938
Phone:(217) 258-4158
**NPI:1568581379**
Website: http://www.sarahbush.org
Cultural Training Completed: No
Hours: [Mon, Tue, Wed, Thu] 08:00 AM - 05:00 PM, Fri 08:00 AM - 12:00 PM
Accessibility: Some Criteria Met (P, EB, IB, PA)

## IL

### Coles

Multi-Specialty Group

**MIACSBL Physician Billing**
1001 Health Center Dr
Mattoon, IL 61938
Phone:(217) 258-2581
**NPI:1568581379**
Website: http://www.sarahbush.org
Cultural Training Completed: No
Hours: [Mon, Tue, Wed, Thu, Fri] 08:00 AM - 05:00 PM
Accessibility: Details Pending (P, EB, IB, PA)

**Occupational Medicine**
1005 Health Center Dr
Ste 104
Mattoon, IL 61938
Phone:(217) 258-2178
**NPI:1669564662**
Website: http://www.sarahbush.org
Cultural Training Completed: Yes
Hours: [Mon, Tue, Wed, Thu, Fri] 08:00 AM - 05:00 PM
Accessibility: Some Criteria Met (P, EB, IB, PA)

**PALM TERRACE OF MATTOON**
1000 Palm Ave
Mattoon, IL 61938
Phone:(217) 234-7403
**NPI:1083012074**

## IL

### Coles

Multi-Specialty Group

**PALM TERRACE OF MATTOON**
Cultural Training Completed: No
Hours: [Mon, Tue, Wed, Thu, Fri, Sat] 08:00 AM - 05:00 PM
Other Language(s):English
Accessibility: Details Pending (P, EB, IB, PA)

**Pine Eye Center**
200 Dettro Dr
Mattoon, IL 61938
Phone:(217) 348-0221
**NPI:1669564662**
Website: http://www.sarahbush.org
Cultural Training Completed: Yes
Hours: [Mon, Tue, Wed, Thu, Fri] 08:00 AM - 05:00 PM
Accessibility: Some Criteria Met (P, EB, IB, PA)

**Prairie Family Practice**
1005 Health Center Dr
Ste 103
Mattoon, IL 61938
Phone:(217) 258-4051
**NPI:1669564662**
Website: http://www.sarahbush.org
Cultural Training Completed: Yes

## IL

### Coles

Multi-Specialty Group

**Prairie Family Practice**
Hours: [Mon, Tue, Wed, Thu, Fri] 08:00 AM - 05:00 PM
Other Language(s):English
Accessibility: Some Criteria Met (P, EB, IB, PA)

**QPKNSarah Bush Lincoln Health**
1000 Health Center Drive
Suite 107
Mattoon, IL 61938
Phone:(217) 258-2581
**NPI:1669564662**
Website: http://www.sarahbush.org
Cultural Training Completed: No
Hours: [Mon, Tue, Wed, Thu, Fri] 08:00 AM - 05:00 PM
Accessibility: Some Criteria Met (P, EB, IB, PA)

**RENALCARE ASSOCIATES, SC**
1000 Health Center Dr
Mattoon, IL 61938
Phone:(309) 676-8123
**NPI:1649300377**
Website: http://www.illinoiskidney.com
Cultural Training Completed: Yes

## IL

### Coles

Multi-Specialty Group

**RENALCARE ASSOCIATES, SC**
Hours: [Mon, Tue, Wed, Thu, Fri] 08:30 AM - 05:00 PM
Accessibility: Some Criteria Met (P, EB, IB, PA)

**RenalCare Associates, SC**
200 Professional Plz
Mattoon, IL 61938
Phone:(309) 676-8123
**NPI:1649300377**
Website: http://www.illinoiskidney.com
Cultural Training Completed: Yes
Hours: [Mon, Tue, Wed, Thu, Fri] 08:30 AM - 05:00 PM
Accessibility: Some Criteria Met (P, EB, IB, PA)

**SBL Advanced Wound Center**
1000 Health Center Drive
Suite 302
Mattoon, IL 61938
Phone:(217) 238-4770
**NPI:1568581379**
Website: http://www.sarahbush.org
Cultural Training Completed: No
Hours: [Mon, Tue, Wed, Thu, Fri] 08:00 AM - 05:00 PM

## IL

### Coles

Multi-Specialty Group

**SBL Advanced Wound Center**
Accessibility: Details Pending (P, EB, IB, PA)

**SBL Advanced Wound Center**
1000 Health Center Dr
Ste 302
Mattoon, IL 61938
Phone:(217) 238-4850
**NPI:1669564662**
Website: http://www.sarahbush.org
Cultural Training Completed: No
Hours: [Mon, Tue, Wed, Thu, Fri] 08:00 AM - 05:00 PM
Accessibility: Some Criteria Met (P, EB, IB, PA)

**SBL Advanced Wound Center**
1000 Health Center Drive
Suite 302
Mattoon, IL 61938
Phone:(217) 258-2581
**NPI:1669564662**
Website: http://www.sarahbush.org
Cultural Training Completed: No
Hours: [Mon, Tue, Wed, Thu, Fri] 08:00 AM - 05:00 PM

## IL

### Coles

Multi-Specialty Group

**SBL Advanced Wound Center**
Accessibility: Some Criteria Met (P, EB, IB, PA)

**SBL Center for Interventional Pain**
1000 Health Center Dr
Ste 106
Mattoon, IL 61938
Phone:(217) 238-4495
**NPI:1568581379**
Website: http://www.sarahbush.org
Cultural Training Completed: No
Hours: [Mon, Tue, Wed, Thu, Fri] 08:00 AM - 05:00 PM
Accessibility: Details Pending (P, EB, IB, PA)

**SBL Center for Interventional Pain**
1000 Health Center Dr
Ste 106
Mattoon, IL 61938
Phone:(217) 238-4495
**NPI:1669564662**
Website: http://www.sarahbush.org
Cultural Training Completed: Yes
Hours: [Mon, Tue, Wed, Thu, Fri] 08:00 AM - 05:00 PM
Other Language(s):English

## IL

### Coles

Multi-Specialty Group

**SBL Center for Interventional Pain**
Accessibility: Some Criteria Met (P, EB, IB, PA)

**SBL ENT Clinic**
1005 Health Center Dr
Ste 201
Mattoon, IL 61938
Phone:(217) 258-2409
**NPI:1568581379**
Website:
http://www.sarahbush.org
Cultural Training Completed: No
Hours: [Mon, Tue, Wed, Thu, Fri] 08:00 AM - 05:00 PM
Accessibility: Details Pending (P, EB, IB, PA)

**SBL Endocrinology**
200 Richmond Ave E
Ste 3
Mattoon, IL 61938
Phone:(217) 234-7000
**NPI:1669564662**
Website:
http://www.sarahbush.org
Cultural Training Completed: Yes
Hours: [Mon, Tue, Wed, Thu, Fri] 08:00 AM - 05:00 PM
Other Language(s):English
Accessibility: Some Criteria Met (P, EB, IB, PA)

## IL

### Coles

Multi-Specialty Group

**SBL Family Medical Center**
200 Richmond Ave E
Ste 2
Mattoon, IL 61938
Phone:(217) 234-7000
**NPI:1669564662**
Website:
http://www.sarahbush.org
Cultural Training Completed: Yes
Hours: [Mon, Tue, Wed, Thu, Fri] 08:00 AM - 05:00 PM
Accessibility: Some Criteria Met (P, EB, IB, PA)

**SBL Family Medical Center**
200 Richmond Ave E
Ste 1
Mattoon, IL 61938
Phone:(217) 234-7000
**NPI:1669564662**
Website:
http://www.sarahbush.org
Cultural Training Completed: Yes
Hours: [Mon, Tue, Wed, Thu, Fri] 08:00 AM - 05:00 PM
Other Language(s):English
Accessibility: Some Criteria Met (P, EB, IB, PA)

## IL

### Coles

Multi-Specialty Group

**SBL Family Medical Center - Family Medicine**
200 Richmond Ave E
Ste 2
Mattoon, IL 61938
Phone:(217) 234-7000
**NPI:1568581379**
Website:
http://www.sarahbush.org
Cultural Training Completed: No
Hours: [Mon, Tue, Wed, Thu, Fri] 08:00 AM - 05:00 PM
Accessibility: Details Pending (P, EB, IB, PA)

**SBL Family Medical Center - Family Medicine**
200 Richmond Ave E
Ste 1
Mattoon, IL 61938
Phone:(217) 234-7000
**NPI:1568581379**
Website:
http://www.sarahbush.org
Cultural Training Completed: No
Hours: [Mon, Tue, Wed, Thu, Fri] 08:00 AM - 05:00 PM
Accessibility: Some Criteria Met (P, EB, IB, PA)

**SBL Family Medical Center Suite 4**
200 Richmond Ave E

## IL

### Coles

Multi-Specialty Group

**SBL Family Medical Center Suite 4**
Ste 4
Mattoon, IL 61938
Phone:(217) 234-7000
**NPI:1669564662**
Website:
http://www.sarahbush.org
Cultural Training Completed: No
Hours: [Mon, Tue, Wed, Thu, Fri] 08:00 AM - 05:00 PM
Accessibility: Details Pending (P, EB, IB, PA)

**SBL Family Medical Center Suite 4**
200 Richmond Ave
Ste 4
Mattoon, IL 61938
Phone:(217) 238-5345
**NPI:1669564662**
Website:
http://www.sarahbush.org
Cultural Training Completed: No
Hours: [Mon, Tue, Wed, Thu, Fri] 08:00 AM - 05:00 PM
Accessibility: Some Criteria Met (P, EB, IB, PA)

**SBL Gastroenterology**
1000 Health Center Dr
Ste 204
Mattoon, IL 61938
Phone:(217) 258-4155
**NPI:1568581379**

## IL

### Coles

Multi-Specialty Group

**SBL Gastroenterology**
Website:
http://www.sarahbush.org
Cultural Training Completed: No
Hours: [Mon, Tue, Wed, Thu, Fri] 08:00 AM - 05:00 PM
Accessibility: Some Criteria Met (P, EB, IB, PA)

**SBL Gastroenterology**
1000 Health Center Drive
Suite 204
Mattoon, IL 61938
Phone:(217) 258-2581
**NPI:1669564662**
Website:
http://www.sarahbush.org
Cultural Training Completed: No
Hours: [Mon, Tue, Wed, Thu, Fri] 08:00 AM - 05:00 PM
Accessibility: Some Criteria Met (P, EB, IB, PA)

**SBL Gastroenterology**
1000 Health Center Dr
Ste 204
Mattoon, IL 61938
Phone:(217) 258-4155
**NPI:1669564662**
Website:
http://www.sarahbush.org
Cultural Training Completed: No

## IL

### Coles

Multi-Specialty Group

**SBL Gastroenterology**
Hours: [Mon, Tue, Wed, Thu, Fri] 08:00 AM - 05:00 PM
Accessibility: Some Criteria Met (P, EB, IB, PA)

**SBL Internal Medicine**
101 Professional Plz
Mattoon, IL 61938
Phone:(217) 258-2110
**NPI:1568581379**
Website:
http://www.sarahbush.org
Cultural Training Completed: No
Hours: [Mon, Tue, Wed, Thu, Fri] 08:00 AM - 05:00 PM
Accessibility: Details Pending (P, EB, IB, PA)

**SBL Internal Medicine**
101 Professional Plz
Mattoon, IL 61938
Phone:(217) 238-3730
**NPI:1669564662**
Website:
http://www.sarahbush.org
Cultural Training Completed: Yes
Hours: [Mon, Tue, Wed, Thu, Fri] 08:00 AM - 05:00 PM
Other Language(s):English
Accessibility: Some Criteria Met (P, EB, IB, PA)

## IL

### Coles

Multi-Specialty Group

**SBL Mattoon Audiology**
1005 Health Center Dr
Ste 201
Mattoon, IL 61938
Phone:(217) 258-2409
**NPI:1669564662**
Website:
http://www.sarahbush.org
Cultural Training Completed: No
Hours: [Mon, Tue, Wed, Thu, Fri] 08:00 AM - 05:00 PM
Accessibility: Some Criteria Met (P, EB, IB, PA)

**SBL Medical Clinic at Center for Healthy Living**
1004 Health Center Dr
Ste 210
Mattoon, IL 61938
Phone:(217) 238-4960
**NPI:1669564662**
Website:
http://www.sarahbush.org
Cultural Training Completed: Yes
Hours: [Mon, Tue, Wed, Thu, Fri] 08:00 AM - 05:00 PM
Other Language(s):English
Accessibility: Some Criteria Met (P, EB, IB, PA)

## IL

### Coles

Multi-Specialty Group

**SBL Nephrology Practice**
1000 Health Center Dr
Mattoon, IL 61938
Phone:(217) 238-6247
**NPI:1669564662**
Website:
http://www.sarahbush.org
Cultural Training Completed: No
Hours: [Mon, Tue, Wed, Thu, Fri] 08:00 AM - 05:00 PM
Accessibility: Some Criteria Met (P, EB, IB, PA)

**SBL Neurology Clinic**
1000 HEALTH CENTER DR
STE 107
Mattoon, IL 61938
Phone:(217) 258-4096
**NPI:1669564662**
Website:
http://www.sarahbush.org
Cultural Training Completed: No
Hours: [Mon, Tue, Wed, Thu, Fri] 08:00 AM - 05:00 PM
Accessibility: Some Criteria Met (P, EB, IB, PA)

**SBL Occupational Medicine**
1005 Health Center Dr
Ste 104
Mattoon, IL 61938
Phone:(217) 258-2178

## IL

### Coles

Multi-Specialty Group

**SBL Occupational Medicine**
**NPI:1568581379**
Website: http://www.sarahbush.org
Cultural Training Completed: No
Hours: [Mon, Tue, Wed, Thu, Fri] 08:00 AM - 05:00 PM
Accessibility: Details Pending (P, EB, IB, PA)

**SBL Orthopedics & Sports Medicine**
1004 Health Center Dr
Ste 100
Mattoon, IL 61938
Phone:(217) 238-3435
**NPI:1568581379**
Website: http://www.sarahbush.org
Cultural Training Completed: No
Hours: [Mon, Tue, Wed, Thu, Fri] 08:00 AM - 05:00 PM
Accessibility: Details Pending (P, EB, IB, PA)

**SBL Pediatric Clinic**
1005 Health Center Dr
Ste 100
Mattoon, IL 61938
Phone:(217) 258-4006
**NPI:1669564662**
Website: http://www.sarahbush.org

## IL

### Coles

Multi-Specialty Group

**SBL Pediatric Clinic**
Cultural Training Completed: Yes
Hours: [Mon, Tue, Wed, Thu, Fri] 08:00 AM - 05:00 PM
Other Language(s):English
Accessibility: Some Criteria Met (P, EB, IB, PA)

**SBL Physician Billing**
1000 Health Center Dr
Ste 107
Mattoon, IL 61938
Phone:(217) 258-4096
**NPI:1568581379**
Website: http://www.sarahbush.org
Cultural Training Completed: No
Hours: [Mon, Tue, Wed, Thu, Fri] 08:00 AM - 05:00 PM
Accessibility: Details Pending (P, EB, IB, PA)

**SBL Podiatry Clinic**
1004 Health Center Dr
Ste 100
Mattoon, IL 61938
Phone:(217) 238-3435
**NPI:1669564662**
Website: http://www.sarahbush.org
Cultural Training Completed: Yes

## IL

### Coles

Multi-Specialty Group

**SBL Podiatry Clinic**
Hours: [Mon, Tue, Wed, Thu, Fri] 08:00 AM - 05:00 PM
Accessibility: Some Criteria Met (P, EB, IB, PA)

**SBL Pulmonology Clinic**
1000 Health Center Dr
Ste 101
Mattoon, IL 61938
Phone:(217) 366-1212
**NPI:1568581379**
Website: http://www.sarahbush.org
Cultural Training Completed: No
Hours: [Mon, Tue, Wed, Thu, Fri] 08:00 AM - 05:00 PM
Accessibility: Some Criteria Met (P, EB, IB, PA)

**SBL Pulmonology Clinic**
1000 Health Center Dr
Ste 101
Mattoon, IL 61938
Phone:(217) 258-4158
**NPI:1669564662**
Website: http://www.sarahbush.org
Cultural Training Completed: No
Hours: [Mon, Tue, Wed, Thu, Fri] 08:00 AM - 05:00 PM

## IL

### Coles

Multi-Specialty Group

**SBL Pulmonology Clinic**
Accessibility: Some Criteria Met (P, EB, IB, PA)

**SBL Regional Cancer Center**
1001 Health Center Dr
Mattoon, IL 61938
Phone:(217) 258-2250
**NPI:1669564662**
Website: http://www.sarahbush.org
Cultural Training Completed: Yes
Hours: [Mon, Tue, Wed, Thu, Fri] 08:00 AM - 05:00 PM
Other Language(s):English
Accessibility: Some Criteria Met (P, EB, IB, PA)

**SBL Sleep Disorders Center**
1005 Health Center Dr
Ste 106
Mattoon, IL 61938
Phone:(217) 238-4908
**NPI:1568581379**
Website: http://www.sarahbush.org
Cultural Training Completed: No
Hours: [Mon, Tue, Wed, Thu, Fri] 08:00 AM - 05:00 PM

## IL

### Coles

Multi-Specialty Group

**SBL Sleep Disorders Center**
Accessibility: Some Criteria Met (P, EB, IB, PA)

**SBL Sleep Disorders Center**
1005 Health Center Dr
Ste 106
Mattoon, IL 61938
Phone:(217) 238-4908
**NPI:1669564662**
Website:
http://www.sarahbush.org
Cultural Training Completed: No
Hours: [Mon, Tue, Wed, Thu, Fri] 08:00 AM - 05:00 PM
Accessibility: Some Criteria Met (P, EB, IB, PA)

**SBL Surgery Clinic**
1000 Health Center Dr
Ste 401
Mattoon, IL 61938
Phone:(217) 258-4020
**NPI:1568581379**
Website:
http://www.sarahbush.org
Cultural Training Completed: No
Hours: [Mon, Tue, Wed, Thu, Fri] 08:00 AM - 05:00 PM
Accessibility: Some Criteria Met (P, EB, IB, PA)

## IL

### Coles

Multi-Specialty Group

**SBL Surgery Clinic**
1000 Health Center Dr
Ste 401
Mattoon, IL 61938
Phone:(217) 258-4020
**NPI:1669564662**
Website:
http://www.sarahbush.org
Cultural Training Completed: Yes
Hours: [Mon, Tue, Wed, Thu, Fri] 08:00 AM - 05:00 PM
Other Language(s):English
Accessibility: Some Criteria Met (P, EB, IB, PA)

**SBL Urology Clinic**
1000 Health Center Drive
Suite 305
Mattoon, IL 61938
Phone:(217) 258-2581
**NPI:1669564662**
Website:
http://www.sarahbush.org
Cultural Training Completed: No
Hours: [Mon, Tue, Wed, Thu, Fri] 08:00 AM - 05:00 PM
Accessibility: Some Criteria Met (P, EB, IB, PA)

**SBL Vascular Clinic**
1000 Health Center Dr
Mattoon, IL 61938
Phone:(217) 258-4049

## IL

### Coles

Multi-Specialty Group

**SBL Vascular Clinic**
**NPI:1568581379**
Website:
http://www.sarahbush.org
Cultural Training Completed: No
Hours: [Mon, Tue, Wed, Thu, Fri] 08:00 AM - 05:00 PM
Accessibility: Details Pending (P, EB, IB, PA)

**SBL Walk-In Clinic**
200 Dettro Dr
Mattoon, IL 61938
Phone:(217) 258-2581
**NPI:1568581379**
Website:
http://www.sarahbush.org
Cultural Training Completed: Yes
Hours: [Mon, Tue, Wed, Thu, Fri] 08:00 AM - 05:00 PM
Accessibility: Some Criteria Met (P, EB, IB, PA)

**SBL Women's Healthcare**
1000 Health Center Dr
Ste 201
Mattoon, IL 61938
Phone:(217) 258-4030
**NPI:1568581379**
Website:
http://www.sarahbush.org
Cultural Training Completed: No

## IL

### Coles

Multi-Specialty Group

**SBL Women's Healthcare**
Hours: [Mon, Tue, Wed, Thu, Fri] 08:00 AM - 05:00 PM
Accessibility: Details Pending (P, EB, IB, PA)

**SBL Women's Healthcare**
1000 Health Center Dr
Ste 201
Mattoon, IL 61938
Phone:(217) 258-4030
**NPI:1669564662**
Website:
http://www.sarahbush.org
Cultural Training Completed: Yes
Hours: [Mon, Tue, Wed, Thu, Fri] 08:00 AM - 05:00 PM
Other Language(s):English
Accessibility: Some Criteria Met (P, EB, IB, PA)

**Sarah Bush Lincoln**
1000 Health Center Drive
Suite 204
Mattoon, IL 61938
Phone:(217) 258-4155
**NPI:1568581379**
Website:
http://www.sarahbush.org
Cultural Training Completed: No

## IL

### Coles

Multi-Specialty Group

**Sarah Bush Lincoln**
Hours: [Mon, Tue, Wed, Thu, Fri] 08:00 AM - 05:00 PM
Accessibility: Details Pending (P, EB, IB, PA)

**Sarah Bush Lincoln Health Surgery Center**
1007 Health Center Dr
Mattoon, IL 61938
Phone:(217) 258-7400
**NPI:1669564662**
Website: http://www.sarahbush.org
Cultural Training Completed: Yes
Hours: [Mon, Tue, Wed, Thu, Fri] 08:00 AM - 05:00 PM
Other Language(s):English
Accessibility: Some Criteria Met (P, EB, IB, PA)

**Surgery Center**
1007 Health Center Dr
Mattoon, IL 61938
Phone:(217) 258-2581
**NPI:1568581379**
Website: http://www.sarahbush.org
Cultural Training Completed: No
Hours: [Mon, Tue, Wed, Thu, Fri] 08:00 AM - 05:00 PM

## IL

### Coles

Multi-Specialty Group

**Surgery Center**
Accessibility: Some Criteria Met (P, EB, IB, PA)

**Surgery Center**
1004 Health Center Dr
Mattoon, IL 61938
Phone:(217) 258-7400
**NPI:1669564662**
Website: http://www.sarahbush.org
Cultural Training Completed: No
Hours: [Mon, Tue, Wed, Thu, Fri] 08:00 AM - 05:00 PM
Accessibility: Some Criteria Met (P, EB, IB, PA)

Skilled Nursing Facility

**Mattoon Healthcare & Rehabilitation Center**
2512 Hurst Dr
Mattoon, IL 61938
Phone:(217) 258-5900
**NPI:1922261098**
Cultural Training Completed: No
Hours: [Mon, Tue, Wed, Thu, Fri] 08:00 AM - 05:00 PM
Accessibility: Some Criteria Met (P, EB, IB, PA)

**Mattoon Manor, Llc**
2121 S 9th St
Mattoon, IL 61938
Phone:(217) 239-7138
**NPI:1457623753**

## IL

### Coles

Skilled Nursing Facility

**Mattoon Manor, Llc**
Website: https://mattoonbytutera.com
Cultural Training Completed: No
Hours: [Mon, Tue, Wed, Thu, Fri] 08:00 AM - 05:00 PM
Accessibility: Details Pending (P, EB, IB, PA)

**Palm Garden of Mattoon**
1000 Palm Ave
Mattoon, IL 61938
Phone:(217) 234-7403
**NPI:1275356768**
Cultural Training Completed: No
Hours: [Mon, Tue, Wed, Thu, Fri, Sat, Sun] 12:00 AM - 11:59 PM
Accessibility: Details Pending (P, EB, IB, PA)

**Palm Terrace of Mattoon**
1000 Palm Ave
Mattoon, IL 61938
Phone:(217) 234-7403
**NPI:1487610291**
Website: https://www.petersenhealthcare.net
Cultural Training Completed: No
Hours: [Mon, Tue, Wed, Thu, Fri, Sat, Sun] 12:00 AM - 11:59 PM

## IL

### Coles

Skilled Nursing Facility

**Palm Terrace of Mattoon**
Other Language(s):English
Accessibility: Details Pending (P, EB, IB, PA)

### Oakland

Multi-Specialty Group

**Family Medical Center-Oakland**
5 S Walnut St
Oakland, IL 61943
Phone:(217) 346-2353
**NPI:1831559509**
Website: https://www.myhorizonhealth.org/
Cultural Training Completed: No
Hours: [Mon, Tue, Wed, Thu, Fri] 08:00 AM - 05:00 PM
Other Language(s):English
Accessibility: Some Criteria Met (P, EB, IB, PA)

### Cumberland

### Greenup

Counselor

**Davidson, Hannah Marie, LMHC+**
Gender: Female
300 N Marietta St
Greenup, IL 62428
Phone:(913) 286-7659
**NPI:1558006254**

## IL

### Cumberland

Counselor

**Davidson, Hannah Marie, LMHC+**
Cultural Training Completed: No
Hours: [Mon, Tue, Wed, Thu, Fri] 08:00 AM - 05:00 PM
Accessibility: Details Pending (P, EB, IB, PA)

Multi-Specialty Group

**Cumberland Rehab & Health Care Center**
300 N Marietta St
Greenup, IL 62428
Phone:(217) 923-3186
**NPI:1083012074**
Cultural Training Completed: No
Hours: [Mon, Tue, Wed, Thu, Fri] 08:30 AM - 05:00 PM
Accessibility: Details Pending (P, EB, IB, PA)

Skilled Nursing Facility

**Cumberland HCO LLC**
300 N Marietta St
Greenup, IL 62428
Phone:(217) 923-3186
**NPI:1396830154**
Cultural Training Completed: No
Hours: [Mon, Tue, Wed, Thu, Fri, Sat, Sun] 12:00 AM - 11:59 PM
Accessibility: Details Pending (P, EB, IB, PA)

## IL

### Cumberland

Skilled Nursing Facility

**Cumberland Rehab & Health Care Center**
300 N Marietta St
Greenup, IL 62428
Phone:(217) 923-3186
**NPI:1598807497**
Website: https://www.petersenhealthcare.net/
Cultural Training Completed: No
Hours: [Mon, Tue, Wed, Thu, Fri] 08:00 AM - 05:00 PM
Accessibility: Details Pending (P, EB, IB, PA)

**Greenup Rehab and Nursing LLC**
300 N Marietta St
Greenup, IL 62428
Phone:(217) 923-3186
**NPI:1952265639**
Cultural Training Completed: No
Hours: [Mon, Tue, Wed, Thu, Fri] 08:00 AM - 05:00 PM
Accessibility: Details Pending (P, EB, IB, PA)

### NEOGA

Pharmacy: Retail

**SAVMOR PHARMACY**
596 OAK AVE
NEOGA, IL 62447
Phone:(217) 895-2238
**NPI:1376554873**

## IL

### Cumberland

Pharmacy: Retail

**SAVMOR PHARMACY**
Website: www.savmor.com
Cultural Training Completed: No
Hours: [Mon, Tue, Wed, Thu, Fri] 09:00 AM - 06:00 PM, Sat 09:00 AM - 12:00 PM
Other Language(s):English
Accessibility: Details Pending (P, EB, IB, PA)

### Neoga

Multi-Specialty Group

**SBL Neoga Clinic**
650 Oak Ave
Neoga, IL 62447
Phone:(217) 895-2222
**NPI:1669564662**
Website: http://www.sarahbush.org
Cultural Training Completed: Yes
Hours: [Mon, Tue, Wed, Thu, Fri] 08:00 AM - 05:00 PM
Other Language(s):English
Accessibility: Some Criteria Met (P, EB, IB, PA)

**SBL Neoga Clinic**
650 Oak Ave
Neoga, IL 62447
Phone:(217) 895-2222
**NPI:1568581379**

## IL

### Cumberland

Multi-Specialty Group

**SBL Neoga Clinic**
Website: http://www.sarahbush.org
Cultural Training Completed: No
Hours: [Mon, Tue, Wed, Thu, Fri] 08:00 AM - 05:00 PM
Accessibility: Details Pending (P, EB, IB, PA)

Skilled Nursing Facility

**Heartland Senior Living Llc**
101 Trowbridge Rd
Neoga, IL 62447
Phone:(217) 429-2551
**NPI:1003466806**
Website: https://heartlandseniorlivingllc.com/
Cultural Training Completed: No
Hours: [Mon, Tue, Wed, Thu, Fri, Sat, Sun] 12:00 AM - 11:59 PM
Other Language(s):French,Spanish
Accessibility: Details Pending (P, EB, IB, PA)

### TOLEDO

Pharmacy: Retail

**TOLEDO PHARMACY**
104 COURTHOUSE SQ
TOLEDO, IL 62468

## IL

### Cumberland

Pharmacy: Retail

**TOLEDO PHARMACY**
Phone:(217) 849-2666
**NPI:1326061284**
Website: WWW.toledoillinoispharmacy.com
Cultural Training Completed: No
Hours: [Mon, Tue, Wed, Fri] 09:00 AM - 05:30 PM, Thu 09:00 AM - 05:00 PM, Sat 09:00 AM - 12:00 PM
Other Language(s):English
Accessibility: Details Pending (P, EB, IB, PA)

### Toledo

Multi-Specialty Group

**SBL Toledo Clinic**
104 Courthouse Sq
Toledo, IL 62468
Phone:(217) 849-3151
**NPI:1669564662**
Website: http://www.sarahbush.org
Cultural Training Completed: Yes
Hours: [Mon, Tue, Wed, Thu, Fri] 08:00 AM - 05:00 PM
Other Language(s):English
Accessibility: Some Criteria Met (P, EB, IB, PA)

## IL

### Cumberland

Multi-Specialty Group

**SBL Toledo Clinic**
104 Courthouse Sq
Toledo, IL 62468
Phone:(217) 258-2581
**NPI:1568581379**
Website: http://www.sarahbush.org
Cultural Training Completed: No
Hours: [Mon, Tue, Wed, Thu, Fri] 08:00 AM - 05:00 PM
Accessibility: Details Pending (P, EB, IB, PA)

### Douglas

### ARCOLA

Pharmacy: Retail

**SAV MOR PHARMACY**
121 W SPRINGFIELD RD
ARCOLA, IL 61910
Phone:(217) 268-4889
**NPI:1215540570**
Website: www.savmor.com
Cultural Training Completed: No
Hours: [Mon, Tue, Thu, Fri] 08:30 AM - 04:30 PM, Wed 08:30 AM - 05:00 PM
Other Language(s):English
Accessibility: Details Pending (P, EB, IB, PA)

## IL

### Douglas

### ARTHUR

Pharmacy: Retail

**DICKS PHARMACY**
122 S WALNUT ST
ARTHUR, IL 61911
Phone:(217) 543-2913
**NPI:1285727958**
Website: www.reedpharmacies.com/dickspharmacy
Cultural Training Completed: No
Hours: [Mon, Tue, Wed, Thu, Fri] 09:00 AM - 05:30 PM, Sat 09:00 AM - 02:00 PM
Other Language(s):English,Spanish
Accessibility: Details Pending (P, EB, IB, PA)

### ATWOOD

Pharmacy: Retail

**SAV MOR PHARMACY**
100 US EAST HWY 36 SUITE B
ATWOOD, IL 61913
Phone:(217) 578-2850
**NPI:1275992851**
Website: www.savmor.com
Cultural Training Completed: Yes
Hours: [Mon, Tue, Wed, Thu] 08:30 AM - 04:30 PM, Fri 08:30 AM - 04:00 PM
Other Language(s):English

## IL

### Douglas

Pharmacy: Retail

**SAV MOR PHARMACY**
Accessibility: Details Pending (P, EB, IB, PA)

### Arcola

Multi-Specialty Group

**ATI Physical Therapy Arcola**
548 E Springfield Rd
Arcola, IL 61910
Phone:(217) 268-3188
**NPI:1023129681**
Cultural Training Completed: No
Hours: [Mon, Tue, Wed, Thu, Fri] 08:00 AM - 05:00 PM
Accessibility: Details Pending (P, EB, IB, PA)

**Applebaum Psychiatry Pllc**
422 E 4th South St
Arcola, IL 61910
Phone:(217) 268-3022
**NPI:1700598059**
Website: credentialing@rcmexperts.com
Cultural Training Completed: No
Hours: [Mon, Tue, Wed, Thu, Fri] 08:00 AM - 05:00 PM
Accessibility: Details Pending (P, EB, IB, PA)

**SBL Arcola Clinic**
241 W Springfield Rd

## IL

### Douglas

Multi-Specialty Group

**SBL Arcola Clinic**
Arcola, IL 61910
Phone:(217) 268-4444
**NPI:1669564662**
Website:
http://www.sarahbush.org
Cultural Training Completed: Yes
Hours: [Mon, Tue, Wed, Thu, Fri] 08:00 AM - 05:00 PM
Other Language(s):English
Accessibility: Some Criteria Met (P, EB, IB, PA)

111 E Main St
Arcola, IL 61910
Phone:(217) 926-1070
**NPI:1336246552**
Cultural Training Completed: No
Hours: [Mon, Tue, Wed, Thu, Fri] 07:45 AM - 05:30 PM, Sat 08:00 AM - 12:00 PM
Accessibility: Some Criteria Met (P, EB, IB, PA)

Skilled Nursing Facility

**Arcola Health Care Center**
422 E 4th South St
Arcola, IL 61910
Phone:(217) 268-3022
**NPI:1437115417**
Cultural Training Completed: Yes

## IL

### Douglas

Skilled Nursing Facility

**Arcola Health Care Center**
Hours: [Mon, Tue, Wed, Thu, Fri, Sat, Sun] 12:00 AM - 11:59 PM
Accessibility: Details Pending (P, EB, IB, PA)

### Newman

Skilled Nursing Facility

**Newman Rehabilitation & Health Care Center**
418 South Memorial Drive
Newman, IL 61942
Phone:(217) 837-2421
**NPI:1578646691**
Website:
https://www.petersenhealthcare.net
Cultural Training Completed: No
Hours: [Mon, Tue, Wed, Thu, Fri, Sat, Sun] 12:00 AM - 11:59 PM
Other Language(s):English
Accessibility: Details Pending (P, EB, IB, PA)

**Petersen Health And Wellness Llc**
418 S Memorial Park Rd
Newman, IL 61942
Phone:(217) 837-2421
**NPI:1578646691**

## IL

### Douglas

Skilled Nursing Facility

**Petersen Health And Wellness Llc**
Website:
https://www.petersenhealthcare.net
Cultural Training Completed: Yes
Hours: [Mon, Tue, Wed, Thu, Fri, Sat, Sun] 12:00 AM - 11:59 PM
Accessibility: Details Pending (P, EB, IB, PA)

### TUSCOLA

Pharmacy: Retail

**SAV MOR PHARMACY**
104 E SOUTHLINE RD
TUSCOLA, IL 61953
Phone:(217) 253-2309
**NPI:1093726598**
Website:
www.savmor.com
Cultural Training Completed: Yes
Hours: [Mon, Tue, Wed, Thu, Fri] 08:30 AM - 06:00 PM, Sat 08:30 AM - 01:00 PM
Other Language(s):English
Accessibility: Details Pending (P, EB, IB, PA)

### Tuscola

Assisted Living Facility

**Brookstone Estates Of Tuscola**
1106 E Northline Rd

## IL

### Douglas

Assisted Living Facility

**Brookstone Estates Of Tuscola**
Tuscola, IL 61953
Phone:(217) 253-6300
**NPI:1063006419**
Cultural Training Completed: Yes
Hours: [Mon, Tue, Wed, Thu, Fri, Sat, Sun] 12:00 AM - 11:59 PM
Accessibility: Some Criteria Met (P, EB, IB, PA)

Counselor

**Stark, Wade Matthew, MA+**
Gender: Male
1250 E US Highway 36
Tuscola, IL 61953
Phone:(217) 253-4137
**NPI:1801430988**
Cultural Training Completed: Yes
Hours: [Mon, Tue, Wed, Thu, Fri] 08:00 AM - 05:00 PM
Accessibility: Some Criteria Met (P, EB, IB, PA)

Multi-Specialty Group

**Douglas County Health Department**
1250 E US Highway 36
Tuscola, IL 61953
Phone:(217) 253-4137
**NPI:1659406163**
Cultural Training Completed: No

## IL

### Douglas

Multi-Specialty Group

**Douglas County Health Department**
Hours: [Mon, Tue, Wed, Thu, Fri] 08:00 AM - 05:00 PM
Accessibility: Some Criteria Met (P, EB, IB, PA)

**SBL Tuscola Clinic**
1100 Tuscola Blvd
Tuscola, IL 61953
Phone:(217) 253-2020
**NPI:1568581379**
Website: http://www.sarahbush.org
Cultural Training Completed: No
Hours: [Mon, Tue, Wed, Thu, Fri] 08:00 AM - 05:00 PM
Accessibility: Details Pending (P, EB, IB, PA)

**SBL Tuscola Walk in Clinic**
1100 Tuscola Blvd
Tuscola, IL 61953
Phone:(217) 253-2020
**NPI:1669564662**
Website: http://www.sarahbush.org
Cultural Training Completed: Yes
Hours: [Mon, Tue, Wed, Thu, Fri] 08:00 AM - 05:00 PM
Accessibility: Some Criteria Met (P, EB, IB, PA)

## IL

### Douglas

Skilled Nursing Facility

**Tuscola HCO, LLC.,**
1203 Egyptian Trl
Tuscola, IL 61953
Phone:(217) 253-4791
**NPI:1609976869**
Cultural Training Completed: Yes
Hours: [Mon, Tue, Wed, Thu, Fri, Sat, Sun] 12:00 AM - 11:59 PM
Accessibility: Details Pending (P, EB, IB, PA)

### Villa Grove

Multi-Specialty Group

10 W Adams Ave
Villa Grove, IL 61956
Phone:(217) 832-2111
**NPI:1336246552**
Cultural Training Completed: No
Hours: [Mon, Tue, Wed, Thu, Fri] 07:45 AM - 05:30 PM, Sat 08:00 AM - 12:00 PM
Accessibility: Some Criteria Met (P, EB, IB, PA)

Transition Assistance Services

**HELP AT HOME**
11 W Madison Ave
Villa Grove, IL 61956
Phone:(217) 832-7042
Cultural Training Completed: No
Hours: [Mon, Tue, Wed, Thu, Fri] 08:00 AM - 05:00 PM

## IL

### Douglas

Transition Assistance Services

**HELP AT HOME**
Accessibility: Details Pending (P, EB, IB, PA)

### Edgar

### Chrisman

Skilled Nursing Facility

**Pleasant Meadows Senior Living Llc**
400 W Washington Ave
Chrisman, IL 61924
Phone:(217) 269-2396
**NPI:1326478108**
Website: https://pleasantmeadows.org/
Cultural Training Completed: No
Hours: [Mon, Tue, Wed, Thu, Fri, Sat, Sun] 12:00 AM - 11:59 PM
Other Language(s):English,French,Spanish
Accessibility: Details Pending (P, EB, IB, PA)

### Hume

Community/Behavioral Health

**Childrens Home & Aid Society of Illinois - Transitions Counseling Program**
120 East St
Hume, IL 61932
Phone:(618) 874-0216
**NPI:1134311038**

## IL

### Edgar

Community/Behavioral Health

**Childrens Home & Aid Society of Illinois - Transitions Counseling Program**
Website: https://www.childrenshomeandaid.org
Cultural Training Completed: No
Hours: [Mon, Tue, Wed, Thu, Fri] 08:00 AM - 05:00 PM
Accessibility: Details Pending (P, EB, IB, PA)

### PARIS

Pharmacy

**PEARMAN PHARMACY**
116 W COURT ST
PARIS, IL 61944
Phone:(217) 465-8455
**NPI:1013081140**
Website: www.pearmanpharmacy.com
Cultural Training Completed: No
Hours: [Mon, Tue, Wed, Thu, Fri] 08:00 AM - 06:00 PM, Sat 08:00 AM - 05:00 PM
Other Language(s):English
Accessibility: Details Pending (P, EB, IB, PA)

## IL

### Edgar

#### Pharmacy: Retail

**CVS #06694**
808 S MAIN ST
PARIS, IL 61944
Phone:(217) 465-8477
**NPI:1740383413**
Website:
WWW.CVS.COM
Cultural Training Completed: No
Hours: [Mon, Tue, Wed, Thu, Fri] 08:00 AM - 08:00 PM, Sat 09:00 AM - 06:00 PM, Sun 10:00 AM - 06:00 PM
Accessibility: Details Pending (P, EB, IB, PA)

**PARIS CLINIC PHARMACY**
719 E COURT ST
PARIS, IL 61944
Phone:(217) 465-4114
**NPI:1750455853**
Website:
www.parisclinicpharmacy.com
Cultural Training Completed: No
Hours: [Mon, Tue, Wed, Thu, Fri] 09:00 AM - 05:00 PM
Other Language(s):English
Accessibility: Details Pending (P, EB, IB, PA)

**PEARMAN PHARMACY**
116 W COURT ST
PARIS, IL 61944
Phone:(217) 465-8455

## IL

### Edgar

#### Pharmacy: Retail

**PEARMAN PHARMACY**
**NPI:1013081140**
Website:
www.pearmanpharmacy.com
Cultural Training Completed: No
Hours: [Mon, Tue, Wed, Thu, Fri] 08:00 AM - 06:00 PM, Sat 08:00 AM - 05:00 PM
Other Language(s):English
Accessibility: Details Pending (P, EB, IB, PA)

**WAL-MART #2934**
15150 US HIGHWAY 150
PARIS, IL 61944
Phone:(217) 466-5818
**NPI:1497772784**
Website:
www.WALMART.COM
Cultural Training Completed: Yes
Hours: [Mon, Tue, Wed, Thu, Fri, Sat] 09:00 AM - 07:00 PM, Sun 10:00 AM - 06:00 PM
Other Language(s):English
Accessibility: Details Pending (P, EB, IB, PA)

## IL

### Edgar

### Paris

#### Assisted Living Facility

**Brookstone Estates of Paris**
146 Brookstone Est
Paris, IL 61944
Phone:(217) 463-5871
**NPI:1184218539**
Cultural Training Completed: Yes
Hours: [Mon, Tue, Wed, Thu, Fri, Sat, Sun] 12:00 AM - 11:59 PM
Accessibility: Some Criteria Met (P, EB, IB, PA)

#### Counselor

**Jeffries, Miranda Nicole, LCPC**+
Gender: Female
727 E Court St
Paris, IL 61944
Phone:(217) 465-8411
**NPI:1598904906**
Cultural Training Completed: Yes
Hours: [Mon, Tue, Wed, Thu, Fri] 08:00 AM - 05:00 PM
Accessibility: Some Criteria Met (P, EB, IB, PA)

**Welch, David, LCPC**+
Gender: Male
727 E Court St
Paris, IL 61944
Phone:(217) 465-8411
**NPI:1063582047**
Cultural Training Completed: Yes

## IL

### Edgar

#### Counselor

**Welch, David, LCPC**+
Hours: [Mon, Tue, Wed, Thu, Fri] 08:00 AM - 05:00 PM
Accessibility: Some Criteria Met (P, EB, IB, PA)

#### Multi-Specialty Group

**CHITTICK FAMILY EYE CARE LTD**
122 W Court St
Paris, IL 61944
Phone:(217) 398-2020
**NPI:1336246552**
Cultural Training Completed: No
Hours: [Mon, Tue, Wed, Thu, Fri] 08:00 AM - 05:00 PM
Accessibility: Details Pending (P, EB, IB, PA)

**Family Medical Center**
1 Phipps Ln
Paris, IL 61944
Phone:(217) 463-4901
**NPI:1760546782**
Website:
https://www.myhorizonhealth.org
Cultural Training Completed: Yes
Hours: [Mon, Tue, Wed, Thu, Fri] 08:00 AM - 05:00 PM
Accessibility: Details Pending (P, EB, IB, PA)

**Family Medical Center**
721 E Court St
Paris, IL 61944

## IL

### Edgar

#### Multi-Specialty Group

**Family Medical Center**
Phone:(234) 567-8910
**NPI:1629280367**
Website: http://www.myhorizonhealth.org
Cultural Training Completed: No
Hours: [Mon, Tue, Wed, Thu, Fri] 08:00 AM - 05:00 PM, [Sat, Sun] 12:00 AM - 11:59 PM
Accessibility: Some Criteria Met (P, EB, IB, PA)

**Hospital & Medical Foundation of Paris, Inc.**
721 E Court St
Paris, IL 61944
Phone:(217) 465-4141
**NPI:1679502322**
Website: http://www.myhorizonhealth.org
Cultural Training Completed: No
Hours: [Mon, Tue, Wed, Thu, Fri] 08:00 AM - 05:00 PM
Accessibility: Some Criteria Met (P, EB, IB, PA)

**Midwest Post Acute Care PLLC**
310 S Eads Ave
Paris, IL 61944
Phone:(217) 465-5395
**NPI:1083012074**
Cultural Training Completed: No

## IL

### Edgar

#### Multi-Specialty Group

**Midwest Post Acute Care PLLC**
Hours: [Mon, Tue, Wed, Thu, Fri] 08:00 AM - 05:00 PM, Sat 09:00 AM - 05:00 PM
Accessibility: Details Pending (P, EB, IB, PA)

#### Skilled Nursing Facility

**Haven Of Paris, Llc**
1011 N Main St
Paris, IL 61944
Phone:(217) 465-5376
**NPI:1518846013**
Cultural Training Completed: No
Hours: [Mon, Tue, Wed, Thu, Fri, Sat, Sun] 12:00 AM - 11:59 PM
Other Language(s):American Sign Language,Spanish
Accessibility: Details Pending (P, EB, IB, PA)

**Paris Health And Rehab Center Llc**
1011 N Main St
Paris, IL 61944
Phone:(217) 465-5376
**NPI:1326646209**
Website: https://www.springfieldclinic.com/
Cultural Training Completed: No
Hours: [Mon, Tue, Wed, Thu, Fri, Sat, Sun] 12:00 AM - 11:59 PM

## IL

### Edgar

#### Skilled Nursing Facility

**Paris Health And Rehab Center Llc**
Accessibility: Details Pending (P, EB, IB, PA)

**Twin Lakes Rehab and Health Care**
310 S Eads Ave
Paris, IL 61944
Phone:(217) 465-5395
**NPI:1992805147**
Cultural Training Completed: Yes
Hours: [Mon, Tue, Wed, Thu, Fri, Sat, Sun] 12:00 AM - 11:59 PM
Accessibility: Details Pending (P, EB, IB, PA)

### Ford

### GIBSON CITY

#### Pharmacy: Retail

**GIBSON FAMILY PHARMACY A MEMB**
521 E 1ST ST STE A
GIBSON CITY, IL 60936
Phone:(217) 784-8545
**NPI:1477570166**
Cultural Training Completed: Yes
Hours: [Mon, Tue, Wed, Thu, Fri] 08:30 AM - 06:00 PM, [Sat, Sun] 08:30 AM - 03:00 PM
Other Language(s):English

## IL

### Ford

#### Pharmacy: Retail

**GIBSON FAMILY PHARMACY A MEMB**
Accessibility: Details Pending (P, EB, IB, PA)

**GIBSON SPECIALTY PHARMACY**
521 E 1ST ST STE B
GIBSON CITY, IL 60936
Phone:(217) 771-1437
**NPI:1245105535**
Cultural Training Completed: No
Hours: [Mon, Tue, Wed, Thu, Fri] 08:30 AM - 05:00 PM
Other Language(s):English
Accessibility: Details Pending (P, EB, IB, PA)

**SCOTTS FAMILY PHARMACY**
220 N SANGAMON AVE
GIBSON CITY, IL 60936
Phone:(217) 784-8241
**NPI:1073658589**
Cultural Training Completed: No
Hours: [Mon, Tue, Wed, Thu, Fri] 08:30 AM - 06:00 PM, Sat 08:30 AM - 05:00 PM
Other Language(s):English

## IL

### Ford

Pharmacy: Retail

**SCOTTS FAMILY PHARMACY**
Accessibility: Details Pending (P, EB, IB, PA)

### Gibson City

Counselor

**Niebur, Cara, LPC+**
Gender: Female
10 Doctors Park
Gibson City, IL 60936
Phone:(217) 784-4540
**NPI:1467134197**
Cultural Training Completed: Yes
Hours: [Mon, Tue, Wed, Thu, Fri] 08:00 AM - 05:00 PM
Accessibility: Details Pending (P, EB, IB, PA)

Multi-Specialty Group

**Behavioral Wellness Center**
10 Doctors Park
Gibson City, IL 60936
Phone:(217) 784-4540
**NPI:1366883431**
Website: https://www.gibsonhospital.org/
Cultural Training Completed: No
Hours: [Mon, Tue, Wed, Thu, Fri] 08:00 AM - 05:00 PM
Accessibility: Details Pending (P, EB, IB, PA)

## IL

### Ford

Multi-Specialty Group

**Family Healthcare of Gibson City (RHC)**
7 Doctors Park
Gibson City, IL 60936
Phone:(217) 784-5500
**NPI:1114935681**
Website: https://www.gibsonhospital.org/
Cultural Training Completed: No
Hours: [Mon, Tue, Wed, Thu, Fri] 08:00 AM - 05:00 PM
Accessibility: Details Pending (P, EB, IB, PA)

**Gibson Area Hospital Orthopaedics Clinic**
1120 N Melvin St
Gibson City, IL 60936
Phone:(217) 784-4340
**NPI:1578799797**
Website: https://www.gibsonhospital.org/
Cultural Training Completed: No
Hours: [Mon, Tue, Wed, Thu, Fri] 08:00 AM - 05:00 PM
Accessibility: Details Pending (P, EB, IB, PA)

**Gibson Area Medical Clinic**
8 Doctors Park
Gibson City, IL 60936
Phone:(217) 784-4086
**NPI:1154702181**

## IL

### Ford

Multi-Specialty Group

**Gibson Area Medical Clinic**
Cultural Training Completed: No
Hours: [Mon, Tue, Wed, Thu, Fri] 08:00 AM - 05:00 PM
Accessibility: Some Criteria Met (P, EB, IB, PA)

**Gibson Area Medical Clinic (RHC)**
8 Doctors Park
Gibson City, IL 60936
Phone:(217) 784-4086
**NPI:1114935681**
Website: https://www.gibsonhospital.org/
Cultural Training Completed: No
Hours: [Mon, Tue, Wed, Thu, Fri] 08:00 AM - 05:00 PM
Accessibility: Details Pending (P, EB, IB, PA)

**Gibson Area Primary Care**
3 Doctors Park
Gibson City, IL 60936
Phone:(217) 784-4030
**NPI:1114935681**
Website: https://www.gibsonhospital.org/
Cultural Training Completed: No
Hours: [Mon, Tue, Wed, Thu, Fri] 08:00 AM - 05:00 PM

## IL

### Ford

Multi-Specialty Group

**Gibson Area Primary Care**
Accessibility: Details Pending (P, EB, IB, PA)

**Gibson Community Hospital**
1120 N Melvin St
Gibson City, IL 60936
Phone:(217) 784-2273
**NPI:1114935681**
Website: https://www.gibsonhospital.org/
Cultural Training Completed: No
Hours: [Mon, Tue, Wed, Thu, Fri] 08:00 AM - 05:00 PM
Accessibility: Details Pending (P, EB, IB, PA)

**Gibson Community Hospital**
1120 N Melvin St
Gibson City, IL 60936
Phone:(217) 784-2212
**NPI:1043813454**
Website: https://www.gibsonhospital.org/
Cultural Training Completed: No
Hours: [Mon, Tue, Wed, Thu, Fri] 08:00 AM - 05:00 PM
Accessibility: Details Pending (P, EB, IB, PA)

## IL

### Ford

Multi-Specialty Group

**Gibson Community Hospital Association**
7 Doctors Park
Gibson City, IL 60936
Phone:(217) 784-5500
**NPI:1699922138**
Website: https://www.gibsonhospital.org/
Cultural Training Completed: Yes
Hours: [Mon, Tue, Wed, Thu, Fri] 08:00 AM - 05:00 PM
Accessibility: Some Criteria Met (P, EB, IB, PA)

**Gibson Community Hospital Association**
7 Doctors Park
Gibson City, IL 60936
Phone:(217) 784-2212
**NPI:1134540750**
Website: https://www.osfhealthcare.org/
Cultural Training Completed: No
Hours: [Mon, Tue, Wed, Thu, Fri] 08:00 AM - 05:00 PM
Accessibility: Details Pending (P, EB, IB, PA)

**Gibson Community Hospital Association**
7 Doctors Park
Gibson City, IL 60936
Phone:(217) 784-2212
**NPI:1578799797**

## IL

### Ford

Multi-Specialty Group

**Gibson Community Hospital Association**
Website: https://www.gibsonhospital.org/
Cultural Training Completed: No
Hours: [Mon, Tue, Wed, Thu, Fri] 08:00 AM - 05:00 PM
Accessibility: Details Pending (P, EB, IB, PA)

**Gibson Community Hospital Association**
222 N Sangamon Ave
Gibson City, IL 60936
Phone:(217) 784-8148
**NPI:1841390747**
Website: www.gibsonhospital.org
Cultural Training Completed: No
Hours: [Mon, Tue, Wed, Thu, Fri] 08:00 AM - 05:00 PM
Other Language(s):English
Accessibility: Details Pending (P, EB, IB, PA)

**Gibson Community Hospital Association**
201 E 8th St
Gibson City, IL 60936
Phone:(217) 727-1088
**NPI:1114304045**
Website: https://www.gibsonhospital.org/

## IL

### Ford

Multi-Specialty Group

**Gibson Community Hospital Association**
Cultural Training Completed: Yes
Hours: [Mon, Tue, Wed, Thu, Fri] 08:00 AM - 05:00 PM
Accessibility: Some Criteria Met (P, EB, IB, PA)

**Gibson Community Hospital Association**
1 Doctors Park
Gibson City, IL 60936
Phone:(217) 784-4297
**NPI:1780930636**
Website: https://www.gibsonhospital.org
Cultural Training Completed: No
Hours: [Mon, Tue, Wed, Thu, Fri] 08:00 AM - 05:00 PM
Other Language(s):Korean,English
Accessibility: Some Criteria Met (P, EB, IB, PA)

**Gibson Community Hospital Association**
7 Doctors Park
Gibson City, IL 60936
Phone:(217) 784-2212
**NPI:1780930636**
Website: https://www.gibsonhospital.org
Cultural Training Completed: No

## IL

### Ford

Multi-Specialty Group

**Gibson Community Hospital Association**
Hours: [Mon, Tue, Wed, Thu, Fri] 08:00 AM - 05:00 PM
Accessibility: Details Pending (P, EB, IB, PA)

**The Gibson City Weekend Clinic**
201 E 8th St
Gibson City, IL 60936
Phone:(217) 727-1088
**NPI:1235667593**
Website: https://www.gibsonhospital.org
Cultural Training Completed: No
Hours: [Mon, Tue, Wed, Thu, Fri] 08:00 AM - 05:00 PM
Accessibility: Details Pending (P, EB, IB, PA)

**Warner Hospital & Health Services**
10 Doctors Park
Gibson City, IL 60936
Phone:(217) 784-2273
**NPI:1134540750**
Website: https://www.osfhealthcare.org/
Cultural Training Completed: No
Hours: [Mon, Tue, Wed, Thu, Fri] 08:00 AM - 05:00 PM

## IL

### Ford

Multi-Specialty Group

**Warner Hospital & Health Services**
Accessibility: Some Criteria Met (P, EB, IB, PA)

Skilled Nursing Facility

**Goldwater Care Gibson City Llc**
620 E 1st St
Gibson City, IL 60936
Phone:(217) 784-4257
**NPI:1821782525**
Cultural Training Completed: No
Hours: [Mon, Tue, Wed, Thu, Fri] 08:00 AM - 05:00 PM
Other Language(s):American Sign Language,Spanish
Accessibility: Details Pending (P, EB, IB, PA)

**Heritage Manor - Gibson City, LLC**
620 E 1st St
Gibson City, IL 60936
Phone:(217) 784-4257
**NPI:1699765719**
Website: https://www.heritageofcare.com
Cultural Training Completed: No
Hours: [Mon, Tue, Wed, Thu, Fri] 08:00 AM - 05:00 PM
Other Language(s):English

## IL

### Ford

Skilled Nursing Facility

**Heritage Manor - Gibson City, LLC**
Accessibility: Details Pending (P, EB, IB, PA)

### PAXTON

Pharmacy

**HUDSON DRUG SHOP**
108 N MARKET ST
PAXTON, IL 60957
Phone:(217) 379-4858
**NPI:1639223084**
Website: WWW.HUDSONDRUGSHOP.COM
Cultural Training Completed: Yes
Hours: [Mon, Tue, Wed, Thu, Fri] 08:30 AM - 06:00 PM, Sat 08:30 AM - 05:00 PM, Sun 12:00 PM - 01:00 PM
Other Language(s):English
Accessibility: Details Pending (P, EB, IB, PA)

Pharmacy: Retail

**HUDSON DRUG SHOP**
108 N MARKET ST
PAXTON, IL 60957
Phone:(217) 379-4858
**NPI:1639223084**
Website: WWW.HUDSONDRUGSHOP.COM
Cultural Training Completed: Yes

## IL

### Ford

Pharmacy: Retail

**HUDSON DRUG SHOP**
Hours: [Mon, Tue, Wed, Thu, Fri] 08:30 AM - 06:00 PM, Sat 08:30 AM - 05:00 PM, Sun 12:00 PM - 01:00 PM
Other Language(s):English
Accessibility: Details Pending (P, EB, IB, PA)

### Paxton

Multi-Specialty Group

**Midwest Post Acute Care PLLC**
1001 E Pells St
Paxton, IL 60957
Phone:(888) 705-8722
**NPI:1083012074**
Cultural Training Completed: No
Hours: Mon 08:00 AM - 05:00 PM, [Tue, Wed, Thu, Fri] 08:30 AM - 05:00 PM
Accessibility: Details Pending (P, EB, IB, PA)

**The Paxton Clinic (RHC)**
227 N Market St
Paxton, IL 60957
Phone:(217) 379-4864
**NPI:1114935681**
Website: https://www.gibsonhospital.org/
Cultural Training Completed: No

## IL

### Ford

Multi-Specialty Group

**The Paxton Clinic (RHC)**
Hours: [Mon, Tue, Wed, Thu, Fri] 08:00 AM - 05:00 PM
Accessibility: Details Pending (P, EB, IB, PA)

Skilled Nursing Facility

**Accolade Healthcare of Paxton Senior Living LLC**
450 E Fulton St
Paxton, IL 60957
Phone:(217) 379-2116
**NPI:1053823591**
Website: https://www.cranialtech.com
Cultural Training Completed: No
Hours: [Mon, Tue, Wed, Thu, Fri, Sat, Sun] 12:00 AM - 11:59 PM
Other Language(s):English,French,Spanish,American Sign Language
Accessibility: Details Pending (P, EB, IB, PA)

**Accolade Healthcare of Paxton on Pells**
1001 E Pells St
Paxton, IL 60957
Phone:(217) 379-4361
**NPI:1336621572**
Website: https://www.accoladehc.com

## IL

### Ford

Skilled Nursing Facility

**Accolade Healthcare of Paxton on Pells**
Cultural Training Completed: No
Hours: [Mon, Tue, Wed, Thu, Fri, Sat, Sun] 12:00 AM - 11:59 PM
Other Language(s):English
Accessibility: Details Pending (P, EB, IB, PA)

### Piper City

Skilled Nursing Facility

**Piper City Rehab & Living Center**
600 S Maple St
Piper City, IL 60959
Phone:(815) 686-2277
**NPI:1982935789**
Website: https://www.petersenhealthcare.net
Cultural Training Completed: No
Hours: [Mon, Tue, Wed, Thu, Fri, Sat, Sun] 12:00 AM - 11:59 PM
Other Language(s):English
Accessibility: Details Pending (P, EB, IB, PA)

### Greene

### CARROLLTON

Pharmacy: Retail

**PHARMACY PLUS INC**
508 N MAIN ST

## IL

### Greene

Pharmacy: Retail

**PHARMACY PLUS INC**
CARROLLTON, IL 62016
Phone:(217) 942-3427
**NPI:1568557593**
Website: www.rxplusinc.com
Cultural Training Completed: No
Hours: [Mon, Tue, Wed, Thu, Fri] 09:00 AM - 05:30 PM, Sat 09:00 AM - 01:00 PM
Other Language(s):English
Accessibility: Details Pending (P, EB, IB, PA)

### Carrollton

Multi-Specialty Group

**Schuyler County Hospital District**
727 9th St
Carrollton, IL 62016
Phone:(217) 942-6612
**NPI:1811096811**
Website: https://www.boydhcs.org
Cultural Training Completed: No
Hours: [Mon, Tue, Wed, Thu, Fri] 08:00 AM - 05:00 PM
Accessibility: Details Pending (P, EB, IB, PA)

## IL

### Greene

Multi-Specialty Group

**Thomas H. Boyd Memorial Hospital**
800 School St
Carrollton, IL 62016
Phone:(217) 942-6946
**NPI:1811096811**
Website: https://www.boydhcs.org
Cultural Training Completed: No
Hours: [Mon, Tue, Wed, Thu, Fri, Sat, Sun] 12:00 AM - 11:59 PM
Accessibility: Some Criteria Met (P, EB, IB, PA)

Skilled Nursing Facility

**Carrollton Rural health clinic**
800 School St
Carrollton, IL 62016
Phone:(217) 942-6946
**NPI:1699973685**
Website: https://www.boydhcs.org
Cultural Training Completed: No
Hours: [Mon, Tue, Wed, Thu, Fri] 08:00 AM - 05:00 PM
Accessibility: Some Criteria Met (P, EB, IB, PA)

### GREENFIELD

Pharmacy: Retail

**PHARMACY PLUS INC**
502 CHESTNUT ST

## IL

### Greene

Pharmacy: Retail

**PHARMACY PLUS INC**
GREENFIELD, IL 62044
Phone:(217) 368-2667
**NPI:1033179668**
Website: www.rxplusinc.com
Cultural Training Completed: No
Hours: [Mon, Tue, Wed, Thu, Fri] 09:00 AM - 05:30 PM
Other Language(s):English
Accessibility: Some Criteria Met (P, EB, IB, PA)

### Greenfield

Multi-Specialty Group

**Boyd Fillager Clinic**
712 College St
Greenfield, IL 62044
Phone:(217) 368-3051
**NPI:1811096811**
Website: https://www.boydhcs.org
Cultural Training Completed: No
Hours: [Mon, Tue, Wed, Thu, Fri] 08:00 AM - 05:00 PM
Accessibility: Details Pending (P, EB, IB, PA)

## IL

### Greene

#### ROODHOUSE

Pharmacy: Retail

**PHARMACY PLUS INC**
213 W CLAY
ROODHOUSE, IL 62082
Phone:(217) 589-4313
**NPI:1023198785**
Website: www.rxplusinc.com
Cultural Training Completed: No
Hours: [Mon, Tue, Wed, Thu, Fri] 09:00 AM - 05:30 PM, Sat 09:00 AM - 12:00 PM
Other Language(s):English
Accessibility: Details Pending (P, EB, IB, PA)

#### WHITE HALL

Pharmacy: Retail

**PHARMACY PLUS INC**
116 N MAIN ST
WHITE HALL, IL 62092
Phone:(217) 374-2222
**NPI:1295078137**
Website: www.rxplusinc.com
Cultural Training Completed: No
Hours: [Mon, Tue, Wed, Thu, Fri] 09:00 AM - 05:30 PM, Sat 09:00 AM - 12:00 PM
Other Language(s):English

## IL

### Greene

Pharmacy: Retail

**PHARMACY PLUS INC**
Accessibility: Details Pending (P, EB, IB, PA)

### White Hall

Multi-Specialty Group

**Ameriwound Physicians IL LLC**
620 W Bridgeport St
White Hall, IL 62092
Phone:(217) 374-2144
**NPI:1104245893**
Website: https://www.ameriwoundphysicians.com
Cultural Training Completed: No
Hours: [Mon, Tue, Wed, Thu, Fri] 08:00 AM - 05:00 PM
Accessibility: Details Pending (P, EB, IB, PA)

Skilled Nursing Facility

**Evervella Of White Hall Llc**
620 W Bridgeport St
White Hall, IL 62092
Phone:(217) 374-2144
**NPI:1962376533**
Cultural Training Completed: No
Hours: [Mon, Tue, Wed, Thu, Fri, Sat, Sun] 12:00 AM - 11:59 PM
Other Language(s):American Sign Language,Spanish

## IL

### Greene

Skilled Nursing Facility

**Evervella Of White Hall Llc**
Accessibility: Details Pending (P, EB, IB, PA)

### Hancock

#### Bowen

Multi-Specialty Group

**Memorial Medical Clinic Bowen (RHC)**
209 E 5th St
Bowen, IL 62316
Phone:(217) 842-5211
**NPI:1730139031**
Website: https://www.mhtlc.org
Cultural Training Completed: No
Hours: [Mon, Tue, Wed, Thu, Fri] 08:00 AM - 05:00 PM
Accessibility: Details Pending (P, EB, IB, PA)

#### CARTHAGE

Pharmacy

**WEAR LTC**
527 N MADISON ST STE B
CARTHAGE, IL 62321
Phone:(217) 357-1210
**NPI:1538672449**
Website: www.weardrug.com
Cultural Training Completed: No
Hours: [Mon, Tue, Wed, Thu, Fri] 09:00 AM - 06:00 PM

## IL

### Hancock

Pharmacy

**WEAR LTC**
Other Language(s):English
Accessibility: Details Pending (P, EB, IB, PA)

Pharmacy: Retail

**WEAR DRUG**
408 WALNUT ST STE B
CARTHAGE, IL 62321
Phone:(217) 357-9327
**NPI:1932113867**
Website: www.weardrug.com
Cultural Training Completed: No
Hours: Mon 09:00 AM - 07:00 PM, [Tue, Wed, Thu, Fri] 09:00 AM - 06:00 PM, Sat 09:00 AM - 02:00 PM
Other Language(s):English
Accessibility: Details Pending (P, EB, IB, PA)

**WEAR LTC**
527 N MADISON ST STE B
CARTHAGE, IL 62321
Phone:(217) 357-1210
**NPI:1538672449**
Website: www.weardrug.com
Cultural Training Completed: No
Hours: [Mon, Tue, Wed, Thu, Fri] 09:00 AM - 06:00 PM

## IL

### Hancock

#### Pharmacy: Retail

**WEAR LTC**
Other Language(s):English
Accessibility: Details Pending (P, EB, IB, PA)

### Carthage

#### Assisted Living Facility

**Hickory Grove**
400 S Adams St
Carthage, IL 62321
Phone:(217) 357-8800
**NPI:1841431913**
Cultural Training Completed: No
Hours: [Mon, Tue, Wed, Thu, Fri, Sat, Sun] 12:00 AM - 11:59 PM
Other Language(s):English
Accessibility: Details Pending (P, EB, IB, PA)

#### Counselor

**Stout, Brock M, PC**+
Gender: Male
1454 N County Road 2050 E
Carthage, IL 62321
Phone:(217) 357-8500
**NPI:1932962313**
Cultural Training Completed: No
Hours: [Mon, Tue, Wed, Thu, Fri] 08:00 AM - 05:00 PM
Accessibility: Details Pending (P, EB, IB, PA)

## IL

### Hancock

#### Durable Medical Equipment (DME) & Medical Supplies

**More Medical**
2005 E US Highway 136
Carthage, IL 62321
Phone:(217) 357-6673
**NPI:1982854584**
Website: https://www.rush.edu
Cultural Training Completed: Yes
Hours: [Mon, Tue, Wed, Thu, Fri] 09:00 AM - 05:00 PM
Accessibility: Details Pending (P, EB, IB, PA)

#### Multi-Specialty Group

**AdvancPhysical Therapy & Sports Medicine of Hancock County**
620 Wabash Ave
Carthage, IL 62321
Phone:(217) 357-9000
**NPI:1831109826**
Website: https://www.blessinghealth.org/
Cultural Training Completed: No
Hours: [Mon, Tue, Wed, Thu, Fri] 08:00 AM - 05:00 PM
Accessibility: Details Pending (P, EB, IB, PA)

## IL

### Hancock

#### Multi-Specialty Group

**Advancd Physical Therapy**
1452 N County Road 2050 E
Carthage, IL 62321
Phone:(217) 357-9000
**NPI:1831109826**
Website: https://www.blessinghealth.org/
Cultural Training Completed: No
Hours: [Mon, Tue, Wed, Thu, Fri] 08:00 AM - 05:00 PM
Accessibility: Details Pending (P, EB, IB, PA)

**Oncology Hemotolgy Associates of Central IL, P.C.**
1450 N County Road 2050 E
Carthage, IL 62321
Phone:(309) 243-3000
**NPI:1801896063**
Website: http://www.rush.edu/
Cultural Training Completed: No
Hours: Tue 08:00 AM - 12:00 PM
Accessibility: Some Criteria Met (P, EB, IB, PA)

**Quincy Medical Group**
1450 N County Road 2050 E
Carthage, IL 62321
Phone:(217) 357-2173
**NPI:1548234198**

## IL

### Hancock

#### Multi-Specialty Group

**Quincy Medical Group**
Website: http://www.quincymedgroup.com
Cultural Training Completed: No
Hours: [Mon, Tue, Wed, Thu, Fri] 08:00 AM - 05:00 PM
Accessibility: Details Pending (P, EB, IB, PA)

**UPH Memorial Hospital**
1450 N County Road 2050 E
Carthage, IL 62321
Phone:(217) 357-2173
**NPI:1730139031**
Website: https://www.mhtlc.org
Cultural Training Completed: No
Hours: [Mon, Tue, Wed, Thu, Fri] 08:00 AM - 05:00 PM
Accessibility: Details Pending (P, EB, IB, PA)

**UnityPoint Memorial Hospital**
1454 N County Road 2050 E
Carthage, IL 62321
Phone:(217) 357-2173
**NPI:1730139031**
Website: https://www.mhtlc.org
Cultural Training Completed: No

## IL

### Hancock

Multi-Specialty Group

**UnityPoint Memorial Hospital**
Hours: [Mon, Tue, Wed, Thu, Fri] 08:00 AM - 05:00 PM
Accessibility: Details Pending (P, EB, IB, PA)

**Women and Family Medical Group (RHC)**
630 Locust St
Carthage, IL 62321
Phone:(217) 357-6560
**NPI:1730139031**
Website: https://www.mhtlc.org
Cultural Training Completed: No
Hours: [Mon, Tue, Wed, Thu, Fri] 08:00 AM - 05:00 PM
Accessibility: Details Pending (P, EB, IB, PA)

### Hamilton

Multi-Specialty Group

**Memorial Medical Clinic Hamilton**
1471 Keokuk St
Hamilton, IL 62341
Phone:(217) 847-3383
**NPI:1730139031**
Website: https://www.mhtlc.org
Cultural Training Completed: No
Hours: [Mon, Tue, Wed, Thu, Fri] 08:00 AM - 05:00 PM

## IL

### Hancock

Multi-Specialty Group

**Memorial Medical Clinic Hamilton**
Other Language(s):English
Accessibility: Details Pending (P, EB, IB, PA)

### La Harpe

Skilled Nursing Facility

**La Harpe Davier Health Care Center**
101 N B St
La Harpe, IL 61450
Phone:(217) 659-3222
**NPI:1003943705**
Cultural Training Completed: No
Hours: [Mon, Tue, Wed, Thu, Fri, Sat, Sun] 12:00 AM - 11:59 PM
Other Language(s):English
Accessibility: Details Pending (P, EB, IB, PA)

### NAUVOO

Pharmacy: Retail

**NAUVOO PHARMACY**
1350 MULHOLLAND ST
NAUVOO, IL 62354
Phone:(217) 453-2717
**NPI:1205078847**
Website: www.nauvoopharmacy.com
Cultural Training Completed: No

## IL

### Hancock

Pharmacy: Retail

**NAUVOO PHARMACY**
Hours: [Mon, Tue, Wed, Thu, Fri] 08:00 AM - 05:30 PM, Sat 08:00 AM - 12:00 PM
Other Language(s):English
Accessibility: Details Pending (P, EB, IB, PA)

### Iroquois

### Cissna Park

Community/Behavioral Health

**Iroquois Mental Health Center**
141 W Garfield Ave
Cissna Park, IL 60924
Phone:(815) 432-5241
**NPI:1811277320**
Website: https://carle.org/
Cultural Training Completed: No
Hours: [Mon, Tue, Wed, Thu, Fri] 08:00 AM - 05:00 PM
Accessibility: Details Pending (P, EB, IB, PA)

### Clifton

Community/Behavioral Health

**Iroquois Mental Health Center**
102 Commerce Dr
Clifton, IL 60927
Phone:(815) 432-5241

## IL

### Iroquois

Community/Behavioral Health

**Iroquois Mental Health Center**
**NPI:1700167921**
Website: https://www.iroquoismhc.com/
Cultural Training Completed: No
Hours: [Mon, Tue, Wed, Thu, Fri, Sat] 08:00 AM - 05:00 PM
Other Language(s):English
Accessibility: Details Pending (P, EB, IB, PA)

Durable Medical Equipment (DME) & Medical Supplies

**Orthomotion Technology Inc**
505 S Main St
Clifton, IL 60927
Phone:(815) 694-2619
**NPI:1326503764**
Cultural Training Completed: No
Hours: [Mon, Tue, Wed, Thu, Fri] 08:00 AM - 05:00 PM
Accessibility: Details Pending (P, EB, IB, PA)

### Danforth

Skilled Nursing Facility

**Prairieview Lutheran Home**
403 N 4th St
Danforth, IL 60930

## IL

### Iroquois

Skilled Nursing Facility

**Prairieview Lutheran Home**
Phone:(815) 269-2970
**NPI:1881671741**
Website: https://www.prairieviewlutheran.com/
Cultural Training Completed: No
Hours: [Mon, Tue, Wed, Thu, Fri] 08:00 AM - 05:00 PM
Other Language(s):English
Accessibility: Details Pending (P, EB, IB, PA)

### GILMAN

Pharmacy: Retail

**CVS #10627**
720 S CRESCENT ST
GILMAN, IL 60938
Phone:(815) 265-4730
**NPI:1437234564**
Website: WWW.CVS.COM
Cultural Training Completed: No
Hours: [Mon, Tue, Wed, Thu, Fri] 09:00 AM - 07:00 PM, Sat 09:00 AM - 03:00 PM, Sun 09:00 AM - 01:00 PM
Accessibility: Details Pending (P, EB, IB, PA)

**GILMAN PHARMACY**
1042 S CRESCENT ST
GILMAN, IL 60938

## IL

### Iroquois

Pharmacy: Retail

**GILMAN PHARMACY**
Phone:(815) 783-2600
**NPI:1841051299**
Cultural Training Completed: No
Hours: [Mon, Tue, Wed, Thu, Fri] 09:00 AM - 06:00 PM, Sat 09:00 AM - 01:00 PM
Other Language(s):English
Accessibility: Details Pending (P, EB, IB, PA)

### Gilman

Skilled Nursing Facility

**Gilman Healthcare Center**
1390 S Crescent St
Gilman, IL 60938
Phone:(815) 265-7208
**NPI:1669638789**
Cultural Training Completed: No
Hours: [Mon, Tue, Wed, Thu, Fri] 08:00 AM - 05:00 PM
Other Language(s):English
Accessibility: Details Pending (P, EB, IB, PA)

### Loda

Community/Behavioral Health

**Iroquois Mental Health Center**
200 S Locust St

## IL

### Iroquois

Community/Behavioral Health

**Iroquois Mental Health Center**
Loda, IL 60948
Phone:(815) 432-5241
**NPI:1932470606**
Cultural Training Completed: No
Hours: [Mon, Tue, Wed, Thu, Fri] 08:00 AM - 05:00 PM
Accessibility: Details Pending (P, EB, IB, PA)

### MILFORD

Pharmacy: Retail

**KELLY DRUGS**
105 E JONES ST
MILFORD, IL 60953
Phone:(815) 889-4326
**NPI:1881735975**
Cultural Training Completed: No
Hours: [Mon, Tue, Wed, Fri] 09:00 AM - 06:00 PM, Thu 09:00 AM - 01:00 PM, Sat 09:00 AM - 12:00 PM
Other Language(s):English
Accessibility: Details Pending (P, EB, IB, PA)

### Milford

Community/Behavioral Health

**Iroquois Mental Health Center**
322 N Chicago St

## IL

### Iroquois

Community/Behavioral Health

**Iroquois Mental Health Center**
Milford, IL 60953
Phone:(815) 432-5241
**NPI:1467820852**
Website: https://www.iroquoismhc.com
Cultural Training Completed: No
Hours: [Mon, Tue, Wed, Thu] 08:00 AM - 09:00 PM, [Fri, Sat] 08:00 AM - 05:00 PM
Other Language(s):English
Accessibility: Details Pending (P, EB, IB, PA)

### Onarga

Multi-Specialty Group

**The Onarga Clinic**
912 W Seminary Ave
Onarga, IL 60955
Phone:(815) 268-4840
**NPI:1972509701**
Website: https://www.gibsonhospital.org/
Cultural Training Completed: No
Hours: [Mon, Tue, Wed, Thu, Fri] 08:00 AM - 05:00 PM
Other Language(s):English
Accessibility: Some Criteria Met (P, EB, IB, PA)

## IL

### Iroquois

Multi-Specialty Group

**The Onarga Clinic (RHC)**
912 W Seminary Ave
Onarga, IL 60955
Phone:(815) 268-4840
**NPI:1114935681**
Website: https://www.gibsonhospital.org/
Cultural Training Completed: No
Hours: [Mon, Tue, Wed, Thu, Fri] 08:00 AM - 05:00 PM
Accessibility: Details Pending (P, EB, IB, PA)

### Sheldon

Community/Behavioral Health

**Iroquois Mental Health Center**
107 N 4th St
Sheldon, IL 60966
Phone:(815) 432-5241
**NPI:1902186414**
Cultural Training Completed: No
Hours: [Mon, Tue, Wed, Thu, Fri] 08:00 AM - 05:00 PM
Other Language(s):English
Accessibility: Details Pending (P, EB, IB, PA)

## IL

### Iroquois

### WATSEKA

Pharmacy: Retail

**CVS #06679**
300 E WALNUT ST
WATSEKA, IL 60970
Phone:(815) 432-4172
**NPI:1003919770**
Website: WWW.CVS.COM
Cultural Training Completed: No
Hours: [Mon, Tue, Wed, Thu, Fri] 08:00 AM - 09:00 PM, Sat 09:00 AM - 06:00 PM, Sun 10:00 AM - 06:00 PM
Accessibility: Details Pending (P, EB, IB, PA)

**WAL-MART #1548**
1790 E WALNUT ST
WATSEKA, IL 60970
Phone:(815) 432-2208
**NPI:1104843473**
Website: www.WALMART.COM
Cultural Training Completed: Yes
Hours: [Mon, Tue, Wed, Thu, Fri, Sat] 09:00 AM - 07:00 PM, Sun 10:00 AM - 06:00 PM
Other Language(s):English
Accessibility: Details Pending (P, EB, IB, PA)

## IL

### Iroquois

### Watseka

Assisted Living Facility

**Heritage Woods Of Watseka**
577 E Martin Ave
Watseka, IL 60970
Phone:(815) 432-4560
**NPI:1609076835**
Cultural Training Completed: No
Hours: [Mon, Tue, Wed, Thu, Fri] 08:00 AM - 05:00 PM
Accessibility: Some Criteria Met (P, EB, IB, PA)

Community/Behavioral Health

**Iroquois Mental Health Center**
323 W Mulberry St
Watseka, IL 60970
Phone:(888) 721-2330
**NPI:1538254214**
Website: http://www.crosspointhumanservices.org/
Cultural Training Completed: No
Hours: [Mon, Tue, Wed, Thu, Fri] 08:00 AM - 05:00 PM
Accessibility: Details Pending (P, EB, IB, PA)

**Iroquois Mental Health Center**
323 W Mulberry St
Watseka, IL 60970
Phone:(815) 432-5241
**NPI:1871674101**

## IL

### Iroquois

Community/Behavioral Health

**Iroquois Mental Health Center**
Website: https://www.iroquoismhc.com
Cultural Training Completed: No
Hours: [Mon, Tue, Wed, Thu] 08:00 AM - 09:00 PM, [Fri, Sat] 08:00 AM - 05:00 PM
Accessibility: Details Pending (P, EB, IB, PA)

Durable Medical Equipment (DME) & Medical Supplies

**Arcadia Care Watseka Llc**
715 E Raymond Rd
Watseka, IL 60970
Phone:(815) 432-5476
**NPI:1871320515**
Cultural Training Completed: No
Hours: [Mon, Tue, Wed, Thu, Fri] 08:00 AM - 05:00 PM, Sun 12:00 AM - 11:59 PM
Accessibility: Details Pending (P, EB, IB, PA)

**Orthomotion Technology dba Family Home Medical**
200 Laird Ln
Watseka, IL 60970
Phone:(815) 432-6155
**NPI:1326503764**

## IL

### Iroquois

#### Durable Medical Equipment (DME) & Medical Supplies

**Orthomotion Technology dba Family Home Medical**
Cultural Training Completed: No
Hours: [Mon, Tue, Wed, Thu, Fri] 08:00 AM - 04:30 PM
Accessibility: Details Pending (P, EB, IB, PA)

#### Home Health

**Iroquois Memorial Hospice**
200 E Fairman Ave
Watseka, IL 60970
Phone:(815) 432-0185
**NPI:1366447617**
Website: http://www.imhrh.org
Cultural Training Completed: No
Hours: [Mon, Tue, Wed, Thu, Fri] 08:00 AM - 05:00 PM
Accessibility: Some Criteria Met (P, EB, IB, PA)

#### Hospice Care, Community Based

**Iroquois Memorial Hospice**
200 E Fairman Ave
Watseka, IL 60970
Phone:(815) 432-0185
**NPI:1841295763**
Website: http://www.imhrh.org

## IL

### Iroquois

#### Hospice Care, Community Based

**Iroquois Memorial Hospice**
Cultural Training Completed: No
Hours: [Mon, Tue, Wed, Thu, Fri] 08:00 AM - 05:00 PM
Accessibility: Some Criteria Met (P, EB, IB, PA)

#### Multi-Specialty Group

**CHITTICK FAMILY EYE CARE LTD**
112 E Walnut St
Watseka, IL 60970
Phone:(217) 398-2020
**NPI:1336246552**
Cultural Training Completed: Yes
Hours: [Mon, Tue, Wed, Thu, Fri] 08:00 AM - 05:00 PM
Accessibility: Details Pending (P, EB, IB, PA)

**Digestive Diseases Consultants of Kankakee, SC**
200 E Fairman Ave
Watseka, IL 60970
Phone:(815) 937-5200
**NPI:1407966302**
Website: https://ddcofkankakee.com/
Cultural Training Completed: No
Hours: [Mon, Tue, Wed, Thu, Fri] 08:00 AM - 05:00 PM

## IL

### Iroquois

#### Multi-Specialty Group

**Digestive Diseases Consultants of Kankakee, SC**
Accessibility: Details Pending (P, EB, IB, PA)

**Riverside Healthcare Watseka Campus**
1490 E Walnut St
Watseka, IL 60970
Phone:(815) 432-7693
**NPI:1417061193**
Website: http://www.riversidehealthcare.org
Cultural Training Completed: No
Hours: [Mon, Tue, Wed, Thu, Fri] 08:00 AM - 05:00 PM, [Sat, Sun] 08:00 AM - 04:30 PM
Other Language(s):Arabic,English,Punjabi
Accessibility: Details Pending (P, EB, IB, PA)

**Riverside Medical Group Watseka Campus**
1490 E Walnut St
Ste A
Watseka, IL 60970
Phone:(815) 432-7693
**NPI:1417061193**
Website: http://www.riversidehealthcare.org
Cultural Training Completed: No

## IL

### Iroquois

#### Multi-Specialty Group

**Riverside Medical Group Watseka Campus**
Hours: [Mon, Tue, Wed, Thu, Fri] 08:00 AM - 05:00 PM
Other Language(s):Hindi,Malayalam,Punjabi,English
Accessibility: Details Pending (P, EB, IB, PA)

#### Prosthetic/Orthotic Supplier

**Optech Orthothics and Prosthetics**
200 Laird Ln
Watseka, IL 60970
Phone:(815) 932-8564
**NPI:1851677199**
Website: http://www.optechop.com
Cultural Training Completed: No
Hours: [Mon, Tue, Wed, Thu, Fri] 08:00 AM - 05:00 PM
Other Language(s):English
Accessibility: Details Pending (P, EB, IB, PA)

#### Skilled Nursing Facility

**Sugar Creek Care Center**
900 N Market St
Watseka, IL 60970
Phone:(309) 694-6446
**NPI:1235176504**

## IL

### Iroquois

**Skilled Nursing Facility**

**Sugar Creek Care Center**
Cultural Training Completed: No
Hours: [Mon, Tue, Wed, Thu, Fri] 08:00 AM - 05:00 PM
Accessibility: Details Pending (P, EB, IB, PA)

**Watseka Hco**
715 E Raymond Rd
Watseka, IL 60970
Phone:(815) 432-5476
**NPI:1811953532**
Cultural Training Completed: Yes
Hours: [Mon, Tue, Wed, Thu, Fri, Sat, Sun] 12:00 AM - 11:59 PM
Accessibility: Details Pending (P, EB, IB, PA)

**Transition Assistance Services**

**Volunteer Services of Iroquois County**
1001 E Grant St
Watseka, IL 60970
Phone:(815) 432-5785
Cultural Training Completed: No
Hours: [Mon, Tue, Wed, Thu, Fri] 08:00 AM - 05:00 PM
Accessibility: Details Pending (P, EB, IB, PA)

## IL

### Jersey

### JERSEYVILLE

**Pharmacy: Retail**

**CVS #10759**
303 S STATE ST
JERSEYVILLE, IL 62052
Phone:(618) 498-1144
**NPI:1942684287**
Website: WWW.CVS.COM
Cultural Training Completed: No
Hours: [Mon, Tue, Wed, Thu, Fri] 08:00 AM - 10:00 PM, Sat 08:00 AM - 06:00 PM, Sun 10:00 AM - 06:00 PM
Other Language(s):English
Accessibility: Details Pending (P, EB, IB, PA)

**WAL-MART #0253**
1316 S STATE ST
JERSEYVILLE, IL 62052
Phone:(618) 498-6864
**NPI:1437176799**
Website: www.WALMART.COM
Cultural Training Completed: Yes
Hours: [Mon, Tue, Wed, Thu, Fri, Sat] 09:00 AM - 07:00 PM, Sun 10:00 AM - 06:00 PM
Other Language(s):English
Accessibility: Details Pending (P, EB, IB, PA)

## IL

### Jersey

**Pharmacy: Retail**

**WALGREENS #09824**
705 S STATE ST
JERSEYVILLE, IL 62052
Phone:(618) 498-4989
**NPI:1104847375**
Website: www.WALGREENS.COM
Cultural Training Completed: No
Hours: [Mon, Tue, Wed, Thu, Fri] 08:00 AM - 09:00 PM, Sat 09:00 AM - 06:00 PM, Sun 10:00 AM - 06:00 PM
Other Language(s):English
Accessibility: Details Pending (P, EB, IB, PA)

### Jerseyville

**Assisted Living Facility**

**High Point Residence Jerseyville**
1210 E Fairgrounds Ave
Jerseyville, IL 62052
Phone:(847) 676-1700
**NPI:1700621646**
Cultural Training Completed: Yes
Hours: [Mon, Tue, Wed, Thu, Fri, Sat, Sun] 12:00 AM - 11:59 PM
Accessibility: Details Pending (P, EB, IB, PA)

**Jerseyville Estates**
1210 E Fairgrounds Ave
Jerseyville, IL 62052

## IL

### Jersey

**Assisted Living Facility**

**Jerseyville Estates**
Phone:(618) 594-8581
**NPI:1336428937**
Website: https://jerseyvilleestates.com/
Cultural Training Completed: Yes
Hours: [Mon, Tue, Wed, Thu, Fri] 08:00 AM - 05:00 PM
Accessibility: Details Pending (P, EB, IB, PA)

**Community/Behavioral Health**

**Centerstone of Illinois, Inc.**
221 E County Rd
Jerseyville, IL 62052
Phone:(618) 639-2010
**NPI:1053455667**
Website: https://centerstone.org/
Cultural Training Completed: No
Hours: [Mon, Tue, Wed, Thu, Fri] 08:00 AM - 05:00 PM
Accessibility: Details Pending (P, EB, IB, PA)

**Durable Medical Equipment (DME) & Medical Supplies**

**Jersey Community Hospital**
400 Maple Summit Rd
Ste 100
Jerseyville, IL 62052

## IL

### Jersey

#### Durable Medical Equipment (DME) & Medical Supplies

**Jersey Community Hospital**
Phone:(618) 498-8462
**NPI:1710461777**
Cultural Training Completed: No
Hours: [Mon, Tue, Wed, Thu, Fri] 08:00 AM - 05:00 PM
Other Language(s):English
Accessibility: Some Criteria Met (P, EB, IB, PA)

#### Multi-Specialty Group

**JCH Medical Group**
390 Maple Summit Rd
Jerseyville, IL 62052
Phone:(618) 498-2101
**NPI:1548744501**
Website: https://www.jch.org/
Cultural Training Completed: No
Hours: [Mon, Tue, Wed, Thu, Fri] 08:00 AM - 05:00 PM
Accessibility: Details Pending (P, EB, IB, PA)

**JCH Medical Group**
220 E County Rd
Jerseyville, IL 62052
Phone:(618) 498-8467
**NPI:1548744501**
Website: https://www.jch.org/
Cultural Training Completed: No

## IL

### Jersey

#### Multi-Specialty Group

**JCH Medical Group**
Hours: [Mon, Tue, Wed, Thu, Fri] 08:00 AM - 05:00 PM
Accessibility: Details Pending (P, EB, IB, PA)

**JCH Medical Group - Jerseyville**
390 Maple Summit Rd
Jerseyville, IL 62052
Phone:(618) 498-2101
**NPI:1811392970**
Website: https://www.jch.org/locations
Cultural Training Completed: No
Hours: [Mon, Tue, Wed, Thu, Fri] 08:00 AM - 05:00 PM
Accessibility: Details Pending (P, EB, IB, PA)

**OSF Medical Group - Oncology**
400 Maple Summit Rd
Jerseyville, IL 62052
Phone:(618) 498-2273
**NPI:1922445527**
Website: http://www.osfhealthcare.org
Cultural Training Completed: No
Hours: [Mon, Tue, Wed, Thu, Fri] 08:00 AM - 05:00 PM
Accessibility: Some Criteria Met (P, EB, IB, PA)

## IL

### Jersey

#### Skilled Nursing Facility

**Jerseyville Nursing & Rehabilitation Center**
1001 S State St
Jerseyville, IL 62052
Phone:(618) 498-6496
**NPI:1114915675**
Website: http://www.heliahealthcare.com/
Cultural Training Completed: No
Hours: [Mon, Tue, Wed, Thu, Fri] 08:00 AM - 05:00 PM
Other Language(s):English
Accessibility: Details Pending (P, EB, IB, PA)

**Willow Rose Rehabilitation & Health Care**
410 Fletcher St
Jerseyville, IL 62052
Phone:(618) 498-6427
Website: https://www.seniorhousingnet.com/
Cultural Training Completed: No
Hours: [Mon, Tue, Wed, Thu, Fri] 08:00 AM - 05:00 PM
Accessibility: Some Criteria Met (P, EB, IB, PA)

## IL

### Livingston

### DWIGHT

#### Pharmacy: Retail

**CVS #10607**
106 WATTERS DR
DWIGHT, IL 60420
Phone:(815) 584-2140
**NPI:1558446633**
Website: WWW.CVS.COM
Cultural Training Completed: No
Hours: [Mon, Tue, Wed, Thu, Fri, Sun] 08:30 AM - 06:30 PM, Sat 09:00 AM - 03:00 PM
Accessibility: Details Pending (P, EB, IB, PA)

### Dwight

#### Assisted Living Facility

**Heritage Health**
701 E Mazon Ave
Dwight, IL 60420
Phone:(815) 584-9280
**NPI:1528398021**
Cultural Training Completed: No
Hours: [Mon, Tue, Wed, Thu, Fri] 08:00 AM - 05:00 PM, [Sat, Sun] 12:00 AM - 11:59 PM
Other Language(s):English
Accessibility: Some Criteria Met (P, EB, IB, PA)

#### Multi-Specialty Group

**ATI Physical Therapy Dwight**
108 Watters Dr

## IL

### Livingston

**Multi-Specialty Group**

**ATI Physical Therapy Dwight**
Dwight, IL 60420
Phone:(815) 584-5411
**NPI:1023129681**
Cultural Training Completed: No
Hours: [Mon, Tue, Wed, Thu, Fri] 08:00 AM - 05:00 PM
Accessibility: Details Pending (P, EB, IB, PA)

**Skilled Nursing Facility**

**Arc At Dwight Llc**
300 E Mazon Ave
Dwight, IL 60420
Phone:(815) 584-1240
**NPI:1992495691**
Cultural Training Completed: No
Hours: [Mon, Tue, Wed, Thu, Fri] 08:00 AM - 05:00 PM, [Sat, Sun] 12:00 AM - 11:59 PM
Accessibility: Details Pending (P, EB, IB, PA)

### FAIRBURY

**Pharmacy: Retail**

**CVS #10624**
902 E OAK ST
FAIRBURY, IL 61739
Phone:(815) 692-2132
**NPI:1154491884**
Website: WWW.CVS.COM
Cultural Training Completed: No

## IL

### Livingston

**Pharmacy: Retail**

**CVS #10624**
Hours: [Mon, Tue, Wed, Thu, Fri] 08:30 AM - 07:00 PM, Sat 08:30 AM - 03:00 PM
Accessibility: Details Pending (P, EB, IB, PA)

**FAIRBURY PHARMACY**
501 W OAK ST
FAIRBURY, IL 61739
Phone:(815) 692-1250
**NPI:1386242352**
Cultural Training Completed: No
Hours: [Mon, Tue, Wed, Thu, Fri] 09:00 AM - 06:00 PM, Sat 09:00 AM - 12:00 PM
Other Language(s):English
Accessibility: Details Pending (P, EB, IB, PA)

### FLANAGAN

**Pharmacy: Retail**

**AXLINE PHARMACY 06**
116 S MAIN ST
FLANAGAN, IL 61740
Phone:(815) 796-2274
**NPI:1376593483**
Website: www.axlinepharmacy.com
Cultural Training Completed: No
Hours: [Mon, Tue, Wed, Fri] 09:00 AM - 05:30

## IL

### Livingston

**Pharmacy: Retail**

**AXLINE PHARMACY 06**
PM, Thu 09:00 AM - 01:00 PM
Other Language(s):English
Accessibility: Details Pending (P, EB, IB, PA)

### Fairbury

**Multi-Specialty Group**

**ATI Physical Therapy Fairbury**
902 E Oak St
Ste 3
Fairbury, IL 61739
Phone:(815) 692-6200
**NPI:1023129681**
Cultural Training Completed: No
Hours: [Mon, Tue, Wed, Thu, Fri] 08:00 AM - 05:00 PM
Accessibility: Details Pending (P, EB, IB, PA)

**Fairbury Vision Center Llc**
2 Aspen Ct
Fairbury, IL 61739
Phone:(815) 692-2415
**NPI:1144639105**
Cultural Training Completed: Yes
Hours: [Mon, Tue, Wed, Thu, Fri] 08:00 AM - 05:00 PM
Accessibility: Details Pending (P, EB, IB, PA)

## IL

### Livingston

**Multi-Specialty Group**

**Family Healthcare of Fairbury**
221 Wal Crest Dr
Fairbury, IL 61739
Phone:(815) 692-1150
**NPI:1548544679**
Website: https://www.bjcmedicalgroup.org
Cultural Training Completed: No
Hours: Mon 08:00 AM - 05:00 PM, [Tue, Wed, Thu, Fri] 08:00 AM - 04:30 PM
Other Language(s):English
Accessibility: Some Criteria Met (P, EB, IB, PA)

**Skilled Nursing Facility**

**Fairview Haven**
605 N 4th St
Fairbury, IL 61739
Phone:(815) 692-2572
**NPI:1114987161**
Website: https://www.fairviewhaven.org/
Cultural Training Completed: No
Hours: [Mon, Tue, Wed, Thu, Fri] 08:00 AM - 05:00 PM, [Sat, Sun] 12:00 AM - 11:59 PM
Other Language(s):English
Accessibility: Details Pending (P, EB, IB, PA)

## IL

### Livingston

#### Flanagan

**Skilled Nursing Facility**

**Flanagan Rehabilitation & Health Care Center**
201 E Falcon Hwy
Flanagan, IL 61740
Phone:(815) 796-2267
Cultural Training Completed: No
Hours: [Mon, Tue, Wed, Thu, Fri, Sat, Sun] 12:00 AM - 11:59 PM
Accessibility: Details Pending (P, EB, IB, PA)

**Flanagan Rehabilitation and Health Care Center**
201 E Falcon Hwy
Flanagan, IL 61740
Phone:(815) 796-2267
**NPI:1942481148**
Website: https://www.petersenhealthcare.net/
Cultural Training Completed: No
Hours: [Mon, Tue, Wed, Thu, Fri] 08:00 AM - 05:00 PM
Accessibility: Details Pending (P, EB, IB, PA)

#### Forrest

**Multi-Specialty Group**

**Prairie Family Medicine and Obstetrics (RHC)**
122 E Wabash Ave
Forrest, IL 61741

## IL

### Livingston

**Multi-Specialty Group**

**Prairie Family Medicine and Obstetrics (RHC)**
Phone:(815) 657-8707
**NPI:1114935681**
Website: https://www.gibsonhospital.org/
Cultural Training Completed: No
Hours: [Mon, Tue, Wed, Thu, Fri] 08:00 AM - 05:00 PM
Accessibility: Details Pending (P, EB, IB, PA)

**Pharmacy**

**Mid-Illinois Hematology & Oncology Associates Ltd**
122 E Wabash Ave
Forrest, IL 61741
Phone:(815) 657-8707
**NPI:1467467803**
Cultural Training Completed: No
Hours: [Mon, Tue, Wed, Thu, Fri] 08:00 AM - 05:00 PM
Accessibility: Some Criteria Met (P, EB, IB, PA)

#### PONTIAC

**Pharmacy: Retail**

**CVS #10738**
1034 W REYNOLDS ST
PONTIAC, IL 61764
Phone:(815) 842-6774

## IL

### Livingston

**Pharmacy: Retail**

**CVS #10738**
**NPI:1326123340**
Website: WWW.CVS.COM
Cultural Training Completed: No
Hours: [Mon, Tue, Wed, Thu, Fri] 08:30 AM - 08:00 PM, Sat 08:30 AM - 05:00 PM, Sun 09:00 AM - 03:00 PM
Accessibility: Details Pending (P, EB, IB, PA)

**WAL-MART #1386**
1706 W REYNOLDS ST
PONTIAC, IL 61764
Phone:(815) 842-2230
**NPI:1922025295**
Website: www.WALMART.COM
Cultural Training Completed: Yes
Hours: [Mon, Tue, Wed, Thu, Fri, Sat] 09:00 AM - 07:00 PM, Sun 10:00 AM - 06:00 PM
Other Language(s):English
Accessibility: Details Pending (P, EB, IB, PA)

**WALGREENS #05460**
1001 W REYNOLDS ST
PONTIAC, IL 61764
Phone:(815) 844-4767
**NPI:1245245422**

## IL

### Livingston

**Pharmacy: Retail**

**WALGREENS #05460**
Website: www.WALGREENS.COM
Cultural Training Completed: No
Hours: [Mon, Tue, Wed, Thu, Fri] 10:00 AM - 07:00 PM, Sat 09:00 AM - 05:00 PM
Other Language(s):English
Accessibility: Details Pending (P, EB, IB, PA)

#### Pontiac

**Multi-Specialty Group**

**1922445527OSF Medical Group - Gastroenterology**
2500 W Reynolds St
Ste 105
Pontiac, IL 61764
Phone:(309) 665-4040
**NPI:1922445527**
Website: http://www.osfhealthcare.org
Cultural Training Completed: No
Hours: [Mon, Tue, Wed, Thu, Fri] 08:00 AM - 05:00 PM
Accessibility: Some Criteria Met (P, EB, IB, PA)

**ATI Physical Therapy Pontiac Custer Ave**
924 W Custer Ave
Pontiac, IL 61764

## IL

### Livingston

#### Multi-Specialty Group

**ATI Physical Therapy Pontiac Custer Ave**
Phone:(815) 844-5411
**NPI:1023129681**
Cultural Training Completed: No
Hours: [Mon, Tue, Wed, Thu, Fri] 08:00 AM - 05:00 PM
Accessibility: Details Pending (P, EB, IB, PA)

**First Docs PC**
1225 S Ewing Dr
Pontiac, IL 61764
Phone:(609) 585-1122
**NPI:1417655465**
Cultural Training Completed: No
Hours: [Mon, Tue, Wed, Thu, Fri] 08:00 AM - 05:00 PM
Accessibility: Details Pending (P, EB, IB, PA)

**OSF Critical Care Pulmonary & Sleep Medicine**
702 S Rittenhouse Dr
Pontiac, IL 61764
Phone:(309) 661-2368
**NPI:1922445527**
Website:
http://www.osfhealthcare.org
Cultural Training Completed: No
Hours: [Mon, Tue, Wed, Thu, Fri] 08:00 AM - 05:00 PM

## IL

### Livingston

#### Multi-Specialty Group

**OSF Critical Care Pulmonary & Sleep Medicine**
Other Language(s):Italian,Urdu,Czech,Vietnamese,Farsi,Hindi,German,Mandarin,Greek,Spanish,French,Arabic,Tagalog,American Sign Language,English
Accessibility: Some Criteria Met (P, EB, IB, PA)

**OSF Medical Group - Obstetrics & Gynecology - Ottawa**
2500 W Reynolds St
Pontiac, IL 61764
Phone:(815) 842-3567
**NPI:1922445527**
Website:
http://www.osfhealthcare.org
Cultural Training Completed: No
Hours: [Mon, Tue, Wed, Thu, Fri] 08:00 AM - 05:00 PM
Accessibility: Some Criteria Met (P, EB, IB, PA)

**OSF Saint James - John W. Albrecht Medical Ctr. Audiology**
2500 W Reynolds St
Pontiac, IL 61764
Phone:(815) 842-4591
**NPI:1407808090**

## IL

### Livingston

#### Multi-Specialty Group

**OSF Saint James - John W. Albrecht Medical Ctr. Audiology**
Website:
https://www.osfhealthcare.org/
Cultural Training Completed: No
Hours: [Mon, Tue, Wed, Thu, Fri] 08:00 AM - 05:00 PM
Accessibility: Some Criteria Met (P, EB, IB, PA)

**RenalCare Associates**
702 S Rittenhouse Dr
Pontiac, IL 61764
Phone:(309) 676-8123
**NPI:1649300377**
Website:
http://www.illinoiskidney.com
Cultural Training Completed: Yes
Hours: [Mon, Tue, Wed, Thu, Fri] 08:30 AM - 05:00 PM
Accessibility: Some Criteria Met (P, EB, IB, PA)

#### Pharmacy

**Mid-Illinois Hematology & Oncology Associates Ltd**
608 N Ladd St
Pontiac, IL 61764
Phone:(815) 844-2603
**NPI:1467467803**

## IL

### Livingston

#### Pharmacy

**Mid-Illinois Hematology & Oncology Associates Ltd**
Cultural Training Completed: No
Hours: [Mon, Tue, Wed, Thu, Fri] 08:00 AM - 05:00 PM
Accessibility: Some Criteria Met (P, EB, IB, PA)

#### Skilled Nursing Facility

**Accolade Healthcare Of Pontiac LLC**
300 W Lowell Ave
Pontiac, IL 61764
Phone:(815) 842-1181
**NPI:1073035085**
Website:
https://www.graymontmedical.com
Cultural Training Completed: No
Hours: [Mon, Tue, Wed, Thu, Fri, Sat, Sun] 12:00 AM - 11:59 PM
Other Language(s):Spanish,American Sign Language
Accessibility: Some Criteria Met (P, EB, IB, PA)

**Evenglow Lodge**
215 E Washington St
Pontiac, IL 61764
Phone:(815) 844-6131
Website:
https://evenglowlodge.org/

## IL

### Livingston

#### Skilled Nursing Facility

**Evenglow Lodge**
Cultural Training Completed: No
Hours: [Mon, Tue, Wed, Thu, Fri] 08:00 AM - 05:00 PM
Other Language(s):English
Accessibility: Details Pending (P, EB, IB, PA)

**Goldwater Pontiac Nursing Home Llc**
1225 S Ewing Dr
Pontiac, IL 61764
Phone:(815) 844-5121
**NPI:1184345928**
Cultural Training Completed: No
Hours: [Mon, Tue, Wed, Thu, Fri, Sat, Sun] 12:00 AM - 11:59 PM
Other Language(s):English,Spanish
Accessibility: Details Pending (P, EB, IB, PA)

### Logan

### LINCOLN

#### Pharmacy: Retail

**CVS #06820**
534 WOODLAWN RD
LINCOLN, IL 62656
Phone:(217) 735-1548
**NPI:1285737056**
Website: WWW.CVS.COM
Cultural Training Completed: No

## IL

### Logan

#### Pharmacy: Retail

**CVS #06820**
Hours: [Mon, Tue, Wed, Thu, Fri] 08:00 AM - 09:00 PM, Sat 09:00 AM - 06:00 PM, Sun 10:00 AM - 06:00 PM
Accessibility: Details Pending (P, EB, IB, PA)

**WAL-MART #0199**
825 MALERICH DR
LINCOLN, IL 62656
Phone:(217) 735-3344
**NPI:1295752566**
Website: www.WALMART.COM
Cultural Training Completed: Yes
Hours: [Mon, Tue, Wed, Thu, Fri, Sat] 09:00 AM - 07:00 PM, Sun 10:00 AM - 06:00 PM
Other Language(s):English
Accessibility: Details Pending (P, EB, IB, PA)

**WALGREENS #05976**
603 WOODLAWN RD
LINCOLN, IL 62656
Phone:(217) 732-1825
**NPI:1801801097**
Website: www.WALGREENS.COM
Cultural Training Completed: No
Hours: [Mon, Tue, Wed, Thu, Fri] 08:00 AM - 09:00 PM, Sat 09:00

## IL

### Logan

#### Pharmacy: Retail

**WALGREENS #05976**
AM - 06:00 PM, Sun 10:00 AM - 06:00 PM
Other Language(s):English
Accessibility: Details Pending (P, EB, IB, PA)

### Lincoln

#### Assisted Living Facility

**Heritage Health - Castle Manor**
1550 Castle Manor Dr
Lincoln, IL 62656
Phone:(217) 732-2310
**NPI:1821317041**
Website: https://chpofil.org
Cultural Training Completed: No
Hours: [Mon, Tue, Wed, Thu, Fri] 08:00 AM - 05:00 PM
Other Language(s):English
Accessibility: Details Pending (P, EB, IB, PA)

#### Counselor

**Romm, Caleb, LPC+**
Gender: Male
515 N College St
Lincoln, IL 62656
Phone:(217) 732-9681
**NPI:1861228967**
Cultural Training Completed: Yes
Hours: [Mon, Tue, Wed, Thu, Fri] 08:00 AM - 05:00 PM

## IL

### Logan

#### Counselor

**Romm, Caleb, LPC+**
Accessibility: Some Criteria Met (P, EB, IB, PA)

**Windmiller, Andrew P, LPC#**
Gender: Male
109 3rd St
Lincoln, IL 62656
Phone:(217) 735-2317
**NPI:1053004820**
Cultural Training Completed: No
Hours: [Mon, Tue, Wed, Thu, Fri] 08:00 AM - 05:00 PM
Accessibility: Some Criteria Met (P, EB, IB, PA)

#### Hospice Care, Community Based

**Safe Haven Hospice LLC**
628 Broadway St
Lincoln, IL 62656
Phone:(217) 732-5180
**NPI:1649578337**
Website: www.chliving.org
Cultural Training Completed: No
Hours: [Mon, Tue, Wed, Thu, Fri, Sat, Sun] 12:00 AM - 11:59 PM
Other Language(s):English
Accessibility: Details Pending (P, EB, IB, PA)

## IL

### Logan

#### Hospice Care, Community Based

**Safe Haven Hospice LLC**
628 Broadway St
Rear
Lincoln, IL 62656
Phone:(217) 732-5120
**NPI:1649578337**
Website:
www.chliving.org
Cultural Training Completed: No
Hours: [Mon, Tue, Wed, Thu, Fri] 08:00 AM - 05:00 PM
Accessibility: Details Pending (P, EB, IB, PA)

#### Multi-Specialty Group

**Abraham Lincoln Memorial Hospital**
200 Stahlhut Dr
Lincoln, IL 62656
Phone:(217) 732-2161
**NPI:1558586180**
Cultural Training Completed: Yes
Hours: [Mon, Tue, Wed, Thu, Fri] 08:00 AM - 05:00 PM, [Sat, Sun] 12:00 AM - 11:59 PM
Accessibility: Some Criteria Met (P, EB, IB, PA)

**Chittick Family Eyecare**
327 N Kickapoo St
Lincoln, IL 62656
Phone:(217) 398-2020
**NPI:1336246552**

## IL

### Logan

#### Multi-Specialty Group

**Chittick Family Eyecare**
Cultural Training Completed: No
Hours: [Mon, Tue, Wed, Thu, Fri] 08:00 AM - 05:00 PM
Accessibility: Details Pending (P, EB, IB, PA)

**Memorial Behavioral Health**
515 N College St
Lincoln, IL 62656
Phone:(217) 735-2272
**NPI:1225008113**
Website:
https://www.siumed.org/
Cultural Training Completed: No
Hours: [Mon, Tue, Wed, Thu, Fri] 08:00 AM - 05:00 PM
Accessibility: Some Criteria Met (P, EB, IB, PA)

**Memorial Physician Services**
515 N College St
Lincoln, IL 62656
Phone:(217) 732-9681
**NPI:1174877930**
Website:
https://www.memorialmd.com
Cultural Training Completed: No
Hours: [Mon, Tue, Wed, Thu, Fri] 08:00 AM - 05:00 PM

## IL

### Logan

#### Multi-Specialty Group

**Memorial Physician Services**
Other Language(s):English
Accessibility: Some Criteria Met (P, EB, IB, PA)

**OSF Medical Group - Obstetrics & Gynecology - Lincoln**
602 Woodlawn Rd
Lincoln, IL 62656
Phone:(800) 421-5700
**NPI:1922445527**
Website:
http://www.osfhealthcare.org
Cultural Training Completed: No
Hours: [Mon, Tue, Wed, Thu, Fri] 08:00 AM - 05:00 PM, [Sat, Sun] 12:00 AM - 11:59 PM
Accessibility: Some Criteria Met (P, EB, IB, PA)

**SIU Urology in Lincoln**
515 N College St
Lowr
Lincoln, IL 62656
Phone:(217) 545-8000
**NPI:1558385989**
Website:
http://www.siumed.org
Cultural Training Completed: No
Hours: [Mon, Tue, Wed, Thu, Fri] 08:00 AM - 05:00 PM

## IL

### Logan

#### Multi-Specialty Group

**SIU Urology in Lincoln**
Accessibility: Details Pending (P, EB, IB, PA)

**SIU Urology in Lincoln**
515 N College St
Lincoln, IL 62656
Phone:(217) 545-8000
**NPI:1558385989**
Website:
http://www.siumed.org
Cultural Training Completed: No
Hours: [Mon, Tue, Wed, Thu, Fri] 08:00 AM - 04:30 PM
Accessibility: Some Criteria Met (P, EB, IB, PA)

#### Skilled Nursing Facility

**Lincoln Village Healthcare Center Llc**
2202 N Kickapoo St
Lincoln, IL 62656
Phone:(217) 735-1538
**NPI:1770150179**
Cultural Training Completed: No
Hours: [Mon, Tue, Wed, Thu, Fri, Sat, Sun] 12:00 AM - 11:59 PM
Accessibility: Details Pending (P, EB, IB, PA)

**St. Clara's Manor**
200 5th St
Lincoln, IL 62656
Phone:(217) 735-1507
**NPI:1346231198**

## IL

### Logan

Skilled Nursing Facility

**St. Clara's Manor**
Website:
https://www.gardant.com
Cultural Training Completed: No
Hours: [Mon, Tue, Wed, Thu, Fri] 08:00 AM - 05:00 PM
Other Language(s):English
Accessibility: Details Pending (P, EB, IB, PA)

### Mount Pulaski

Skilled Nursing Facility

**Vonderlieth Living Center**
1120 N Topper Dr
Mount Pulaski, IL 62548
Phone:(217) 792-3218
**NPI:1376538157**
Website:
https://www.mhtlc.org
Cultural Training Completed: No
Hours: [Mon, Tue, Wed, Thu, Fri] 08:00 AM - 05:00 PM
Other Language(s):English
Accessibility: Details Pending (P, EB, IB, PA)

## IL

### Macon

### DECATUR

Pharmacy

**GENOA HEALTHCARE**
151 N MAIN ST RM 332
DECATUR, IL 62523
Phone:(217) 619-0950
**NPI:1295045573**
Website:
WWW.GENOAHEALTHCARE.COM
Cultural Training Completed: Yes
Hours: [Mon, Tue, Wed, Thu, Fri] 08:00 AM - 04:30 PM
Other Language(s):English
Accessibility: Details Pending (P, EB, IB, PA)

**ILLINI PHARMACY SERVICES**
675 W IMBODEN DR
DECATUR, IL 62521
Phone:(217) 791-6340
**NPI:1205146917**
Cultural Training Completed: No
Hours: [Mon, Tue, Wed, Thu, Fri] 09:00 AM - 05:30 PM, Sat 09:00 AM - 01:00 PM
Other Language(s):English
Accessibility: Details Pending (P, EB, IB, PA)

## IL

### Macon

Pharmacy: Retail

**CANCER CARE SPECIALISTS OF ILL**
210 W MCKINLEY AVE STE 6
DECATUR, IL 62526
Phone:(217) 329-3239
**NPI:1356874093**
Cultural Training Completed: Yes
Hours: [Mon, Tue, Wed, Thu, Fri] 08:00 AM - 04:30 PM
Other Language(s):English
Accessibility: Some Criteria Met (P, EB, IB, PA)

**CVS #04857**
570 N FAIRVIEW AVE
DECATUR, IL 62522
Phone:(217) 422-1570
**NPI:1306163837**
Website:
WWW.CVS.COM
Cultural Training Completed: No
Hours: [Mon, Tue, Wed, Thu, Fri] 08:00 AM - 08:00 PM, Sat 09:00 AM - 06:00 PM, Sun 10:00 AM - 06:00 PM
Accessibility: Details Pending (P, EB, IB, PA)

**CVS #08648**
2990 N MONROE ST
DECATUR, IL 62526
Phone:(217) 877-1703
**NPI:1487695359**

## IL

### Macon

Pharmacy: Retail

**CVS #08648**
Website:
WWW.CVS.COM
Cultural Training Completed: No
Hours: [Mon, Tue, Wed, Thu, Fri] 08:00 AM - 09:00 PM, Sat 09:00 AM - 06:00 PM, Sun 10:00 AM - 06:00 PM
Accessibility: Details Pending (P, EB, IB, PA)

**CVS #17068**
355 W MOUND RD
DECATUR, IL 62526
Phone:(217) 875-6550
**NPI:1124040837**
Website:
WWW.CVS.COM
Cultural Training Completed: No
Hours: [Mon, Tue, Wed, Thu, Fri] 09:00 AM - 07:00 PM, Sat 09:00 AM - 05:00 PM, Sun 11:00 AM - 05:00 PM
Other Language(s):English
Accessibility: Details Pending (P, EB, IB, PA)

**DALE'S SOUTHLAKE PHARMACY**
245 W 1ST DR
DECATUR, IL 62521
Phone:(217) 429-5165
**NPI:1588613384**
Website:
www.dalesrx.com

## IL

### Macon

Pharmacy: Retail

**DALE'S SOUTHLAKE PHARMACY**
Cultural Training Completed: Yes
Hours: [Mon, Tue, Wed, Thu, Fri] 09:00 AM - 05:30 PM, Sat 08:30 AM - 01:00 PM
Other Language(s):English
Accessibility: Details Pending (P, EB, IB, PA)

**DECATUR PHARMACYXPRESS**
2499 N MONROE ST
DECATUR, IL 62526
Phone:(217) 615-5100
**NPI:1760379465**
Cultural Training Completed: No
Hours: [Mon, Tue, Wed, Thu, Fri] 08:00 AM - 06:00 PM, Sat 09:00 AM - 01:00 PM
Other Language(s):English,Arabic
Accessibility: Some Criteria Met (P, EB, IB, PA)

**GENOA HEALTHCARE**
151 N MAIN ST RM 332
DECATUR, IL 62523
Phone:(217) 619-0950
**NPI:1295045573**

## IL

### Macon

Pharmacy: Retail

**GENOA HEALTHCARE**
Website: WWW.GENOAHEALTHCARE.COM
Cultural Training Completed: Yes
Hours: [Mon, Tue, Wed, Thu, Fri] 08:00 AM - 04:30 PM
Other Language(s):English
Accessibility: Details Pending (P, EB, IB, PA)

**ILLINI PHARMACY SERVICES**
675 W IMBODEN DR
DECATUR, IL 62521
Phone:(217) 791-6340
**NPI:1205146917**
Cultural Training Completed: No
Hours: [Mon, Tue, Wed, Thu, Fri] 09:00 AM - 05:30 PM, Sat 09:00 AM - 01:00 PM
Other Language(s):English
Accessibility: Details Pending (P, EB, IB, PA)

**KROGER PHARMACY #00924**
255 W 1ST DR
DECATUR, IL 62521
Phone:(217) 428-1778
**NPI:1932272242**
Website: WWW.KROGER.COM

## IL

### Macon

Pharmacy: Retail

**KROGER PHARMACY #00924**
Cultural Training Completed: No
Hours: [Mon, Tue, Wed, Thu, Fri] 08:00 AM - 08:00 PM, Sat 09:00 AM - 06:00 PM, Sun 10:00 AM - 05:00 PM
Other Language(s):English
Accessibility: Details Pending (P, EB, IB, PA)

**KROGER PHARMACY #21922**
3070 N WATER ST
DECATUR, IL 62526
Phone:(217) 877-1327
**NPI:1992878516**
Website: WWW.KROGER.COM
Cultural Training Completed: No
Hours: [Mon, Tue, Wed, Thu, Fri] 09:00 AM - 08:00 PM, Sat 09:00 AM - 06:00 PM, Sun 10:00 AM - 05:00 PM
Other Language(s):English
Accessibility: Details Pending (P, EB, IB, PA)

**KROGER PHARMACY #21946**
1818 AIRPORT PLZ
DECATUR, IL 62521
Phone:(217) 864-5912
**NPI:1699848218**

## IL

### Macon

Pharmacy: Retail

**KROGER PHARMACY #21946**
Website: WWW.KROGER.COM
Cultural Training Completed: No
Hours: [Mon, Tue, Wed, Thu, Fri] 08:00 AM - 08:00 PM, Sat 09:00 AM - 06:00 PM, Sun 10:00 AM - 05:00 PM
Other Language(s):English
Accessibility: Details Pending (P, EB, IB, PA)

**WAL-MART #1690**
4224 N PROSPECT ST
DECATUR, IL 62526
Phone:(217) 875-0190
**NPI:1235156514**
Website: www.WALMART.COM
Cultural Training Completed: Yes
Hours: [Mon, Tue, Wed, Thu, Fri, Sat] 09:00 AM - 07:00 PM, Sun 10:00 AM - 06:00 PM
Other Language(s):English
Accessibility: Details Pending (P, EB, IB, PA)

**WAL-MART #2728**
4625 E MARYLAND ST
DECATUR, IL 62521
Phone:(217) 864-9288
**NPI:1407873797**

## IL

### Macon

Pharmacy: Retail

**WAL-MART #2728**
Website:
www.WALMART.COM
Cultural Training Completed: Yes
Hours: [Mon, Tue, Wed, Thu, Fri, Sat] 09:00 AM - 07:00 PM, Sun 10:00 AM - 06:00 PM
Other Language(s):English
Accessibility: Details Pending (P, EB, IB, PA)

**WALGREENS #05388**
1311 N STATE ROUTE 48
DECATUR, IL 62526
Phone:(217) 429-1988
**NPI:1730195181**
Website:
www.WALGREENS.COM
Cultural Training Completed: No
Hours: [Mon, Tue, Wed, Thu, Fri] 08:00 AM - 08:00 PM, Sat 09:00 AM - 06:00 PM, Sun 10:00 AM - 06:00 PM
Other Language(s):English
Accessibility: Details Pending (P, EB, IB, PA)

**WALGREENS #05545**
225 E ASH AVE
DECATUR, IL 62526
Phone:(217) 872-1758
**NPI:1366457558**

## IL

### Macon

Pharmacy: Retail

**WALGREENS #05545**
Website:
www.WALGREENS.COM
Cultural Training Completed: No
Hours: [Mon, Tue, Wed, Thu, Fri] 09:00 AM - 07:00 PM, [Sat, Sun] 10:00 AM - 06:00 PM
Other Language(s):English
Accessibility: Details Pending (P, EB, IB, PA)

**WALGREENS #05719**
4995 E US ROUTE 36
DECATUR, IL 62521
Phone:(217) 864-9866
**NPI:1114932415**
Website:
www.WALGREENS.COM
Cultural Training Completed: No
Hours: [Mon, Tue, Wed, Thu, Fri] 08:00 AM - 09:00 PM, Sat 09:00 AM - 06:00 PM, Sun 10:00 AM - 06:00 PM
Other Language(s):English
Accessibility: Details Pending (P, EB, IB, PA)

**WALGREENS #09792**
625 W PERSHING RD
DECATUR, IL 62526
Phone:(217) 875-2751
**NPI:1922013226**

## IL

### Macon

Pharmacy: Retail

**WALGREENS #09792**
Website:
www.WALGREENS.COM
Cultural Training Completed: No
Hours: [Mon, Tue, Wed, Thu, Fri] 09:00 AM - 07:00 PM
Other Language(s):English
Accessibility: Details Pending (P, EB, IB, PA)

**WALGREENS #13921**
420 W 1ST DR
DECATUR, IL 62521
Phone:(217) 422-3801
**NPI:1225307986**
Website:
www.WALGREENS.COM
Cultural Training Completed: No
Hours: [Mon, Tue, Wed, Thu, Fri, Sat, Sun] 10:00 AM - 06:00 PM
Other Language(s):English
Accessibility: Details Pending (P, EB, IB, PA)

### Decatur

Assisted Living Facility

**Eagle Ridge Of Decatur**
875 W McKinley Ave
Decatur, IL 62526
Phone:(217) 872-1282
**NPI:1316069099**

## IL

### Macon

Assisted Living Facility

**Eagle Ridge Of Decatur**
Website:
https://www.gardant.com/
Cultural Training Completed: No
Hours: [Mon, Tue, Wed, Thu, Fri] 08:00 AM - 05:00 PM
Other Language(s):English
Accessibility: Some Criteria Met (P, EB, IB, PA)

**Evergreen Place Decatur, LLC**
4825 Evergreen Ct
Decatur, IL 62521
Phone:(217) 864-4300
**NPI:1003188913**
Website:
https://www.heritageofcare.com
Cultural Training Completed: No
Hours: [Mon, Tue, Wed, Thu, Fri] 08:00 AM - 05:00 PM
Other Language(s):English
Accessibility: Details Pending (P, EB, IB, PA)

Clinic/Center: Community Health

**Heritage Behavioral Health Center, Inc**
151 N Main St
Decatur, IL 62523
Phone:(217) 420-4824

## IL

### Macon

**Clinic/Center: Community Health**

**Heritage Behavioral Health Center, Inc**
**NPI:1891527263**
Cultural Training Completed: No
Hours: [Mon, Tue, Wed, Thu, Fri] 08:00 AM - 05:00 PM
Accessibility: Some Criteria Met (P, EB, IB, PA)

**Community/Behavioral Health**

**Heritage Behavioral Health Center**
320 E Central Ave
Decatur, IL 62521
Phone:(217) 877-9117
**NPI:1881128965**
Website: https://www.heritagenet.org/
Cultural Training Completed: No
Hours: [Mon, Tue, Wed, Thu, Fri] 08:00 AM - 05:00 PM
Accessibility: Details Pending (P, EB, IB, PA)

**Heritage Behavioral Health Center**
151 N Main St
Decatur, IL 62523
Phone:(217) 362-6262
**NPI:1881128965**
Website: https://www.heritagenet.org/

## IL

### Macon

**Community/Behavioral Health**

**Heritage Behavioral Health Center**
Cultural Training Completed: No
Hours: [Mon, Tue, Wed, Thu, Fri] 08:00 AM - 05:00 PM
Other Language(s):Hindi,English
Accessibility: Details Pending (P, EB, IB, PA)

**SpringHealth Behavioral Health and Integrated Care Illinois, LLC**
2535 Millikin Pkwy
Decatur, IL 62526
Phone:(888) 515-1793
**NPI:1053724195**
Website: https://springhealthbehavioral.com/
Cultural Training Completed: No
Hours: [Mon, Tue, Wed, Thu, Fri] 09:00 AM - 05:00 PM
Accessibility: Details Pending (P, EB, IB, PA)

**SpringHealth Behavioral Health and Integrated Care Illinois, LLC**
2475 N Monroe St
Decatur, IL 62526
Phone:(888) 515-1793
**NPI:1053724195**

## IL

### Macon

**Community/Behavioral Health**

**SpringHealth Behavioral Health and Integrated Care Illinois, LLC**
Website: https://springhealthbehavioral.com/
Cultural Training Completed: No
Hours: [Mon, Tue, Wed, Thu, Fri] 08:00 AM - 05:00 PM
Accessibility: Details Pending (P, EB, IB, PA)

**Counselor**

**Barron, Lainie J, LMHC+**
Gender: Female
151 N Main St
Decatur, IL 62523
Phone:(217) 420-4824
**NPI:1245741818**
Cultural Training Completed: No
Hours: [Mon, Tue, Wed, Thu, Fri] 08:00 AM - 05:00 PM
Accessibility: Some Criteria Met (P, EB, IB, PA)

**Burns, Andrea N, PC+**
Gender: Female
102 W Kenwood Ave
Ste 120
Decatur, IL 62526
Phone:(217) 520-1047
**NPI:1083076467**
Cultural Training Completed: No

## IL

### Macon

**Counselor**

**Burns, Andrea N, PC+**
Hours: [Mon, Tue, Wed, Thu, Fri] 08:00 AM - 05:00 PM
Other Language(s):English
Accessibility: Details Pending (P, EB, IB, PA)

**Cochran, Kimberly A, LPC+**
Gender: Female
151 N Main St
Decatur, IL 62523
Phone:(217) 362-6262
**NPI:1548308521**
Cultural Training Completed: No
Hours: [Mon, Tue, Wed, Thu, Fri] 08:00 AM - 05:00 PM
Accessibility: Some Criteria Met (P, EB, IB, PA)

**Cornthwaite, Shannon, LPC+**
Gender: Male
151 N Main St
Decatur, IL 62523
Phone:(217) 362-6262
**NPI:1710801485**
Cultural Training Completed: No
Hours: [Mon, Tue, Wed, Thu, Fri] 08:00 AM - 05:00 PM
Accessibility: Some Criteria Met (P, EB, IB, PA)

**Crask, Aimee, LCPC+**
Gender: Female

## IL

### Macon

Counselor

**Crask, Aimee, LCPC+**
1220 Underwood Ct
Decatur, IL 62526
Phone:(217) 233-6811
**NPI:1831526425**
Cultural Training Completed: Yes
Hours: [Mon, Tue, Wed, Thu, Fri] 08:00 AM - 05:00 PM
Accessibility: Details Pending (P, EB, IB, PA)

**Crites, Mary, LCPC+**
Gender: Female
320 E Central Ave
Decatur, IL 62521
Phone:(217) 877-9117
**NPI:1083160444**
Cultural Training Completed: No
Hours: [Mon, Tue, Wed, Thu, Fri] 08:00 AM - 05:00 PM
Accessibility: Some Criteria Met (P, EB, IB, PA)

**Crites, Mary, LCPC+**
Gender: Female
420 E Central Ave
Decatur, IL 62521
Phone:(217) 877-9117
**NPI:1083160444**
Cultural Training Completed: No
Hours: [Mon, Tue, Wed, Thu, Fri] 08:00 AM - 05:00 PM
Accessibility: Details Pending (P, EB, IB, PA)

## IL

### Macon

Counselor

**Deeb, David, LPC+**
Gender: Male
151 N Main St
Decatur, IL 62523
Phone:(217) 420-4824
**NPI:1952195752**
Cultural Training Completed: No
Hours: [Mon, Tue, Wed, Thu, Fri] 08:00 AM - 05:00 PM
Accessibility: Some Criteria Met (P, EB, IB, PA)

**Donnelly, Carla Maria, LPC+**
Gender: Female
151 N Main St
Decatur, IL 62523
Phone:(217) 420-4824
**NPI:1801505151**
Cultural Training Completed: No
Hours: [Mon, Tue, Wed, Thu, Fri] 08:00 AM - 05:00 PM
Accessibility: Some Criteria Met (P, EB, IB, PA)

**Featherstone, Elizabeth L, LCPC+**
Gender: Female
151 N Main St
Decatur, IL 62523
Phone:(217) 420-4824
**NPI:1225486665**
Cultural Training Completed: No
Hours: [Mon, Tue, Wed, Thu, Fri] 08:00 AM - 05:00 PM

## IL

### Macon

Counselor

**Featherstone, Elizabeth L, LCPC+**
Accessibility: Some Criteria Met (P, EB, IB, PA)

**Gagnon, Stephanie, LCPC+**
Gender: Female
320 E Central Ave
Decatur, IL 62521
Phone:(217) 877-9117
**NPI:1821778168**
Cultural Training Completed: No
Hours: [Mon, Tue, Wed, Thu, Fri] 08:00 AM - 05:00 PM
Accessibility: Details Pending (P, EB, IB, PA)

**Hanson, Michelle, LPC+**
Gender: Female
151 N Main St
Decatur, IL 62523
Phone:(217) 362-6262
**NPI:1023870607**
Cultural Training Completed: No
Hours: [Mon, Tue, Wed, Thu, Fri] 08:00 AM - 05:00 PM
Accessibility: Some Criteria Met (P, EB, IB, PA)

**Hopper, Christiana, LCPC+**
Gender: Female
1220 Underwood Ct
Decatur, IL 62526
Phone:(217) 233-6811

## IL

### Macon

Counselor

**Hopper, Christiana, LCPC+**
**NPI:1578990842**
Cultural Training Completed: No
Hours: [Mon, Tue, Wed, Thu, Fri] 08:00 AM - 05:00 PM
Accessibility: Details Pending (P, EB, IB, PA)

**Jihan, William Keith, LCPC+**
Gender: Male
151 N Main St
Decatur, IL 62523
Phone:(217) 420-4824
**NPI:1881217206**
Cultural Training Completed: No
Hours: [Mon, Tue, Wed, Thu, Fri] 08:00 AM - 05:00 PM
Accessibility: Some Criteria Met (P, EB, IB, PA)

**Jihan, William Keith, LCPC+**
Gender: Male
151 N Main St
Decatur, IL 62523
Phone:(217) 362-6262
**NPI:1881217206**
Cultural Training Completed: No
Hours: [Mon, Tue, Wed, Thu, Fri] 08:00 AM - 05:00 PM
Accessibility: Some Criteria Met (P, EB, IB, PA)

## IL

### Macon

Counselor

**Johnson, Carrie A, LCPC+**
Gender: Female
151 N Main St
Decatur, IL 62523
Phone:(217) 362-6262
**NPI:1003035254**
Cultural Training Completed: No
Hours: [Mon, Tue, Wed, Thu, Fri] 08:00 AM - 05:00 PM
Accessibility: Some Criteria Met (P, EB, IB, PA)

**Johnston, Heather Lynn mcgee, LPC+**
Gender: Female
151 N Main St
Decatur, IL 62523
Phone:(217) 420-4824
**NPI:1508644725**
Cultural Training Completed: No
Hours: [Mon, Tue, Wed, Thu, Fri] 08:00 AM - 05:00 PM
Accessibility: Some Criteria Met (P, EB, IB, PA)

**Kaylor, Jasmine M, LCPC+**
Gender: Female
151 N Main St
Decatur, IL 62523
Phone:(217) 420-4824
**NPI:1053934471**
Cultural Training Completed: No

## IL

### Macon

Counselor

**Kaylor, Jasmine M, LCPC+**
Hours: [Mon, Tue, Wed, Thu, Fri] 08:00 AM - 05:00 PM
Accessibility: Some Criteria Met (P, EB, IB, PA)

**Lamb, Hannah, LPC+**
Gender: Female
151 N Main St
Decatur, IL 62523
Phone:(217) 362-6262
**NPI:1427810019**
Cultural Training Completed: No
Hours: [Mon, Tue, Wed, Thu, Fri] 08:00 AM - 05:00 PM
Accessibility: Some Criteria Met (P, EB, IB, PA)

**Mathias, Jordyn Alyse, LCPC+**
Gender: Female
102 W Kenwood Ave
Ste 100
Decatur, IL 62526
Phone:(217) 872-3800
**NPI:1538792262**
Cultural Training Completed: No
Hours: [Mon, Tue, Wed, Thu, Fri] 08:00 AM - 04:30 PM
After Hours Phone Number:(217) 872-3800
Accessibility: Some Criteria Met (P, EB, IB, PA)

## IL

### Macon

Counselor

**Mcmahon, Lesa J, LPC+**
Gender: Female
151 N Main St
Decatur, IL 62523
Phone:(217) 362-6262
**NPI:1033700323**
Cultural Training Completed: No
Hours: [Mon, Tue, Wed, Thu, Fri] 08:00 AM - 05:00 PM
After Hours Phone Number:(217) 362-6262
Accessibility: Some Criteria Met (P, EB, IB, PA)

**Nail, Shannon Lea, LPC+**
Gender: Female
210 W McKinley Ave
Ste 1
Decatur, IL 62526
Phone:(217) 876-6600
**NPI:1568059764**
Cultural Training Completed: No
Hours: [Mon, Tue, Wed, Thu, Fri] 08:00 AM - 05:00 PM
Accessibility: Some Criteria Met (P, EB, IB, PA)

**Rack, Jade, LPC+**
Gender: Female
151 N Main St
Decatur, IL 62523
Phone:(217) 420-4824
**NPI:1912713322**
Cultural Training Completed: No

## IL

### Macon

Counselor

**Rack, Jade, LPC+**
Hours: [Mon, Tue, Wed, Thu, Fri] 08:00 AM - 05:00 PM
Accessibility: Some Criteria Met (P, EB, IB, PA)

**Rebelsky, Dayle, LPC+**
Gender: Female
151 N Main St
Decatur, IL 62523
Phone:(217) 362-6262
**NPI:1285331066**
Cultural Training Completed: No
Hours: [Mon, Tue, Wed, Thu, Fri] 08:00 AM - 05:00 PM
Accessibility: Some Criteria Met (P, EB, IB, PA)

**Thurston, Kelly, LPC+**
Gender: Female
151 N Main St
Decatur, IL 62523
Phone:(217) 362-6262
**NPI:1053173658**
Cultural Training Completed: No
Hours: [Mon, Tue, Wed, Thu, Fri] 08:00 AM - 05:00 PM
Accessibility: Some Criteria Met (P, EB, IB, PA)

**Ullrich, Angi, LCPC+**
Gender: Female
1942 E Cantrell St
Decatur, IL 62521
Phone:(217) 423-6961
**NPI:1346418902**

## IL

### Macon

#### Counselor

**Ullrich, Angi, LCPC+**
Cultural Training Completed: Yes
Hours: [Mon, Tue, Wed, Thu, Fri] 08:00 AM - 05:00 PM
Accessibility: Details Pending (P, EB, IB, PA)

**Worley, Mary C, LCPC+**
Gender: Female
151 N Main St
Decatur, IL 62523
Phone:(217) 362-6262
**NPI:1851682181**
Cultural Training Completed: No
Hours: [Mon, Tue, Wed, Thu, Fri] 08:00 AM - 05:00 PM
After Hours Phone Number:(217) 362-6262
Accessibility: Some Criteria Met (P, EB, IB, PA)

#### Durable Medical Equipment (DME) & Medical Supplies

**Decatur Memorial Hospital**
2875 N Water St
Decatur, IL 62526
Phone:(217) 876-4040
**NPI:1184751273**
Cultural Training Completed: No
Hours: [Mon, Tue, Wed, Thu, Fri] 08:00 AM - 05:00 PM

## IL

### Macon

#### Durable Medical Equipment (DME) & Medical Supplies

**Decatur Memorial Hospital**
Accessibility: Details Pending (P, EB, IB, PA)

**Decatur Memorial Hospital - Dme**
3122 Brettwood Cir
Ste B
Decatur, IL 62526
Phone:(217) 876-4040
**NPI:1184751273**
Cultural Training Completed: No
Hours: [Mon, Tue, Wed, Thu, Fri] 08:00 AM - 05:00 PM
Other Language(s):English
Accessibility: Details Pending (P, EB, IB, PA)

**Lincare Inc Decatur**
1515 E Pershing Rd
Decatur, IL 62526
Phone:(217) 775-6048
**NPI:1255417952**
Website: http://www.lincare.com
Cultural Training Completed: No
Hours: [Mon, Tue, Wed, Thu, Fri] 08:00 AM - 05:00 PM
Other Language(s):English
Accessibility: Details Pending (P, EB, IB, PA)

## IL

### Macon

#### Home Health

**Decatur Memorial Hospital - Home Health And Hospice**
3122 Brettwood Cir
Decatur, IL 62526
Phone:(217) 876-4600
**NPI:1588751234**
Website: https://bicountyhealth.org
Cultural Training Completed: No
Hours: [Mon, Tue, Wed, Thu, Fri] 08:00 AM - 05:00 PM
Other Language(s):English
Accessibility: Details Pending (P, EB, IB, PA)

**Memorial Home Servcies, NFP-**
2870 N Main St
Decatur, IL 62526
Phone:(217) 788-4663
**NPI:1982607123**
Website: https://www.memorialhomeservices.com/
Cultural Training Completed: No
Hours: [Mon, Tue, Wed, Thu, Fri] 08:00 AM - 06:00 PM
Accessibility: Details Pending (P, EB, IB, PA)

## IL

### Macon

#### Hospice Care, Community Based

**Memorial Home Servcies, NFP-**
2870 N Main St
Decatur, IL 62526
Phone:(217) 788-4663
**NPI:1003935560**
Website: https://www.memorialhomeservices.com/
Cultural Training Completed: No
Hours: [Mon, Tue, Wed, Thu, Fri] 08:00 AM - 05:00 PM
Accessibility: Details Pending (P, EB, IB, PA)

#### Laboratory Testing

**Quest Diagnostics-Decatur-606 W Pershing Rd**
606 W Pershing Rd
Decatur, IL 62526
Phone:(217) 875-6327
**NPI:1881630614**
Website: http://www.amitahealth.org
Cultural Training Completed: No
Hours: [Mon, Tue, Wed, Thu, Fri] 08:00 AM - 05:00 PM
Accessibility: Details Pending (P, EB, IB, PA)

## IL

### Macon

Multi-Specialty Group

**Ahmad H Ahmad Md Sc**
1770 E Lake Shore Dr
Ste 201
Decatur, IL 62521
Phone:(217) 428-7921
**NPI:1447532924**
Website:
https://windsorestates.care/
Cultural Training Completed: No
Hours: [Mon, Tue, Wed, Thu, Fri] 08:00 AM - 05:00 PM
Accessibility: Details Pending (P, EB, IB, PA)

**Boston Neurobehavioral Associates**
441 W Hay St
Decatur, IL 62526
Phone:(508) 979-5557
**NPI:1558415307**
Cultural Training Completed: Yes
Hours: [Mon, Tue, Wed, Thu, Fri] 08:00 AM - 06:00 PM
Accessibility: Details Pending (P, EB, IB, PA)

**Cancer Care Center of Decatur**
210 W McKinley Ave
Ste 1
Decatur, IL 62526
Phone:(217) 877-6600
**NPI:1871580142**

## IL

### Macon

Multi-Specialty Group

**Cancer Care Center of Decatur**
Website:
http://www.salemtownhosp.com
Cultural Training Completed: No
Hours: [Mon, Tue, Wed, Thu, Fri] 08:00 AM - 05:00 PM
Accessibility: Details Pending (P, EB, IB, PA)

**Cancer Care Center of Decatur**
210 W McKinley Ave
Ste 2
Decatur, IL 62526
Phone:(217) 876-4700
**NPI:1871580142**
Website:
http://www.salemtownhosp.com
Cultural Training Completed: No
Hours: [Mon, Tue, Wed, Thu, Fri] 08:00 AM - 05:00 PM
Other Language(s):English
Accessibility: Some Criteria Met (P, EB, IB, PA)

**Cancer Care Specialists of Central Illinois SC**
210 W McKinley Ave
Decatur, IL 62526
Phone:(217) 876-6600
**NPI:1871580142**

## IL

### Macon

Multi-Specialty Group

**Cancer Care Specialists of Central Illinois SC**
Website:
http://www.salemtownhosp.com
Cultural Training Completed: No
Hours: [Mon, Tue, Wed, Thu, Fri] 08:00 AM - 05:00 PM
Accessibility: Some Criteria Met (P, EB, IB, PA)

**Decatur**
5255 E Maryland St
Decatur, IL 62521
Phone:(217) 864-1264
**NPI:1376917187**
Cultural Training Completed: No
Hours: [Mon, Tue, Wed, Thu, Fri] 08:00 AM - 05:00 PM
Accessibility: Some Criteria Met (P, EB, IB, PA)

**Gailey Eye Clinic**
646 W Pershing Rd
Decatur, IL 62526
Phone:(217) 875-9525
**NPI:1932156445**
Website:
http://www.gaileyeyeclinic.com
Cultural Training Completed: No
Hours: [Mon, Tue, Wed, Thu, Fri] 08:00 AM - 05:00 PM

## IL

### Macon

Multi-Specialty Group

**Gailey Eye Clinic**
Accessibility: Details Pending (P, EB, IB, PA)

**Illinois Urgent Care Professionals PLLC**
4165 N Water St
Decatur, IL 62526
Phone:(708) 922-0911
**NPI:1215407812**
Website:
https://www.unitypoint.org
Cultural Training Completed: No
Hours: [Mon, Tue, Wed, Thu, Fri] 08:00 AM - 08:00 PM, Sat 09:00 AM - 04:45 PM, Sun 09:00 AM - 05:00 PM
Accessibility: Details Pending (P, EB, IB, PA)

**Local MD Urgent Care**
4195 N Water St
Decatur, IL 62526
Phone:(708) 922-0911
**NPI:1215407812**
Website:
https://www.unitypoint.org
Cultural Training Completed: No
Hours: [Mon, Tue, Wed, Thu, Fri] 08:00 AM - 05:00 PM
Accessibility: Details Pending (P, EB, IB, PA)

## IL

### Macon

Multi-Specialty Group

**MEMORIAL URGENT CARE EAST**
4455 E US Route 36
Decatur, IL 62521
Phone:(217) 876-5320
**NPI:1275065906**
Website:
http://www.memorialmd.com
Cultural Training Completed: No
Hours: [Mon, Tue, Wed, Thu, Fri] 08:00 AM - 05:00 PM, [Sat, Sun] 08:00 AM - 08:00 PM
Accessibility: Some Criteria Met (P, EB, IB, PA)

**Mayra A Arzon MD**
1 Memorial Dr
Ste 101
Decatur, IL 62526
Phone:(217) 875-0690
**NPI:1114958048**
Website:
https://www.sihf.org
Cultural Training Completed: No
Hours: [Mon, Tue, Wed, Thu, Fri] 08:00 AM - 05:00 PM
Other Language(s):English
Accessibility: Some Criteria Met (P, EB, IB, PA)

**Michael F Stauder , OD**
2980 N Main St
Ste 1

## IL

### Macon

Multi-Specialty Group

**Michael F Stauder , OD**
Decatur, IL 62526
Phone:(217) 872-7200
**NPI:1053462739**
Cultural Training Completed: No
Hours: [Mon, Tue, Wed, Thu, Fri] 08:00 AM - 05:00 PM
Accessibility: Details Pending (P, EB, IB, PA)

**Midwest Ob/Gyn & Infertility Cntr**
675 E Snyder Dr
Decatur, IL 62526
Phone:(217) 875-1886
**NPI:1104173533**
Website:
https://www.morisettyandwendell.com/
Cultural Training Completed: No
Hours: [Mon, Tue, Wed, Thu] 08:30 AM - 05:00 PM
Other Language(s):English
Accessibility: Details Pending (P, EB, IB, PA)

**Pain Consultants of Central Illinois LLC**
1800 E Lake Shore Dr
Ste 2500
Decatur, IL 62521
Phone:(217) 464-7246
**NPI:1497959936**
Website:
https://www.hshs.org/

## IL

### Macon

Multi-Specialty Group

**Pain Consultants of Central Illinois LLC**
Cultural Training Completed: No
Hours: [Mon, Tue, Wed, Thu, Fri] 08:00 AM - 05:00 PM
Other Language(s):English
Accessibility: Details Pending (P, EB, IB, PA)

**Peds Specialtists Clinic - DMH**
2 Memorial Dr
Ste 202
Decatur, IL 62526
Phone:(217) 545-8000
**NPI:1558385989**
Website:
http://www.siumed.org
Cultural Training Completed: No
Hours: [Mon, Tue, Wed, Thu, Fri] 08:00 AM - 05:00 PM
Other Language(s):Gujarati,Chinese,French,Arabic,English
Accessibility: Details Pending (P, EB, IB, PA)

**SIU Center for Family Medicine**
102 W Kenwood Ave
Ste 100
Decatur, IL 62526
Phone:(217) 520-1047
**NPI:1396097960**

## IL

### Macon

Multi-Specialty Group

**SIU Center for Family Medicine**
Website:
http://www.siumed.org
Cultural Training Completed: No
Hours: [Mon, Tue, Wed, Thu, Fri] 08:00 AM - 05:00 PM
Accessibility: Some Criteria Met (P, EB, IB, PA)

**SIU Decatur Multispecialty Clinic**
2 Memorial Dr
Fl 1
Decatur, IL 62526
Phone:(217) 872-2930
**NPI:1558385989**
Website:
http://www.siumed.org
Cultural Training Completed: No
Hours: [Mon, Tue, Wed, Thu, Fri] 08:00 AM - 05:00 PM
Accessibility: Some Criteria Met (P, EB, IB, PA)

**SIU Physicians Surgeons, Inc.**
2 Memorial Dr
Ste 305
Decatur, IL 62526
Phone:(217) 872-2943
**NPI:1558385989**
Website:
http://www.siumed.org
Cultural Training Completed: No

## IL

### Macon

Multi-Specialty Group

**SIU Physicians Surgeons, Inc.**
Hours: [Mon, Tue, Wed, Thu, Fri] 08:00 AM - 05:00 PM
Accessibility: Details Pending (P P, P EB, P IB, P PA)

**SIU Physicians Surgeons, Inc.**
747 N RUTLEDGE ST
4TH FLOOR
Decatur, IL 62526
Phone:(217) 545-7721
**NPI:1558385989**
Website:
http://www.siumed.org
Cultural Training Completed: No
Hours: [Mon, Tue, Wed, Thu, Fri] 08:00 AM - 05:00 PM
Accessibility: Details Pending (P P, P EB, P IB, P PA)

**SIU Physicians & Surgeons, Inc.**
400 N 9TH ST
Decatur, IL 62526
Phone:(217) 545-8000
**NPI:1558385989**
Website:
http://www.siumed.org
Cultural Training Completed: No
Hours: [Mon, Tue, Wed, Thu, Fri] 08:00 AM - 05:00 PM
Accessibility: Details Pending (P P, P EB, P IB, P PA)

## IL

### Macon

Multi-Specialty Group

**SIU Physicians & Surgeons, Inc.**
751 N RUTLEDGE ST
STE 2300
Decatur, IL 62526
Phone:(217) 545-8000
**NPI:1558385989**
Website:
http://www.siumed.org
Cultural Training Completed: No
Hours: [Mon, Tue, Wed, Thu, Fri] 08:00 AM - 05:00 PM
Accessibility: Details Pending (P P, P EB, P IB, P PA)

**SIU Physicians & Surgeons, Inc.**
2 Memorial Dr
Decatur, IL 62526
Phone:(217) 545-8000
**NPI:1558385989**
Website:
http://www.siumed.org
Cultural Training Completed: Yes
Hours: [Mon, Tue, Wed, Thu, Fri] 08:00 AM - 04:30 PM
Accessibility: Some Criteria Met (I P, I EB, I IB, I PA)

**SIU Physicians & Surgeons, Inc.**
400 N 9TH ST
4TH FLOOR, CLINIC 4B
Decatur, IL 62526
Phone:(217) 545-8000
**NPI:1558385989**

## IL

### Macon

Multi-Specialty Group

**SIU Physicians & Surgeons, Inc.**
Website:
http://www.siumed.org
Cultural Training Completed: No
Hours: [Mon, Tue, Wed, Thu, Fri] 08:00 AM - 05:00 PM
Accessibility: Details Pending (P P, P EB, P IB, P PA)

**SIU Physicians & Surgeons, Inc.**
400 N 9TH ST
4TH FLOOR, CLINIC 4A
Decatur, IL 62526
Phone:(217) 545-8000
**NPI:1558385989**
Website:
http://www.siumed.org
Cultural Training Completed: No
Hours: [Mon, Tue, Wed, Thu, Fri] 08:00 AM - 05:00 PM
Accessibility: Details Pending (P P, P EB, P IB, P PA)

**SIU Physicians & Surgeons, Inc.**
612 N 11TH STREET
Decatur, IL 62521
Phone:(217) 224-9484
**NPI:1558385989**
Website:
http://www.siumed.org
Cultural Training Completed: No

## IL

### Macon

Multi-Specialty Group

**SIU Physicians & Surgeons, Inc.**
Hours: [Mon, Tue, Wed, Thu, Fri] 08:00 AM - 05:00 PM
Accessibility: Details Pending (P P, P EB, P IB, P PA)

**SIU Physicians & Surgeons, Inc.**
302 W Hay St
Decatur, IL 62526
Phone:(217) 545-8000
**NPI:1558385989**
Website:
http://www.siumed.org
Cultural Training Completed: No
Hours: [Mon, Tue, Wed, Thu, Fri] 08:00 AM - 05:00 PM
Other Language(s):English
Accessibility: Some Criteria Met (I P, I EB, I IB, I PA)

**SIU Physicians & Surgeons, Inc.**
720 N BOND ST.
Decatur, IL 62526
Phone:(843) 652-8147
**NPI:1558385989**
Website:
http://www.siumed.org
Cultural Training Completed: No
Hours: [Mon, Tue, Wed, Thu, Fri] 08:00 AM - 05:00 PM

## IL

### Macon

Multi-Specialty Group

**SIU Physicians & Surgeons, Inc.**
Accessibility: Details Pending (P, EB, IB, PA)

**SIU Physicians & Surgeons, Inc.**
315 W CARPENTER ST
Decatur, IL 62526
Phone:(217) 545-8000
**NPI:1558385989**
Website: http://www.siumed.org
Cultural Training Completed: No
Hours: [Mon, Tue, Wed, Thu, Fri] 08:00 AM - 05:00 PM
Accessibility: Details Pending (P, EB, IB, PA)

**SIU Plastic Surgery AT Decatur Memorial Hospital**
302 W Hay St
Ste 205
Decatur, IL 62526
Phone:(217) 545-8000
**NPI:1558385989**
Website: http://www.siumed.org
Cultural Training Completed: No
Hours: [Mon, Tue, Wed, Thu, Fri] 08:00 AM - 04:30 PM
Accessibility: Some Criteria Met (P, EB, IB, PA)

## IL

### Macon

Multi-Specialty Group

**SIU Surgery Decatur - Urology**
2 Memorial Dr
Fl 3
Decatur, IL 62526
Phone:(217) 545-8000
**NPI:1558385989**
Website: http://www.siumed.org
Cultural Training Completed: No
Hours: [Mon, Tue, Wed, Thu, Fri] 08:00 AM - 05:00 PM
Accessibility: Details Pending (P, EB, IB, PA)

**SIU Surgery at Decatur Memorial Hospital**
302 W Hay St
Ste 200
Decatur, IL 62526
Phone:(217) 545-8000
**NPI:1558385989**
Website: http://www.siumed.org
Cultural Training Completed: No
Hours: [Mon, Tue, Wed, Thu, Fri] 08:00 AM - 05:00 PM
Accessibility: Details Pending (P, EB, IB, PA)

**SIU Women's Health Clinic - Decatur**
2 Memorial Dr
Fl 2
Decatur, IL 62526
Phone:(217) 545-8000

## IL

### Macon

Multi-Specialty Group

**SIU Women's Health Clinic - Decatur**
**NPI:1558385989**
Website: http://www.siumed.org
Cultural Training Completed: No
Hours: [Mon, Tue, Wed, Thu, Fri] 08:00 AM - 05:00 PM
Accessibility: Some Criteria Met (P, EB, IB, PA)

**SOMMER, NICOLE Z MD**
102 W Kenwood Ave
Decatur, IL 62526
Phone:(217) 545-8000
**NPI:1558385989**
Website: http://www.siumed.org
Cultural Training Completed: No
Hours: [Mon, Tue, Wed, Thu, Fri] 08:00 AM - 05:00 PM
Other Language(s):English
Accessibility: Some Criteria Met (P, EB, IB, PA)

**Springboard Pediatrics Inc**
2980 N Main St
Ste 2
Decatur, IL 62526
Phone:(217) 876-8000
**NPI:1982052585**
Website: http://twilightpeds.com/

## IL

### Macon

Multi-Specialty Group

**Springboard Pediatrics Inc**
Cultural Training Completed: No
Hours: [Mon, Tue, Wed, Thu, Fri] 08:00 AM - 05:00 PM
Other Language(s):English
Accessibility: Details Pending (P, EB, IB, PA)

**St Marys Cancer Center**
1990 E Lake Shore Dr
Decatur, IL 62521
Phone:(217) 876-2900
**NPI:1871580142**
Website: http://www.salemtownhosp.com
Cultural Training Completed: No
Hours: [Mon, Tue, Wed, Thu, Fri] 08:00 AM - 05:00 PM
Accessibility: Details Pending (P, EB, IB, PA)

**Vero Clinics**
550 Southland Dr
Decatur, IL 62521
Phone:(217) 615-1144
**NPI:1215598891**
Website: www.veroclinics.com
Cultural Training Completed: No
Hours: [Mon, Tue, Wed, Thu, Fri] 08:00 AM - 05:00 PM

## IL

### Macon

**Multi-Specialty Group**

**Vero Clinics**
Accessibility: Details Pending (P, EB, IB, PA)

**Vero Clinics**
1192 E Pershing Rd
Decatur, IL 62526
Phone:(217) 615-1144
**NPI:1215598891**
Website: www.veroclinics.com
Cultural Training Completed: No
Hours: [Mon, Tue, Wed, Thu, Fri] 08:00 AM - 05:00 PM
Accessibility: Some Criteria Met (P, EB, IB, PA)

**Prosthetic/Orthotic Supplier**

**Cpo Services, Inc**
2950 N Water St
Ste 240
Decatur, IL 62526
Phone:(217) 619-0069
**NPI:1174573307**
Cultural Training Completed: No
Hours: [Mon, Tue, Wed, Thu, Fri] 08:00 AM - 05:00 PM
Accessibility: Details Pending (P, EB, IB, PA)

**HANGER PROSTHETICS & ORTHOTICS, INC.**
1910 S Mount Zion Rd
Ste D
Decatur, IL 62521

## IL

### Macon

**Prosthetic/Orthotic Supplier**

**HANGER PROSTHETICS & ORTHOTICS, INC.**
Phone:(217) 429-6656
**NPI:1457466286**
Website: http://www.hangerclinic.com
Cultural Training Completed: No
Hours: [Mon, Tue, Wed, Thu, Fri] 08:00 AM - 05:00 PM
Accessibility: Details Pending (P, EB, IB, PA)

**Skilled Nursing Facility**

**Fair Havens Senior Living Llc**
1790 S Fairview Ave
Decatur, IL 62521
Phone:(217) 429-2551
**NPI:1720638521**
Website: https://fairhavensseniorliving.com/
Cultural Training Completed: No
Hours: [Mon, Tue, Wed, Thu, Fri, Sat, Sun] 12:00 AM - 11:59 PM
Other Language(s):French,Spanish
Accessibility: Details Pending (P, EB, IB, PA)

## IL

### Macon

**Skilled Nursing Facility**

**Imboden Creek Senior Living & Rehabilitation Llc**
180 W Imboden Dr
Decatur, IL 62521
Phone:(217) 422-6464
**NPI:1790446383**
Cultural Training Completed: No
Hours: [Mon, Tue, Wed, Thu, Fri, Sat, Sun] 12:00 AM - 11:59 PM
Accessibility: Details Pending (P, EB, IB, PA)

**Imboden Creek Senior Living and Rehabilitaton**
185 W Imboden Dr
Decatur, IL 62521
Phone:(217) 422-6464
**NPI:1790446383**
Cultural Training Completed: Yes
Hours: [Mon, Tue, Wed, Thu, Fri, Sat, Sun] 12:00 AM - 11:59 PM
Other Language(s):American Sign Language
Accessibility: Details Pending (P, EB, IB, PA)

**Loft Rehabilitation Of Rock Springs Llc**
2530 N Monroe St
Decatur, IL 62526
Phone:(217) 875-0920
**NPI:1942884937**
Cultural Training Completed: No

## IL

### Macon

**Skilled Nursing Facility**

**Loft Rehabilitation Of Rock Springs Llc**
Hours: [Mon, Tue, Wed, Thu, Fri] 08:00 AM - 05:00 PM
Accessibility: Some Criteria Met (P, EB, IB, PA)

**The Loft Rehab of Decatur**
500 W McKinley Ave
Decatur, IL 62526
Phone:(217) 875-0020
**NPI:1033793872**
Cultural Training Completed: No
Hours: [Mon, Tue, Wed, Thu, Fri, Sat, Sun] 12:00 AM - 11:59 PM
Other Language(s):Spanish
Accessibility: Some Criteria Met (P, EB, IB, PA)

**Transition Assistance Services**

**Addus HomeCare**
1192 E Pershing Rd
Decatur, IL 62526
Phone:(217) 428-1724
Cultural Training Completed: No
Hours: [Mon, Tue, Wed, Thu, Fri] 08:00 AM - 05:00 PM
Other Language(s):English
Accessibility: Details Pending (P, EB, IB, PA)

## IL

### Macon

**Transition Assistance Services**

**CHELP**
1429 N Jasper St
Decatur, IL 62526
Phone:(217) 422-9888
Cultural Training Completed: No
Hours: [Mon, Tue, Wed, Thu, Fri] 07:30 AM - 04:30 PM
Other Language(s):English
Accessibility: Details Pending (P, EB, IB, PA)

**M&T Group LLC DBA Central Illinois Care Services**
1110 Arbor Dr
Ste B
Decatur, IL 62526
Phone:(217) 330-8583
Cultural Training Completed: No
Hours: [Mon, Tue, Wed, Thu, Fri] 08:00 AM - 05:00 PM
Accessibility: Details Pending (P, EB, IB, PA)

### FORSYTH

**Pharmacy**

**EXTENDED LIVING PHARMACY**
338 W MARION AVE
FORSYTH, IL 62535
Phone:(866) 550-6369
**NPI:1992899306**

## IL

### Macon

**Pharmacy**

**EXTENDED LIVING PHARMACY**
Website: WWW.EXTENDEDPHARMACY.COM
Cultural Training Completed: No
Hours: [Mon, Tue, Wed, Thu, Fri] 09:00 AM - 05:00 PM, Sat 09:00 AM - 12:00 PM
Other Language(s):English
Accessibility: Details Pending (P, EB, IB, PA)

**Pharmacy: Retail**

**COLEE'S CORNER DRUGS**
845 S ROUTE 51 STE B
FORSYTH, IL 62535
Phone:(217) 330-9552
**NPI:1265863468**
Website: www.dalesrx.com
Cultural Training Completed: Yes
Hours: [Mon, Tue, Wed, Thu, Fri] 09:00 AM - 05:30 PM
Other Language(s):English
Accessibility: Details Pending (P, EB, IB, PA)

**EXTENDED LIVING PHARMACY**
338 W MARION AVE
FORSYTH, IL 62535
Phone:(866) 550-6369

## IL

### Macon

**Pharmacy: Retail**

**EXTENDED LIVING PHARMACY**
**NPI:1992899306**
Website: WWW.EXTENDEDPHARMACY.COM
Cultural Training Completed: No
Hours: [Mon, Tue, Wed, Thu, Fri] 09:00 AM - 05:00 PM, Sat 09:00 AM - 12:00 PM
Other Language(s):English
Accessibility: Details Pending (P, EB, IB, PA)

### Forsyth

**Multi-Specialty Group**

**Metro Infectious Disease Consultants, LLC**
1351 Hickory Point Dr
Forsyth, IL 62535
Phone:(877) 448-3627
**NPI:1235125717**
Cultural Training Completed: No
Hours: [Mon, Tue, Wed, Thu, Fri] 08:00 AM - 05:00 PM, Sat 08:00 AM - 12:00 PM
Accessibility: Details Pending (P, EB, IB, PA)

**OSF Medical Group - Obstetrics & Gynecology - Forsyth**
845 S Route 51
Forsyth, IL 62535

## IL

### Macon

**Multi-Specialty Group**

**OSF Medical Group - Obstetrics & Gynecology - Forsyth**
Phone:(800) 421-5700
**NPI:1922445527**
Website: http://www.osfhealthcare.org
Cultural Training Completed: No
Hours: [Mon, Tue, Wed, Thu, Fri] 08:00 AM - 05:00 PM, [Sat, Sun] 12:00 AM - 11:59 PM
Accessibility: Some Criteria Met (P, EB, IB, PA)

### Mt Zion

**Assisted Living Facility**

**Glenwood Supportive Living**
1635 Baltimore Ave
Mt Zion, IL 62549
Phone:(217) 864-1073
**NPI:1417360512**
Cultural Training Completed: No
Hours: [Mon, Tue, Wed, Thu, Fri, Sat, Sun] 12:00 AM - 11:59 PM
Accessibility: Details Pending (P, EB, IB, PA)

**Skilled Nursing Facility**

**Heritage Manor - Mt. Zion, LLC**
1225 Woodland Dr
Mt Zion, IL 62549
Phone:(217) 864-2356
**NPI:1588655476**

## IL

### Macon

**Skilled Nursing Facility**

**Heritage Manor - Mt. Zion, LLC**
Website: https://www.heritageofcare.com/
Cultural Training Completed: No
Hours: [Mon, Tue, Wed, Thu, Fri] 08:00 AM - 05:00 PM
Accessibility: Details Pending (P, EB, IB, PA)

**Mount Zion Health And Rehab Center Llc**
1225 Woodland Dr
Mt Zion, IL 62549
Phone:(217) 864-2356
**NPI:1457041303**
Cultural Training Completed: No
Hours: [Mon, Tue, Wed, Thu, Fri, Sat, Sun] 12:00 AM - 11:59 PM
Other Language(s):American Sign Language,Spanish
Accessibility: Details Pending (P, EB, IB, PA)

### Macoupin

### BUNKER HILL

**Pharmacy: Retail**

**SULLIVANS DRUGS OF BUNKER HILL**
720 S WASHINGTON ST
UNIT A
BUNKER HILL, IL 62014

## IL

### Macoupin

**Pharmacy: Retail**

**SULLIVANS DRUGS OF BUNKER HILL**
Phone:(618) 356-1518
**NPI:1164374542**
Website: www.sullivansdrugs.com
Cultural Training Completed: No
Hours: [Mon, Tue, Wed, Thu, Fri] 09:00 AM - 06:00 PM
Other Language(s):English
Accessibility: Details Pending (P, EB, IB, PA)

### CARLINVILLE

**Pharmacy: Retail**

**SULLIVAN DRUGS OF CARLINVILLE**
920 W MAIN ST
CARLINVILLE, IL 62626
Phone:(217) 854-6121
**NPI:1821049594**
Cultural Training Completed: No
Hours: [Mon, Tue, Wed, Thu, Fri] 09:00 AM - 06:30 PM, Sat 09:00 AM - 03:00 PM, Sun 10:00 AM - 02:00 PM
Other Language(s):English,Armenian
Accessibility: Details Pending (P, EB, IB, PA)

## IL

### Macoupin

**Pharmacy: Retail**

**WAL-MART #0334**
18600 SHIPMAN RD
CARLINVILLE, IL 62626
Phone:(217) 854-3985
**NPI:1760409031**
Website: www.WALMART.COM
Cultural Training Completed: Yes
Hours: [Mon, Tue, Wed, Thu, Fri, Sat] 09:00 AM - 07:00 PM, Sun 10:00 AM - 06:00 PM
Other Language(s):English
Accessibility: Details Pending (P, EB, IB, PA)

### Carlinville

**Assisted Living Facility**

**Cottages at Carlinville, Inc**
18804 Route 4
Carlinville, IL 62626
Phone:(217) 854-2001
**NPI:1710521984**
Cultural Training Completed: Yes
Hours: [Mon, Tue, Wed, Thu, Fri] 08:00 AM - 05:00 PM, [Sat, Sun] 12:00 AM - 11:59 PM
Accessibility: Details Pending (P, EB, IB, PA)

**High Point Residence carlinville**
18804 Route 4

## IL

### Macoupin

**Assisted Living Facility**

**High Point Residence carlinville**
Carlinville, IL 62626
Phone:(847) 676-1700
**NPI:1982441804**
Cultural Training Completed: Yes
Hours: [Mon, Tue, Wed, Thu, Fri, Sat, Sun] 12:00 AM - 11:59 PM
Accessibility: Details Pending (P, EB, IB, PA)

**Community/Behavioral Health**

**Acorn Counseling and Mediation Ltd**
101 McCausland St
Carlinville, IL 62626
Phone:(217) 930-2106
**NPI:1225490915**
Website: www.acorncounselingmediation.com
Cultural Training Completed: No
Hours: [Mon, Tue, Wed, Thu, Fri] 08:00 AM - 05:00 PM
Accessibility: Details Pending (P, EB, IB, PA)

**Macoupin County Public Health Clinic Site**
1115 Morgan St
Carlinville, IL 62626
Phone:(217) 854-3692
**NPI:1053455667**
Website: https://centerstone.org/

## IL

### Macoupin

#### Community/Behavioral Health

**Macoupin County Public Health Clinic Site**
Cultural Training Completed: No
Hours: [Mon, Tue, Wed, Thu, Fri] 08:00 AM - 05:00 PM
Other Language(s):Hindi,English
Accessibility: Details Pending (P, EB, IB, PA)

**Macoupin County Public Health Department (FQHC)**
805 N Broad St
Carlinville, IL 62626
Phone:(217) 854-3692
**NPI:1053455667**
Website: https://centerstone.org/
Cultural Training Completed: No
Hours: [Mon, Tue, Wed, Thu, Fri] 08:00 AM - 05:00 PM
Other Language(s):Hindi,English
Accessibility: Details Pending (P, EB, IB, PA)

#### Counselor

**Dewey, James Andrew, LMHC+**
Gender: Male
1200 University St
Carlinville, IL 62626

## IL

### Macoupin

#### Counselor

**Dewey, James Andrew, LMHC+**
Phone:(217) 854-4433
**NPI:1700426517**
Cultural Training Completed: No
Hours: [Mon, Tue, Wed, Thu, Fri] 08:00 AM - 05:00 PM
Accessibility: Details Pending (P, EB, IB, PA)

**Jordan-Murphy, Melissa S, LCPC+**
Gender: Female
20613 N Broad St
Ste B
Carlinville, IL 62626
Phone:(217) 854-3881
**NPI:1245247600**
Cultural Training Completed: No
Hours: [Mon, Tue, Wed, Thu, Fri] 08:00 AM - 05:00 PM
Accessibility: Some Criteria Met (P, EB, IB, PA)

#### Hospice Care, Community Based

**Celtic Hospice and Palliative Care Services of S. IL, LLC**
205 Oakland Ave
Carlinville, IL 62626
Phone:(800) 642-6099
**NPI:1720405301**
Website: https://www.amitahealth.org/

## IL

### Macoupin

#### Hospice Care, Community Based

**Celtic Hospice and Palliative Care Services of S. IL, LLC**
Cultural Training Completed: No
Hours: [Mon, Tue, Wed, Thu, Fri] 08:00 AM - 05:00 PM
Accessibility: Some Criteria Met (P, EB, IB, PA)

#### Multi-Specialty Group

**Acorn Counseling & Mediation, Ltd**
101 McCausland St
Carlinville, IL 62626
Phone:(217) 930-2106
**NPI:1225490915**
Cultural Training Completed: No
Hours: [Mon, Tue, Wed, Thu, Fri] 08:00 AM - 05:00 PM
Accessibility: Details Pending (P, EB, IB, PA)

**Carlinville Area Hospital**
20733 N Broad St
Carlinville, IL 62626
Phone:(217) 545-8000
**NPI:1396097960**
Website: http://www.siumed.org
Cultural Training Completed: No
Hours: [Mon, Tue, Wed, Thu, Fri] 08:00 AM - 05:00 PM

## IL

### Macoupin

#### Multi-Specialty Group

**Carlinville Area Hospital**
Accessibility: Details Pending (P, EB, IB, PA)

**Carlinville Area Hospital Association**
20733 N Broad St
Carlinville, IL 62626
Phone:(800) 444-7541
**NPI:1053425124**
Website: https://www.cahcare.com/
Cultural Training Completed: No
Hours: [Mon, Tue, Wed, Thu, Fri] 08:00 AM - 05:00 PM
Accessibility: Some Criteria Met (P, EB, IB, PA)

**Carlinville Area Hospital Physician Group**
20733 N Broad St
Carlinville, IL 62626
Phone:(217) 854-3141
**NPI:1841366556**
Website: https://www.cahcare.com/
Cultural Training Completed: No
Hours: [Mon, Tue, Wed, Thu, Fri] 08:00 AM - 05:00 PM
Accessibility: Details Pending (P, EB, IB, PA)

## IL

### Macoupin

**Multi-Specialty Group**

**Carlinville Family Health Care**
20613 N Broad St
Ste B
Carlinville, IL 62626
Phone:(217) 854-3881
**NPI:1053425124**
Website:
https://www.cahcare.com/
Cultural Training Completed: No
Hours: [Mon, Tue, Wed, Thu, Fri] 08:00 AM - 05:00 PM
Accessibility: Details Pending (P, EB, IB, PA)

**Macoupin County Public Health Clinic Site**
1115 Morgan St
Carlinville, IL 62626
Phone:(217) 854-3692
**NPI:1578618203**
Cultural Training Completed: No
Hours: [Mon, Tue, Wed, Thu] 08:00 AM - 05:00 PM, Fri 08:00 AM - 08:00 PM
Accessibility: Some Criteria Met (P, EB, IB, PA)

**Midwest Post Acute Care, PLLC**
1200 University St
Carlinville, IL 62626
Phone:(217) 854-4433
**NPI:1083012074**

## IL

### Macoupin

**Multi-Specialty Group**

**Midwest Post Acute Care, PLLC**
Cultural Training Completed: No
Hours: [Mon, Tue, Wed, Thu, Fri] 08:00 AM - 05:00 PM
Accessibility: Details Pending (P, EB, IB, PA)

**SIU Physicians Surgeons, Inc.**
1600 W WALNUT ST
3RD FLOOR
Carlinville, IL 62626
Phone:(217) 545-8000
**NPI:1558385989**
Website:
http://www.siumed.org
Cultural Training Completed: No
Hours: [Mon, Tue, Wed, Thu, Fri] 08:00 AM - 05:00 PM
Accessibility: Details Pending (P, EB, IB, PA)

**Skilled Nursing Facility**

**Carlinville Rehabilitation and Health Care Center**
751 N Oak St
Carlinville, IL 62626
Phone:(217) 854-2511
**NPI:1811997760**
Website:
https://coultervillebytutera.com
Cultural Training Completed: No

## IL

### Macoupin

**Skilled Nursing Facility**

**Carlinville Rehabilitation and Health Care Center**
Hours: [Mon, Tue, Wed, Thu, Fri, Sat, Sun] 12:00 AM - 11:59 PM
Other Language(s):English
Accessibility: Details Pending (P, EB, IB, PA)

**Hallmark Healthcare Of Carlinville Llc**
826 N High St
Carlinville, IL 62626
Phone:(217) 854-9606
**NPI:1184278301**
Website:
https://www.hallmark-hc.com/
Cultural Training Completed: No
Hours: [Mon, Tue, Wed, Thu, Fri] 08:00 AM - 05:00 PM
Accessibility: Details Pending (P, EB, IB, PA)

**Lakeside Health And Rehab Center Llc**
1200 University St
Carlinville, IL 62626
Phone:(217) 854-4433
**NPI:1780374736**
Cultural Training Completed: No
Hours: [Mon, Tue, Wed, Thu, Fri] 08:00 AM - 05:00 PM, [Sat, Sun] 12:00 AM - 11:59 PM

## IL

### Macoupin

**Skilled Nursing Facility**

**Lakeside Health And Rehab Center Llc**
Other Language(s):Spanish
Accessibility: Details Pending (P, EB, IB, PA)

### GILLESPIE

**Pharmacy**

**SULLIVANS DRUGS LTC**
103 N JERSEY ST
GILLESPIE, IL 62033
Phone:(217) 839-2877
**NPI:1447065487**
Cultural Training Completed: No
Hours: [Mon, Tue, Wed, Thu, Fri] 09:00 AM - 06:00 PM
Other Language(s):English
Accessibility: Details Pending (P, EB, IB, PA)

**Pharmacy: Retail**

**SULLIVANS DRUGS LTC**
103 N JERSEY ST
GILLESPIE, IL 62033
Phone:(217) 839-2877
**NPI:1447065487**
Cultural Training Completed: No
Hours: [Mon, Tue, Wed, Thu, Fri] 09:00 AM - 06:00 PM
Other Language(s):English

## IL

### Macoupin

Pharmacy: Retail

**SULLIVANS DRUGS LTC**
Accessibility: Details Pending (P, EB, IB, PA)

**SULLIVANS DRUGS OF GILLESPIE**
103 N JERSEY ST STE 101
GILLESPIE, IL 62033
Phone:(217) 839-2877
**NPI:1134104219**
Website: www.sullivansdrugs.com
Cultural Training Completed: No
Hours: [Mon, Tue, Wed, Thu, Fri] 09:00 AM - 06:00 PM, Sat 09:00 AM - 12:00 PM
Other Language(s):English
Accessibility: Some Criteria Met (P, EB, IB, PA)

### GIRARD

Pharmacy: Retail

**PHARMACY PLUS INC**
315 W CENTER ST
GIRARD, IL 62640
Phone:(217) 627-9999
**NPI:1356844526**
Website: WWW.RXPLUSINC.COM
Cultural Training Completed: Yes

## IL

### Macoupin

Pharmacy: Retail

**PHARMACY PLUS INC**
Hours: [Mon, Tue, Wed, Thu, Fri] 09:00 AM - 05:30 PM, Sat 09:00 AM - 12:00 PM
Other Language(s):English
Accessibility: Details Pending (P, EB, IB, PA)

### Gillespie

Community/Behavioral Health

**Macoupin County Recovery Center**
118 W Chestnut St
Gillespie, IL 62033
Phone:(217) 839-7200
**NPI:1053455667**
Website: https://centerstone.org/
Cultural Training Completed: No
Hours: [Mon, Tue, Wed, Thu, Fri] 08:00 AM - 05:00 PM
Other Language(s):Hindi,English
Accessibility: Details Pending (P, EB, IB, PA)

**Maple Street Clinic**
109 E Maple St
Ste 3
Gillespie, IL 62033
Phone:(217) 839-1526
**NPI:1053455667**

## IL

### Macoupin

Community/Behavioral Health

**Maple Street Clinic**
Website: https://centerstone.org/
Cultural Training Completed: No
Hours: [Mon, Tue, Wed, Thu, Fri] 08:00 AM - 05:00 PM
Other Language(s):Hindi,English
Accessibility: Details Pending (P, EB, IB, PA)

**Maple Street PH (Public Health)**
109 E Maple St
Gillespie, IL 62033
Phone:(217) 839-1526
**NPI:1053455667**
Website: https://centerstone.org/
Cultural Training Completed: No
Hours: [Mon, Tue, Wed, Thu, Fri] 08:00 AM - 05:00 PM
Other Language(s):Hindi,English
Accessibility: Details Pending (P, EB, IB, PA)

Counselor

**Jordan-Murphy, Melissa S, LCPC+**
Gender: Female
807 Broadway St
Gillespie, IL 62033
Phone:(217) 854-3851

## IL

### Macoupin

Counselor

**Jordan-Murphy, Melissa S, LCPC+**
**NPI:1245247600**
Cultural Training Completed: No
Hours: [Mon, Tue, Wed, Thu, Fri] 08:00 AM - 05:00 PM
Accessibility: Details Pending (P, EB, IB, PA)

Multi-Specialty Group

**ApexNetwork Physical Therapy**
607 Litchfield Rd
Gillespie, IL 62033
Phone:(217) 280-4405
**NPI:1033166061**
Website: http://www.apexnetworkpt.com
Cultural Training Completed: No
Hours: [Mon, Tue, Wed, Thu, Fri] 08:00 AM - 05:00 PM
Accessibility: Details Pending (P, EB, IB, PA)

**Carlinville Area Hospital & Clinics - Gillespie**
807 Broadway St
Gillespie, IL 62033
Phone:(217) 854-3851
**NPI:1053425124**
Website: https://www.cahcare.com/
Cultural Training Completed: No

## IL

### Macoupin

#### Multi-Specialty Group

**Carlinville Area Hospital & Clinics - Gillespie**
Hours: [Mon, Tue, Wed, Thu, Fri] 08:00 AM - 05:00 PM
Accessibility: Details Pending (P, EB, IB, PA)

**Macoupin County Public Health Department**
109 E Maple St
Gillespie, IL 62033
Phone:(217) 839-1526
**NPI:1750814349**
Website: https://mcphd.net/
Cultural Training Completed: No
Hours: [Mon, Tue, Wed, Thu, Fri] 08:00 AM - 05:00 PM
Accessibility: Some Criteria Met (P, EB, IB, PA)

#### Skilled Nursing Facility

**Gillespie Health And Rehab Center Llc**
7588 Staunton Rd
Gillespie, IL 62033
Phone:(217) 839-2171
**NPI:1932899887**
Cultural Training Completed: No
Hours: [Mon, Tue, Wed, Thu, Fri] 08:00 AM - 05:00 PM
Accessibility: Details Pending (P, EB, IB, PA)

## IL

### Macoupin

#### Skilled Nursing Facility

**Heritage Health - Gillespie**
7588 Staunton Rd
Gillespie, IL 62033
Phone:(217) 839-2171
**NPI:1508857459**
Website: https://www.heritageofcare.com
Cultural Training Completed: No
Hours: [Mon, Tue, Wed, Thu, Fri] 08:00 AM - 05:00 PM
Other Language(s):English
Accessibility: Details Pending (P, EB, IB, PA)

### MOUNT OLIVE

#### Pharmacy: Retail

**SULLIVANS DRUGS OF MT OLIVE**
107 E MAIN ST STE D
MOUNT OLIVE, IL 62069
Phone:(217) 999-3016
**NPI:1871578583**
Website: www.sullivansdrugs.com
Cultural Training Completed: No
Hours: [Mon, Tue, Wed, Thu, Fri] 09:00 AM - 06:00 PM
Other Language(s):English

## IL

### Macoupin

#### Pharmacy: Retail

**SULLIVANS DRUGS OF MT OLIVE**
Accessibility: Some Criteria Met (P, EB, IB, PA)

### STAUNTON

#### Pharmacy: Retail

**CVS #10774**
506 E MAIN ST
STAUNTON, IL 62088
Phone:(618) 635-2538
**NPI:1750758496**
Website: WWW.CVS.COM
Cultural Training Completed: No
Hours: [Mon, Tue, Wed, Thu, Fri] 08:00 AM - 08:00 PM, Sat 09:00 AM - 06:00 PM, Sun 11:00 AM - 04:00 PM
Other Language(s):English
Accessibility: Details Pending (P, EB, IB, PA)

**SULLIVAN DRUGS OF STAUNTON INC**
101 E MAIN ST
STAUNTON, IL 62088
Phone:(618) 635-2595
**NPI:1902881097**
Website: www.sullivandrugs.com
Cultural Training Completed: No
Hours: [Mon, Tue, Wed, Thu, Fri] 09:00 AM - 06:00 PM, Sat 09:00

## IL

### Macoupin

#### Pharmacy: Retail

**SULLIVAN DRUGS OF STAUNTON INC**
AM - 02:00 PM, Sun 09:00 AM - 01:00 PM
Other Language(s):English
Accessibility: Some Criteria Met (P, EB, IB, PA)

### Staunton

#### Assisted Living Facility

**Glenwood of Staunton**
18192 Renken Rd
Staunton, IL 62088
Phone:(618) 635-4012
**NPI:1639582737**
Website: https://www.lakeheartspecialists.com
Cultural Training Completed: No
Hours: [Mon, Tue, Wed, Thu, Fri] 08:00 AM - 05:00 PM
Other Language(s):English
Accessibility: Details Pending (P, EB, IB, PA)

#### Skilled Nursing Facility

**Hertage Manor Staunton LLC**
215 W Pennsylvania St
Staunton, IL 62088
Phone:(618) 635-5577
**NPI:1629069331**
Website: https://www.alternativesforseniors.com/

## IL

### Macoupin

Skilled Nursing Facility

**Hertage Manor Staunton LLC**
Cultural Training Completed: No
Hours: [Mon, Tue, Wed, Thu, Fri] 08:00 AM - 05:00 PM
Accessibility: Details Pending (P, EB, IB, PA)

**Staunton Health And Rehab Center Llc**
215 W Pennsylvania St
Staunton, IL 62088
Phone:(618) 635-5577
**NPI:1427748375**
Cultural Training Completed: No
Hours: [Mon, Tue, Wed, Thu, Fri, Sat, Sun] 12:00 AM - 11:59 PM
Other Language(s):Spanish
Accessibility: Details Pending (P, EB, IB, PA)

### VIRDEN

Pharmacy: Retail

**SAV MOR PHARMACY**
105 E JACKSON ST
VIRDEN, IL 62690
Phone:(217) 965-4926
**NPI:1902817406**
Website: www.savmor.com
Cultural Training Completed: No
Hours: [Mon, Tue, Wed, Thu, Fri] 08:00 AM -

## IL

### Macoupin

Pharmacy: Retail

**SAV MOR PHARMACY**
06:00 PM, Sat 08:00 AM - 01:00 PM
Other Language(s):English
Accessibility: Details Pending (P, EB, IB, PA)

### Virden

Durable Medical Equipment (DME) & Medical Supplies

**Mid-central Medical Inc**
281 E Jackson St
Virden, IL 62690
Phone:(217) 965-3734
Website: https://www.americanmedicalssc.com/
Cultural Training Completed: No
Hours: [Mon, Tue, Wed, Thu, Fri] 08:00 AM - 05:00 PM
Other Language(s):English
Accessibility: Details Pending (P, EB, IB, PA)

Skilled Nursing Facility

**Sunrise Care And Rehabilitation Center Llc**
333 Wrightsman St
Virden, IL 62690
Phone:(217) 965-4715
**NPI:1326692583**

## IL

### Macoupin

Skilled Nursing Facility

**Sunrise Care And Rehabilitation Center Llc**
Website: https://www.sunrise-snr.com/
Cultural Training Completed: No
Hours: [Mon, Tue, Wed, Thu, Fri] 08:00 AM - 05:00 PM
Accessibility: Details Pending (P, EB, IB, PA)

### Mason

### HAVANA

Pharmacy: Retail

**CVS #07610**
320 E DEARBORN ST
HAVANA, IL 62644
Phone:(309) 543-6603
**NPI:1902909674**
Website: WWW.CVS.COM
Cultural Training Completed: No
Hours: [Mon, Tue, Wed, Thu, Fri] 09:00 AM - 09:00 PM, Sat 09:00 AM - 05:00 PM, Sun 10:00 AM - 05:00 PM
Accessibility: Details Pending (P, EB, IB, PA)

**WOLTERS DRUG STORE**
201 W MAIN ST
HAVANA, IL 62644
Phone:(309) 543-2253
**NPI:1225032071**

## IL

### Mason

Pharmacy: Retail

**WOLTERS DRUG STORE**
Cultural Training Completed: Yes
Hours: [Mon, Tue, Wed, Thu, Fri] 08:30 AM - 06:00 PM, Sat 08:30 AM - 12:00 PM, Sun 09:00 AM - 12:00 PM
Other Language(s):English,Spanish
Accessibility: Some Criteria Met (P, EB, IB, PA)

### Havana

Ambulance Service Provider

**Mason District Hospital Ambulance**
615 N Promenade St
Havana, IL 62644
Phone:(309) 543-4431
**NPI:1689823866**
Website: https://www.hmhospital.org
Cultural Training Completed: No
Hours: [Mon, Tue, Wed, Thu, Fri, Sat, Sun] 12:00 AM - 11:59 PM
Other Language(s):English
Accessibility: Some Criteria Met (P, EB, IB, PA)

## IL

### Mason

Multi-Specialty Group

**OSF Cardiovascular Institute**
615 N Promenade St
Havana, IL 62644
Phone:(309) 543-4431
**NPI:1922445527**
Website: http://www.osfhealthcare.org
Cultural Training Completed: No
Hours: [Mon, Tue, Wed, Thu, Fri] 08:00 AM - 05:00 PM
Accessibility: Some Criteria Met (P, EB, IB, PA)

Skilled Nursing Facility

**Havana Health Care Center**
609 N Harpham St
Havana, IL 62644
Phone:(309) 543-6121
**NPI:1346206315**
Website: https://www.petersenhealthcare.net
Cultural Training Completed: No
Hours: [Mon, Tue, Wed, Thu, Fri, Sat, Sun] 12:00 AM - 11:59 PM
Other Language(s):English
Accessibility: Details Pending (P, EB, IB, PA)

**Havana Health Care Center**
609 N Harpham St
Havana, IL 62644

## IL

### Mason

Skilled Nursing Facility

**Havana Health Care Center**
Phone:(309) 543-6121
**NPI:1346206315**
Cultural Training Completed: Yes
Hours: [Mon, Tue, Wed, Thu, Fri, Sat, Sun] 12:00 AM - 11:59 PM
Accessibility: Details Pending (P, EB, IB, PA)

### MANITO

Pharmacy: Retail

**MANITO PHARMACY**
406 S ADAMS ST
MANITO, IL 61546
Phone:(309) 968-2800
**NPI:1376547133**
Cultural Training Completed: No
Hours: [Mon, Tue, Wed, Thu, Fri] 09:00 AM - 05:00 PM
Other Language(s):English
Accessibility: Some Criteria Met (P, EB, IB, PA)

### MASON CITY

Pharmacy: Retail

**MASON CITY PHARMACY**
149 E CHESTNUT ST
MASON CITY, IL 62664
Phone:(217) 482-5985
**NPI:1639184278**

## IL

### Mason

Pharmacy: Retail

**MASON CITY PHARMACY**
Cultural Training Completed: No
Hours: [Mon, Tue, Wed, Thu, Fri] 09:00 AM - 05:30 PM, Sat 09:00 AM - 12:00 PM
Other Language(s):English
Accessibility: Details Pending (P, EB, IB, PA)

### Mason City

Skilled Nursing Facility

**Mason City Area Nursing Home**
520 N Price St
Mason City, IL 62664
Phone:(217) 482-5022
**NPI:1487645024**
Website: https://villasseniorcare.com
Cultural Training Completed: No
Hours: [Mon, Tue, Wed, Thu, Fri] 08:00 AM - 05:00 PM
Other Language(s):English
Accessibility: Details Pending (P, EB, IB, PA)

## IL

### McDonough

### BUSHNELL

Pharmacy: Retail

**AXLINE PHARMACY 08**
401 W MAIN ST
BUSHNELL, IL 61422
Phone:(309) 772-3155
**NPI:1285787226**
Website: www.axlinepharmacy.com
Cultural Training Completed: No
Hours: [Mon, Tue, Wed, Thu, Fri] 09:00 AM - 05:30 PM
Other Language(s):English,Spanish
Accessibility: Some Criteria Met (P, EB, IB, PA)

### Colchester

Multi-Specialty Group

**Memorial Medical Clinic Colchester (RHC)**
110 E Market St
Colchester, IL 62326
Phone:(309) 776-3301
**NPI:1730139031**
Website: https://www.mhtlc.org
Cultural Training Completed: No
Hours: [Mon, Tue, Wed, Thu, Fri] 08:00 AM - 05:00 PM
Accessibility: Details Pending (P, EB, IB, PA)

## IL

### McDonough

### MACOMB

#### Pharmacy: Retail

**CVS #08654**
327 E JACKSON ST
MACOMB, IL 61455
Phone:(309) 833-1750
**NPI:1134162514**
Website:
WWW.CVS.COM
Cultural Training Completed: No
Hours: [Mon, Tue, Wed, Thu, Fri] 08:00 AM - 07:00 PM, Sat 09:00 AM - 05:00 PM, Sun 10:00 AM - 05:00 PM
Accessibility: Details Pending (P, EB, IB, PA)

**HY-VEE PHARMACY #1420**
1600 E JACKSON ST
MACOMB, IL 61455
Phone:(309) 833-3750
**NPI:1679502462**
Website:
www.hy-vee.com
Cultural Training Completed: No
Hours: [Mon, Tue, Wed, Thu, Fri] 08:00 AM - 07:00 PM, Sat 09:00 AM - 06:00 PM, Sun 09:00 AM - 04:00 PM
Other Language(s):English
Accessibility: Some Criteria Met (P, EB, I IB, P PA)

**MDH COMMUNITY PHARMACY**
533 E GRANT ST

## IL

### McDonough

#### Pharmacy: Retail

**MDH COMMUNITY PHARMACY**
MACOMB, IL 61455
Phone:(309) 575-4679
**NPI:1245098458**
Website: www.mdh.org
Cultural Training Completed: No
Hours: [Mon, Tue, Wed, Thu, Fri] 09:00 AM - 09:00 PM, [Sat, Sun] 09:00 AM - 05:00 PM
Other Language(s):English
Accessibility: Details Pending (P, EB, IB, PA)

**WAL-MART #0197**
1730 E JACKSON ST
MACOMB, IL 61455
Phone:(309) 833-1456
**NPI:1992722250**
Website:
www.WALMART.COM
Cultural Training Completed: Yes
Hours: [Mon, Tue, Wed, Thu, Fri, Sat] 09:00 AM - 07:00 PM, Sun 10:00 AM - 06:00 PM
Other Language(s):English
Accessibility: Details Pending (P, EB, IB, PA)

**WALGREENS #02206**
300 E JACKSON ST
MACOMB, IL 61455
Phone:(309) 837-2436
**NPI:1245245406**

## IL

### McDonough

#### Pharmacy: Retail

**WALGREENS #02206**
Website:
www.WALGREENS.COM
Cultural Training Completed: No
Hours: [Mon, Tue, Wed, Thu, Fri] 08:00 AM - 06:00 PM
Other Language(s):English
Accessibility: Details Pending (P, EB, IB, PA)

### Macomb

#### Assisted Living Facility

**Grand Prairie of Macomb**
1307 Meadowlark Ln
Macomb, IL 61455
Phone:(309) 833-5000
**NPI:1437668696**
Website:
https://www.gardant.com
Cultural Training Completed: No
Hours: [Mon, Tue, Wed, Thu, Fri, Sat, Sun] 12:00 AM - 11:59 PM
Other Language(s):English
Accessibility: Some Criteria Met (I P, I EB, I IB, I PA)

#### Community/Behavioral Health

**Bridgeway**
590 South Deer Road
Macomb, IL 61455

## IL

### McDonough

#### Community/Behavioral Health

**Bridgeway**
Phone:(309) 344-4208
**NPI:1861776213**
Website:
http://www.bway.org
Cultural Training Completed: No
Hours: [Mon, Tue, Wed, Thu, Fri] 08:00 AM - 05:00 PM
Accessibility: Details Pending (P, EB, IB, PA)

#### Counselor

**Anderson, Aimee Lj, PC+**
Gender: Female
505 E Grant St
Macomb, IL 61455
Phone:(309) 833-4101
**NPI:1104394295**
Cultural Training Completed: Yes
Hours: [Mon, Tue, Wed, Thu, Fri] 08:00 AM - 05:00 PM
Accessibility: Some Criteria Met (I P, I EB, I IB, I PA)

**Rybakowski, Leah Jean, LCPC+**
Gender: Female
505 E Grant St
Macomb, IL 61455
Phone:(309) 836-1582
**NPI:1427534684**
Cultural Training Completed: No

## IL

### McDonough

**Counselor**

**Rybakowski, Leah Jean, LCPC+**
Hours: [Mon, Tue, Wed, Thu, Fri] 08:00 AM - 05:00 PM
Accessibility: Some Criteria Met (I P, I EB, I IB, I PA)

**Durable Medical Equipment (DME) & Medical Supplies**

**Macomb Medical Equipment & Supply**
531 E Grant St
Macomb, IL 61455
Phone:(309) 837-6161
**NPI:1245382910**
Website: https://www.blessinghealth.org/
Cultural Training Completed: Yes
Hours: [Mon, Tue, Wed, Thu, Fri, Sat] 08:00 AM - 05:00 PM
Other Language(s):American Sign Language
Accessibility: Some Criteria Met (I P, I EB, I IB, I PA)

**Macomb Medical Equipment and Supply**
531 E Grant St
Macomb, IL 61455
Phone:(309) 837-6161
**NPI:1003968553**
Website: https://www.blessinghealth.org/

## IL

### McDonough

**Durable Medical Equipment (DME) & Medical Supplies**

**Macomb Medical Equipment and Supply**
Cultural Training Completed: No
Hours: [Mon, Tue, Wed, Thu, Fri] 08:00 AM - 05:00 PM
Accessibility: Details Pending (P P, P EB, P IB, P PA)

**More Medical**
501 E Grant St
Ste 4
Macomb, IL 61455
Phone:(309) 837-6673
**NPI:1386960417**
Cultural Training Completed: No
Hours: [Mon, Tue, Wed, Thu, Fri] 09:00 AM - 05:00 PM
Other Language(s):English
Accessibility: Details Pending (P P, P EB, P IB, P PA)

**Home Health**

**Mcdonough County Hospital District**
525 E Grant St
Macomb, IL 61455
Phone:(309) 836-1544
**NPI:1164470191**
Cultural Training Completed: No
Hours: [Mon, Tue, Wed, Thu, Fri] 08:00 AM - 05:00 PM

## IL

### McDonough

**Home Health**

**Mcdonough County Hospital District**
Other Language(s):English
Accessibility: Some Criteria Met (I P, I EB, I IB, I PA)

**Hospice Care, Community Based**

**Mcdonough County Hospital District**
525 E Grant St
Macomb, IL 61455
Phone:(309) 836-1543
**NPI:1467410282**
Cultural Training Completed: No
Hours: [Mon, Tue, Wed, Thu, Fri] 08:00 AM - 05:00 PM
Accessibility: Some Criteria Met (I P, I EB, I IB, I PA)

**Multi-Specialty Group**

**Graham Medical Group Macomb**
1630 E Jackson St
Macomb, IL 61455
Phone:(309) 647-0201
**NPI:1780321117**
Cultural Training Completed: No
Hours: [Mon, Tue, Wed, Thu, Fri] 08:00 AM - 05:00 PM
Accessibility: Details Pending (P P, P EB, P IB, P PA)

## IL

### McDonough

**Multi-Specialty Group**

**Health Services Building I**
505 E Grant St
Ste 103
Macomb, IL 61455
Phone:(309) 833-1303
**NPI:1356430664**
Website: https://www.springfieldclinic.com/
Cultural Training Completed: No
Hours: [Mon, Tue, Wed, Thu, Fri] 08:00 AM - 05:00 PM
Other Language(s):English
Accessibility: Some Criteria Met (I P, I EB, I IB, I PA)

**Health Services Building II**
515 E Grant St
Ste 213
Macomb, IL 61455
Phone:(309) 837-6937
**NPI:1235755372**
Cultural Training Completed: No
Hours: [Mon, Tue, Wed, Thu, Fri] 08:00 AM - 05:00 PM
Accessibility: Some Criteria Met (I P, I EB, I IB, I PA)

**Health Services Building II**
515 E Grant St
Ste 112
Macomb, IL 61455
Phone:(309) 836-1700

## IL

### McDonough

#### Multi-Specialty Group

**Health Services Building II**
**NPI:1235755372**
Cultural Training Completed: No
Hours: [Mon, Tue, Wed, Thu, Fri] 08:00 AM - 05:00 PM
Accessibility: Some Criteria Met (P, EB, IB, PA)

**Health Services Building II**
515 E Grant St
Ste 211
Macomb, IL 61455
Phone:(309) 836-3387
**NPI:1235755372**
Cultural Training Completed: No
Hours: [Mon, Tue, Wed, Thu, Fri] 08:00 AM - 05:00 PM
Accessibility: Some Criteria Met (P, EB, IB, PA)

**Illinois CancerCare, PC**
501 E Grant St
Macomb, IL 61455
Phone:(309) 243-3000
**NPI:1801896063**
Website: http://www.rush.edu/
Cultural Training Completed: No
Hours: [Mon, Tue, Wed, Thu, Fri] 08:00 AM - 05:00 PM

## IL

### McDonough

#### Multi-Specialty Group

**Illinois CancerCare, PC**
Accessibility: Some Criteria Met (P, EB, IB, PA)

**Mcdonough County Hospital District**
525 E Grant St
Macomb, IL 61455
Phone:(309) 833-4101
**NPI:1629227665**
Website: https://www.mdh.org/
Cultural Training Completed: No
Hours: [Mon, Tue, Wed, Thu, Fri, Sat, Sun] 12:00 AM - 11:59 PM
Other Language(s):English
Accessibility: Some Criteria Met (P, EB, IB, PA)

**RenalCare Associates, SC**
505 E Grant St
Macomb, IL 61455
Phone:(309) 676-8123
**NPI:1649300377**
Website: http://www.illinoiskidney.com
Cultural Training Completed: No
Hours: [Mon, Tue, Wed, Thu, Fri] 08:00 AM - 05:00 PM
Accessibility: Some Criteria Met (P, EB, IB, PA)

## IL

### McDonough

#### Skilled Nursing Facility

**Countryview Care Center of Macomb**
400 W Grant St
Macomb, IL 61455
Phone:(309) 837-2386
**NPI:1730127218**
Website: https://www.petersenhealthcare.net
Cultural Training Completed: Yes
Hours: [Mon, Tue, Wed, Thu, Fri, Sat, Sun] 12:00 AM - 11:59 PM
Accessibility: Details Pending (P, EB, IB, PA)

**Macomb Post Acute Care Center Llc**
8 Doctors Ln
Macomb, IL 61455
Phone:(309) 833-5555
**NPI:1871173112**
Cultural Training Completed: No
Hours: [Mon, Tue, Wed, Thu, Fri, Sat, Sun] 12:00 AM - 11:59 PM
Accessibility: Details Pending (P, EB, IB, PA)

**The Elms**
1212 Madelyn Ave
Macomb, IL 61455
Phone:(309) 837-5482
**NPI:1598761033**
Website: http://theelmsmacomb.com/
Cultural Training Completed: No

## IL

### McDonough

#### Skilled Nursing Facility

**The Elms**
Hours: [Mon, Tue, Wed, Thu, Fri] 08:00 AM - 04:30 PM
Other Language(s):English
Accessibility: Details Pending (P, EB, IB, PA)

**Wesley Village**
1200 E Grant St
Macomb, IL 61455
Phone:(309) 833-2123
Website: https://www.wesleyvillagemacomb.com
Cultural Training Completed: No
Hours: [Mon, Tue, Wed, Thu, Fri] 08:00 AM - 05:00 PM
Other Language(s):English
Accessibility: Details Pending (P, EB, IB, PA)

### Prairie City

#### Skilled Nursing Facility

**Prairie City Rehab & Health Care**
825 E Main St
# 2
Prairie City, IL 61470
Phone:(309) 775-3313
**NPI:1932215548**
Website: https://www.palladianmgt.com
Cultural Training Completed: No

## IL

### McDonough

Skilled Nursing Facility

**Prairie City Rehab & Health Care**
Hours: [Mon, Tue, Wed, Thu, Fri, Sat, Sun] 12:00 AM - 11:59 PM
Other Language(s):English
Accessibility: Details Pending (P, EB, IB, PA)

### McLean

## BLOOMINGTON

Pharmacy

**AXLINE ADVANCED**
1210 TOWANDA AVE STE 10
BLOOMINGTON, IL 61701
Phone:(309) 828-6767
**NPI:1215237359**
Cultural Training Completed: Yes
Hours: [Mon, Tue, Wed, Thu, Fri] 08:30 AM - 05:30 PM
Other Language(s):English,Spanish
Accessibility: Some Criteria Met (P, EB, IB, PA)

**GENOA HEALTHCARE**
702 W CHESTNUT ST STE 103
BLOOMINGTON, IL 61701
Phone:(309) 807-5160
**NPI:1538648571**

## IL

### McLean

Pharmacy

**GENOA HEALTHCARE**
Website: WWW.GENOAHEALTHCARE.COM
Cultural Training Completed: Yes
Hours: [Mon, Tue, Wed, Thu, Fri] 08:00 AM - 05:00 PM
Other Language(s):English
Accessibility: Details Pending (P, EB, IB, PA)

Pharmacy: Retail

**AXLINE ADVANCED**
1210 TOWANDA AVE STE 10
BLOOMINGTON, IL 61701
Phone:(309) 828-6767
**NPI:1215237359**
Cultural Training Completed: Yes
Hours: [Mon, Tue, Wed, Thu, Fri] 08:30 AM - 05:30 PM
Other Language(s):English,Spanish
Accessibility: Some Criteria Met (P, EB, IB, PA)

**AXLINE PHARMACY 05**
1210 TOWANDA AVE STE 11
BLOOMINGTON, IL 61701
Phone:(309) 828-6767

## IL

### McLean

Pharmacy: Retail

**AXLINE PHARMACY 05**
**NPI:1982945556**
Website: www.axlinepharmacy.com
Cultural Training Completed: No
Hours: [Mon, Tue, Wed, Thu, Fri] 08:30 AM - 05:30 PM, Sat 09:00 AM - 12:00 PM
Other Language(s):English
Accessibility: Details Pending (P, EB, IB, PA)

**CVS #07017**
1130 S VETERANS PKWY
BLOOMINGTON, IL 61704
Phone:(309) 661-1839
**NPI:1316178064**
Website: WWW.CVS.COM
Cultural Training Completed: No
Hours: [Mon, Tue, Wed, Thu, Fri] 07:00 AM - 11:00 PM, [Sat, Sun] 08:00 AM - 08:00 PM
Accessibility: Details Pending (P, EB, IB, PA)

**CVS #18077**
1701 E EMPIRE ST
BLOOMINGTON, IL 61704
Phone:(309) 662-7004
**NPI:1467488718**

## IL

### McLean

Pharmacy: Retail

**CVS #18077**
Website: WWW.SCHNUCKS.COM
Cultural Training Completed: Yes
Hours: [Mon, Tue, Wed, Thu, Fri] 06:00 AM - 06:00 PM, Sat 09:00 AM - 06:00 PM, Sun 10:00 AM - 04:00 PM
Accessibility: Details Pending (P, EB, IB, PA)

**EASTLAND PHARMACY**
1505 EASTLAND DR
BLOOMINGTON, IL 61701
Phone:(309) 664-0505
**NPI:1942219316**
Website: www.osfhealthcare.org
Cultural Training Completed: No
Hours: [Mon, Tue, Wed, Thu, Fri] 08:00 AM - 06:00 PM
Other Language(s):English
Accessibility: Details Pending (P, EB, IB, PA)

**GENOA HEALTHCARE**
702 W CHESTNUT ST STE 103
BLOOMINGTON, IL 61701
Phone:(309) 807-5160
**NPI:1538648571**

## IL

### McLean

Pharmacy: Retail

**GENOA HEALTHCARE**
Website:
WWW.GENOAHEALTHCARE.COM
Cultural Training Completed: Yes
Hours: [Mon, Tue, Wed, Thu, Fri] 08:00 AM - 05:00 PM
Other Language(s):English
Accessibility: Details Pending (P, EB, IB, PA)

**HY-VEE PHARMACY #1035**
1403 N VETERANS PKWY
BLOOMINGTON, IL 61704
Phone:(309) 663-3052
**NPI:1962891820**
Website:
www.hy-vee.com
Cultural Training Completed: No
Hours: [Mon, Tue, Wed, Thu, Fri] 08:00 AM - 07:00 PM, Sat 09:00 AM - 06:00 PM, Sun 10:00 AM - 05:00 PM
Other Language(s):English
Accessibility: Some Criteria Met (P, EB, IB, PA)

**ILLINOIS CANCER CARE PC**
3105 MAGORY DR

## IL

### McLean

Pharmacy: Retail

**ILLINOIS CANCER CARE PC**
BLOOMINGTON, IL 61704
Phone:(309) 243-3018
**NPI:1740662949**
Website:
www.illinoiscancercare.com/pharmacy
Cultural Training Completed: No
Hours: [Mon, Tue, Wed, Thu, Fri] 08:30 AM - 05:00 PM
Other Language(s):English
Accessibility: Some Criteria Met (P, EB, IB, PA)

**KROGER PHARMACY #21943**
2507 E OAKLAND AVE
BLOOMINGTON, IL 61701
Phone:(309) 663-0423
**NPI:1184797706**
Website:
WWW.KROGER.COM
Cultural Training Completed: No
Hours: [Mon, Tue, Wed, Thu, Fri] 09:00 AM - 08:00 PM, Sat 09:00 AM - 06:00 PM, Sun 10:00 AM - 05:00 PM
Other Language(s):English
Accessibility: Details Pending (P, EB, IB, PA)

## IL

### McLean

Pharmacy: Retail

**OSCO DRUG #0116**
2201 E OAKLAND AVE
BLOOMINGTON, IL 61701
Phone:(309) 663-6341
**NPI:1194771865**
Cultural Training Completed: Yes
Other Language(s):English
Accessibility: Details Pending (P, EB, IB, PA)

**OSCO DRUG #3775**
2103 N VETERANS PKWY
UNIT 3
BLOOMINGTON, IL 61704
Phone:(309) 664-1333
**NPI:1508812215**
Cultural Training Completed: Yes
Hours: [Mon, Tue, Wed, Thu, Fri] 08:00 AM - 08:00 PM, Sat 09:00 AM - 06:00 PM, Sun 09:00 AM - 05:00 PM
Other Language(s):English
Accessibility: Details Pending (P, EB, IB, PA)

**WAL-MART #3459**
2225 W MARKET ST
BLOOMINGTON, IL 61705
Phone:(309) 828-8626
**NPI:1932126224**

## IL

### McLean

Pharmacy: Retail

**WAL-MART #3459**
Website:
www.WALMART.COM
Cultural Training Completed: Yes
Hours: [Mon, Tue, Wed, Thu, Fri, Sat] 09:00 AM - 07:00 PM, Sun 10:00 AM - 06:00 PM
Other Language(s):English
Accessibility: Details Pending (P, EB, IB, PA)

**WALGREENS #05188**
1525 N VETERANS PKWY
BLOOMINGTON, IL 61704
Phone:(309) 661-8613
**NPI:1265447445**
Website:
www.WALGREENS.COM
Cultural Training Completed: No
Hours: [Mon, Tue, Wed, Thu, Fri] 08:00 AM - 10:00 PM, Sat 09:00 AM - 06:00 PM, Sun 10:00 AM - 06:00 PM
Other Language(s):English
Accessibility: Details Pending (P, EB, IB, PA)

**WALGREENS #09983**
1408 N MAIN ST
BLOOMINGTON, IL 61701

## IL

### McLean

**Pharmacy: Retail**

**WALGREENS #09983**
Phone:(309) 827-3069
**NPI:1881609014**
Website:
www.WALGREENS.COM
Cultural Training Completed: No
Hours: [Mon, Tue, Wed, Thu, Fri] 10:00 AM - 06:00 PM
Other Language(s):English
Accessibility: Details Pending (P, EB, IB, PA)

**WALGREENS #11828**
909 S MAIN ST
BLOOMINGTON, IL 61701
Phone:(309) 829-1540
**NPI:1922256825**
Website:
www.WALGREENS.COM
Cultural Training Completed: No
Hours: [Mon, Tue, Wed, Thu, Fri] 08:00 AM - 08:00 PM, Sat 09:00 AM - 06:00 PM, Sun 10:00 AM - 06:00 PM
Other Language(s):English
Accessibility: Details Pending (P, EB, IB, PA)

**WALGREENS #15164**
2611 E OAKLAND AVE

## IL

### McLean

**Pharmacy: Retail**

**WALGREENS #15164**
BLOOMINGTON, IL 61701
Phone:(309) 663-8344
**NPI:1861407983**
Website:
www.WALGREENS.COM
Cultural Training Completed: No
Hours: [Mon, Tue, Wed, Thu, Fri] 09:00 AM - 08:00 PM, Sat 09:00 AM - 06:00 PM, Sun 10:00 AM - 06:00 PM
Other Language(s):English
Accessibility: Details Pending (P, EB, IB, PA)

### Bloomington

**Ambulance Service Provider**

**OSF Life Flight Services**
3025 Cira Dr
Bloomington, IL 61704
Phone:(309) 624-2307
**NPI:1992141949**
Website:
http://www.osfhealthcare.org/
Cultural Training Completed: No
Accessibility: Some Criteria Met (P, EB, IB, PA)

## IL

### McLean

**Clinical Neuropsychologist**

**Simon, Rachel R, PC**+
Gender: Female
1701 E College Ave
Bloomington, IL 61704
Phone:(309) 664-3130
**NPI:1023237567**
Cultural Training Completed: No
Hours: [Mon, Tue, Wed, Thu, Fri] 08:00 AM - 05:00 PM
Other Language(s):English
Accessibility: Some Criteria Met (P, EB, IB, PA)

**Community/Behavioral Health**

**Bloomington Taylor Office**
115 East Taylor Street
Bloomington, IL 61701
Phone:(309) 827-0374
**NPI:1952680712**
Website:
https://www.childrenshomeandaid.org
Cultural Training Completed: Yes
Hours: [Mon, Tue, Wed, Thu, Fri] 08:30 AM - 05:00 PM
Other Language(s):Spanish
Accessibility: Details Pending (P, EB, IB, PA)

**Chestnut Family Health Center (FQHC)**
720 W Chestnut St

## IL

### McLean

**Community/Behavioral Health**

**Chestnut Family Health Center (FQHC)**
Bloomington, IL 61701
Phone:(309) 557-1400
**NPI:1053455667**
Website:
https://centerstone.org/
Cultural Training Completed: No
Hours: [Mon, Tue, Wed, Thu, Fri] 08:00 AM - 05:00 PM
Other Language(s):Hindi,English
Accessibility: Details Pending (P, EB, IB, PA)

**Chestnut Health Systems Inc**
1003 Martin Luther King Dr
Bloomington, IL 61701
Phone:(309) 827-6026
**NPI:1053455667**
Website:
https://centerstone.org/
Cultural Training Completed: No
Hours: [Mon, Tue, Wed, Thu, Fri] 08:00 AM - 05:00 PM
Other Language(s):Hindi,English
Accessibility: Details Pending (P, EB, IB, PA)

## IL

### McLean

#### Community/Behavioral Health

**Childrens Home & Aid Society of Illinois - The Burtterfly Project Counseling Program**
403 S State St
Bloomington, IL 61701
Phone:(309) 827-0374
**NPI:1952680712**
Website: https://www.childrenshomeandaid.org
Cultural Training Completed: No
Hours: [Mon, Tue, Wed, Thu, Fri] 08:00 AM - 05:00 PM
Accessibility: Details Pending (P, EB, IB, PA)

**Childrens Home And Aid**
1115 E Taylor St
Bloomington, IL 61701
Phone:(309) 827-0374
**NPI:1952680712**
Website: https://www.childrenshomeandaid.org
Cultural Training Completed: No
Hours: [Mon, Tue, Wed, Thu, Fri] 08:00 AM - 05:00 PM
Accessibility: Details Pending (P, EB, IB, PA)

**The Center for Youth & Family Solutions**
502 S Morris Ave
Bloomington, IL 61701

## IL

### McLean

#### Community/Behavioral Health

**The Center for Youth & Family Solutions**
Phone:(309) 820-7616
**NPI:1144593088**
Website: https://www.cyfsolutions.org
Cultural Training Completed: No
Hours: [Mon, Tue, Wed, Thu, Fri] 09:00 AM - 05:00 PM
Accessibility: Some Criteria Met (P, EB, IB, PA)

#### Counselor

**Adams, Kimberly, MA+**
Gender: Female
102 N Main St
Bloomington, IL 61701
Phone:(309) 692-7755
**NPI:1306499983**
Cultural Training Completed: Yes
Hours: [Mon, Tue, Wed, Thu] 07:00 AM - 08:00 PM, Fri 07:00 AM - 05:00 PM
Accessibility: Details Pending (P, EB, IB, PA)

**Anderson, Carrie Jeanne, PC+**
Gender: Female
1003 Martin Luther King Dr
Bloomington, IL 61701
Phone:(888) 924-3786
**NPI:1144352212**

## IL

### McLean

#### Counselor

**Anderson, Carrie Jeanne, PC+**
Cultural Training Completed: No
Hours: [Mon, Tue, Wed, Thu, Fri] 08:00 AM - 05:00 PM
Accessibility: Some Criteria Met (P, EB, IB, PA)

**Au, Edmund, LCPC+**
Gender: Male
404 N Hershey Rd
Ste B
Bloomington, IL 61704
Phone:(877) 505-4673
**NPI:1588019558**
Cultural Training Completed: No
Hours: [Mon, Tue, Wed, Thu, Fri] 08:00 AM - 05:00 PM
Other Language(s):Chinese
Accessibility: Details Pending (P, EB, IB, PA)

**Brooke, Amy L., LCPC+**
Gender: Female
1701 E College Ave
Bloomington, IL 61704
Phone:(309) 664-3130
**NPI:1578605317**
Cultural Training Completed: No
Hours: [Mon, Tue, Wed, Thu, Fri] 08:00 AM - 05:00 PM

## IL

### McLean

#### Counselor

**Brooke, Amy L., LCPC+**
Accessibility: Some Criteria Met (P, EB, IB, PA)

**Freshour, John Leslie, LCPC+**
Gender: Male
616 Iaa Dr
Bloomington, IL 61701
Phone:(309) 590-6788
**NPI:1902289994**
Cultural Training Completed: No
Hours: [Mon, Tue, Wed, Thu, Fri] 08:00 AM - 06:00 PM
Accessibility: Details Pending (P, EB, IB, PA)

**Kenney, Mychele, LPC+**
Gender: Female
502 S Morris Ave
Bloomington, IL 61701
Phone:(309) 820-7616
**NPI:1992230809**
Cultural Training Completed: No
Hours: [Mon, Tue, Wed, Thu, Fri] 08:00 AM - 05:00 PM
Accessibility: Some Criteria Met (P, EB, IB, PA)

**Moore, Coleen Marie, LCPC+**
Gender: Female
501A S Towanda Barnes Rd
Ste 2

## IL

### McLean

#### Counselor

**Moore, Coleen Marie, LCPC+**
Bloomington, IL 61705
Phone:(309) 612-9002
**NPI:1730824616**
Cultural Training Completed: Yes
Hours: [Mon, Tue, Wed, Thu, Fri] 08:00 AM - 05:00 PM
Accessibility: Details Pending (P, EB, IB, PA)

**Mueller, Amy S, PC+**
Gender: Female
808 S Eldorado Rd
Ste 102
Bloomington, IL 61704
Phone:(309) 827-2962
**NPI:1043344187**
Cultural Training Completed: Yes
Hours: [Mon, Tue, Wed, Thu, Fri] 08:00 AM - 05:00 PM
Other Language(s):English
Accessibility: Details Pending (P, EB, IB, PA)

**Nibbio, Jenifer, MA+**
Gender: Female
616 Iaa Dr
Bloomington, IL 61701
Phone:(309) 590-6788
**NPI:1467935973**
Cultural Training Completed: No
Hours: [Mon, Tue, Wed, Thu, Fri] 08:00 AM - 06:00 PM

## IL

### McLean

#### Counselor

**Nibbio, Jenifer, MA+**
Accessibility: Details Pending (P, EB, IB, PA)

**Shave, Kelsey Lynn, PC+**
Gender: Female
404 N Hershey Rd
Bloomington, IL 61704
Phone:(877) 381-6538
**NPI:1669352225**
Cultural Training Completed: Yes
Hours: [Mon, Tue, Wed, Thu, Fri] 08:00 AM - 05:00 PM
Accessibility: Details Pending (P, EB, IB, PA)

**Simon, Rachel R, PC+**
Gender: Female
1701 E College Ave
Bloomington, IL 61704
Phone:(309) 664-3130
**NPI:1023237567**
Cultural Training Completed: No
Hours: [Mon, Tue, Wed, Thu, Fri] 08:00 AM - 05:00 PM
Other Language(s):English
Accessibility: Some Criteria Met (P, EB, IB, PA)

**Wolf, Jessica, LPC+**
Gender: Female
502 S Morris Ave
Bloomington, IL 61701
Phone:(309) 820-7616
**NPI:1568973279**

## IL

### McLean

#### Counselor

**Wolf, Jessica, LPC+**
Cultural Training Completed: No
Hours: [Mon, Tue, Wed, Thu, Fri] 08:00 AM - 05:00 PM
Accessibility: Some Criteria Met (P, EB, IB, PA)

#### Durable Medical Equipment (DME) & Medical Supplies

**Arcadia Care Bloomington Llc**
1509 Calhoun St
Bloomington, IL 61701
Phone:(309) 827-6046
**NPI:1447861869**
Cultural Training Completed: No
Hours: [Mon, Tue, Wed, Thu, Fri] 08:00 AM - 05:00 PM, [Sat, Sun] 12:00 AM - 11:59 PM
Accessibility: Details Pending (P, EB, IB, PA)

**Carle Medical Supply**
1404 Eastland Dr
Ste 104
Bloomington, IL 61701
Phone:(309) 604-9690
**NPI:1255095196**
Cultural Training Completed: No
Hours: [Mon, Tue, Wed, Thu, Fri] 08:00 AM - 05:00 PM
Accessibility: Some Criteria Met (P, EB, IB, PA)

## IL

### McLean

#### Durable Medical Equipment (DME) & Medical Supplies

**Lincare Inc**
1613 Commerce Pkwy
Ste C
Bloomington, IL 61704
Phone:(309) 661-7349
**NPI:1891873154**
Website: http://www.lincare.com/
Cultural Training Completed: No
Hours: [Mon, Tue, Wed, Thu, Fri] 08:30 AM - 05:00 PM, [Sat, Sun] 08:00 AM - 05:00 PM
Other Language(s):English
Accessibility: Details Pending (P, EB, IB, PA)

**Medsource LLC**
3002 Gill St
Bloomington, IL 61704
Phone:(309) 664-7930
**NPI:1922264159**
Website: https://medsourcellc.com/
Cultural Training Completed: No
Hours: [Mon, Tue, Wed, Thu, Fri] 08:00 AM - 05:00 PM
Accessibility: Some Criteria Met (P, EB, IB, PA)

**Medsource Llc**
3002 Gill St
Bloomington, IL 61704
Phone:(309) 664-7930

## IL

### McLean

#### Durable Medical Equipment (DME) & Medical Supplies

**Medsource Llc**
**NPI:1093892044**
Website: http://www.medsourcellc.com/
Cultural Training Completed: Yes
Hours: [Mon, Tue, Wed, Thu, Fri] 08:30 AM - 05:00 PM
Other Language(s):Spanish
Accessibility: Some Criteria Met (P, EB, IB, PA)

**Trinity Home Medical Equipment**
1624 Commerce Pkwy
Ste A
Bloomington, IL 61704
Phone:(309) 663-6636
**NPI:1073574547**
Website: https://trinityhme.com/
Cultural Training Completed: No
Hours: [Mon, Tue, Wed, Thu, Fri] 08:30 AM - 05:00 PM
Accessibility: Details Pending (P, EB, IB, PA)

#### Home Health

**Carle Hospice**
303 N Hershey Rd
Bloomington, IL 61704
Phone:(309) 268-5930
**NPI:1891780615**

## IL

### McLean

#### Home Health

**Carle Hospice**
Cultural Training Completed: No
Hours: [Mon, Tue, Wed, Thu, Fri] 08:00 AM - 05:00 PM
Accessibility: Some Criteria Met (P, EB, IB, PA)

**OSF Home Health Eastern Region**
1701 E College Ave
Bloomington, IL 61704
Phone:(800) 421-5700
**NPI:1851330203**
Website: https://www.osfhealthcare.org/
Cultural Training Completed: No
Hours: [Mon, Tue, Wed, Thu, Fri, Sat, Sun] 12:00 AM - 11:59 PM
Other Language(s):English
Accessibility: Some Criteria Met (P, EB, IB, PA)

#### Hospice Care, Community Based

**Carle Hospice**
303 N Hershey Rd
Bloomington, IL 61704
Phone:(309) 268-5930
**NPI:1851387385**
Website: https://carle.org/
Cultural Training Completed: No

## IL

### McLean

#### Hospice Care, Community Based

**Carle Hospice**
Hours: [Mon, Tue, Wed, Thu, Fri] 08:00 AM - 05:00 PM
Accessibility: Some Criteria Met (P, EB, IB, PA)

**Hospice Compassus - Northwest Illinois**
2205 E Empire St
Ste A
Bloomington, IL 61704
Phone:(309) 661-0504
**NPI:1063514800**
Website: https://www.compassus.com/
Cultural Training Completed: No
Hours: [Mon, Tue, Wed, Thu, Fri] 08:00 AM - 05:00 PM
Accessibility: Details Pending (P, EB, IB, PA)

**Loving Peace Hospice, Inc. dba Kindred Hospice**
205 N Williamsburg Dr
Ste C
Bloomington, IL 61704
Phone:(309) 808-1428
**NPI:1811393564**
Website: https://www.dupagehealth.org
Cultural Training Completed: No

## IL

### McLean

#### Hospice Care, Community Based

**Loving Peace Hospice, Inc. dba Kindred Hospice**
Hours: [Mon, Tue, Wed, Thu, Fri] 08:00 AM - 05:00 PM
Accessibility: Details Pending (P, EB, IB, PA)

**OSF Home Health Eastern Region**
1701 E College Ave
Bloomington, IL 61704
Phone:(800) 421-5700
**NPI:1013945583**
Website: https://www.osfhealthcare.org/
Cultural Training Completed: No
Hours: [Mon, Tue, Wed, Thu, Fri] 08:00 AM - 05:00 PM
Accessibility: Some Criteria Met (P, EB, IB, PA)

#### Laboratory Testing

**Advanced Women's Healthcare**
2111 E Oakland Ave
Ste B
Bloomington, IL 61701
Phone:(309) 808-3068
**NPI:1376809426**
Cultural Training Completed: No
Hours: [Mon, Tue, Wed, Thu, Fri] 08:00 AM - 05:00 PM

## IL

### McLean

#### Laboratory Testing

**Advanced Women's Healthcare**
Accessibility: Details Pending (P, EB, IB, PA)

**LABCORP**
1525 N Veterans Pkwy
Bloomington, IL 61704
Phone:(309) 884-2500
Cultural Training Completed: No
Hours: [Mon, Tue, Wed, Thu, Fri] 07:00 AM - 03:30 PM, Sat 07:00 AM - 11:00 AM
Accessibility: Details Pending (P, EB, IB, PA)

**Quest Diagnostics**
2309 E EMPIRE ST
STE 100
Bloomington, IL 61704
Phone:(309) 663-8823
Cultural Training Completed: No
Hours: [Mon, Tue, Wed, Thu, Fri] 07:00 AM - 04:00 PM
Accessibility: Details Pending (P, EB, IB, PA)

**Quest Diagnostics-Bloomington Psc-503 N Prospect Rd**
503 N Prospect Rd
Ste 309
Bloomington, IL 61704
Phone:(309) 663-8823
**NPI:1881630614**

## IL

### McLean

#### Laboratory Testing

**Quest Diagnostics-Bloomington Psc-503 N Prospect Rd**
Website: http://www.amitahealth.org
Cultural Training Completed: No
Hours: [Mon, Tue, Wed, Thu, Fri] 08:00 AM - 05:00 PM, Sat 08:00 AM - 12:00 PM
Accessibility: Details Pending (P, EB, IB, PA)

#### Multi-Specialty Group

**1922445527OSF Medical Group - General Surgery**
1505 Eastland Dr
Ste 2300
Bloomington, IL 61701
Phone:(309) 644-3160
**NPI:1922445527**
Website: http://www.osfhealthcare.org
Cultural Training Completed: No
Hours: [Mon, Tue, Wed, Thu, Fri] 08:00 AM - 05:00 PM
Accessibility: Details Pending (P, EB, IB, PA)

**Audiology Innovations dba Bloomington-Normal Audiology**
816 S Eldorado Rd

## IL

### McLean

#### Multi-Specialty Group

**Audiology Innovations dba Bloomington-Normal Audiology**
Bloomington, IL 61704
Phone:(309) 662-8346
**NPI:1932473345**
Website: https://www.independencehealth.org
Cultural Training Completed: No
Hours: [Mon, Tue, Wed, Thu, Fri] 08:00 AM - 05:00 PM
Accessibility: Details Pending (P, EB, IB, PA)

**Bloomington Pediatrics & Allergy, LTD**
306 Saint Joseph Dr
Bloomington, IL 61701
Phone:(309) 662-0504
**NPI:1053506352**
Website: http://www.bloomingtonpediatrics.com/
Cultural Training Completed: No
Hours: [Mon, Tue, Wed, Thu, Fri] 08:00 AM - 05:00 PM
Other Language(s):English
Accessibility: Some Criteria Met (P, EB, IB, PA)

**Bloomington Peds**
2103 N Veterans Pkwy
Ste 328

## IL

### McLean

#### Multi-Specialty Group

**Bloomington Peds**
Bloomington, IL 61704
Phone:(309) 585-1809
**NPI:1376917187**
Cultural Training Completed: No
Hours: [Mon, Tue, Wed, Thu, Fri] 07:00 AM - 06:00 PM
Accessibility: Some Criteria Met (P, EB, IB, PA)

**Carle Bloomington on Empire**
3024 E Empire St
Bloomington, IL 61704
Phone:(309) 556-7556
**NPI:1154653947**
Website: http://www.carle.org
Cultural Training Completed: No
Hours: [Mon, Tue, Wed, Thu, Fri] 08:00 AM - 05:00 PM
Accessibility: Some Criteria Met (P, EB, IB, PA)

**Carle Bloomington on Empire**
3024 E Empire St
Fl First
Bloomington, IL 61704
Phone:(309) 556-7556
**NPI:1154653947**
Website: http://www.carle.org
Cultural Training Completed: No

## IL

### McLean

Multi-Specialty Group

**Carle Bloomington on Empire**
Hours: [Mon, Tue, Wed, Thu, Fri] 08:00 AM - 05:00 PM
Accessibility: Some Criteria Met (P, EB, IB, PA)

**Carle Bloomington on Empire**
3024 E Empire St
Ste 3A
Bloomington, IL 61704
Phone:(309) 556-7700
**NPI:1154653947**
Website:
http://www.carle.org
Cultural Training
Completed: No
Hours: [Mon, Tue, Wed, Thu, Fri] 08:00 AM - 05:00 PM
Accessibility: Some Criteria Met (P, EB, IB, PA)

**Carle Bloomington on Empire**
3024 E Empire St
Fl 3
Bloomington, IL 61704
Phone:(309) 556-7700
**NPI:1154653947**
Website:
http://www.carle.org
Cultural Training
Completed: No
Hours: [Mon, Tue, Wed, Thu, Fri] 08:00 AM - 05:00 PM

## IL

### McLean

Multi-Specialty Group

**Carle Bloomington on Empire**
Accessibility: Details Pending (P, EB, IB, PA)

**Carle Bloomington on Empire**
3024 E Empire St
Ste A
Bloomington, IL 61704
Phone:(309) 556-7800
**NPI:1154653947**
Website:
http://www.carle.org
Cultural Training
Completed: No
Hours: [Mon, Tue, Wed, Thu, Fri] 08:00 AM - 05:00 PM
Accessibility: Some Criteria Met (P, EB, IB, PA)

**Carle McLean County Orthopedics**
1111 Trinity Ln
Ste 111
Bloomington, IL 61704
Phone:(309) 663-6567
**NPI:1154653947**
Website:
http://www.carle.org
Cultural Training
Completed: No
Hours: [Mon, Tue, Wed, Thu, Fri] 08:00 AM - 05:00 PM
Accessibility: Some Criteria Met (P, EB, IB, PA)

## IL

### McLean

Multi-Specialty Group

**Carle Sleep Center Bloomington**
2204 Eastland Dr
# D
Bloomington, IL 61704
Phone:(309) 661-7344
**NPI:1154653947**
Website:
http://www.carle.org
Cultural Training
Completed: No
Hours: [Mon, Tue, Wed, Thu, Fri] 08:00 AM - 05:00 PM
Accessibility: Details Pending (P, EB, IB, PA)

**Carle Sleep Center Bloomington**
2204 Eastland Dr
Ste 100
Bloomington, IL 61704
Phone:(309) 661-6997
**NPI:1154653947**
Website:
http://www.carle.org
Cultural Training
Completed: No
Hours: [Mon, Tue, Wed, Thu, Fri] 08:00 AM - 05:00 PM
Accessibility: Some Criteria Met (P, EB, IB, PA)

**Carle on Eastland**
2204 Eastland Dr
Bloomington, IL 61704
Phone:(309) 662-9461
**NPI:1154653947**
Website:
http://www.carle.org

## IL

### McLean

Multi-Specialty Group

**Carle on Eastland**
Cultural Training
Completed: No
Hours: [Mon, Tue, Wed, Thu, Fri] 08:00 AM - 05:00 PM
Accessibility: Some Criteria Met (P, EB, IB, PA)

**Chestnut Health Systems Inc**
1003 Martin Luther King Dr
Bloomington, IL 61701
Phone:(309) 557-1400
**NPI:1225740756**
Cultural Training
Completed: Yes
Hours: [Mon, Tue, Wed, Thu, Fri] 08:00 AM - 05:00 PM
Accessibility: Some Criteria Met (P, EB, IB, PA)

**Chestnut Health Systems, Inc.**
702 W Chestnut St
Bloomington, IL 61701
Phone:(309) 557-1400
**NPI:1790055952**
Website:
https://www.chestnut.org/
Cultural Training
Completed: Yes
Hours: [Mon, Tue, Wed, Thu, Fri] 08:00 AM - 05:00 PM
Accessibility: Details Pending (P, EB, IB, PA)

## IL

### McLean

Multi-Specialty Group

**Chestnut Health Systems, Inc.**
720 W Chestnut St
Bloomington, IL 61701
Phone:(309) 557-1400
**NPI:1790055952**
Website: https://www.chestnut.org/
Cultural Training Completed: No
Hours: [Mon, Tue, Wed, Thu, Fri] 08:00 AM - 05:00 PM
Accessibility: Details Pending (P, EB, IB, PA)

**Chestnut Health Systems, Inc.**
1003 Martin Luther King Dr
Bloomington, IL 61701
Phone:(309) 827-6026
**NPI:1790055952**
Website: https://www.chestnut.org/
Cultural Training Completed: No
Hours: [Mon, Tue, Wed, Thu, Fri] 08:00 AM - 05:00 PM
Accessibility: Details Pending (P, EB, IB, PA)

**Chestnut Health Systems, Inc.**
702 W Chestnut St
Bloomington, IL 61701
Phone:(309) 557-1400
**NPI:1326417080**

## IL

### McLean

Multi-Specialty Group

**Chestnut Health Systems, Inc.**
Website: https://www.chestnut.org/
Cultural Training Completed: No
Hours: [Mon, Tue, Wed, Thu, Fri] 08:00 AM - 05:00 PM
Accessibility: Details Pending (P, EB, IB, PA)

**Children's Hospital of IL - Peds Develop**
302 Saint Joseph Dr
Bloomington, IL 61701
Phone:(309) 681-6960
**NPI:1922445527**
Website: http://www.osfhealthcare.org
Cultural Training Completed: No
Hours: [Mon, Tue, Wed, Thu, Fri] 08:00 AM - 05:00 PM
Accessibility: Some Criteria Met (P, EB, IB, PA)

**Christie Clinic**
1401 Eastland Dr
Bloomington, IL 61701
Phone:(309) 663-8311
**NPI:1871523829**
Cultural Training Completed: No
Hours: [Mon, Tue, Wed, Thu, Fri, Sun] 08:00 AM - 05:00 PM

## IL

### McLean

Multi-Specialty Group

**Christie Clinic**
Accessibility: Details Pending (P, EB, IB, PA)

**Easter Seals - UCP**
202 Saint Joseph Dr
Bloomington, IL 61701
Phone:(309) 663-8275
**NPI:1083983738**
Cultural Training Completed: No
Hours: [Mon, Tue, Wed, Thu, Fri] 08:00 AM - 05:00 PM
Accessibility: Some Criteria Met (P, EB, IB, PA)

**Easter Seals Central Illinois**
202 Saint Joseph Dr
Bloomington, IL 61701
Phone:(309) 663-8275
**NPI:1467434795**
Website: https://www.easterseals.com/
Cultural Training Completed: Yes
Hours: [Mon, Tue, Wed, Thu, Fri] 08:00 AM - 05:00 PM
Accessibility: Some Criteria Met (P, EB, IB, PA)

**Gailev Eye Clinicdc**
1008 N Main St
Bloomington, IL 61701
Phone:(309) 829-5311
**NPI:1932156445**

## IL

### McLean

Multi-Specialty Group

**Gailev Eye Clinicdc**
Website: http://www.gaileyeyeclinic.com
Cultural Training Completed: No
Hours: [Mon, Tue, Wed, Thu, Fri] 08:00 AM - 05:00 PM
Accessibility: Details Pending (P, EB, IB, PA)

**Heart of IL OB/GYN**
1505 Eastland Dr
Ste 2200
Bloomington, IL 61701
Phone:(309) 454-3456
**NPI:1942592118**
Website: https://hoiobgyn.com/
Cultural Training Completed: Yes
Hours: [Mon, Tue, Wed, Thu, Fri] 08:00 AM - 05:00 PM
Other Language(s):Spanish
Accessibility: Some Criteria Met (P, EB, IB, PA)

**Heart of Illinois OB/GYN**
1500 Eastland Dr. Suite 2200
Bloomington, IL 61701
Phone:(309) 454-3456
**NPI:1942592118**
Website: https://hoiobgyn.com/
Cultural Training Completed: No

## IL

### McLean

Multi-Specialty Group

**Heart of Illinois OB/GYN**
Hours: [Mon, Tue, Wed, Thu, Fri] 08:00 AM - 05:00 PM
Accessibility: Details Pending (P, EB, IB, PA)

**Heart of Illinois Obstetrics and Gynecology**
1505 Eastland Dr
Ste 2200 Bldg B
Bloomington, IL 61701
Phone:(309) 454-3456
**NPI:1447200654**
Website: https://care.advocatehealth.com
Cultural Training Completed: No
Hours: [Mon, Tue, Wed, Thu, Fri] 08:00 AM - 05:00 PM
Accessibility: Details Pending (P, EB, IB, PA)

**Illinois CancerCare**
3105 Magory Dr
Bloomington, IL 61704
Phone:(309) 662-2102
**NPI:1801896063**
Website: http://www.rush.edu/
Cultural Training Completed: No
Hours: [Mon, Tue, Wed, Thu, Fri] 08:00 AM - 05:00 PM

## IL

### McLean

Multi-Specialty Group

**Illinois CancerCare**
Accessibility: Some Criteria Met (P, EB, IB, PA)

**Illinois Neurological Institute - Neurosurgery**
1505 Eastland Dr
Bloomington, IL 61701
Phone:(309) 684-6333
**NPI:1922445527**
Website: http://www.osfhealthcare.org
Cultural Training Completed: No
Hours: [Mon, Tue, Wed, Thu, Fri] 08:00 AM - 05:00 PM
Accessibility: Some Criteria Met (P, EB, IB, PA)

**Karla R Kossler**
326 Fairway Dr
Bloomington, IL 61701
Phone:(309) 451-9595
**NPI:1932211133**
Cultural Training Completed: No
Hours: [Mon, Tue, Wed, Thu, Fri] 08:00 AM - 05:00 PM
Accessibility: Some Criteria Met (P, EB, IB, PA)

**OSF Bloomington Hospitalist Service**
1505 Eastland Dr
Ste 330
Bloomington, IL 61701
Phone:(309) 684-6333

## IL

### McLean

Multi-Specialty Group

**OSF Bloomington Hospitalist Service**
**NPI:1922445527**
Website: http://www.osfhealthcare.org
Cultural Training Completed: No
Hours: [Mon, Tue, Wed, Thu, Fri] 08:00 AM - 05:00 PM
Other Language(s):American Sign Language,English,Urdu,French,Czech,Spanish,Arabic,Farsi,Hindi,Greek,Mandarin,Vietnamese,German,Tagalog,Italian
Accessibility: Some Criteria Met (P, EB, IB, PA)

**OSF Bloomington Palliative Care**
2200 E Washington St
Bloomington, IL 61701
Phone:(309) 655-2000
**NPI:1922445527**
Website: http://www.osfhealthcare.org
Cultural Training Completed: No
Hours: [Mon, Tue, Wed, Thu, Fri] 08:00 AM - 05:00 PM
Accessibility: Some Criteria Met (P, EB, IB, PA)

## IL

### McLean

Multi-Specialty Group

**OSF Cardiovascular Institute**
210 Saint Joseph Dr
Bloomington, IL 61701
Phone:(309) 662-5506
**NPI:1922445527**
Website: http://www.osfhealthcare.org
Cultural Training Completed: No
Hours: [Mon, Tue, Wed, Thu, Fri] 08:00 AM - 05:00 PM
Accessibility: Some Criteria Met (P, EB, IB, PA)

**OSF Critical Care, Pulmonary & Sleep Medicine**
1505 Eastland Dr
Ste 320
Bloomington, IL 61701
Phone:(309) 661-2368
**NPI:1922445527**
Website: http://www.osfhealthcare.org
Cultural Training Completed: No
Hours: [Mon, Tue, Wed, Thu, Fri] 08:00 AM - 05:00 PM
Other Language(s):French,Arabic,Spanish,American Sign Language,Mandarin,Italian,Czech,Farsi,German,Tagalog,Vietnamese,Greek,Urdu,Hindi,English

## IL

### McLean

Multi-Specialty Group

**OSF Critical Care, Pulmonary & Sleep Medicine**
Accessibility: Some Criteria Met (P, EB, IB, PA)

**OSF Maternal Fetal**
1505 Eastland Dr
Ste 210
Bloomington, IL 61701
Phone:(309) 661-5090
**NPI:1922445527**
Website:
http://www.osfhealthcare.org
Cultural Training Completed: No
Hours: [Mon, Tue, Wed, Thu, Fri] 08:00 AM - 05:00 PM
Other Language(s):English
Accessibility: Some Criteria Met (P, EB, IB, PA)

**OSF Medical Group - Bloomington Family Medicine**
1405 Eastland Dr
Bloomington, IL 61701
Phone:(309) 661-2400
**NPI:1922445527**
Website:
http://www.osfhealthcare.org
Cultural Training Completed: No
Hours: [Mon, Tue, Wed, Thu, Fri] 08:00 AM - 05:00 PM

## IL

### McLean

Multi-Specialty Group

**OSF Medical Group - Bloomington Family Medicine**
Accessibility: Details Pending (P, EB, IB, PA)

**OSF Medical Group - College Ave**
1701 E College Ave
Bloomington, IL 61704
Phone:(309) 664-3000
**NPI:1922445527**
Website:
http://www.osfhealthcare.org
Cultural Training Completed: No
Hours: [Mon, Tue, Wed, Thu, Fri] 08:00 AM - 05:00 PM
Other Language(s):English
Accessibility: Some Criteria Met (P, EB, IB, PA)

**OSF Medical Group - Rheumatology - Bloomington**
1505 Eastland Dr
Ste 500
Bloomington, IL 61701
Phone:(309) 665-4040
**NPI:1922445527**
Website:
http://www.osfhealthcare.org
Cultural Training Completed: No
Hours: [Mon, Tue, Wed, Thu, Fri] 08:00 AM - 05:00 PM

## IL

### McLean

Multi-Specialty Group

**OSF Medical Group - Rheumatology - Bloomington**
Other Language(s):English
Accessibility: Details Pending (P, EB, IB, PA)

**OSF Medical Group - Sports Medicine**
2406 E Empire St
Bloomington, IL 61704
Phone:(309) 664-3161
**NPI:1922445527**
Website:
http://www.osfhealthcare.org
Cultural Training Completed: No
Hours: [Mon, Tue, Wed, Thu, Fri, Sat, Sun] 08:00 AM - 05:00 PM
Accessibility: Some Criteria Met (P, EB, IB, PA)

**OSF PromptCare - Eastland Medical Plaza II**
1505 Eastland Dr
Ste 1100
Bloomington, IL 61701
Phone:(309) 663-2100
**NPI:1922445527**
Website:
http://www.osfhealthcare.org
Cultural Training Completed: No
Hours: [Mon, Tue, Wed, Thu, Fri] 08:00 AM - 05:00 PM

## IL

### McLean

Multi-Specialty Group

**OSF PromptCare - Eastland Medical Plaza II**
Other Language(s):Greek,Italian,Czech,Urdu,Vietnamese,German,Farsi,Hindi,Mandarin,French,Tagalog,American Sign Language,Arabic,Spanish,English
Accessibility: Some Criteria Met (P, EB, IB, PA)

**OSF PromptCare at Center for Health - Nord Farms**
1001 Rivian Mtwy
Bloomington, IL 61705
Phone:(800) 421-5700
**NPI:1922445527**
Website:
http://www.osfhealthcare.org
Cultural Training Completed: No
Hours: [Mon, Tue, Wed, Thu, Fri] 08:00 AM - 05:00 PM
Other Language(s):Urdu,Czech,Italian,Greek,Vietnamese,Farsi,German,Mandarin,Hindi,French,Arabic,Tagalog,American Sign Language,Spanish,English
Accessibility: Details Pending (P, EB, IB, PA)

## IL

### McLean

#### Multi-Specialty Group

**OSF Rehabilitation**
2406 E Empire St
Bloomington, IL 61704
Phone:(309) 663-9300
**NPI:1619916806**
Website:
https://www.osfhealthcare.org/
Cultural Training Completed: No
Hours: [Mon, Tue, Wed, Thu, Fri] 08:00 AM - 05:00 PM
Accessibility: Some Criteria Met (P, EB, IB, PA)

**OSF Saint Joseph Rehab Services**
1001 Rivian Mtwy
Bloomington, IL 61705
Phone:(800) 421-5700
**NPI:1619916806**
Website:
https://www.osfhealthcare.org/
Cultural Training Completed: No
Hours: [Mon, Tue, Wed, Thu, Fri, Sat] 12:00 AM - 11:59 PM
Accessibility: Details Pending (P, EB, IB, PA)

**OSF St. Joseph Medical Center Audiology**
1701 E College Ave
Bloomington, IL 61704
Phone:(309) 664-3000
**NPI:1619916806**

## IL

### McLean

#### Multi-Specialty Group

**OSF St. Joseph Medical Center Audiology**
Website:
https://www.osfhealthcare.org/
Cultural Training Completed: No
Hours: [Mon, Tue, Wed, Thu, Fri] 08:00 AM - 05:00 PM
Other Language(s):Italian
Accessibility: Some Criteria Met (P, EB, IB, PA)

**Premier Medical Group**
1401 Eastland Dr
Ste B
Bloomington, IL 61701
Phone:(309) 663-9424
**NPI:1942501978**
Website:
https://www.ilgastro.com
Cultural Training Completed: No
Hours: [Mon, Tue, Wed, Thu, Fri] 08:00 AM - 05:00 PM
Accessibility: Some Criteria Met (P, EB, IB, PA)

**Saint Joseph Medical Center - Radiology Oncology**
210 Joseph Drive
Bloomington, IL 61701
Phone:(309) 684-9100
**NPI:1619916806**

## IL

### McLean

#### Multi-Specialty Group

**Saint Joseph Medical Center - Radiology Oncology**
Website:
https://www.osfhealthcare.org/
Cultural Training Completed: No
Hours: [Mon, Tue, Wed, Thu, Fri] 08:00 AM - 05:00 PM
Accessibility: Details Pending (P, EB, IB, PA)

**St Joseph Medical Center**
2200 E Washington St
Bloomington, IL 61701
Phone:(309) 662-3311
**NPI:1619916806**
Website:
https://www.osfhealthcare.org/
Cultural Training Completed: No
Hours: [Mon, Tue, Wed, Thu, Fri, Sat, Sun] 12:00 AM - 11:59 PM
Other Language(s):English
Accessibility: Some Criteria Met (P, EB, IB, PA)

**The Center for Youth & Family Solutions**
502 S Morris Ave
Bloomington, IL 61701
Phone:(309) 820-7616
**NPI:1972876258**

## IL

### McLean

#### Multi-Specialty Group

**The Center for Youth & Family Solutions**
Website:
https://www.cyfsolutions.org
Cultural Training Completed: No
Hours: [Mon, Tue, Wed, Thu, Fri] 08:00 AM - 05:00 PM
Other Language(s):English,Spanish
Accessibility: Some Criteria Met (P, EB, IB, PA)

**VisionPoint Eye Center**
1107 Airport Rd
Bloomington, IL 61704
Phone:(309) 662-7700
**NPI:1518430859**
Cultural Training Completed: Yes
Hours: Mon 08:00 AM - 06:00 PM, [Tue, Wed, Thu, Fri] 08:00 AM - 05:00 PM, Sat 08:00 AM - 01:00 PM
Accessibility: Some Criteria Met (P, EB, IB, PA)

#### Prosthetic/Orthotic Supplier

**CPO SERVICES, INC**
908 N Hershey Rd
Ste 1
Bloomington, IL 61704
Phone:(309) 664-6930
**NPI:1811986532**

## IL

### McLean

#### Prosthetic/Orthotic Supplier

**CPO SERVICES, INC**
Cultural Training Completed: No
Hours: [Mon, Tue, Wed, Thu, Fri] 08:00 AM - 04:30 PM
Accessibility: Details Pending (P, EB, IB, PA)

**CPO-Bloomington**
908 N Hershey Rd
Ste 1
Bloomington, IL 61704
Phone:(309) 664-6930
**NPI:1174573307**
Cultural Training Completed: No
Hours: [Mon, Tue, Wed, Thu, Fri] 08:00 AM - 05:00 PM
Accessibility: Details Pending (P, EB, IB, PA)

#### Skilled Nursing Facility

**Arcadia Care Bloomington LLC**
1509 Calhoun St
Bloomington, IL 61701
Phone:(847) 262-3800
**NPI:1366053787**
Website: https://premierofillinois.com
Cultural Training Completed: No
Hours: [Mon, Tue, Wed, Thu, Fri] 08:00 AM - 05:00 PM, [Sat, Sun] 12:00 AM - 11:59 PM

## IL

### McLean

#### Skilled Nursing Facility

**Arcadia Care Bloomington LLC**
Other Language(s):English
Accessibility: Details Pending (P, EB, IB, PA)

**Beardstown Health And Rehab Center Llc**
115 W Jefferson St
Bloomington, IL 61701
Phone:(217) 568-8720
**NPI:1336839380**
Cultural Training Completed: No
Hours: [Mon, Tue, Wed, Thu, Fri] 08:00 AM - 05:00 PM
Accessibility: Details Pending (P, EB, IB, PA)

**Bloomington Rehabilitation & Health Care Center**
1925 S Main St
Bloomington, IL 61704
Phone:(309) 829-4348
**NPI:1497712228**
Website: https://www.petersenhealthcare.net/
Cultural Training Completed: No
Hours: [Mon, Tue, Wed, Thu, Fri] 08:00 AM - 05:00 PM
Accessibility: Details Pending (P, EB, IB, PA)

## IL

### McLean

#### Skilled Nursing Facility

**Goldwater Care Bloomington Llc**
700 E Walnut St
Bloomington, IL 61701
Phone:(309) 827-8004
**NPI:1750075453**
Cultural Training Completed: No
Hours: [Mon, Tue, Wed, Thu, Fri] 08:00 AM - 05:00 PM, Sat 12:00 AM - 11:59 PM
Accessibility: Details Pending (P, EB, IB, PA)

**Goldwater Care Bloomington Llc**
700 E Walnut St
Bloomington, IL 61701
Phone:(309) 827-8004
**NPI:1396439097**
Cultural Training Completed: No
Hours: [Mon, Tue, Wed, Thu, Fri, Sat, Sun] 12:00 AM - 11:59 PM
Other Language(s):Spanish
Accessibility: Details Pending (P, EB, IB, PA)

**Lakeside Health And Rehab Center Llc**
115 W Jefferson St
Bloomington, IL 61701
Phone:(217) 854-4433
**NPI:1780374736**
Cultural Training Completed: No

## IL

### McLean

#### Skilled Nursing Facility

**Lakeside Health And Rehab Center Llc**
Hours: [Mon, Tue, Wed, Thu, Fri] 08:00 AM - 05:00 PM
Accessibility: Details Pending (P, EB, IB, PA)

**Mount Zion Health And Rehab Center Llc**
115 W Jefferson St
Bloomington, IL 61701
Phone:(217) 864-2356
**NPI:1457041303**
Cultural Training Completed: No
Accessibility: Details Pending (P, EB, IB, PA)

**Odd Fellow Rebekah Home Inc**
115 W Jefferson St
Ste 401
Bloomington, IL 61701
Phone:(217) 235-5449
**NPI:1700877545**
Website: https://www.heritageofcare.com
Cultural Training Completed: No
Hours: [Mon, Tue, Wed, Thu, Fri] 08:00 AM - 05:00 PM
Accessibility: Details Pending (P, EB, IB, PA)

#### Social Worker

**Nibbio, Jenifer, MA+**
Gender: Female
616 Iaa Dr

## IL

### McLean

**Social Worker**

**Nibbio, Jenifer, MA+**
Bloomington, IL 61701
Phone:(309) 590-6788
**NPI:1467935973**
Cultural Training Completed: No
Hours: [Mon, Tue, Wed, Thu, Fri] 08:00 AM - 06:00 PM
Accessibility: Details Pending (P, EB, IB, PA)

**Transition Assistance Services**

**HELP AT HOME**
1710 E Empire St
Bloomington, IL 61704
Phone:(309) 808-2745
Cultural Training Completed: No
Hours: [Mon, Tue, Wed, Thu, Fri] 08:00 AM - 05:00 PM
Accessibility: Details Pending (P, EB, IB, PA)

**Voluntary or Charitable**

**The Center for Youth & Family Solutions**
603 N Center St
Bloomington, IL 61701
Phone:(309) 829-3254
**NPI:1922373968**
Cultural Training Completed: Yes
Hours: [Mon, Tue, Wed, Thu, Fri] 09:00 AM - 05:00 PM, [Sat, Sun] 12:00 AM - 11:59 PM

## IL

### McLean

**Voluntary or Charitable**

**The Center for Youth & Family Solutions**
Accessibility: Some Criteria Met (P, EB, IB, PA)

### CHENOA

**Pharmacy: Retail**

**CHENOA RX**
1000 E CEMETERY AVE
CHENOA, IL 61726
Phone:(815) 945-7466
**NPI:1972600716**
Cultural Training Completed: Yes
Hours: [Mon, Tue, Wed, Thu, Fri] 09:00 AM - 06:00 PM, Sat 09:00 AM - 12:00 PM
Other Language(s):English,Spanish
Accessibility: Details Pending (P, EB, IB, PA)

### Heyworth

**Multi-Specialty Group**

**OSF Medical Group Heyworth**
801 Fox Run
Heyworth, IL 61745
Phone:(309) 473-2795
**NPI:1922445527**
Website: http://www.osfhealthcare.org
Cultural Training Completed: No

## IL

### McLean

**Multi-Specialty Group**

**OSF Medical Group Heyworth**
Hours: [Mon, Tue, Wed, Thu, Fri] 08:00 AM - 05:00 PM
Other Language(s):Farsi,Tagalog,Spanish,Hindi,Urdu,Greek,Vietnamese,Arabic,French,Czech,Mandarin,Italian,German,American Sign Language,English
Accessibility: Some Criteria Met (P, EB, IB, PA)

**OSF Saint Joseph Rehab Services**
801 Fox Run
Heyworth, IL 61745
Phone:(217) 337-4360
**NPI:1619916806**
Website: https://www.osfhealthcare.org/
Cultural Training Completed: No
Hours: [Mon, Tue, Wed, Thu, Fri, Sat, Sun] 12:00 AM - 11:59 PM
Accessibility: Details Pending (P, EB, IB, PA)

### LE ROY

**Pharmacy: Retail**

**AANAYA RX INC**
208 E CENTER ST
LE ROY, IL 61752
Phone:(309) 468-1111
**NPI:1396437356**

## IL

### McLean

**Pharmacy: Retail**

**AANAYA RX INC**
Cultural Training Completed: No
Hours: [Mon, Tue, Wed, Thu, Fri] 10:00 AM - 06:00 PM, Sat 10:00 AM - 12:00 PM
Other Language(s):English,Gujarati,Hindi
Accessibility: Details Pending (P, EB, IB, PA)

### Le Roy

**Multi-Specialty Group**

**ATI Physical Therapy Le Roy**
200 E Cedar St
Ste 3
Le Roy, IL 61752
Phone:(309) 962-3240
**NPI:1023129681**
Cultural Training Completed: No
Hours: [Mon, Tue, Wed, Thu, Fri] 08:00 AM - 05:00 PM
Accessibility: Details Pending (P, EB, IB, PA)

### NORMAL

**Pharmacy: Retail**

**CVS #07020**
1701 FORT JESSE RD
NORMAL, IL 61761
Phone:(309) 452-1370
**NPI:1558592949**
Website: WWW.CVS.COM

## IL

### McLean

Pharmacy: Retail

**CVS #07020**
Cultural Training Completed: No
Hours: [Mon, Tue, Wed, Thu, Fri] 07:00 AM - 09:00 PM, [Sat, Sun] 09:00 AM - 06:00 PM
Other Language(s):English
Accessibility: Details Pending (P, EB, IB, PA)

**CVS #08043**
100 S FELL AVE STE 103
NORMAL, IL 61761
Phone:(309) 452-0393
**NPI:1144540725**
Website: WWW.CVS.COM
Cultural Training Completed: No
Hours: [Mon, Tue, Wed, Thu, Fri] 09:00 AM - 08:00 PM, [Sat, Sun] 10:00 AM - 05:00 PM
Accessibility: Details Pending (P, EB, IB, PA)

**KROGER PHARMACY #21347**
1550 E COLLEGE AVE
NORMAL, IL 61761
Phone:(309) 452-0839
**NPI:1629141247**
Website: WWW.KROGER.COM
Cultural Training Completed: No

## IL

### McLean

Pharmacy: Retail

**KROGER PHARMACY #21347**
Hours: [Mon, Tue, Wed, Thu, Fri] 08:00 AM - 08:00 PM, Sat 09:00 AM - 06:00 PM, Sun 10:00 AM - 05:00 PM
Other Language(s):English
Accessibility: Details Pending (P, EB, IB, PA)

**MEIJER PHARMACY #0207**
1900 E COLLEGE AVE
NORMAL, IL 61761
Phone:(309) 888-0810
**NPI:1518237312**
Website: WWW.MEIJER.COM/PHARMACY
Cultural Training Completed: Yes
Hours: [Mon, Tue, Wed, Thu, Fri] 09:00 AM - 08:00 PM, [Sat, Sun] 10:00 AM - 06:00 PM
Other Language(s):English
Accessibility: Details Pending (P, EB, IB, PA)

**OSCO DRUG #3073**
901 S COTTAGE AVE
NORMAL, IL 61761
Phone:(309) 454-6080
**NPI:1487600151**
Cultural Training Completed: Yes

## IL

### McLean

Pharmacy: Retail

**OSCO DRUG #3073**
Hours: [Mon, Tue, Wed, Thu, Fri] 08:00 AM - 08:00 PM, Sat 09:00 AM - 06:00 PM, Sun 09:00 AM - 05:00 PM
Other Language(s):English
Accessibility: Details Pending (P, EB, IB, PA)

**SAM'S CLUB #4815**
2151 SHEPARD RD
NORMAL, IL 61761
Phone:(309) 454-5478
**NPI:1215954516**
Cultural Training Completed: Yes
Hours: [Mon, Tue, Wed, Thu, Fri] 09:00 AM - 07:00 PM, Sat 09:00 AM - 06:00 PM
Other Language(s):English
Accessibility: Details Pending (P, EB, IB, PA)

**THE ATRIUM PHARMACY**
1304 FRANKLIN AVE
NORMAL, IL 61761
Phone:(309) 268-5783
**NPI:1962489815**
Website: www.carle.org
Cultural Training Completed: No
Hours: [Mon, Tue, Wed, Thu, Fri] 08:30 AM - 05:00 PM

## IL

### McLean

Pharmacy: Retail

**THE ATRIUM PHARMACY**
Accessibility: Some Criteria Met (P, EB, IB, PA)

**WAL-MART #1125**
300 GREENBRIAR DR
NORMAL, IL 61761
Phone:(309) 451-1200
**NPI:1619994985**
Website: www.WALMART.COM
Cultural Training Completed: Yes
Hours: [Mon, Tue, Wed, Thu, Fri, Sat] 09:00 AM - 07:00 PM, Sun 10:00 AM - 06:00 PM
Other Language(s):English
Accessibility: Details Pending (P, EB, IB, PA)

**WALGREENS #09313**
1502 FORT JESSE RD
NORMAL, IL 61761
Phone:(309) 862-4156
**NPI:1396750402**
Website: www.WALGREENS.COM
Cultural Training Completed: No
Hours: [Mon, Tue, Wed, Thu, Fri, Sat, Sun] 10:00 AM - 06:00 PM
Other Language(s):English

## IL

### McLean

#### Pharmacy: Retail

**WALGREENS #09313**
Accessibility: Details Pending (P, EB, IB, PA)

**WALGREENS #12396**
505 W RAAB RD
NORMAL, IL 61761
Phone:(309) 454-7347
**NPI:1235144478**
Website: www.WALGREENS.COM
Cultural Training Completed: No
Hours: [Mon, Tue, Wed, Thu, Fri] 10:00 AM - 06:00 PM
Other Language(s):English
Accessibility: Details Pending (P, EB, IB, PA)

### Normal

#### Assisted Living Facility

**Evergreen Village Supportive Living, LLC**
1701 Evergreen Blvd
Normal, IL 61761
Phone:(309) 452-7300
**NPI:1629247283**
Cultural Training Completed: No
Hours: [Mon, Tue, Wed, Thu, Fri] 08:00 AM - 05:00 PM
Other Language(s):English

## IL

### McLean

#### Assisted Living Facility

**Evergreen Village Supportive Living, LLC**
Accessibility: Details Pending (P, EB, IB, PA)

#### Counselor

**Schlink, Brittany, PC**[+]
Gender: Female
1302 Franklin Ave
Ste L500
Normal, IL 61761
Phone:(309) 451-8888
**NPI:1558226290**
Cultural Training Completed: Yes
Hours: [Mon, Tue, Wed, Thu, Fri] 08:00 AM - 05:00 PM
Accessibility: Details Pending (P, EB, IB, PA)

#### Durable Medical Equipment (DME) & Medical Supplies

**Heritage Manor - Normal, LLC**
509 N Adelaide St
Normal, IL 61761
Phone:(309) 452-7468
**NPI:1841281979**
Website: https://www.heritageofcare.com/
Cultural Training Completed: No
Hours: [Mon, Tue, Wed, Thu, Fri] 08:00 AM - 05:00 PM

## IL

### McLean

#### Durable Medical Equipment (DME) & Medical Supplies

**Heritage Manor - Normal, LLC**
Other Language(s):English
Accessibility: Details Pending (P, EB, IB, PA)

#### Hospice Care, Community Based

**OSF Hospice Eastern Region**
211 Landmark Dr
Ste D3
Normal, IL 61761
Phone:(309) 451-5925
**NPI:1013945583**
Website: https://www.osfhealthcare.org/
Cultural Training Completed: No
Hours: [Mon, Tue, Wed, Thu, Fri] 08:00 AM - 05:00 PM
Accessibility: Details Pending (P, EB, IB, PA)

#### Multi-Specialty Group

**Carle Bloomington on Empire**
3024 E Empire St.
Suite 3A
Normal, IL 61761
Phone:(309) 556-7500
**NPI:1154653947**
Website: http://www.carle.org

## IL

### McLean

#### Multi-Specialty Group

**Carle Bloomington on Empire**
Cultural Training Completed: No
Hours: [Mon, Tue, Wed, Thu, Fri] 08:00 AM - 05:00 PM
Accessibility: Details Pending (P, EB, IB, PA)

**Carle BroMenn Medical Center**
1304 Franklin Ave
Normal, IL 61761
Phone:(309) 454-0708
**NPI:1154653947**
Website: http://www.carle.org
Cultural Training Completed: No
Hours: [Mon, Tue, Wed, Thu, Fri] 08:00 AM - 05:00 PM
Accessibility: Some Criteria Met (P, EB, IB, PA)

**Carle BroMenn Medical Center**
1300 Franklin Ave
Ste 360
Normal, IL 61761
Phone:(309) 268-6230
**NPI:1154653947**
Website: http://www.carle.org
Cultural Training Completed: No
Hours: [Mon, Tue, Wed, Thu, Fri] 08:00 AM - 05:00 PM

## IL

### McLean

Multi-Specialty Group

**Carle BroMenn Medical Center**
Accessibility: Details Pending (P, EB, IB, PA)

**Carle BroMenn Medical Center**
1302 Franklin Ave
Ste 3500
Normal, IL 61761
Phone:(309) 268-6200
**NPI:1154653947**
Website:
http://www.carle.org
Cultural Training Completed: No
Hours: [Mon, Tue, Wed, Thu, Fri] 08:00 AM - 05:00 PM
Accessibility: Some Criteria Met (P, EB, IB, PA)

**Carle BroMenn Medical Center**
1302 Franklin Ave
Ste 3600
Normal, IL 61761
Phone:(309) 268-5867
**NPI:1154653947**
Website:
http://www.carle.org
Cultural Training Completed: No
Hours: [Mon, Tue, Wed, Thu, Fri] 08:00 AM - 05:00 PM
Accessibility: Details Pending (P, EB, IB, PA)

## IL

### McLean

Multi-Specialty Group

**Carle BroMenn Medical Center**
1304 Franklin Ave
Ste 380
Normal, IL 61761
Phone:(309) 454-1400
**NPI:1154653947**
Website:
http://www.carle.org
Cultural Training Completed: No
Hours: [Mon, Tue, Wed, Thu, Fri] 08:00 AM - 05:00 PM
Accessibility: Details Pending (P, EB, IB, PA)

**Carle BroMenn Medical Center**
1302 Franklin Ave
Ste 2800
Normal, IL 61761
Phone:(309) 662-7500
**NPI:1154653947**
Website:
http://www.carle.org
Cultural Training Completed: No
Hours: [Mon, Tue, Wed, Thu, Fri] 08:00 AM - 05:00 PM
Accessibility: Some Criteria Met (P, EB, IB, PA)

**Carle BroMenn Medical Center**
1302 Franklin Ave
Ste 4500
Normal, IL 61761
Phone:(309) 556-8300
**NPI:1154653947**

## IL

### McLean

Multi-Specialty Group

**Carle BroMenn Medical Center**
Website:
http://www.carle.org
Cultural Training Completed: No
Hours: [Mon, Tue, Wed, Thu, Fri] 08:00 AM - 05:00 PM
Accessibility: Some Criteria Met (P, EB, IB, PA)

**Carle BroMenn Medical Center**
1302 Franklin Ave
Normal, IL 61761
Phone:(309) 556-8300
**NPI:1154653947**
Website:
http://www.carle.org
Cultural Training Completed: No
Hours: [Mon, Tue, Wed, Thu, Fri] 08:00 AM - 05:00 PM
Accessibility: Details Pending (P, EB, IB, PA)

**Carle BroMenn Medical Center**
1302 Franklin Ave
Ste Ll
Normal, IL 61761
Phone:(309) 556-8300
**NPI:1154653947**
Website:
http://www.carle.org
Cultural Training Completed: No

## IL

### McLean

Multi-Specialty Group

**Carle BroMenn Medical Center**
Hours: [Mon, Tue, Wed, Thu, Fri] 08:00 AM - 05:00 PM
Accessibility: Some Criteria Met (P, EB, IB, PA)

**Carle BroMenn Medical Center**
1304 Franklin Ave
Normal, IL 61761
Phone:(309) 454-1400
**NPI:1154653947**
Website:
https://carle.org
Cultural Training Completed: No
Hours: [Mon, Tue, Wed, Thu, Fri] 08:00 AM - 05:00 PM
Accessibility: Details Pending (P, EB, IB, PA)

**Carle BroMenn Outpatient Gen CR SUR**
1300 Franklin Ave
Ste 210
Normal, IL 61761
Phone:(217) 383-3311
**NPI:1154653947**
Website:
http://www.carle.org
Cultural Training Completed: No
Hours: [Mon, Tue, Wed, Thu, Fri] 08:00 AM - 05:00 PM

## IL

### McLean

Multi-Specialty Group

**Carle BroMenn Outpatient Gen CR SUR**
Accessibility: Some Criteria Met (P, EB, IB, PA)

**Carle BroMenn Pulmonology**
1302 Franklin Ave
Ste 3400
Normal, IL 61761
Phone:(309) 268-3300
**NPI:1154653947**
Website:
http://www.carle.org
Cultural Training Completed: No
Hours: [Mon, Tue, Wed, Thu, Fri] 08:00 AM - 05:00 PM
Accessibility: Some Criteria Met (P, EB, IB, PA)

**Carle Cancer Institute - Normal**
407 E Vernon Ave
Normal, IL 61761
Phone:(309) 604-9600
**NPI:1154653947**
Website:
http://www.carle.org
Cultural Training Completed: No
Hours: [Mon, Tue, Wed, Thu, Fri] 08:00 AM - 05:00 PM
Accessibility: Some Criteria Met (P, EB, IB, PA)

## IL

### McLean

Multi-Specialty Group

**Carle Normal Endoscopy Center**
1302 Franklin Ave
Ste 1000
Normal, IL 61761
Phone:(309) 268-5867
**NPI:1154653947**
Website:
http://www.carle.org
Cultural Training Completed: No
Hours: [Mon, Tue, Wed, Thu, Fri] 08:00 AM - 05:00 PM
Accessibility: Details Pending (P, EB, IB, PA)

**Carle Normal on College**
1437 E College Ave
Normal, IL 61761
Phone:(309) 862-5700
**NPI:1154653947**
Website:
http://www.carle.org
Cultural Training Completed: No
Hours: [Mon, Tue, Wed, Thu, Fri] 08:00 AM - 05:00 PM
Accessibility: Some Criteria Met (P, EB, IB, PA)

**Carle Normal on Franklin**
1302 Franklin Ave
Ste 1100
Normal, IL 61761
Phone:(309) 268-2727
**NPI:1154653947**

## IL

### McLean

Multi-Specialty Group

**Carle Normal on Franklin**
Website:
http://www.carle.org
Cultural Training Completed: No
Hours: [Mon, Tue, Wed, Thu, Fri] 08:00 AM - 05:00 PM
Accessibility: Some Criteria Met (P, EB, IB, PA)

**Carle Physician Group**
1300 Franklin Ave
Normal, IL 61761
Phone:(217) 383-3311
**NPI:1154653947**
Website:
http://www.carle.org
Cultural Training Completed: No
Hours: [Mon, Tue, Wed, Thu, Fri] 08:00 AM - 05:00 PM
Accessibility: Details Pending (P, EB, IB, PA)

**Cortese Foot And Ankle Clinic, P.c.**
1607 Visa Dr
Ste 5B
Normal, IL 61761
Phone:(309) 452-3000
**NPI:1962414961**
Website:
https://www.cortesefootandankle.com
Cultural Training Completed: Yes

## IL

### McLean

Multi-Specialty Group

**Cortese Foot And Ankle Clinic, P.c.**
Hours: [Mon, Tue, Wed, Thu, Fri] 08:00 AM - 05:00 PM
Accessibility: Details Pending (P, EB, IB, PA)

**Illinois State University**
275 South University Street
Normal, IL 61790
Phone:(309) 438-8641
**NPI:1669616983**
Cultural Training Completed: No
Hours: [Mon, Tue, Wed, Thu, Fri] 08:00 AM - 05:00 PM
Accessibility: Some Criteria Met (P, EB, IB, PA)

**Illinois State University**
281 South University Street
Normal, IL 61790
Phone:(309) 438-8641
**NPI:1669616983**
Cultural Training Completed: No
Hours: [Mon, Tue, Wed, Thu, Fri] 08:00 AM - 05:00 PM
Accessibility: Details Pending (P, EB, IB, PA)

## IL

### McLean

#### Multi-Specialty Group

**Illinois State University**
283 South University Street
Normal, IL 61790
Phone:(309) 438-8641
**NPI:1669616983**
Cultural Training Completed: No
Hours: [Mon, Tue, Wed, Thu, Fri] 08:00 AM - 05:00 PM
Accessibility: Details Pending (P, EB, IB, PA)

**Metro Infectious Disease Consultants, LLC**
1300 Franklin Ave
Ste 230C
Normal, IL 61761
Phone:(877) 448-3627
**NPI:1235125717**
Website: http://www.midcusa.com
Cultural Training Completed: No
Hours: [Mon, Tue, Wed, Thu, Fri] 08:00 AM - 05:00 PM
Accessibility: Details Pending (P, EB, IB, PA)

**Metro Infectious Disease Consultants, LLC**
1300 Franklin Ave
Ste 230C
Normal, IL 61761
Phone:(877) 448-3627

## IL

### McLean

#### Multi-Specialty Group

**Metro Infectious Disease Consultants, LLC**
**NPI:1235125717**
Cultural Training Completed: No
Hours: [Mon, Tue, Wed, Thu, Fri] 08:00 AM - 05:00 PM
Accessibility: Details Pending (P, EB, IB, PA)

**Mid-Illinois Hematology & Oncology Associates Ltd**
1606 Hunt Dr
Normal, IL 61761
Phone:(309) 452-9701
**NPI:1467467803**
Website: https://mihoaonline.com/
Cultural Training Completed: No
Hours: [Mon, Tue, Wed, Thu, Fri] 08:00 AM - 05:00 PM
Accessibility: Some Criteria Met (P, EB, IB, PA)

**Midwest Allergy Sinus Asthma Sc**
2010 Jacobssen Dr
Normal, IL 61761
Phone:(309) 452-0995
**NPI:1225466881**
Website: https://asthma2.com
Cultural Training Completed: No

## IL

### McLean

#### Multi-Specialty Group

**Midwest Allergy Sinus Asthma Sc**
Hours: [Mon, Tue, Wed, Thu, Fri] 07:30 AM - 05:00 PM
Accessibility: Some Criteria Met (P, EB, IB, PA)

**OSF Medical Group - Ear, Nose & Throat - Normal**
1765 Bradford Ln
Normal, IL 61761
Phone:(309) 664-3440
**NPI:1922445527**
Website: http://www.osfhealthcare.org
Cultural Training Completed: No
Hours: [Mon, Tue, Wed, Thu, Fri] 08:00 AM - 05:00 PM
Accessibility: Some Criteria Met (P, EB, IB, PA)

**OSF Medical Group - Ft. Jesse Family Medicine**
2200 Fort Jesse Rd
Ste 110
Normal, IL 61761
Phone:(800) 421-5700
**NPI:1922445527**
Website: http://www.osfhealthcare.org
Cultural Training Completed: No

## IL

### McLean

#### Multi-Specialty Group

**OSF Medical Group - Ft. Jesse Family Medicine**
Hours: [Mon, Tue, Wed, Thu, Fri] 08:00 AM - 05:00 PM
Accessibility: Some Criteria Met (P, EB, IB, PA)

**OSF Medical Group - Physiatry**
2200 Fort Jesse Rd
Ste 200
Normal, IL 61761
Phone:(309) 661-6250
**NPI:1922445527**
Website: http://www.osfhealthcare.org
Cultural Training Completed: No
Hours: [Mon, Tue, Wed, Thu, Fri] 08:00 AM - 05:00 PM
Other Language(s):English
Accessibility: Some Criteria Met (P, EB, IB, PA)

**OSF Pain Center**
2200 Fort Jesse Rd
Ste 210
Normal, IL 61761
Phone:(309) 661-6250
**NPI:1922445527**
Website: http://www.osfhealthcare.org
Cultural Training Completed: No

## IL

### McLean

Multi-Specialty Group

**OSF Pain Center**
Hours: [Mon, Tue, Wed, Thu, Fri] 08:00 AM - 05:00 PM
Other Language(s):English,Hindi,Spanish,Urdu,Vietnamese,American Sign Language,Farsi,Greek,Czech,Arabic,German,Tagalog,Mandarin,Italian,French
Accessibility: Some Criteria Met (P, EB, IB, PA)

**OSF Pain Center**
861 B St
Normal, IL 61761
Phone:(309) 661-6250
**NPI:1922445527**
Website: http://www.osfhealthcare.org
Cultural Training Completed: No
Hours: [Mon, Tue, Wed, Thu, Fri] 08:00 AM - 05:00 PM
Accessibility: Details Pending (P, EB, IB, PA)

**OSF Saint Joseph Rehab Services**
2200 Fort Jesse Rd
Ste 230
Normal, IL 61761
Phone:(800) 421-5700
**NPI:1619916806**
Website: https://www.osfhealthcare.org/

## IL

### McLean

Multi-Specialty Group

**OSF Saint Joseph Rehab Services**
Cultural Training Completed: No
Hours: [Mon, Tue, Wed, Thu, Fri] 08:00 AM - 05:00 PM
Accessibility: Details Pending (P, EB, IB, PA)

**OSF Saint Joseph Rehab Services**
2200 Fort Jesse Rd
Normal, IL 61761
Phone:(800) 421-5700
**NPI:1619916806**
Website: https://www.osfhealthcare.org/
Cultural Training Completed: No
Hours: [Mon, Tue, Wed, Thu, Fri] 08:00 AM - 05:00 PM
Accessibility: Some Criteria Met (P, EB, IB, PA)

**Obstetrics & Gynecology Illinois LTD**
1300 Franklin Ave
Ste 270
Normal, IL 61761
Phone:(309) 454-1074
**NPI:1306048723**
Website: http://www.wedeliverbabies.net/
Cultural Training Completed: No

## IL

### McLean

Multi-Specialty Group

**Obstetrics & Gynecology Illinois LTD**
Hours: [Mon, Tue, Wed, Thu, Fri] 08:00 AM - 05:00 PM
Other Language(s):English
Accessibility: Some Criteria Met (P, EB, IB, PA)

**Premier Medical Group LLC - Mid-Central Illinois Gastroenterology Ltd**
2200 Jacobssen Dr
Ste B
Normal, IL 61761
Phone:(309) 451-1123
**NPI:1942501978**
Website: https://www.ilgastro.com
Cultural Training Completed: No
Hours: [Mon, Tue, Wed, Thu, Fri] 08:00 AM - 05:00 PM
Accessibility: Some Criteria Met (P, EB, IB, PA)

**Renal Care Associates**
1302 Franklin Ave
Normal, IL 61761
Phone:(309) 663-4766
**NPI:1649300377**
Website: http://www.illinoiskidney.com
Cultural Training Completed: No

## IL

### McLean

Multi-Specialty Group

**Renal Care Associates**
Hours: [Mon, Tue, Wed, Thu, Fri] 08:00 AM - 05:00 PM
Accessibility: Some Criteria Met (P, EB, IB, PA)

**Renal Care Associates**
1302 Franklin Ave
Ste 300
Normal, IL 61761
Phone:(309) 663-4766
**NPI:1649300377**
Website: http://www.illinoiskidney.com
Cultural Training Completed: No
Hours: [Mon, Tue, Wed, Thu, Fri] 08:00 AM - 05:00 PM
Accessibility: Some Criteria Met (P, EB, IB, PA)

**RenalCare Associates, SC**
1302 Franklin Ave
Ste 3000
Normal, IL 61761
Phone:(309) 676-8123
**NPI:1649300377**
Website: http://www.illinoiskidney.com
Cultural Training Completed: Yes
Hours: [Mon, Tue, Wed, Thu, Fri] 08:00 AM - 05:00 PM

## IL

### McLean

#### Multi-Specialty Group

**RenalCare Associates, SC**
Accessibility: Some Criteria Met (P, EB, IB, PA)

#### Pharmacy

**Mid-Illinois Hematology & Oncology Associates Ltd**
407 E Vernon Ave
Normal, IL 61761
Phone:(309) 452-9701
**NPI:1467467803**
Cultural Training Completed: No
Hours: [Mon, Tue, Wed, Thu, Fri] 08:00 AM - 05:00 PM
Accessibility: Some Criteria Met (P, EB, IB, PA)

#### Prosthetic/Orthotic Supplier

**Hanger Prosthetics & Orthotics, Inc.**
211 Landmark Dr
Ste A5
Normal, IL 61761
Phone:(309) 585-2349
**NPI:1083016752**
Website:
https://hangerclinic.com/
Cultural Training Completed: No
Hours: [Mon, Tue, Wed, Thu, Fri] 08:30 AM - 05:00 PM, [Sat, Sun] 08:00 AM - 05:00 PM

## IL

### McLean

#### Prosthetic/Orthotic Supplier

**Hanger Prosthetics & Orthotics, Inc.**
Other Language(s):English
Accessibility: Details Pending (P, EB, IB, PA)

#### Skilled Nursing Facility

**Arc At Normal Llc**
509 N Adelaide St
Normal, IL 61761
Phone:(309) 452-7468
**NPI:1467142174**
Cultural Training Completed: No
Hours: [Mon, Tue, Wed, Thu, Fri] 08:00 AM - 05:00 PM
Other Language(s):Spanish
Accessibility: Details Pending (P, EB, IB, PA)

**Loft Rehabilitation And Nursing Of Normal**
510 Broadway
Normal, IL 61761
Phone:(309) 452-4406
**NPI:1508334780**
Website:
https://theloftrehab.com/
Cultural Training Completed: No
Hours: [Mon, Tue, Wed, Thu, Fri, Sat, Sun] 12:00 AM - 11:59 PM
Other Language(s):Spanish,French

## IL

### McLean

#### Skilled Nursing Facility

**Loft Rehabilitation And Nursing Of Normal**
Accessibility: Details Pending (P, EB, IB, PA)

#### Surgery: Trauma Surgery

**Carle BroMenn Medical Center**
1302 Franklin Ave
Ste Ll
Normal, IL 61761
Phone:(309) 268-2920
**NPI:1154653947**
Website:
http://www.carle.org
Cultural Training Completed: No
Hours: [Mon, Tue, Wed, Thu, Fri] 08:00 AM - 05:00 PM
Accessibility: Some Criteria Met (P, EB, IB, PA)

### Menard

### PETERSBURG

#### Pharmacy: Retail

**PETERSBURG PHARMACY**
1 CENTRE DR STE 100
PETERSBURG, IL 62675
Phone:(217) 632-7777
**NPI:1538259403**
Website:
WWW.Petersburgpharmacy.com

## IL

### Menard

#### Pharmacy: Retail

**PETERSBURG PHARMACY**
Cultural Training Completed: No
Hours: [Mon, Tue, Wed, Thu, Fri] 09:00 AM - 06:00 PM, Sat 09:00 AM - 12:00 PM
Other Language(s):English
Accessibility: Some Criteria Met (P, EB, IB, PA)

**POTTER DRUG**
200 S 6TH ST
PETERSBURG, IL 62675
Phone:(217) 632-2288
**NPI:1598145724**
Website:
www.potterdrugs.com
Cultural Training Completed: No
Hours: [Mon, Tue, Wed, Thu, Fri] 09:00 AM - 06:00 PM, Sat 09:00 AM - 01:00 PM
Other Language(s):English
Accessibility: Details Pending (P, EB, IB, PA)

### Petersburg

#### Multi-Specialty Group

**Memorial Physician Serv**
1 Centre Dr
Petersburg, IL 62675
Phone:(217) 632-7761
**NPI:1174877930**

## IL

### Menard

**Multi-Specialty Group**

**Memorial Physician Serv**
Website: http://www.memorialmd.com/
Cultural Training Completed: No
Hours: [Mon, Tue, Wed, Thu, Fri] 08:00 AM - 05:00 PM
Accessibility: Some Criteria Met (P, EB, IB, PA)

**Memorial Physician Services Menard**
1 Centre Dr
Petersburg, IL 62675
Phone:(217) 632-7761
**NPI:1174877930**
Website: https://www.memorialmd.com
Cultural Training Completed: No
Hours: [Mon, Tue, Wed, Thu, Fri] 08:00 AM - 05:00 PM
Accessibility: Details Pending (P, EB, IB, PA)

**Skilled Nursing Facility**

**Heritage Health**
19130 Sunny Acres Rd
Petersburg, IL 62675
Phone:(217) 632-2334
**NPI:1497856785**
Website: https://www.fayettecountyhospital.org
Cultural Training Completed: No

## IL

### Menard

**Skilled Nursing Facility**

**Heritage Health**
Hours: [Mon, Tue, Wed, Thu, Fri] 08:00 AM - 05:00 PM
Other Language(s):English
Accessibility: Details Pending (P, EB, IB, PA)

### Montgomery

### HILLSBORO

**Pharmacy: Retail**

**CVS #06932**
608 S MAIN ST
HILLSBORO, IL 62049
Phone:(217) 532-9477
**NPI:1386747053**
Website: WWW.CVS.COM
Cultural Training Completed: No
Hours: [Mon, Tue, Wed, Thu, Fri] 08:00 AM - 07:00 PM, Sat 09:00 AM - 06:00 PM, Sun 10:00 AM - 05:00 PM
Accessibility: Details Pending (P, EB, IB, PA)

**SULLIVAN WHOLESALE DRUG**
325 S MAIN ST
HILLSBORO, IL 62049
Phone:(217) 532-2377
**NPI:1053396028**
Website: www.sullivandrugs.com
Cultural Training Completed: No

## IL

### Montgomery

**Pharmacy: Retail**

**SULLIVAN WHOLESALE DRUG**
Hours: [Mon, Tue, Wed, Thu, Fri] 09:00 AM - 06:00 PM, Sat 09:00 AM - 02:00 PM
Other Language(s):English
Accessibility: Details Pending (P, EB, IB, PA)

### Hillsboro

**Community/Behavioral Health**

**Montgomery County Health Department**
11191 Illinois Route 185
Hillsboro, IL 62049
Phone:(217) 532-2001
**NPI:1396058723**
Website: https://montgomeryco.com
Cultural Training Completed: No
Hours: [Mon, Tue, Wed, Thu, Fri] 08:00 AM - 05:00 PM
Accessibility: Details Pending (P, EB, IB, PA)

**Montgomery County Health Department**
11191 Illinois Route 185
Hillsboro, IL 62049
Phone:(217) 532-2001
**NPI:1548393440**

## IL

### Montgomery

**Community/Behavioral Health**

**Montgomery County Health Department**
Website: https://montgomeryco.com/
Cultural Training Completed: No
Hours: [Mon, Tue, Wed, Thu] 08:00 AM - 06:00 PM, Fri 08:00 AM - 05:00 PM
Other Language(s):English
Accessibility: Details Pending (P, EB, IB, PA)

**Multi-Specialty Group**

**Hillsboro Area Hospital**
1204 E Tremont St
Hillsboro, IL 62049
Phone:(217) 532-6111
**NPI:1821078213**
Website: https://www.hillsboroareahospital.org/
Cultural Training Completed: No
Hours: [Mon, Tue, Wed, Thu, Fri, Sat, Sun] 12:00 AM - 11:59 PM
Accessibility: Some Criteria Met (P, EB, IB, PA)

**Hillsboro Area Hospital Medical Office Building**
1200 E Tremont St
Ste 200
Hillsboro, IL 62049

## IL

### Montgomery

#### Multi-Specialty Group

**Hillsboro Area Hospital Medical Office Building**
Phone:(217) 532-4293
**NPI:1194705210**
Cultural Training Completed: No
Hours: [Mon, Tue, Wed, Thu, Fri] 07:30 AM - 04:30 PM
Accessibility: Details Pending (P, EB, IB, PA)

**Hillsboro Area Hospital, Inc.**
1200 E Tremont St
Hillsboro, IL 62049
Phone:(217) 532-6111
**NPI:1194705210**
Cultural Training Completed: No
Hours: [Mon, Tue, Wed, Thu, Fri] 08:00 AM - 05:00 PM
Accessibility: Some Criteria Met (P, EB, IB, PA)

**Hillsboro Area Hospital, Inc.**
1200 E Tremont St
Hillsboro, IL 62049
Phone:(217) 532-6111
**NPI:1821078213**
Website: https://www.hillsboroareahospital.org/
Cultural Training Completed: No
Hours: [Mon, Tue, Wed, Thu, Fri] 08:00 AM - 05:00 PM

## IL

### Montgomery

#### Multi-Specialty Group

**Hillsboro Area Hospital, Inc.**
Other Language(s):English
Accessibility: Some Criteria Met (P, EB, IB, PA)

#### Skilled Nursing Facility

**Hillsboro Rehabilitation And Health Care Center, Llc**
1300 E Tremont St
Hillsboro, IL 62049
Phone:(217) 532-6191
**NPI:1356341226**
Website: https://hillsborobytutera.com
Cultural Training Completed: No
Hours: [Mon, Tue, Wed, Thu, Fri] 08:00 AM - 05:00 PM
Accessibility: Details Pending (P, EB, IB, PA)

**Montgomery Nursing and Rehabilitation Venter**
9086 Illinois Route 127
Hillsboro, IL 62049
Phone:(217) 532-6126
**NPI:1922096320**
Website: http://www.heliahealthcare.com
Cultural Training Completed: No

## IL

### Montgomery

#### Skilled Nursing Facility

**Montgomery Nursing and Rehabilitation Venter**
Hours: [Mon, Tue, Wed, Thu, Fri, Sat, Sun] 12:00 AM - 11:59 PM
Other Language(s):English,Spanish
Accessibility: Details Pending (P, EB, IB, PA)

#### Transition Assistance Services

**HELP AT HOME**
217 S Main St
Hillsboro, IL 62049
Phone:(217) 675-7072
Cultural Training Completed: No
Hours: [Mon, Tue, Wed, Thu, Fri] 08:00 AM - 05:00 PM
Accessibility: Details Pending (P, EB, IB, PA)

### LITCHFIELD

#### Pharmacy: Retail

**SULLIVAN DRUGS OF LITCHFIELD**
320 E UNION AVE
LITCHFIELD, IL 62056
Phone:(217) 324-2001
**NPI:1568733673**
Website: www.sullivandrugs.com
Cultural Training Completed: No

## IL

### Montgomery

#### Pharmacy: Retail

**SULLIVAN DRUGS OF LITCHFIELD**
Hours: [Mon, Tue, Wed, Thu, Fri] 09:00 AM - 06:00 PM, Sat 09:00 AM - 02:00 PM
Other Language(s):English
Accessibility: Details Pending (P, EB, IB, PA)

**WAL-MART #0213**
1205 W FERDON ST
LITCHFIELD, IL 62056
Phone:(217) 324-6197
**NPI:1841217114**
Website: www.WALMART.COM
Cultural Training Completed: Yes
Hours: [Mon, Tue, Wed, Thu, Fri] 08:00 AM - 07:00 PM, Sat 09:00 AM - 07:00 PM, Sun 10:00 AM - 06:00 PM
Other Language(s):English
Accessibility: Details Pending (P, EB, IB, PA)

**WALGREENS #10718**
1202 W UNION AVE
LITCHFIELD, IL 62056
Phone:(217) 324-7670
**NPI:1548467996**
Website: www.WALGREENS.COM

## IL

### Montgomery

**Pharmacy: Retail**

**WALGREENS #10718**
Cultural Training Completed: No
Hours: [Mon, Tue, Wed, Thu, Fri] 09:00 AM - 08:00 PM, Sat 09:00 AM - 06:00 PM, Sun 10:00 AM - 06:00 PM
Other Language(s):English
Accessibility: Details Pending (P, EB, IB, PA)

### Litchfield

**Assisted Living Facility**

**Evergreen Litchfield, LP**
1015 E Tyler Ave
Litchfield, IL 62056
Phone:(217) 324-1500
**NPI:1376798777**
Website: https://www.evergreenslc.com
Cultural Training Completed: No
Hours: [Mon, Tue, Wed, Thu, Fri] 08:00 AM - 05:00 PM
Other Language(s):English
Accessibility: Details Pending (P, EB, IB, PA)

**Community/Behavioral Health**

**Montgomery County Health Department**
317 W Union Ave
Litchfield, IL 62056

## IL

### Montgomery

**Community/Behavioral Health**

**Montgomery County Health Department**
Phone:(217) 324-3430
**NPI:1396058723**
Website: https://montgomeryco.com
Cultural Training Completed: No
Hours: [Mon, Tue, Wed, Thu, Fri] 08:00 AM - 05:00 PM
Accessibility: Details Pending (P, EB, IB, PA)

**Montgomery County Health Department**
1357 E Union Ave
Litchfield, IL 62056
Phone:(217) 324-3430
**NPI:1396058723**
Website: https://montgomeryco.com
Cultural Training Completed: No
Hours: [Mon, Fri] 08:00 AM - 05:00 PM, Tue 08:00 AM - 08:00 PM, [Wed, Thu] 08:00 AM - 06:00 PM
Accessibility: Some Criteria Met (P, EB, IB, PA)

**Montgomery County Health Department**
317 W Union Ave
Litchfield, IL 62056
Phone:(217) 324-3430
**NPI:1548393440**

## IL

### Montgomery

**Community/Behavioral Health**

**Montgomery County Health Department**
Website: https://montgomeryco.com/
Cultural Training Completed: No
Hours: [Mon, Tue, Wed, Thu, Fri] 08:00 AM - 05:00 PM
Accessibility: Details Pending (P, EB, IB, PA)

**Durable Medical Equipment (DME) & Medical Supplies**

**Vono Pharmacy & Convenient Center, Inc**
913 W Union Ave
Litchfield, IL 62056
Phone:(217) 324-5234
**NPI:1235437559**
Website: https://www.vono.com
Cultural Training Completed: No
Hours: [Mon, Tue, Wed, Thu, Fri] 08:00 AM - 05:00 PM
Accessibility: Details Pending (P, EB, IB, PA)

**Multi-Specialty Group**

**Apex Physical Therapy LLC**
1403 W Ferdon St
Ste 20
Litchfield, IL 62056

## IL

### Montgomery

**Multi-Specialty Group**

**Apex Physical Therapy LLC**
Phone:(217) 303-8694
**NPI:1033166061**
Website: http://www.apexnetworkpt.com
Cultural Training Completed: No
Hours: [Mon, Tue, Wed, Thu, Fri] 08:00 AM - 05:00 PM
Accessibility: Details Pending (P, EB, IB, PA)

**Litchfield Family Practice Center**
1285 Franciscan Dr
Litchfield, IL 62056
Phone:(217) 324-6127
**NPI:1235189499**
Website: https://www.lfpc.net/
Cultural Training Completed: No
Hours: [Mon, Tue, Wed, Thu, Fri] 08:30 AM - 04:30 PM
Accessibility: Some Criteria Met (P, EB, IB, PA)

**SIU Physicians & Surgeons, Inc.**
302 W HAY STREET
STE 200
Litchfield, IL 62056
Phone:(217) 545-8000
**NPI:1558385989**
Website: http://www.siumed.org

## IL

### Montgomery

#### Multi-Specialty Group

**SIU Physicians & Surgeons, Inc.**
Cultural Training Completed: No
Hours: [Mon, Tue, Wed, Thu, Fri] 08:00 AM - 05:00 PM
Accessibility: Details Pending (P, EB, IB, PA)

#### Skilled Nursing Facility

**Heritage Health - Litchfield**
628 S Illinois Ave
Litchfield, IL 62056
Phone:(217) 324-2153
**NPI:1548251382**
Website: https://www.mhtlc.org
Cultural Training Completed: No
Hours: [Mon, Tue, Wed, Thu, Fri] 08:00 AM - 05:00 PM
Other Language(s):English
Accessibility: Details Pending (P, EB, IB, PA)

**Litchfield Health And Rehab Center Llc**
628 S Illinois Ave
Litchfield, IL 62056
Phone:(217) 324-2153
**NPI:1922798875**
Cultural Training Completed: No
Hours: [Mon, Tue, Wed, Thu, Fri, Sat, Sun] 12:00 AM - 11:59 PM

## IL

### Montgomery

#### Skilled Nursing Facility

**Litchfield Health And Rehab Center Llc**
Other Language(s):Spanish
Accessibility: Details Pending (P, EB, IB, PA)

#### Transition Assistance Services

**Addus HomeCare**
514 W Union Ave
# A
Litchfield, IL 62056
Phone:(414) 831-8349
Cultural Training Completed: No
Hours: [Mon, Tue, Wed, Thu, Fri] 08:00 AM - 05:00 PM
Other Language(s):English
Accessibility: Details Pending (P, EB, IB, PA)

### NOKOMIS

#### Pharmacy: Retail

**SAV MOR PHARMACY**
110 E STATE ST
NOKOMIS, IL 62075
Phone:(217) 563-8346
**NPI:1366453862**
Website: www.savmor.com
Cultural Training Completed: Yes
Hours: [Mon, Tue, Wed, Thu, Fri] 08:30 AM - 05:30 PM, Sat 08:30 AM - 12:00 PM

## IL

### Montgomery

#### Pharmacy: Retail

**SAV MOR PHARMACY**
Other Language(s):English
Accessibility: Details Pending (P, EB, IB, PA)

### Nokomis

#### Skilled Nursing Facility

**Nokomis Rehabilitation and Health Care Center**
505 Stevens St
Nokomis, IL 62075
Phone:(217) 563-7725
**NPI:1952399255**
Website: https://www.petersenhealthcare.net/
Cultural Training Completed: No
Hours: [Mon, Tue, Wed, Thu, Fri] 08:00 AM - 05:00 PM
Accessibility: Some Criteria Met (I P, I EB, P IB, I PA)

### Morgan

### JACKSONVILLE

#### Pharmacy: Retail

**CVS #02692**
936 S MAIN ST
JACKSONVILLE, IL 62650
Phone:(217) 243-1728
**NPI:1497993232**
Website: WWW.CVS.COM

## IL

### Morgan

#### Pharmacy: Retail

**CVS #02692**
Cultural Training Completed: No
Hours: [Mon, Tue, Wed, Thu, Fri] 08:00 AM - 09:00 PM, Sat 09:00 AM - 06:00 PM, Sun 10:00 AM - 06:00 PM
Accessibility: Details Pending (P, EB, IB, PA)

**HY-VEE PHARMACY #1298**
1255 W MORTON AVE
JACKSONVILLE, IL 62650
Phone:(217) 243-7525
**NPI:1700613080**
Cultural Training Completed: No
Hours: [Mon, Tue, Wed, Thu, Fri] 09:00 AM - 06:00 PM, Sat 09:00 AM - 01:00 PM
Other Language(s):English
Accessibility: Details Pending (P, EB, IB, PA)

**WAL-MART #0200**
1941 W MORTON AVE
JACKSONVILLE, IL 62650
Phone:(217) 245-5815
**NPI:1568489839**
Website: www.WALMART.COM

## IL

### Morgan

#### Pharmacy: Retail

**WAL-MART #0200**
Cultural Training Completed: Yes
Hours: [Mon, Tue, Wed, Thu, Fri, Sat] 09:00 AM - 07:00 PM, Sun 10:00 AM - 06:00 PM
Other Language(s):English
Accessibility: Details Pending (P, EB, IB, PA)

**WALGREENS #05602**
134 W MORTON AVE
JACKSONVILLE, IL 62650
Phone:(217) 243-7818
**NPI:1073528204**
Website: www.WALGREENS.COM
Cultural Training Completed: No
Hours: [Mon, Tue, Wed, Thu, Fri] 08:00 AM - 08:00 PM, Sat 09:00 AM - 06:00 PM, Sun 10:00 AM - 06:00 PM
Other Language(s):English
Accessibility: Details Pending (P, EB, IB, PA)

**WALGREENS #09176**
1800 W MORTON AVE
JACKSONVILLE, IL 62650
Phone:(217) 479-0693
**NPI:1578578787**

## IL

### Morgan

#### Pharmacy: Retail

**WALGREENS #09176**
Website: www.WALGREENS.COM
Cultural Training Completed: No
Hours: [Mon, Tue, Wed, Thu, Fri] 10:00 AM - 07:00 PM, Sat 09:00 AM - 06:00 PM, Sun 10:00 AM - 06:00 PM
Other Language(s):English
Accessibility: Details Pending (P, EB, IB, PA)

### Jacksonville

#### Ambulance Service Provider

**LifeStar Ambulance Service Inc**
524 S Main St
Jacksonville, IL 62650
Phone:(217) 245-4952
**NPI:1780639823**
Website: https://lifestarambulance.net/
Cultural Training Completed: No
Hours: [Mon, Tue, Wed, Thu, Fri] 08:00 AM - 05:00 PM
Accessibility: Details Pending (P, EB, IB, PA)

#### Assisted Living Facility

**The Pointe at Jacksonville LLC**
20 Jacksonville Pl

## IL

### Morgan

#### Assisted Living Facility

**The Pointe at Jacksonville LLC**
Jacksonville, IL 62650
Phone:(217) 245-5101
**NPI:1841846607**
Website: https://thepointeatjacksonville.com/
Cultural Training Completed: No
Hours: [Mon, Tue, Wed, Thu, Fri] 08:00 AM - 05:00 PM
Accessibility: Details Pending (P, EB, IB, PA)

#### Case Management

**Elm City Center**
1314 W Walnut St
Jacksonville, IL 62650
Phone:(217) 245-2350
**NPI:1902934102**
Website: http://elmcity.org/
Cultural Training Completed: No
Hours: [Mon, Tue, Wed, Thu, Fri] 08:00 AM - 05:00 PM
Accessibility: Details Pending (P, EB, IB, PA)

#### Counselor

**Genisio, Antonia J, LCPC+**
Gender: Female
559 N Westgate Ave
Jacksonville, IL 62650
Phone:(217) 525-1064
**NPI:1245961606**

## IL

### Morgan

#### Counselor

**Genisio, Antonia J, LCPC+**
Cultural Training Completed: Yes
Hours: [Mon, Tue, Wed, Thu, Fri] 08:00 AM - 05:00 PM
Accessibility: Some Criteria Met (P, EB, IB, PA)

**Skinner, Denise L, LCPC+**
Gender: Female
1300 Lincoln Ave
Jacksonville, IL 62650
Phone:(877) 505-4673
**NPI:1093203093**
Cultural Training Completed: Yes
Hours: [Mon, Tue, Wed, Thu, Fri] 08:00 AM - 05:00 PM
Other Language(s):English
Accessibility: Details Pending (P, EB, IB, PA)

**Vant, Megan E., LCPC#**
Gender: Female
425 E State St
Ste 100
Jacksonville, IL 62650
Phone:(217) 408-1195
**NPI:1043801574**
Cultural Training Completed: No
Hours: [Mon, Tue, Wed, Thu, Fri] 08:00 AM - 05:00 PM

## IL

### Morgan

#### Counselor

**Vant, Megan E., LCPC#**
Accessibility: Some Criteria Met (P, EB, IB, PA)

#### Durable Medical Equipment (DME) & Medical Supplies

**Arcadia Care Jacksonville Llc**
1021 N Church St
Jacksonville, IL 62650
Phone:(217) 245-4174
**NPI:1407513385**
Cultural Training Completed: No
Hours: [Mon, Tue, Wed, Thu, Fri] 08:00 AM - 05:00 PM
Accessibility: Details Pending (P, EB, IB, PA)

**Lincare Inc Jacksonville**
1233 W Morton Ave
Ste A
Jacksonville, IL 62650
Phone:(217) 243-2403
**NPI:1689868515**
Website: https://www.lincare.com
Cultural Training Completed: No
Hours: [Mon, Tue, Wed, Thu, Fri, Sat, Sun] 08:00 AM - 05:00 PM
Other Language(s):English
Accessibility: Details Pending (P, EB, IB, PA)

## IL

### Morgan

#### Durable Medical Equipment (DME) & Medical Supplies

**Memorial Home Services Of Central Illinois, Inc**
306 N Westgate Ave
Ste A
Jacksonville, IL 62650
Phone:(815) 664-5311
**NPI:1194134361**
Website: https://www.memorialhomeservices.com/
Cultural Training Completed: No
Hours: [Mon, Tue, Wed, Thu, Fri] 08:00 AM - 05:00 PM
Other Language(s):English
Accessibility: Some Criteria Met (P, EB, IB, PA)

**Rotech**
901 W Morton Ave
Ste 114
Jacksonville, IL 62650
Phone:(217) 245-9100
**NPI:1639159403**
Cultural Training Completed: Yes
Hours: [Mon, Tue, Wed, Thu, Fri] 09:00 AM - 04:00 PM
Accessibility: Details Pending (P, EB, IB, PA)

## IL

### Morgan

#### In Home Supportive Care

**Helping Hand At Home Services Inc**
1429 S Main St
Ste E
Jacksonville, IL 62650
Phone:(217) 245-2654
**NPI:1205361649**
Website: https://aginginplace.org/
Cultural Training Completed: No
Hours: [Mon, Tue, Wed, Thu, Fri] 08:00 AM - 05:00 PM
Accessibility: Details Pending (P, EB, IB, PA)

#### Laboratory Testing

**Quest Diagnostics-Jacksonville-273 N Westgate Ave**
273 N Westgate Ave
Jacksonville, IL 62650
Phone:(217) 245-0544
**NPI:1881630614**
Website: http://www.amitahealth.org
Cultural Training Completed: No
Hours: [Mon, Tue, Wed, Thu, Fri] 08:00 AM - 05:00 PM, Sat 07:00 AM - 10:00 PM
Accessibility: Details Pending (P, EB, IB, PA)

## IL

### Morgan

#### Multi-Specialty Group

**Arcadia Care Jacksonville**
1021 N Church St
Jacksonville, IL 62650
Phone:(217) 245-4174
**NPI:1700598059**
Website: credentialing@rcmexperts.com
Cultural Training Completed: No
Hours: [Mon, Tue, Wed, Thu, Fri] 08:00 AM - 05:00 PM
Accessibility: Details Pending (P, EB, IB, PA)

**IEC -Jacksonville**
1233 W Morton Ave
Ste C
Jacksonville, IL 62650
Phone:(618) 656-8888
**NPI:1477703411**
Cultural Training Completed: No
Hours: [Mon, Tue, Wed, Thu, Fri] 08:00 AM - 05:00 PM
Accessibility: Details Pending (P, EB, IB, PA)

**MFM - Passavant OBGYN**
610 N Westgate Ave
Jacksonville, IL 62650
Phone:(217) 545-8000
**NPI:1558385989**
Website: http://www.siumed.org
Cultural Training Completed: Yes

## IL

### Morgan

Multi-Specialty Group

**MFM - Passavant OBGYN**
Hours: [Mon, Tue, Wed, Thu, Fri] 08:00 AM - 04:30 PM
Accessibility: Some Criteria Met (I P, I EB, I IB, I PA)

**MPS Office Jacksonvile RH**
15 Founders Ln
Jacksonville, IL 62650
Phone:(217) 243-0300
**NPI:1174877930**
Website: https://www.memorialmd.com
Cultural Training Completed: No
Hours: [Mon, Tue, Wed, Thu, Fri] 08:00 AM - 05:00 PM
Other Language(s):English
Accessibility: Some Criteria Met (I P, I EB, P IB, I PA)

**Memorial Behavioral Health**
559 N Westgate Ave
Jacksonville, IL 62650
Phone:(217) 525-1064
**NPI:1225008113**
Website: https://www.siumed.org/
Cultural Training Completed: No
Hours: [Mon, Tue, Wed, Thu, Fri] 08:00 AM - 05:00 PM

## IL

### Morgan

Multi-Specialty Group

**Memorial Behavioral Health**
Accessibility: Some Criteria Met (I P, I EB, I IB, I PA)

**Memorial Physician Services**
15 Founders Ln
Ste 100
Jacksonville, IL 62650
Phone:(217) 243-0300
**NPI:1174877930**
Website: https://www.memorialmd.com
Cultural Training Completed: No
Hours: [Mon, Tue, Wed, Thu, Fri] 08:00 AM - 05:00 PM
Accessibility: Some Criteria Met (I P, I EB, I IB, I PA)

**Memorial Physician Services**
901 W Morton Ave
Ste 22
Jacksonville, IL 62650
Phone:(217) 588-6140
**NPI:1275065906**
Website: http://www.memorialmd.com
Cultural Training Completed: No
Hours: [Mon, Tue, Wed, Thu, Fri] 08:00 AM - 05:00 PM, [Sat, Sun] 08:00 AM - 08:00 PM

## IL

### Morgan

Multi-Specialty Group

**Memorial Physician Services**
Accessibility: Some Criteria Met (I P, I EB, I IB, I PA)

**Mental Health Center of Cental Illinois**
559 N Westgate Ave
Jacksonville, IL 62650
Phone:(217) 525-1064
**NPI:1750614798**
Cultural Training Completed: No
Hours: [Mon, Tue, Wed, Thu, Fri] 08:00 AM - 05:00 PM
Accessibility: Some Criteria Met (I P, I EB, I IB, I PA)

**Passavant Area Hospital**
1600 W Walnut St
Jacksonville, IL 62650
Phone:(217) 545-8000
**NPI:1558385989**
Website: http://www.siumed.org
Cultural Training Completed: No
Hours: [Mon, Tue, Wed, Thu, Fri] 08:00 AM - 05:00 PM
Other Language(s):Arabic,French,Chinese,Gujarati,English
Accessibility: Some Criteria Met (I P, I EB, I IB, I PA)

## IL

### Morgan

Multi-Specialty Group

**Prairie Village Healthcare Center**
1024 W Walnut St
Jacksonville, IL 62650
Phone:(217) 245-5175
**NPI:1700598059**
Website: credentialing@rcmexperts.com
Cultural Training Completed: No
Hours: [Mon, Tue, Wed, Thu, Fri] 08:00 AM - 05:00 PM
Accessibility: Details Pending (P P, P EB, P IB, P PA)

**SIU Physicians & Surgeons, Inc.**
315 W CARPENTER STREET
1ST FLOOR, CLINIC B
Jacksonville, IL 62650
Phone:(217) 545-8000
**NPI:1558385989**
Website: http://www.siumed.org
Cultural Training Completed: No
Hours: [Mon, Tue, Wed, Thu, Fri] 08:00 AM - 05:00 PM
Accessibility: Details Pending (P P, P EB, P IB, P PA)

**SIU Physicians and Surgeons**
1600 W Walnut St
Fl East
Jacksonville, IL 62650
Phone:(215) 545-8000

## IL

### Morgan

#### Multi-Specialty Group

**SIU Physicians and Surgeons**
**NPI:1558385989**
Website: http://www.siumed.org
Cultural Training Completed: No
Hours: [Mon, Tue, Wed, Thu, Fri] 08:00 AM - 05:00 PM
Accessibility: Some Criteria Met (P, EB, IB, PA)

**SIU Specialists Clinic - Passavant Area Hospital**
1600 W Walnut St
# 3
Jacksonville, IL 62650
Phone:(217) 545-8000
**NPI:1558385989**
Website: http://www.siumed.org
Cultural Training Completed: Yes
Hours: [Mon, Tue, Wed, Thu, Fri] 08:00 AM - 05:00 PM
Accessibility: Some Criteria Met (P, EB, IB, PA)

#### Prosthetic/Orthotic Supplier

**CPO-Jacksonville**
1521 W Walnut St
Jacksonville, IL 62650
Phone:(217) 883-4960
**NPI:1174573307**
Cultural Training Completed: No

## IL

### Morgan

#### Prosthetic/Orthotic Supplier

**CPO-Jacksonville**
Hours: [Mon, Tue, Wed, Thu, Fri] 08:00 AM - 05:00 PM
Accessibility: Details Pending (P, EB, IB, PA)

#### Skilled Nursing Facility

**Arcadia Care Jacksonville Llc**
1021 N Church St
Jacksonville, IL 62650
Phone:(217) 245-4174
**NPI:1225795107**
Cultural Training Completed: No
Hours: [Mon, Tue, Wed, Thu, Fri, Sat, Sun] 12:00 AM - 11:59 PM
Other Language(s):Spanish
Accessibility: Details Pending (P, EB, IB, PA)

**Jacksonville Care And Rehabilitation Center Llc**
1517 W Walnut St
Jacksonville, IL 62650
Phone:(217) 243-6451
**NPI:1952955189**
Website: https://www.jacksonville-snr.com
Cultural Training Completed: No
Hours: [Mon, Tue, Wed, Thu, Fri] 08:00 AM - 05:00 PM

## IL

### Morgan

#### Skilled Nursing Facility

**Jacksonville Care And Rehabilitation Center Llc**
Accessibility: Details Pending (P, EB, IB, PA)

**Prairie Village Healthcare Center Inc**
1024 W Walnut St
Jacksonville, IL 62650
Phone:(217) 245-5175
**NPI:1356486732**
Website: https://prairievillagehealthcare.com/
Cultural Training Completed: Yes
Hours: [Mon, Tue, Wed, Thu, Fri] 08:00 AM - 05:00 PM, [Sat, Sun] 12:00 AM - 11:59 PM
Other Language(s):Spanish
Accessibility: Details Pending (P, EB, IB, PA)

**The Grove Health And Rehab Center Llc**
873 Grove St
Jacksonville, IL 62650
Phone:(217) 479-3400
**NPI:1760172712**
Cultural Training Completed: No
Hours: [Mon, Tue, Wed, Thu, Fri] 08:00 AM - 05:00 PM
Accessibility: Details Pending (P, EB, IB, PA)

## IL

### Moultrie

### Arthur

#### Multi-Specialty Group

**SBL Arthur Clinic**
211 S Walnut St
Arthur, IL 61911
Phone:(217) 543-3444
**NPI:1669564662**
Website: http://www.sarahbush.org
Cultural Training Completed: Yes
Hours: [Mon, Tue, Wed, Thu, Fri] 08:00 AM - 05:00 PM
Other Language(s):English
Accessibility: Some Criteria Met (P, EB, IB, PA)

#### Skilled Nursing Facility

**The Arthur Home**
423 S Eberhardt Dr
Arthur, IL 61911
Phone:(217) 543-2103
**NPI:1194721969**
Website: https://eberhardtseniorcommunity.com/
Cultural Training Completed: No
Hours: [Mon, Tue, Wed, Thu, Fri] 08:00 AM - 05:00 PM, [Sat, Sun] 12:00 AM - 11:59 PM
Other Language(s):English
Accessibility: Details Pending (P, EB, IB, PA)

## IL

### Moultrie

#### SULLIVAN

Pharmacy: Retail

**CVS #06923**
208 W JACKSON ST
SULLIVAN, IL 61951
Phone:(217) 728-7216
**NPI:1023111796**
Website:
WWW.CVS.COM
Cultural Training Completed: No
Hours: [Mon, Tue, Wed, Thu, Fri] 08:00 AM - 08:00 PM, Sat 09:00 AM - 07:00 PM, Sun 10:00 AM - 05:00 PM
Accessibility: Details Pending (P, EB, IB, PA)

**OAKWOOD APOTHECARY**
17 N HAMILTON ST
SULLIVAN, IL 61951
Phone:(217) 728-2760
**NPI:1669724001**
Website:
www.reedpharmacies.com
Cultural Training Completed: No
Hours: [Mon, Tue, Wed, Thu, Fri] 09:00 AM - 05:00 PM, Sat 09:00 AM - 02:00 PM
Other Language(s):English
Accessibility: Some Criteria Met (P, EB, IB, PA)

**THE SULLIVAN PHARMACY**
102 E HARRISON ST

## IL

### Moultrie

Pharmacy: Retail

**THE SULLIVAN PHARMACY**
SULLIVAN, IL 61951
Phone:(217) 728-7121
**NPI:1932208907**
Website:
WWW.THESULLIVANPHARMACY.NET
Cultural Training Completed: Yes
Hours: [Mon, Tue, Wed, Thu, Fri] 08:00 AM - 06:00 PM, Sat 08:00 AM - 02:00 PM
Other Language(s):English
Accessibility: Details Pending (P, EB, IB, PA)

### Sullivan

Assisted Living Facility

**Petersen Health Network Llc**
20 Courtyard Blvd
Sullivan, IL 61951
Phone:(217) 728-4300
**NPI:1598918385**
Website:
https://www.petersenhealthcare.net/
Cultural Training Completed: No
Hours: [Mon, Tue, Wed, Thu, Fri] 08:00 AM - 05:00 PM
Accessibility: Details Pending (P, EB, IB, PA)

## IL

### Moultrie

Community/Behavioral Health

**Moultrie County Counseling Center**
12 W Harrison St
Sullivan, IL 61951
Phone:(217) 728-4358
**NPI:1811025240**
Website:
https://www.unitypoint.org
Cultural Training Completed: No
Hours: [Mon, Tue, Wed, Thu, Fri] 08:00 AM - 05:00 PM
Accessibility: Details Pending (P, EB, IB, PA)

Multi-Specialty Group

**Midwest Post Acute Care, PLLC**
11 Hawthorne Ln
Sullivan, IL 61951
Phone:(312) 447-1941
**NPI:1083012074**
Cultural Training Completed: No
Hours: [Mon, Tue, Wed, Thu, Fri] 08:00 AM - 05:00 PM
Accessibility: Details Pending (P, EB, IB, PA)

**SBL Sullivan Clinic**
7 Hawthorne Ln
Ste A
Sullivan, IL 61951
Phone:(217) 728-8441
**NPI:1669564662**

## IL

### Moultrie

Multi-Specialty Group

**SBL Sullivan Clinic**
Website:
http://www.sarahbush.org
Cultural Training Completed: Yes
Hours: [Mon, Tue, Wed, Thu, Fri] 08:00 AM - 05:00 PM
Other Language(s):English
Accessibility: Some Criteria Met (P, EB, IB, PA)

Skilled Nursing Facility

**Eastview Terrace**
100 Eastview Pl
Sullivan, IL 61951
Phone:(217) 728-7367
**NPI:1700843448**
Cultural Training Completed: No
Hours: [Mon, Tue, Wed, Thu, Fri, Sat, Sun] 12:00 AM - 11:59 PM
Other Language(s):English
Accessibility: Details Pending (P, EB, IB, PA)

**Eastview Terrace**
100 Eastview Pl
Sullivan, IL 61951
Phone:(217) 728-7367
**NPI:1700843448**
Cultural Training Completed: Yes
Hours: [Mon, Tue, Wed, Thu, Fri, Sat, Sun] 12:00 AM - 11:59 PM

## IL

### Moultrie

#### Skilled Nursing Facility

**Eastview Terrace**
Accessibility: Details Pending (P, EB, IB, PA)

**Mason Point**
1 Masonic Way
Sullivan, IL 61951
Phone:(217) 728-4394
**NPI:1194703702**
Website: https://www.petersenhealthcare.net
Cultural Training Completed: No
Hours: [Mon, Tue, Wed, Thu, Fri, Sat, Sun] 12:00 AM - 11:59 PM
Other Language(s):English
Accessibility: Details Pending (P, EB, IB, PA)

**Sullivan Rehabilitation & Health Care Center**
11 Hawthorne Ln
Sullivan, IL 61951
Phone:(217) 728-4327
**NPI:1417913583**
Cultural Training Completed: Yes
Hours: [Mon, Tue, Wed, Thu, Fri, Sat, Sun] 12:00 AM - 11:59 PM
Accessibility: Details Pending (P, EB, IB, PA)

## IL

### Piatt

### Bement

#### Skilled Nursing Facility

**Bement Health Care Center**
601 N Morgan St
Bement, IL 61813
Phone:(217) 678-2191
**NPI:1598721581**
Cultural Training Completed: No
Hours: [Mon, Tue, Wed, Thu, Fri, Sat, Sun] 12:00 AM - 11:59 PM
Other Language(s):English
Accessibility: Details Pending (P, EB, IB, PA)

**Bement Health Care Center**
601 N Morgan St
Bement, IL 61813
Phone:(217) 678-2191
**NPI:1598721581**
Cultural Training Completed: Yes
Hours: [Mon, Tue, Wed, Thu, Fri, Sat, Sun] 12:00 AM - 11:59 PM
Accessibility: Details Pending (P, EB, IB, PA)

### CERRO GORDO

#### Pharmacy: Retail

**SAV MOR PHARMACY**
407 S JACKSON ST
CERRO GORDO, IL 61818
Phone:(217) 763-6131
**NPI:1245777911**

## IL

### Piatt

#### Pharmacy: Retail

**SAV MOR PHARMACY**
Website: www.savmor.com
Cultural Training Completed: No
Hours: [Mon, Tue, Wed, Thu, Fri] 08:30 AM - 05:30 PM
Other Language(s):English
Accessibility: Details Pending (P, EB, IB, PA)

### Cerro Gordo

#### Multi-Specialty Group

**Kirby Medical Group**
407 S Jackson St
Ste A
Cerro Gordo, IL 61818
Phone:(217) 763-6010
**NPI:1508219288**
Website: https://www.kirbyhealth.org/
Cultural Training Completed: No
Hours: [Mon, Tue, Wed, Thu] 08:00 AM - 04:30 PM, Fri 08:00 AM - 04:00 PM
Accessibility: Some Criteria Met (P, EB, IB, PA)

### MONTICELLO

#### Pharmacy

**SUPERIOR RX**
1212 BEAR LN

## IL

### Piatt

#### Pharmacy

**SUPERIOR RX**
MONTICELLO, IL 61856
Phone:(217) 762-3950
**NPI:1376433565**
Cultural Training Completed: No
Hours: [Mon, Tue, Wed, Thu, Fri] 08:00 AM - 06:00 PM, Sat 08:00 AM - 01:00 PM
Other Language(s):English
Accessibility: Some Criteria Met (P, EB, IB, PA)

#### Pharmacy: Retail

**KIRBY RX**
1000 MEDICAL CENTER DR
STE 100
MONTICELLO, IL 61856
Phone:(217) 762-1899
**NPI:1437711140**
Website: www.kirbyrx.com
Cultural Training Completed: No
Hours: [Mon, Tue, Wed, Thu, Fri] 08:30 AM - 04:30 PM
Other Language(s):English
Accessibility: Some Criteria Met (P, EB, IB, PA)

**KIRBY RX STORE 2**
1402 N MARKET ST
MONTICELLO, IL 61856

## IL

### Piatt

**Pharmacy: Retail**

**KIRBY RX STORE 2**
Phone:(217) 762-3377
**NPI:1568074714**
Website:
WWW.kirbyrx.org
Cultural Training Completed: No
Hours: [Mon, Tue, Wed, Thu, Fri] 08:00 AM - 07:00 PM, Sat 08:30 AM - 07:00 PM
Other Language(s):English
Accessibility: Details Pending (P, EB, IB, PA)

**SUPERIOR RX**
1212 BEAR LN
MONTICELLO, IL 61856
Phone:(217) 762-3950
**NPI:1376433565**
Cultural Training Completed: No
Hours: [Mon, Tue, Wed, Thu, Fri] 08:00 AM - 06:00 PM, Sat 08:00 AM - 01:00 PM
Other Language(s):English
Accessibility: Some Criteria Met (P, EB, IB, PA)

**WALGREENS #15166**
108 N MARKET ST
MONTICELLO, IL 61856
Phone:(217) 762-2056
**NPI:1427340462**

## IL

### Piatt

**Pharmacy: Retail**

**WALGREENS #15166**
Website:
www.WALGREENS.COM
Cultural Training Completed: No
Hours: [Mon, Tue, Wed, Thu, Fri] 08:00 AM - 07:00 PM, Sat 09:00 AM - 01:00 PM
Other Language(s):English
Accessibility: Details Pending (P, EB, IB, PA)

### Monticello

**Assisted Living Facility**

**Maple Point**
1000 N Union Dr
Monticello, IL 61856
Phone:(217) 762-6600
**NPI:1336382332**
Website:
https://www.piattcountynursinghome.org/
Cultural Training Completed: No
Hours: [Mon, Tue, Wed, Thu, Fri] 08:00 AM - 05:00 PM
Other Language(s):English
Accessibility: Details Pending (P, EB, IB, PA)

**Multi-Specialty Group**

**Carle Physician Group**
1002 Medical Center Dr
Monticello, IL 61856
Phone:(217) 762-6000

## IL

### Piatt

**Multi-Specialty Group**

**Carle Physician Group**
**NPI:1154653947**
Website:
http://www.carle.org
Cultural Training Completed: No
Hours: [Mon, Tue, Wed, Thu, Fri] 08:00 AM - 05:00 PM
Other Language(s):English
Accessibility: Some Criteria Met (P, EB, IB, PA)

**Kirby Medical Center Wound Care**
1000 Medical Center Dr
Monticello, IL 61856
Phone:(217) 762-6241
**NPI:1730179847**
Website:
http://www.kirbyhealth.org
Cultural Training Completed: No
Hours: [Mon, Tue, Wed, Thu, Fri] 08:00 AM - 05:00 PM
Accessibility: Some Criteria Met (P, EB, IB, PA)

**OSF Medical Group - Primary Care - Monticello**
777 W Bridge St
Monticello, IL 61856
Phone:(217) 337-3500
**NPI:1922445527**
Website:
http://www.osfhealthcare.org

## IL

### Piatt

**Multi-Specialty Group**

**OSF Medical Group - Primary Care - Monticello**
Cultural Training Completed: No
Hours: [Mon, Tue, Wed, Thu, Fri] 08:00 AM - 05:00 PM
Accessibility: Some Criteria Met (P, EB, IB, PA)

**Skilled Nursing Facility**

**Piatt County Nursing Home**
1111 N State St
Monticello, IL 61856
Phone:(217) 762-2506
**NPI:1295814556**
Website:
https://www.piattcountynursinghome.org/
Cultural Training Completed: No
Hours: [Mon, Tue, Wed, Thu, Fri] 08:00 AM - 05:00 PM
Other Language(s):English
Accessibility: Details Pending (P, EB, IB, PA)

### Pike

### BARRY

**Pharmacy: Retail**

**PHARMACY PLUS INC**
693 BAINBRIDGE ST
BARRY, IL 62312
Phone:(217) 335-4444

## IL

### Pike

#### Pharmacy: Retail

**PHARMACY PLUS INC**
**NPI:1700278934**
Website: www.rxplusinc.com
Cultural Training Completed: No
Hours: [Mon, Tue, Wed, Thu, Fri] 09:00 AM - 05:30 PM
Other Language(s):English
Accessibility: Details Pending (P, EB, IB, PA)

### Barry

#### Multi-Specialty Group

**Ameriwound Physicians IL LLC**
1313 Pratt St
Barry, IL 62312
Phone:(818) 241-6780
**NPI:1104245893**
Website: https://www.ameriwoundphysicians.com
Cultural Training Completed: No
Hours: [Mon, Tue, Wed, Thu, Fri] 08:00 AM - 05:00 PM
Accessibility: Details Pending (P, EB, IB, PA)

**Quincy Medical Group**
868 Mortimer St
Barry, IL 62312
Phone:(217) 335-2343
**NPI:1548234198**

## IL

### Pike

#### Multi-Specialty Group

**Quincy Medical Group**
Website: http://www.quincymedgroup.com
Cultural Training Completed: No
Hours: [Mon, Tue, Wed, Thu, Fri] 08:00 AM - 05:00 PM
Accessibility: Details Pending (P, EB, IB, PA)

#### Skilled Nursing Facility

**Barry Healthcare And Senior Living Llc**
1313 Pratt St
Barry, IL 62312
Phone:(217) 335-2036
**NPI:1558075630**
Cultural Training Completed: No
Hours: [Mon, Tue, Wed, Thu, Fri, Sat, Sun] 12:00 AM - 11:59 PM
Accessibility: Details Pending (P, EB, IB, PA)

### PITTSFIELD

#### Pharmacy: Retail

**ILLINI HEALTH SERVICES PHARMAC**
321 N MONROE ST
PITTSFIELD, IL 62363
Phone:(217) 285-4214
**NPI:1306504394**
Website: www.blessinghealth.org
Cultural Training Completed: No

## IL

### Pike

#### Pharmacy: Retail

**ILLINI HEALTH SERVICES PHARMAC**
Hours: [Mon, Tue, Wed, Thu, Fri] 09:00 AM - 06:00 PM
Other Language(s):English
Accessibility: Details Pending (P, EB, IB, PA)

**WAL-MART #0480**
151 SHETLAND DR
PITTSFIELD, IL 62363
Phone:(217) 285-9709
**NPI:1912925439**
Website: www.WALMART.COM
Cultural Training Completed: Yes
Hours: [Mon, Tue, Wed, Thu, Fri, Sat] 09:00 AM - 07:00 PM, Sun 10:00 AM - 06:00 PM
Other Language(s):English
Accessibility: Details Pending (P, EB, IB, PA)

### Pittsfield

#### Counselor

**Krus, Cheryl A, LCPC+**
Gender: Female
320 N Madison St
Pittsfield, IL 62363
Phone:(217) 285-9601
**NPI:1073176038**

## IL

### Pike

#### Counselor

**Krus, Cheryl A, LCPC+**
Cultural Training Completed: Yes
Hours: [Mon, Tue, Wed, Thu, Fri] 08:00 AM - 05:00 PM
After Hours Phone Number:(217) 285-9601
Other Language(s):English
Accessibility: Details Pending (P, EB, IB, PA)

#### Durable Medical Equipment (DME) & Medical Supplies

**Illini Health Services**
321 N Monroe St
Pittsfield, IL 62363
Phone:(217) 285-1914
**NPI:1346392024**
Website: https://www.blessinghealth.org/
Cultural Training Completed: No
Hours: [Mon, Tue, Wed, Thu, Fri, Sat] 08:00 AM - 05:00 PM
Other Language(s):English
Accessibility: Some Criteria Met (P, EB, IB, PA)

**Illini Health Services LLC**
121 N Franklin St
Pittsfield, IL 62363
Phone:(217) 285-1914
**NPI:1346392024**

## IL

### Pike

#### Durable Medical Equipment (DME) & Medical Supplies

**Illini Health Services LLC**
Website: https://www.blessinghealth.org/
Cultural Training Completed: No
Hours: [Mon, Tue, Wed, Thu, Fri] 09:00 AM - 05:00 PM
Accessibility: Some Criteria Met (P, EB, IB, PA)

#### Multi-Specialty Group

**Advance Physical Therapy Illini Community Hospital Llc**
128 W Washington St
Pittsfield, IL 62363
Phone:(217) 285-4512
**NPI:1871831388**
Website: https://advancept.net
Cultural Training Completed: No
Hours: [Mon, Tue, Wed, Thu, Fri] 06:00 AM - 04:30 PM
Other Language(s):English
Accessibility: Some Criteria Met (P, EB, IB, PA)

**IEC -PITTSFIELD**
201 N Madison St
Pittsfield, IL 62363
Phone:(217) 222-8800
**NPI:1477703411**

## IL

### Pike

#### Multi-Specialty Group

**IEC -PITTSFIELD**
Cultural Training Completed: No
Hours: [Mon, Tue, Wed, Thu, Fri] 08:00 AM - 05:00 PM
Accessibility: Details Pending (P, EB, IB, PA)

**Illini Community Hospital**
640 W Washington St
Pittsfield, IL 62363
Phone:(217) 285-2113
**NPI:1992038640**
Website: http://www.blessinghealth.org/
Cultural Training Completed: No
Hours: [Mon, Tue, Wed, Thu, Fri] 08:00 AM - 05:00 PM
Accessibility: Details Pending (P, EB, IB, PA)

**Illini Community Hospital**
640 W Washington St
Pittsfield, IL 62363
Phone:(217) 285-9447
**NPI:1720086218**
Website: https://www.loyolamedicineorlandpark.org/
Cultural Training Completed: No
Hours: [Mon, Tue, Wed, Thu, Fri] 08:00 AM - 05:00 PM

## IL

### Pike

#### Multi-Specialty Group

**Illini Community Hospital**
Accessibility: Some Criteria Met (P, EB, IB, PA)

**Illini Community Hospital**
640 W Washington St
Pittsfield, IL 62363
Phone:(217) 285-2113
**NPI:1972908390**
Cultural Training Completed: No
Hours: [Mon, Tue, Wed, Thu, Fri] 08:00 AM - 05:00 PM
Accessibility: Some Criteria Met (P, EB, IB, PA)

**Illini Community Physici**
640 W Washington St
Pittsfield, IL 62363
Phone:(217) 285-2113
**NPI:1992038640**
Website: https://www.blessinghealth.org/
Cultural Training Completed: Yes
Hours: [Mon, Tue, Wed, Thu, Fri, Sat, Sun] 12:00 AM - 11:59 PM
Accessibility: Details Pending (P, EB, IB, PA)

**Quincy Medical Group**
320 N Madison St
Pittsfield, IL 62363
Phone:(217) 285-9601
**NPI:1548234198**

## IL

### Pike

#### Multi-Specialty Group

**Quincy Medical Group**
Website: http://www.quincymedgroup.com
Cultural Training Completed: No
Hours: [Mon, Tue, Wed, Thu, Fri] 08:00 AM - 05:00 PM
Accessibility: Details Pending (P, EB, IB, PA)

#### Skilled Nursing Facility

**Eastside Health Center**
1400 E Washington St
Pittsfield, IL 62363
Phone:(217) 285-4491
**NPI:1285672766**
Website: https://www.petersenhealthcare.net
Cultural Training Completed: No
Hours: [Mon, Tue, Wed, Thu, Fri, Sat, Sun] 12:00 AM - 11:59 PM
Other Language(s):English
Accessibility: Details Pending (P, EB, IB, PA)

**Pittsfield Manor**
610 Lowry St
Pittsfield, IL 62363
Phone:(217) 285-5200
**NPI:1992792147**
Website: https://libertyvillageofpittsfield.com/
Cultural Training Completed: No

## IL

### Pike

Skilled Nursing Facility

**Pittsfield Manor**
Hours: [Mon, Tue, Wed, Thu, Fri, Sat, Sun] 12:00 AM - 11:59 PM
Other Language(s):English,American Sign Language
Accessibility: Details Pending (P, EB, IB, PA)

### Pleasant Hill

Multi-Specialty Group

**Quincy Medical Group Pleasant Hill Affiliate**
405 State St
Pleasant Hill, IL 62366
Phone:(217) 734-2545
**NPI:1548234198**
Website: http://www.quincymedgroup.com
Cultural Training Completed: No
Hours: [Mon, Tue, Wed, Thu, Fri] 08:00 AM - 05:00 PM
Accessibility: Details Pending (P, EB, IB, PA)

### Sangamon

### AUBURN

Pharmacy: Retail

**HARRY'S PHARMACY**
620 E JACKSON ST
AUBURN, IL 62615
Phone:(217) 438-6141
**NPI:1215951991**

## IL

### Sangamon

Pharmacy: Retail

**HARRY'S PHARMACY**
Website: WWW.HARRYSPHARMACY.COM
Cultural Training Completed: Yes
Hours: [Mon, Tue, Wed, Thu, Fri] 09:00 AM - 06:30 PM, Sat 09:00 AM - 01:00 PM
Accessibility: Details Pending (P, EB, IB, PA)

### Auburn

Durable Medical Equipment (DME) & Medical Supplies

**Arcadia Care Auburn Llc**
304 W Maple Ave
Auburn, IL 62615
Phone:(217) 438-6125
**NPI:1164194494**
Cultural Training Completed: No
Hours: [Mon, Tue, Wed, Thu, Fri] 08:00 AM - 05:00 PM
Accessibility: Details Pending (P, EB, IB, PA)

Multi-Specialty Group

**Arcadia Care Auburn**
304 W Maple Ave
Auburn, IL 62615
Phone:(217) 438-6125
**NPI:1700598059**

## IL

### Sangamon

Multi-Specialty Group

**Arcadia Care Auburn**
Website: credentialing@rcmexperts.com
Cultural Training Completed: No
Hours: [Mon, Tue, Wed, Thu, Fri] 08:00 AM - 05:00 PM
Accessibility: Details Pending (P, EB, IB, PA)

Skilled Nursing Facility

**Arcadia Care Auburn**
304 W Maple Ave
Auburn, IL 62615
Phone:(217) 438-6125
**NPI:1437821766**
Cultural Training Completed: No
Hours: [Mon, Tue, Wed, Thu, Fri, Sat, Sun] 12:00 AM - 11:59 PM
Other Language(s):Spanish
Accessibility: Details Pending (P, EB, IB, PA)

**Auburn Rehabilitation and Health Care Center**
304 W Maple Ave
Auburn, IL 62615
Phone:(217) 438-6125
**NPI:1821098211**
Website: https://www.mariondiagnosticcenter.com
Cultural Training Completed: No

## IL

### Sangamon

Skilled Nursing Facility

**Auburn Rehabilitation and Health Care Center**
Hours: [Mon, Tue, Wed, Thu, Fri, Sat, Sun] 12:00 AM - 11:59 PM
Other Language(s):English
Accessibility: Details Pending (P, EB, IB, PA)

### CHATHAM

Pharmacy

**HEALTHDIRECT IPS #129**
1053 JASON PL
CHATHAM, IL 62629
Phone:(217) 483-7431
**NPI:1871030643**
Website: www.hdrxservices.com
Cultural Training Completed: Yes
Hours: [Mon, Tue, Wed, Thu, Fri] 08:30 AM - 05:30 PM, Sat 09:00 AM - 01:00 PM
Other Language(s):English
Accessibility: Details Pending (P, EB, IB, PA)

Pharmacy: Retail

**HEALTHDIRECT IPS #129**
1053 JASON PL
CHATHAM, IL 62629
Phone:(217) 483-7431
**NPI:1871030643**

## IL

### Sangamon

Pharmacy: Retail

**HEALTHDIRECT IPS #129**
Website: www.hdrxservices.com
Cultural Training Completed: Yes
Hours: [Mon, Tue, Wed, Thu, Fri] 08:30 AM - 05:30 PM, Sat 09:00 AM - 01:00 PM
Other Language(s):English
Accessibility: Details Pending (P, EB, IB, PA)

**WALGREENS #09580**
1050 N MAIN ST
CHATHAM, IL 62629
Phone:(217) 483-5505
**NPI:1932114048**
Website: www.WALGREENS.COM
Cultural Training Completed: No
Hours: [Mon, Tue, Wed, Thu, Fri] 07:00 AM - 10:00 PM, Sat 09:00 AM - 06:00 PM, Sun 10:00 AM - 06:00 PM
Other Language(s):English
Accessibility: Details Pending (P, EB, IB, PA)

### Chatham

Multi-Specialty Group

**Advance Physical Therapy**
1089 Jason Pl

## IL

### Sangamon

Multi-Specialty Group

**Advance Physical Therapy**
Chatham, IL 62629
Phone:(217) 483-5858
**NPI:1376706234**
Website: www.advancept.net
Cultural Training Completed: Yes
Hours: [Mon, Tue, Wed, Thu, Fri, Sat] 08:00 AM - 05:00 PM
Accessibility: Some Criteria Met (P, EB, IB, PA)

**Memorial ExpressCare at Chatham**
101 E Plummer Blvd
Chatham, IL 62629
Phone:(217) 588-2600
**NPI:1316470651**
Website: http://www.memorialmd.com/
Cultural Training Completed: No
Hours: [Mon, Tue, Wed, Thu, Fri] 08:00 AM - 05:00 PM, [Sat, Sun] 08:00 AM - 08:00 PM
Accessibility: Some Criteria Met (P, EB, IB, PA)

**Memorial Physician Services Chatham**
101 E Plummer Blvd
Chatham, IL 62629
Phone:(217) 483-3487
**NPI:1174877930**

## IL

### Sangamon

Multi-Specialty Group

**Memorial Physician Services Chatham**
Website: https://www.memorialmd.com
Cultural Training Completed: No
Hours: [Mon, Tue, Wed, Thu, Fri] 08:00 AM - 08:00 PM
Other Language(s):English
Accessibility: Some Criteria Met (P, EB, IB, PA)

### RIVERTON

Pharmacy: Retail

**CURRY'S FAMILY PHARMACY**
1275 N 7TH ST
RIVERTON, IL 62561
Phone:(217) 629-7001
**NPI:1982768883**
Website: www.mygnp.com/pharmacies/currys-family-pharmacy-riverton-il-62561/
Cultural Training Completed: No
Hours: [Mon, Tue, Wed, Thu, Fri] 09:00 AM - 06:00 PM, Sat 09:00 AM - 01:00 PM
Other Language(s):English
Accessibility: Details Pending (P, EB, IB, PA)

## IL

### Sangamon

### ROCHESTER

Pharmacy: Retail

**POTTER DRUG**
441 S STATE ST
ROCHESTER, IL 62563
Phone:(217) 576-7028
**NPI:1902319510**
Website: www.potterdrugs.com
Cultural Training Completed: No
Hours: [Mon, Tue, Wed, Thu, Fri] 09:00 AM - 06:00 PM, Sat 09:00 AM - 01:00 PM
Other Language(s):English
Accessibility: Details Pending (P, EB, IB, PA)

### SHERMAN

Pharmacy: Retail

**WALGREENS #13852**
106 ILLINI BLVD
SHERMAN, IL 62684
Phone:(217) 496-2392
**NPI:1215229836**
Website: www.WALGREENS.COM
Cultural Training Completed: No
Hours: [Mon, Tue, Wed, Thu, Fri] 09:00 AM - 07:00 PM, Sat 09:00 AM - 06:00 PM, Sun 10:00 AM - 06:00 PM
Other Language(s):English

## IL

### Sangamon

**Pharmacy: Retail**

**WALGREENS #13852**
Accessibility: Details Pending (P, EB, IB, PA)

### SPRINGFIELD

**Pharmacy**

**TITAN RX**
3200 PLEASANT RUN STE B
SPRINGFIELD, IL 62711
Phone:(866) 848-2679
**NPI:1538899166**
Website: www.syncpharmacy.com
Cultural Training Completed: No
Hours: [Mon, Tue, Wed, Thu, Fri] 09:00 AM - 05:00 PM
Other Language(s):English,Spanish
Accessibility: Some Criteria Met (P, EB, IB, PA)

**Pharmacy: Retail**

**CVS #06819**
2703 STEVENSON DR
SPRINGFIELD, IL 62703
Phone:(217) 529-5468
**NPI:1558464321**
Website: WWW.CVS.COM
Cultural Training Completed: No
Hours: [Mon, Tue, Wed, Thu, Fri] 08:00 AM -

## IL

### Sangamon

**Pharmacy: Retail**

**CVS #06819**
09:00 PM, Sat 09:00 AM - 06:00 PM, Sun 10:00 AM - 06:00 PM
Accessibility: Details Pending (P, EB, IB, PA)

**CVS #06845**
2001 W WASHINGTON ST
SPRINGFIELD, IL 62702
Phone:(217) 546-8610
**NPI:1538262308**
Website: WWW.CVS.COM
Cultural Training Completed: No
Hours: [Mon, Tue, Wed, Thu, Fri] 08:00 AM - 08:00 PM, Sat 09:00 AM - 06:00 PM, Sun 10:00 AM - 06:00 PM
Accessibility: Details Pending (P, EB, IB, PA)

**CVS #06849**
211 E CARPENTER ST
SPRINGFIELD, IL 62702
Phone:(217) 528-7529
**NPI:1598868051**
Website: WWW.CVS.COM
Cultural Training Completed: No
Hours: [Mon, Tue, Wed, Thu, Fri] 08:00 AM - 11:00 PM, [Sat, Sun] 09:00 AM - 08:00 PM

## IL

### Sangamon

**Pharmacy: Retail**

**CVS #06849**
Accessibility: Details Pending (P, EB, IB, PA)

**CVS #08635**
3100 S MACARTHUR BLVD
SPRINGFIELD, IL 62704
Phone:(217) 528-4926
**NPI:1881636074**
Website: WWW.CVS.COM
Cultural Training Completed: No
Hours: [Mon, Tue, Wed, Thu, Fri] 08:00 AM - 10:00 PM, [Sat, Sun] 10:00 AM - 06:00 PM
Accessibility: Details Pending (P, EB, IB, PA)

**CVS #16196**
3445 FREEDOM DR
SPRINGFIELD, IL 62704
Phone:(217) 546-3270
**NPI:1750303541**
Website: WWW.CVS.COM
Cultural Training Completed: No
Hours: [Mon, Tue, Wed, Thu, Fri] 09:00 AM - 07:00 PM, Sat 09:00 AM - 05:00 PM, Sun 11:00 AM - 05:00 PM
Other Language(s):English

## IL

### Sangamon

**Pharmacy: Retail**

**CVS #16196**
Accessibility: Details Pending (P, EB, IB, PA)

**CVS #18072**
2239 E COOK ST STE 101
SPRINGFIELD, IL 62703
Phone:(217) 753-1956
**NPI:1255698189**
Website: WWW.SCHNUCKS.COM
Cultural Training Completed: Yes
Hours: [Mon, Tue, Wed, Thu, Fri] 06:00 AM - 06:00 PM, Sat 09:00 AM - 06:00 PM, Sun 10:00 AM - 04:00 PM
Accessibility: Details Pending (P, EB, IB, PA)

**CVS #18081**
2801 CHATHAM RD
SPRINGFIELD, IL 62704
Phone:(217) 698-3441
**NPI:1639114648**
Website: WWW.SCHNUCKS.COM
Cultural Training Completed: Yes
Hours: [Mon, Tue, Wed, Thu, Fri] 06:00 AM - 06:00 PM, Sat 09:00 AM - 06:00 PM, Sun 10:00 AM - 04:00 PM

## IL

### Sangamon

Pharmacy: Retail

**CVS #18081**
Accessibility: Details Pending (P, EB, IB, PA)

**HSHS ST JOHN'S COMMUNITY PHARM**
400 N 9TH ST STE 1500
SPRINGFIELD, IL 62702
Phone:(217) 757-6045
**NPI:1295209443**
Cultural Training Completed: Yes
Hours: [Mon, Tue, Wed, Thu, Fri] 08:30 AM - 05:30 PM
Other Language(s):English
Accessibility: Details Pending (P, EB, IB, PA)

**HY-VEE PHARMACY #1640**
2115 S MACARTHUR BLVD
SPRINGFIELD, IL 62704
Phone:(217) 726-1003
**NPI:1891113973**
Website: www.hy-vee.com
Cultural Training Completed: No
Hours: [Mon, Tue, Wed, Thu, Fri] 08:00 AM - 07:00 PM, Sat 09:00 AM - 06:00 PM, Sun 09:00 AM - 05:00 PM

## IL

### Sangamon

Pharmacy: Retail

**HY-VEE PHARMACY #1640**
Other Language(s):English
Accessibility: Some Criteria Met (P, EB, IB, PA)

**MEIJER PHARMACY #176**
4200 CONESTOGA DR
SPRINGFIELD, IL 62711
Phone:(217) 547-2410
**NPI:1013287853**
Website: WWW.MEIJER.COM/PHARMACY
Cultural Training Completed: Yes
Hours: [Mon, Tue, Wed, Thu, Fri] 09:00 AM - 09:00 PM, Sat 09:00 AM - 07:00 PM, Sun 10:00 AM - 06:00 PM
Other Language(s):English
Accessibility: Details Pending (P, EB, IB, PA)

**POTTER DRUG**
3251 GINGER CREEK DR
SPRINGFIELD, IL 62711
Phone:(217) 953-7272
**NPI:1962260117**
Cultural Training Completed: No
Hours: [Mon, Tue, Wed, Thu, Fri] 09:00 AM -

## IL

### Sangamon

Pharmacy: Retail

**POTTER DRUG**
06:00 PM, Sat 09:00 AM - 01:00 PM
Other Language(s):English
Accessibility: Details Pending (P, EB, IB, PA)

**SAM'S CLUB #8215**
2300 W WHITE OAKS DR
SPRINGFIELD, IL 62704
Phone:(217) 698-5938
**NPI:1033136338**
Cultural Training Completed: Yes
Hours: [Mon, Tue, Wed, Thu, Fri] 09:00 AM - 07:00 PM, Sat 09:00 AM - 06:00 PM
Other Language(s):English
Accessibility: Details Pending (P, EB, IB, PA)

**SPRINGFIELD CLINIC LLP**
900 N 1ST ST RM 4066
SPRINGFIELD, IL 62702
Phone:(217) 391-5262
**NPI:1316483266**
Cultural Training Completed: No
Hours: [Mon, Tue, Wed, Thu, Fri] 08:00 AM - 04:00 PM
Other Language(s):English

## IL

### Sangamon

Pharmacy: Retail

**SPRINGFIELD CLINIC LLP**
Accessibility: Details Pending (P, EB, IB, PA)

**TITAN RX**
3200 PLEASANT RUN STE B
SPRINGFIELD, IL 62711
Phone:(866) 848-2679
**NPI:1538899166**
Website: www.syncpharmacy.com
Cultural Training Completed: No
Hours: [Mon, Tue, Wed, Thu, Fri] 09:00 AM - 05:00 PM
Other Language(s):English,Spanish
Accessibility: Some Criteria Met (P, EB, IB, PA)

**WAL-MART #1602**
3401 FREEDOM DR
SPRINGFIELD, IL 62704
Phone:(217) 793-3368
**NPI:1659398923**
Website: www.WALMART.COM
Cultural Training Completed: Yes
Hours: [Mon, Tue, Wed, Thu, Fri, Sat] 09:00 AM - 07:00 PM, Sun 10:00 AM - 06:00 PM

## IL

### Sangamon

Pharmacy: Retail

**WAL-MART #1602**
Other Language(s):English
Accessibility: Details Pending (P, EB, IB, PA)

**WAL-MART #3210**
2760 N DIRKSEN PKWY
SPRINGFIELD, IL 62702
Phone:(217) 522-4054
**NPI:1396762688**
Website: www.WALMART.COM
Cultural Training Completed: Yes
Hours: [Mon, Tue, Wed, Thu, Fri, Sat] 09:00 AM - 07:00 PM, Sun 10:00 AM - 06:00 PM
Other Language(s):English
Accessibility: Details Pending (P, EB, IB, PA)

**WAL-MART #3602**
1100 LEJUNE DR
SPRINGFIELD, IL 62703
Phone:(217) 529-6221
**NPI:1649432782**
Website: www.WALMART.COM
Cultural Training Completed: Yes
Hours: [Mon, Tue, Wed, Thu, Fri, Sat] 09:00 AM

## IL

### Sangamon

Pharmacy: Retail

**WAL-MART #3602**
- 07:00 PM, Sun 10:00 AM - 06:00 PM
Other Language(s):English
Accessibility: Details Pending (P, EB, IB, PA)

**WALGREENS #01770**
2625 STEVENSON DR
SPRINGFIELD, IL 62703
Phone:(217) 529-8185
**NPI:1558376764**
Website: www.WALGREENS.COM
Cultural Training Completed: No
Hours: [Mon, Tue, Wed, Thu, Fri] 08:00 AM - 08:00 PM, Sat 09:00 AM - 06:00 PM, Sun 10:00 AM - 06:00 PM
Other Language(s):English
Accessibility: Details Pending (P, EB, IB, PA)

**WALGREENS #02071**
2020 S MACARTHUR BLVD
SPRINGFIELD, IL 62704
Phone:(217) 744-1880
**NPI:1457366593**
Website: www.WALGREENS.COM
Cultural Training Completed: No

## IL

### Sangamon

Pharmacy: Retail

**WALGREENS #02071**
Hours: [Mon, Tue, Wed, Thu, Fri, Sat, Sun] 08:00 AM - 10:00 PM
Other Language(s):English
Accessibility: Details Pending (P, EB, IB, PA)

**WALGREENS #02492**
3216 E CLEAR LAKE AVE
SPRINGFIELD, IL 62702
Phone:(217) 544-7948
**NPI:1629084181**
Website: www.WALGREENS.COM
Cultural Training Completed: No
Hours: [Mon, Tue, Wed, Thu, Fri] 08:00 AM - 08:00 PM, Sat 09:00 AM - 06:00 PM, Sun 10:00 AM - 06:00 PM
Other Language(s):English
Accessibility: Details Pending (P, EB, IB, PA)

**WALGREENS #03501**
2140 N PEORIA RD
SPRINGFIELD, IL 62702
Phone:(217) 544-2925
**NPI:1730194036**
Website: www.WALGREENS.COM

## IL

### Sangamon

Pharmacy: Retail

**WALGREENS #03501**
Cultural Training Completed: No
Hours: [Mon, Tue, Wed, Thu, Fri] 08:00 AM - 09:00 PM, Sat 09:00 AM - 06:00 PM, Sun 10:00 AM - 06:00 PM
Other Language(s):English
Accessibility: Details Pending (P, EB, IB, PA)

**WALGREENS #03901**
2945 S 6TH ST
SPRINGFIELD, IL 62703
Phone:(217) 788-5846
**NPI:1144235300**
Website: www.WALGREENS.COM
Cultural Training Completed: No
Hours: [Mon, Tue, Wed, Thu, Fri] 08:00 AM - 10:00 PM, Sat 09:00 AM - 06:00 PM, Sun 10:00 AM - 06:00 PM
Other Language(s):English
Accessibility: Details Pending (P, EB, IB, PA)

**WALGREENS #09145**
1900 W JEFFERSON ST
SPRINGFIELD, IL 62702
Phone:(217) 787-0648
**NPI:1720093933**

## IL

### Sangamon

#### Pharmacy: Retail

**WALGREENS #09145**
Website: www.WALGREENS.COM
Cultural Training Completed: No
Hours: [Mon, Tue, Wed, Thu, Fri] 09:00 AM - 07:00 PM
Other Language(s):English
Accessibility: Details Pending (P, EB, IB, PA)

**WALGREENS #11829**
2500 S KOKE MILL RD
SPRINGFIELD, IL 62711
Phone:(217) 726-0979
**NPI:1407039159**
Website: www.WALGREENS.COM
Cultural Training Completed: No
Hours: [Mon, Tue, Wed, Thu, Fri] 08:00 AM - 10:00 PM, Sat 09:00 AM - 06:00 PM, Sun 10:00 AM - 06:00 PM
Other Language(s):English
Accessibility: Details Pending (P, EB, IB, PA)

**WALGREENS #12427**
2305 W MONROE ST
SPRINGFIELD, IL 62704
Phone:(217) 546-9558

## IL

### Sangamon

#### Pharmacy: Retail

**WALGREENS #12427**
**NPI:1235144460**
Website: www.WALGREENS.COM
Cultural Training Completed: No
Hours: [Mon, Tue, Wed, Thu, Fri] 08:00 AM - 08:00 PM, Sat 09:00 AM - 06:00 PM, Sun 10:00 AM - 06:00 PM
Other Language(s):English
Accessibility: Details Pending (P, EB, IB, PA)

**WALGREENS SPECIALTY PHARMACY**
747 N RUTLEDGE ST
SPRINGFIELD, IL 62702
Phone:(217) 523-0846
**NPI:1841364635**
Website: www.WALGREENS.COM
Cultural Training Completed: No
Hours: [Mon, Tue, Wed, Thu, Fri] 08:30 AM - 05:30 PM
Other Language(s):English
Accessibility: Details Pending (P, EB, IB, PA)

## IL

### Sangamon

### Sherman

#### Skilled Nursing Facility

**The Villas Senior Care Community**
100 Marian Pkwy
Sherman, IL 62684
Phone:(217) 744-2299
**NPI:1417957309**
Website: https://www.heritageofcare.com
Cultural Training Completed: No
Hours: [Mon, Tue, Wed, Thu, Fri] 08:00 AM - 05:00 PM
Other Language(s):English
Accessibility: Some Criteria Met (P, EB, IB, PA)

### Springfield

#### Ambulance Service Provider

**LifeStar Ambulance Service Inc**
404 North 2nd Street
Springfield, IL 62702
Phone:(217) 522-8831
**NPI:1629025051**
Cultural Training Completed: No
Hours: [Mon, Tue, Wed, Thu, Fri] 08:00 AM - 05:00 PM
Accessibility: Details Pending (P, EB, IB, PA)

## IL

### Sangamon

#### Assisted Living Facility

**Springfield Supportive Living Center, LLC**
2034 E Clear Lake Ave
Springfield, IL 62703
Phone:(217) 522-8843
**NPI:1821129974**
Website: https://www.springfieldsupportiveliving.com/
Cultural Training Completed: No
Hours: [Mon, Tue, Wed, Thu, Fri] 08:00 AM - 05:00 PM
Other Language(s):English
Accessibility: Details Pending (P, EB, IB, PA)

**The Mary Bryant Home Association**
2960 Stanton St
Springfield, IL 62703
Phone:(217) 529-1611
**NPI:1255530945**
Cultural Training Completed: No
Hours: [Mon, Tue, Wed, Thu, Fri] 09:00 AM - 03:00 PM
Other Language(s):English
Accessibility: Details Pending (P, EB, IB, PA)

**Timberlake Senior Living**
2521 Empowerment Rd
Springfield, IL 62703
Phone:(217) 321-2100

## IL

### Sangamon

#### Assisted Living Facility

**Timberlake Senior Living**
Website: https://timberlakesl.com/
Cultural Training Completed: No
Hours: [Mon, Tue, Wed, Thu, Fri] 08:00 AM - 05:00 PM
Accessibility: Details Pending (P, EB, IB, PA)

**Timberlake Supportive Living**
2521 Empowerment Rd
Springfield, IL 62703
Phone:(217) 321-2100
**NPI:1851793285**
Website: https://timberlakesl.com
Cultural Training Completed: No
Hours: [Mon, Tue, Wed, Thu, Fri] 08:00 AM - 04:30 PM
Other Language(s):English
Accessibility: Details Pending (P, EB, IB, PA)

#### Community/Behavioral Health

**SpringHealth Behavioral Health and Integrated Care Illinois, LLC**
2535 Millikin Parkway
Springfield, IL 62704
Phone:(888) 515-1793
**NPI:1053724195**

## IL

### Sangamon

#### Community/Behavioral Health

**SpringHealth Behavioral Health and Integrated Care Illinois, LLC**
Website: https://springhealthbehavioral.com/
Cultural Training Completed: No
Hours: [Mon, Tue, Wed, Thu, Fri] 08:00 AM - 05:00 PM
Accessibility: Details Pending (P, EB, IB, PA)

#### Counselor

**Armstrong, Amanda A, LPC+**
Gender: Female
400 N 9th St
# 4
Springfield, IL 62702
Phone:(217) 545-8000
**NPI:1174987101**
Cultural Training Completed: No
Hours: [Mon, Tue, Wed, Thu, Fri] 08:00 AM - 04:30 PM
Other Language(s):English
Accessibility: Some Criteria Met (P, EB, IB, PA)

**Au, Edmund, LCPC+**
Gender: Male
2200 Lake Victoria Dr
Springfield, IL 62703
Phone:(855) 496-1830
**NPI:1588019558**

## IL

### Sangamon

#### Counselor

**Au, Edmund, LCPC+**
Cultural Training Completed: No
Hours: [Mon, Tue, Wed, Thu, Fri] 09:00 AM - 05:00 PM
Other Language(s):Chinese
Accessibility: Some Criteria Met (P, EB, IB, PA)

**Burnett, Kathryn Annette, LPC+**
Gender: Female
3225 Hedley Rd
Springfield, IL 62711
Phone:(217) 726-7300
**NPI:1609154590**
Cultural Training Completed: No
Hours: [Mon, Tue, Wed, Thu, Fri] 08:00 AM - 05:00 PM
After Hours Phone Number:(217) 726-7300
Other Language(s):English
Accessibility: Some Criteria Met (P, EB, IB, PA)

**Chase, Nathan, MA+**
Gender: Male
901 S 2nd St
Ste 201
Springfield, IL 62704
Phone:(423) 933-1666
**NPI:1346720711**
Cultural Training Completed: Yes

## IL

### Sangamon

#### Counselor

**Chase, Nathan, MA+**
Hours: [Mon, Tue, Wed, Thu, Fri] 08:00 AM - 06:00 PM
Accessibility: Details Pending (P, EB, IB, PA)

**Dutz, RaeAnne Michelle, MA#**
Gender: Female
3501 Old Jacksonville Rd
Springfield, IL 62711
Phone:(217) 960-8193
**NPI:1669239760**
Cultural Training Completed: No
Hours: [Mon, Tue, Wed, Thu, Fri] 08:00 AM - 05:00 PM
Accessibility: Some Criteria Met (P, EB, IB, PA)

**Edwards, David J, LCPC+**
Gender: Male
3132 Old Jacksonville Rd
Ste 210
Springfield, IL 62704
Phone:(217) 862-0800
**NPI:1942396080**
Cultural Training Completed: No
Hours: [Mon, Tue, Wed, Thu, Fri] 08:00 AM - 05:00 PM
Accessibility: Some Criteria Met (P, EB, IB, PA)

## IL

### Sangamon

Counselor

**Ellison, Taryn L, LPC**[+]
Gender: Female
319 E Madison St
Ste 1F
Springfield, IL 62701
Phone:(217) 545-8000
**NPI:1942995675**
Cultural Training Completed: Yes
Hours: [Mon, Tue, Wed, Thu, Fri] 08:00 AM - 04:30 PM
Accessibility: Some Criteria Met (P, EB, IB, PA)

**Goldstein, Dawn R, LPC**[+]
Gender: Female
520 N 4th St
Springfield, IL 62702
Phone:(217) 545-8000
**NPI:1285110593**
Cultural Training Completed: No
Hours: [Mon, Tue, Wed, Thu, Fri] 08:00 AM - 05:00 PM
Accessibility: Some Criteria Met (P, EB, IB, PA)

**Hager, Lindsay, LCPC**[*]
Gender: Female
320 E Carpenter St
Springfield, IL 62702
Phone:(217) 788-3948
**NPI:1992133243**
Cultural Training Completed: Yes

## IL

### Sangamon

Counselor

**Hager, Lindsay, LCPC**[*]
Hours: [Mon, Tue, Wed, Thu, Fri] 08:00 AM - 05:00 PM
Accessibility: Some Criteria Met (P, EB, IB, PA)

**Harrison, Cheri R, LPC**[+]
Gender: Female
320 E Carpenter St
Springfield, IL 62702
Phone:(217) 788-3948
**NPI:1750458139**
Cultural Training Completed: Yes
Hours: [Mon, Tue, Wed, Thu, Fri] 08:00 AM - 05:00 PM
Other Language(s):English
Accessibility: Some Criteria Met (P, EB, IB, PA)

**Johnson, Alicia R, MS**[#]
Gender: Female
1100 E Lincolnshire Blvd
Springfield, IL 62703
Phone:(217) 960-8308
**NPI:1477061943**
Cultural Training Completed: No
Hours: [Mon, Tue, Wed, Thu, Fri] 08:00 AM - 05:00 PM
Accessibility: Some Criteria Met (P, EB, IB, PA)

## IL

### Sangamon

Counselor

**Johnson, Alicia R, MS**[#]
Gender: Female
1100 E Lincolnshire Blvd
Springfield, IL 62703
Phone:(217) 528-7541
**NPI:1477061943**
Cultural Training Completed: No
Hours: [Mon, Tue, Wed, Thu, Fri] 08:00 AM - 05:00 PM
Accessibility: Some Criteria Met (P, EB, IB, PA)

**Littleton, Tiisha S, LPC**[+]
Gender: Female
3225 Hedley Rd
Springfield, IL 62711
Phone:(217) 726-7300
**NPI:1740923267**
Cultural Training Completed: Yes
Hours: [Mon, Tue, Wed, Thu, Fri] 08:00 AM - 05:00 PM
Accessibility: Some Criteria Met (P, EB, IB, PA)

**Neely, Cassidy, LCPC**[#]
Gender: Female
520 N 4th St
Springfield, IL 62702
Phone:(217) 545-8000
**NPI:1669264701**
Cultural Training Completed: No
Hours: [Mon, Tue, Wed, Thu, Fri] 08:00 AM - 05:00 PM

## IL

### Sangamon

Counselor

**Neely, Cassidy, LCPC**[#]
Accessibility: Some Criteria Met (P, EB, IB, PA)

**Oldani, Gabrielle, PC**[#]
Gender: Female
1100 E Lincolnshire Blvd
Springfield, IL 62703
Phone:(217) 528-7541
**NPI:1326936733**
Cultural Training Completed: No
Hours: [Mon, Tue, Wed, Thu, Fri] 08:00 AM - 05:00 PM
Accessibility: Some Criteria Met (P, EB, IB, PA)

**Orear, Kaitlyn, MA**[+]
Gender: Female
4481 Ash Grove Dr
Ste B
Springfield, IL 62711
Phone:(217) 247-4421
**NPI:1992531693**
Cultural Training Completed: No
Hours: [Mon, Tue, Wed, Thu, Fri] 08:00 AM - 05:00 PM
Accessibility: Some Criteria Met (P, EB, IB, PA)

**Rhodes, Dorothy B, LPC**[+]
Gender: Female
901 N 1st St
Ste 225
Springfield, IL 62702
Phone:(217) 788-4065

## IL

### Sangamon

#### Counselor

**Rhodes, Dorothy B, LPC+**
**NPI:1316906209**
Cultural Training Completed: No
Hours: [Mon, Tue, Wed, Thu, Fri] 08:00 AM - 05:00 PM
Accessibility: Some Criteria Met (P, EB, IB, PA)

**Rogers, Teresa L, PC+**
Gender: Female
2239 E Cook St
Springfield, IL 62703
Phone:(217) 788-2300
**NPI:1568950814**
Cultural Training Completed: Yes
Hours: [Mon, Tue, Wed, Thu, Fri] 08:00 AM - 05:00 PM, Sat 09:00 AM - 01:00 PM
Accessibility: Details Pending (P, EB, IB, PA)

**Short, Kelcy S, LPC+**
Gender: Female
901 N 1st St
Ste 225
Springfield, IL 62702
Phone:(217) 788-4065
**NPI:1346488319**
Cultural Training Completed: No
Hours: [Mon, Tue, Wed, Thu, Fri] 08:00 AM - 05:00 PM
After Hours Phone Number:(217) 788-4065

## IL

### Sangamon

#### Counselor

**Short, Kelcy S, LPC+**
Other Language(s):English
Accessibility: Some Criteria Met (P, EB, IB, PA)

**Smith, Brandon Michael, MA#**
Gender: Male
1100 E Lincolnshire Blvd
Springfield, IL 62703
Phone:(217) 528-7541
**NPI:1063230456**
Cultural Training Completed: Yes
Hours: [Mon, Tue, Wed, Thu, Fri] 08:00 AM - 05:00 PM
Accessibility: Some Criteria Met (P, EB, IB, PA)

**Steere, Elizabeth, LCPC+**
Gender: Female
319 E Madison St
Ste 1F
Springfield, IL 62701
Phone:(217) 545-8000
**NPI:1245918960**
Cultural Training Completed: No
Hours: [Mon, Tue, Wed, Thu, Fri] 08:00 AM - 04:30 PM
Accessibility: Some Criteria Met (P, EB, IB, PA)

**Waters, Daniel S, LCPC+**
Gender: Male

## IL

### Sangamon

#### Counselor

**Waters, Daniel S, LCPC+**
901 N 1st St
Ste 225
Springfield, IL 62702
Phone:(217) 788-4065
**NPI:1699435438**
Cultural Training Completed: No
Hours: [Mon, Tue, Wed, Thu, Fri] 08:00 AM - 05:00 PM
Accessibility: Some Criteria Met (P, EB, IB, PA)

#### Durable Medical Equipment (DME) & Medical Supplies

**Apria Healthcare Inc**
775 E Linton Ave
Springfield, IL 62703
Phone:(231) 222-4326
**NPI:1114905767**
Website: https://www.apria.com/
Cultural Training Completed: No
Hours: [Mon, Tue, Wed, Thu, Fri, Sat, Sun] 12:00 AM - 11:59 PM
Other Language(s):English
Accessibility: Details Pending (P, EB, IB, PA)

**Lincare Inc Springfield**
2108 S MacArthur Blvd
Springfield, IL 62704
Phone:(217) 528-1166
**NPI:1629143466**

## IL

### Sangamon

#### Durable Medical Equipment (DME) & Medical Supplies

**Lincare Inc Springfield**
Cultural Training Completed: No
Hours: [Mon, Tue, Wed, Thu, Fri, Sat, Sun] 08:00 AM - 05:00 PM
Other Language(s):English
Accessibility: Details Pending (P, EB, IB, PA)

**Memorial Home Services of Central Illinois, Inc.**
644 N 2nd St
Springfield, IL 62702
Phone:(217) 788-4663
**NPI:1336111053**
Website: https://www.memorialhomeservices.com/
Cultural Training Completed: Yes
Hours: [Mon, Tue, Wed, Thu, Fri] 08:00 AM - 05:00 PM
Accessibility: Some Criteria Met (P, EB, IB, PA)

**Memorial Home Services of Central Illinois, Inc.**
644 N 2nd St
Springfield, IL 62702
Phone:(217) 788-4663
**NPI:1194134361**

## IL

### Sangamon

#### Durable Medical Equipment (DME) & Medical Supplies

**Memorial Home Services of Central Illinois, Inc.**
Website: https://www.memorialhomeservices.com/
Cultural Training Completed: No
Hours: [Mon, Tue, Wed, Thu, Fri] 08:00 AM - 05:00 PM
Accessibility: Some Criteria Met (P, EB, IB, PA)

**Personal Mobility**
2924 N Dirksen Pkwy
Springfield, IL 62702
Phone:(217) 241-1548
Website: www.personalmobilityinc.com
Cultural Training Completed: No
Hours: [Mon, Tue, Wed, Thu, Fri] 08:00 AM - 05:00 PM
Other Language(s):English
Accessibility: Details Pending (P, EB, IB, PA)

**Rotech**
2865 Via Verde St
Springfield, IL 62703
Phone:(217) 726-8546
**NPI:1346220118**
Cultural Training Completed: Yes

## IL

### Sangamon

#### Durable Medical Equipment (DME) & Medical Supplies

**Rotech**
Hours: [Mon, Tue, Wed, Thu, Fri] 09:00 AM - 04:00 PM
Accessibility: Some Criteria Met (P, EB, IB, PA)

**SIU PHYSICIANS AND SURGEONS**
747 N Rutledge St
Springfield, IL 62702
Phone:(217) 545-8000
**NPI:1821290057**
Cultural Training Completed: No
Hours: [Mon, Tue, Wed, Thu, Fri] 08:00 AM - 05:00 PM
Other Language(s):English
Accessibility: Some Criteria Met (P, EB, IB, PA)

**SIU Physicians & Surgeons, Inc.**
747 North Rutledge Street
3rd Floor
Springfield, IL 62702
Phone:(217) 545-0885
**NPI:1821290057**
Cultural Training Completed: No
Hours: [Mon, Tue, Wed, Thu, Fri] 08:00 AM - 05:00 PM
Accessibility: Some Criteria Met (P, EB, IB, PA)

## IL

### Sangamon

#### Durable Medical Equipment (DME) & Medical Supplies

**Vono Pharmacy & Convenient Center, Inc**
400 N 1st St
Springfield, IL 62702
Phone:(217) 522-2403
**NPI:1235437559**
Website: https://www.vono.com
Cultural Training Completed: No
Hours: [Mon, Tue, Wed, Thu, Fri] 08:00 AM - 05:00 PM
Accessibility: Details Pending (P, EB, IB, PA)

#### Home Delivered Meals

**Senior Services of Central Illinois, Inc.**
701 W Mason St
Springfield, IL 62702
Phone:(217) 528-4035
Website: https://www.centralilseniors.org/
Cultural Training Completed: No
Hours: [Mon, Tue, Wed, Thu, Fri] 08:30 AM - 05:00 PM
Other Language(s):English
Accessibility: Details Pending (P, EB, IB, PA)

## IL

### Sangamon

#### Home Health

**Memorial Home Services**
720 N Bond St
Springfield, IL 62702
Phone:(312) 567-2000
**NPI:1982607123**
Website: https://www.memorialhomeservices.com/
Cultural Training Completed: No
Hours: [Mon, Tue, Wed, Thu, Fri] 08:00 AM - 05:00 PM
Other Language(s):English
Accessibility: Details Pending (P, EB, IB, PA)

**Memorial Home Services, NFP**
701 North 1st Street
Springfield, IL 62781
Phone:(217) 788-4663
**NPI:1982607123**
Website: https://www.memorialhomeservices.com/
Cultural Training Completed: No
Hours: [Mon, Tue, Wed, Thu, Fri] 08:00 AM - 05:00 PM
Accessibility: Some Criteria Met (P, EB, IB, PA)

**Memorial Home Services, NFP**
701 North First Steet
Springfield, IL 62781
Phone:(217) 788-4663

## IL

### Sangamon

#### Home Health

**Memorial Home Services, NFP**
**NPI:1982607123**
Website: https://www.memorialhomeservices.com/
Cultural Training Completed: No
Hours: [Mon, Tue, Wed, Thu, Fri] 08:00 AM - 04:30 PM
Other Language(s):English
Accessibility: Some Criteria Met (P, EB, IB, PA)

#### Hospice Care, Community Based

**Avalon Hospice of Springfield**
2815 Old Jacksonville Rd
Ste 202
Springfield, IL 62704
Phone:(217) 525-6200
**NPI:1811393564**
Website: https://www.dupagehealth.org
Cultural Training Completed: No
Hours: [Mon, Tue, Wed, Thu, Fri] 08:00 AM - 05:00 PM
Accessibility: Some Criteria Met (P, EB, IB, PA)

**Memorial Home Services**
720 N Bond St
Springfield, IL 62702

## IL

### Sangamon

#### Hospice Care, Community Based

**Memorial Home Services**
Phone:(847) 983-1400
**NPI:1003935560**
Website: https://www.memorialhomeservices.com/
Cultural Training Completed: No
Hours: [Mon, Tue, Wed, Thu, Fri] 08:00 AM - 05:00 PM
Other Language(s):English
Accessibility: Details Pending (P, EB, IB, PA)

**Memorial Home Services, NFP**
701 North First Steet
Springfield, IL 62781
Phone:(217) 788-4663
**NPI:1003935560**
Website: https://www.memorialhomeservices.com/
Cultural Training Completed: No
Hours: [Mon, Tue, Wed, Thu, Fri] 08:00 AM - 04:30 PM
Other Language(s):English
Accessibility: Some Criteria Met (P, EB, IB, PA)

**Memorial Home Services, NFP**
701 North 1st Street
Springfield, IL 62781

## IL

### Sangamon

#### Hospice Care, Community Based

**Memorial Home Services, NFP**
Phone:(217) 788-4663
**NPI:1003935560**
Website: https://www.memorialhomeservices.com/
Cultural Training Completed: No
Hours: [Mon, Tue, Wed, Thu, Fri] 08:00 AM - 05:00 PM
Accessibility: Some Criteria Met (P, EB, IB, PA)

#### Laboratory Testing

**Quest Diagnostics-Springfield-3119 Robbins Rd**
3119 Robbins Rd
Springfield, IL 62704
Phone:(217) 793-2282
**NPI:1881630614**
Website: http://www.amitahealth.org
Cultural Training Completed: No
Hours: [Mon, Tue, Wed, Thu, Fri] 08:00 AM - 05:00 PM
Accessibility: Details Pending (P, EB, IB, PA)

**Springfield Clinic**
1351 S 8th St
Springfield, IL 62703
Phone:(217) 528-7541
**NPI:1396782363**

## IL

### Sangamon

#### Laboratory Testing

**Springfield Clinic**
Website: https://www.springfieldclinic.com/
Cultural Training Completed: No
Hours: [Mon, Tue, Wed, Thu, Fri] 08:00 AM - 05:00 PM
Accessibility: Some Criteria Met (P, EB, IB, PA)

**Springfield Clinic, Llp**
1025 S 6th St
Springfield, IL 62703
Phone:(217) 528-7541
**NPI:1396782363**
Website: https://www.springfieldclinic.com/
Cultural Training Completed: No
Hours: [Mon, Tue, Wed, Thu, Fri] 08:00 AM - 05:00 PM
Accessibility: Some Criteria Met (P, EB, IB, PA)

#### Multi-Specialty Group

**Arcadia Care On the Hill**
555 W Carpenter St
Springfield, IL 62702
Phone:(217) 525-1880
**NPI:1700598059**
Website: credentialing@rcmexperts.com
Cultural Training Completed: No

## IL

### Sangamon

Multi-Specialty Group

**Arcadia Care On the Hill**
Hours: [Mon, Tue, Wed, Thu, Fri] 08:00 AM - 05:00 PM
Accessibility: Details Pending (P, EB, IB, PA)

**Board of Trustees of Southern Illinois University**
520 N 4th St
Springfield, IL 62702
Phone:(217) 545-8000
**NPI:1396097960**
Website: http://www.siumed.org
Cultural Training Completed: No
Hours: [Mon, Tue, Wed, Thu, Fri] 08:00 AM - 05:00 PM
Accessibility: Some Criteria Met (P, EB, IB, PA)

**Elu, LLC**
901 S 2nd St
Ste 201
Springfield, IL 62704
Phone:(423) 933-1666
**NPI:1396222394**
Cultural Training Completed: No
Hours: [Mon, Tue, Wed, Thu, Fri] 08:00 AM - 06:00 PM
Accessibility: Details Pending (P, EB, IB, PA)

## IL

### Sangamon

Multi-Specialty Group

**Gastro/GIM/IM Hosps - Moy**
751 N Rutledge St
Ste 1100
Springfield, IL 62702
Phone:(217) 545-3821
**NPI:1558385989**
Website: http://www.siumed.org
Cultural Training Completed: No
Hours: [Mon, Tue, Wed, Thu, Fri] 08:00 AM - 05:00 PM
Accessibility: Details Pending (P, EB, IB, PA)

**Illini Community Hospital**
1932 S Lincoln Ave
Springfield, IL 62704
Phone:(217) 285-9447
**NPI:1710920129**
Website: https://www.blessinghealth.org/
Cultural Training Completed: No
Hours: [Mon, Tue, Wed, Thu, Fri] 08:00 AM - 05:00 PM
Accessibility: Details Pending (P, EB, IB, PA)

**Illinois Neurological Institute**
2524 Farragut Dr
Springfield, IL 62704
Phone:(877) 464-6670
**NPI:1922445527**

## IL

### Sangamon

Multi-Specialty Group

**Illinois Neurological Institute**
Website: http://www.osfhealthcare.org
Cultural Training Completed: No
Hours: [Mon, Tue, Wed, Thu, Fri] 08:00 AM - 05:00 PM
Accessibility: Some Criteria Met (P, EB, IB, PA)

**Memorial Medical Center**
320 E Carpenter St
Springfield, IL 62702
Phone:(217) 788-3948
**NPI:1033171343**
Website: http://www.memorialmedical.com/
Cultural Training Completed: No
Hours: [Mon, Tue, Wed, Thu, Fri] 08:00 AM - 05:00 PM
Accessibility: Some Criteria Met (P, EB, IB, PA)

**Memorial Medical Center**
701 North First
Springfield, IL 62781
Phone:(217) 545-8000
**NPI:1396097960**
Website: http://www.siumed.org
Cultural Training Completed: No

## IL

### Sangamon

Multi-Specialty Group

**Memorial Medical Center**
Hours: [Mon, Tue, Wed, Thu, Fri] 08:00 AM - 05:00 PM
Accessibility: Details Pending (P, EB, IB, PA)

**Memorial Physician Servcies South Sixth Medical Associates**
2950 S 6th St
Springfield, IL 62703
Phone:(217) 588-7450
**NPI:1174877930**
Website: https://www.memorialmd.com
Cultural Training Completed: No
Hours: [Mon, Tue, Wed, Thu, Fri] 08:00 AM - 05:00 PM
Other Language(s):English
Accessibility: Some Criteria Met (P, EB, IB, PA)

**Memorial Physician Services Express Care**
3220 Atlanta St
Springfield, IL 62707
Phone:(217) 588-7400
**NPI:1174877930**
Website: https://www.memorialmd.com
Cultural Training Completed: No

## IL

### Sangamon

Multi-Specialty Group

**Memorial Physician Services Express Care**
Hours: [Mon, Tue, Wed, Thu, Fri] 08:00 AM - 05:00 PM
Other Language(s):English
Accessibility: Some Criteria Met (P, EB, IB, PA)

**Memorial Physician Services Koke Mill**
3132 Old Jacksonville Rd
Ste 210
Springfield, IL 62704
Phone:(217) 862-0800
**NPI:1174877930**
Website: https://www.memorialmd.com
Cultural Training Completed: No
Hours: [Mon, Tue, Wed, Thu, Fri] 08:00 AM - 05:00 PM
Other Language(s):English
Accessibility: Some Criteria Met (P, EB, IB, PA)

**Memorial Physician Services Koke Mill**
3132 Old Jacksonville Rd
Ste 200
Springfield, IL 62704
Phone:(217) 862-0800
**NPI:1174877930**

## IL

### Sangamon

Multi-Specialty Group

**Memorial Physician Services Koke Mill**
Website: https://www.memorialmd.com
Cultural Training Completed: No
Hours: [Mon, Tue, Wed, Thu, Fri] 08:00 AM - 05:00 PM
Other Language(s):English
Accessibility: Some Criteria Met (P, EB, IB, PA)

**Memorial Physician Services Vine Street**
3225 Hedley Rd
Springfield, IL 62711
Phone:(217) 726-7300
**NPI:1174877930**
Website: https://www.memorialmd.com
Cultural Training Completed: No
Hours: [Mon, Tue, Wed, Thu, Fri] 08:00 AM - 05:00 PM
Other Language(s):English
Accessibility: Some Criteria Met (P, EB, IB, PA)

**Memorial Urgent Care**
2950 S 6th St
Springfield, IL 62703
Phone:(217) 588-7450
**NPI:1275065906**

## IL

### Sangamon

Multi-Specialty Group

**Memorial Urgent Care**
Website: http://www.memorialmd.com
Cultural Training Completed: No
Hours: [Mon, Tue, Wed, Thu, Fri] 08:00 AM - 05:00 PM
Accessibility: Some Criteria Met (P, EB, IB, PA)

**Memorial Urgent Care Koke**
3132 Old Jacksonville Rd
Ste 110
Springfield, IL 62704
Phone:(217) 588-2600
**NPI:1275065906**
Website: http://www.memorialmd.com
Cultural Training Completed: No
Hours: [Mon, Tue, Wed, Thu, Fri] 08:00 AM - 05:00 PM, [Sat, Sun] 08:00 AM - 08:00 PM
Accessibility: Some Criteria Met (P, EB, IB, PA)

**Mental Health Center of Cental Illinois dba Memorial Counseling Associates**
901 N 1st St
Ste 225
Springfield, IL 62702
Phone:(217) 788-4065
**NPI:1750614798**

## IL

### Sangamon

Multi-Specialty Group

**Mental Health Center of Cental Illinois dba Memorial Counseling Associates**
Cultural Training Completed: No
Hours: [Mon, Tue, Wed, Thu, Fri] 08:00 AM - 05:00 PM
Accessibility: Some Criteria Met (P, EB, IB, PA)

**Mental Health Center of Cental Illinois dba Memorial Counseling Associates**
3225 Hedley Rd
Springfield, IL 62711
Phone:(217) 726-7300
**NPI:1750614798**
Cultural Training Completed: No
Hours: [Mon, Tue, Wed, Thu, Fri] 08:00 AM - 05:00 PM
Accessibility: Some Criteria Met (P, EB, IB, PA)

**Metro Infectious Disease Consultants, LLC**
510 E Apple Orchard Rd
Ste 102
Springfield, IL 62703
Phone:(877) 448-3627
**NPI:1235125717**
Cultural Training Completed: No

## IL

### Sangamon

Multi-Specialty Group

**Metro Infectious Disease Consultants, LLC**
Hours: [Mon, Tue, Wed, Thu, Fri] 08:00 AM - 05:00 PM
Accessibility: Details Pending (P, EB, IB, PA)

**OBGYN - Lincolnshire Clinic**
1100 E Lincolnshire Blvd
Ste 200
Springfield, IL 62703
Phone:(217) 545-8000
**NPI:1558385989**
Website: http://www.siumed.org
Cultural Training Completed: Yes
Hours: [Mon, Tue, Wed, Thu, Fri] 08:00 AM - 04:30 PM
Accessibility: Some Criteria Met (P, EB, IB, PA)

**Orthopaedic Center of Illinois**
1301 S Koke Mill Rd
Springfield, IL 62711
Phone:(217) 547-9100
**NPI:1154300572**
Cultural Training Completed: No
Hours: [Mon, Tue, Wed, Thu, Fri] 08:00 AM - 05:00 PM
Accessibility: Some Criteria Met (P, EB, IB, PA)

## IL

### Sangamon

Multi-Specialty Group

**Pathology Associates Of Central Illinois Ltd**
701 North First Street
Springfield, IL 62781
Phone:(217) 788-3060
**NPI:1548363138**
Website: https://www.hshs.org
Cultural Training Completed: No
Hours: [Mon, Tue, Wed, Thu, Fri] 08:00 AM - 05:00 PM
Other Language(s):English
Accessibility: Details Pending (P, EB, IB, PA)

**Prairie Cardiovascular Consultants Ltd**
619 E Mason St
Springfield, IL 62701
Phone:(217) 788-0706
**NPI:1811096811**
Website: https://www.boydhcs.org
Cultural Training Completed: No
Hours: [Mon, Tue, Wed, Thu, Fri] 08:00 AM - 05:00 PM
Accessibility: Some Criteria Met (P, EB, IB, PA)

**Robert C Russell M D S C**
3050 Montvale Dr
Ste B
Springfield, IL 62704
Phone:(217) 525-0808

## IL

### Sangamon

Multi-Specialty Group

**Robert C Russell M D S C**
**NPI:1396835641**
Website: http://www.heartlandplasticsurgerycenter.com/
Cultural Training Completed: No
Hours: [Mon, Tue, Wed, Thu, Fri] 08:00 AM - 05:00 PM
Accessibility: Details Pending (P, EB, IB, PA)

**SIU Behavioral Hlth Service**
901 W Jefferson St
Springfield, IL 62702
Phone:(217) 545-8000
**NPI:1558385989**
Website: http://www.siumed.org
Cultural Training Completed: No
Hours: [Mon, Tue, Wed, Thu, Fri] 08:00 AM - 05:00 PM
Accessibility: Details Pending (P, EB, IB, PA)

**SIU Center For Family Medicine**
710 N 8th St
Springfield, IL 62702
Phone:(217) 525-1064
**NPI:1396097960**
Website: http://www.siumed.org
Cultural Training Completed: No

## IL

### Sangamon

Multi-Specialty Group

**SIU Center For Family Medicine**
Hours: [Mon, Tue, Wed, Fri] 08:30 AM - 05:00 PM, Thu 08:00 AM - 05:00 PM
Other Language(s):French,English
Accessibility: Some Criteria Met (P, EB, IB, PA)

**SIU Center For Family Medicine**
3220 Atlanta St
Ste 100
Springfield, IL 62707
Phone:(217) 545-4968
**NPI:1396097960**
Website: http://www.siumed.org
Cultural Training Completed: No
Hours: [Mon, Tue, Wed, Thu, Fri] 08:00 AM - 05:00 PM
Accessibility: Some Criteria Met (P, EB, IB, PA)

**SIU Center for Family Medicine - General Internal Medicine Clinic**
751 N Rutledge St
Ste 1100
Springfield, IL 62702
Phone:(217) 545-8000
**NPI:1396097960**
Website: http://www.siumed.org

## IL

### Sangamon

#### Multi-Specialty Group

**SIU Center for Family Medicine - General Internal Medicine Clinic**
Cultural Training Completed: No
Hours: [Mon, Tue, Wed, Thu, Fri] 08:00 AM - 05:00 PM
Accessibility: Some Criteria Met (P, EB, IB, PA)

**SIU Center for Maternal Fetal Medicine**
400 N 9th St
Ste A
Springfield, IL 62702
Phone:(217) 545-8000
**NPI:1558385989**
Website: http://www.siumed.org
Cultural Training Completed: No
Hours: [Mon, Tue, Wed, Thu, Fri] 08:00 AM - 05:00 PM
Accessibility: Details Pending (P, EB, IB, PA)

**SIU Gastroenterology Clinic**
315 W Carpenter St
# 1
Springfield, IL 62702
Phone:(217) 545-8000
**NPI:1558385989**
Website: http://www.siumed.org
Cultural Training Completed: No

## IL

### Sangamon

#### Multi-Specialty Group

**SIU Gastroenterology Clinic**
Hours: [Mon, Tue, Wed, Thu, Fri] 08:00 AM - 05:00 PM
Accessibility: Some Criteria Met (P, EB, IB, PA)

**SIU Infectious Diseases Clinic**
751 N Rutledge St
Ste 2100
Springfield, IL 62702
Phone:(217) 545-8000
**NPI:1558385989**
Website: http://www.siumed.org
Cultural Training Completed: No
Hours: [Mon, Tue, Wed, Thu, Fri] 08:00 AM - 05:00 PM
Accessibility: Details Pending (P, EB, IB, PA)

**SIU Institute for Plastic Surgery**
747 N Rutledge St
# 3
Springfield, IL 62702
Phone:(217) 545-8000
**NPI:1558385989**
Website: http://www.siumed.org
Cultural Training Completed: No
Hours: [Mon, Tue, Wed, Thu, Fri] 08:00 AM - 05:00 PM

## IL

### Sangamon

#### Multi-Specialty Group

**SIU Institute for Plastic Surgery**
Accessibility: Details Pending (P, EB, IB, PA)

**SIU NEUROSURGERY CLINIC**
747 N Rutledge St
# 2
Springfield, IL 62702
Phone:(217) 545-7721
**NPI:1558385989**
Website: http://www.siumed.org
Cultural Training Completed: No
Hours: [Mon, Tue, Wed, Thu, Fri] 08:00 AM - 05:00 PM
Accessibility: Details Pending (P, EB, IB, PA)

**SIU Nephrology**
3401 Conifer Dr
Springfield, IL 62711
Phone:(217) 545-8000
**NPI:1558385989**
Website: http://www.siumed.org
Cultural Training Completed: No
Hours: [Mon, Tue, Wed, Thu, Fri] 08:00 AM - 05:00 PM
Accessibility: Details Pending (P, EB, IB, PA)

**SIU Neurosurgery Clinic**
747 N Rutledge St

## IL

### Sangamon

#### Multi-Specialty Group

**SIU Neurosurgery Clinic**
Springfield, IL 62702
Phone:(217) 545-7721
**NPI:1558385989**
Website: http://www.siumed.org
Cultural Training Completed: No
Hours: [Mon, Tue, Wed, Thu, Fri] 08:00 AM - 05:00 PM
Accessibility: Details Pending (P, EB, IB, PA)

**SIU Neurosurgery Clinic**
747 N Rutledge St
Fl 2
Springfield, IL 62702
Phone:(217) 545-8000
**NPI:1558385989**
Website: http://www.siumed.org
Cultural Training Completed: No
Hours: [Mon, Tue, Wed, Thu, Fri] 08:00 AM - 04:30 PM
Accessibility: Some Criteria Met (P, EB, IB, PA)

**SIU Obstetrics & Gynecology**
400 N 9th St
Fl 3
Springfield, IL 62702
Phone:(217) 545-8000
**NPI:1558385989**
Website: http://www.siumed.org

## IL

### Sangamon

Multi-Specialty Group

**SIU Obstetrics & Gynecology**
Cultural Training Completed: No
Hours: [Mon, Tue, Wed, Thu, Fri] 08:00 AM - 05:00 PM
Accessibility: Details Pending (P, EB, IB, PA)

**SIU PEDIATRIC HOSPITALIST AT HSHS S**
415 N 9TH ST
STE 4W64
Springfield, IL 62702
Phone:(217) 545-8000
**NPI:1558385989**
Website: http://www.siumed.org
Cultural Training Completed: No
Hours: [Mon, Tue, Wed, Thu, Fri] 08:00 AM - 05:00 PM
Accessibility: Some Criteria Met (P, EB, IB, PA)

**SIU PHYSICIANS & SURGEONS, INC**
400 CALDWELL ST
Springfield, IL 62701
Phone:(217) 545-8000
**NPI:1558385989**
Website: http://www.siumed.org
Cultural Training Completed: No
Hours: [Mon, Tue, Wed, Thu, Fri] 08:00 AM - 05:00 PM

## IL

### Sangamon

Multi-Specialty Group

**SIU PHYSICIANS & SURGEONS, INC**
Accessibility: Details Pending (P, EB, IB, PA)

**SIU PHYSICIANS & SURGEONS, INC**
415 N 9th St
Ste 4W16
Springfield, IL 62702
Phone:(217) 545-8000
**NPI:1558385989**
Website: http://www.siumed.org
Cultural Training Completed: No
Hours: [Mon, Tue, Wed, Thu, Fri] 08:00 AM - 05:00 PM
Accessibility: Details Pending (P, EB, IB, PA)

**SIU PHYSICIANS & SURGEONS, INC.**
415 N 9th St
# 4W16
Springfield, IL 62702
Phone:(217) 545-8000
**NPI:1558385989**
Website: http://www.siumed.org
Cultural Training Completed: No
Hours: [Mon, Tue, Wed, Thu, Fri] 08:00 AM - 05:00 PM
Accessibility: Details Pending (P, EB, IB, PA)

## IL

### Sangamon

Multi-Specialty Group

**SIU PHYSICIANS AND SURGEONS INC**
415 N 9th St
Ste 6W100
Springfield, IL 62702
Phone:(217) 545-8000
**NPI:1558385989**
Website: http://www.siumed.org
Cultural Training Completed: No
Hours: [Mon, Tue, Wed, Thu, Fri] 08:00 AM - 05:00 PM
Accessibility: Details Pending (P, EB, IB, PA)

**SIU PHYSICIANS AND SURGEONS INC**
400 N 9th St
# 3
Springfield, IL 62702
Phone:(217) 545-8000
**NPI:1558385989**
Website: http://www.siumed.org
Cultural Training Completed: No
Hours: [Mon, Tue, Wed, Thu, Fri] 08:00 AM - 04:30 PM
Other Language(s):English
Accessibility: Some Criteria Met (P, EB, IB, PA)

## IL

### Sangamon

Multi-Specialty Group

**SIU PHYSICIANS AND SURGEONS INC**
747 N RUTLEDGE ST
FL 5
Springfield, IL 62702
Phone:(217) 545-7362
**NPI:1558385989**
Website: http://www.siumed.org
Cultural Training Completed: No
Hours: [Mon, Tue, Wed, Thu, Fri] 08:00 AM - 05:00 PM
Accessibility: Details Pending (P, EB, IB, PA)

**SIU PHYSICIANS AND SURGEONS INC**
301 N 8th St
# Pav # 5B
Springfield, IL 62701
Phone:(217) 528-7541
**NPI:1558385989**
Website: http://www.siumed.org
Cultural Training Completed: No
Hours: [Mon, Tue, Wed, Thu, Fri] 08:00 AM - 05:00 PM
Accessibility: Details Pending (P, EB, IB, PA)

**SIU PHYSICIANS AND SURGEONS INC**
301 N 8th St
# Pav # 4B

## IL

### Sangamon

Multi-Specialty Group

**SIU PHYSICIANS AND SURGEONS INC**
Springfield, IL 62701
Phone:(217) 528-7541
**NPI:1558385989**
Website:
http://www.siumed.org
Cultural Training Completed: No
Hours: [Mon, Tue, Wed, Thu, Fri] 08:00 AM - 05:00 PM
Accessibility: Details Pending (P, EB, IB, PA)

**SIU Pediatric Cardiology**
400 N 9th St
Fl 2
Springfield, IL 62702
Phone:(217) 545-8000
**NPI:1558385989**
Website:
http://www.siumed.org
Cultural Training Completed: No
Hours: [Mon, Tue, Wed, Thu, Fri] 08:00 AM - 05:00 PM
Accessibility: Details Pending (P, EB, IB, PA)

**SIU Pediatric Developmental & Behavioral Medicine**
400 N 9th St
# 4
Springfield, IL 62702
Phone:(217) 545-8000
**NPI:1558385989**

## IL

### Sangamon

Multi-Specialty Group

**SIU Pediatric Developmental & Behavioral Medicine**
Website:
http://www.siumed.org
Cultural Training Completed: Yes
Hours: [Mon, Tue, Wed, Thu, Fri] 08:00 AM - 04:30 PM
Accessibility: Details Pending (P, EB, IB, PA)

**SIU Pediatric Orthopedic Surgery**
400 N 2nd St
Springfield, IL 62702
Phone:(217) 545-8000
**NPI:1558385989**
Website:
http://www.siumed.org
Cultural Training Completed: Yes
Hours: [Mon, Tue, Wed, Thu, Fri] 08:00 AM - 04:30 PM
Accessibility: Some Criteria Met (P, EB, IB, PA)

**SIU Physicians & Surgeon**
315 W Carpenter St
# A
Springfield, IL 62702
Phone:(217) 545-8000
**NPI:1558385989**
Website:
https://www.siumed.edu
Cultural Training Completed: Yes

## IL

### Sangamon

Multi-Specialty Group

**SIU Physicians & Surgeon**
Hours: [Mon, Tue, Wed, Thu, Fri] 08:00 AM - 05:00 PM
Accessibility: Some Criteria Met (P, EB, IB, PA)

**SIU Physicians & Surgeons, Inc**
102 W KENWOOD AVE
LOWER LEVEL
Springfield, IL 62702
Phone:(217) 872-3800
**NPI:1558385989**
Website:
http://www.siumed.org
Cultural Training Completed: No
Hours: [Mon, Tue, Wed, Thu, Fri] 08:00 AM - 05:00 PM
Accessibility: Details Pending (P, EB, IB, PA)

**SIU Physicians & Surgeons, Inc.**
747 North Rutlege Street
4th Floor
Springfield, IL 62702
Phone:(217) 545-8000
**NPI:1558385989**
Website:
http://www.siumed.org
Cultural Training Completed: Yes
Hours: [Mon, Tue, Wed, Thu, Fri] 08:00 AM - 04:30 PM

## IL

### Sangamon

Multi-Specialty Group

**SIU Physicians & Surgeons, Inc.**
Accessibility: Some Criteria Met (P, EB, IB, PA)

**SIU Physicians & Surgeons, Inc.**
302 W HAY STREET
STE 200
Springfield, IL 62702
Phone:(217) 545-8000
**NPI:1558385989**
Website:
http://www.siumed.org
Cultural Training Completed: No
Hours: [Mon, Tue, Wed, Thu, Fri] 08:00 AM - 05:00 PM
Accessibility: Details Pending (P, EB, IB, PA)

**SIU Physicians & Surgeons, Inc.**
302 W HAY ST
STE 140
Springfield, IL 62701
Phone:(217) 876-4200
**NPI:1558385989**
Website:
http://www.siumed.org
Cultural Training Completed: No
Hours: [Mon, Tue, Wed, Thu, Fri] 08:00 AM - 05:00 PM
Accessibility: Some Criteria Met (P, EB, IB, PA)

## IL

### Sangamon

Multi-Specialty Group

**SIU Physicians & Surgeons, Inc.**
319 E Madison St
Springfield, IL 62701
Phone:(217) 545-8000
**NPI:1487767133**
Website:
http://www.siumed.edu/
Cultural Training Completed: No
Hours: [Mon, Tue, Wed, Thu, Fri] 08:00 AM - 05:00 PM
Accessibility: Some Criteria Met (P, EB, IB, PA)

**SIU Physicians & Surgeons, Inc.**
400 N 9th St
Springfield, IL 62702
Phone:(217) 545-7214
**NPI:1487767133**
Website:
http://www.siumed.edu/
Cultural Training Completed: No
Hours: [Mon, Tue, Wed, Thu, Fri] 08:00 AM - 04:00 PM
Accessibility: Some Criteria Met (P, EB, IB, PA)

**SIU Physicians & Surgeons, Inc.**
400 N 9th St
Springfield, IL 62702
Phone:(217) 545-8000
**NPI:1558385989**
Website:
https://www.siumed.edu

## IL

### Sangamon

Multi-Specialty Group

**SIU Physicians & Surgeons, Inc.**
Cultural Training Completed: No
Hours: [Mon, Tue, Wed, Thu, Fri] 08:00 AM - 05:00 PM
Accessibility: Details Pending (P, EB, IB, PA)

**SIU Physicians and Surgeons**
400 N 9th St
# 2
Springfield, IL 62702
Phone:(217) 545-8000
**NPI:1558385989**
Website:
http://www.siumed.org
Cultural Training Completed: No
Hours: [Mon, Tue, Wed, Thu, Fri] 08:00 AM - 04:30 PM
Other Language(s):English
Accessibility: Some Criteria Met (P, EB, IB, PA)

**SIU Physicians and Surgeons**
319 E Madison St
Springfield, IL 62701
Phone:(217) 545-8000
**NPI:1558385989**
Website:
http://www.siumed.org
Cultural Training Completed: No

## IL

### Sangamon

Multi-Specialty Group

**SIU Physicians and Surgeons**
Hours: [Mon, Tue, Wed, Thu, Fri] 08:00 AM - 04:30 PM
Other Language(s):French,Chinese,Arabic,Gujarati,English
Accessibility: Some Criteria Met (P, EB, IB, PA)

**SIU Physicians and Surgeons**
751 N Rutledge St
Springfield, IL 62702
Phone:(217) 545-3821
**NPI:1558385989**
Website:
http://www.siumed.org
Cultural Training Completed: No
Hours: [Mon, Tue, Wed, Thu, Fri] 08:00 AM - 05:00 PM
Accessibility: Details Pending (P, EB, IB, PA)

**SIU Physicians and Surgeons Inc**
319 E Madison St
Springfield, IL 62701
Phone:(217) 545-8000
**NPI:1033397138**
Website:
https://lincolnprairiebhc.com/
Cultural Training Completed: No

## IL

### Sangamon

Multi-Specialty Group

**SIU Physicians and Surgeons Inc**
Hours: [Mon, Tue, Wed, Thu, Fri] 08:00 AM - 05:00 PM
Accessibility: Details Pending (P, EB, IB, PA)

**SIU Physicians and Surgeons Inc**
319 E Madison St
Springfield, IL 62701
Phone:(217) 545-8000
**NPI:1396097960**
Website:
http://www.siumed.org
Cultural Training Completed: No
Hours: [Mon, Tue, Wed, Thu, Fri] 08:00 AM - 05:00 PM
Accessibility: Details Pending (P, EB, IB, PA)

**SIU Physicians and Surgeons Inc**
400 N 9th St
# 4
Springfield, IL 62702
Phone:(217) 545-8000
**NPI:1396097960**
Website:
http://www.siumed.org
Cultural Training Completed: No
Hours: [Mon, Tue, Wed, Thu, Fri] 08:00 AM - 05:00 PM
Accessibility: Details Pending (P, EB, IB, PA)

## IL

### Sangamon

Multi-Specialty Group

**SIU Physicians and Surgeons, Inc**
415 N 9TH ST
STE 4W16
Springfield, IL 62701
Phone:(217) 545-8000
**NPI:1558385989**
Website:
http://www.siumed.org
Cultural Training Completed: No
Hours: [Mon, Tue, Wed, Thu, Fri] 08:00 AM - 05:00 PM
Accessibility: Some Criteria Met (P, EB, IB, PA)

**SIU Physicians and Surgeons, Inc**
747 N RUTLEDGE ST
FL 4
Springfield, IL 62702
Phone:(217) 545-8000
**NPI:1558385989**
Website:
http://www.siumed.org
Cultural Training Completed: No
Hours: [Mon, Tue, Wed, Thu, Fri] 08:00 AM - 05:00 PM
Accessibility: Details Pending (P, EB, IB, PA)

**SIU Physicians and Surgeons, Inc**
301 N 8TH ST
STE 3B
Springfield, IL 62702
Phone:(217) 545-8000
**NPI:1558385989**

## IL

### Sangamon

Multi-Specialty Group

**SIU Physicians and Surgeons, Inc**
Website:
http://www.siumed.org
Cultural Training Completed: No
Hours: [Mon, Tue, Wed, Thu, Fri] 08:00 AM - 05:00 PM
Accessibility: Details Pending (P, EB, IB, PA)

**SIU Physicians and Surgeons, Inc**
747 N RUTLEDGE ST
4TH FLOOR
Springfield, IL 62702
Phone:(217) 545-8000
**NPI:1558385989**
Website:
http://www.siumed.org
Cultural Training Completed: No
Hours: [Mon, Tue, Wed, Thu, Fri] 08:00 AM - 05:00 PM
Accessibility: Details Pending (P, EB, IB, PA)

**SIU Physicians and Surgeons, Inc**
747 N RUTLEDGE ST
4TH FL
Springfield, IL 62702
Phone:(217) 545-7721
**NPI:1558385989**
Website:
http://www.siumed.org
Cultural Training Completed: No

## IL

### Sangamon

Multi-Specialty Group

**SIU Physicians and Surgeons, Inc**
Hours: [Mon, Tue, Wed, Thu, Fri] 08:00 AM - 05:00 PM
Accessibility: Details Pending (P, EB, IB, PA)

**SIU Physicians and Surgeons, Inc**
747 N Rutledge St
# 5
Springfield, IL 62702
Phone:(217) 545-7362
**NPI:1558385989**
Website:
http://www.siumed.org
Cultural Training Completed: No
Hours: [Mon, Tue, Wed, Thu, Fri] 08:00 AM - 05:00 PM
Accessibility: Details Pending (P, EB, IB, PA)

**SIU Physicians and Surgerons**
400 N 9th St
Ste 4
Springfield, IL 62702
Phone:(217) 545-8000
**NPI:1558385989**
Website:
http://www.siumed.org
Cultural Training Completed: No
Hours: [Mon, Tue, Wed, Thu, Fri] 08:00 AM - 05:00 PM

## IL

### Sangamon

Multi-Specialty Group

**SIU Physicians and Surgerons**
Accessibility: Some Criteria Met (P, EB, IB, PA)

**SIU Psychiatry**
319 E MADISON ST
FL 3
Springfield, IL 62701
Phone:(217) 545-8000
**NPI:1558385989**
Website:
http://www.siumed.org
Cultural Training Completed: No
Hours: [Mon, Tue, Wed, Thu, Fri] 08:00 AM - 05:00 PM
Accessibility: Some Criteria Met (P, EB, IB, PA)

**SIU Surgical Oncology AT Simmons Cancer Institute**
315 W Carpenter St
Fl 1
Springfield, IL 62702
Phone:(217) 545-8000
**NPI:1558385989**
Website:
http://www.siumed.org
Cultural Training Completed: No
Hours: [Mon, Tue, Wed, Thu, Fri] 08:00 AM - 04:30 PM
Accessibility: Details Pending (P, EB, IB, PA)

**SIU Vascular Surgery**
747 N Rutledge St

## IL

### Sangamon

#### Multi-Specialty Group

**SIU Vascular Surgery**
Fl 4
Springfield, IL 62702
Phone:(217) 545-8000
**NPI:1558385989**
Website:
http://www.siumed.org
Cultural Training Completed: No
Hours: [Mon, Tue, Wed, Thu, Fri] 08:00 AM - 05:00 PM
Accessibility: Details Pending (P, EB, IB, PA)

**SPRINGFIELD HOSPITAL, INC.**
5230 6th Street Frontage Rd E
Springfield, IL 62703
Phone:(217) 585-1180
**NPI:1033397138**
Website:
https://lincolnprairiebhc.com/
Cultural Training Completed: No
Hours: [Mon, Tue, Wed, Thu, Fri] 08:00 AM - 05:00 PM, [Sat, Sun] 12:00 AM - 11:59 PM
Other Language(s):Hindi,English
Accessibility: Details Pending (P, EB, IB, PA)

**Siu P&S**
315 W Carpenter St
Fl 2
Springfield, IL 62702

## IL

### Sangamon

#### Multi-Specialty Group

**Siu P&S**
Phone:(217) 545-8000
**NPI:1558385989**
Website:
http://www.siumed.org
Cultural Training Completed: No
Hours: [Mon, Tue, Wed, Thu, Fri] 08:00 AM - 05:00 PM
Accessibility: Some Criteria Met (P, EB, IB, PA)

**Siu P&S**
751 N Rutledge St
Ste 1700
Springfield, IL 62702
Phone:(217) 545-8000
**NPI:1558385989**
Website:
http://www.siumed.org
Cultural Training Completed: Yes
Hours: [Mon, Tue, Wed, Thu, Fri] 08:00 AM - 04:30 PM
Accessibility: Some Criteria Met (P, EB, IB, PA)

**Siu Physicians and Surge**
319 East Madison Street
3rd Floor
Springfield, IL 62701
Phone:(217) 545-7578
**NPI:1558385989**
Website:
https://www.siumed.edu
Cultural Training Completed: No

## IL

### Sangamon

#### Multi-Specialty Group

**Siu Physicians and Surge**
Hours: [Mon, Tue, Wed, Thu, Fri] 08:00 AM - 04:30 PM
Accessibility: Some Criteria Met (P, EB, IB, PA)

**The Autism Clinic at Hope**
5220 6th Street Frontage Rd E
Ste 1700
Springfield, IL 62703
Phone:(866) 522-2467
**NPI:1437686870**
Website:
https://www.theautismclinic.org/
Cultural Training Completed: Yes
Hours: [Mon, Tue, Wed, Thu, Fri] 08:00 AM - 05:00 PM
Accessibility: Details Pending (P, EB, IB, PA)

**Urology Clinic - The Pavilion**
301 N 8th St
Springfield, IL 62701
Phone:(217) 528-7541
**NPI:1558385989**
Website:
http://www.siumed.org
Cultural Training Completed: No
Hours: [Mon, Tue, Wed, Thu, Fri] 08:00 AM - 05:00 PM

## IL

### Sangamon

#### Multi-Specialty Group

**Urology Clinic - The Pavilion**
Other Language(s):Arabic,Chinese,French,Gujarati,English
Accessibility: Some Criteria Met (P, EB, IB, PA)

#### Prosthetic/Orthotic Supplier

**CPO-Springfield**
2025 W Iles Ave
Ste B
Springfield, IL 62704
Phone:(217) 717-9221
**NPI:1174573307**
Cultural Training Completed: No
Hours: [Mon, Tue, Wed, Thu, Fri] 08:00 AM - 05:00 PM
Accessibility: Details Pending (P, EB, IB, PA)

**HANGER PROSTHETICS & ORTHOTICS EAST, INC.**
355 W Carpenter St
Ste B
Springfield, IL 62702
Phone:(217) 789-1450
**NPI:1831263797**
Website:
https://hangerclinic.com/
Cultural Training Completed: No

## IL

### Sangamon

**Prosthetic/Orthotic Supplier**

**HANGER PROSTHETICS & ORTHOTICS EAST, INC.**
Hours: [Mon, Tue, Wed, Thu, Fri] 08:00 AM - 05:00 PM
Accessibility: Details Pending (P, EB, IB, PA)

**Skilled Nursing Facility**

**Arcadia Care on the Hill, LLC**
555 W Carpenter St
Springfield, IL 62702
Phone:(217) 525-1880
**NPI:1023869914**
Cultural Training Completed: No
Hours: [Mon, Tue, Wed, Thu, Fri, Sat, Sun] 12:00 AM - 11:59 PM
Other Language(s):Spanish,American Sign Language
Accessibility: Details Pending (P, EB, IB, PA)

**Avenues At Arcadia Springfield Llc**
525 S Martin Luther King Jr Dr
Springfield, IL 62703
Phone:(217) 789-1680
**NPI:1417614397**
Cultural Training Completed: No
Hours: [Mon, Tue, Wed, Thu, Fri, Sat, Sun] 12:00 AM - 11:59 PM

## IL

### Sangamon

**Skilled Nursing Facility**

**Avenues At Arcadia Springfield Llc**
Accessibility: Details Pending (P, EB, IB, PA)

**Heritage Health - Springfield**
900 N Rutledge St
Springfield, IL 62702
Phone:(217) 789-0930
**NPI:1750372595**
Cultural Training Completed: No
Hours: [Mon, Tue, Wed, Thu, Fri] 08:00 AM - 05:00 PM
Other Language(s):English
Accessibility: Details Pending (P, EB, IB, PA)

**Rutledge-Regency Operations LLC**
2120 W Washington St
Springfield, IL 62702
Phone:(217) 793-4880
**NPI:1053557009**
Cultural Training Completed: No
Hours: [Mon, Tue, Wed, Thu, Fri] 08:00 AM - 05:00 PM
Other Language(s):English
Accessibility: Details Pending (P, EB, IB, PA)

**The Bridge Care Suites**
3089 Old Jacksonville Rd

## IL

### Sangamon

**Skilled Nursing Facility**

**The Bridge Care Suites**
Springfield, IL 62704
Phone:(217) 787-0000
**NPI:1447592118**
Cultural Training Completed: Yes
Hours: [Mon, Tue, Wed, Thu, Fri, Sat, Sun] 12:00 AM - 11:59 PM
Other Language(s):Spanish
Accessibility: Details Pending (P, EB, IB, PA)

**Transition Assistance Services**

**Addus HomeCare**
2937 W White Oaks Dr Ste A
Springfield, IL 62704
Phone:(217) 585-6693
Cultural Training Completed: No
Hours: [Mon, Tue, Wed, Thu, Fri] 08:00 AM - 05:00 PM
Other Language(s):English
Accessibility: Details Pending (P, EB, IB, PA)

**HELP AT HOME**
919 S Spring St
Springfield, IL 62704
Phone:(217) 585-1558
Cultural Training Completed: No

## IL

### Sangamon

**Transition Assistance Services**

**HELP AT HOME**
Hours: [Mon, Tue, Wed, Thu, Fri] 08:00 AM - 05:00 PM
Accessibility: Details Pending (P, EB, IB, PA)

**Voluntary or Charitable**

**The Center for Youth and Family Solutions**
1630 S State St
Springfield, IL 62704
Phone:(217) 528-3694
**NPI:1134463052**
Cultural Training Completed: No
Hours: [Mon, Tue, Wed, Thu, Fri] 09:00 AM - 05:00 PM
Accessibility: Some Criteria Met (P, EB, IB, PA)

### Schuyler

### RUSHVILLE

**Pharmacy**

**MORELAND AND DEVITT DRUG STORE**
124 N CONGRESS ST
RUSHVILLE, IL 62681
Phone:(217) 322-3336
**NPI:1235249756**
Cultural Training Completed: Yes
Hours: [Mon, Tue, Wed, Thu, Fri] 08:00 AM - 06:00 PM, Sat 09:00

## IL

### Schuyler

Pharmacy

**MORELAND AND DEVITT DRUG STORE**
AM - 02:00 PM, Sun 11:00 AM - 12:00 PM
Other Language(s):English,Spanish
Accessibility: Some Criteria Met (P, EB, IB, PA)

Pharmacy: Retail

**MORELAND AND DEVITT DRUG STORE**
124 N CONGRESS ST
RUSHVILLE, IL 62681
Phone:(217) 322-3336
**NPI:1235249756**
Cultural Training Completed: Yes
Hours: [Mon, Tue, Wed, Thu, Fri] 08:00 AM - 06:00 PM, Sat 09:00 AM - 02:00 PM, Sun 11:00 AM - 12:00 PM
Other Language(s):English,Spanish
Accessibility: Some Criteria Met (P, EB, IB, PA)

### Rushville

Multi-Specialty Group

**Ameriwound Physicians IL LLC**
135 S Morgan St
Rushville, IL 62681
Phone:(217) 322-3420
**NPI:1104245893**

## IL

### Schuyler

Multi-Specialty Group

**Ameriwound Physicians IL LLC**
Website: https://www.ameriwoundphysicians.com
Cultural Training Completed: No
Hours: [Mon, Tue, Wed, Thu, Fri] 08:00 AM - 05:00 PM
Accessibility: Details Pending (P, EB, IB, PA)

**Sarah D Culbertson Memorial Hospital**
238 S Congress St
Rushville, IL 62681
Phone:(217) 322-4321
**NPI:1013969112**
Website: http://www.cmhospital.com/
Cultural Training Completed: No
Hours: [Mon, Tue, Wed, Thu, Fri] 08:00 AM - 05:00 PM
Accessibility: Some Criteria Met (P, EB, IB, PA)

Nursing Facility/Intermediate Care Facility

**Rushville Nursing And Rehabilitation Center Llc**
135 S Morgan St
Rushville, IL 62681
Phone:(217) 322-3201
**NPI:1679959357**

## IL

### Schuyler

Nursing Facility/Intermediate Care Facility

**Rushville Nursing And Rehabilitation Center Llc**
Cultural Training Completed: No
Hours: [Mon, Tue, Wed, Thu, Fri, Sat, Sun] 12:00 AM - 11:59 PM
Other Language(s):English
Accessibility: Some Criteria Met (P, EB, IB, PA)

### Scott

### WINCHESTER

Pharmacy: Retail

**PHARMACY PLUS INC**
41 S MAIN ST
WINCHESTER, IL 62694
Phone:(217) 742-3333
**NPI:1679997795**
Website: WWW.RXPLUSINC.COM
Cultural Training Completed: Yes
Hours: [Mon, Tue, Wed, Thu, Fri] 09:00 AM - 05:30 PM
Other Language(s):English
Accessibility: Details Pending (P, EB, IB, PA)

## IL

### Shelby

### Moweaqua

Skilled Nursing Facility

**Moweaqua Rehabilitation and Health Care Center**
525 S Macon St
Moweaqua, IL 62550
Phone:(217) 768-3951
**NPI:1790800654**
Website: https://www.locuststreetresourcecenter.org
Cultural Training Completed: No
Hours: [Mon, Tue, Wed, Thu, Fri, Sat, Sun] 12:00 AM - 11:59 PM
Other Language(s):English
Accessibility: Details Pending (P, EB, IB, PA)

### SHELBYVILLE

Pharmacy: Retail

**CVS #06922**
110 N CEDAR ST
SHELBYVILLE, IL 62565
Phone:(217) 774-5513
**NPI:1992808760**
Website: WWW.CVS.COM
Cultural Training Completed: No
Hours: [Mon, Tue, Wed, Thu, Fri] 08:00 AM - 08:00 PM, Sat 09:00 AM - 06:00 PM, Sun 10:00 AM - 05:00 PM

## IL

### Shelby

**Pharmacy: Retail**

**CVS #06922**
Accessibility: Details Pending (P, EB, IB, PA)

**FAMILY DRUG PHARMACY**
1603 W MAIN ST
SHELBYVILLE, IL 62565
Phone:(217) 774-7838
**NPI:1992792345**
Website: www.familydrug.net
Cultural Training Completed: No
Hours: [Mon, Tue, Wed, Thu, Fri] 08:30 AM - 06:00 PM, Sat 08:30 AM - 01:00 PM
Other Language(s):English
Accessibility: Details Pending (P, EB, IB, PA)

**WAL-MART #4259**
2607 W MAIN ST
SHELBYVILLE, IL 62565
Phone:(217) 774-1571
**NPI:1710042833**
Website: www.WALMART.COM
Cultural Training Completed: Yes
Hours: [Mon, Tue, Wed, Thu, Fri, Sat] 09:00 AM - 07:00 PM, Sun 10:00 AM - 06:00 PM
Other Language(s):English

## IL

### Shelby

**Pharmacy: Retail**

**WAL-MART #4259**
Accessibility: Details Pending (P, EB, IB, PA)

### Shelbyville

**Community/Behavioral Health**

**Shelby County Community Service Inc**
314 N Cedar St
Shelbyville, IL 62565
Phone:(217) 774-2113
**NPI:1568518629**
Website: https://www.sccsil.org/
Cultural Training Completed: No
Hours: [Mon, Tue, Wed, Thu, Fri] 08:00 AM - 05:00 PM
Accessibility: Details Pending (P, EB, IB, PA)

**Shelby County Community Services, Inc**
1810 W South 3rd St
Shelbyville, IL 62565
Phone:(217) 774-5587
**NPI:1568518629**
Website: https://www.sccsil.org/
Cultural Training Completed: No
Hours: [Mon, Tue, Wed, Thu, Fri] 08:00 AM - 05:00 PM

## IL

### Shelby

**Community/Behavioral Health**

**Shelby County Community Services, Inc**
Accessibility: Details Pending (P, EB, IB, PA)

**Multi-Specialty Group**

**HSHS Good Shepherd**
207 S Pine St
Ste F
Shelbyville, IL 62565
Phone:(217) 876-6600
**NPI:1871580142**
Website: http://www.salemtownhosp.com
Cultural Training Completed: No
Hours: [Mon, Tue, Wed, Thu, Fri] 08:00 AM - 05:00 PM
Accessibility: Some Criteria Met (P, EB, IB, PA)

**SBL Shelbyville Clinic**
415 N Cedar St
Shelbyville, IL 62565
Phone:(217) 258-4030
**NPI:1669564662**
Website: http://www.sarahbush.org
Cultural Training Completed: No
Hours: Fri 08:00 AM - 05:00 PM
Accessibility: Details Pending (P, EB, IB, PA)

## IL

### Shelby

**Multi-Specialty Group**

**Shelbyville General Surgery**
415 N Cedar St
Shelbyville, IL 62565
Phone:(217) 347-2500
**NPI:1568581379**
Website: http://www.sarahbush.org
Cultural Training Completed: No
Hours: [Mon, Tue, Wed, Thu, Fri] 08:00 AM - 05:00 PM
Accessibility: Details Pending (P, EB, IB, PA)

**Skilled Nursing Facility**

**Shelbyviille Rehabilitation & Health Care Center**
2116 W South 3rd St
Shelbyville, IL 62565
Phone:(217) 774-2128
**NPI:1518990704**
Website: https://www.petersenhealthcare.net
Cultural Training Completed: No
Hours: [Mon, Tue, Wed, Thu, Fri] 08:00 AM - 05:00 PM
Accessibility: Some Criteria Met (P, EB, IB, PA)

**Shelbyville Manor**
1111 W North 12th St
Shelbyville, IL 62565
Phone:(217) 774-2111
**NPI:1851387260**

## IL

### Shelby

Skilled Nursing Facility

**Shelbyville Manor**
Website: https://seminaryvillage.com
Cultural Training Completed: No
Hours: [Mon, Tue, Wed, Thu, Fri, Sat, Sun] 12:00 AM - 11:59 PM
Other Language(s):English
Accessibility: Details Pending (P, EB, IB, PA)

**Shelbyville Rehabilitation & Health Care Center**
2116 W South 3rd St
Shelbyville, IL 62565
Phone:(217) 774-2128
**NPI:1518990704**
Cultural Training Completed: Yes
Hours: [Mon, Tue, Wed, Thu, Fri, Sat, Sun] 12:00 AM - 11:59 PM
Accessibility: Some Criteria Met (P, EB, IB, PA)

### Vermilion

### DANVILLE

Pharmacy: Retail

**CVS #06937**
820 N VERMILION ST
DANVILLE, IL 61832
Phone:(217) 431-0010
**NPI:1447353925**
Website: WWW.CVS.COM

## IL

### Vermilion

Pharmacy: Retail

**CVS #06937**
Cultural Training Completed: No
Hours: [Mon, Tue, Wed, Thu, Fri] 08:00 AM - 09:00 PM, Sat 09:00 AM - 06:00 PM, Sun 10:00 AM - 06:00 PM
Accessibility: Details Pending (P, EB, IB, PA)

**MEDPLUS PHARMACY #2**
511 W FAIRCHILD ST UNIT B
DANVILLE, IL 61832
Phone:(217) 431-6662
**NPI:1831580042**
Cultural Training Completed: Yes
Hours: [Mon, Tue, Wed, Thu, Fri] 09:00 AM - 07:00 PM, Sat 10:00 AM - 03:00 PM
Other Language(s):English
Accessibility: Details Pending (P, EB, IB, PA)

**MEIJER PHARMACY #269**
3649 N VERMILION ST
DANVILLE, IL 61832
Phone:(217) 655-7210
**NPI:1134556277**
Website: WWW.MEIJER.COM/PHARMACY
Cultural Training Completed: Yes

## IL

### Vermilion

Pharmacy: Retail

**MEIJER PHARMACY #269**
Hours: [Mon, Tue, Wed, Thu, Fri] 09:00 AM - 08:00 PM, [Sat, Sun] 10:00 AM - 06:00 PM
Other Language(s):English
Accessibility: Details Pending (P, EB, IB, PA)

**OSF PHARMACY**
800 N LOGAN AVE STE 100
DANVILLE, IL 61832
Phone:(217) 443-2306
**NPI:1245265388**
Website: www.osfhealthcare.org
Cultural Training Completed: No
Hours: [Mon, Tue, Wed, Thu, Fri] 09:00 AM - 05:30 PM
Other Language(s):English,Spanish
Accessibility: Details Pending (P, EB, IB, PA)

**POLYCLINIC PHARMACY**
622 N LOGAN AVE
DANVILLE, IL 61832
Phone:(217) 446-3784
**NPI:1841270386**
Cultural Training Completed: No
Hours: [Mon, Tue, Wed, Thu, Fri] 08:00 AM -

## IL

### Vermilion

Pharmacy: Retail

**POLYCLINIC PHARMACY**
06:00 PM, Sat 08:00 AM - 01:00 PM
Other Language(s):English,Panjabi,Urdu,Hindi
Accessibility: Details Pending (P, EB, IB, PA)

**WAL-MART #2491**
4101 N VERMILION ST STE A
DANVILLE, IL 61834
Phone:(217) 443-9587
**NPI:1780601070**
Website: www.WALMART.COM
Cultural Training Completed: Yes
Hours: [Mon, Tue, Wed, Thu, Fri, Sat] 09:00 AM - 07:00 PM, Sun 10:00 AM - 06:00 PM
Other Language(s):English
Accessibility: Details Pending (P, EB, IB, PA)

**WALGREENS #12787**
400 W FAIRCHILD ST
DANVILLE, IL 61832
Phone:(217) 442-7388
**NPI:1881609022**
Website: www.WALGREENS.COM
Cultural Training Completed: No

## IL

### Vermilion

**Pharmacy: Retail**

**WALGREENS #12787**
Hours: [Mon, Tue, Wed, Thu, Fri] 09:00 AM - 09:00 PM, Sat 09:00 AM - 06:00 PM, Sun 10:00 AM - 06:00 PM
Other Language(s):English
Accessibility: Details Pending (P, EB, IB, PA)

### Danville

**Assisted Living Facility**

**Bowman Estates Of Danville**
1968 N Bowman Avenue Rd
Danville, IL 61832
Phone:(217) 431-4200
**NPI:1578757605**
Website: https://www.gardant.com/
Cultural Training Completed: No
Hours: [Mon, Tue, Wed, Thu, Fri, Sat, Sun] 12:00 AM - 11:59 PM
Other Language(s):English
Accessibility: Some Criteria Met (P, EB, IB, PA)

**Case Management**

**Crosspoint Human Services**
1210 Holiday Dr
Danville, IL 61832
Phone:(217) 431-1785
**NPI:1124315379**

## IL

### Vermilion

**Case Management**

**Crosspoint Human Services**
Cultural Training Completed: No
Hours: [Mon, Tue, Wed, Thu, Fri] 08:00 AM - 05:00 PM
Accessibility: Details Pending (P, EB, IB, PA)

**Crosspoint Human Services**
1101 Holiday Dr
Danville, IL 61832
Phone:(217) 443-4622
**NPI:1215224464**
Website: https://www.crosspointhumanservices.org/
Cultural Training Completed: No
Hours: [Mon, Tue, Wed, Thu, Fri] 08:00 AM - 05:00 PM
Other Language(s):English
Accessibility: Some Criteria Met (P, EB, IB, PA)

**Community/Behavioral Health**

**Crosspoint Human Service**
210 Avenue C
Danville, IL 61832
Phone:(217) 442-3200
**NPI:1538254214**
Website: http://www.crosspointhumanservices.org/

## IL

### Vermilion

**Community/Behavioral Health**

**Crosspoint Human Service**
Cultural Training Completed: No
Hours: [Mon, Tue, Wed, Thu, Fri] 08:00 AM - 05:00 PM
Accessibility: Details Pending (P, EB, IB, PA)

**Crosspoint Human Services**
317 N Franklin St
Danville, IL 61832
Phone:(217) 446-3545
**NPI:1538456819**
Cultural Training Completed: No
Hours: [Mon, Tue, Wed, Thu, Fri] 08:00 AM - 05:00 PM
Other Language(s):English
Accessibility: Some Criteria Met (P, EB, IB, PA)

**Crosspoint Human Services**
2 E English St
Danville, IL 61832
Phone:(217) 446-4725
**NPI:1225325475**
Cultural Training Completed: No
Hours: [Mon, Tue, Wed, Thu, Fri] 08:00 AM - 05:00 PM
Other Language(s):English

## IL

### Vermilion

**Community/Behavioral Health**

**Crosspoint Human Services**
Accessibility: Some Criteria Met (P, EB, IB, PA)

**Crosspoint Human Services**
309 N Logan Ave
Danville, IL 61832
Phone:(217) 431-1784
**NPI:1538254214**
Website: http://www.crosspointhumanservices.org/
Cultural Training Completed: No
Hours: [Mon, Tue, Wed, Thu, Fri] 08:00 AM - 05:00 PM
Accessibility: Details Pending (P, EB, IB, PA)

**Crosspoint Human Services**
309 N Logan Ave
Danville, IL 61832
Phone:(217) 431-1784
**NPI:1134416381**
Website: http://www.crosspointhumanservices.org
Cultural Training Completed: No
Hours: [Mon, Tue, Wed, Thu, Fri] 08:00 AM - 05:00 PM
Other Language(s):English

## IL

### Vermilion

#### Community/Behavioral Health

**Crosspoint Human Services**
Accessibility: Some Criteria Met (P, EB, IB, PA)

**Crosspoint Human Services**
210 Avenue C
Danville, IL 61832
Phone:(217) 442-3200
**NPI:1871674101**
Website: https://www.iroquoismhc.com
Cultural Training Completed: No
Hours: [Mon, Tue, Wed, Thu, Fri] 08:00 AM - 05:00 PM
Accessibility: Details Pending (P, EB, IB, PA)

#### Counselor

**Dash, Margie Lene, LCPC+**
Gender: Female
47 S Crawford St
Danville, IL 61832
Phone:(217) 799-1124
**NPI:1629280409**
Cultural Training Completed: No
Hours: [Mon, Tue, Wed, Thu, Fri] 08:00 AM - 06:00 PM, Sat 09:00 AM - 12:00 PM
After Hours Phone Number:(217) 274-7202
Other Language(s):English

## IL

### Vermilion

#### Counselor

**Dash, Margie Lene, LCPC+**
Accessibility: Some Criteria Met (P, EB, IB, PA)

**Morris, Brittany T, LPC+**
Gender: Female
309 N Logan Ave
Danville, IL 61832
Phone:(217) 431-1784
**NPI:1538827548**
Cultural Training Completed: Yes
Hours: [Mon, Tue, Wed, Thu, Fri] 08:00 AM - 05:00 PM
Accessibility: Details Pending (P, EB, IB, PA)

**Oliver, Vicky, LCPC+**
Gender: Female
516 W Madison St
Ste 301
Danville, IL 61832
Phone:(217) 431-7700
**NPI:1639636749**
Cultural Training Completed: No
Hours: [Mon, Tue, Wed, Thu, Fri] 08:00 AM - 05:00 PM
Other Language(s):English
Accessibility: Details Pending (P, EB, IB, PA)

## IL

### Vermilion

#### Durable Medical Equipment (DME) & Medical Supplies

**Carle Medical Supply**
100 N Gilbert St
Ste F
Danville, IL 61832
Phone:(217) 446-0577
**NPI:1831156124**
Website: https://carle.org/
Cultural Training Completed: No
Hours: [Mon, Tue, Wed, Thu, Fri] 08:00 AM - 05:00 PM
Accessibility: Some Criteria Met (P, EB, IB, PA)

**Medical Service Company**
100 N Gilbert St
Ste F
Danville, IL 61832
Phone:(217) 446-0577
**NPI:1144067299**
Cultural Training Completed: Yes
Hours: [Mon, Tue, Wed, Thu, Fri] 09:00 AM - 05:00 PM
Accessibility: Details Pending (P, EB, IB, PA)

**The Carle Foundation Hospital**
311 W Fairchild St
Danville, IL 61832
Phone:(217) 446-0577
**NPI:1831156124**
Website: https://carle.org/

## IL

### Vermilion

#### Durable Medical Equipment (DME) & Medical Supplies

**The Carle Foundation Hospital**
Cultural Training Completed: No
Hours: [Mon, Tue, Wed, Thu, Fri] 08:00 AM - 05:00 PM
Other Language(s):English
Accessibility: Some Criteria Met (P, EB, IB, PA)

#### Laboratory Testing

**Preferred Laboratory Services Inc**
620 N Gilbert St
Danville, IL 61832
Phone:(615) 630-7799
**NPI:1659013498**
Cultural Training Completed: No
Hours: [Mon, Tue, Wed, Thu, Fri] 08:00 AM - 05:00 PM, Sat 04:00 AM - 12:00 PM
Accessibility: Details Pending (P, EB, IB, PA)

#### Multi-Specialty Group

**Carle Danville**
516 W Madison St
Danville, IL 61832
Phone:(217) 383-3311
**NPI:1154653947**
Website: http://www.carle.org
Cultural Training Completed: No

## IL

### Vermilion

Multi-Specialty Group

**Carle Danville**
Hours: [Mon, Tue, Wed, Thu, Fri] 08:00 AM - 05:00 PM
Accessibility: Some Criteria Met (P, EB, IB, PA)

**Carle Danville Clinic**
516 W Madison St
Ste 401
Danville, IL 61832
Phone:(217) 554-1700
**NPI:1154653947**
Website:
http://www.carle.org
Cultural Training Completed: No
Hours: [Mon, Tue, Wed, Thu, Fri] 08:00 AM - 05:00 PM
Accessibility: Details Pending (P, EB, IB, PA)

**Carle Danville Clinic**
516 W Madison St
Ste 202
Danville, IL 61832
Phone:(217) 383-3311
**NPI:1154653947**
Website:
http://www.carle.org
Cultural Training Completed: No
Hours: [Mon, Tue, Wed, Thu, Fri] 08:00 AM - 05:00 PM
Accessibility: Details Pending (P, EB, IB, PA)

**Carle Danville Clinic**
516 W Madison St

## IL

### Vermilion

Multi-Specialty Group

**Carle Danville Clinic**
Ste 103
Danville, IL 61832
Phone:(217) 383-3311
**NPI:1154653947**
Website:
http://www.carle.org
Cultural Training Completed: No
Hours: [Mon, Tue, Wed, Thu, Fri] 08:00 AM - 05:00 PM
Accessibility: Details Pending (P, EB, IB, PA)

**Carle Danville Clinic**
516 W Madison St
Ste 301
Danville, IL 61832
Phone:(217) 431-7898
**NPI:1154653947**
Website:
http://www.carle.org
Cultural Training Completed: No
Hours: [Mon, Tue, Wed, Thu, Fri] 08:00 AM - 05:00 PM
Accessibility: Details Pending (P, EB, IB, PA)

**Carle Danville On Fairchild**
311 W Fairchild St
Danville, IL 61832
Phone:(217) 431-7600
**NPI:1366480873**
Website:
https://carle.org
Cultural Training Completed: No

## IL

### Vermilion

Multi-Specialty Group

**Carle Danville On Fairchild**
Hours: [Mon, Tue, Wed, Thu, Fri] 08:00 AM - 05:00 PM
Accessibility: Details Pending (P, EB, IB, PA)

**Carle Danville On Fairchild**
311 W Fairchild St
Danville, IL 61832
Phone:(217) 431-7600
**NPI:1043683014**
Website:
http://www.carle.org
Cultural Training Completed: No
Hours: [Mon, Tue, Wed, Thu, Fri] 08:00 AM - 05:00 PM, [Sat, Sun] 12:00 AM - 11:59 PM
Other Language(s):English
Accessibility: Details Pending (P, EB, IB, PA)

**Carle Danville on Vermilion**
2300 N Vermilion St
Danville, IL 61832
Phone:(217) 554-1700
**NPI:1154653947**
Website:
http://www.carle.org
Cultural Training Completed: No
Hours: [Mon, Tue, Wed, Thu, Fri] 08:00 AM - 05:00 PM

## IL

### Vermilion

Multi-Specialty Group

**Carle Danville on Vermilion**
Accessibility: Some Criteria Met (P, EB, IB, PA)

**Carle Hoopeston Regional Health Center**
516 W Madison St
Danville, IL 61832
Phone:(217) 431-7888
**NPI:1366480873**
Website:
https://carle.org
Cultural Training Completed: No
Hours: [Mon, Tue, Wed, Thu, Fri] 08:00 AM - 05:00 PM
Accessibility: Details Pending (P, EB, IB, PA)

**Carle Physician Group**
516 West Main Street
Suite 202
Suite 202
Danville, IL 61832
Phone:(217) 554-1800
**NPI:1154653947**
Website:
http://www.carle.org
Cultural Training Completed: No
Hours: [Mon, Tue, Wed, Thu, Fri] 08:00 AM - 05:00 PM
Accessibility: Details Pending (P, EB, IB, PA)

**Carle Physician Group**
516 W Madison St

## IL

### Vermilion

Multi-Specialty Group

**Carle Physician Group**
Ste 402
Danville, IL 61832
Phone:(217) 383-3311
**NPI:1154653947**
Website:
http://www.carle.org
Cultural Training Completed: No
Hours: [Mon, Tue, Wed, Thu, Fri] 08:00 AM - 05:00 PM
Accessibility: Details Pending (P, EB, IB, PA)

**Chittick Family Eye Care LTD**
26 W Newell Rd
Danville, IL 61834
Phone:(217) 398-2020
**NPI:1336246552**
Cultural Training Completed: Yes
Hours: [Mon, Tue, Wed, Thu, Fri] 08:00 AM - 05:00 PM, Sat 08:00 AM - 12:00 PM
Accessibility: Details Pending (P, EB, IB, PA)

**Chittick Family Eyecare**
1104 N Vermilion St
Danville, IL 61832
Phone:(217) 442-2631
**NPI:1336246552**
Cultural Training Completed: Yes
Hours: [Mon, Tue, Wed, Thu, Fri] 08:00 AM - 05:00 PM

## IL

### Vermilion

Multi-Specialty Group

**Chittick Family Eyecare**
Accessibility: Details Pending (P, EB, IB, PA)

**Hoopeston Community Memorial Hospital dba Carle Danville Clinic**
516 W Madison St
Ste 105
Danville, IL 61832
Phone:(217) 431-7600
**NPI:1366480873**
Website:
https://carle.org
Cultural Training Completed: No
Hours: [Mon, Tue, Wed, Thu, Fri] 08:00 AM - 05:00 PM
Accessibility: Details Pending (P, EB, IB, PA)

**Hoopeston Community Memorial Hospital dba Carle Danville Clinic**
516 W Madison St
Ste 105
Danville, IL 61832
Phone:(217) 431-7600
**NPI:1043683014**
Website:
http://www.carle.org
Cultural Training Completed: No
Hours: [Mon, Tue, Wed, Thu, Fri] 08:00 AM - 05:00 PM
Accessibility: Details Pending (P, EB, IB, PA)

## IL

### Vermilion

Multi-Specialty Group

**Hoopeston Physician Group**
516 W Madison St
Ste 301
Danville, IL 61832
Phone:(217) 554-1700
**NPI:1043683014**
Website:
http://www.carle.org
Cultural Training Completed: No
Hours: [Mon, Tue, Wed, Thu, Fri] 08:00 AM - 05:00 PM
Accessibility: Details Pending (P, EB, IB, PA)

**Hoopeston Physician Group**
516 W Madison St
Danville, IL 61832
Phone:(217) 431-7600
**NPI:1043683014**
Website:
http://www.carle.org
Cultural Training Completed: No
Hours: [Mon, Tue, Wed, Thu, Fri] 08:00 AM - 05:00 PM
Accessibility: Details Pending (P, EB, IB, PA)

**OSF Cardiovascular Institute**
800 N Logan Ave
Ste 206
Danville, IL 61832
Phone:(217) 477-4773
**NPI:1922445527**

## IL

### Vermilion

Multi-Specialty Group

**OSF Cardiovascular Institute**
Website:
http://www.osfhealthcare.org
Cultural Training Completed: No
Hours: [Mon, Tue, Wed, Thu, Fri] 08:00 AM - 05:00 PM
Accessibility: Some Criteria Met (P, EB, IB, PA)

**OSF HealthCare Medical Group Pulmonology**
800 N Logan Ave
Ste 204
Danville, IL 61832
Phone:(217) 431-4080
**NPI:1922445527**
Website:
http://www.osfhealthcare.org
Cultural Training Completed: No
Hours: [Mon, Tue, Wed, Thu, Fri] 08:00 AM - 05:00 PM
Other Language(s):Farsi,German,Hindi,Mandarin,Vietnamese,Greek,Arabic,Italian,Tagalog,Urdu,French,American Sign Language,Czech,Spanish,English
Accessibility: Some Criteria Met (P, EB, IB, PA)

## IL

### Vermilion

#### Multi-Specialty Group

**OSF HealthCare Sacred Heart Medical Center**
806 N Logan Ave
Danville, IL 61832
Phone:(800) 421-5700
**NPI:1922445527**
Website: http://www.osfhealthcare.org
Cultural Training Completed: No
Hours: [Mon, Tue, Wed, Thu, Fri] 08:00 AM - 05:00 PM
Other Language(s):English
Accessibility: Some Criteria Met (P, EB, IB, PA)

**OSF Medical Group - OB/GYN Danville**
800 N Logan Ave
Danville, IL 61832
Phone:(217) 477-4718
**NPI:1922445527**
Website: http://www.osfhealthcare.org
Cultural Training Completed: No
Hours: [Mon, Tue, Wed, Thu, Fri] 08:00 AM - 05:00 PM
Other Language(s):German,Arabic,Hindi,Spanish,Vietnamese,Mandarin,Greek,Urdu,Tagalog,Farsi,French,American Sign

## IL

### Vermilion

#### Multi-Specialty Group

**OSF Medical Group - OB/GYN Danville**
Language,Czech,Italian, English
Accessibility: Some Criteria Met (P, EB, IB, PA)

**OSF Medical Group - Podiatry**
707 N Logan Ave
Danville, IL 61832
Phone:(217) 442-4186
**NPI:1922445527**
Website: http://www.osfhealthcare.org
Cultural Training Completed: No
Hours: [Mon, Tue, Wed, Thu, Fri] 08:00 AM - 05:00 PM
Accessibility: Some Criteria Met (P, EB, IB, PA)

**OSF OnCall Urgent Care**
1 N Logan Ave
Danville, IL 61832
Phone:(217) 554-6827
**NPI:1922445527**
Website: http://www.osfhealthcare.org
Cultural Training Completed: No
Hours: [Mon, Tue, Wed, Thu, Fri] 08:00 AM - 05:00 PM
Accessibility: Some Criteria Met (P, EB, IB, PA)

## IL

### Vermilion

#### Multi-Specialty Group

**OSF URGO Clinic Danville Vermilion**
3653 N Vermilion St
Danville, IL 61832
Phone:(217) 554-6827
**NPI:1922445527**
Website: http://www.osfhealthcare.org
Cultural Training Completed: No
Hours: [Mon, Tue, Wed, Thu, Fri] 08:00 AM - 05:00 PM
Other Language(s):Czech,Spanish,Italian,American Sign Language,French,German,Urdu,Mandarin,Hindi,Arabic,Greek,Tagalog,Vietnamese,Farsi,English
Accessibility: Some Criteria Met (P, EB, IB, PA)

**OSF Wound Clinic**
812 N Logan Ave
Danville, IL 61832
Phone:(217) 443-5000
**NPI:1922445527**
Website: http://www.osfhealthcare.org
Cultural Training Completed: No
Hours: [Mon, Tue, Wed, Thu, Fri] 08:00 AM - 05:00 PM
Accessibility: Some Criteria Met (P, EB, IB, PA)

## IL

### Vermilion

#### Multi-Specialty Group

**Sodhi Medical Services**
1010 W Clay St
Danville, IL 61832
Phone:(217) 431-7200
**NPI:1700879178**
Website: https://www.sodhimedicalservices.com/
Cultural Training Completed: No
Hours: [Mon, Tue, Wed, Thu, Fri] 08:00 AM - 05:00 PM
Other Language(s):English
Accessibility: Details Pending (P, EB, IB, PA)

#### Skilled Nursing Facility

**Accolade Healthcare Of Danville Llc**
801 N Logan Ave
Danville, IL 61832
Phone:(217) 443-3106
**NPI:1669083655**
Cultural Training Completed: No
Hours: [Mon, Tue, Wed, Thu, Fri, Sat, Sun] 12:00 AM - 11:59 PM
Other Language(s):English,American Sign Language,Spanish
Accessibility: Details Pending (P, EB, IB, PA)

**Danville Operations LLC**
1701 N Bowman Avenue Rd

## IL

### Vermilion

#### Skilled Nursing Facility

**Danville Operations LLC**
Danville, IL 61832
Phone:(847) 262-3800
**NPI:1932739497**
Cultural Training Completed: No
Hours: [Mon, Tue, Wed, Thu, Fri] 08:00 AM - 05:00 PM
Accessibility: Details Pending (P, EB, IB, PA)

**Goldwater Care Danville Llc**
620 Warrington Ave
Danville, IL 61832
Phone:(217) 446-0660
**NPI:1497445910**
Cultural Training Completed: No
Hours: [Mon, Tue, Wed, Thu, Fri, Sat, Sun] 12:00 AM - 11:59 PM
Other Language(s):American Sign Language,Spanish
Accessibility: Details Pending (P, EB, IB, PA)

**Goldwater Care Danville Llc**
620 Warrington Ave
Danville, IL 61832
Phone:(217) 446-0660
**NPI:1114617636**
Cultural Training Completed: No
Hours: [Mon, Tue, Wed, Thu, Fri, Sat, Sun] 12:00 AM - 11:59 PM

## IL

### Vermilion

#### Skilled Nursing Facility

**Goldwater Care Danville Llc**
Accessibility: Details Pending (P, EB, IB, PA)

**Hawthorne Inn of Danville**
3222 Independence Dr
Danville, IL 61832
Phone:(217) 431-8720
**NPI:1649251059**
Cultural Training Completed: No
Hours: [Mon, Tue, Wed, Thu, Fri] 08:00 AM - 05:00 PM, [Sat, Sun] 12:00 AM - 11:59 PM
Other Language(s):English
Accessibility: Details Pending (P, EB, IB, PA)

### HOOPESTON

#### Pharmacy: Retail

**CVS #06927**
805 S DIXIE HWY
HOOPESTON, IL 60942
Phone:(217) 283-7225
**NPI:1487757159**
Website: WWW.CVS.COM
Cultural Training Completed: No
Hours: [Mon, Tue, Wed, Thu, Fri] 08:00 AM - 08:00 PM, Sat 09:00 AM - 06:00 PM, Sun 10:00 AM - 06:00 PM

## IL

### Vermilion

#### Pharmacy: Retail

**CVS #06927**
Other Language(s):English
Accessibility: Some Criteria Met (P, EB, IB, PA)

### Hoopeston

#### Community/Behavioral Health

**Iroquois Mental Health Center**
701 E Orange St
Hoopeston, IL 60942
Phone:(815) 432-5241
**NPI:1063791960**
Cultural Training Completed: No
Hours: [Mon, Tue, Wed, Thu, Fri] 08:00 AM - 05:00 PM
Accessibility: Some Criteria Met (P, EB, IB, PA)

**Iroquois Mental Health Center**
801 E Orange St
Hoopeston, IL 60942
Phone:(815) 432-5241
**NPI:1174804397**
Website: https://carle.org/
Cultural Training Completed: No
Hours: [Mon, Tue, Wed, Thu, Fri] 08:00 AM - 05:00 PM
Accessibility: Some Criteria Met (P, EB, IB, PA)

## IL

### Vermilion

#### Counselor

**Beard, Todd, LCPC**[+]
Gender: Male
701 E Orange St
Hoopeston, IL 60942
Phone:(217) 283-5531
**NPI:1851527873**
Cultural Training Completed: No
Hours: [Mon, Tue, Wed, Thu, Fri] 08:00 AM - 05:00 PM
Accessibility: Some Criteria Met (P, EB, IB, PA)

**Lam, Cindy L, LCPC**[+]
Gender: Female
701 E Orange St
Hoopeston, IL 60942
Phone:(217) 283-5531
**NPI:1396822276**
Cultural Training Completed: No
Hours: [Mon, Tue, Wed, Thu, Fri] 08:00 AM - 05:00 PM
Accessibility: Some Criteria Met (P, EB, IB, PA)

#### Multi-Specialty Group

**Carle Hoopeston Regional Health Center**
701 E Orange St
Hoopeston, IL 60942
Phone:(630) 875-1500
**NPI:1316965197**
Website: https://carle.org/
Cultural Training Completed: No

## IL

### Vermilion

#### Multi-Specialty Group

**Carle Hoopeston Regional Health Center**
Hours: [Mon, Tue, Wed, Thu, Fri] 08:00 AM - 05:00 PM
Accessibility: Details Pending (P, EB, IB, PA)

**Chittick Family Eyecare**
851 E Orange St
Hoopeston, IL 60942
Phone:(217) 398-2020
**NPI:1336246552**
Cultural Training Completed: No
Hours: [Mon, Tue, Wed, Thu, Fri] 08:00 AM - 05:00 PM
Accessibility: Details Pending (P, EB, IB, PA)

**Family Healthcare Hoopeston**
705 S Dixie Hwy
Hoopeston, IL 60942
Phone:(217) 283-5530
**NPI:1881676005**
Website: https://www.gibsonhospital.org/
Cultural Training Completed: No
Hours: [Mon, Tue, Wed, Thu, Fri] 08:00 AM - 05:00 PM
Accessibility: Some Criteria Met (P, EB, IB, PA)

## IL

### Vermilion

#### Multi-Specialty Group

**Hoopeston Community Memorial Hospital dba Carle Hoopeston Regional Health Center**
701 E Orange St
Hoopeston, IL 60942
Phone:(217) 283-5531
**NPI:1043683014**
Website: http://www.carle.org
Cultural Training Completed: No
Hours: [Mon, Tue, Wed, Thu, Fri] 08:00 AM - 05:00 PM
Accessibility: Some Criteria Met (P, EB, IB, PA)

**Hoopeston Physician Group**
701 E Orange St
Hoopeston, IL 60942
Phone:(217) 283-5644
**NPI:1366480873**
Website: https://carle.org
Cultural Training Completed: No
Hours: [Mon, Tue, Wed, Thu, Fri] 08:00 AM - 05:00 PM
Accessibility: Some Criteria Met (P, EB, IB, PA)

#### Skilled Nursing Facility

**Heritage Health Hoopeston**
423 N Dixie Hwy
Hoopeston, IL 60942
Phone:(217) 283-8247

## IL

### Vermilion

#### Skilled Nursing Facility

**Heritage Health Hoopeston**
**NPI:1881636603**
Website: https://www.heritageofcare.com/
Cultural Training Completed: No
Hours: [Mon, Tue, Wed, Thu, Fri] 08:00 AM - 05:00 PM
Other Language(s):English
Accessibility: Details Pending (P, EB, IB, PA)

### Potomac

#### Counselor

**Remole, Michael, LCMHC+**
Gender: Male
7757 US Route 136
Potomac, IL 61865
Phone:(217) 488-8006
**NPI:1861918492**
Cultural Training Completed: No
Hours: [Mon, Tue, Wed, Thu, Fri] 08:00 AM - 05:00 PM
Accessibility: Details Pending (P, EB, IB, PA)

### Rossville

#### Community/Behavioral Health

**Iroquois Mental Health Center**
619 N Chicago St

## IL

### Vermilion

#### Community/Behavioral Health

**Iroquois Mental Health Center**
Rossville, IL 60963
Phone:(815) 432-5241
**NPI:1467820845**
Cultural Training Completed: No
Hours: [Mon, Tue, Wed, Thu] 08:00 AM - 09:00 PM, [Fri, Sat] 08:00 AM - 05:00 PM
Other Language(s):English
Accessibility: Details Pending (P, EB, IB, PA)

### Tilton

#### Durable Medical Equipment (DME) & Medical Supplies

**Lincare Inc Tilton**
3 1/2 Southgate Ct
Ste A
Tilton, IL 61833
Phone:(217) 431-1488
**NPI:1700964152**
Cultural Training Completed: No
Hours: [Mon, Tue, Wed, Thu, Fri, Sat, Sun] 08:00 AM - 05:00 PM
Other Language(s):English
Accessibility: Details Pending (P, EB, IB, PA)

## IL

## Vermilion

## WESTVILLE

Pharmacy: Retail

**CVS #06924**
102 S STATE ST
WESTVILLE, IL 61883
Phone:(217) 267-2188
**NPI:1750484424**
Website:
WWW.CVS.COM
Cultural Training
Completed: No
Hours: [Mon, Tue, Wed, Thu, Fri] 07:00 AM - 09:00 PM, Sat 09:00 AM - 05:00 PM, Sun 10:00 AM - 04:00 PM
Accessibility: Details Pending (P, EB, IB, PA)

## IL

### Coles

#### Mattoon

Clinic/Center: Dental

**Sarah Bush Lincoln Dental Services**
225 Richmond Ave E Ste B
Mattoon, IL 61938
Phone:(217) 235-0800
**NPI:1114198744**
Cultural Training Completed: No
Hours: [Mon, Tue, Wed, Thu, Fri] 08:00 AM - 05:00 PM
Accessibility: Some Criteria Met (P, EB, IB, PA)

#### Sangamon

#### Springfield

Dentist: General Practice

**CHOW, JAMES J, DDS+**
Gender: Male
520 N 4th St
Springfield, IL 62702
Phone:(217) 545-8000
**NPI:1972621647**
Cultural Training Completed: No
Accessibility: Details Pending (P, EB, IB, PA)

**Chaiwala, Arwa Hussain H, DDS+**
Gender: Female
520 N 4th St
Springfield, IL 62702
Phone:(217) 545-8000
**NPI:1699451146**

## IL

### Sangamon

Dentist: General Practice

**Chaiwala, Arwa Hussain H, DDS+**
Cultural Training Completed: No
Other Language(s):Gujarati,Urdu,Hindi,Spanish
Accessibility: Details Pending (P, EB, IB, PA)

**BOARD OF TRUSTEES OF SOUTHERN ILLINOIS UNIVERSITY**
520 N 4th St
Springfield, IL 62702
Phone:(217) 545-8000
**NPI:1083121537**
Cultural Training Completed: No
Hours: [Mon, Tue, Wed, Thu] 08:00 AM - 04:30 PM
Accessibility: Details Pending (P, EB, IB, PA)

**Hassan, Refaat, DDS+**
Gender: Male
2743 S 6th St
Springfield, IL 62703
Phone:(217) 522-4121
**NPI:1568531697**
Cultural Training Completed: No
Other Language(s):Arabic
Accessibility: Details Pending (P, EB, IB, PA)

## IL

### Sangamon

Dentist: General Practice

**MASSOUD, IBRAHIM, DDS+**
Gender: Male
2743 S 6th St
Springfield, IL 62703
Phone:(217) 522-4121
**NPI:1598834616**
Cultural Training Completed: No
Other Language(s):Arabic,Spanish
Accessibility: Details Pending (P, EB, IB, PA)

**Molitoris, Sharon, DDS+**
Gender: Female
520 N 4th St
Springfield, IL 62702
Phone:(217) 545-8000
**NPI:1881823011**
Cultural Training Completed: No
Accessibility: Details Pending (P, EB, IB, PA)

**SOUTHERNVIEW DENTAL GROUP SC**
2743 S 6th St
Springfield, IL 62703
Phone:(217) 522-4121
**NPI:1396835732**
Cultural Training Completed: No
Hours: Mon 08:00 AM - 01:00 PM, [Tue, Wed, Thu] 08:00 AM - 02:00 PM, Fri 08:00 AM - 12:00 PM

## IL

### Sangamon

Dentist: General Practice

**SOUTHERNVIEW DENTAL GROUP SC**
Accessibility: Details Pending (P, EB, IB, PA)

### Schuyler

#### Rushville

Dentist: General Practice

**UNNADKAT, AMIT, DDS+**
Gender: Female
137 S Liberty St
Rushville, IL 62681
Phone:(217) 216-3272
**NPI:1508474073**
Cultural Training Completed: No
Other Language(s):Gujarati,Hindi
Accessibility: Details Pending (P, EB, IB, PA)

**SCHUYLER DENTAL**
137 S Liberty St
Rushville, IL 62681
Phone:(217) 216-3272
**NPI:1578429346**
Cultural Training Completed: No
Hours: [Mon, Tue, Wed, Thu] 09:00 AM - 05:00 PM, Fri 09:00 AM - 04:00 PM
Other Language(s):Gujarati,Hindi

## IL

### Schuyler

Dentist: General Practice

**SCHUYLER DENTAL**

Accessibility: Details Pending (P, EB, IB, PA)

## IL

### Adams

#### Quincy

**Ophthalmology (Eyes)**

**Geisendorfer, Abram R, MD**+
Gender: Male
1125 Hampshire St
Quincy, IL 62301
Phone:(217) 222-3937
**NPI:1326230087**
Cultural Training Completed: No
Hours: [Mon, Tue, Wed, Thu, Fri] 08:00 AM - 05:00 PM
Certification(s):Board Certified
Accessibility: Details Pending (P, EB, IB, PA)

**Phillips, David L, MD**+
Gender: Male
1125 Hampshire St
Quincy, IL 62301
Phone:(217) 222-3937
**NPI:1649538638**
Cultural Training Completed: No
Hours: [Mon, Tue, Wed, Thu, Fri] 08:00 AM - 05:00 PM
Certification(s):Board Certified
Accessibility: Details Pending (P, EB, IB, PA)

**Sieck, Eric A, MD**+
Gender: Male
1125 Hampshire St
Quincy, IL 62301
Phone:(217) 222-3937
**NPI:1124091327**

## IL

### Adams

**Ophthalmology (Eyes)**

**Sieck, Eric A, MD**+
Cultural Training Completed: No
Hours: [Mon, Tue, Wed, Thu, Fri] 08:00 AM - 05:00 PM
Certification(s):Board Certified
Accessibility: Details Pending (P, EB, IB, PA)

**Weller, Robert W, MD**+
Gender: Male
1125 Hampshire St
Quincy, IL 62301
Phone:(217) 222-3937
**NPI:1669445458**
Cultural Training Completed: No
Hours: [Mon, Tue, Wed, Thu, Fri] 08:00 AM - 05:00 PM
Certification(s):Board Certified
Accessibility: Details Pending (P, EB, IB, PA)

**Optometrist (Eyes, Glasses)**

**Benedict, Michael J, OD**+
Gender: Male
1125 Hampshire St
Quincy, IL 62301
Phone:(217) 222-3937
**NPI:1558777656**
Cultural Training Completed: No

## IL

### Adams

**Optometrist (Eyes, Glasses)**

**Benedict, Michael J, OD**+
Hours: [Mon, Tue, Wed, Thu, Fri] 08:00 AM - 05:00 PM
Other Language(s):English
Accessibility: Details Pending (P, EB, IB, PA)

**Chevalier, Kristie N, OD**+
Gender: Female
3325 Maine St
Ste 1
Quincy, IL 62301
Phone:(217) 231-3937
**NPI:1710936885**
Cultural Training Completed: No
Hours: [Mon, Tue, Wed, Thu, Fri] 08:00 AM - 05:00 PM
After Hours Phone Number:(217) 231-3937
Other Language(s):English
Accessibility: Details Pending (P, EB, IB, PA)

**Cooley, Dinita, OD**+
Gender: Female
6232 Broadway St.
Quincy, IL 62305
Phone:(217) 771-1845
**NPI:1831486901**
Cultural Training Completed: No
Hours: [Mon, Tue, Wed, Thu, Fri] 09:00 AM -

## IL

### Adams

**Optometrist (Eyes, Glasses)**

**Cooley, Dinita, OD**+
06:00 PM, Sat 09:00 AM - 01:00 PM
Accessibility: Details Pending (P, EB, IB, PA)

**Cooley, Dinita, OD**+
Gender: Female
6232 Broadway St
Quincy, IL 62305
Phone:(217) 385-0921
**NPI:1831486901**
Cultural Training Completed: No
Hours: [Mon, Tue, Wed, Thu, Fri] 08:00 AM - 05:00 PM
Accessibility: Details Pending (P, EB, IB, PA)

**Durst-Sharpe, Kelly A, OD**+
Gender: Female
1125 Hampshire St
Quincy, IL 62301
Phone:(217) 222-3937
**NPI:1447632187**
Cultural Training Completed: No
Hours: [Mon, Tue, Wed, Thu, Fri] 08:00 AM - 05:00 PM
After Hours Phone Number:(217) 222-6550
Other Language(s):English
Accessibility: Details Pending (P, EB, IB, PA)

## IL

### Adams

Optometrist (Eyes, Glasses)

**Durst-Sharpe, Kelly A, OD+**
Gender: Female
1707 N 12th St
Quincy, IL 62301
Phone:(217) 222-6550
**NPI:1447632187**
Cultural Training Completed: No
Hours: [Mon, Tue, Wed, Thu, Fri] 08:00 AM - 05:00 PM
After Hours Phone Number:(217) 222-6550
Other Language(s):English
Accessibility: Details Pending (P, EB, IB, PA)

**Eilenfeldt, Pamela Jean, OD+**
Gender: Female
5211 Broadway St
Quincy, IL 62305
Phone:(217) 223-9980
**NPI:1114075645**
Cultural Training Completed: No
Hours: [Mon, Tue, Wed, Thu, Fri] 08:00 AM - 05:00 PM
After Hours Phone Number:(217) 223-9980
Other Language(s):Spanish
Accessibility: Details Pending (P, EB, IB, PA)

**Garbs, Mason M, OD+**
Gender: Male

## IL

### Adams

Optometrist (Eyes, Glasses)

**Garbs, Mason M, OD+**
2445 Broadway St
Quincy, IL 62301
Phone:(217) 222-8800
**NPI:1548908072**
Cultural Training Completed: No
Hours: [Mon, Tue, Wed, Thu, Fri] 08:00 AM - 05:00 PM
Accessibility: Details Pending (P, EB, IB, PA)

**Gianfriddo, Joseph F, OD+**
Gender: Male
3236 Broadway St
Quincy, IL 62301
Phone:(217) 228-2060
**NPI:1497161178**
Cultural Training Completed: No
Hours: [Mon, Tue, Wed, Thu, Fri] 08:00 AM - 05:00 PM
After Hours Phone Number:(217) 228-2060
Other Language(s):English
Accessibility: Details Pending (P, EB, IB, PA)

**Krohn, Austin C, OD+**
Gender: Male
3325 Maine St
Ste 1
Quincy, IL 62301
Phone:(217) 231-3937
**NPI:1962678268**

## IL

### Adams

Optometrist (Eyes, Glasses)

**Krohn, Austin C, OD+**
Cultural Training Completed: No
Hours: [Mon, Tue, Thu, Fri] 07:30 AM - 05:00 PM, Wed 07:00 AM - 05:00 PM
Accessibility: Details Pending (P, EB, IB, PA)

**Kvitle, Jason, OD+**
Gender: Male
3325 Maine St
Ste 1
Quincy, IL 62301
Phone:(217) 231-3937
**NPI:1356775720**
Cultural Training Completed: No
Hours: [Mon, Tue, Wed, Thu, Fri] 08:00 AM - 05:00 PM
After Hours Phone Number:(217) 231-3937
Accessibility: Details Pending (P, EB, IB, PA)

**Kvitle, Jason, OD+**
Gender: Male
1107 College Ave
Quincy, IL 62301
Phone:(217) 223-7834
**NPI:1356775720**
Cultural Training Completed: No
Hours: [Mon, Tue, Wed, Thu] 07:15 AM - 05:00 PM, Fri 08:30 AM - 01:30 PM

## IL

### Adams

Optometrist (Eyes, Glasses)

**Kvitle, Jason, OD+**
Accessibility: Details Pending (P, EB, IB, PA)

**McDougall, John H, OD+**
Gender: Male
2445 Broadway St
Quincy, IL 62301
Phone:(217) 222-8800
**NPI:1780633008**
Cultural Training Completed: No
Hours: [Mon, Tue, Wed, Thu, Fri] 08:00 AM - 05:00 PM
After Hours Phone Number:(217) 222-8800
Other Language(s):English
Accessibility: Details Pending (P, EB, IB, PA)

**Thoele, Jonathon P, OD+**
Gender: Male
2445 Broadway St
Quincy, IL 62301
Phone:(217) 222-8800
**NPI:1114282548**
Cultural Training Completed: No
Hours: [Mon, Tue, Wed, Thu, Fri] 08:00 AM - 05:00 PM
Accessibility: Details Pending (P, EB, IB, PA)

**Tracy, Paul A, OD+**
Gender: Male

## IL

### Adams

#### Optometrist (Eyes, Glasses)

**Tracy, Paul A, OD+**
1125 Hampshire St
Quincy, IL 62301
Phone:(217) 222-3937
**NPI:1578751491**
Cultural Training Completed: No
Hours: [Mon, Tue, Wed, Thu, Fri] 08:00 AM - 05:00 PM
Accessibility: Details Pending (P, EB, IB, PA)

### Champaign

### Champaign

#### Eyewear Supplier (Equipment, not the service)

**Bard Optical Baytowne BT**
907 W Marketview Dr
Champaign, IL 61822
Phone:(217) 351-8822
**NPI:1508856923**
Cultural Training Completed: No
Hours: [Mon, Tue, Thu, Fri] 09:00 AM - 06:00 PM, Wed 09:00 AM - 07:00 PM, Sat 09:00 AM - 03:00 PM
Accessibility: Details Pending (P, EB, IB, PA)

#### Ophthalmology (Eyes)

**Ahmed, Fatima, MD+**
Gender: Female
3105 Fields South Dr

## IL

### Champaign

#### Ophthalmology (Eyes)

**Ahmed, Fatima, MD+**
Champaign, IL 61822
Phone:(217) 383-3311
**NPI:1497046619**
Cultural Training Completed: No
Hours: [Mon, Tue, Wed, Thu, Fri] 08:00 AM - 05:00 PM
Other Language(s):English
Certification(s):Board Certified
Accessibility: Some Criteria Met (P, EB, IB, PA)

**Al-Kadhi, Saad, MD+**
3105 Fields South Dr
Champaign, IL 61822
Phone:(217) 902-3277
**NPI:1154852473**
Cultural Training Completed: No
Hours: [Mon, Tue, Wed, Thu, Fri] 08:00 AM - 05:00 PM
Accessibility: Some Criteria Met (P, EB, IB, PA)

**Alniemi, Saba, MD+**
Gender: Female
3105 Fields South Dr
Champaign, IL 61822
Phone:(217) 902-3277
**NPI:1891057568**
Cultural Training Completed: No
Hours: [Mon, Tue, Wed, Thu, Fri] 08:00 AM - 05:00 PM

## IL

### Champaign

#### Ophthalmology (Eyes)

**Alniemi, Saba, MD+**
Other Language(s):English
Certification(s):Board Certified
Accessibility: Some Criteria Met (P, EB, IB, PA)

**Barry, Samuel H, MD+**
Gender: Male
2435 Village Green Pl
Champaign, IL 61822
Phone:(217) 398-1700
**NPI:1275039877**
Cultural Training Completed: No
Hours: [Mon, Tue, Wed, Thu, Fri] 08:00 AM - 05:00 PM
Certification(s):Board Certified
Accessibility: Details Pending (P, EB, IB, PA)

**Cham, Abou, MD+**
Gender: Male
3105 Fields South Dr
Champaign, IL 61822
Phone:(217) 383-3311
**NPI:1497174064**
Cultural Training Completed: No
Hours: [Mon, Tue, Wed, Thu, Fri] 08:00 AM - 05:00 PM
Other Language(s):English
Certification(s):Board Certified

## IL

### Champaign

#### Ophthalmology (Eyes)

**Cham, Abou, MD+**
Accessibility: Some Criteria Met (P, EB, IB, PA)

**Wang, Ruidi, MD+**
Gender: Male
3105 Fields South Dr
Champaign, IL 61822
Phone:(217) 902-3277
**NPI:1710321310**
Cultural Training Completed: No
Hours: [Mon, Tue, Wed, Thu, Fri] 08:00 AM - 05:00 PM
Other Language(s):English
Certification(s):Board Certified
Accessibility: Some Criteria Met (P, EB, IB, PA)

**Zafar, Abu-Bakar, MD+**
Gender: Male
3105 Fields South Dr
Champaign, IL 61822
Phone:(217) 902-3277
**NPI:1194015016**
Cultural Training Completed: No
Hours: [Mon, Tue, Wed, Thu, Fri] 08:00 AM - 05:00 PM
Other Language(s):English
Certification(s):Board Certified
Accessibility: Some Criteria Met (P, EB, IB, PA)

## IL

### Champaign

Optometrist (Eyes, Glasses)

**Hopkins, Greigham J, OD+**
Gender: Male
3105 Fields South Dr
Champaign, IL 61822
Phone:(217) 902-3277
**NPI:1699268813**
Cultural Training Completed: No
Hours: [Mon, Tue, Wed, Thu, Fri] 08:00 AM - 05:00 PM
After Hours Phone Number:(217) 902-3937
Other Language(s):English
Accessibility: Some Criteria Met (P, EB, IB, PA)

**Johnson, David A, OD+**
Gender: Male
3105 Fields South Dr
Champaign, IL 61822
Phone:(217) 902-3277
**NPI:1386669075**
Cultural Training Completed: No
Hours: [Mon, Tue, Wed, Thu, Fri] 08:00 AM - 05:00 PM
After Hours Phone Number:(217) 902-3937
Other Language(s):English
Accessibility: Some Criteria Met (P, EB, IB, PA)

**Klein, Drew F, OD+**
Gender: Male
915 W Marketview Dr
Champaign, IL 61822
Phone:(217) 352-2431
**NPI:1710039003**
Cultural Training Completed: No
Hours: [Mon, Tue, Wed, Thu, Fri] 08:00 AM - 05:00 PM
After Hours Phone Number:(217) 352-2431
Other Language(s):Spanish
Accessibility: Details Pending (P, EB, IB, PA)

**Leon, Steve A, OD+**
Gender: Male
2435 Village Green Pl
Champaign, IL 61822
Phone:(217) 398-2020
**NPI:1134182025**
Cultural Training Completed: No
Hours: [Mon, Tue, Wed, Thu, Fri] 08:00 AM - 05:00 PM
Accessibility: Details Pending (P, EB, IB, PA)

**Marsh, Courtney R, OD+**
Gender: Female
2435 Village Green Pl
Champaign, IL 61822
Phone:(217) 398-2020
**NPI:1659091957**
Cultural Training Completed: Yes
Hours: [Mon, Tue, Wed, Thu, Fri] 08:00 AM - 05:00 PM
Accessibility: Details Pending (P, EB, IB, PA)

**Marsh, Courtney R, OD+**
Hours: [Mon, Tue, Wed, Thu, Fri] 08:00 AM - 05:00 PM
Accessibility: Details Pending (P, EB, IB, PA)

**Nielsen, Daniel A, OD+**
Gender: Male
3105 Fields South Dr
Champaign, IL 61822
Phone:(217) 902-3277
**NPI:1205980778**
Cultural Training Completed: No
Hours: [Mon, Tue, Wed, Thu, Fri] 08:00 AM - 05:00 PM
After Hours Phone Number:(217) 902-3937
Other Language(s):English
Accessibility: Some Criteria Met (P, EB, IB, PA)

**Oshiro-Johnson, Cherie A, OD+**
Gender: Female
3105 Fields South Dr
Champaign, IL 61822
Phone:(217) 902-3277
**NPI:1790762144**
Cultural Training Completed: No
Hours: [Mon, Tue, Wed, Thu, Fri] 08:00 AM - 05:00 PM
After Hours Phone Number:(217) 902-3937
Other Language(s):English
Accessibility: Some Criteria Met (P, EB, IB, PA)

**Oshiro-Johnson, Cherie A, OD+**
Other Language(s):English
Accessibility: Some Criteria Met (P, EB, IB, PA)

**Prosser, Creighton B, OD+**
Gender: Female
2435 Village Green Pl
Champaign, IL 61822
Phone:(217) 398-1700
**NPI:1467281709**
Cultural Training Completed: No
Hours: [Mon, Tue, Wed, Thu, Fri] 08:00 AM - 05:00 PM
Certification(s):Board Certified
Accessibility: Details Pending (P, EB, IB, PA)

**Sanders, Kelly A, OD+**
Gender: Female
1711 S Neil St
Champaign, IL 61820
Phone:(217) 359-2390
**NPI:1619013117**
Cultural Training Completed: No
Hours: [Mon, Tue, Wed, Thu, Fri] 08:00 AM - 05:00 PM
After Hours Phone Number:(217) 359-2390
Accessibility: Details Pending (P, EB, IB, PA)

## IL

### Champaign

**Optometrist (Eyes, Glasses)**

**Twenhafel, Stacy A, OD+**
Gender: Female
907 W Marketview Dr
Champaign, IL 61822
Phone:(217) 393-8579
**NPI:1407901051**
Cultural Training Completed: No
Hours: [Mon, Tue, Wed, Thu, Fri] 08:00 AM - 05:00 PM
After Hours Phone Number:(217) 351-8822
Other Language(s):Spanish
Accessibility: Details Pending (P, EB, IB, PA)

**Williams, John M, OD+**
Gender: Male
3105 Fields South Dr
Champaign, IL 61822
Phone:(217) 902-3277
**NPI:1790880714**
Cultural Training Completed: No
Hours: [Mon, Tue, Wed, Thu, Fri] 08:00 AM - 05:00 PM
After Hours Phone Number:(217) 902-3937
Other Language(s):English
Accessibility: Some Criteria Met (P, EB, IB, PA)

**Witt, Ryan J, OD+**
Gender: Male

## IL

### Champaign

**Optometrist (Eyes, Glasses)**

**Witt, Ryan J, OD+**
2435 Village Green Pl
Champaign, IL 61822
Phone:(217) 398-1700
**NPI:1326450933**
Cultural Training Completed: Yes
Hours: [Mon, Tue, Wed, Thu, Fri] 08:00 AM - 05:00 PM
Accessibility: Details Pending (P, EB, IB, PA)

### Rantoul

**Ophthalmology (Eyes)**

**Barry, Samuel H, MD+**
Gender: Male
209 E Grove Ave
Rantoul, IL 61866
Phone:(217) 892-2727
**NPI:1275039877**
Cultural Training Completed: No
Hours: [Mon, Tue, Wed, Thu, Fri] 08:00 AM - 05:00 PM
Certification(s):Board Certified
Accessibility: Details Pending (P, EB, IB, PA)

**Kiser, Kelly, MD+**
Gender: Female
209 E Grove Ave
Rantoul, IL 61866
Phone:(217) 398-2020
**NPI:1194386078**
Cultural Training Completed: No

## IL

### Champaign

**Ophthalmology (Eyes)**

**Kiser, Kelly, MD+**
Hours: [Mon, Tue, Wed, Thu, Fri] 08:00 AM - 05:00 PM
Other Language(s):Spanish
Accessibility: Details Pending (P, EB, IB, PA)

**Optometrist (Eyes, Glasses)**

**Herrmann, Tyson J, OD+**
Gender: Male
209 E Grove Ave
Rantoul, IL 61866
Phone:(217) 892-2727
**NPI:1427099951**
Cultural Training Completed: No
Hours: [Mon, Tue, Wed, Thu, Fri] 08:00 AM - 05:00 PM
Other Language(s):English
Accessibility: Details Pending (P, EB, IB, PA)

**Leon, Steve A, OD+**
Gender: Male
209 E Grove Ave
Rantoul, IL 61866
Phone:(217) 398-2020
**NPI:1134182025**
Cultural Training Completed: No
Hours: [Mon, Tue, Wed, Thu, Fri] 08:00 AM - 05:00 PM

## IL

### Champaign

**Optometrist (Eyes, Glasses)**

**Leon, Steve A, OD+**
Accessibility: Details Pending (P, EB, IB, PA)

**Mallady, Shawn P, OD+**
Gender: Male
209 E Grove Ave
Rantoul, IL 61866
Phone:(217) 398-2020
**NPI:1891772331**
Cultural Training Completed: No
Hours: [Mon, Tue, Wed, Thu, Fri] 08:00 AM - 05:00 PM
Accessibility: Details Pending (P, EB, IB, PA)

**Marsh, Courtney R, OD+**
Gender: Female
209 E Grove Ave
Rantoul, IL 61866
Phone:(217) 398-2020
**NPI:1659091957**
Cultural Training Completed: Yes
Hours: [Mon, Tue, Wed, Thu, Fri] 08:00 AM - 05:00 PM
Accessibility: Details Pending (P, EB, IB, PA)

**Ohman, Kyle, OD+**
Gender: Male
845 Broadmeadow Rd
Rantoul, IL 61866
Phone:(855) 331-6621
**NPI:1740618370**

## IL

### Champaign

Optometrist (Eyes, Glasses)

**Ohman, Kyle, OD+**
Cultural Training Completed: No
Hours: [Mon, Tue, Wed, Thu, Fri] 08:00 AM - 05:00 PM
Accessibility: Details Pending (P, EB, IB, PA)

**Prosser, Creighton B, OD+**
Gender: Female
209 E Grove Ave
Rantoul, IL 61866
Phone:(217) 892-2727
**NPI:1467281709**
Cultural Training Completed: No
Hours: [Mon, Tue, Wed, Thu, Fri] 08:00 AM - 05:00 PM
Certification(s):Board Certified
Accessibility: Details Pending (P, EB, IB, PA)

**Witt, Ryan J, OD+**
Gender: Male
209 E Grove Ave
Rantoul, IL 61866
Phone:(217) 398-2020
**NPI:1326450933**
Cultural Training Completed: Yes
Hours: [Mon, Tue, Wed, Thu, Fri] 08:00 AM - 05:00 PM
Accessibility: Details Pending (P, EB, IB, PA)

## IL

### Champaign

### Saint Joseph

Optometrist (Eyes, Glasses)

**Marsh, Courtney R, OD+**
Gender: Female
226 East Lincoln Street
Saint Joseph, IL 61873
Phone:(217) 207-8008
**NPI:1659091957**
Cultural Training Completed: Yes
Hours: [Mon, Tue, Wed, Thu, Fri] 08:00 AM - 05:00 PM
Accessibility: Details Pending (P, EB, IB, PA)

### Savoy

Ophthalmology (Eyes)

**Barry, Samuel H, MD+**
Gender: Male
501 N Dunlap Ave
Savoy, IL 61874
Phone:(217) 398-2020
**NPI:1275039877**
Cultural Training Completed: No
Hours: [Mon, Tue, Wed, Thu, Fri] 08:00 AM - 05:00 PM, Sat 08:00 AM - 12:00 PM
Certification(s):Board Certified
Accessibility: Some Criteria Met (I P, I EB, I IB, I PA)

**Kiser, Kelly, MD+**
Gender: Female
501 N Dunlap Ave
Savoy, IL 61874

## IL

### Champaign

Ophthalmology (Eyes)

**Kiser, Kelly, MD+**
Phone:(217) 398-2020
**NPI:1194386078**
Cultural Training Completed: No
Hours: [Mon, Tue, Wed, Thu, Fri] 08:00 AM - 05:00 PM, Sat 08:00 AM - 12:00 PM
Other Language(s):Spanish
Accessibility: Some Criteria Met (I P, I EB, I IB, I PA)

Optometrist (Eyes, Glasses)

**Lohrberg, James D, OD+**
Gender: Male
8 Dunlap Ct
Savoy, IL 61874
Phone:(217) 398-2020
**NPI:1821013582**
Cultural Training Completed: No
Hours: [Mon, Tue, Wed, Thu, Fri] 08:00 AM - 05:00 PM
Accessibility: Details Pending (P, EB, IB, PA)

**Prosser, Creighton B, OD+**
Gender: Female
8 Dunlap Ct
Savoy, IL 61874
Phone:(217) 398-2020
**NPI:1467281709**
Cultural Training Completed: No

## IL

### Champaign

Optometrist (Eyes, Glasses)

**Prosser, Creighton B, OD+**
Hours: [Mon, Tue, Wed, Thu, Fri] 08:00 AM - 05:00 PM
Certification(s):Board Certified
Accessibility: Details Pending (P, EB, IB, PA)

**Prosser, Maxwell, OD+**
Gender: Male
8 Dunlap Ct
Savoy, IL 61874
Phone:(217) 398-2020
**NPI:1598594855**
Cultural Training Completed: No
Hours: [Mon, Tue, Wed, Thu, Fri] 08:00 AM - 05:00 PM
Accessibility: Details Pending (P, EB, IB, PA)

**Witt, Ryan J, OD+**
Gender: Male
8 Dunlap Ct
Savoy, IL 61874
Phone:(217) 398-2020
**NPI:1326450933**
Cultural Training Completed: Yes
Hours: [Mon, Tue, Wed, Thu, Fri] 08:00 AM - 05:00 PM
Accessibility: Details Pending (P, EB, IB, PA)

## IL

### Champaign

#### Urbana

Optometrist (Eyes, Glasses)

**Ohman, Kyle, OD+**
Gender: Male
100 S High Cross Rd
Urbana, IL 61802
Phone:(217) 344-6203
**NPI:1740618370**
Cultural Training Completed: No
Hours: [Thu, Fri, Sat] 09:00 AM - 05:00 PM
Accessibility: Details Pending (P, EB, IB, PA)

### Christian

#### Taylorville

Ophthalmology (Eyes)

**Bhandari, Ramanath, MD#**
Gender: Male
500 N Cheney St
Taylorville, IL 62568
Phone:(217) 777-2020
**NPI:1255594248**
Cultural Training Completed: No
Hours: [Mon, Tue, Wed, Thu, Fri, Sat, Sun] 08:00 AM - 05:00 PM
Certification(s):Board Certified
Accessibility: Some Criteria Met (P, EB, IB, PA)

**Sadiq, Mohammad A, MD#**
Gender: Male
500 N Cheney St

## IL

### Christian

Ophthalmology (Eyes)

**Sadiq, Mohammad A, MD#**
Taylorville, IL 62568
Phone:(217) 777-2020
**NPI:1619408721**
Cultural Training Completed: No
Hours: [Mon, Tue, Wed, Thu, Fri, Sat, Sun] 08:00 AM - 05:00 PM
Other Language(s):Hindi,Urdu,English
Accessibility: Some Criteria Met (P, EB, IB, PA)

Optometrist (Eyes, Glasses)

**Craggs, Maxx M, OD+**
Gender: Male
900 W Springfield Rd
Taylorville, IL 62568
Phone:(217) 824-4991
**NPI:1942680228**
Cultural Training Completed: No
Hours: [Mon, Tue, Wed, Thu, Fri] 08:00 AM - 05:00 PM
After Hours Phone Number:(217) 824-4991
Accessibility: Details Pending (P, EB, IB, PA)

**Smothers-Champley, Debra S, OD+**
Gender: Female
900 W Springfield Rd
Taylorville, IL 62568
Phone:(217) 824-4991
**NPI:1144223983**

## IL

### Christian

Optometrist (Eyes, Glasses)

**Smothers-Champley, Debra S, OD+**
Cultural Training Completed: No
Hours: [Mon, Tue, Wed, Thu, Fri] 08:00 AM - 05:00 PM
After Hours Phone Number:(217) 824-4991
Accessibility: Details Pending (P, EB, IB, PA)

### Coles

#### Charleston

Optometrist (Eyes, Glasses)

**Clarke, Scott A, OD+**
Gender: Male
838 W Lincoln Ave
Charleston, IL 61920
Phone:(217) 348-0800
**NPI:1336209055**
Cultural Training Completed: No
Hours: [Mon, Tue, Wed, Thu, Fri] 08:00 AM - 05:00 PM
After Hours Phone Number:(217) 348-0800
Other Language(s):English,American Sign Language
Accessibility: Details Pending (P, EB, IB, PA)

## IL

### Coles

#### Mattoon

Ophthalmology (Eyes)

**Pine, Ryan R, MD+**
Gender: Male
200 Dettro Dr
Mattoon, IL 61938
Phone:(217) 348-0221
**NPI:1255599452**
Cultural Training Completed: No
Hours: [Mon, Tue, Wed, Thu, Fri] 08:00 AM - 05:00 PM
Certification(s):Board Certified
Accessibility: Details Pending (P, EB, IB, PA)

Optometrist (Eyes, Glasses)

**Bowman, Jeffrey D., OD+**
Gender: Male
1120 Lake Land Blvd
Mattoon, IL 61938
Phone:(217) 258-8466
**NPI:1083682785**
Cultural Training Completed: No
Hours: [Mon, Tue, Wed, Thu, Fri] 08:00 AM - 05:00 PM
Accessibility: Details Pending (P, EB, IB, PA)

## IL

### Dewitt

#### Clinton

Eyewear Supplier (Equipment, not the service)

**Dewitt Piatt Bi-County Health Department**
5924 Revere Rd
Clinton, IL 61727
Phone:(217) 935-3427
**NPI:1578561577**
Website: https://www.auntmarthas.org/
Cultural Training Completed: No
Hours: [Mon, Tue, Wed, Thu, Fri] 08:00 AM - 05:00 PM
Accessibility: Details Pending (P, EB, IB, PA)

### Douglas

#### Arcola

Ophthalmology (Eyes)

**Kiser, Kelly, MD**+
Gender: Female
111 E Main St
Arcola, IL 61910
Phone:(217) 442-2631
**NPI:1194386078**
Cultural Training Completed: No
Hours: [Mon, Tue, Wed, Thu, Fri] 08:00 AM - 05:00 PM
Other Language(s):Spanish
Accessibility: Details Pending (P, EB, IB, PA)

## IL

### Douglas

#### Arcola

Optometrist (Eyes, Glasses)

**Leon, Steve A, OD**+
Gender: Male
111 E Main St
Arcola, IL 61910
Phone:(217) 442-2631
**NPI:1134182025**
Cultural Training Completed: No
Hours: [Mon, Tue, Wed, Thu, Fri] 08:00 AM - 05:00 PM
Accessibility: Details Pending (P, EB, IB, PA)

**Marsh, Courtney R, OD**+
Gender: Female
111 E Main St
Arcola, IL 61910
Phone:(217) 442-2631
**NPI:1659091957**
Cultural Training Completed: Yes
Hours: [Mon, Tue, Wed, Thu, Fri] 08:00 AM - 05:00 PM
Accessibility: Details Pending (P, EB, IB, PA)

**McKinney, Emily, OD**+
Gender: Female
111 E Main St
Arcola, IL 61910
Phone:(217) 442-2631
**NPI:1952073983**
Cultural Training Completed: No
Hours: [Mon, Tue, Wed, Thu, Fri] 08:00 AM - 05:00 PM

## IL

### Douglas

#### Arcola

Optometrist (Eyes, Glasses)

**McKinney, Emily, OD**+
Accessibility: Details Pending (P, EB, IB, PA)

**Prosser, Creighton B, OD**+
Gender: Female
111 E Main St
Arcola, IL 61910
Phone:(217) 442-2631
**NPI:1467281709**
Cultural Training Completed: No
Hours: [Mon, Tue, Wed, Thu, Fri] 08:00 AM - 05:00 PM
Certification(s):Board Certified
Accessibility: Details Pending (P, EB, IB, PA)

#### Villa Grove

Optometrist (Eyes, Glasses)

**Marsh, Courtney R, OD**+
Gender: Female
10 W Adams Ave
Villa Grove, IL 61956
Phone:(217) 398-2020
**NPI:1659091957**
Cultural Training Completed: Yes
Hours: [Mon, Tue, Wed, Thu, Fri] 08:00 AM - 05:00 PM
Accessibility: Details Pending (P, EB, IB, PA)

## IL

### Douglas

#### Villa Grove

Optometrist (Eyes, Glasses)

**Prosser, Creighton B, OD**+
Gender: Female
10 W Adams Ave
Villa Grove, IL 61956
Phone:(217) 832-2111
**NPI:1467281709**
Cultural Training Completed: No
Hours: [Mon, Tue, Wed, Thu, Fri] 07:45 AM - 05:30 PM, Sat 08:00 AM - 12:00 PM
Certification(s):Board Certified
Accessibility: Some Criteria Met (P, EB, IB, PA)

**Prosser, Maxwell, OD**+
Gender: Male
10 W Adams Ave
Villa Grove, IL 61956
Phone:(217) 398-2020
**NPI:1598594855**
Cultural Training Completed: No
Hours: [Mon, Tue, Wed, Thu, Fri] 08:00 AM - 05:00 PM
Accessibility: Details Pending (P, EB, IB, PA)

### Edgar

#### Paris

Optometrist (Eyes, Glasses)

**Leon, Steve A, OD**+
Gender: Male
122 W Court St

## IL

### Edgar

Optometrist (Eyes, Glasses)

**Leon, Steve A, OD+**
Paris, IL 61944
Phone:(217) 921-3140
**NPI:1134182025**
Cultural Training Completed: No
Hours: [Mon, Tue, Wed, Thu, Fri] 08:00 AM - 05:00 PM
Accessibility: Details Pending (P, EB, IB, PA)

**Mallady, Shawn P, OD+**
Gender: Male
122 W Court St
Paris, IL 61944
Phone:(217) 921-3140
**NPI:1891772331**
Cultural Training Completed: No
Hours: [Mon, Tue, Wed, Thu, Fri] 08:00 AM - 05:00 PM
Accessibility: Details Pending (P, EB, IB, PA)

**Marsh, Courtney R, OD+**
Gender: Female
122 W Court St
Paris, IL 61944
Phone:(217) 398-2020
**NPI:1659091957**
Cultural Training Completed: Yes
Hours: [Mon, Tue, Wed, Thu, Fri] 07:45 AM - 05:30 PM, Sat 08:00 AM - 12:00 PM

## IL

### Edgar

Optometrist (Eyes, Glasses)

**Marsh, Courtney R, OD+**
Accessibility: Some Criteria Met (P, EB, IB, PA)

**Prosser, Creighton B, OD+**
Gender: Female
122 W Court St
Paris, IL 61944
Phone:(217) 398-2020
**NPI:1467281709**
Cultural Training Completed: No
Hours: [Mon, Tue, Wed, Thu, Fri] 07:45 AM - 05:30 PM, Sat 08:00 AM - 12:00 PM
Certification(s):Board Certified
Accessibility: Some Criteria Met (P, EB, IB, PA)

**Witt, Ryan J, OD+**
Gender: Male
122 W Court St
Paris, IL 61944
Phone:(217) 921-3140
**NPI:1326450933**
Cultural Training Completed: Yes
Hours: [Mon, Tue, Wed, Thu, Fri] 08:00 AM - 05:00 PM
Accessibility: Details Pending (P, EB, IB, PA)

## IL

### Hancock

### Carthage

Ophthalmology (Eyes)

**Phillips, David L, MD+**
Gender: Male
1450 N County Road 2050 E
Carthage, IL 62321
Phone:(217) 357-2173
**NPI:1649538638**
Cultural Training Completed: No
Hours: [Mon, Tue, Wed, Thu, Fri] 08:00 AM - 05:00 PM
Certification(s):Board Certified
Accessibility: Details Pending (P, EB, IB, PA)

### Iroquois

### Watseka

Ophthalmology (Eyes)

**Kiser, Kelly, MD+**
Gender: Female
112 E Walnut St
Watseka, IL 60970
Phone:(217) 398-2020
**NPI:1194386078**
Cultural Training Completed: No
Hours: [Mon, Tue, Wed, Thu, Fri] 08:00 AM - 05:00 PM
Other Language(s):Spanish
Accessibility: Details Pending (P, EB, IB, PA)

## IL

### Iroquois

Optometrist (Eyes, Glasses)

**Brockman, Janna F, OD+**
Gender: Female
112 E Walnut St
Watseka, IL 60970
Phone:(217) 398-2020
**NPI:1780875898**
Cultural Training Completed: No
Hours: [Mon, Tue, Wed, Thu, Fri] 08:00 AM - 05:00 PM
Accessibility: Details Pending (P, EB, IB, PA)

**Herrmann, Tyson J, OD+**
Gender: Male
112 E Walnut St
Watseka, IL 60970
Phone:(217) 398-2020
**NPI:1427099951**
Cultural Training Completed: No
Hours: [Mon, Tue, Wed, Thu, Fri] 08:00 AM - 05:00 PM
Other Language(s):English
Accessibility: Details Pending (P, EB, IB, PA)

**Marsh, Courtney R, OD+**
Gender: Female
112 E Walnut St
Watseka, IL 60970
Phone:(217) 398-2020
**NPI:1659091957**

## IL

### Iroquois

Optometrist (Eyes, Glasses)

**Marsh, Courtney R, OD+**
Cultural Training Completed: Yes
Hours: [Mon, Tue, Wed, Thu, Fri] 08:00 AM - 05:00 PM
Accessibility: Details Pending (P, EB, IB, PA)

**McKinney, Emily, OD+**
Gender: Female
112 E Walnut St
Watseka, IL 60970
Phone:(217) 398-2020
**NPI:1952073983**
Cultural Training Completed: No
Hours: [Mon, Tue, Wed, Thu, Fri] 08:00 AM - 05:00 PM
Accessibility: Details Pending (P, EB, IB, PA)

### Jersey

### Jerseyville

Optometrist (Eyes, Glasses)

**Gerson, Amanda, OD+**
Gender: Female
519 S State St
Jerseyville, IL 62052
Phone:(618) 494-4030
**NPI:1417514134**
Cultural Training Completed: No
Hours: [Mon, Tue, Wed, Thu, Fri] 08:00 AM - 05:00 PM

## IL

### Jersey

Optometrist (Eyes, Glasses)

**Gerson, Amanda, OD+**
Accessibility: Details Pending (P, EB, IB, PA)

**Jones, Matthew, OD+**
Gender: Male
519 S State St
Jerseyville, IL 62052
Phone:(618) 494-4030
**NPI:1578727368**
Cultural Training Completed: Yes
Hours: [Mon, Tue, Wed, Thu, Fri] 08:00 AM - 05:00 PM
Accessibility: Details Pending (P, EB, IB, PA)

### Livingston

### Dwight

Optometrist (Eyes, Glasses)

**Casper, David J, OD+**
Gender: Male
110 E Main St
Dwight, IL 60420
Phone:(815) 584-5148
**NPI:1720297203**
Cultural Training Completed: No
Hours: Wed 10:00 AM - 06:00 PM, Fri 02:00 PM - 04:00 PM
Other Language(s):Spanish
Accessibility: Details Pending (P, EB, IB, PA)

## IL

### Livingston

### Fairbury

Optometrist (Eyes, Glasses)

**Stoller, Bryan M, OD+**
Gender: Male
2 Aspen Ct
Fairbury, IL 61739
Phone:(815) 692-2415
**NPI:1316946338**
Cultural Training Completed: No
Hours: [Mon, Tue, Wed, Thu, Fri] 08:00 AM - 05:00 PM
After Hours Phone Number:(815) 692-2415
Accessibility: Details Pending (P, EB, IB, PA)

### Pontiac

Eyewear Supplier (Equipment, not the service)

**JAK Enterprises Inc.**
1712 W Reynolds St
Pontiac, IL 61764
Phone:(815) 419-2019
**NPI:1508856923**
Cultural Training Completed: No
Hours: [Mon, Wed, Thu, Fri] 09:00 AM - 06:00 PM, Tue 09:00 AM - 07:00 PM, Sat 09:00 AM - 03:00 PM
Accessibility: Details Pending (P, EB, IB, PA)

## IL

### Livingston

Optometrist (Eyes, Glasses)

**Henson, Brian D, OD+**
Gender: Male
1712 W Reynolds St
Pontiac, IL 61764
Phone:(815) 419-2019
**NPI:1184782112**
Cultural Training Completed: No
Hours: [Mon, Tue, Wed, Thu, Fri] 08:00 AM - 05:00 PM
After Hours Phone Number:(815) 419-2019
Other Language(s):Spanish
Accessibility: Details Pending (P, EB, IB, PA)

**Mahaffey, Linda M, OD+**
Gender: Female
1712 W Reynolds St
Pontiac, IL 61764
Phone:(815) 419-2019
**NPI:1629004767**
Cultural Training Completed: No
Hours: [Mon, Tue, Wed, Thu, Fri] 08:00 AM - 05:00 PM
After Hours Phone Number:(815) 419-2019
Other Language(s):English
Accessibility: Details Pending (P, EB, IB, PA)

## IL

### Logan

### Lincoln

#### Eyewear Supplier (Equipment, not the service)

**JAK Enterprises Inc.**
1477 Woodlawn Rd
Lincoln, IL 62656
Phone:(217) 735-1707
**NPI:1508856923**
Cultural Training Completed: No
Hours: [Mon, Tue, Thu, Fri] 09:00 AM - 06:00 PM, Wed 09:00 AM - 07:00 PM, Sat 09:00 AM - 03:00 PM
Accessibility: Details Pending (P, EB, IB, PA)

#### Ophthalmology (Eyes)

**Kiser, Kelly, MD+**
Gender: Female
327 N Kickapoo St
Lincoln, IL 62656
Phone:(217) 398-2020
**NPI:1194386078**
Cultural Training Completed: No
Hours: [Mon, Tue, Wed, Thu, Fri] 08:00 AM - 05:00 PM
Other Language(s):Spanish
Accessibility: Details Pending (P, EB, IB, PA)

#### Optometrist (Eyes, Glasses)

**Herrmann, Tyson J, OD+**
Gender: Male

## IL

### Logan

#### Optometrist (Eyes, Glasses)

**Herrmann, Tyson J, OD+**
327 N Kickapoo St
Lincoln, IL 62656
Phone:(217) 735-2020
**NPI:1427099951**
Cultural Training Completed: No
Hours: [Mon, Tue, Wed, Thu, Fri] 07:45 AM - 05:30 PM, Sat 08:00 AM - 12:00 PM
Other Language(s):English
Accessibility: Some Criteria Met (P, EB, IB, PA)

**Leon, Steve A, OD+**
Gender: Male
327 N Kickapoo St
Lincoln, IL 62656
Phone:(217) 735-2020
**NPI:1134182025**
Cultural Training Completed: No
Hours: [Mon, Tue, Wed, Thu, Fri] 07:45 AM - 05:30 PM, Sat 08:00 AM - 12:00 PM
Accessibility: Some Criteria Met (P, EB, IB, PA)

**Marsh, Courtney R, OD+**
Gender: Female
327 N Kickapoo St
Lincoln, IL 62656
Phone:(217) 398-2020
**NPI:1659091957**

## IL

### Logan

#### Optometrist (Eyes, Glasses)

**Marsh, Courtney R, OD+**
Cultural Training Completed: Yes
Hours: [Mon, Tue, Wed, Thu, Fri] 08:00 AM - 05:00 PM
Accessibility: Details Pending (P, EB, IB, PA)

**McKinney, Emily, OD+**
Gender: Female
327 N Kickapoo St
Lincoln, IL 62656
Phone:(217) 735-2020
**NPI:1952073983**
Cultural Training Completed: No
Hours: [Mon, Tue, Wed, Thu, Fri] 07:45 AM - 05:30 PM, Sat 08:00 AM - 12:00 PM
Accessibility: Some Criteria Met (P, EB, IB, PA)

**Nobbe, Raymond T, OD+**
Gender: Male
327 N Kickapoo St
Lincoln, IL 62656
Phone:(217) 735-2020
**NPI:1477561793**
Cultural Training Completed: No
Hours: [Mon, Tue, Wed, Thu, Fri] 07:45 AM - 05:30 PM, Sat 08:00 AM - 12:00 PM
After Hours Phone Number:(217) 735-2020

## IL

### Logan

#### Optometrist (Eyes, Glasses)

**Nobbe, Raymond T, OD+**
Other Language(s):English
Accessibility: Some Criteria Met (P, EB, IB, PA)

**Pelfrey Jones, Sandra R, OD+**
Gender: Female
1481 Woodlawn Rd
Lincoln, IL 62656
Phone:(217) 735-1707
**NPI:1770589244**
Cultural Training Completed: No
Hours: [Mon, Tue, Wed, Thu, Fri] 08:00 AM - 05:00 PM
After Hours Phone Number:(217) 735-1707
Other Language(s):Spanish
Accessibility: Details Pending (P, EB, IB, PA)

**Pelfrey Jones, Sandra R, OD+**
Gender: Female
1477 Woodlawn Rd
Lincoln, IL 62656
Phone:(217) 735-1707
**NPI:1770589244**
Cultural Training Completed: No
Hours: [Mon, Tue, Wed, Thu, Fri] 08:00 AM - 05:00 PM
After Hours Phone Number:(217) 735-1707

## IL

### Logan

Optometrist (Eyes, Glasses)

**Pelfrey Jones, Sandra R, OD+**
Other Language(s):Spanish
Accessibility: Details Pending (P, EB, IB, PA)

**Prosser, Creighton B, OD+**
Gender: Female
327 N Kickapoo St
Lincoln, IL 62656
Phone:(217) 398-2020
**NPI:1467281709**
Cultural Training Completed: No
Hours: [Mon, Tue, Wed, Thu, Fri] 08:00 AM - 05:00 PM
Certification(s):Board Certified
Accessibility: Details Pending (P, EB, IB, PA)

**Witt, Ryan J, OD+**
Gender: Male
327 N Kickapoo St
Lincoln, IL 62656
Phone:(217) 398-2020
**NPI:1326450933**
Cultural Training Completed: Yes
Hours: [Mon, Tue, Wed, Thu, Fri] 08:00 AM - 05:00 PM
Accessibility: Details Pending (P, EB, IB, PA)

## IL

### Macon

### Decatur

Clinic/Center: Ophthalmologic Surgery

**Gailey Eye Surgery - Decatur LLC**
646 W Pershing Rd
Decatur, IL 62526
Phone:(217) 875-2600
**NPI:1023056090**
Cultural Training Completed: Yes
Hours: [Mon, Tue, Wed, Thu, Fri] 08:00 AM - 05:00 PM
Other Language(s):English,American Sign Language
Accessibility: Some Criteria Met (P, EB, IB, PA)

Eyewear Supplier (Equipment, not the service)

**JAK Enterprises Inc.**
331 W 1st Dr
Decatur, IL 62521
Phone:(217) 422-3881
**NPI:1508856923**
Cultural Training Completed: No
Hours: [Mon, Wed, Thu, Fri] 09:00 AM - 06:00 PM, Tue 09:00 AM - 07:00 PM, Sat 09:00 AM - 03:00 PM
Accessibility: Details Pending (P, EB, IB, PA)

## IL

### Macon

Ophthalmology (Eyes)

**Becker, Herbert C, MD+**
Gender: Male
960 E Mound Rd
Decatur, IL 62526
Phone:(217) 877-5050
**NPI:1801852314**
Cultural Training Completed: No
Hours: [Mon, Tue, Wed, Thu, Fri] 08:00 AM - 05:00 PM, Sat 08:00 AM - 12:00 PM
Other Language(s):Spanish
Certification(s):Board Certified
Accessibility: Details Pending (P, EB, IB, PA)

**Garrigan, Hannah, MD+**
Gender: Female
646 W Pershing Rd
Decatur, IL 62526
Phone:(217) 875-9525
**NPI:1346829363**
Cultural Training Completed: No
Hours: [Mon, Tue, Wed, Thu, Fri] 08:00 AM - 05:00 PM
Accessibility: Details Pending (P, EB, IB, PA)

**Myeni, Thandeka, MD+**
Gender: Female
960 E Mound Rd
Decatur, IL 62526
Phone:(217) 877-5050

## IL

### Macon

Ophthalmology (Eyes)

**Myeni, Thandeka, MD+**
**NPI:1972764801**
Cultural Training Completed: No
Hours: [Mon, Tue, Wed, Thu, Fri] 08:00 AM - 05:00 PM, Sat 08:00 AM - 12:00 PM
Accessibility: Details Pending (P, EB, IB, PA)

**Tin, Maung Maung, MD+**
Gender: Male
1770 E Lake Shore Dr
Decatur, IL 62521
Phone:(217) 233-1404
**NPI:1760592414**
Cultural Training Completed: Yes
Hours: [Mon, Tue, Wed, Thu, Fri] 08:00 AM - 05:00 PM
Other Language(s):Burmese
Certification(s):Board Certified
Accessibility: Details Pending (P, EB, IB, PA)

**Yeh, Sandra W, MD+**
Gender: Female
960 E Mound Rd
Decatur, IL 62526
Phone:(217) 877-5050
**NPI:1841248838**
Cultural Training Completed: No
Hours: [Mon, Tue, Wed, Thu, Fri] 08:00 AM -

## IL

### Macon

**Ophthalmology (Eyes)**

**Yeh, Sandra W, MD**+
05:00 PM, Sat 08:00 AM - 12:00 PM
Other Language(s):Cantonese, Chinese
Accessibility: Details Pending (P, EB, IB, PA)

**Optometrist (Eyes, Glasses)**

**Arce-Montijo, Yolanda, OD**+
Gender: Female
331 W 1st Dr
Decatur, IL 62521
Phone:(217) 422-3881
**NPI:1063491553**
Cultural Training Completed: No
Hours: [Mon, Tue, Wed, Thu, Fri] 08:00 AM - 05:00 PM
Other Language(s):Spanish
Accessibility: Details Pending (P, EB, IB, PA)

**Arce-Montijo, Yolanda, OD**+
Gender: Female
3755 N Water St
Decatur, IL 62526
Phone:(217) 875-3724
**NPI:1063491553**
Cultural Training Completed: No
Hours: [Mon, Tue, Wed, Thu, Fri] 08:00 AM - 05:00 PM

## IL

### Macon

**Optometrist (Eyes, Glasses)**

**Arce-Montijo, Yolanda, OD**+
Other Language(s):Spanish
Accessibility: Details Pending (P, EB, IB, PA)

**Davis, James E, OD**+
Gender: Male
3411 N Woodford St
Decatur, IL 62526
Phone:(217) 877-0312
**NPI:1366492357**
Cultural Training Completed: No
Hours: [Mon, Tue, Wed, Thu, Fri] 08:00 AM - 05:00 PM
After Hours Phone Number:(217) 877-0312
Accessibility: Details Pending (P, EB, IB, PA)

**Harvi, Shweta R, OD**+
Gender: Female
331 W 1st Dr
Decatur, IL 62521
Phone:(217) 422-3881
**NPI:1033781562**
Cultural Training Completed: Yes
Hours: [Mon, Tue, Wed, Thu, Fri] 08:00 AM - 05:00 PM
Accessibility: Details Pending (P, EB, IB, PA)

**Herrmann, Tyson J, OD**+
Gender: Male

## IL

### Macon

**Optometrist (Eyes, Glasses)**

**Herrmann, Tyson J, OD**+
304 W Hay St
Ste 311
Decatur, IL 62526
Phone:(217) 877-5050
**NPI:1427099951**
Cultural Training Completed: No
Hours: [Mon, Tue, Wed, Thu, Fri] 08:00 AM - 05:00 PM
After Hours Phone Number:(217) 877-5050
Other Language(s):English
Accessibility: Details Pending (P, EB, IB, PA)

**Morgret, David R, OD**+
Gender: Male
331 W 1st Dr
Decatur, IL 62521
Phone:(217) 393-8611
**NPI:1922109172**
Cultural Training Completed: No
Hours: [Mon, Tue, Wed, Thu, Fri] 08:00 AM - 05:00 PM
After Hours Phone Number:(217) 422-3881
Other Language(s):Spanish
Accessibility: Details Pending (P, EB, IB, PA)

## IL

### Macon

**Optometrist (Eyes, Glasses)**

**Pelfrey Jones, Sandra R, OD**+
Gender: Female
331 W 1st Dr
Decatur, IL 62521
Phone:(217) 393-8611
**NPI:1770589244**
Cultural Training Completed: No
Hours: [Mon, Tue, Wed, Thu, Fri] 08:00 AM - 05:00 PM
After Hours Phone Number:(217) 422-3881
Other Language(s):Spanish
Accessibility: Details Pending (P, EB, IB, PA)

**Stauder, Michael F, OD**+
Gender: Male
2980 N Main St
Ste 1
Decatur, IL 62526
Phone:(217) 872-7200
**NPI:1053462739**
Cultural Training Completed: No
Hours: [Mon, Tue, Wed, Thu, Fri] 08:00 AM - 05:00 PM
After Hours Phone Number:(217) 872-7200
Other Language(s):English
Accessibility: Details Pending (P, EB, IB, PA)

## IL

### Macon

#### Forsyth

Eyewear Supplier (Equipment, not the service)

**JAK Enterprises Inc.**
1351 Hickory Point Dr
Ste B
Forsyth, IL 62535
Phone:(217) 875-3724
**NPI:1508856923**
Cultural Training Completed: No
Hours: [Mon, Wed, Thu, Fri] 09:00 AM - 06:00 PM, Tue 09:00 AM - 07:00 PM, Sat 09:00 AM - 03:00 PM
Accessibility: Details Pending (P, EB, IB, PA)

Ophthalmology (Eyes)

**Garrigan, Hannah, MD+**
Gender: Female
322 W Marion Ave
Forsyth, IL 62535
Phone:(217) 872-7404
**NPI:1346829363**
Cultural Training Completed: No
Hours: [Mon, Tue, Wed, Thu, Fri, Sat, Sun] 08:00 AM - 05:00 PM
Accessibility: Details Pending (P, EB, IB, PA)

## IL

### Macon

#### Mt Zion

Optometrist (Eyes, Glasses)

**Thoele, Ryan S, OD+**
Gender: Male
1505 W Main St
Mt Zion, IL 62549
Phone:(217) 864-3221
**NPI:1700144029**
Cultural Training Completed: No
Hours: [Mon, Wed] 08:00 AM - 05:00 PM, Tue 08:30 AM - 06:00 PM, Thu 07:00 AM - 05:00 PM, Fri 08:30 AM - 05:00 PM
Other Language(s):English
Accessibility: Details Pending (P, EB, IB, PA)

### Macoupin

#### Benld

Optometrist (Eyes, Glasses)

**Barber, Valerie J, OD+**
Gender: Female
600 S 8th St
Benld, IL 62009
Phone:(217) 835-7724
**NPI:1265504443**
Cultural Training Completed: Yes
Hours: [Mon, Tue, Wed, Thu, Fri] 08:00 AM - 05:00 PM
Other Language(s):Spanish

## IL

### Macoupin

Optometrist (Eyes, Glasses)

**Barber, Valerie J, OD+**
Accessibility: Details Pending (P, EB, IB, PA)

**Gerson, Amanda, OD+**
Gender: Female
600 S 8th St
Benld, IL 62009
Phone:(217) 835-7724
**NPI:1417514134**
Cultural Training Completed: Yes
Hours: [Mon, Tue, Wed, Thu, Fri] 08:00 AM - 05:00 PM
Accessibility: Details Pending (P, EB, IB, PA)

**Heddinghaus, Shawna Lanett, OD+**
Gender: Female
600 S 8th St
Benld, IL 62009
Phone:(217) 835-7724
**NPI:1811982515**
Cultural Training Completed: No
Hours: [Mon, Tue, Wed, Thu, Fri] 08:00 AM - 05:00 PM
After Hours Phone Number:(217) 835-7724
Certification(s):Board Certified
Accessibility: Details Pending (P, EB, IB, PA)

**Waller, Jennifer M, OD+**
Gender: Female

## IL

### Macoupin

Optometrist (Eyes, Glasses)

**Waller, Jennifer M, OD+**
600 S 8th St
Benld, IL 62009
Phone:(217) 835-7724
**NPI:1861440612**
Cultural Training Completed: Yes
Hours: [Mon, Tue, Wed, Thu, Fri] 08:00 AM - 05:00 PM
Accessibility: Details Pending (P, EB, IB, PA)

#### Carlinville

Optometrist (Eyes, Glasses)

**Reid, Jonathan P, OD+**
Gender: Male
615 N Broad St
Carlinville, IL 62626
Phone:(217) 854-3173
**NPI:1871855320**
Cultural Training Completed: No
Hours: [Mon, Tue, Wed, Thu, Fri] 08:00 AM - 05:00 PM
After Hours Phone Number:(217) 854-3173
Accessibility: Details Pending (P, EB, IB, PA)

#### Virden

Optometrist (Eyes, Glasses)

**Reid, Jonathan P, OD+**
Gender: Male

## IL

### Macoupin

Optometrist (Eyes, Glasses)

**Reid, Jonathan P, OD+**
119 N Springfield St
Virden, IL 62690
Phone:(217) 965-3306
**NPI:1871855320**
Cultural Training Completed: No
Hours: [Mon, Tue, Wed, Thu, Fri] 08:00 AM - 05:00 PM
After Hours Phone Number:(217) 965-3306
Accessibility: Details Pending (P, EB, IB, PA)

### McDonough

### Macomb

Ophthalmology (Eyes)

**Brody, Jill M, MD+**
Gender: Female
505 E Grant St
Ste 206
Macomb, IL 61455
Phone:(309) 836-3937
**NPI:1568510899**
Cultural Training Completed: No
Hours: [Mon, Tue, Wed, Thu, Fri] 08:00 AM - 05:00 PM
Certification(s):Board Certified
Accessibility: Some Criteria Met (P, EB, IB, PA)

## IL

### McDonough

Optometrist (Eyes, Glasses)

**Bengtson, Hannah L, OD+**
Gender: Female
820 E Jackson St
Macomb, IL 61455
Phone:(309) 833-4242
**NPI:1780154013**
Cultural Training Completed: No
Hours: [Mon, Tue, Wed, Thu, Fri] 08:00 AM - 05:00 PM
After Hours Phone Number:(309) 833-4242
Other Language(s):Vietnamese
Accessibility: Details Pending (P, EB, IB, PA)

**Bengtson, Tim A, OD+**
Gender: Male
820 E Jackson St
Macomb, IL 61455
Phone:(309) 833-4242
**NPI:1891989919**
Cultural Training Completed: No
Hours: [Mon, Tue, Wed, Thu, Fri] 08:00 AM - 05:00 PM
After Hours Phone Number:(309) 833-4242
Accessibility: Details Pending (P, EB, IB, PA)

**Colley, Brigette Anne, OD+**
Gender: Female
820 E Jackson St

## IL

### McDonough

Optometrist (Eyes, Glasses)

**Colley, Brigette Anne, OD+**
Macomb, IL 61455
Phone:(309) 833-4242
**NPI:1992147086**
Cultural Training Completed: No
Hours: [Mon, Tue, Wed, Thu, Fri] 08:00 AM - 05:00 PM
After Hours Phone Number:(309) 833-4242
Accessibility: Details Pending (P, EB, IB, PA)

**O'Brien, Eric D, OD+**
Gender: Male
1730 E Jackson St
Macomb, IL 61455
Phone:(309) 836-3373
**NPI:1386931921**
Cultural Training Completed: No
Hours: [Mon, Tue, Wed, Thu, Fri] 08:00 AM - 05:00 PM
After Hours Phone Number:(309) 836-3373
Accessibility: Details Pending (P, EB, IB, PA)

**Tobias, Brooke, OD+**
Gender: Female
820 E Jackson St
Macomb, IL 61455
Phone:(309) 833-4242
**NPI:1427628668**
Cultural Training Completed: No

## IL

### McDonough

Optometrist (Eyes, Glasses)

**Tobias, Brooke, OD+**
Hours: [Mon, Tue, Wed, Thu, Fri] 08:00 AM - 05:00 PM
Accessibility: Details Pending (P, EB, IB, PA)

**Williams, Timothy Lee, OD+**
Gender: Male
505 E Grant St
Ste 206
Macomb, IL 61455
Phone:(309) 836-3937
**NPI:1336297662**
Cultural Training Completed: No
Hours: [Mon, Tue, Wed, Thu, Fri] 08:00 AM - 05:00 PM
Accessibility: Some Criteria Met (P, EB, IB, PA)

### McLean

### Bloomington

Clinic/Center: Ophthalmologic Surgery

**Gailey Eye Surgery, LLC dba Gailey Eye Surgery - Decatur, LLC**
1008 N Main St
Bloomington, IL 61701
Phone:(800) 325-7706
**NPI:1023056090**
Cultural Training Completed: No

## IL

### McLean

**Clinic/Center: Ophthalmologic Surgery**

**Gailey Eye Surgery, LLC dba Gailey Eye Surgery - Decatur, LLC**
Hours: [Mon, Tue, Wed, Thu, Fri] 08:00 AM - 05:00 PM
Other Language(s):English
Accessibility: Details Pending (P, EB, IB, PA)

**Ophthalmology (Eyes)**

**Brownstone, Daniel D, MD+**
Gender: Male
1107 Airport Rd
Bloomington, IL 61704
Phone:(309) 662-7700
**NPI:1942204599**
Cultural Training Completed: No
Hours: Mon 08:00 AM - 06:00 PM, [Tue, Wed, Thu, Fri] 08:00 AM - 05:00 PM, Sat 08:00 AM - 01:00 PM
Certification(s):Board Certified
Accessibility: Some Criteria Met (P, EB, IB, PA)

**Garrigan, Hannah, MD+**
Gender: Female
1008 N Main St
Bloomington, IL 61701
Phone:(309) 829-5311
**NPI:1346829363**

## IL

### McLean

**Ophthalmology (Eyes)**

**Garrigan, Hannah, MD+**
Cultural Training Completed: No
Hours: [Mon, Tue, Wed, Thu, Fri] 08:00 AM - 05:00 PM
Accessibility: Details Pending (P, EB, IB, PA)

**Maganti, Nenita, MD+**
Gender: Female
1107 Airport Rd
Bloomington, IL 61704
Phone:(309) 662-7700
**NPI:1841664679**
Cultural Training Completed: Yes
Hours: Mon 08:00 AM - 06:00 PM, [Tue, Wed, Thu, Fri] 08:00 AM - 05:00 PM, Sat 08:00 AM - 01:00 PM
Accessibility: Some Criteria Met (P, EB, IB, PA)

**Pathak, Chintan, MD+**
Gender: Male
1107 Airport Rd
Bloomington, IL 61704
Phone:(309) 662-7700
**NPI:1861866725**
Cultural Training Completed: Yes
Hours: Mon 08:00 AM - 06:00 PM, [Tue, Wed, Thu, Fri] 08:00 AM - 05:00 PM, Sat 08:00 AM - 01:00 PM

## IL

### McLean

**Ophthalmology (Eyes)**

**Pathak, Chintan, MD+**
Accessibility: Some Criteria Met (P, EB, IB, PA)

**Pinter, Scott M, MD+**
Gender: Male
1107 Airport Rd
Bloomington, IL 61704
Phone:(309) 662-7700
**NPI:1174527626**
Cultural Training Completed: Yes
Hours: Mon 08:00 AM - 06:00 PM, [Tue, Wed, Thu, Fri] 08:00 AM - 05:00 PM, Sat 08:00 AM - 01:00 PM
Accessibility: Some Criteria Met (P, EB, IB, PA)

**Optometrist (Eyes, Glasses)**

**Brtva, Dennis M., OD+**
Gender: Male
1015 S Mercer Ave
Bloomington, IL 61701
Phone:(309) 213-9200
**NPI:1215909056**
Cultural Training Completed: No
Hours: [Mon, Tue, Wed, Thu, Fri] 08:00 AM - 05:00 PM
Accessibility: Details Pending (P, EB, IB, PA)

**Dunn, Jason A, OD+**
Gender: Male
1107 Airport Rd
Bloomington, IL 61704
Phone:(309) 662-7700

## IL

### McLean

**Optometrist (Eyes, Glasses)**

**Dunn, Jason A, OD+**
**NPI:1346538154**
Cultural Training Completed: No
Hours: Mon 08:00 AM - 06:00 PM, [Tue, Wed, Thu, Fri] 08:00 AM - 05:00 PM, Sat 08:00 AM - 01:00 PM
After Hours Phone Number:(309) 662-7700
Accessibility: Some Criteria Met (P, EB, IB, PA)

**Foster, Ashley E., OD+**
Gender: Female
1015 S Mercer Ave
Bloomington, IL 61701
Phone:(309) 213-9200
**NPI:1396399374**
Cultural Training Completed: Yes
Hours: [Mon, Tue, Wed, Thu, Fri] 08:00 AM - 05:00 PM
Accessibility: Details Pending (P, EB, IB, PA)

**Grant, Bradley S, OD+**
Gender: Male
1107 Airport Rd
Bloomington, IL 61704
Phone:(309) 662-7700
**NPI:1386836518**
Cultural Training Completed: No
Hours: Mon 08:00 AM - 06:00 PM, [Tue, Wed, Thu, Fri] 08:00 AM -

## IL

### McLean

Optometrist (Eyes, Glasses)

**Grant, Bradley S, OD+**
05:00 PM, Sat 08:00 AM - 01:00 PM
Accessibility: Some Criteria Met (P, EB, IB, PA)

**Huettemann, Jeffrey A, OD+**
Gender: Male
1107 Airport Rd
Bloomington, IL 61704
Phone:(309) 662-7700
**NPI:1679644496**
Cultural Training Completed: No
Hours: Mon 08:00 AM - 06:00 PM, [Tue, Wed, Thu, Fri] 08:00 AM - 05:00 PM, Sat 08:00 AM - 01:00 PM
After Hours Phone Number:(309) 662-7700
Certification(s):Board Certified
Accessibility: Some Criteria Met (P, EB, IB, PA)

**Klein, Drew F, OD+**
Gender: Male
2225 W Market St
Bloomington, IL 61705
Phone:(309) 829-0636
**NPI:1710039003**
Cultural Training Completed: No
Hours: [Mon, Tue, Wed, Thu, Fri] 08:00 AM - 05:00 PM
After Hours Phone Number:(309) 829-0636

## IL

### McLean

Optometrist (Eyes, Glasses)

**Klein, Drew F, OD+**
Other Language(s):Spanish
Accessibility: Details Pending (P, EB, IB, PA)

**Landess, David K, OD+**
Gender: Male
1107 Airport Rd
Bloomington, IL 61704
Phone:(309) 662-7700
**NPI:1831260645**
Cultural Training Completed: Yes
Hours: Mon 08:00 AM - 06:00 PM, [Tue, Wed, Thu, Fri] 08:00 AM - 05:00 PM, Sat 08:00 AM - 01:00 PM
After Hours Phone Number:(309) 662-7700
Accessibility: Some Criteria Met (P, EB, IB, PA)

**Mahaffey, Thomas E, OD+**
Gender: Male
1107 Airport Rd
Bloomington, IL 61704
Phone:(309) 662-7700
**NPI:1669401139**
Cultural Training Completed: Yes
Hours: Mon 08:00 AM - 06:00 PM, [Tue, Wed, Thu, Fri] 08:00 AM - 05:00 PM, Sat 08:00 AM - 01:00 PM
After Hours Phone Number:(309) 662-7700

## IL

### McLean

Optometrist (Eyes, Glasses)

**Mahaffey, Thomas E, OD+**
Accessibility: Some Criteria Met (P, EB, IB, PA)

**Movic, Wilson W, OD+**
Gender: Male
1107 Airport Rd
Bloomington, IL 61704
Phone:(309) 662-7700
**NPI:1194730648**
Cultural Training Completed: Yes
Hours: Mon 08:00 AM - 06:00 PM, [Tue, Wed, Thu, Fri] 08:00 AM - 05:00 PM, Sat 08:00 AM - 01:00 PM
After Hours Phone Number:(309) 662-7700
Accessibility: Some Criteria Met (P, EB, IB, PA)

**Norell, Eric Roy, OD+**
Gender: Male
1107 Airport Rd
Bloomington, IL 61704
Phone:(309) 662-7700
**NPI:1902961824**
Cultural Training Completed: No
Hours: Mon 08:00 AM - 06:00 PM, [Tue, Wed, Thu, Fri] 08:00 AM - 05:00 PM, Sat 08:00 AM - 01:00 PM
After Hours Phone Number:(309) 662-7700
Certification(s):Board Certified

## IL

### McLean

Optometrist (Eyes, Glasses)

**Norell, Eric Roy, OD+**
Accessibility: Some Criteria Met (P, EB, IB, PA)

**Rodriguez, Elsie, OD+**
Gender: Female
1107 Airport Rd
Bloomington, IL 61704
Phone:(309) 662-7700
**NPI:1518743913**
Cultural Training Completed: No
Hours: Mon 08:00 AM - 06:00 PM, [Tue, Wed, Thu, Fri] 08:00 AM - 05:00 PM, Sat 08:00 AM - 01:00 PM
Accessibility: Some Criteria Met (P, EB, IB, PA)

**Schiltz, Mason Chandler, OD+**
Gender: Male
1107 Airport Rd
Bloomington, IL 61704
Phone:(309) 662-7700
**NPI:1043949001**
Cultural Training Completed: Yes
Hours: Mon 08:00 AM - 06:00 PM, [Tue, Wed, Thu, Fri] 08:00 AM - 05:00 PM, Sat 08:00 AM - 01:00 PM
Accessibility: Some Criteria Met (P, EB, IB, PA)

**Willenbring, Michelle Rose, OD+**
Gender: Female

## IL

### McLean

Optometrist (Eyes, Glasses)

**Willenbring, Michelle Rose, OD+**
1107 Airport Rd
Bloomington, IL 61704
Phone:(309) 662-7700
**NPI:1679517353**
Cultural Training Completed: No
Hours: Mon 08:00 AM - 06:00 PM, [Tue, Wed, Thu, Fri] 08:00 AM - 05:00 PM, Sat 08:00 AM - 01:00 PM
After Hours Phone Number:(309) 662-7700
Certification(s):Board Certified
Accessibility: Some Criteria Met (P, EB, IB, PA)

### Normal

Eyewear Supplier (Equipment, not the service)

**JAK Enterprises Inc.**
1700 E College Ave
Ste 3
Normal, IL 61761
Phone:(309) 454-2233
**NPI:1508856923**
Cultural Training Completed: No
Hours: [Mon, Tue, Wed, Fri] 09:00 AM - 06:00 PM, Thu 09:00 AM - 07:00 PM, Sat 09:00 AM - 03:00 PM

## IL

### McLean

Eyewear Supplier (Equipment, not the service)

**JAK Enterprises Inc.**
Accessibility: Details Pending (P, EB, IB, PA)

Optometrist (Eyes, Glasses)

**Asad, Syeda Marium, OD+**
Gender: Female
1700 E College Ave
Ste 3
Normal, IL 61761
Phone:(309) 454-2233
**NPI:1841852597**
Cultural Training Completed: No
Hours: [Mon, Tue, Wed, Thu, Fri] 08:00 AM - 05:00 PM
Accessibility: Details Pending (P, EB, IB, PA)

**Harvi, Shweta R, OD+**
Gender: Female
1700 E College Ave
Ste 3
Normal, IL 61761
Phone:(309) 454-2233
**NPI:1033781562**
Cultural Training Completed: Yes
Hours: [Mon, Tue, Wed, Thu, Fri] 08:00 AM - 05:00 PM
Accessibility: Details Pending (P, EB, IB, PA)

## IL

### McLean

Optometrist (Eyes, Glasses)

**Mahaffey, Linda M, OD+**
Gender: Female
1700 E College Ave
Ste 3
Normal, IL 61761
Phone:(309) 454-2233
**NPI:1629004767**
Cultural Training Completed: No
Hours: [Mon, Tue, Wed, Thu, Fri] 08:00 AM - 05:00 PM
Other Language(s):English
Accessibility: Details Pending (P, EB, IB, PA)

**Mahaffey, Linda M, OD+**
Gender: Female
1700 Parkway Plaza Dr
Ste 4
Normal, IL 61761
Phone:(309) 454-2233
**NPI:1629004767**
Cultural Training Completed: No
Hours: [Mon, Tue, Wed, Thu, Fri] 08:00 AM - 05:00 PM
After Hours Phone Number:(309) 454-2233
Other Language(s):English
Accessibility: Details Pending (P, EB, IB, PA)

## IL

### Montgomery

### Hillsboro

Eyewear Supplier (Equipment, not the service)

**Montgomery County Health Department**
11191 Illinois Route 185
Hillsboro, IL 62049
Phone:(217) 532-2001
**NPI:1528203882**
Website: https://montgomeryco.com
Cultural Training Completed: No
Hours: [Mon, Fri] 08:00 AM - 05:00 PM, Tue 08:00 AM - 08:00 PM, [Wed, Thu] 08:00 AM - 06:00 PM
Accessibility: Details Pending (P, EB, IB, PA)

Optometrist (Eyes, Glasses)

**Johnson, Eric M, OD+**
Gender: Male
675 School St
Hillsboro, IL 62049
Phone:(217) 532-5044
**NPI:1629365531**
Cultural Training Completed: No
Hours: [Mon, Tue, Wed, Thu, Fri] 08:00 AM - 05:00 PM
After Hours Phone Number:(217) 532-5044

## IL

### Montgomery

**Optometrist (Eyes, Glasses)**

**Johnson, Eric M, OD+**
Accessibility: Details Pending (P, EB, IB, PA)

**Kirby, Nathan J, OD+**
Gender: Male
675 School St
Hillsboro, IL 62049
Phone:(217) 532-5044
**NPI:1558719054**
Cultural Training Completed: No
Hours: [Mon, Tue, Wed, Thu, Fri] 08:00 AM - 05:00 PM
After Hours Phone Number:(217) 532-5044
Other Language(s):English
Accessibility: Details Pending (P, EB, IB, PA)

**Moore, Brian, OD+**
Gender: Male
200 E Mechanic St
Hillsboro, IL 62049
Phone:(217) 532-3036
**NPI:1033420575**
Cultural Training Completed: No
Hours: [Mon, Tue, Wed, Thu, Fri] 08:00 AM - 05:00 PM
After Hours Phone Number:(217) 532-3036
Other Language(s):English
Accessibility: Details Pending (P, EB, IB, PA)

## IL

### Montgomery

**Optometrist (Eyes, Glasses)**

**Sawyer, Scott M, OD+**
Gender: Male
675 School St
Hillsboro, IL 62049
Phone:(217) 532-5044
**NPI:1942263355**
Cultural Training Completed: No
Hours: [Mon, Tue, Wed, Thu, Fri] 08:00 AM - 05:00 PM
After Hours Phone Number:(217) 532-5044
Accessibility: Details Pending (P, EB, IB, PA)

### Litchfield

**Ophthalmology (Eyes)**

**Kiel, Melissa S, MD+**
Gender: Female
110 E Ryder St
Litchfield, IL 62056
Phone:(217) 324-2762
**NPI:1750511242**
Cultural Training Completed: Yes
Hours: [Mon, Tue, Wed, Thu, Fri] 08:00 AM - 05:00 PM
Accessibility: Details Pending (P, EB, IB, PA)

**Optometrist (Eyes, Glasses)**

**Johnson, Eric M, OD+**
Gender: Male
510 W Union Ave
Litchfield, IL 62056
Phone:(217) 324-3317

## IL

### Montgomery

**Optometrist (Eyes, Glasses)**

**Johnson, Eric M, OD+**
**NPI:1629365531**
Cultural Training Completed: No
Hours: [Mon, Tue, Wed, Thu, Fri] 08:00 AM - 05:00 PM
After Hours Phone Number:(217) 324-3317
Accessibility: Details Pending (P, EB, IB, PA)

**Kirby, Nathan J, OD+**
Gender: Male
510 W Union Ave
Litchfield, IL 62056
Phone:(217) 324-3317
**NPI:1558719054**
Cultural Training Completed: No
Hours: [Mon, Tue, Wed, Thu, Fri] 08:00 AM - 05:00 PM
After Hours Phone Number:(217) 324-3317
Other Language(s):English
Accessibility: Details Pending (P, EB, IB, PA)

**Reid, Maya S, OD+**
Gender: Female
110 E Ryder St
Litchfield, IL 62056
Phone:(217) 324-2762
**NPI:1225390883**
Cultural Training Completed: No

## IL

### Montgomery

**Optometrist (Eyes, Glasses)**

**Reid, Maya S, OD+**
Hours: [Mon, Tue, Wed, Thu, Fri] 08:00 AM - 05:00 PM
After Hours Phone Number:(217) 324-2762
Other Language(s):Indonesian
Accessibility: Details Pending (P, EB, IB, PA)

**Shultz, Sabrina M, OD+**
Gender: Female
17A Litchfield Plz
Litchfield, IL 62056
Phone:(217) 385-0921
**NPI:1316086580**
Cultural Training Completed: No
Hours: [Mon, Tue, Wed, Thu, Fri] 08:00 AM - 05:00 PM
Accessibility: Details Pending (P, EB, IB, PA)

### Morgan

### Jacksonville

**Eyewear Supplier (Equipment, not the service)**

**JAK Enterprises Inc.**
901 W Morton Ave
Ste 113
Jacksonville, IL 62650
Phone:(217) 243-6506
**NPI:1508856923**
Cultural Training Completed: No

## IL

### Morgan

**Eyewear Supplier (Equipment, not the service)**

**JAK Enterprises Inc.**
Hours: [Mon, Wed, Thu, Fri] 09:00 AM - 06:00 PM, Tue 09:00 AM - 07:00 PM, Sat 09:00 AM - 03:00 PM
Accessibility: Some Criteria Met (I P, I EB, P IB, I PA)

**Ophthalmology (Eyes)**

**Goli, Raja S., MD+**
Gender: Male
2000 W Morton Ave
Jacksonville, IL 62650
Phone:(217) 698-3030
**NPI:1598719940**
Cultural Training Completed: Yes
Hours: [Mon, Tue, Wed, Thu, Fri] 08:00 AM - 05:00 PM, Sat 08:00 AM - 12:00 PM
Other Language(s):English,Telugu
Certification(s):Board Certified
Accessibility: Details Pending (P P, P EB, P IB, P PA)

**Kagan, Aleksandr, DO#**
Gender: Male
15 Founders Ln
Jacksonville, IL 62650
Phone:(217) 291-1041
**NPI:1598728453**
Cultural Training Completed: No

## IL

### Morgan

**Ophthalmology (Eyes)**

**Kagan, Aleksandr, DO#**
Hours: [Mon, Tue, Wed, Thu, Fri] 08:00 AM - 05:00 PM
Certification(s):Board Certified
Accessibility: Some Criteria Met (I P, I EB, I IB, I PA)

**Kiel, Melissa S, MD+**
Gender: Female
2000 W Morton Ave
Jacksonville, IL 62650
Phone:(217) 245-6814
**NPI:1750511242**
Cultural Training Completed: Yes
Hours: [Mon, Tue, Wed, Thu, Fri] 08:00 AM - 05:00 PM, Sat 08:00 AM - 12:00 PM
Accessibility: Details Pending (P P, P EB, P IB, P PA)

**Optometrist (Eyes, Glasses)**

**Anderson, Braden G, OD#**
Gender: Male
15 Founders Ln
Jacksonville, IL 62650
Phone:(217) 528-7541
**NPI:1497131072**
Cultural Training Completed: No
Hours: [Mon, Tue, Wed, Thu, Fri] 08:00 AM - 05:00 PM
After Hours Phone Number:(217) 528-7541

## IL

### Morgan

**Optometrist (Eyes, Glasses)**

**Anderson, Braden G, OD#**
Other Language(s):Spanish
Accessibility: Some Criteria Met (I P, I EB, I IB, I PA)

**Garbs, Mason M, OD+**
Gender: Male
1233 W Morton Ave
Ste C
Jacksonville, IL 62650
Phone:(618) 656-8888
**NPI:1548908072**
Cultural Training Completed: No
Hours: [Mon, Tue, Wed, Thu, Fri] 08:00 AM - 05:00 PM
Accessibility: Details Pending (P P, P EB, P IB, P PA)

**Heideman, Elizabeth, OD+**
Gender: Female
2000 W Morton Ave
Jacksonville, IL 62650
Phone:(217) 698-3030
**NPI:1619256013**
Cultural Training Completed: No
Hours: [Mon, Tue, Wed, Thu, Fri] 08:00 AM - 05:00 PM
Other Language(s):English
Accessibility: Details Pending (P P, P EB, P IB, P PA)

## IL

### Morgan

**Optometrist (Eyes, Glasses)**

**Isom, Kaleigh Morgan, OD+**
Gender: Female
2000 W Morton Ave
Jacksonville, IL 62650
Phone:(217) 245-6814
**NPI:1477252948**
Cultural Training Completed: No
Hours: [Mon, Tue, Wed, Thu, Fri] 08:00 AM - 05:00 PM, Sat 08:00 AM - 12:00 PM
Accessibility: Details Pending (P P, P EB, P IB, P PA)

**Kane, Alexander, OD+**
Gender: Male
2000 W Morton Ave
Jacksonville, IL 62650
Phone:(217) 245-6814
**NPI:1336766377**
Cultural Training Completed: Yes
Hours: [Mon, Tue, Wed, Thu, Fri] 08:00 AM - 05:00 PM, Sat 08:00 AM - 12:00 PM
Accessibility: Details Pending (P P, P EB, P IB, P PA)

**Morgret, David R, OD+**
Gender: Male
1689 W Morton Ave
Jacksonville, IL 62650
Phone:(217) 243-6506
**NPI:1922109172**
Cultural Training Completed: No

## IL

### Morgan

Optometrist (Eyes, Glasses)

**Morgret, David R, OD+**
Hours: [Mon, Tue, Wed, Thu, Fri] 09:00 AM - 06:00 PM, Sat 09:00 AM - 01:00 PM
Other Language(s):Spanish
Accessibility: Details Pending (P, EB, IB, PA)

**Patel, Ria Samir, OD#**
Gender: Female
15 Founders Ln
Jacksonville, IL 62650
Phone:(217) 291-1041
**NPI:1154213981**
Cultural Training Completed: No
Hours: [Mon, Tue, Wed, Thu, Fri] 08:00 AM - 05:00 PM
Accessibility: Some Criteria Met (P, EB, IB, PA)

**Thoele, Jonathon P, OD+**
Gender: Male
1233 W Morton Ave
Ste C
Jacksonville, IL 62650
Phone:(217) 245-8800
**NPI:1114282548**
Cultural Training Completed: No
Hours: Mon 08:00 AM - 06:00 PM, Tue 07:00 AM - 05:00 PM, [Wed, Thu, Fri] 08:00 AM - 05:00 PM

## IL

### Morgan

Optometrist (Eyes, Glasses)

**Thoele, Jonathon P, OD+**
Accessibility: Details Pending (P, EB, IB, PA)

### Pike

### Pittsfield

Optometrist (Eyes, Glasses)

**Garbs, Mason M, OD+**
Gender: Male
201 N Madison St
Pittsfield, IL 62363
Phone:(217) 285-4800
**NPI:1548908072**
Cultural Training Completed: No
Hours: [Mon, Wed, Thu, Fri] 08:30 AM - 05:00 PM, Tue 11:00 AM - 07:00 PM
Accessibility: Details Pending (P, EB, IB, PA)

**Leahy, Timothy J, OD+**
Gender: Male
201 N Madison St
Pittsfield, IL 62363
Phone:(217) 285-4800
**NPI:1629027958**
Cultural Training Completed: No
Hours: [Mon, Wed, Thu, Fri] 08:30 AM - 05:00 PM, Tue 11:00 AM - 07:00 PM

## IL

### Pike

Optometrist (Eyes, Glasses)

**Leahy, Timothy J, OD+**
Accessibility: Details Pending (P, EB, IB, PA)

### Sangamon

### Springfield

Eyewear Supplier (Equipment, not the service)

**JAK Enterprises Inc.**
2409 N Dirksen Pkwy
Springfield, IL 62702
Phone:(217) 679-5251
**NPI:1508856923**
Cultural Training Completed: No
Hours: Mon 09:00 AM - 07:00 PM, [Tue, Wed, Thu, Fri] 09:00 AM - 06:00 PM, Sat 09:00 AM - 03:00 PM
Accessibility: Details Pending (P, EB, IB, PA)

**JAK Enterprises Inc.**
3055 Wabash Ave
Springfield, IL 62704
Phone:(217) 793-2273
**NPI:1508856923**
Cultural Training Completed: No
Hours: [Mon, Tue, Thu, Fri] 09:00 AM - 06:00 PM, Wed 09:00 AM - 07:00 PM, Sat 09:00 AM - 03:00 PM

## IL

### Sangamon

Eyewear Supplier (Equipment, not the service)

**JAK Enterprises Inc.**
Accessibility: Details Pending (P, EB, IB, PA)

Ophthalmology (Eyes)

**Abraham, Ashley, MD+**
Gender: Female
400 N 9th St
Ste 3
Springfield, IL 62702
Phone:(217) 545-8000
**NPI:1285900423**
Cultural Training Completed: No
Hours: [Mon, Tue, Wed, Thu, Fri] 08:00 AM - 05:00 PM
Other Language(s):Spanish
Certification(s):Board Certified
Accessibility: Details Pending (P, EB, IB, PA)

**Abraham, Ashley, MD+**
Gender: Female
400 N 9th St
Springfield, IL 62702
Phone:(217) 545-8000
**NPI:1285900423**
Cultural Training Completed: No
Hours: [Mon, Tue, Wed, Thu, Fri] 08:00 AM - 04:30 PM
Other Language(s):Spanish

## IL

### Sangamon

#### Ophthalmology (Eyes)

**Abraham, Ashley, MD+**
Certification(s):Board Certified
Accessibility: Some Criteria Met (P, EB, IB, PA)

**Bhandari, Ramanath, MD#**
Gender: Male
1025 S 6th St
Springfield, IL 62703
Phone:(447) 448-3041
**NPI:1255594248**
Cultural Training Completed: No
Hours: [Mon, Tue, Wed, Thu, Fri, Sat, Sun] 08:00 AM - 05:00 PM
Certification(s):Board Certified
Accessibility: Some Criteria Met (P, EB, IB, PA)

**Eze, Phyllis I, MD#**
Gender: Female
1025 S 6th St
Springfield, IL 62703
Phone:(447) 448-3041
**NPI:1609063106**
Cultural Training Completed: No
Hours: [Mon, Tue, Wed, Thu, Fri, Sat, Sun] 08:00 AM - 05:00 PM
Other Language(s):Igbo
Certification(s):Board Certified
Accessibility: Some Criteria Met (P, EB, IB, PA)

## IL

### Sangamon

#### Ophthalmology (Eyes)

**Holland, Stephen Michael, MD#**
Gender: Male
1025 S 6th St
Springfield, IL 62703
Phone:(217) 528-7541
**NPI:1508205147**
Cultural Training Completed: No
Hours: [Mon, Tue, Wed, Thu, Fri] 08:00 AM - 05:00 PM
Certification(s):Board Certified
Accessibility: Some Criteria Met (P, EB, IB, PA)

**Holland, Stephen Michael, MD#**
Gender: Male
121 N Grand Ave W
Springfield, IL 62702
Phone:(800) 272-7393
**NPI:1508205147**
Cultural Training Completed: No
Hours: [Mon, Tue, Wed, Thu, Fri] 08:00 AM - 05:00 PM
Certification(s):Board Certified
Accessibility: Some Criteria Met (P, EB, IB, PA)

**Kagan, Aleksandr, DO#**
Gender: Male
1025 S 6th St
Springfield, IL 62703
Phone:(447) 448-3041
**NPI:1598728453**

## IL

### Sangamon

#### Ophthalmology (Eyes)

**Kagan, Aleksandr, DO#**
Cultural Training Completed: No
Hours: [Mon, Tue, Wed, Thu, Fri, Sat, Sun] 08:00 AM - 05:00 PM
Certification(s):Board Certified
Accessibility: Some Criteria Met (P, EB, IB, PA)

**Myeni, Thandeka, MD+**
Gender: Female
2020 W Iles Ave
Springfield, IL 62704
Phone:(217) 698-3030
**NPI:1972764801**
Cultural Training Completed: No
Hours: [Mon, Tue, Wed, Thu, Fri] 08:00 AM - 05:00 PM, Sat 08:00 AM - 12:00 PM
Accessibility: Details Pending (P, EB, IB, PA)

**Rageh, Abdulrahman K., MD+**
Gender: Male
2020 W Iles Ave
Springfield, IL 62704
Phone:(217) 698-3030
**NPI:1770070146**
Cultural Training Completed: No
Hours: [Mon, Tue, Wed, Thu, Fri] 08:00 AM - 05:00 PM

## IL

### Sangamon

#### Ophthalmology (Eyes)

**Rageh, Abdulrahman K., MD+**
Other Language(s):Cambodian,Persian,French Creole,Hindi,Thai,German,Arabic,Portuguese,Italian,English,French,Other,Laotian,Chinese,Russian,Hmong,Korean,Greek,Japanese,Vietnamese,Spanish
Accessibility: Details Pending (P, EB, IB, PA)

**Sadiq, Mohammad A, MD#**
Gender: Male
1025 S 6th St
Springfield, IL 62703
Phone:(447) 448-3041
**NPI:1619408721**
Cultural Training Completed: No
Hours: [Mon, Tue, Wed, Thu, Fri, Sat, Sun] 08:00 AM - 05:00 PM
Other Language(s):Hindi,Urdu,English
Accessibility: Some Criteria Met (P, EB, IB, PA)

**Su, Grant W, MD#**
Gender: Male
1025 S 6th St
Springfield, IL 62703
Phone:(447) 448-3041
**NPI:1386723781**
Cultural Training Completed: No

## IL

### Sangamon

#### Ophthalmology (Eyes)

**Su, Grant W, MD#**
Hours: [Mon, Tue, Wed, Thu, Fri, Sat, Sun] 08:00 AM - 05:00 PM
Certification(s):Board Certified
Accessibility: Some Criteria Met (P, EB, IB, PA)

**Willis, Alex Brian, MD+**
Gender: Male
2020 W Iles Ave
Springfield, IL 62704
Phone:(217) 698-3030
**NPI:1316442288**
Cultural Training Completed: Yes
Hours: [Mon, Tue, Wed, Thu, Fri] 08:00 AM - 05:00 PM
Accessibility: Details Pending (P, EB, IB, PA)

**Yang, William W, MD+**
Gender: Male
2020 W Iles Ave
Springfield, IL 62704
Phone:(217) 698-3030
**NPI:1790979011**
Cultural Training Completed: No
Hours: [Mon, Tue, Wed, Thu, Fri] 08:00 AM - 05:00 PM, Sat 08:00 AM - 12:00 PM
Other Language(s):English

## IL

### Sangamon

#### Ophthalmology (Eyes)

**Yang, William W, MD+**
Accessibility: Details Pending (P, EB, IB, PA)

**Yeh, Sandra W, MD+**
Gender: Female
2020 W Iles Ave
Springfield, IL 62704
Phone:(217) 698-3030
**NPI:1841248838**
Cultural Training Completed: No
Hours: [Mon, Tue, Wed, Thu, Fri] 08:00 AM - 05:00 PM, Sat 08:00 AM - 12:00 PM
Other Language(s):Cantonese, Chinese
Accessibility: Details Pending (P, EB, IB, PA)

#### Optometrist (Eyes, Glasses)

**Anderson, Braden G, OD#**
Gender: Male
1025 S 6th St
Springfield, IL 62703
Phone:(217) 528-7541
**NPI:1497131072**
Cultural Training Completed: No
Hours: [Mon, Tue, Wed, Thu, Fri, Sat, Sun] 08:00 AM - 05:00 PM
After Hours Phone Number:(217) 528-7541
Other Language(s):Spanish

## IL

### Sangamon

#### Optometrist (Eyes, Glasses)

**Anderson, Braden G, OD#**
Accessibility: Some Criteria Met (P, EB, IB, PA)

**Anderson, Braden G, OD#**
Gender: Male
4525 Wabash Ave
Ste B
Springfield, IL 62711
Phone:(217) 280-9675
**NPI:1497131072**
Cultural Training Completed: No
Hours: [Mon, Tue, Wed, Thu, Fri] 08:00 AM - 05:00 PM
Other Language(s):Spanish
Accessibility: Some Criteria Met (P, EB, IB, PA)

**Anderson, Braden G, OD#**
Gender: Male
4525 Wabash Ave
Ste D
Springfield, IL 62711
Phone:(217) 280-9675
**NPI:1497131072**
Cultural Training Completed: No
Hours: [Mon, Tue, Wed, Thu, Fri] 08:00 AM - 05:00 PM
Other Language(s):Spanish

## IL

### Sangamon

#### Optometrist (Eyes, Glasses)

**Anderson, Braden G, OD#**
Accessibility: Some Criteria Met (P, EB, IB, PA)

**Beyer, Emily M, OD+**
Gender: Female
2020 W Iles Ave
Springfield, IL 62704
Phone:(217) 698-3030
**NPI:1063862266**
Cultural Training Completed: No
Hours: [Mon, Tue, Wed, Thu, Fri] 08:00 AM - 05:00 PM, Sat 08:00 AM - 12:00 PM
After Hours Phone Number:(217) 698-3030
Other Language(s):English
Accessibility: Details Pending (P, EB, IB, PA)

**Botts, Eric, OD+**
Gender: Male
1100 Lejune Dr
Springfield, IL 62703
Phone:(217) 529-6336
**NPI:1457301368**
Cultural Training Completed: Yes
Hours: [Mon, Tue, Wed, Thu, Fri] 09:00 AM - 07:00 PM, Sat 09:00 AM - 06:00 PM
Accessibility: Details Pending (P, EB, IB, PA)

## IL

### Sangamon

Optometrist (Eyes, Glasses)

**Botts, Eric, OD+**
Gender: Male
2760 N Dirksen Pkwy
Springfield, IL 62702
Phone:(217) 522-4396
**NPI:1457301368**
Cultural Training Completed: Yes
Hours: [Mon, Tue, Wed, Thu, Fri, Sat] 09:00 AM - 07:00 PM
Accessibility: Details Pending (P, EB, IB, PA)

**Edwards, Robert P, OD+**
Gender: Male
3055 Wabash Ave
Springfield, IL 62704
Phone:(217) 393-8534
**NPI:1396753059**
Cultural Training Completed: No
Hours: [Mon, Tue, Wed, Thu, Fri] 08:00 AM - 05:00 PM
After Hours Phone Number:(217) 793-2273
Other Language(s):English
Accessibility: Details Pending (P, EB, IB, PA)

**Griffith, Kaitlin R, OD+**
Gender: Female
3055 Wabash Ave
Springfield, IL 62704
Phone:(217) 393-8534
**NPI:1760894935**

## IL

### Sangamon

Optometrist (Eyes, Glasses)

**Griffith, Kaitlin R, OD+**
Cultural Training Completed: No
Hours: [Mon, Tue, Wed, Thu, Fri] 08:00 AM - 05:00 PM
Other Language(s):Spanish
Accessibility: Details Pending (P, EB, IB, PA)

**Guithues, Molly M, OD+**
Gender: Female
2409 N Dirksen Pkwy
Springfield, IL 62702
Phone:(217) 679-5251
**NPI:1023480316**
Cultural Training Completed: No
Hours: [Mon, Tue, Wed, Thu, Fri] 08:00 AM - 05:00 PM
Other Language(s):English
Accessibility: Details Pending (P, EB, IB, PA)

**Isom, Kaleigh Morgan, OD+**
Gender: Female
2020 W Iles Ave
Springfield, IL 62704
Phone:(217) 698-3030
**NPI:1477252948**
Cultural Training Completed: No

## IL

### Sangamon

Optometrist (Eyes, Glasses)

**Isom, Kaleigh Morgan, OD+**
Hours: [Mon, Tue, Wed, Thu, Fri] 08:00 AM - 05:00 PM
Accessibility: Details Pending (P, EB, IB, PA)

**Kane, Jonathan, OD+**
Gender: Male
2020 W Iles Ave
Springfield, IL 62704
Phone:(217) 698-3030
**NPI:1891620845**
Cultural Training Completed: Yes
Hours: [Mon, Tue, Wed, Thu, Fri] 08:00 AM - 05:00 PM
Accessibility: Details Pending (P, EB, IB, PA)

**Moore, Chelsey, OD+**
Gender: Female
2020 W Iles Ave
Springfield, IL 62704
Phone:(217) 698-3030
**NPI:1235440777**
Cultural Training Completed: No
Hours: [Mon, Tue, Wed, Thu, Fri] 08:00 AM - 05:00 PM, Sat 08:00 AM - 12:00 PM
After Hours Phone Number:(217) 698-3030
Other Language(s):English

## IL

### Sangamon

Optometrist (Eyes, Glasses)

**Moore, Chelsey, OD+**
Accessibility: Details Pending (P, EB, IB, PA)

**Moushon, Gaylan W, OD#**
Gender: Male
1025 S 6th St
Springfield, IL 62703
Phone:(217) 528-7541
**NPI:1548395049**
Cultural Training Completed: No
Hours: [Mon, Tue, Wed, Thu, Fri, Sat, Sun] 08:00 AM - 05:00 PM
After Hours Phone Number:(217) 528-7541
Accessibility: Some Criteria Met (P, EB, IB, PA)

**Nickelson, Kaylyn M, OD+**
Gender: Female
2020 W Iles Ave
Springfield, IL 62704
Phone:(217) 698-3030
**NPI:1467930735**
Cultural Training Completed: No
Hours: [Mon, Tue, Wed, Thu, Fri] 08:00 AM - 05:00 PM, Sat 08:00 AM - 12:00 PM
After Hours Phone Number:(217) 698-3030
Other Language(s):English

## IL

### Sangamon

#### Optometrist (Eyes, Glasses)

**Nickelson, Kaylyn M, OD+**
Accessibility: Details Pending (P, EB, IB, PA)

**Patel, Ria Samir, OD#**
Gender: Female
1025 S 6th St
Springfield, IL 62703
Phone:(447) 448-3041
**NPI:1154213981**
Cultural Training Completed: No
Hours: [Mon, Tue, Wed, Thu, Fri, Sat, Sun] 08:00 AM - 05:00 PM
Accessibility: Some Criteria Met (P, EB, IB, PA)

**Pelfrey Jones, Sandra R, OD+**
Gender: Female
3055 Wabash Ave
Springfield, IL 62704
Phone:(217) 393-8534
**NPI:1770589244**
Cultural Training Completed: No
Hours: [Mon, Tue, Wed, Thu, Fri] 08:00 AM - 05:00 PM
After Hours Phone Number:(217) 793-2273
Other Language(s):Spanish
Accessibility: Details Pending (P, EB, IB, PA)

**Ryan, Monica, OD+**
Gender: Female

## IL

### Sangamon

#### Optometrist (Eyes, Glasses)

**Ryan, Monica, OD+**
2020 W Iles Ave
Springfield, IL 62704
Phone:(217) 698-3030
**NPI:1003298803**
Cultural Training Completed: No
Hours: [Mon, Tue, Wed, Thu, Fri] 08:00 AM - 05:00 PM, Sat 08:00 AM - 12:00 PM
After Hours Phone Number:(217) 698-3030
Other Language(s):English
Accessibility: Details Pending (P, EB, IB, PA)

**Valenti, Robin B, OD#**
Gender: Female
1025 S 6th St
Springfield, IL 62703
Phone:(217) 528-7541
**NPI:1780677377**
Cultural Training Completed: No
Hours: [Mon, Tue, Wed, Thu, Fri, Sat, Sun] 08:00 AM - 05:00 PM
After Hours Phone Number:(217) 528-7541
Accessibility: Some Criteria Met (P, EB, IB, PA)

**Valenti, Robin B, OD#**
Gender: Female
4525 Wabash Ave
Ste B
Springfield, IL 62711
Phone:(217) 280-9675

## IL

### Sangamon

#### Optometrist (Eyes, Glasses)

**Valenti, Robin B, OD#**
**NPI:1780677377**
Cultural Training Completed: No
Hours: [Mon, Tue, Wed, Thu, Fri] 08:00 AM - 05:00 PM
Accessibility: Some Criteria Met (P, EB, IB, PA)

**Valenti, Robin B, OD#**
Gender: Female
4525 Wabash Ave
Ste D
Springfield, IL 62711
Phone:(217) 280-9675
**NPI:1780677377**
Cultural Training Completed: No
Hours: [Mon, Tue, Wed, Thu, Fri] 08:00 AM - 05:00 PM
Accessibility: Some Criteria Met (P, EB, IB, PA)

### Vermilion

### Danville

#### Ophthalmology (Eyes)

**Barry, Samuel H, MD+**
Gender: Male
1104 N Vermilion St
Danville, IL 61832
Phone:(217) 398-2020
**NPI:1275039877**
Cultural Training Completed: No
Hours: [Mon, Tue, Wed, Thu, Fri] 07:45 AM -

## IL

### Vermilion

#### Ophthalmology (Eyes)

**Barry, Samuel H, MD+**
05:30 PM, Sat 08:00 AM - 12:00 PM
Certification(s):Board Certified
Accessibility: Some Criteria Met (P, EB, IB, PA)

**Braich, Puneet S, MD+**
Gender: Male
1104 N Vermilion St
Danville, IL 61832
Phone:(217) 398-2020
**NPI:1184908691**
Cultural Training Completed: Yes
Hours: [Mon, Tue, Wed, Thu, Fri] 07:45 AM - 05:30 PM, Sat 08:00 AM - 12:00 PM
Other Language(s):Punjabi,Hindi
Certification(s):Board Certified
Accessibility: Some Criteria Met (P, EB, IB, PA)

**Braich, Puneet S, MD+**
Gender: Male
26 W Newell Rd
Danville, IL 61834
Phone:(217) 398-2020
**NPI:1184908691**
Cultural Training Completed: Yes
Hours: [Mon, Tue, Wed, Thu, Fri] 08:00 AM - 05:00 PM, Sat 08:00 AM - 12:00 PM

## IL

### Vermilion

#### Ophthalmology (Eyes)

**Braich, Puneet S, MD**+
Other Language(s):Punjabi,Hindi
Certification(s):Board Certified
Accessibility: Details Pending (P, EB, IB, PA)

**Cham, Abou, MD**+
Gender: Male
516 W Madison St
Ste 202
Danville, IL 61832
Phone:(217) 383-3311
**NPI:1497174064**
Cultural Training Completed: No
Hours: [Mon, Tue, Wed, Thu, Fri] 08:00 AM - 05:00 PM
Other Language(s):English
Certification(s):Board Certified
Accessibility: Details Pending (P, EB, IB, PA)

**Garrigan, Hannah, MD**+
Gender: Female
47 E Liberty Ln
Danville, IL 61832
Phone:(217) 446-3937
**NPI:1346829363**
Cultural Training Completed: No
Hours: [Mon, Tue, Wed, Thu, Fri, Sat, Sun] 08:00 AM - 05:00 PM

## IL

### Vermilion

#### Ophthalmology (Eyes)

**Garrigan, Hannah, MD**+
Accessibility: Details Pending (P, EB, IB, PA)

**Kiser, Kelly, MD**+
Gender: Female
1104 N Vermilion St
Danville, IL 61832
Phone:(217) 442-2631
**NPI:1194386078**
Cultural Training Completed: No
Hours: [Mon, Tue, Wed, Thu, Fri] 08:00 AM - 05:00 PM
Other Language(s):Spanish
Accessibility: Details Pending (P, EB, IB, PA)

#### Optometrist (Eyes, Glasses)

**Brockman, Janna F, OD**+
Gender: Female
1104 N Vermilion St
Danville, IL 61832
Phone:(217) 442-2631
**NPI:1780875898**
Cultural Training Completed: No
Hours: [Mon, Tue, Wed, Thu, Fri] 08:00 AM - 05:00 PM
Accessibility: Details Pending (P, EB, IB, PA)

**Jasper, Janna F, OD**+
Gender: Female
1104 N Vermilion St

## IL

### Vermilion

#### Optometrist (Eyes, Glasses)

**Jasper, Janna F, OD**+
Danville, IL 61832
Phone:(217) 398-2020
**NPI:1780875898**
Cultural Training Completed: Yes
Hours: [Mon, Tue, Wed, Thu, Fri] 08:00 AM - 05:00 PM
Accessibility: Details Pending (P, EB, IB, PA)

**Leon, Steve A, OD**+
Gender: Male
1104 N Vermilion St
Danville, IL 61832
Phone:(217) 398-2020
**NPI:1134182025**
Cultural Training Completed: No
Hours: [Mon, Tue, Wed, Thu, Fri] 08:00 AM - 05:00 PM
Accessibility: Details Pending (P, EB, IB, PA)

**Lohrberg, James D, OD**+
Gender: Male
1104 N Vermilion St
Danville, IL 61832
Phone:(217) 442-2631
**NPI:1821013582**
Cultural Training Completed: No
Hours: [Mon, Tue, Wed, Thu, Fri] 08:00 AM - 05:00 PM

## IL

### Vermilion

#### Optometrist (Eyes, Glasses)

**Lohrberg, James D, OD**+
Accessibility: Details Pending (P, EB, IB, PA)

**Mallady, Shawn P, OD**+
Gender: Male
1104 N Vermilion St
Danville, IL 61832
Phone:(217) 442-2631
**NPI:1891772331**
Cultural Training Completed: No
Hours: [Mon, Tue, Wed, Thu, Fri] 08:00 AM - 05:00 PM
Accessibility: Details Pending (P, EB, IB, PA)

**Marsh, Courtney R, OD**+
Gender: Female
1104 N Vermilion St
Danville, IL 61832
Phone:(217) 398-2020
**NPI:1659091957**
Cultural Training Completed: Yes
Hours: [Mon, Tue, Wed, Thu, Fri] 07:45 AM - 05:30 PM, Sat 08:00 AM - 12:00 PM
Accessibility: Some Criteria Met (P, EB, IB, PA)

**Prosser, Creighton B, OD**+
Gender: Female
1104 N Vermilion St

## IL

### Vermilion

#### Optometrist (Eyes, Glasses)

**Prosser, Creighton B, OD**+
Danville, IL 61832
Phone:(217) 442-2631
**NPI:1467281709**
Cultural Training Completed: No
Hours: [Mon, Tue, Wed, Thu, Fri] 08:00 AM - 05:00 PM
Certification(s):Board Certified
Accessibility: Details Pending (P, EB, IB, PA)

**Prosser, Maxwell, OD**+
Gender: Male
1104 N Vermilion St
Danville, IL 61832
Phone:(217) 398-2020
**NPI:1598594855**
Cultural Training Completed: No
Hours: [Mon, Tue, Wed, Thu, Fri] 08:00 AM - 05:00 PM
Accessibility: Details Pending (P, EB, IB, PA)

**Staleva, Petkana K, OD**+
Gender: Female
1104 N Vermilion St
Danville, IL 61832
Phone:(217) 398-2020
**NPI:1386493187**
Cultural Training Completed: Yes

## IL

### Vermilion

#### Optometrist (Eyes, Glasses)

**Staleva, Petkana K, OD**+
Hours: [Mon, Tue, Wed, Thu, Fri] 08:00 AM - 05:00 PM
Other Language(s):Bulgarian, Spanish
Accessibility: Details Pending (P, EB, IB, PA)

**Witt, Ryan J, OD**+
Gender: Male
1104 N Vermilion St
Danville, IL 61832
Phone:(217) 442-2631
**NPI:1326450933**
Cultural Training Completed: Yes
Hours: [Mon, Tue, Wed, Thu, Fri] 08:00 AM - 05:00 PM
Accessibility: Details Pending (P, EB, IB, PA)

### Hoopeston

#### Ophthalmology (Eyes)

**Cham, Abou, MD**+
Gender: Male
701 E Orange St
Hoopeston, IL 60942
Phone:(217) 283-5531
**NPI:1497174064**
Cultural Training Completed: No
Hours: [Mon, Tue, Wed, Thu, Fri] 08:00 AM - 05:00 PM

## IL

### Vermilion

#### Ophthalmology (Eyes)

**Cham, Abou, MD**+
Other Language(s):English
Certification(s):Board Certified
Accessibility: Some Criteria Met (P, EB, IB, PA)

#### Optometrist (Eyes, Glasses)

**Marsh, Courtney R, OD**+
Gender: Female
851 E Orange St
Hoopeston, IL 60942
Phone:(217) 283-7611
**NPI:1659091957**
Cultural Training Completed: Yes
Hours: [Mon, Tue, Wed, Thu, Fri] 07:45 AM - 05:30 PM, Sat 08:00 AM - 12:00 PM
Accessibility: Some Criteria Met (P, EB, IB, PA)

## IL

### Adams

#### Camp Point

Skilled Nursing Facility

**Timber Point Healthcare Center Inc**
205 E Spring St
Camp Point, IL 62320
Phone:(217) 593-7734
**NPI:1023006848**
Website: http://www.chitownnorth o1.com
Cultural Training Completed: No
Hours: [Mon, Tue, Wed, Thu, Fri, Sat, Sun] 12:00 AM - 11:59 PM
Other Language(s):Spanish
Accessibility: Details Pending (P, EB, IB, PA)

#### Golden

Skilled Nursing Facility

**Golden Good Shepherd Home**
101 Prairie Mills Rd
Golden, IL 62339
Phone:(217) 696-4421
**NPI:1134162399**
Website: https://www.carmimanor.com
Cultural Training Completed: No
Hours: [Mon, Tue, Wed, Thu, Fri] 08:00 AM - 05:00 PM
Other Language(s):English

## IL

### Adams

Skilled Nursing Facility

**Golden Good Shepherd Home**
Accessibility: Details Pending (P, EB, IB, PA)

#### Quincy

Assisted Living Facility

**West Central Illinois Housing Association LP**
639 York St
Quincy, IL 62301
Phone:(217) 592-3668
**NPI:1184676330**
Website: https://www.wcicil.org/
Cultural Training Completed: No
Hours: [Mon, Tue, Wed, Thu, Fri, Sat, Sun] 12:00 AM - 11:59 PM
Other Language(s):English
Accessibility: Details Pending (P, EB, IB, PA)

Community/Behavioral Health

**Clarity Healthcare**
540 Harrison St
Quincy, IL 62301
Phone:(217) 222-6277
**NPI:1649474206**
Website: https://pfh.org/
Cultural Training Completed: No
Hours: [Mon, Tue, Wed, Thu, Fri] 08:00 AM - 05:00 PM

## IL

### Adams

Community/Behavioral Health

**Clarity Healthcare**
Accessibility: Details Pending (P, EB, IB, PA)

**Clarity Healthcare**
418 S 36th St
Quincy, IL 62301
Phone:(660) 665-1962
**NPI:1649474206**
Website: https://pfh.org/
Cultural Training Completed: No
Hours: [Mon, Tue, Wed, Thu, Fri] 08:00 AM - 05:00 PM
Accessibility: Details Pending (P, EB, IB, PA)

**Clarity Healthcare (FQHC)**
815 Elm St
Quincy, IL 62301
Phone:(217) 222-6277
**NPI:1649474206**
Website: https://pfh.org/
Cultural Training Completed: No
Hours: [Mon, Tue, Wed, Thu, Fri] 08:00 AM - 05:00 PM
Accessibility: Details Pending (P, EB, IB, PA)

**Clarity Healthcare (FQHC)**
428 S 36th St
Quincy, IL 62301
Phone:(217) 224-6300
**NPI:1649474206**
Website: https://pfh.org/

## IL

### Adams

Community/Behavioral Health

**Clarity Healthcare (FQHC)**
Cultural Training Completed: No
Hours: [Mon, Tue, Wed, Thu, Fri] 08:00 AM - 05:00 PM
Accessibility: Some Criteria Met (P, EB, IB, PA)

**Preferred Family Healthcare, INC**
639 York St
Rm 212
Quincy, IL 62301
Phone:(217) 222-6277
**NPI:1649474206**
Website: https://pfh.org/
Cultural Training Completed: No
Hours: [Mon, Tue, Wed, Thu, Fri] 08:00 AM - 05:00 PM
Accessibility: Details Pending (P, EB, IB, PA)

Counselor

**Clark, Harrison L, LPC+**
Gender: Male
1025 Maine St
Quincy, IL 62301
Phone:(217) 222-6550
**NPI:1922811694**
Cultural Training Completed: No
Hours: [Mon, Tue, Wed, Thu, Fri, Sat, Sun] 08:00 AM - 05:00 PM

## IL

### Adams

**Counselor**

**Clark, Harrison L, LPC+**
Accessibility: Details Pending (P, EB, IB, PA)

**Clark, Harrison L, LPC+**
Gender: Male
1101 Maine St
FL 1
Quincy, IL 62301
Phone:(217) 222-6550
**NPI:1922811694**
Cultural Training Completed: No
Hours: [Mon, Tue, Wed, Thu, Fri] 08:00 AM - 05:00 PM
Accessibility: Details Pending (P, EB, IB, PA)

**Conry, Kindi R, LPC+**
Gender: Female
1101 Maine St
FL 1
Quincy, IL 62301
Phone:(217) 222-6550
**NPI:1508652967**
Cultural Training Completed: No
Hours: [Mon, Tue, Wed, Thu, Fri] 08:00 AM - 05:00 PM
Accessibility: Details Pending (P, EB, IB, PA)

**Conry, Kindi R, LPC+**
Gender: Female
1025 Maine St
Quincy, IL 62301
Phone:(217) 222-6550

## IL

### Adams

**Counselor**

**Conry, Kindi R, LPC+**
**NPI:1508652967**
Cultural Training Completed: No
Hours: [Mon, Tue, Wed, Thu, Fri] 08:00 AM - 05:00 PM
Accessibility: Details Pending (P, EB, IB, PA)

**Douglas, Kathryn A, LCPC+**
Gender: Female
535 Maine St
Ste 13
Quincy, IL 62301
Phone:(217) 577-2176
**NPI:1922102409**
Cultural Training Completed: Yes
Hours: [Mon, Tue, Wed, Thu, Fri] 08:00 AM - 05:00 PM
Accessibility: Details Pending (P, EB, IB, PA)

**Epley, Karen, LPC+**
Gender: Female
612 N 11th St
Quincy, IL 62301
Phone:(217) 224-9484
**NPI:1609096437**
Cultural Training Completed: Yes
Hours: [Mon, Tue, Wed, Thu, Fri] 08:00 AM - 05:00 PM
Accessibility: Some Criteria Met (P, EB, IB, PA)

## IL

### Adams

**Counselor**

**Guilfoyle, Jennifer L, LCPC+**
Gender: Female
1101 Maine St
FL 1
Quincy, IL 62301
Phone:(217) 222-6550
**NPI:1417051020**
Cultural Training Completed: No
Hours: [Mon, Tue, Wed, Thu, Fri] 08:00 AM - 05:00 PM
Accessibility: Details Pending (P, EB, IB, PA)

**Guziec, Stephen M, LCPC+**
Gender: Male
1025 Maine St
Quincy, IL 62301
Phone:(217) 222-6550
**NPI:1811376783**
Cultural Training Completed: No
Hours: [Mon, Tue, Wed, Thu, Fri] 08:00 AM - 05:00 PM
Accessibility: Some Criteria Met (P, EB, IB, PA)

**Harris, Mary R, LCPC**
Gender: Female
927 Broadway St
Quincy, IL 62301
Phone:(217) 214-6230
**NPI:1811178072**
Cultural Training Completed: No

## IL

### Adams

**Counselor**

**Harris, Mary R, LCPC**
Hours: [Mon, Tue, Wed, Thu, Fri] 08:00 AM - 05:00 PM
Accessibility: Some Criteria Met (P, EB, IB, PA)

**Hasting, Amy R, LCPC+**
Gender: Female
1025 Maine St
Quincy, IL 62301
Phone:(217) 222-6550
**NPI:1255682837**
Cultural Training Completed: No
Hours: [Mon, Tue, Wed, Thu, Fri] 08:00 AM - 05:00 PM
Accessibility: Some Criteria Met (P, EB, IB, PA)

**Juilfs, Stacey Samantha Sahagun, LPC+**
Gender: Female
428 S 36th St
Quincy, IL 62301
Phone:(217) 224-6300
**NPI:1003342783**
Cultural Training Completed: No
Hours: [Mon, Tue, Wed, Thu, Fri] 08:00 AM - 05:00 PM
Other Language(s):English,Tagalog
Accessibility: Some Criteria Met (P, EB, IB, PA)

## IL

### Adams

#### Counselor

**Krus, Cheryl A, LCPC+**
Gender: Female
1025 Maine St
Quincy, IL 62301
Phone:(217) 222-6550
**NPI:1073176038**
Cultural Training Completed: Yes
Hours: [Mon, Tue, Wed, Thu, Fri] 08:00 AM - 05:00 PM
Other Language(s):English
Accessibility: Some Criteria Met (P, EB, IB, PA)

**MacDonough, Susan R, LCPC+**
Gender: Female
1025 Maine St
Quincy, IL 62301
Phone:(217) 222-6550
**NPI:1174186233**
Cultural Training Completed: No
Hours: [Mon, Tue, Wed, Thu, Fri, Sat, Sun] 08:00 AM - 05:00 PM
After Hours Phone Number:(217) 222-6550
Other Language(s):English
Accessibility: Details Pending (P, EB, IB, PA)

**Meyer, Sydney N, LPC+**
Gender: Female
1025 Maine St
Quincy, IL 62301

## IL

### Adams

#### Counselor

**Meyer, Sydney N, LPC+**
Phone:(217) 222-6550
**NPI:1689365918**
Cultural Training Completed: Yes
Hours: [Mon, Tue, Wed, Thu, Fri] 08:00 AM - 05:00 PM
Accessibility: Some Criteria Met (P, EB, IB, PA)

**Nelson, Kathleen J, LPC+**
Gender: Female
1025 Maine St
Quincy, IL 62301
Phone:(217) 222-6550
**NPI:1033340203**
Cultural Training Completed: No
Hours: [Mon, Tue, Wed, Thu, Fri] 08:00 AM - 05:00 PM
Other Language(s):English
Accessibility: Some Criteria Met (P, EB, IB, PA)

**O'Rourke, JoAnn, PC+**
Gender: Female
1025 Maine St
Quincy, IL 62301
Phone:(217) 222-6550
**NPI:1346335841**
Cultural Training Completed: No
Hours: [Mon, Tue, Wed, Thu, Fri, Sat, Sun] 08:00 AM - 05:00 PM

## IL

### Adams

#### Counselor

**O'Rourke, JoAnn, PC+**
After Hours Phone Number:(217) 222-6550
Accessibility: Details Pending (P, EB, IB, PA)

**Parkhill, Jeanna B, LCPC+**
Gender: Female
612 N 11th St
Quincy, IL 62301
Phone:(217) 545-8000
**NPI:1841699246**
Cultural Training Completed: Yes
Hours: [Mon, Tue, Wed, Thu, Fri] 08:00 AM - 05:00 PM
After Hours Phone Number:(217) 545-8000
Other Language(s):English
Certification(s):Board Certified
Accessibility: Some Criteria Met (P, EB, IB, PA)

**Peter, Emily J, LPC+**
Gender: Female
1025 Maine St
Quincy, IL 62301
Phone:(217) 222-6550
**NPI:1578365235**
Cultural Training Completed: Yes
Hours: [Mon, Tue, Wed, Thu, Fri, Sat, Sun] 08:00 AM - 05:00 PM
Accessibility: Details Pending (P, EB, IB, PA)

## IL

### Adams

#### Counselor

**Prow, Tracy J, PC+**
Gender: Female
927 Broadway St
Quincy, IL 62301
Phone:(217) 224-6423
**NPI:1174600472**
Cultural Training Completed: No
Hours: [Mon, Tue, Wed, Thu, Fri] 08:00 AM - 05:00 PM
Accessibility: Some Criteria Met (P, EB, IB, PA)

**Prow, Tracy J, PC+**
Gender: Female
927 Broadway St
Quincy, IL 62301
Phone:(217) 224-4453
**NPI:1174600472**
Cultural Training Completed: No
Hours: [Mon, Tue, Wed, Thu, Fri] 08:00 AM - 05:00 PM
Accessibility: Some Criteria Met (P, EB, IB, PA)

**Rains-Eaton, Tiffaney K, LCPC+**
Gender: Female
1025 Maine St
Quincy, IL 62301
Phone:(217) 222-6550
**NPI:1144624891**
Cultural Training Completed: No
Hours: [Mon, Tue, Wed, Thu, Fri] 08:00 AM - 05:00 PM

## IL

### Adams

Counselor

**Rains-Eaton, Tiffaney K, LCPC+**
Accessibility: Some Criteria Met (P, EB, IB, PA)

**Reed, Kiana D, LCPC+**
Gender: Female
1025 Maine St
Quincy, IL 62301
Phone:(217) 222-6550
**NPI:1497553721**
Cultural Training Completed: No
Hours: [Mon, Tue, Wed, Thu, Fri, Sat, Sun] 08:00 AM - 05:00 PM
Accessibility: Details Pending (P, EB, IB, PA)

**Russell, Theresa M, LPC+**
Gender: Female
1005 Broadway St
Quincy, IL 62301
Phone:(217) 223-1200
**NPI:1457750895**
Cultural Training Completed: Yes
Hours: [Mon, Tue, Wed, Thu, Fri] 08:00 AM - 05:00 PM
Accessibility: Some Criteria Met (P, EB, IB, PA)

**Shields, Nicole A, LCPC+**
Gender: Female
1101 Maine St
FL 3
Quincy, IL 62301
Phone:(217) 222-6550

## IL

### Adams

Counselor

**Shields, Nicole A, LCPC+**
**NPI:1023104940**
Cultural Training Completed: No
Hours: [Mon, Tue, Wed, Thu, Fri] 08:00 AM - 05:00 PM
Accessibility: Details Pending (P, EB, IB, PA)

**Shields, Nicole A, LCPC+**
Gender: Female
1025 Maine St
Quincy, IL 62301
Phone:(217) 222-6550
**NPI:1023104940**
Cultural Training Completed: No
Hours: [Mon, Tue, Wed, Thu, Fri] 08:00 AM - 05:00 PM
Accessibility: Some Criteria Met (P, EB, IB, PA)

**Stephens, Darion Diane, LPC+**
Gender: Female
428 S 36th St
Quincy, IL 62301
Phone:(573) 603-1460
**NPI:1407484454**
Cultural Training Completed: Yes
Hours: [Mon, Tue, Wed, Thu, Fri] 08:00 AM - 05:00 PM
After Hours Phone Number:(573) 603-1460

## IL

### Adams

Counselor

**Stephens, Darion Diane, LPC+**
Accessibility: Details Pending (P, EB, IB, PA)

**Sublette, Deanna Michael, LPC+**
Gender: Female
639 York St
Rm 212
Quincy, IL 62301
Phone:(217) 222-6277
**NPI:1598436271**
Cultural Training Completed: Yes
Hours: [Mon, Tue, Wed, Thu, Fri] 08:00 AM - 05:00 PM
Accessibility: Some Criteria Met (P, EB, IB, PA)

**Troup, Michael Anthony, PC+**
Gender: Male
927 Broadway St
Quincy, IL 62301
Phone:(217) 224-6423
**NPI:1043816366**
Cultural Training Completed: Yes
Hours: [Mon, Tue, Wed, Thu, Fri] 08:00 AM - 05:00 PM
Accessibility: Some Criteria Met (P, EB, IB, PA)

**Van Hove, Julie A, LCPC***
Gender: Female
1025 Maine St
Quincy, IL 62301

## IL

### Adams

Counselor

**Van Hove, Julie A, LCPC***
Phone:(217) 222-6550
**NPI:1376012955**
Cultural Training Completed: No
Hours: [Mon, Tue, Wed, Thu, Fri] 08:00 AM - 05:00 PM
Accessibility: Some Criteria Met (P, EB, IB, PA)

**Warning, Paul D, LCPC+**
Gender: Male
1101 Maine St
FL 3
Quincy, IL 62301
Phone:(217) 222-6550
**NPI:1366088007**
Cultural Training Completed: No
Hours: [Mon, Tue, Wed, Thu, Fri] 08:00 AM - 05:00 PM
Accessibility: Details Pending (P, EB, IB, PA)

**Winn, Janice I, LCPC+**
Gender: Female
1025 Maine St
Quincy, IL 62301
Phone:(217) 222-6550
**NPI:1942571336**
Cultural Training Completed: No
Hours: [Mon, Tue, Wed, Thu, Fri] 08:00 AM - 05:00 PM

## IL

### Adams

#### Counselor

**Winn, Janice I, LCPC+**
Accessibility: Details Pending (P, EB, IB, PA)

#### Home Delivered Meals

**West Central Illinois Nutrition Project**
639 York St
Rm 333
Quincy, IL 62301
Phone:(217) 592-3657
Cultural Training Completed: No
Hours: [Mon, Tue, Wed, Thu, Fri] 08:00 AM - 05:00 PM
Accessibility: Details Pending (P, EB, IB, PA)

#### Home Health

**Blessing Hospital**
5011 Oak St
Quincy, IL 62305
Phone:(217) 228-5521
**NPI:1548269426**
Cultural Training Completed: No
Hours: [Mon, Tue, Wed, Thu, Fri] 08:00 AM - 05:00 PM
Accessibility: Some Criteria Met (P, EB, IB, PA)

#### Hospice Care, Community Based

**UnityPoint at Home-Hospice**
235 N 12th St
Quincy, IL 62301
Phone:(217) 277-4099

## IL

### Adams

#### Hospice Care, Community Based

**UnityPoint at Home-Hospice**
**NPI:1639472178**
Cultural Training Completed: No
Hours: [Mon, Tue, Wed, Thu, Fri] 08:00 AM - 05:00 PM
Accessibility: Some Criteria Met (P, EB, IB, PA)

#### Skilled Nursing Facility

**Good Samaritan Home of Quincy**
2130 Harrison St
Quincy, IL 62301
Phone:(217) 223-8717
**NPI:1396840153**
Website: https://www.gshq.org
Cultural Training Completed: No
Hours: [Mon, Tue, Wed, Thu, Fri, Sat, Sun] 12:00 AM - 11:59 PM
Other Language(s):English
Accessibility: Details Pending (P, EB, IB, PA)

**Quincy Healthcare & Senior Living, Llc**
1440 N 10th St
Quincy, IL 62301
Phone:(217) 224-3780
**NPI:1083381958**
Cultural Training Completed: No

## IL

### Adams

#### Skilled Nursing Facility

**Quincy Healthcare & Senior Living, Llc**
Hours: [Mon, Tue, Wed, Thu, Fri, Sat, Sun] 12:00 AM - 11:59 PM
Accessibility: Details Pending (P, EB, IB, PA)

**Sunset Home**
418 Washington St
Quincy, IL 62301
Phone:(217) 223-2636
**NPI:1215937867**
Website: https://www.sunsethome.org/
Cultural Training Completed: Yes
Hours: [Mon, Tue, Wed, Thu, Fri, Sat, Sun] 12:00 AM - 11:59 PM
Accessibility: Details Pending (P, EB, IB, PA)

#### Transition Assistance Services

**Addus HomeCare**
639 York St
Rm 101
Quincy, IL 62301
Phone:(217) 224-8372
Cultural Training Completed: No
Hours: [Mon, Tue, Wed, Thu, Fri] 08:00 AM - 05:00 PM
Other Language(s):English
Accessibility: Details Pending (P, EB, IB, PA)

## IL

### Adams

#### Transition Assistance Services

**HELP AT HOME**
639 York St
Rm 112
Quincy, IL 62301
Phone:(217) 223-6951
Cultural Training Completed: No
Hours: [Mon, Tue, Wed, Thu, Fri] 08:00 AM - 05:00 PM
Accessibility: Details Pending (P, EB, IB, PA)

### Brown

### Mount Sterling

#### Community/Behavioral Health

**Mental Health Centers Of Western Illinois**
700 SE Cross St
Mount Sterling, IL 62353
Phone:(217) 773-3325
**NPI:1497119812**
Website: https://mhcwi.org/
Cultural Training Completed: No
Hours: [Mon, Tue, Wed, Thu, Fri] 08:00 AM - 05:00 PM
Accessibility: Details Pending (P, EB, IB, PA)

#### Skilled Nursing Facility

**Heritage Manor - Mt. Sterling, LLC**
435 Camden Rd

## IL

### Brown

#### Skilled Nursing Facility

**Heritage Manor - Mt. Sterling, LLC**
Mount Sterling, IL 62353
Phone:(217) 773-3377
**NPI:1891786927**
Website: https://www.evergreenslc.com
Cultural Training Completed: No
Hours: [Mon, Tue, Wed, Thu, Fri] 08:00 AM - 05:00 PM
Other Language(s):English
Accessibility: Details Pending (P, EB, IB, PA)

**Mount Sterling Health And Rehab Center Llc**
435 Camden Rd
Mount Sterling, IL 62353
Phone:(217) 773-3377
**NPI:1376233221**
Cultural Training Completed: No
Hours: [Mon, Tue, Wed, Thu, Fri, Sat, Sun] 12:00 AM - 11:59 PM
Other Language(s):Spanish,American Sign Language
Accessibility: Details Pending (P, EB, IB, PA)

## IL

### Cass

### Beardstown

#### Assisted Living Facility

**Beardstown Supportive Living LLC**
8570 Saint Lukes Dr
Beardstown, IL 62618
Phone:(217) 323-1860
**NPI:1689355109**
Cultural Training Completed: No
Hours: [Mon, Tue, Wed, Thu, Fri, Sat, Sun] 12:00 AM - 11:59 PM
Other Language(s):Spanish
Accessibility: Details Pending (P, EB, IB, PA)

**Heritage Enterprises Inc**
8570 Saint Lukes Dr
Beardstown, IL 62618
Phone:(217) 323-1860
**NPI:1710156609**
Website: https://mimcamed.com
Cultural Training Completed: No
Hours: [Mon, Tue, Wed, Thu, Fri] 08:00 AM - 05:00 PM
Other Language(s):English
Accessibility: Details Pending (P, EB, IB, PA)

#### Counselor

**Teel, Tammy Sue, PC+**
Gender: Female
1501 Wall St

## IL

### Cass

#### Counselor

**Teel, Tammy Sue, PC+**
Beardstown, IL 62618
Phone:(217) 323-2242
**NPI:1952621922**
Cultural Training Completed: Yes
Hours: [Mon, Tue, Wed, Thu, Fri] 08:00 AM - 05:00 PM
Accessibility: Details Pending (P, EB, IB, PA)

#### Skilled Nursing Facility

**Beardstown Health and Rehab Center LLC**
8306 Saint Lukes Dr
Beardstown, IL 62618
Phone:(217) 323-4055
**NPI:1336839380**
Cultural Training Completed: No
Hours: [Mon, Tue, Wed, Thu, Fri, Sat, Sun] 12:00 AM - 11:59 PM
Other Language(s):Spanish,American Sign Language
Accessibility: Details Pending (P, EB, IB, PA)

#### Transition Assistance Services

**Cass County Mental Health Association**
121 E 2nd St
Beardstown, IL 62618
Phone:(217) 323-2980
Cultural Training Completed: No

## IL

### Cass

#### Transition Assistance Services

**Cass County Mental Health Association**
Hours: [Mon, Tue, Wed, Thu] 08:00 AM - 05:00 PM, Fri 08:00 AM - 04:00 PM, [Sat, Sun] 12:00 AM - 11:59 PM
Accessibility: Details Pending (P, EB, IB, PA)

### Virginia

#### Home Health

**Cass County Dental Clinic**
331 S Main St
Virginia, IL 62691
Phone:(217) 452-3057
**NPI:1104887801**
Cultural Training Completed: No
Hours: [Mon, Tue, Wed, Thu, Fri] 08:00 AM - 05:00 PM
Accessibility: Some Criteria Met (P, EB, IB, PA)

#### Hospice Care, Community Based

**Cass Schuyler Area Hospice**
331 S Main St
Virginia, IL 62691
Phone:(217) 452-3087
**NPI:1891757118**
Website: https://www.thepainmd.com
Cultural Training Completed: No

## IL

### Cass

**Hospice Care, Community Based**

**Cass Schuyler Area Hospice**
Hours: [Mon, Tue, Wed, Thu, Fri] 08:00 AM - 05:00 PM
Other Language(s):English,Spanish,French
Accessibility: Some Criteria Met (P, EB, IB, PA)

### Champaign

### Champaign

**Assisted Living Facility**

**Eden Supportive Living**
222 N State St
Champaign, IL 61820
Phone:(217) 903-5899
**NPI:1134557846**
Website: https://www.newageservices.org
Cultural Training Completed: No
Hours: [Mon, Tue, Wed, Thu, Fri] 09:00 AM - 05:00 PM
Other Language(s):Spanish
Accessibility: Some Criteria Met (P, EB, IB, PA)

**Clinic/Center: Adult Day Care**

**Circle of Friends Adult Day Center**
609 W Washington St

## IL

### Champaign

**Clinic/Center: Adult Day Care**

**Circle of Friends Adult Day Center**
Champaign, IL 61820
Phone:(217) 359-3884
Website: http://www.circleoffriendsadc.net
Cultural Training Completed: No
Hours: [Mon, Tue, Wed, Thu, Fri] 07:30 AM - 05:30 PM
Other Language(s):English
Accessibility: Details Pending (P, EB, IB, PA)

**Community/Behavioral Health**

**Crosspoint Human Services**
1801 Fox Dr
Champaign, IL 61820
Phone:(217) 351-9744
**NPI:1447416813**
Cultural Training Completed: No
Hours: [Mon, Tue, Wed, Thu, Fri] 08:00 AM - 05:00 PM
Other Language(s):English
Accessibility: Details Pending (P, EB, IB, PA)

**Counselor**

**Chmielewski, Phil M, MA**
Gender: Male

## IL

### Champaign

**Counselor**

**Chmielewski, Phil M, MA**
405 S State St
Champaign, IL 61820
Phone:(217) 352-0099
**NPI:1568596724**
Cultural Training Completed: Yes
Hours: [Mon, Tue, Wed, Thu, Fri] 08:00 AM - 05:00 PM
Accessibility: Details Pending (P, EB, IB, PA)

**Cosby, Ashley D, MA+**
Gender: Female
1802 S Mattis Ave
Champaign, IL 61821
Phone:(217) 383-3311
**NPI:1174086243**
Cultural Training Completed: Yes
Hours: [Mon, Tue, Wed, Thu, Fri] 08:00 AM - 05:00 PM
Accessibility: Some Criteria Met (P, EB, IB, PA)

**Covert, Tamara, MS+**
Gender: Female
313 North. Mattis Avenue
Suite 117B
Champaign, IL 61821
Phone:(217) 954-3625
**NPI:1538737119**
Cultural Training Completed: Yes
Hours: [Mon, Tue, Wed, Thu] 08:00 AM - 08:00

## IL

### Champaign

**Counselor**

**Covert, Tamara, MS+**
PM, Fri 08:00 AM - 07:00 PM
Accessibility: Details Pending (P, EB, IB, PA)

**Cronin, Timothy, LCPC+**
Gender: Male
1802 S Mattis Ave
Champaign, IL 61821
Phone:(217) 383-3311
**NPI:1174902746**
Cultural Training Completed: No
Hours: [Mon, Tue, Wed, Thu, Fri] 08:00 AM - 05:00 PM
Other Language(s):English
Accessibility: Some Criteria Met (P, EB, IB, PA)

**DiBello, Brooke Jasmine, LPC+**
Gender: Female
1802 S Mattis Ave
Champaign, IL 61821
Phone:(217) 365-2855
**NPI:1922217280**
Cultural Training Completed: No
Hours: [Mon, Tue, Wed, Thu, Fri] 08:00 AM - 05:00 PM
Other Language(s):English
Accessibility: Some Criteria Met (P, EB, IB, PA)

## IL

### Champaign

Counselor

**Harrison, Rebecca P, PC+**
Gender: Female
2104 Windsor Pl
Ste A
Champaign, IL 61820
Phone:(217) 552-1058
**NPI:1114418456**
Cultural Training Completed: No
Hours: [Mon, Tue, Wed, Thu, Fri] 08:00 AM - 05:00 PM
Accessibility: Details Pending (P, EB, IB, PA)

**Harrison, Rebecca P, PC+**
Gender: Female
2104 Windsor Pl
Champaign, IL 61820
Phone:(217) 552-1058
**NPI:1114418456**
Cultural Training Completed: No
Hours: [Mon, Tue, Wed, Thu, Fri] 08:00 AM - 05:00 PM
Accessibility: Details Pending (P, EB, IB, PA)

**Hintz, Heather Marie, LCPC+**
Gender: Female
1802 S Mattis Ave
Champaign, IL 61821
Phone:(217) 383-3311
**NPI:1336374883**
Cultural Training Completed: No

## IL

### Champaign

Counselor

**Hintz, Heather Marie, LCPC+**
Hours: [Mon, Tue, Wed, Thu, Fri] 08:00 AM - 05:00 PM
Accessibility: Some Criteria Met (P, EB, IB, PA)

**Lam, Cindy L, LCPC+**
Gender: Female
1813 W Kirby Ave
Champaign, IL 61821
Phone:(217) 838-3311
**NPI:1396822276**
Cultural Training Completed: No
Hours: [Mon, Tue, Wed, Thu, Fri] 08:00 AM - 05:00 PM
Accessibility: Some Criteria Met (P, EB, IB, PA)

**Maxwell, Kristin L, LCPC+**
Gender: Female
1802 S Mattis Ave
Champaign, IL 61821
Phone:(217) 383-3311
**NPI:1164134284**
Cultural Training Completed: No
Hours: [Mon, Tue, Wed, Thu, Fri] 08:00 AM - 05:00 PM
Accessibility: Some Criteria Met (P, EB, IB, PA)

**Motley, Tamelyn, LPC+**
Gender: Female
2101 Fox Dr

## IL

### Champaign

Counselor

**Motley, Tamelyn, LPC+**
Ste 102
Champaign, IL 61820
Phone:(217) 766-0258
**NPI:1275323644**
Cultural Training Completed: Yes
Hours: [Mon, Tue, Wed, Thu, Fri] 08:00 AM - 05:00 PM, [Sat, Sun] 09:00 AM - 05:00 PM
Accessibility: Details Pending (P, EB, IB, PA)

**Peters, Kathleen, PC+**
Gender: Female
1315 Curt Dr
Ste A
Champaign, IL 61821
Phone:(217) 352-5179
**NPI:1053939017**
Cultural Training Completed: No
Hours: [Mon, Tue, Wed, Thu, Fri] 08:00 AM - 05:00 PM
Accessibility: Details Pending (P, EB, IB, PA)

**Severins, Alicia, LCPC+**
Gender: Female
1813 W Kirby Ave
Champaign, IL 61821
Phone:(217) 383-1850
**NPI:1124588900**
Cultural Training Completed: No

## IL

### Champaign

Counselor

**Severins, Alicia, LCPC+**
Hours: [Mon, Tue, Wed, Thu, Fri] 08:00 AM - 05:00 PM
Other Language(s):English
Accessibility: Some Criteria Met (P, EB, IB, PA)

**Taylor, Tim Neal, LCPC+**
Gender: Male
1802 S Mattis Ave
Champaign, IL 61821
Phone:(217) 383-3311
**NPI:1205059532**
Cultural Training Completed: No
Hours: [Mon, Tue, Wed, Thu, Fri] 08:00 AM - 05:00 PM
Other Language(s):English
Accessibility: Some Criteria Met (P, EB, IB, PA)

**Wilson, Angela, LCPC**
Gender: Female
2104 Windsor Pl
Ste A
Champaign, IL 61820
Phone:(217) 552-1058
**NPI:1144698838**
Cultural Training Completed: No
Hours: [Mon, Tue, Wed, Thu, Fri] 08:00 AM - 05:00 PM

## IL

### Champaign

#### Counselor

**Wilson, Angela, LCPC**
Accessibility: Details Pending (P, EB, IB, PA)

#### Home Health

**LHC-Illinois Home Health Care**
2004 Fox Dr
Ste E
Champaign, IL 61820
Phone:(217) 423-9860
**NPI:1841537503**
Cultural Training Completed: No
Hours: [Mon, Tue, Wed, Thu, Fri] 08:00 AM - 04:30 PM
Accessibility: Details Pending (P, EB, IB, PA)

**Lhcg Xxxvii, Llc**
3356 Big Pine Trl
Ste A
Champaign, IL 61822
Phone:(217) 352-4387
**NPI:1841537503**
Cultural Training Completed: Yes
Hours: [Mon, Tue, Wed, Thu, Fri] 08:00 AM - 04:30 PM
Accessibility: Details Pending (P, EB, IB, PA)

**Osf Healthcare System**
1501 Interstate Dr
Ste C
Champaign, IL 61822
Phone:(800) 421-5700
**NPI:1134633746**

## IL

### Champaign

#### Home Health

**Osf Healthcare System**
Website: https://www.osfhealthcare.org/
Cultural Training Completed: No
Hours: [Mon, Tue, Wed, Thu, Fri] 08:00 AM - 05:00 PM
Other Language(s):English
Accessibility: Some Criteria Met (P, EB, IB, PA)

**The Carle Foundation Hospital**
4116 Fieldstone Rd
Champaign, IL 61822
Phone:(217) 383-3488
**NPI:1891780615**
Cultural Training Completed: No
Hours: [Mon, Tue, Wed, Thu, Fri] 08:00 AM - 05:00 PM
Accessibility: Some Criteria Met (P, EB, IB, PA)

#### Hospice Care, Community Based

**Carle Hospice**
206A W Anthony Dr
Champaign, IL 61822
Phone:(608) 798-3344
**NPI:1851387385**
Website: https://carle.org/
Cultural Training Completed: No

## IL

### Champaign

#### Hospice Care, Community Based

**Carle Hospice**
Hours: [Mon, Tue, Wed, Thu, Fri] 08:00 AM - 05:00 PM
Other Language(s):English
Accessibility: Details Pending (P, EB, IB, PA)

**Osf Healthcare System**
1501 Interstate Dr
Ste C
Champaign, IL 61822
Phone:(800) 421-5700
**NPI:1093208712**
Website: https://www.osfhealthcare.org/
Cultural Training Completed: No
Hours: [Mon, Tue, Wed, Thu, Fri] 08:00 AM - 05:00 PM
Accessibility: Some Criteria Met (P, EB, IB, PA)

**The Carle Foundation Hospital**
4116 Fieldstone Rd
Champaign, IL 61822
Phone:(217) 383-3488
**NPI:1851387385**
Website: https://carle.org/
Cultural Training Completed: No
Hours: [Mon, Tue, Wed, Thu, Fri] 08:00 AM - 05:00 PM

## IL

### Champaign

#### Hospice Care, Community Based

**The Carle Foundation Hospital**
Accessibility: Some Criteria Met (P, EB, IB, PA)

**Transitions Hospice Central IL, LLC**
201 N Randolph St
Champaign, IL 61820
Phone:(847) 515-1505
**NPI:1063928315**
Website: https://www.shawneehealth.com
Cultural Training Completed: No
Hours: [Mon, Tue, Wed, Thu, Fri, Sat, Sun] 12:00 AM - 11:59 PM
Other Language(s):English
Accessibility: Details Pending (P, EB, IB, PA)

#### Skilled Nursing Facility

**Illini Heritage Health Care**
1315 Curt Dr
Champaign, IL 61821
Phone:(217) 352-5707
**NPI:1619083730**
Cultural Training Completed: No
Hours: [Mon, Tue, Wed, Thu, Fri, Sat, Sun] 12:00 AM - 11:59 PM
Other Language(s):English

## IL

### Champaign

#### Skilled Nursing Facility

**Illini Heritage Health Care**
Accessibility: Some Criteria Met (P, EB, IB, PA)

**Petersen Health**
1315 Curt Dr
Champaign, IL 61821
Phone:(217) 352-5707
**NPI:1619083730**
Cultural Training Completed: Yes
Hours: [Mon, Tue, Wed, Thu, Fri, Sat, Sun] 12:00 AM - 11:59 PM
Accessibility: Some Criteria Met (P, EB, IB, PA)

#### Transition Assistance Services

**Addus HomeCare**
1817 S Neil St
Champaign, IL 61820
Phone:(217) 356-1121
Cultural Training Completed: No
Hours: [Mon, Tue, Wed, Thu, Fri] 08:00 AM - 05:00 PM
Other Language(s):English
Accessibility: Details Pending (P, EB, IB, PA)

**Advantage In Home Services**
1401 N Prospect Ave
Ste 6
Champaign, IL 61820
Phone:(217) 800-6120

## IL

### Champaign

#### Transition Assistance Services

**Advantage In Home Services**
Website: https://www.advantagehhc.com/
Cultural Training Completed: No
Hours: [Mon, Tue, Wed, Thu, Fri] 08:00 AM - 04:00 PM
Accessibility: Details Pending (P, EB, IB, PA)

**Family Service of Champaign County**
405 S State St
Champaign, IL 61820
Phone:(217) 352-5100
Cultural Training Completed: No
Hours: [Mon, Tue, Wed, Thu, Fri] 08:30 AM - 05:00 PM
Accessibility: Details Pending (P, EB, IB, PA)

### Gifford

#### Skilled Nursing Facility

**Country Health**
2304 County Road 3000 N
Gifford, IL 61847
Phone:(217) 568-7362
**NPI:1225029879**
Cultural Training Completed: No
Hours: [Mon, Tue, Wed, Thu, Fri] 08:00 AM - 05:00 PM

## IL

### Champaign

#### Skilled Nursing Facility

**Country Health**
Other Language(s):English
Accessibility: Details Pending (P, EB, IB, PA)

### Rantoul

#### Assisted Living Facility

**Brookstone Estates Of Rantoul**
300 Twin Lakes Dr
Rantoul, IL 61866
Phone:(217) 892-5871
**NPI:1528652971**
Cultural Training Completed: Yes
Hours: [Mon, Tue, Wed, Thu, Fri, Sat, Sun] 12:00 AM - 11:59 PM
Accessibility: Some Criteria Met (P, EB, IB, PA)

#### Counselor

**Beard, Stephanie, PC**+
Gender: Female
214 S Garrard St
Rantoul, IL 61866
Phone:(217) 299-3418
**NPI:1457750085**
Cultural Training Completed: Yes
Hours: [Mon, Tue, Wed, Thu, Fri] 08:00 AM - 05:00 PM
Other Language(s):English
Accessibility: Details Pending (P, EB, IB, PA)

## IL

### Champaign

### Savoy

#### Counselor

**Ahmed, Humaira S, MS**+
Gender: Female
411 N Clarendon Ct
Ste 102
Savoy, IL 61874
Phone:(217) 607-1839
**NPI:1326932310**
Cultural Training Completed: No
Hours: [Mon, Tue, Wed, Thu, Fri] 08:00 AM - 07:00 PM
Accessibility: Some Criteria Met (P, EB, IB, PA)

#### Licensed Practical Nurse

**Medina, Maria**+
Gender: Female
1801 Woodfield Dr
Savoy, IL 61874
Phone:(815) 200-8520
**NPI:1144085986**
Cultural Training Completed: No
Hours: [Mon, Tue, Wed, Thu, Fri] 08:00 AM - 05:00 PM
Accessibility: Details Pending (P, EB, IB, PA)

#### Skilled Nursing Facility

**Champaign Urbana Nursing And Rehab Lp**
302 Burwash Ave
Savoy, IL 61874
Phone:(217) 402-9700

## IL

### Champaign

#### Skilled Nursing Facility

**Champaign Urbana Nursing And Rehab Lp**
**NPI:1841536992**
Website: http://www.premierofillinois.com/
Cultural Training Completed: No
Hours: [Mon, Tue, Wed, Thu, Fri] 08:00 AM - 05:00 PM, [Sat, Sun] 12:00 AM - 11:59 PM
Other Language(s):English
Accessibility: Details Pending (P, EB, IB, PA)

### Urbana

#### Assisted Living Facility

**Prairie Winds Of Urbana**
1905 S Prairie Winds Dr
Urbana, IL 61802
Phone:(217) 344-6400
**NPI:1043404106**
Website: https://www.gardant.com/
Cultural Training Completed: No
Hours: [Mon, Tue, Wed, Thu, Fri] 08:00 AM - 05:00 PM, [Sat, Sun] 12:00 AM - 11:59 PM
Other Language(s):English
Accessibility: Some Criteria Met (P, EB, IB, PA)

## IL

### Champaign

#### Counselor

**Elgin, Daniel, PC**[+]
Gender: Male
2001 Philo Rd
Urbana, IL 61802
Phone:(217) 398-9066
**NPI:1972971174**
Cultural Training Completed: Yes
Hours: [Mon, Tue, Wed, Thu] 08:00 AM - 08:00 PM, [Fri, Sat, Sun] 08:00 AM - 05:00 PM
Accessibility: Details Pending (P, EB, IB, PA)

**Fiore, Rachel, LCPC**[+]
Gender: Female
2001 Philo Rd
Urbana, IL 61802
Phone:(217) 398-9066
**NPI:1568047843**
Cultural Training Completed: Yes
Hours: [Mon, Tue, Wed, Thu] 08:00 AM - 08:00 PM, [Fri, Sat, Sun] 08:00 AM - 05:00 PM
Accessibility: Details Pending (P, EB, IB, PA)

**Hanson, Susan D, LCPC**[+]
Gender: Female
1405 W Park St
Ste 301
Urbana, IL 61801
Phone:(217) 337-1300
**NPI:1922252568**
Cultural Training Completed: No

## IL

### Champaign

#### Counselor

**Hanson, Susan D, LCPC**[+]
Hours: [Mon, Tue, Wed, Thu, Fri] 08:00 AM - 05:00 PM
Certification(s):Board Certified
Accessibility: Details Pending (P, EB, IB, PA)

**Ortiz Hernandez, Wanda, MA**[+]
Gender: Female
2001 Philo Rd
Urbana, IL 61802
Phone:(217) 398-9066
**NPI:1104506393**
Cultural Training Completed: Yes
Hours: [Mon, Tue, Wed, Thu] 08:00 AM - 08:00 PM, [Fri, Sat, Sun] 08:00 AM - 05:00 PM
Accessibility: Details Pending (P, EB, IB, PA)

**Selock, Daniel, LCPC**[+]
Gender: Male
2001 Philo Rd
Urbana, IL 61802
Phone:(217) 398-9066
**NPI:1891872362**
Cultural Training Completed: Yes
Hours: [Mon, Tue, Wed, Thu] 08:00 AM - 08:00 PM, [Fri, Sat, Sun] 08:00 AM - 05:00 PM
Accessibility: Details Pending (P, EB, IB, PA)

## IL

### Champaign

#### Counselor

**Thompson, Brandy, LPC**[+]
Gender: Female
2001 Philo Rd
Urbana, IL 61802
Phone:(217) 398-9066
**NPI:1386472686**
Cultural Training Completed: Yes
Hours: [Mon, Tue, Wed, Thu] 08:00 AM - 08:00 PM, [Fri, Sat, Sun] 08:00 AM - 05:00 PM
Accessibility: Details Pending (P, EB, IB, PA)

#### Skilled Nursing Facility

**Champaign County Nursing Home**
500 Art Bartell Rd
Urbana, IL 61802
Phone:(217) 384-3784
Cultural Training Completed: No
Hours: [Mon, Tue, Wed, Thu, Fri] 08:00 AM - 05:00 PM
Other Language(s):English
Accessibility: Details Pending (P, EB, IB, PA)

#### Voluntary or Charitable

**Cunningham Children's Home Of Urbana Il**
1301 N Cunningham Ave
# 1
Urbana, IL 61802

## IL

### Champaign

#### Voluntary or Charitable

**Cunningham Children's Home Of Urbana Il**
Phone:(217) 367-3728
**NPI:1144534579**
Cultural Training Completed: No
Hours: [Mon, Tue, Wed, Thu, Fri] 08:00 AM - 05:00 PM
Other Language(s):English
Accessibility: Details Pending (P, EB, IB, PA)

**Cunningham Children's Home Of Urbana Il**
208 E Washington St
Urbana, IL 61801
Phone:(217) 367-3728
**NPI:1972816262**
Cultural Training Completed: No
Hours: [Mon, Tue, Wed, Thu, Fri] 08:00 AM - 05:00 PM
Other Language(s):English
Accessibility: Details Pending (P, EB, IB, PA)

### Christian

### Pana

#### Home Health

**Pana Community Hospital Association**
8 Huber St
Pana, IL 62557
Phone:(217) 562-6380

## IL

### Christian

#### Home Health

**Pana Community Hospital Association**
**NPI:1710003835**
Website: https://panahospital.com/
Cultural Training Completed: No
Hours: [Mon, Tue, Wed, Thu, Fri] 08:00 AM - 05:00 PM
Other Language(s):English
Accessibility: Some Criteria Met (P, EB, IB, PA)

#### Hospice Care, Community Based

**Pana Community Hospital Association**
8 Huber St
Pana, IL 62557
Phone:(217) 562-6380
**NPI:1740306679**
Website: https://panahospital.com/
Cultural Training Completed: Yes
Hours: [Mon, Tue, Wed, Thu, Fri] 08:00 AM - 05:00 PM
Accessibility: Some Criteria Met (P, EB, IB, PA)

#### Skilled Nursing Facility

**Heritage Manor-Pana LLC**
1000 E 6th St
Pana, IL 62557

## IL

### Christian

#### Skilled Nursing Facility

**Heritage Manor-Pana LLC**
Phone:(217) 562-2174
**NPI:1104817816**
Website: https://www.heritageofcare.com/
Cultural Training Completed: No
Hours: [Mon, Tue, Wed, Thu, Fri] 08:00 AM - 05:00 PM
Accessibility: Details Pending (P, EB, IB, PA)

**Pana Health And Rehab Center Llc**
1000 E 6th St
Pana, IL 62557
Phone:(217) 562-2174
**NPI:1790475648**
Cultural Training Completed: No
Hours: [Mon, Tue, Wed, Thu, Fri] 08:00 AM - 05:00 PM, [Sat, Sun] 12:00 AM - 11:59 PM
Other Language(s):American Sign Language,Spanish
Accessibility: Details Pending (P, EB, IB, PA)

**Prairie Rose Health Care Center**
900 S Chestnut St
Pana, IL 62557
Phone:(217) 562-3996
**NPI:1215037353**

## IL

### Christian

#### Skilled Nursing Facility

**Prairie Rose Health Care Center**
Website: https://www.petersenhealthcare.net
Cultural Training Completed: No
Hours: [Mon, Tue, Wed, Thu, Fri, Sat, Sun] 12:00 AM - 11:59 PM
Other Language(s):English
Accessibility: Some Criteria Met (P, EB, IB, PA)

**Rose Garden of Pana LLC**
900 S Chestnut St
Pana, IL 62557
Phone:(217) 562-3996
**NPI:1811710304**
Cultural Training Completed: No
Hours: [Mon, Tue, Wed, Thu, Fri, Sat, Sun] 12:00 AM - 11:59 PM
Accessibility: Some Criteria Met (P, EB, IB, PA)

### Taylorville

#### Counselor

**Windmiller, Andrew P, LPC#**
Gender: Male
303 E Bidwell St
Taylorville, IL 62568
Phone:(217) 824-1134
**NPI:1053004820**
Cultural Training Completed: No

## IL

### Christian

#### Counselor

**Windmiller, Andrew P, LPC#**
Hours: [Mon, Tue, Wed, Thu, Fri] 08:00 AM - 04:30 PM
Accessibility: Some Criteria Met (P, EB, IB, PA)

#### Home Health

**Memorial Home Services, Nfp**
100 W Franklin St
Taylorville, IL 62568
Phone:(217) 788-4663
**NPI:1982607123**
Website: https://www.memorialhomeservices.com/
Cultural Training Completed: No
Hours: [Mon, Tue, Wed, Thu, Fri] 08:00 AM - 05:00 PM
Other Language(s):English
Accessibility: Details Pending (P, EB, IB, PA)

#### Hospice Care, Community Based

**Memorial Home Services, Nfp**
100 W Franklin St
Taylorville, IL 62568
Phone:(217) 788-4663
**NPI:1003935560**
Website: https://www.memorialhomeservices.com/

## IL

### Christian

#### Hospice Care, Community Based

**Memorial Home Services, Nfp**
Cultural Training Completed: No
Hours: [Mon, Tue, Wed, Thu, Fri] 08:00 AM - 05:00 PM
Other Language(s):English
Accessibility: Details Pending (P, EB, IB, PA)

#### Skilled Nursing Facility

**Taylorville Care Center**
600 S Houston St
Taylorville, IL 62568
Phone:(217) 824-9636
**NPI:1649268947**
Cultural Training Completed: Yes
Hours: [Mon, Tue, Wed, Thu, Fri, Sat, Sun] 12:00 AM - 11:59 PM
Other Language(s):English,Spanish
Accessibility: Details Pending (P, EB, IB, PA)

**Taylorville Skilled Nursing & Rehab LLC**
800 McAdam Dr
Taylorville, IL 62568
Phone:(217) 824-2277
**NPI:1689228819**
Website: https://www.taylorville-snr.com/

## IL

### Christian

#### Skilled Nursing Facility

**Taylorville Skilled Nursing & Rehab LLC**
Cultural Training Completed: No
Hours: [Mon, Tue, Wed, Thu, Fri, Sat, Sun] 12:00 AM - 11:59 PM
Other Language(s):Spanish
Accessibility: Details Pending (P, EB, IB, PA)

### Clark

### Casey

#### Skilled Nursing Facility

**Casey Health Care Center**
100 NE 15th St
Casey, IL 62420
Phone:(217) 932-5217
**NPI:1093771800**
Website: https://www.petersenhealthcare.net
Cultural Training Completed: No
Hours: [Mon, Tue, Wed, Thu, Fri, Sat, Sun] 12:00 AM - 11:59 PM
Other Language(s):English
Accessibility: Details Pending (P, EB, IB, PA)

**Heartland Nursing and Rehabilitation**
410 NW 3rd St
Casey, IL 62420
Phone:(217) 932-4081
**NPI:1578036695**

## IL

### Clark

#### Skilled Nursing Facility

**Heartland Nursing and Rehabilitation**
Website: https://www.healthalliance.org/
Cultural Training Completed: No
Hours: [Mon, Tue, Wed, Thu, Fri] 08:00 AM - 05:00 PM
Accessibility: Details Pending (P, EB, IB, PA)

### Marshall

#### Hospice Care, Community Based

**Haven Hospice IL LLC**
1318 N Michigan Ave
Marshall, IL 62441
Phone:(877) 726-6494
**NPI:1790247906**
Cultural Training Completed: No
Hours: [Mon, Tue, Wed, Thu, Fri] 08:30 AM - 05:00 PM
Other Language(s):American Sign Language
Accessibility: Details Pending (P, EB, IB, PA)

#### Skilled Nursing Facility

**Marshall Rehabilitation and Nursing LLC**
410 N 2nd St
Marshall, IL 62441
Phone:(845) 414-3300

## IL

### Clark

#### Skilled Nursing Facility

**Marshall Rehabilitation and Nursing LLC**
**NPI:1801448816**
Website: https://www.marshallrehab.com/
Cultural Training Completed: No
Hours: [Mon, Tue, Wed, Thu, Fri] 08:00 AM - 05:00 PM
Other Language(s):English
Accessibility: Details Pending (P, EB, IB, PA)

### Coles

### Charleston

#### Assisted Living Facility

**Heritage Health**
480 W Polk Ave
Charleston, IL 61920
Phone:(217) 345-4900
**NPI:1639513963**
Website: https://claycountyhospital.org
Cultural Training Completed: No
Hours: [Mon, Tue, Wed, Thu, Fri] 08:00 AM - 05:00 PM
Other Language(s):English
Accessibility: Some Criteria Met (P, EB, IB, PA)

## IL

### Coles

#### Community/Behavioral Health

**Abbcon Counseling Inc**
603 Monroe Ave
Charleston, IL 61920
Phone:(217) 345-3156
**NPI:1457690216**
Cultural Training Completed: No
Hours: [Mon, Tue, Wed, Thu, Fri] 08:00 AM - 05:00 PM
Accessibility: Details Pending (P, EB, IB, PA)

#### Counselor

**Allen-LaBaume, Chelsea K, LCPC+**
Gender: Female
700 W Lincoln Ave
Ste 200
Charleston, IL 61920
Phone:(217) 258-4042
**NPI:1649935222**
Cultural Training Completed: No
Hours: [Mon, Tue, Wed, Thu, Fri] 08:00 AM - 05:00 PM
Accessibility: Some Criteria Met (P, EB, IB, PA)

**Davidson, Hannah Marie, LMHC+**
Gender: Female
716 18th St
Charleston, IL 61920
Phone:(913) 286-7659
**NPI:1558006254**
Cultural Training Completed: No

## IL

### Coles

#### Counselor

**Davidson, Hannah Marie, LMHC+**
Hours: [Mon, Tue, Wed, Thu, Fri] 08:00 AM - 05:00 PM
Accessibility: Details Pending (P, EB, IB, PA)

**Grove, Julie Ann, LCPC+**
Gender: Female
700 W Lincoln Ave
Ste 200
Charleston, IL 61920
Phone:(217) 258-4042
**NPI:1720139553**
Cultural Training Completed: Yes
Hours: [Mon, Tue, Wed, Thu, Fri] 08:00 AM - 05:00 PM
Accessibility: Details Pending (P, EB, IB, PA)

**Miller, Pamela R, LCPC**
Gender: Female
1836 Victoria Ln
Charleston, IL 61920
Phone:(217) 508-7953
**NPI:1770818155**
Cultural Training Completed: Yes
Hours: [Mon, Tue, Wed, Thu, Fri] 08:00 AM - 05:00 PM
Other Language(s):English
Certification(s):Board Certified

## IL

### Coles

#### Counselor

**Miller, Pamela R, LCPC**
Accessibility: Details Pending (P, EB, IB, PA)

**Overmyer, Amy L., MS**
Gender: Female
1836 Victoria Ln
Charleston, IL 61920
Phone:(217) 508-7953
**NPI:1427508795**
Cultural Training Completed: Yes
Hours: [Mon, Tue, Wed, Thu, Fri] 08:00 AM - 05:00 PM
Accessibility: Details Pending (P, EB, IB, PA)

**Rankin, Lisa M, LCPC+**
Gender: Female
1836 Victoria Ln
Charleston, IL 61920
Phone:(217) 508-8080
**NPI:1881751238**
Cultural Training Completed: Yes
Hours: [Mon, Tue, Wed, Thu, Fri] 08:00 AM - 05:00 PM
Other Language(s):English
Certification(s):Board Certified
Accessibility: Some Criteria Met (P, EB, IB, PA)

## IL

### Coles

#### Home Health

**Sarah Bush Lincoln Home Care**
700 W Lincoln Ave
Ste 100
Charleston, IL 61920
Phone:(800) 879-3212
**NPI:1922190024**
Cultural Training Completed: No
Hours: [Mon, Tue, Wed, Thu, Fri] 08:00 AM - 05:00 PM
Accessibility: Some Criteria Met (P, EB, IB, PA)

#### Hospice Care, Community Based

**Sarah Bush Lincoln Hospice**
700 W Lincoln Ave
Ste 100
Charleston, IL 61920
Phone:(800) 454-4055
**NPI:1992889109**
Website: https://www.sarahbush.org/
Cultural Training Completed: No
Hours: [Mon, Tue, Wed, Thu, Fri] 08:00 AM - 05:00 PM
Accessibility: Some Criteria Met (P, EB, IB, PA)

#### Skilled Nursing Facility

**Charleston Rehab and Health Care Center**
716 18th St
Charleston, IL 61920

## IL

### Coles

#### Skilled Nursing Facility

**Charleston Rehab and Health Care Center**
Phone:(217) 345-7054
**NPI:1508956459**
Website: https://www.petersenhealthcare.net/
Cultural Training Completed: No
Hours: [Mon, Tue, Wed, Thu, Fri] 08:00 AM - 05:00 PM
Accessibility: Details Pending (P, EB, IB, PA)

**Charleston Rehabilitation & Health Care Center**
716 18th St
Charleston, IL 61920
Phone:(217) 345-7054
**NPI:1508956459**
Cultural Training Completed: No
Hours: [Mon, Tue, Wed, Thu, Fri, Sat, Sun] 12:00 AM - 11:59 PM
Accessibility: Details Pending (P, EB, IB, PA)

**Hilltop Care And Rehabilitation Center Llc**
910 W Polk Ave
Charleston, IL 61920
Phone:(217) 345-7066
**NPI:1770137937**
Website: http://www.hilltop-snr.com

## IL

### Coles

#### Skilled Nursing Facility

**Hilltop Care And Rehabilitation Center Llc**
Cultural Training Completed: No
Hours: [Mon, Tue, Wed, Thu, Fri] 08:00 AM - 05:00 PM
Accessibility: Some Criteria Met (P, EB, IB, PA)

#### Transition Assistance Services

**Addus HomeCare**
825 18th St
Charleston, IL 61920
Phone:(217) 402-9054
Cultural Training Completed: No
Hours: [Mon, Tue, Wed, Thu, Fri] 08:00 AM - 05:00 PM
Other Language(s):English
Accessibility: Details Pending (P, EB, IB, PA)

### Mattoon

#### Assisted Living Facility

**Brookstone Estates Of Mattoon North**
1920 Brookstone Ln
Mattoon, IL 61938
Phone:(217) 235-5881
**NPI:1558955997**
Cultural Training Completed: Yes
Hours: [Mon, Tue, Wed, Thu, Fri, Sat, Sun] 12:00 AM - 11:59 PM

## IL

### Coles

#### Assisted Living Facility

**Brookstone Estates Of Mattoon North**
Accessibility: Some Criteria Met (P, EB, IB, PA)

#### Counselor

**Ballinger, Lisa R., LPC+**
Gender: Female
2512 Hurst Dr
Ste 130
Mattoon, IL 61938
Phone:(217) 258-5900
**NPI:1811985468**
Cultural Training Completed: No
Hours: [Mon, Tue, Wed, Thu, Fri] 08:00 AM - 05:00 PM
Other Language(s):English
Accessibility: Some Criteria Met (P, EB, IB, PA)

**Ballinger, Lisa R., LPC+**
Gender: Female
2512 Hurst Dr
Mattoon, IL 61938
Phone:(217) 258-5900
**NPI:1811985468**
Cultural Training Completed: No
Hours: [Mon, Tue, Wed, Thu, Fri] 08:00 AM - 05:00 PM
Other Language(s):English
Accessibility: Some Criteria Met (P, EB, IB, PA)

## IL

### Coles

#### Counselor

**Ballinger, Lisa R., LPC+**
Gender: Female
2512 Hurst Dr
Ste 120
Mattoon, IL 61938
Phone:(217) 258-7590
**NPI:1811985468**
Cultural Training Completed: No
Hours: [Mon, Tue, Wed, Thu, Fri] 08:00 AM - 05:00 PM
Other Language(s):English
Accessibility: Some Criteria Met (I P, I EB, I IB, I PA)

**Huddleston, Debra Lynne, LCPC+**
Gender: Female
911 Remington Rd
Ste B
Mattoon, IL 61938
Phone:(217) 234-3091
**NPI:1841726379**
Cultural Training Completed: No
Hours: [Mon, Tue, Wed, Thu, Fri] 09:00 AM - 05:00 PM
Accessibility: Details Pending (P P, P EB, P IB, P PA)

**Stout, Amanda, LPC***
Gender: Female
750 Broadway Ave E
Mattoon, IL 61938
Phone:(217) 238-5700
**NPI:1477097210**

## IL

### Coles

#### Counselor

**Stout, Amanda, LPC***
Cultural Training Completed: Yes
Hours: [Mon, Wed] 09:00 AM - 05:00 PM, [Tue, Thu] 11:00 AM - 07:00 PM, Fri 09:00 AM - 04:00 PM
Accessibility: Details Pending (P P, P EB, P IB, P PA)

#### Skilled Nursing Facility

**Mattoon Healthcare & Rehabilitation Center**
2512 Hurst Dr
Mattoon, IL 61938
Phone:(217) 258-5900
**NPI:1922261098**
Cultural Training Completed: No
Hours: [Mon, Tue, Wed, Thu, Fri] 08:00 AM - 05:00 PM
Accessibility: Some Criteria Met (I P, I EB, P IB, I PA)

**Mattoon Manor, Llc**
2121 S 9th St
Mattoon, IL 61938
Phone:(217) 239-7138
**NPI:1457623753**
Website: https://mattoonbytutera.com
Cultural Training Completed: No
Hours: [Mon, Tue, Wed, Thu, Fri] 08:00 AM - 05:00 PM

## IL

### Coles

#### Skilled Nursing Facility

**Mattoon Manor, Llc**
Accessibility: Details Pending (P P, P EB, P IB, P PA)

**Palm Garden of Mattoon**
1000 Palm Ave
Mattoon, IL 61938
Phone:(217) 234-7403
**NPI:1275356768**
Cultural Training Completed: No
Hours: [Mon, Tue, Wed, Thu, Fri, Sat, Sun] 12:00 AM - 11:59 PM
Accessibility: Details Pending (P P, P EB, P IB, P PA)

**Palm Terrace of Mattoon**
1000 Palm Ave
Mattoon, IL 61938
Phone:(217) 234-7403
**NPI:1487610291**
Website: https://www.petersenhealthcare.net
Cultural Training Completed: No
Hours: [Mon, Tue, Wed, Thu, Fri, Sat, Sun] 12:00 AM - 11:59 PM
Other Language(s):English
Accessibility: Details Pending (P P, P EB, P IB, P PA)

## IL

### Cumberland

### Greenup

#### Counselor

**Davidson, Hannah Marie, LMHC+**
Gender: Female
300 N Marietta St
Greenup, IL 62428
Phone:(913) 286-7659
**NPI:1558006254**
Cultural Training Completed: No
Hours: [Mon, Tue, Wed, Thu, Fri] 08:00 AM - 05:00 PM
Accessibility: Details Pending (P P, P EB, P IB, P PA)

#### Skilled Nursing Facility

**Cumberland HCO LLC**
300 N Marietta St
Greenup, IL 62428
Phone:(217) 923-3186
**NPI:1396830154**
Cultural Training Completed: No
Hours: [Mon, Tue, Wed, Thu, Fri, Sat, Sun] 12:00 AM - 11:59 PM
Accessibility: Details Pending (P P, P EB, P IB, P PA)

**Cumberland Rehab & Health Care Center**
300 N Marietta St
Greenup, IL 62428
Phone:(217) 923-3186
**NPI:1598807497**
Website: https://www.petersenhealthcare.net/

## IL

### Cumberland

Skilled Nursing Facility

**Cumberland Rehab & Health Care Center**
Cultural Training Completed: No
Hours: [Mon, Tue, Wed, Thu, Fri] 08:00 AM - 05:00 PM
Accessibility: Details Pending (P, EB, IB, PA)

**Greenup Rehab and Nursing LLC**
300 N Marietta St
Greenup, IL 62428
Phone:(217) 923-3186
**NPI:1952265639**
Cultural Training Completed: No
Hours: [Mon, Tue, Wed, Thu, Fri] 08:00 AM - 05:00 PM
Accessibility: Details Pending (P, EB, IB, PA)

### Neoga

Skilled Nursing Facility

**Heartland Senior Living Llc**
101 Trowbridge Rd
Neoga, IL 62447
Phone:(217) 429-2551
**NPI:1003466806**
Website: https://heartlandseniorlivingllc.com/
Cultural Training Completed: No
Hours: [Mon, Tue, Wed, Thu, Fri, Sat, Sun] 12:00 AM - 11:59 PM

## IL

### Cumberland

Skilled Nursing Facility

**Heartland Senior Living Llc**
Other Language(s):French,Spanish
Accessibility: Details Pending (P, EB, IB, PA)

### Dewitt

### Clinton

Assisted Living Facility

**Liberty Village of Clinton**
1 Park Ln W
Clinton, IL 61727
Phone:(217) 774-1411
**NPI:1053579680**
Cultural Training Completed: No
Hours: [Mon, Tue, Wed, Thu, Fri] 08:00 AM - 05:00 PM
Accessibility: Details Pending (P, EB, IB, PA)

Community/Behavioral Health

**Heritage Behavioral Health Center**
40 Clinton Plz
Clinton, IL 61727
Phone:(217) 570-0900
**NPI:1881128965**
Website: https://www.heritagenet.org/
Cultural Training Completed: No

## IL

### Dewitt

Community/Behavioral Health

**Heritage Behavioral Health Center**
Hours: [Mon, Tue, Wed, Thu, Fri] 08:00 AM - 05:00 PM
Accessibility: Some Criteria Met (P, EB, IB, PA)

**Heritage Behavioral Health Center**
140 Sunrise Ct
Clinton, IL 61727
Phone:(217) 570-0900
**NPI:1881128965**
Website: https://www.heritagenet.org/
Cultural Training Completed: No
Hours: [Mon, Tue, Wed, Thu, Fri] 08:00 AM - 05:00 PM
Accessibility: Some Criteria Met (P, EB, IB, PA)

Skilled Nursing Facility

**Liberty Village of Clinton**
1 Park Ln W
Clinton, IL 61727
Phone:(217) 774-1411
**NPI:1588652044**
Cultural Training Completed: No
Hours: [Mon, Tue, Wed, Thu, Fri, Sat, Sun] 12:00 AM - 11:59 PM
Other Language(s):English

## IL

### Dewitt

Skilled Nursing Facility

**Liberty Village of Clinton**
Accessibility: Details Pending (P, EB, IB, PA)

**Manor Court of Clinton**
1 Park Ln W
Clinton, IL 61727
Phone:(217) 935-8500
**NPI:1588652044**
Website: https://libertyvillageofclinton.com/
Cultural Training Completed: No
Hours: [Mon, Tue, Wed, Thu, Fri] 08:00 AM - 05:00 PM
Accessibility: Details Pending (P, EB, IB, PA)

### Farmer City

Skilled Nursing Facility

**Farmer City Health Care**
404 Brookview Dr
Farmer City, IL 61842
Phone:(309) 928-2118
**NPI:1487633269**
Website: https://www.petersenhealthcare.net
Cultural Training Completed: No
Hours: [Mon, Tue, Wed, Thu, Fri, Sat, Sun] 12:00 AM - 11:59 PM
Other Language(s):English

## IL

### Dewitt

Skilled Nursing Facility

**Farmer City Health Care**
Accessibility: Details Pending (P, EB, IB, PA)

**Farmer City Rehabilitation and Health Care**
404 Brookview Dr
Farmer City, IL 61842
Phone:(309) 928-2118
**NPI:1487633269**
Cultural Training Completed: Yes
Hours: [Mon, Tue, Wed, Thu, Fri, Sat, Sun] 12:00 AM - 11:59 PM
Accessibility: Details Pending (P, EB, IB, PA)

### Douglas

#### Arcola

Skilled Nursing Facility

**Arcola Health Care Center**
422 E 4th South St
Arcola, IL 61910
Phone:(217) 268-3022
**NPI:1437115417**
Cultural Training Completed: Yes
Hours: [Mon, Tue, Wed, Thu, Fri, Sat, Sun] 12:00 AM - 11:59 PM
Accessibility: Details Pending (P, EB, IB, PA)

## IL

### Douglas

#### Newman

Skilled Nursing Facility

**Newman Rehabilitation & Health Care Center**
418 South Memorial Drive
Newman, IL 61942
Phone:(217) 837-2421
**NPI:1578646691**
Website: https://www.petersenhealthcare.net
Cultural Training Completed: No
Hours: [Mon, Tue, Wed, Thu, Fri, Sat, Sun] 12:00 AM - 11:59 PM
Other Language(s):English
Accessibility: Details Pending (P, EB, IB, PA)

**Petersen Health And Wellness Llc**
418 S Memorial Park Rd
Newman, IL 61942
Phone:(217) 837-2421
**NPI:1578646691**
Website: https://www.petersenhealthcare.net
Cultural Training Completed: Yes
Hours: [Mon, Tue, Wed, Thu, Fri, Sat, Sun] 12:00 AM - 11:59 PM
Accessibility: Details Pending (P, EB, IB, PA)

## IL

### Douglas

#### Tuscola

Assisted Living Facility

**Brookstone Estates Of Tuscola**
1106 E Northline Rd
Tuscola, IL 61953
Phone:(217) 253-6300
**NPI:1063006419**
Cultural Training Completed: Yes
Hours: [Mon, Tue, Wed, Thu, Fri, Sat, Sun] 12:00 AM - 11:59 PM
Accessibility: Some Criteria Met (P, EB, IB, PA)

Counselor

**Stark, Wade Matthew, MA+**
Gender: Male
1250 E US Highway 36
Tuscola, IL 61953
Phone:(217) 253-4137
**NPI:1801430988**
Cultural Training Completed: Yes
Hours: [Mon, Tue, Wed, Thu, Fri] 08:00 AM - 05:00 PM
Accessibility: Some Criteria Met (P, EB, IB, PA)

Skilled Nursing Facility

**Tuscola HCO, LLC.,**
1203 Egyptian Trl
Tuscola, IL 61953
Phone:(217) 253-4791
**NPI:1609976869**
Cultural Training Completed: Yes

## IL

### Douglas

Skilled Nursing Facility

**Tuscola HCO, LLC.,**
Hours: [Mon, Tue, Wed, Thu, Fri, Sat, Sun] 12:00 AM - 11:59 PM
Accessibility: Details Pending (P, EB, IB, PA)

#### Villa Grove

Transition Assistance Services

**HELP AT HOME**
11 W Madison Ave
Villa Grove, IL 61956
Phone:(217) 832-7042
Cultural Training Completed: No
Hours: [Mon, Tue, Wed, Thu, Fri] 08:00 AM - 05:00 PM
Accessibility: Details Pending (P, EB, IB, PA)

### Edgar

#### Chrisman

Skilled Nursing Facility

**Pleasant Meadows Senior Living Llc**
400 W Washington Ave
Chrisman, IL 61924
Phone:(217) 269-2396
**NPI:1326478108**
Website: https://pleasantmeadows.org/
Cultural Training Completed: No
Hours: [Mon, Tue, Wed, Thu, Fri, Sat, Sun] 12:00 AM - 11:59 PM

## IL

### Edgar

Skilled Nursing Facility

**Pleasant Meadows Senior Living Llc**
Other Language(s):English,French,Spanish
Accessibility: Details Pending (P, EB, IB, PA)

### Hume

Community/Behavioral Health

**Childrens Home & Aid Society of Illinois - Transitions Counseling Program**
120 East St
Hume, IL 61932
Phone:(618) 874-0216
**NPI:1134311038**
Website: https://www.childrenshomeandaid.org
Cultural Training Completed: No
Hours: [Mon, Tue, Wed, Thu, Fri] 08:00 AM - 05:00 PM
Accessibility: Details Pending (P, EB, IB, PA)

### Paris

Assisted Living Facility

**Brookstone Estates of Paris**
146 Brookstone Est
Paris, IL 61944
Phone:(217) 463-5871
**NPI:1184218539**

## IL

### Edgar

Assisted Living Facility

**Brookstone Estates of Paris**
Cultural Training Completed: Yes
Hours: [Mon, Tue, Wed, Thu, Fri, Sat, Sun] 12:00 AM - 11:59 PM
Accessibility: Some Criteria Met (I P, I EB, I IB, I PA)

Counselor

**Jeffries, Miranda Nicole, LCPC+**
Gender: Female
727 E Court St
Paris, IL 61944
Phone:(217) 465-8411
**NPI:1598904906**
Cultural Training Completed: Yes
Hours: [Mon, Tue, Wed, Thu, Fri] 08:00 AM - 05:00 PM
Accessibility: Some Criteria Met (I P, I EB, I IB, I PA)

**Welch, David, LCPC+**
Gender: Male
727 E Court St
Paris, IL 61944
Phone:(217) 465-8411
**NPI:1063582047**
Cultural Training Completed: Yes
Hours: [Mon, Tue, Wed, Thu, Fri] 08:00 AM - 05:00 PM
Accessibility: Some Criteria Met (I P, I EB, I IB, I PA)

## IL

### Edgar

Skilled Nursing Facility

**Haven Of Paris, Llc**
1011 N Main St
Paris, IL 61944
Phone:(217) 465-5376
**NPI:1518846013**
Cultural Training Completed: No
Hours: [Mon, Tue, Wed, Thu, Fri, Sat, Sun] 12:00 AM - 11:59 PM
Other Language(s):American Sign Language,Spanish
Accessibility: Details Pending (P, EB, IB, PA)

**Paris Health And Rehab Center Llc**
1011 N Main St
Paris, IL 61944
Phone:(217) 465-5376
**NPI:1326646209**
Website: https://www.springfieldclinic.com/
Cultural Training Completed: No
Hours: [Mon, Tue, Wed, Thu, Fri, Sat, Sun] 12:00 AM - 11:59 PM
Accessibility: Details Pending (P, EB, IB, PA)

**Twin Lakes Rehab and Health Care**
310 S Eads Ave
Paris, IL 61944
Phone:(217) 465-5395
**NPI:1992805147**
Cultural Training Completed: Yes

## IL

### Edgar

Skilled Nursing Facility

**Twin Lakes Rehab and Health Care**
Hours: [Mon, Tue, Wed, Thu, Fri, Sat, Sun] 12:00 AM - 11:59 PM
Accessibility: Details Pending (P, EB, IB, PA)

### Ford

### Gibson City

Counselor

**Niebur, Cara, LPC+**
Gender: Female
10 Doctors Park
Gibson City, IL 60936
Phone:(217) 784-4540
**NPI:1467134197**
Cultural Training Completed: Yes
Hours: [Mon, Tue, Wed, Thu, Fri] 08:00 AM - 05:00 PM
Accessibility: Details Pending (P, EB, IB, PA)

Skilled Nursing Facility

**Goldwater Care Gibson City Llc**
620 E 1st St
Gibson City, IL 60936
Phone:(217) 784-4257
**NPI:1821782525**
Cultural Training Completed: No
Hours: [Mon, Tue, Wed, Thu, Fri] 08:00 AM - 05:00 PM

## IL

### Ford

Skilled Nursing Facility

**Goldwater Care Gibson City Llc**
Other Language(s):American Sign Language,Spanish
Accessibility: Details Pending (P, EB, IB, PA)

**Heritage Manor - Gibson City, LLC**
620 E 1st St
Gibson City, IL 60936
Phone:(217) 784-4257
**NPI:1699765719**
Website: https://www.heritageofcare.com
Cultural Training Completed: No
Hours: [Mon, Tue, Wed, Thu, Fri] 08:00 AM - 05:00 PM
Other Language(s):English
Accessibility: Details Pending (P, EB, IB, PA)

### Paxton

Skilled Nursing Facility

**Accolade Healthcare of Paxton Senior Living LLC**
450 E Fulton St
Paxton, IL 60957
Phone:(217) 379-2116
**NPI:1053823591**
Website: https://www.cranialtech.com

## IL

### Ford

Skilled Nursing Facility

**Accolade Healthcare of Paxton Senior Living LLC**
Cultural Training Completed: No
Hours: [Mon, Tue, Wed, Thu, Fri, Sat, Sun] 12:00 AM - 11:59 PM
Other Language(s):English,French,Spanish,American Sign Language
Accessibility: Details Pending (P, EB, IB, PA)

**Accolade Healthcare of Paxton on Pells**
1001 E Pells St
Paxton, IL 60957
Phone:(217) 379-4361
**NPI:1336621572**
Website: https://www.accoladehc.com
Cultural Training Completed: No
Hours: [Mon, Tue, Wed, Thu, Fri, Sat, Sun] 12:00 AM - 11:59 PM
Other Language(s):English
Accessibility: Details Pending (P, EB, IB, PA)

### Piper City

Skilled Nursing Facility

**Piper City Rehab & Living Center**
600 S Maple St
Piper City, IL 60959

## IL

### Ford

Skilled Nursing Facility

**Piper City Rehab & Living Center**
Phone:(815) 686-2277
**NPI:1982935789**
Website: https://www.petersenhealthcare.net
Cultural Training Completed: No
Hours: [Mon, Tue, Wed, Thu, Fri, Sat, Sun] 12:00 AM - 11:59 PM
Other Language(s):English
Accessibility: Details Pending (P, EB, IB, PA)

### Greene

### Carrollton

Skilled Nursing Facility

**Carrollton Rural health clinic**
800 School St
Carrollton, IL 62016
Phone:(217) 942-6946
**NPI:1699973685**
Website: https://www.boydhcs.org
Cultural Training Completed: No
Hours: [Mon, Tue, Wed, Thu, Fri] 08:00 AM - 05:00 PM
Accessibility: Some Criteria Met (P, EB, IB, PA)

## IL

### Greene

### White Hall

Skilled Nursing Facility

**Evervella Of White Hall Llc**
620 W Bridgeport St
White Hall, IL 62092
Phone:(217) 374-2144
**NPI:1962376533**
Cultural Training Completed: No
Hours: [Mon, Tue, Wed, Thu, Fri, Sat, Sun] 12:00 AM - 11:59 PM
Other Language(s):American Sign Language,Spanish
Accessibility: Details Pending (P, EB, IB, PA)

### Hancock

### Carthage

Assisted Living Facility

**Hickory Grove**
400 S Adams St
Carthage, IL 62321
Phone:(217) 357-8800
**NPI:1841431913**
Cultural Training Completed: No
Hours: [Mon, Tue, Wed, Thu, Fri, Sat, Sun] 12:00 AM - 11:59 PM
Other Language(s):English
Accessibility: Details Pending (P, EB, IB, PA)

Counselor

**Stout, Brock M, PC**[+]
Gender: Male

## IL

### Hancock

Counselor

**Stout, Brock M, PC**+
1454 N County Road 2050 E
Carthage, IL 62321
Phone:(217) 357-8500
**NPI:1932962313**
Cultural Training Completed: No
Hours: [Mon, Tue, Wed, Thu, Fri] 08:00 AM - 05:00 PM
Accessibility: Details Pending (P, EB, IB, PA)

### La Harpe

Skilled Nursing Facility

**La Harpe Davier Health Care Center**
101 N B St
La Harpe, IL 61450
Phone:(217) 659-3222
**NPI:1003943705**
Cultural Training Completed: No
Hours: [Mon, Tue, Wed, Thu, Fri, Sat, Sun] 12:00 AM - 11:59 PM
Other Language(s):English
Accessibility: Details Pending (P, EB, IB, PA)

## IL

### Iroquois

### Cissna Park

Community/Behavioral Health

**Iroquois Mental Health Center**
141 W Garfield Ave

## IL

### Iroquois

Community/Behavioral Health

**Iroquois Mental Health Center**
Cissna Park, IL 60924
Phone:(815) 432-5241
**NPI:1811277320**
Website: https://carle.org/
Cultural Training Completed: No
Hours: [Mon, Tue, Wed, Thu, Fri] 08:00 AM - 05:00 PM
Accessibility: Details Pending (P, EB, IB, PA)

### Clifton

Community/Behavioral Health

**Iroquois Mental Health Center**
102 Commerce Dr
Clifton, IL 60927
Phone:(815) 432-5241
**NPI:1700167921**
Website: https://www.iroquoismhc.com/
Cultural Training Completed: No
Hours: [Mon, Tue, Wed, Thu, Fri, Sat] 08:00 AM - 05:00 PM
Other Language(s):English
Accessibility: Details Pending (P, EB, IB, PA)

## IL

### Iroquois

### Danforth

Skilled Nursing Facility

**Prairieview Lutheran Home**
403 N 4th St
Danforth, IL 60930
Phone:(815) 269-2970
**NPI:1881671741**
Website: https://www.prairieviewlutheran.com/
Cultural Training Completed: No
Hours: [Mon, Tue, Wed, Thu, Fri] 08:00 AM - 05:00 PM
Other Language(s):English
Accessibility: Details Pending (P, EB, IB, PA)

### Gilman

Skilled Nursing Facility

**Gilman Healthcare Center**
1390 S Crescent St
Gilman, IL 60938
Phone:(815) 265-7208
**NPI:1669638789**
Cultural Training Completed: No
Hours: [Mon, Tue, Wed, Thu, Fri] 08:00 AM - 05:00 PM
Other Language(s):English
Accessibility: Details Pending (P, EB, IB, PA)

## IL

### Iroquois

### Loda

Community/Behavioral Health

**Iroquois Mental Health Center**
200 S Locust St
Loda, IL 60948
Phone:(815) 432-5241
**NPI:1932470606**
Cultural Training Completed: No
Hours: [Mon, Tue, Wed, Thu, Fri] 08:00 AM - 05:00 PM
Accessibility: Details Pending (P, EB, IB, PA)

### Milford

Community/Behavioral Health

**Iroquois Mental Health Center**
322 N Chicago St
Milford, IL 60953
Phone:(815) 432-5241
**NPI:1467820852**
Website: https://www.iroquoismhc.com
Cultural Training Completed: No
Hours: [Mon, Tue, Wed, Thu] 08:00 AM - 09:00 PM, [Fri, Sat] 08:00 AM - 05:00 PM
Other Language(s):English
Accessibility: Details Pending (P, EB, IB, PA)

## IL

### Iroquois

#### Sheldon

**Community/Behavioral Health**

**Iroquois Mental Health Center**
107 N 4th St
Sheldon, IL 60966
Phone:(815) 432-5241
**NPI:1902186414**
Cultural Training Completed: No
Hours: [Mon, Tue, Wed, Thu, Fri] 08:00 AM - 05:00 PM
Other Language(s):English
Accessibility: Details Pending (P, EB, IB, PA)

#### Watseka

**Assisted Living Facility**

**Heritage Woods Of Watseka**
577 E Martin Ave
Watseka, IL 60970
Phone:(815) 432-4560
**NPI:1609076835**
Cultural Training Completed: No
Hours: [Mon, Tue, Wed, Thu, Fri] 08:00 AM - 05:00 PM
Accessibility: Some Criteria Met (P, EB, IB, PA)

**Community/Behavioral Health**

**Iroquois Mental Health Center**
323 W Mulberry St

## IL

### Iroquois

**Community/Behavioral Health**

**Iroquois Mental Health Center**
Watseka, IL 60970
Phone:(888) 721-2330
**NPI:1538254214**
Website: http://www.crosspointhumanservices.org/
Cultural Training Completed: No
Hours: [Mon, Tue, Wed, Thu, Fri] 08:00 AM - 05:00 PM
Accessibility: Details Pending (P, EB, IB, PA)

**Iroquois Mental Health Center**
323 W Mulberry St
Watseka, IL 60970
Phone:(815) 432-5241
**NPI:1871674101**
Website: https://www.iroquoismhc.com
Cultural Training Completed: No
Hours: [Mon, Tue, Wed, Thu] 08:00 AM - 09:00 PM, [Fri, Sat] 08:00 AM - 05:00 PM
Accessibility: Details Pending (P, EB, IB, PA)

**Home Health**

**Iroquois Memorial Hospice**
200 E Fairman Ave
Watseka, IL 60970
Phone:(815) 432-0185

## IL

### Iroquois

**Home Health**

**Iroquois Memorial Hospice**
**NPI:1366447617**
Website: http://www.imhrh.org
Cultural Training Completed: No
Hours: [Mon, Tue, Wed, Thu, Fri] 08:00 AM - 05:00 PM
Accessibility: Some Criteria Met (P, EB, IB, PA)

**Hospice Care, Community Based**

**Iroquois Memorial Hospice**
200 E Fairman Ave
Watseka, IL 60970
Phone:(815) 432-0185
**NPI:1841295763**
Website: http://www.imhrh.org
Cultural Training Completed: No
Hours: [Mon, Tue, Wed, Thu, Fri] 08:00 AM - 05:00 PM
Accessibility: Some Criteria Met (P, EB, IB, PA)

**Skilled Nursing Facility**

**Sugar Creek Care Center**
900 N Market St
Watseka, IL 60970
Phone:(309) 694-6446
**NPI:1235176504**
Cultural Training Completed: No

## IL

### Iroquois

**Skilled Nursing Facility**

**Sugar Creek Care Center**
Hours: [Mon, Tue, Wed, Thu, Fri] 08:00 AM - 05:00 PM
Accessibility: Details Pending (P, EB, IB, PA)

**Watseka Hco**
715 E Raymond Rd
Watseka, IL 60970
Phone:(815) 432-5476
**NPI:1811953532**
Cultural Training Completed: Yes
Hours: [Mon, Tue, Wed, Thu, Fri, Sat, Sun] 12:00 AM - 11:59 PM
Accessibility: Details Pending (P, EB, IB, PA)

**Transition Assistance Services**

**Volunteer Services of Iroquois County**
1001 E Grant St
Watseka, IL 60970
Phone:(815) 432-5785
Cultural Training Completed: No
Hours: [Mon, Tue, Wed, Thu, Fri] 08:00 AM - 05:00 PM
Accessibility: Details Pending (P, EB, IB, PA)

## IL

### Jersey

#### Jerseyville

Assisted Living Facility

**High Point Residence Jerseyville**
1210 E Fairgrounds Ave
Jerseyville, IL 62052
Phone:(847) 676-1700
**NPI:1700621646**
Cultural Training Completed: Yes
Hours: [Mon, Tue, Wed, Thu, Fri, Sat, Sun] 12:00 AM - 11:59 PM
Accessibility: Details Pending (P, EB, IB, PA)

**Jerseyville Estates**
1210 E Fairgrounds Ave
Jerseyville, IL 62052
Phone:(618) 594-8581
**NPI:1336428937**
Website: https://jerseyvilleestates.com/
Cultural Training Completed: Yes
Hours: [Mon, Tue, Wed, Thu, Fri] 08:00 AM - 05:00 PM
Accessibility: Details Pending (P, EB, IB, PA)

Community/Behavioral Health

**Centerstone of Illinois, Inc.**
221 E County Rd
Jerseyville, IL 62052
Phone:(618) 639-2010
**NPI:1053455667**

## IL

### Jersey

Community/Behavioral Health

**Centerstone of Illinois, Inc.**
Website: https://centerstone.org/
Cultural Training Completed: No
Hours: [Mon, Tue, Wed, Thu, Fri] 08:00 AM - 05:00 PM
Accessibility: Details Pending (P, EB, IB, PA)

Skilled Nursing Facility

**Jerseyville Nursing & Rehabilitation Center**
1001 S State St
Jerseyville, IL 62052
Phone:(618) 498-6496
**NPI:1114915675**
Website: http://www.heliahealthcare.com/
Cultural Training Completed: No
Hours: [Mon, Tue, Wed, Thu, Fri] 08:00 AM - 05:00 PM
Other Language(s):English
Accessibility: Details Pending (P, EB, IB, PA)

**Willow Rose Rehabilitation & Health Care**
410 Fletcher St
Jerseyville, IL 62052
Phone:(618) 498-6427

## IL

### Jersey

Skilled Nursing Facility

**Willow Rose Rehabilitation & Health Care**
Website: https://www.seniorhousingnet.com/
Cultural Training Completed: No
Hours: [Mon, Tue, Wed, Thu, Fri] 08:00 AM - 05:00 PM
Accessibility: Some Criteria Met (P, EB, IB, PA)

### Livingston

#### Dwight

Assisted Living Facility

**Heritage Health**
701 E Mazon Ave
Dwight, IL 60420
Phone:(815) 584-9280
**NPI:1528398021**
Cultural Training Completed: No
Hours: [Mon, Tue, Wed, Thu, Fri] 08:00 AM - 05:00 PM, [Sat, Sun] 12:00 AM - 11:59 PM
Other Language(s):English
Accessibility: Some Criteria Met (P, EB, IB, PA)

Skilled Nursing Facility

**Arc At Dwight Llc**
300 E Mazon Ave
Dwight, IL 60420
Phone:(815) 584-1240
**NPI:1992495691**

## IL

### Livingston

Skilled Nursing Facility

**Arc At Dwight Llc**
Cultural Training Completed: No
Hours: [Mon, Tue, Wed, Thu, Fri] 08:00 AM - 05:00 PM, [Sat, Sun] 12:00 AM - 11:59 PM
Accessibility: Details Pending (P, EB, IB, PA)

#### Fairbury

Skilled Nursing Facility

**Fairview Haven**
605 N 4th St
Fairbury, IL 61739
Phone:(815) 692-2572
**NPI:1114987161**
Website: https://www.fairviewhaven.org/
Cultural Training Completed: No
Hours: [Mon, Tue, Wed, Thu, Fri] 08:00 AM - 05:00 PM, [Sat, Sun] 12:00 AM - 11:59 PM
Other Language(s):English
Accessibility: Details Pending (P, EB, IB, PA)

#### Flanagan

Skilled Nursing Facility

**Flanagan Rehabilitation & Health Care Center**
201 E Falcon Hwy
Flanagan, IL 61740
Phone:(815) 796-2267

## IL

### Livingston

#### Skilled Nursing Facility

**Flanagan Rehabilitation & Health Care Center**
Cultural Training Completed: No
Hours: [Mon, Tue, Wed, Thu, Fri, Sat, Sun] 12:00 AM - 11:59 PM
Accessibility: Details Pending (P, EB, IB, PA)

**Flanagan Rehabilitation and Health Care Center**
201 E Falcon Hwy
Flanagan, IL 61740
Phone:(815) 796-2267
**NPI:1942481148**
Website: https://www.petersenhealthcare.net/
Cultural Training Completed: No
Hours: [Mon, Tue, Wed, Thu, Fri] 08:00 AM - 05:00 PM
Accessibility: Details Pending (P, EB, IB, PA)

### Pontiac

#### Skilled Nursing Facility

**Accolade Healthcare Of Pontiac LLC**
300 W Lowell Ave
Pontiac, IL 61764
Phone:(815) 842-1181
**NPI:1073035085**
Website: https://www.graymontmedical.com

## IL

### Livingston

#### Skilled Nursing Facility

**Accolade Healthcare Of Pontiac LLC**
Cultural Training Completed: No
Hours: [Mon, Tue, Wed, Thu, Fri, Sat, Sun] 12:00 AM - 11:59 PM
Other Language(s):Spanish,American Sign Language
Accessibility: Some Criteria Met (I P, I EB, I IB, P PA)

**Evenglow Lodge**
215 E Washington St
Pontiac, IL 61764
Phone:(815) 844-6131
Website: https://evenglowlodge.org/
Cultural Training Completed: No
Hours: [Mon, Tue, Wed, Thu, Fri] 08:00 AM - 05:00 PM
Other Language(s):English
Accessibility: Details Pending (P, EB, IB, PA)

**Goldwater Pontiac Nursing Home Llc**
1225 S Ewing Dr
Pontiac, IL 61764
Phone:(815) 844-5121
**NPI:1184345928**
Cultural Training Completed: No
Hours: [Mon, Tue, Wed, Thu, Fri, Sat, Sun] 12:00 AM - 11:59 PM

## IL

### Livingston

#### Skilled Nursing Facility

**Goldwater Pontiac Nursing Home Llc**
Other Language(s):English,Spanish
Accessibility: Details Pending (P, EB, IB, PA)

### Logan

### Lincoln

#### Assisted Living Facility

**Heritage Health - Castle Manor**
1550 Castle Manor Dr
Lincoln, IL 62656
Phone:(217) 732-2310
**NPI:1821317041**
Website: https://chpofil.org
Cultural Training Completed: No
Hours: [Mon, Tue, Wed, Thu, Fri] 08:00 AM - 05:00 PM
Other Language(s):English
Accessibility: Details Pending (P, EB, IB, PA)

#### Counselor

**Romm, Caleb, LPC+**
Gender: Male
515 N College St
Lincoln, IL 62656
Phone:(217) 732-9681
**NPI:1861228967**
Cultural Training Completed: Yes

## IL

### Logan

#### Counselor

**Romm, Caleb, LPC+**
Hours: [Mon, Tue, Wed, Thu, Fri] 08:00 AM - 05:00 PM
Accessibility: Some Criteria Met (I P, I EB, I IB, I PA)

**Windmiller, Andrew P, LPC#**
Gender: Male
109 3rd St
Lincoln, IL 62656
Phone:(217) 735-2317
**NPI:1053004820**
Cultural Training Completed: No
Hours: [Mon, Tue, Wed, Thu, Fri] 08:00 AM - 05:00 PM
Accessibility: Some Criteria Met (I P, I EB, I IB, I PA)

#### Hospice Care, Community Based

**Safe Haven Hospice LLC**
628 Broadway St
Lincoln, IL 62656
Phone:(217) 732-5180
**NPI:1649578337**
Website: www.chliving.org
Cultural Training Completed: No
Hours: [Mon, Tue, Wed, Thu, Fri, Sat, Sun] 12:00 AM - 11:59 PM
Other Language(s):English

## IL

### Logan

#### Hospice Care, Community Based

**Safe Haven Hospice LLC**
Accessibility: Details Pending (P, EB, IB, PA)

**Safe Haven Hospice LLC**
628 Broadway St
Rear
Lincoln, IL 62656
Phone:(217) 732-5120
**NPI:1649578337**
Website:
www.chliving.org
Cultural Training Completed: No
Hours: [Mon, Tue, Wed, Thu, Fri] 08:00 AM - 05:00 PM
Accessibility: Details Pending (P, EB, IB, PA)

#### Skilled Nursing Facility

**Lincoln Village Healthcare Center Llc**
2202 N Kickapoo St
Lincoln, IL 62656
Phone:(217) 735-1538
**NPI:1770150179**
Cultural Training Completed: No
Hours: [Mon, Tue, Wed, Thu, Fri, Sat, Sun] 12:00 AM - 11:59 PM
Accessibility: Details Pending (P, EB, IB, PA)

**St. Clara's Manor**
200 5th St
Lincoln, IL 62656

## IL

### Logan

#### Skilled Nursing Facility

**St. Clara's Manor**
Phone:(217) 735-1507
**NPI:1346231198**
Website:
https://www.gardant.com
Cultural Training Completed: No
Hours: [Mon, Tue, Wed, Thu, Fri] 08:00 AM - 05:00 PM
Other Language(s):English
Accessibility: Details Pending (P, EB, IB, PA)

### Mount Pulaski

#### Skilled Nursing Facility

**Vonderlieth Living Center**
1120 N Topper Dr
Mount Pulaski, IL 62548
Phone:(217) 792-3218
**NPI:1376538157**
Website:
https://www.mhtlc.org
Cultural Training Completed: No
Hours: [Mon, Tue, Wed, Thu, Fri] 08:00 AM - 05:00 PM
Other Language(s):English
Accessibility: Details Pending (P, EB, IB, PA)

## IL

### Macon

### Decatur

#### Assisted Living Facility

**Eagle Ridge Of Decatur**
875 W McKinley Ave
Decatur, IL 62526
Phone:(217) 872-1282
**NPI:1316069099**
Website:
https://www.gardant.com/
Cultural Training Completed: No
Hours: [Mon, Tue, Wed, Thu, Fri] 08:00 AM - 05:00 PM
Other Language(s):English
Accessibility: Some Criteria Met (I P, I EB, I IB, I PA)

**Evergreen Place Decatur, LLC**
4825 Evergreen Ct
Decatur, IL 62521
Phone:(217) 864-4300
**NPI:1003188913**
Website:
https://www.heritageofcare.com
Cultural Training Completed: No
Hours: [Mon, Tue, Wed, Thu, Fri] 08:00 AM - 05:00 PM
Other Language(s):English
Accessibility: Details Pending (P, EB, IB, PA)

## IL

### Macon

#### Clinic/Center: Community Health

**Heritage Behavioral Health Center, Inc**
151 N Main St
Decatur, IL 62523
Phone:(217) 420-4824
**NPI:1891527263**
Cultural Training Completed: No
Hours: [Mon, Tue, Wed, Thu, Fri] 08:00 AM - 05:00 PM
Accessibility: Some Criteria Met (I P, I EB, I IB, I PA)

#### Community/Behavioral Health

**Heritage Behavioral Health Center**
320 E Central Ave
Decatur, IL 62521
Phone:(217) 877-9117
**NPI:1881128965**
Website:
https://www.heritagenet.org/
Cultural Training Completed: No
Hours: [Mon, Tue, Wed, Thu, Fri] 08:00 AM - 05:00 PM
Accessibility: Details Pending (P, EB, IB, PA)

**Heritage Behavioral Health Center**
151 N Main St
Decatur, IL 62523
Phone:(217) 362-6262
**NPI:1881128965**

## IL

### Macon

**Community/Behavioral Health**

**Heritage Behavioral Health Center**
Website: https://www.heritagenet.org/
Cultural Training Completed: No
Hours: [Mon, Tue, Wed, Thu, Fri] 08:00 AM - 05:00 PM
Other Language(s):Hindi,English
Accessibility: Details Pending (P, EB, IB, PA)

**SpringHealth Behavioral Health and Integrated Care Illinois, LLC**
2535 Millikin Pkwy
Decatur, IL 62526
Phone:(888) 515-1793
**NPI:1053724195**
Website: https://springhealthbehavioral.com/
Cultural Training Completed: No
Hours: [Mon, Tue, Wed, Thu, Fri] 09:00 AM - 05:00 PM
Accessibility: Details Pending (P, EB, IB, PA)

**SpringHealth Behavioral Health and Integrated Care Illinois, LLC**
2475 N Monroe St

## IL

### Macon

**Community/Behavioral Health**

**SpringHealth Behavioral Health and Integrated Care Illinois, LLC**
Decatur, IL 62526
Phone:(888) 515-1793
**NPI:1053724195**
Website: https://springhealthbehavioral.com/
Cultural Training Completed: No
Hours: [Mon, Tue, Wed, Thu, Fri] 08:00 AM - 05:00 PM
Accessibility: Details Pending (P, EB, IB, PA)

**Counselor**

**Barron, Lainie J, LMHC+**
Gender: Female
151 N Main St
Decatur, IL 62523
Phone:(217) 420-4824
**NPI:1245741818**
Cultural Training Completed: No
Hours: [Mon, Tue, Wed, Thu, Fri] 08:00 AM - 05:00 PM
Accessibility: Some Criteria Met (P, EB, IB, PA)

**Burns, Andrea N, PC+**
Gender: Female
102 W Kenwood Ave
Ste 120
Decatur, IL 62526
Phone:(217) 520-1047

## IL

### Macon

**Counselor**

**Burns, Andrea N, PC+**
**NPI:1083076467**
Cultural Training Completed: No
Hours: [Mon, Tue, Wed, Thu, Fri] 08:00 AM - 05:00 PM
Other Language(s):English
Accessibility: Details Pending (P, EB, IB, PA)

**Cochran, Kimberly A, LPC+**
Gender: Female
151 N Main St
Decatur, IL 62523
Phone:(217) 362-6262
**NPI:1548308521**
Cultural Training Completed: No
Hours: [Mon, Tue, Wed, Thu, Fri] 08:00 AM - 05:00 PM
Accessibility: Some Criteria Met (P, EB, IB, PA)

**Cornthwaite, Shannon, LPC+**
Gender: Male
151 N Main St
Decatur, IL 62523
Phone:(217) 362-6262
**NPI:1710801485**
Cultural Training Completed: No
Hours: [Mon, Tue, Wed, Thu, Fri] 08:00 AM - 05:00 PM

## IL

### Macon

**Counselor**

**Cornthwaite, Shannon, LPC+**
Accessibility: Some Criteria Met (P, EB, IB, PA)

**Crask, Aimee, LCPC+**
Gender: Female
1220 Underwood Ct
Decatur, IL 62526
Phone:(217) 233-6811
**NPI:1831526425**
Cultural Training Completed: Yes
Hours: [Mon, Tue, Wed, Thu, Fri] 08:00 AM - 05:00 PM
Accessibility: Details Pending (P, EB, IB, PA)

**Crites, Mary, LCPC+**
Gender: Female
320 E Central Ave
Decatur, IL 62521
Phone:(217) 877-9117
**NPI:1083160444**
Cultural Training Completed: No
Hours: [Mon, Tue, Wed, Thu, Fri] 08:00 AM - 05:00 PM
Accessibility: Some Criteria Met (P, EB, IB, PA)

**Crites, Mary, LCPC+**
Gender: Female
420 E Central Ave
Decatur, IL 62521
Phone:(217) 877-9117
**NPI:1083160444**
Cultural Training Completed: No

## IL

### Macon

Counselor

**Crites, Mary, LCPC+**
Hours: [Mon, Tue, Wed, Thu, Fri] 08:00 AM - 05:00 PM
Accessibility: Details Pending (P, EB, IB, PA)

**Deeb, David, LPC+**
Gender: Male
151 N Main St
Decatur, IL 62523
Phone:(217) 420-4824
**NPI:1952195752**
Cultural Training Completed: No
Hours: [Mon, Tue, Wed, Thu, Fri] 08:00 AM - 05:00 PM
Accessibility: Some Criteria Met (P, EB, IB, PA)

**Donnelly, Carla Maria, LPC+**
Gender: Female
151 N Main St
Decatur, IL 62523
Phone:(217) 420-4824
**NPI:1801505151**
Cultural Training Completed: No
Hours: [Mon, Tue, Wed, Thu, Fri] 08:00 AM - 05:00 PM
Accessibility: Some Criteria Met (P, EB, IB, PA)

**Featherstone, Elizabeth L, LCPC+**
Gender: Female
151 N Main St
Decatur, IL 62523

## IL

### Macon

Counselor

**Featherstone, Elizabeth L, LCPC+**
Phone:(217) 420-4824
**NPI:1225486665**
Cultural Training Completed: No
Hours: [Mon, Tue, Wed, Thu, Fri] 08:00 AM - 05:00 PM
Accessibility: Some Criteria Met (P, EB, IB, PA)

**Gagnon, Stephanie, LCPC+**
Gender: Female
320 E Central Ave
Decatur, IL 62521
Phone:(217) 877-9117
**NPI:1821778168**
Cultural Training Completed: No
Hours: [Mon, Tue, Wed, Thu, Fri] 08:00 AM - 05:00 PM
Accessibility: Details Pending (P, EB, IB, PA)

**Hanson, Michelle, LPC+**
Gender: Female
151 N Main St
Decatur, IL 62523
Phone:(217) 362-6262
**NPI:1023870607**
Cultural Training Completed: No
Hours: [Mon, Tue, Wed, Thu, Fri] 08:00 AM - 05:00 PM

## IL

### Macon

Counselor

**Hanson, Michelle, LPC+**
Accessibility: Some Criteria Met (P, EB, IB, PA)

**Hopper, Christiana, LCPC+**
Gender: Female
1220 Underwood Ct
Decatur, IL 62526
Phone:(217) 233-6811
**NPI:1578990842**
Cultural Training Completed: No
Hours: [Mon, Tue, Wed, Thu, Fri] 08:00 AM - 05:00 PM
Accessibility: Details Pending (P, EB, IB, PA)

**Jihan, William Keith, LCPC+**
Gender: Male
151 N Main St
Decatur, IL 62523
Phone:(217) 420-4824
**NPI:1881217206**
Cultural Training Completed: No
Hours: [Mon, Tue, Wed, Thu, Fri] 08:00 AM - 05:00 PM
Accessibility: Some Criteria Met (P, EB, IB, PA)

**Jihan, William Keith, LCPC+**
Gender: Male
151 N Main St
Decatur, IL 62523
Phone:(217) 362-6262

## IL

### Macon

Counselor

**Jihan, William Keith, LCPC+**
**NPI:1881217206**
Cultural Training Completed: No
Hours: [Mon, Tue, Wed, Thu, Fri] 08:00 AM - 05:00 PM
Accessibility: Some Criteria Met (P, EB, IB, PA)

**Johnson, Carrie A, LCPC+**
Gender: Female
151 N Main St
Decatur, IL 62523
Phone:(217) 362-6262
**NPI:1003035254**
Cultural Training Completed: No
Hours: [Mon, Tue, Wed, Thu, Fri] 08:00 AM - 05:00 PM
Accessibility: Some Criteria Met (P, EB, IB, PA)

**Johnston, Heather Lynn mcgee, LPC+**
Gender: Female
151 N Main St
Decatur, IL 62523
Phone:(217) 420-4824
**NPI:1508644725**
Cultural Training Completed: No
Hours: [Mon, Tue, Wed, Thu, Fri] 08:00 AM - 05:00 PM
Accessibility: Some Criteria Met (P, EB, IB, PA)

## IL

### Macon

Counselor

**Kaylor, Jasmine M, LCPC+**
Gender: Female
151 N Main St
Decatur, IL 62523
Phone:(217) 420-4824
**NPI:1053934471**
Cultural Training Completed: No
Hours: [Mon, Tue, Wed, Thu, Fri] 08:00 AM - 05:00 PM
Accessibility: Some Criteria Met (P, EB, IB, PA)

**Lamb, Hannah, LPC+**
Gender: Female
151 N Main St
Decatur, IL 62523
Phone:(217) 362-6262
**NPI:1427810019**
Cultural Training Completed: No
Hours: [Mon, Tue, Wed, Thu, Fri] 08:00 AM - 05:00 PM
Accessibility: Some Criteria Met (P, EB, IB, PA)

**Mathias, Jordyn Alyse, LCPC+**
Gender: Female
102 W Kenwood Ave
Ste 100
Decatur, IL 62526
Phone:(217) 872-3800
**NPI:1538792262**
Cultural Training Completed: No

## IL

### Macon

Counselor

**Mathias, Jordyn Alyse, LCPC+**
Hours: [Mon, Tue, Wed, Thu, Fri] 08:00 AM - 04:30 PM
After Hours Phone Number:(217) 872-3800
Accessibility: Some Criteria Met (P, EB, IB, PA)

**Mcmahon, Lesa J, LPC+**
Gender: Female
151 N Main St
Decatur, IL 62523
Phone:(217) 362-6262
**NPI:1033700323**
Cultural Training Completed: No
Hours: [Mon, Tue, Wed, Thu, Fri] 08:00 AM - 05:00 PM
After Hours Phone Number:(217) 362-6262
Accessibility: Some Criteria Met (P, EB, IB, PA)

**Nail, Shannon Lea, LPC+**
Gender: Female
210 W McKinley Ave
Ste 1
Decatur, IL 62526
Phone:(217) 876-6600
**NPI:1568059764**
Cultural Training Completed: No
Hours: [Mon, Tue, Wed, Thu, Fri] 08:00 AM - 05:00 PM

## IL

### Macon

Counselor

**Nail, Shannon Lea, LPC+**
Accessibility: Some Criteria Met (P, EB, IB, PA)

**Rack, Jade, LPC+**
Gender: Female
151 N Main St
Decatur, IL 62523
Phone:(217) 420-4824
**NPI:1912713322**
Cultural Training Completed: No
Hours: [Mon, Tue, Wed, Thu, Fri] 08:00 AM - 05:00 PM
Accessibility: Some Criteria Met (P, EB, IB, PA)

**Rebelsky, Dayle, LPC+**
Gender: Female
151 N Main St
Decatur, IL 62523
Phone:(217) 362-6262
**NPI:1285331066**
Cultural Training Completed: No
Hours: [Mon, Tue, Wed, Thu, Fri] 08:00 AM - 05:00 PM
Accessibility: Some Criteria Met (P, EB, IB, PA)

**Thurston, Kelly, LPC+**
Gender: Female
151 N Main St
Decatur, IL 62523
Phone:(217) 362-6262
**NPI:1053173658**
Cultural Training Completed: No

## IL

### Macon

Counselor

**Thurston, Kelly, LPC+**
Hours: [Mon, Tue, Wed, Thu, Fri] 08:00 AM - 05:00 PM
Accessibility: Some Criteria Met (P, EB, IB, PA)

**Ullrich, Angi, LCPC+**
Gender: Female
1942 E Cantrell St
Decatur, IL 62521
Phone:(217) 423-6961
**NPI:1346418902**
Cultural Training Completed: Yes
Hours: [Mon, Tue, Wed, Thu, Fri] 08:00 AM - 05:00 PM
Accessibility: Details Pending (P, EB, IB, PA)

**Worley, Mary C, LCPC+**
Gender: Female
151 N Main St
Decatur, IL 62523
Phone:(217) 362-6262
**NPI:1851682181**
Cultural Training Completed: No
Hours: [Mon, Tue, Wed, Thu, Fri] 08:00 AM - 05:00 PM
After Hours Phone Number:(217) 362-6262
Accessibility: Some Criteria Met (P, EB, IB, PA)

## IL

### Macon

#### Home Health

**Decatur Memorial Hospital - Home Health And Hospice**
3122 Brettwood Cir
Decatur, IL 62526
Phone:(217) 876-4600
**NPI:1588751234**
Website: https://bicountyhealth.org
Cultural Training Completed: No
Hours: [Mon, Tue, Wed, Thu, Fri] 08:00 AM - 05:00 PM
Other Language(s):English
Accessibility: Details Pending (P, EB, IB, PA)

**Memorial Home Servcies, NFP-**
2870 N Main St
Decatur, IL 62526
Phone:(217) 788-4663
**NPI:1982607123**
Website: https://www.memorialhomeservices.com/
Cultural Training Completed: No
Hours: [Mon, Tue, Wed, Thu, Fri] 08:00 AM - 06:00 PM
Accessibility: Details Pending (P, EB, IB, PA)

## IL

### Macon

#### Hospice Care, Community Based

**Memorial Home Servcies, NFP-**
2870 N Main St
Decatur, IL 62526
Phone:(217) 788-4663
**NPI:1003935560**
Website: https://www.memorialhomeservices.com/
Cultural Training Completed: No
Hours: [Mon, Tue, Wed, Thu, Fri] 08:00 AM - 05:00 PM
Accessibility: Details Pending (P, EB, IB, PA)

#### Skilled Nursing Facility

**Fair Havens Senior Living Llc**
1790 S Fairview Ave
Decatur, IL 62521
Phone:(217) 429-2551
**NPI:1720638521**
Website: https://fairhavenssenioriliving.com/
Cultural Training Completed: No
Hours: [Mon, Tue, Wed, Thu, Fri, Sat, Sun] 12:00 AM - 11:59 PM
Other Language(s):French,Spanish
Accessibility: Details Pending (P, EB, IB, PA)

## IL

### Macon

#### Skilled Nursing Facility

**Imboden Creek Senior Living & Rehabilitation Llc**
180 W Imboden Dr
Decatur, IL 62521
Phone:(217) 422-6464
**NPI:1790446383**
Cultural Training Completed: No
Hours: [Mon, Tue, Wed, Thu, Fri, Sat, Sun] 12:00 AM - 11:59 PM
Accessibility: Details Pending (P, EB, IB, PA)

**Imboden Creek Senior Living and Rehabilitaton**
185 W Imboden Dr
Decatur, IL 62521
Phone:(217) 422-6464
**NPI:1790446383**
Cultural Training Completed: Yes
Hours: [Mon, Tue, Wed, Thu, Fri, Sat, Sun] 12:00 AM - 11:59 PM
Other Language(s):American Sign Language
Accessibility: Details Pending (P, EB, IB, PA)

**Loft Rehabilitation Of Rock Springs Llc**
2530 N Monroe St
Decatur, IL 62526
Phone:(217) 875-0920
**NPI:1942884937**
Cultural Training Completed: No

## IL

### Macon

#### Skilled Nursing Facility

**Loft Rehabilitation Of Rock Springs Llc**
Hours: [Mon, Tue, Wed, Thu, Fri] 08:00 AM - 05:00 PM
Accessibility: Some Criteria Met (P, EB, IB, PA)

**The Loft Rehab of Decatur**
500 W McKinley Ave
Decatur, IL 62526
Phone:(217) 875-0020
**NPI:1033793872**
Cultural Training Completed: No
Hours: [Mon, Tue, Wed, Thu, Fri, Sat, Sun] 12:00 AM - 11:59 PM
Other Language(s):Spanish
Accessibility: Some Criteria Met (P, EB, IB, PA)

#### Transition Assistance Services

**Addus HomeCare**
1192 E Pershing Rd
Decatur, IL 62526
Phone:(217) 428-1724
Cultural Training Completed: No
Hours: [Mon, Tue, Wed, Thu, Fri] 08:00 AM - 05:00 PM
Other Language(s):English
Accessibility: Details Pending (P, EB, IB, PA)

## IL

### Macon

**Transition Assistance Services**

**CHELP**
1429 N Jasper St
Decatur, IL 62526
Phone:(217) 422-9888
Cultural Training Completed: No
Hours: [Mon, Tue, Wed, Thu, Fri] 07:30 AM - 04:30 PM
Other Language(s):English
Accessibility: Details Pending (P, EB, IB, PA)

**M&T Group LLC DBA Central Illinois Care Services**
1110 Arbor Dr
Ste B
Decatur, IL 62526
Phone:(217) 330-8583
Cultural Training Completed: No
Hours: [Mon, Tue, Wed, Thu, Fri] 08:00 AM - 05:00 PM
Accessibility: Details Pending (P, EB, IB, PA)

### Mt Zion

**Assisted Living Facility**

**Glenwood Supportive Living**
1635 Baltimore Ave
Mt Zion, IL 62549
Phone:(217) 864-1073
**NPI:1417360512**
Cultural Training Completed: No

## IL

### Macon

**Assisted Living Facility**

**Glenwood Supportive Living**
Hours: [Mon, Tue, Wed, Thu, Fri, Sat, Sun] 12:00 AM - 11:59 PM
Accessibility: Details Pending (P, EB, IB, PA)

**Skilled Nursing Facility**

**Heritage Manor - Mt. Zion, LLC**
1225 Woodland Dr
Mt Zion, IL 62549
Phone:(217) 864-2356
**NPI:1588655476**
Website: https://www.heritageofcare.com/
Cultural Training Completed: No
Hours: [Mon, Tue, Wed, Thu, Fri] 08:00 AM - 05:00 PM
Accessibility: Details Pending (P, EB, IB, PA)

**Mount Zion Health And Rehab Center Llc**
1225 Woodland Dr
Mt Zion, IL 62549
Phone:(217) 864-2356
**NPI:1457041303**
Cultural Training Completed: No
Hours: [Mon, Tue, Wed, Thu, Fri, Sat, Sun] 12:00 AM - 11:59 PM
Other Language(s):American Sign Language,Spanish

## IL

### Macon

**Skilled Nursing Facility**

**Mount Zion Health And Rehab Center Llc**
Accessibility: Details Pending (P, EB, IB, PA)

### Macoupin

### Carlinville

**Assisted Living Facility**

**Cottages at Carlinville, Inc**
18804 Route 4
Carlinville, IL 62626
Phone:(217) 854-2001
**NPI:1710521984**
Cultural Training Completed: Yes
Hours: [Mon, Tue, Wed, Thu, Fri] 08:00 AM - 05:00 PM, [Sat, Sun] 12:00 AM - 11:59 PM
Accessibility: Details Pending (P, EB, IB, PA)

**High Point Residence carlinville**
18804 Route 4
Carlinville, IL 62626
Phone:(847) 676-1700
**NPI:1982441804**
Cultural Training Completed: Yes
Hours: [Mon, Tue, Wed, Thu, Fri, Sat, Sun] 12:00 AM - 11:59 PM
Accessibility: Details Pending (P, EB, IB, PA)

## IL

### Macoupin

**Community/Behavioral Health**

**Acorn Counseling and Mediation Ltd**
101 McCausland St
Carlinville, IL 62626
Phone:(217) 930-2106
**NPI:1225490915**
Website: www.acorncounselingmediation.com
Cultural Training Completed: No
Hours: [Mon, Tue, Wed, Thu, Fri] 08:00 AM - 05:00 PM
Accessibility: Details Pending (P, EB, IB, PA)

**Macoupin County Public Health Clinic Site**
1115 Morgan St
Carlinville, IL 62626
Phone:(217) 854-3692
**NPI:1053455667**
Website: https://centerstone.org/
Cultural Training Completed: No
Hours: [Mon, Tue, Wed, Thu, Fri] 08:00 AM - 05:00 PM
Other Language(s):Hindi,English
Accessibility: Details Pending (P, EB, IB, PA)

## IL

### Macoupin

#### Community/Behavioral Health

**Macoupin County Public Health Department (FQHC)**
805 N Broad St
Carlinville, IL 62626
Phone:(217) 854-3692
**NPI:1053455667**
Website: https://centerstone.org/
Cultural Training Completed: No
Hours: [Mon, Tue, Wed, Thu, Fri] 08:00 AM - 05:00 PM
Other Language(s):Hindi,English
Accessibility: Details Pending (P, EB, IB, PA)

#### Counselor

**Dewey, James Andrew, LMHC+**
Gender: Male
1200 University St
Carlinville, IL 62626
Phone:(217) 854-4433
**NPI:1700426517**
Cultural Training Completed: No
Hours: [Mon, Tue, Wed, Thu, Fri] 08:00 AM - 05:00 PM
Accessibility: Details Pending (P, EB, IB, PA)

**Jordan-Murphy, Melissa S, LCPC+**
Gender: Female
20613 N Broad St
Ste B
Carlinville, IL 62626
Phone:(217) 854-3881
**NPI:1245247600**
Cultural Training Completed: No
Hours: [Mon, Tue, Wed, Thu, Fri] 08:00 AM - 05:00 PM
Accessibility: Some Criteria Met (I P, I EB, I IB, I PA)

#### Hospice Care, Community Based

**Celtic Hospice and Palliative Care Services of S. IL, LLC**
205 Oakland Ave
Carlinville, IL 62626
Phone:(800) 642-6099
**NPI:1720405301**
Website: https://www.amitahealth.org/
Cultural Training Completed: No
Hours: [Mon, Tue, Wed, Thu, Fri] 08:00 AM - 05:00 PM
Accessibility: Some Criteria Met (I P, I EB, P IB, I PA)

#### Skilled Nursing Facility

**Carlinville Rehabilitation and Health Care Center**
751 N Oak St
Carlinville, IL 62626
Phone:(217) 854-2511
**NPI:1811997760**
Website: https://coultervillebytutera.com
Cultural Training Completed: No
Hours: [Mon, Tue, Wed, Thu, Fri, Sat, Sun] 12:00 AM - 11:59 PM
Other Language(s):English
Accessibility: Details Pending (P P, P EB, P IB, P PA)

**Hallmark Healthcare Of Carlinville Llc**
826 N High St
Carlinville, IL 62626
Phone:(217) 854-9606
**NPI:1184278301**
Website: https://www.hallmark-hc.com/
Cultural Training Completed: No
Hours: [Mon, Tue, Wed, Thu, Fri] 08:00 AM - 05:00 PM
Accessibility: Details Pending (P P, P EB, P IB, P PA)

**Lakeside Health And Rehab Center Llc**
1200 University St
Carlinville, IL 62626
Phone:(217) 854-4433
**NPI:1780374736**
Cultural Training Completed: No
Hours: [Mon, Tue, Wed, Thu, Fri] 08:00 AM - 05:00 PM, [Sat, Sun] 12:00 AM - 11:59 PM
Other Language(s):Spanish
Accessibility: Details Pending (P P, P EB, P IB, P PA)

### Gillespie

#### Community/Behavioral Health

**Macoupin County Recovery Center**
118 W Chestnut St
Gillespie, IL 62033
Phone:(217) 839-7200
**NPI:1053455667**
Website: https://centerstone.org/
Cultural Training Completed: No
Hours: [Mon, Tue, Wed, Thu, Fri] 08:00 AM - 05:00 PM
Other Language(s):Hindi,English
Accessibility: Details Pending (P P, P EB, P IB, P PA)

**Maple Street Clinic**
109 E Maple St
Ste 3
Gillespie, IL 62033
Phone:(217) 839-1526

## IL

### Macoupin

#### Community/Behavioral Health

**Maple Street Clinic**
**NPI:1053455667**
Website: https://centerstone.org/
Cultural Training Completed: No
Hours: [Mon, Tue, Wed, Thu, Fri] 08:00 AM - 05:00 PM
Other Language(s):Hindi,English
Accessibility: Details Pending (P, EB, IB, PA)

**Maple Street PH (Public Health)**
109 E Maple St
Gillespie, IL 62033
Phone:(217) 839-1526
**NPI:1053455667**
Website: https://centerstone.org/
Cultural Training Completed: No
Hours: [Mon, Tue, Wed, Thu, Fri] 08:00 AM - 05:00 PM
Other Language(s):Hindi,English
Accessibility: Details Pending (P, EB, IB, PA)

#### Counselor

**Jordan-Murphy, Melissa S, LCPC+**
Gender: Female
807 Broadway St
Gillespie, IL 62033

## IL

### Macoupin

#### Counselor

**Jordan-Murphy, Melissa S, LCPC+**
Phone:(217) 854-3851
**NPI:1245247600**
Cultural Training Completed: No
Hours: [Mon, Tue, Wed, Thu, Fri] 08:00 AM - 05:00 PM
Accessibility: Details Pending (P, EB, IB, PA)

#### Skilled Nursing Facility

**Gillespie Health And Rehab Center Llc**
7588 Staunton Rd
Gillespie, IL 62033
Phone:(217) 839-2171
**NPI:1932899887**
Cultural Training Completed: No
Hours: [Mon, Tue, Wed, Thu, Fri] 08:00 AM - 05:00 PM
Accessibility: Details Pending (P, EB, IB, PA)

**Heritage Health - Gillespie**
7588 Staunton Rd
Gillespie, IL 62033
Phone:(217) 839-2171
**NPI:1508857459**
Website: https://www.heritageofcare.com
Cultural Training Completed: No
Hours: [Mon, Tue, Wed, Thu, Fri] 08:00 AM - 05:00 PM

## IL

### Macoupin

#### Skilled Nursing Facility

**Heritage Health - Gillespie**
Other Language(s):English
Accessibility: Details Pending (P, EB, IB, PA)

### Staunton

#### Assisted Living Facility

**Glenwood of Staunton**
18192 Renken Rd
Staunton, IL 62088
Phone:(618) 635-4012
**NPI:1639582737**
Website: https://www.lakeheartspecialists.com
Cultural Training Completed: No
Hours: [Mon, Tue, Wed, Thu, Fri] 08:00 AM - 05:00 PM
Other Language(s):English
Accessibility: Details Pending (P, EB, IB, PA)

#### Skilled Nursing Facility

**Hertage Manor Staunton LLC**
215 W Pennsylvania St
Staunton, IL 62088
Phone:(618) 635-5577
**NPI:1629069331**
Website: https://www.alternativesforseniors.com/
Cultural Training Completed: No

## IL

### Macoupin

#### Skilled Nursing Facility

**Hertage Manor Staunton LLC**
Hours: [Mon, Tue, Wed, Thu, Fri] 08:00 AM - 05:00 PM
Accessibility: Details Pending (P, EB, IB, PA)

**Staunton Health And Rehab Center Llc**
215 W Pennsylvania St
Staunton, IL 62088
Phone:(618) 635-5577
**NPI:1427748375**
Cultural Training Completed: No
Hours: [Mon, Tue, Wed, Thu, Fri, Sat, Sun] 12:00 AM - 11:59 PM
Other Language(s):Spanish
Accessibility: Details Pending (P, EB, IB, PA)

### Virden

#### Skilled Nursing Facility

**Sunrise Care And Rehabilitation Center Llc**
333 Wrightsman St
Virden, IL 62690
Phone:(217) 965-4715
**NPI:1326692583**
Website: https://www.sunrise-snr.com/
Cultural Training Completed: No

## IL

### Macoupin

#### Skilled Nursing Facility

**Sunrise Care And Rehabilitation Center Llc**
Hours: [Mon, Tue, Wed, Thu, Fri] 08:00 AM - 05:00 PM
Accessibility: Details Pending (P, EB, IB, PA)

### Mason

### Havana

#### Skilled Nursing Facility

**Havana Health Care Center**
609 N Harpham St
Havana, IL 62644
Phone:(309) 543-6121
**NPI:1346206315**
Cultural Training Completed: Yes
Hours: [Mon, Tue, Wed, Thu, Fri, Sat, Sun] 12:00 AM - 11:59 PM
Accessibility: Details Pending (P, EB, IB, PA)

**Havana Health Care Center**
609 N Harpham St
Havana, IL 62644
Phone:(309) 543-6121
**NPI:1346206315**
Website: https://www.petersenhealthcare.net
Cultural Training Completed: No
Hours: [Mon, Tue, Wed, Thu, Fri, Sat, Sun] 12:00 AM - 11:59 PM

## IL

### Mason

#### Skilled Nursing Facility

**Havana Health Care Center**
Other Language(s):English
Accessibility: Details Pending (P, EB, IB, PA)

### Mason City

#### Skilled Nursing Facility

**Mason City Area Nursing Home**
520 N Price St
Mason City, IL 62664
Phone:(217) 482-5022
**NPI:1487645024**
Website: https://villasseniorcare.com
Cultural Training Completed: No
Hours: [Mon, Tue, Wed, Thu, Fri] 08:00 AM - 05:00 PM
Other Language(s):English
Accessibility: Details Pending (P, EB, IB, PA)

### McDonough

### Macomb

#### Assisted Living Facility

**Grand Prairie of Macomb**
1307 Meadowlark Ln
Macomb, IL 61455
Phone:(309) 833-5000
**NPI:1437668696**

## IL

### McDonough

#### Assisted Living Facility

**Grand Prairie of Macomb**
Website: https://www.gardant.com
Cultural Training Completed: No
Hours: [Mon, Tue, Wed, Thu, Fri, Sat, Sun] 12:00 AM - 11:59 PM
Other Language(s):English
Accessibility: Some Criteria Met (P, EB, IB, PA)

#### Community/Behavioral Health

**Bridgeway**
590 South Deer Road
Macomb, IL 61455
Phone:(309) 344-4208
**NPI:1861776213**
Website: http://www.bway.org
Cultural Training Completed: No
Hours: [Mon, Tue, Wed, Thu, Fri] 08:00 AM - 05:00 PM
Accessibility: Details Pending (P, EB, IB, PA)

#### Counselor

**Anderson, Aimee Lj, PC+**
Gender: Female
505 E Grant St
Macomb, IL 61455
Phone:(309) 833-4101
**NPI:1104394295**

## IL

### McDonough

#### Counselor

**Anderson, Aimee Lj, PC+**
Cultural Training Completed: Yes
Hours: [Mon, Tue, Wed, Thu, Fri] 08:00 AM - 05:00 PM
Accessibility: Some Criteria Met (P, EB, IB, PA)

**Rybakowski, Leah Jean, LCPC+**
Gender: Female
505 E Grant St
Macomb, IL 61455
Phone:(309) 836-1582
**NPI:1427534684**
Cultural Training Completed: No
Hours: [Mon, Tue, Wed, Thu, Fri] 08:00 AM - 05:00 PM
Accessibility: Some Criteria Met (P, EB, IB, PA)

#### Home Health

**Mcdonough County Hospital District**
525 E Grant St
Macomb, IL 61455
Phone:(309) 836-1544
**NPI:1164470191**
Cultural Training Completed: No
Hours: [Mon, Tue, Wed, Thu, Fri] 08:00 AM - 05:00 PM
Other Language(s):English

## IL

### McDonough

#### Home Health

**Mcdonough County Hospital District**
Accessibility: Some Criteria Met (P, EB, IB, PA)

#### Hospice Care, Community Based

**Mcdonough County Hospital District**
525 E Grant St
Macomb, IL 61455
Phone:(309) 836-1543
**NPI:1467410282**
Cultural Training Completed: No
Hours: [Mon, Tue, Wed, Thu, Fri] 08:00 AM - 05:00 PM
Accessibility: Some Criteria Met (P, EB, IB, PA)

#### Skilled Nursing Facility

**Countryview Care Center of Macomb**
400 W Grant St
Macomb, IL 61455
Phone:(309) 837-2386
**NPI:1730127218**
Website: https://www.petersenhealthcare.net
Cultural Training Completed: Yes
Hours: [Mon, Tue, Wed, Thu, Fri, Sat, Sun] 12:00 AM - 11:59 PM
Accessibility: Details Pending (P, EB, IB, PA)

## IL

### McDonough

#### Skilled Nursing Facility

**Macomb Post Acute Care Center Llc**
8 Doctors Ln
Macomb, IL 61455
Phone:(309) 833-5555
**NPI:1871173112**
Cultural Training Completed: No
Hours: [Mon, Tue, Wed, Thu, Fri, Sat, Sun] 12:00 AM - 11:59 PM
Accessibility: Details Pending (P, EB, IB, PA)

**The Elms**
1212 Madelyn Ave
Macomb, IL 61455
Phone:(309) 837-5482
**NPI:1598761033**
Website: http://theelmsmacomb.com/
Cultural Training Completed: No
Hours: [Mon, Tue, Wed, Thu, Fri] 08:00 AM - 04:30 PM
Other Language(s):English
Accessibility: Details Pending (P, EB, IB, PA)

**Wesley Village**
1200 E Grant St
Macomb, IL 61455
Phone:(309) 833-2123
Website: https://www.wesleyvillagemacomb.com
Cultural Training Completed: No

## IL

### McDonough

#### Skilled Nursing Facility

**Wesley Village**
Hours: [Mon, Tue, Wed, Thu, Fri] 08:00 AM - 05:00 PM
Other Language(s):English
Accessibility: Details Pending (P, EB, IB, PA)

### Prairie City

#### Skilled Nursing Facility

**Prairie City Rehab & Health Care**
825 E Main St
# 2
Prairie City, IL 61470
Phone:(309) 775-3313
**NPI:1932215548**
Website: https://www.palladianmgt.com
Cultural Training Completed: No
Hours: [Mon, Tue, Wed, Thu, Fri, Sat, Sun] 12:00 AM - 11:59 PM
Other Language(s):English
Accessibility: Details Pending (P, EB, IB, PA)

### McLean

### Bloomington

#### Clinical Neuropsychologist

**Simon, Rachel R, PC**+
Gender: Female
1701 E College Ave
Bloomington, IL 61704

## IL

### McLean

#### Clinical Neuropsychologist

**Simon, Rachel R, PC**+
Phone:(309) 664-3130
**NPI:1023237567**
Cultural Training Completed: No
Hours: [Mon, Tue, Wed, Thu, Fri] 08:00 AM - 05:00 PM
Other Language(s):English
Accessibility: Some Criteria Met (P, EB, IB, PA)

#### Community/Behavioral Health

**Bloomington Taylor Office**
115 East Taylor Street
Bloomington, IL 61701
Phone:(309) 827-0374
**NPI:1952680712**
Website: https://www.childrensho meandaid.org
Cultural Training Completed: Yes
Hours: [Mon, Tue, Wed, Thu, Fri] 08:30 AM - 05:00 PM
Other Language(s):Spanish
Accessibility: Details Pending (P, EB, IB, PA)

**Chestnut Family Health Center (FQHC)**
720 W Chestnut St
Bloomington, IL 61701
Phone:(309) 557-1400
**NPI:1053455667**

## IL

### McLean

**Community/Behavioral Health**

**Chestnut Family Health Center (FQHC)**
Website: https://centerstone.org/
Cultural Training Completed: No
Hours: [Mon, Tue, Wed, Thu, Fri] 08:00 AM - 05:00 PM
Other Language(s):Hindi,English
Accessibility: Details Pending (P, EB, IB, PA)

**Chestnut Health Systems Inc**
1003 Martin Luther King Dr
Bloomington, IL 61701
Phone:(309) 827-6026
**NPI:1053455667**
Website: https://centerstone.org/
Cultural Training Completed: No
Hours: [Mon, Tue, Wed, Thu, Fri] 08:00 AM - 05:00 PM
Other Language(s):Hindi,English
Accessibility: Details Pending (P, EB, IB, PA)

**Childrens Home & Aid Society of Illinois - The Burtterfly Project Counseling Program**
403 S State St

## IL

### McLean

**Community/Behavioral Health**

**Childrens Home & Aid Society of Illinois - The Burtterfly Project Counseling Program**
Bloomington, IL 61701
Phone:(309) 827-0374
**NPI:1952680712**
Website: https://www.childrenshomeandaid.org
Cultural Training Completed: No
Hours: [Mon, Tue, Wed, Thu, Fri] 08:00 AM - 05:00 PM
Accessibility: Details Pending (P, EB, IB, PA)

**Childrens Home And Aid**
1115 E Taylor St
Bloomington, IL 61701
Phone:(309) 827-0374
**NPI:1952680712**
Website: https://www.childrenshomeandaid.org
Cultural Training Completed: No
Hours: [Mon, Tue, Wed, Thu, Fri] 08:00 AM - 05:00 PM
Accessibility: Details Pending (P, EB, IB, PA)

**The Center for Youth & Family Solutions**
502 S Morris Ave
Bloomington, IL 61701
Phone:(309) 820-7616

## IL

### McLean

**Community/Behavioral Health**

**The Center for Youth & Family Solutions**
**NPI:1144593088**
Website: https://www.cyfsolutions.org
Cultural Training Completed: No
Hours: [Mon, Tue, Wed, Thu, Fri] 09:00 AM - 05:00 PM
Accessibility: Some Criteria Met (P, EB, IB, PA)

**Counselor**

**Adams, Kimberly, MA+**
Gender: Female
102 N Main St
Bloomington, IL 61701
Phone:(309) 692-7755
**NPI:1306499983**
Cultural Training Completed: Yes
Hours: [Mon, Tue, Wed, Thu] 07:00 AM - 08:00 PM, Fri 07:00 AM - 05:00 PM
Accessibility: Details Pending (P, EB, IB, PA)

**Anderson, Carrie Jeanne, PC+**
Gender: Female
1003 Martin Luther King Dr
Bloomington, IL 61701
Phone:(888) 924-3786
**NPI:1144352212**

## IL

### McLean

**Counselor**

**Anderson, Carrie Jeanne, PC+**
Cultural Training Completed: No
Hours: [Mon, Tue, Wed, Thu, Fri] 08:00 AM - 05:00 PM
Accessibility: Some Criteria Met (P, EB, IB, PA)

**Au, Edmund, LCPC+**
Gender: Male
404 N Hershey Rd
Ste B
Bloomington, IL 61704
Phone:(877) 505-4673
**NPI:1588019558**
Cultural Training Completed: No
Hours: [Mon, Tue, Wed, Thu, Fri] 08:00 AM - 05:00 PM
Other Language(s):Chinese
Accessibility: Details Pending (P, EB, IB, PA)

**Brooke, Amy L., LCPC+**
Gender: Female
1701 E College Ave
Bloomington, IL 61704
Phone:(309) 664-3130
**NPI:1578605317**
Cultural Training Completed: No
Hours: [Mon, Tue, Wed, Thu, Fri] 08:00 AM - 05:00 PM

## IL

### McLean

#### Counselor

**Brooke, Amy L., LCPC+**
Accessibility: Some Criteria Met (P, EB, IB, PA)

**Freshour, John Leslie, LCPC+**
Gender: Male
616 Iaa Dr
Bloomington, IL 61701
Phone:(309) 590-6788
**NPI:1902289994**
Cultural Training Completed: No
Hours: [Mon, Tue, Wed, Thu, Fri] 08:00 AM - 06:00 PM
Accessibility: Details Pending (P, EB, IB, PA)

**Kenney, Mychele, LPC+**
Gender: Female
502 S Morris Ave
Bloomington, IL 61701
Phone:(309) 820-7616
**NPI:1992230809**
Cultural Training Completed: No
Hours: [Mon, Tue, Wed, Thu, Fri] 08:00 AM - 05:00 PM
Accessibility: Some Criteria Met (P, EB, IB, PA)

**Moore, Coleen Marie, LCPC+**
Gender: Female
501A S Towanda Barnes Rd
Ste 2
Bloomington, IL 61705
Phone:(309) 612-9002
**NPI:1730824616**
Cultural Training Completed: Yes
Hours: [Mon, Tue, Wed, Thu, Fri] 08:00 AM - 05:00 PM
Accessibility: Details Pending (P, EB, IB, PA)

**Mueller, Amy S, PC+**
Gender: Female
808 S Eldorado Rd
Ste 102
Bloomington, IL 61704
Phone:(309) 827-2962
**NPI:1043344187**
Cultural Training Completed: Yes
Hours: [Mon, Tue, Wed, Thu, Fri] 08:00 AM - 05:00 PM
Other Language(s):English
Accessibility: Details Pending (P, EB, IB, PA)

**Nibbio, Jenifer, MA+**
Gender: Female
616 Iaa Dr
Bloomington, IL 61701
Phone:(309) 590-6788
**NPI:1467935973**
Cultural Training Completed: No
Hours: [Mon, Tue, Wed, Thu, Fri] 08:00 AM - 06:00 PM

**Nibbio, Jenifer, MA+**
Accessibility: Details Pending (P, EB, IB, PA)

**Shave, Kelsey Lynn, PC+**
Gender: Female
404 N Hershey Rd
Bloomington, IL 61704
Phone:(877) 381-6538
**NPI:1669352225**
Cultural Training Completed: Yes
Hours: [Mon, Tue, Wed, Thu, Fri] 08:00 AM - 05:00 PM
Accessibility: Details Pending (P, EB, IB, PA)

**Simon, Rachel R, PC+**
Gender: Female
1701 E College Ave
Bloomington, IL 61704
Phone:(309) 664-3130
**NPI:1023237567**
Cultural Training Completed: No
Hours: [Mon, Tue, Wed, Thu, Fri] 08:00 AM - 05:00 PM
Other Language(s):English
Accessibility: Some Criteria Met (P, EB, IB, PA)

**Wolf, Jessica, LPC+**
Gender: Female
502 S Morris Ave
Bloomington, IL 61701
Phone:(309) 820-7616
**NPI:1568973279**

**Wolf, Jessica, LPC+**
Cultural Training Completed: No
Hours: [Mon, Tue, Wed, Thu, Fri] 08:00 AM - 05:00 PM
Accessibility: Some Criteria Met (P, EB, IB, PA)

#### Home Health

**Carle Hospice**
303 N Hershey Rd
Bloomington, IL 61704
Phone:(309) 268-5930
**NPI:1891780615**
Cultural Training Completed: No
Hours: [Mon, Tue, Wed, Thu, Fri] 08:00 AM - 05:00 PM
Accessibility: Some Criteria Met (P, EB, IB, PA)

**OSF Home Health Eastern Region**
1701 E College Ave
Bloomington, IL 61704
Phone:(800) 421-5700
**NPI:1851330203**
Website: https://www.osfhealthcare.org/
Cultural Training Completed: No
Hours: [Mon, Tue, Wed, Thu, Fri, Sat, Sun] 12:00 AM - 11:59 PM
Other Language(s):English

## IL

### McLean

**Home Health**

**OSF Home Health Eastern Region**
Accessibility: Some Criteria Met (P, EB, IB, PA)

**Hospice Care, Community Based**

**Carle Hospice**
303 N Hershey Rd
Bloomington, IL 61704
Phone:(309) 268-5930
**NPI:1851387385**
Website:
https://carle.org/
Cultural Training Completed: No
Hours: [Mon, Tue, Wed, Thu, Fri] 08:00 AM - 05:00 PM
Accessibility: Some Criteria Met (P, EB, IB, PA)

**Hospice Compassus - Northwest Illinois**
2205 E Empire St
Ste A
Bloomington, IL 61704
Phone:(309) 661-0504
**NPI:1063514800**
Website:
https://www.compassus.com/
Cultural Training Completed: No
Hours: [Mon, Tue, Wed, Thu, Fri] 08:00 AM - 05:00 PM
Accessibility: Details Pending (P, EB, IB, PA)

## IL

### McLean

**Hospice Care, Community Based**

**Loving Peace Hospice, Inc. dba Kindred Hospice**
205 N Williamsburg Dr
Ste C
Bloomington, IL 61704
Phone:(309) 808-1428
**NPI:1811393564**
Website:
https://www.dupagehealth.org
Cultural Training Completed: No
Hours: [Mon, Tue, Wed, Thu, Fri] 08:00 AM - 05:00 PM
Accessibility: Details Pending (P, EB, IB, PA)

**OSF Home Health Eastern Region**
1701 E College Ave
Bloomington, IL 61704
Phone:(800) 421-5700
**NPI:1013945583**
Website:
https://www.osfhealthcare.org/
Cultural Training Completed: No
Hours: [Mon, Tue, Wed, Thu, Fri] 08:00 AM - 05:00 PM
Accessibility: Some Criteria Met (P, EB, IB, PA)

**Skilled Nursing Facility**

**Arcadia Care Bloomington LLC**
1509 Calhoun St

## IL

### McLean

**Skilled Nursing Facility**

**Arcadia Care Bloomington LLC**
Bloomington, IL 61701
Phone:(847) 262-3800
**NPI:1366053787**
Website:
https://premierofillinois.com
Cultural Training Completed: No
Hours: [Mon, Tue, Wed, Thu, Fri] 08:00 AM - 05:00 PM, [Sat, Sun] 12:00 AM - 11:59 PM
Other Language(s):English
Accessibility: Details Pending (P, EB, IB, PA)

**Beardstown Health And Rehab Center Llc**
115 W Jefferson St
Bloomington, IL 61701
Phone:(217) 568-8720
**NPI:1336839380**
Cultural Training Completed: No
Hours: [Mon, Tue, Wed, Thu, Fri] 08:00 AM - 05:00 PM
Accessibility: Details Pending (P, EB, IB, PA)

**Bloomington Rehabilitation & Health Care Center**
1925 S Main St
Bloomington, IL 61704
Phone:(309) 829-4348
**NPI:1497712228**

## IL

### McLean

**Skilled Nursing Facility**

**Bloomington Rehabilitation & Health Care Center**
Website:
https://www.petersenhealthcare.net/
Cultural Training Completed: No
Hours: [Mon, Tue, Wed, Thu, Fri] 08:00 AM - 05:00 PM
Accessibility: Details Pending (P, EB, IB, PA)

**Goldwater Care Bloomington Llc**
700 E Walnut St
Bloomington, IL 61701
Phone:(309) 827-8004
**NPI:1750075453**
Cultural Training Completed: No
Hours: [Mon, Tue, Wed, Thu, Fri] 08:00 AM - 05:00 PM, Sat 12:00 AM - 11:59 PM
Accessibility: Details Pending (P, EB, IB, PA)

**Goldwater Care Bloomington Llc**
700 E Walnut St
Bloomington, IL 61701
Phone:(309) 827-8004
**NPI:1396439097**
Cultural Training Completed: No
Hours: [Mon, Tue, Wed, Thu, Fri, Sat, Sun] 12:00 AM - 11:59 PM

## IL

### McLean

**Skilled Nursing Facility**

**Goldwater Care Bloomington Llc**
Other Language(s):Spanish
Accessibility: Details Pending (P, EB, IB, PA)

**Lakeside Health And Rehab Center Llc**
115 W Jefferson St
Bloomington, IL 61701
Phone:(217) 854-4433
**NPI:1780374736**
Cultural Training Completed: No
Hours: [Mon, Tue, Wed, Thu, Fri] 08:00 AM - 05:00 PM
Accessibility: Details Pending (P, EB, IB, PA)

**Mount Zion Health And Rehab Center Llc**
115 W Jefferson St
Bloomington, IL 61701
Phone:(217) 864-2356
**NPI:1457041303**
Cultural Training Completed: No
Accessibility: Details Pending (P, EB, IB, PA)

**Odd Fellow Rebekah Home Inc**
115 W Jefferson St
Ste 401
Bloomington, IL 61701
Phone:(217) 235-5449
**NPI:1700877545**

## IL

### McLean

**Skilled Nursing Facility**

**Odd Fellow Rebekah Home Inc**
Website: https://www.heritageofcare.com
Cultural Training Completed: No
Hours: [Mon, Tue, Wed, Thu, Fri] 08:00 AM - 05:00 PM
Accessibility: Details Pending (P, EB, IB, PA)

**Social Worker**

**Nibbio, Jenifer, MA+**
Gender: Female
616 Iaa Dr
Bloomington, IL 61701
Phone:(309) 590-6788
**NPI:1467935973**
Cultural Training Completed: No
Hours: [Mon, Tue, Wed, Thu, Fri] 08:00 AM - 06:00 PM
Accessibility: Details Pending (P, EB, IB, PA)

**Transition Assistance Services**

**HELP AT HOME**
1710 E Empire St
Bloomington, IL 61704
Phone:(309) 808-2745
Cultural Training Completed: No
Hours: [Mon, Tue, Wed, Thu, Fri] 08:00 AM - 05:00 PM

## IL

### McLean

**Transition Assistance Services**

**HELP AT HOME**
Accessibility: Details Pending (P, EB, IB, PA)

**Voluntary or Charitable**

**The Center for Youth & Family Solutions**
603 N Center St
Bloomington, IL 61701
Phone:(309) 829-3254
**NPI:1922373968**
Cultural Training Completed: Yes
Hours: [Mon, Tue, Wed, Thu, Fri] 09:00 AM - 05:00 PM, [Sat, Sun] 12:00 AM - 11:59 PM
Accessibility: Some Criteria Met (P, EB, IB, PA)

### Normal

**Assisted Living Facility**

**Evergreen Village Supportive Living, LLC**
1701 Evergreen Blvd
Normal, IL 61761
Phone:(309) 452-7300
**NPI:1629247283**
Cultural Training Completed: No
Hours: [Mon, Tue, Wed, Thu, Fri] 08:00 AM - 05:00 PM
Other Language(s):English
Accessibility: Details Pending (P, EB, IB, PA)

## IL

### McLean

**Counselor**

**Schlink, Brittany, PC+**
Gender: Female
1302 Franklin Ave
Ste L500
Normal, IL 61761
Phone:(309) 451-8888
**NPI:1558226290**
Cultural Training Completed: Yes
Hours: [Mon, Tue, Wed, Thu, Fri] 08:00 AM - 05:00 PM
Accessibility: Details Pending (P, EB, IB, PA)

**Hospice Care, Community Based**

**OSF Hospice Eastern Region**
211 Landmark Dr
Ste D3
Normal, IL 61761
Phone:(309) 451-5925
**NPI:1013945583**
Website: https://www.osfhealthcare.org/
Cultural Training Completed: No
Hours: [Mon, Tue, Wed, Thu, Fri] 08:00 AM - 05:00 PM
Accessibility: Details Pending (P, EB, IB, PA)

**Skilled Nursing Facility**

**Arc At Normal Llc**
509 N Adelaide St
Normal, IL 61761
Phone:(309) 452-7468

## IL

### McLean

Skilled Nursing Facility

**Arc At Normal Llc**
**NPI:1467142174**
Cultural Training Completed: No
Hours: [Mon, Tue, Wed, Thu, Fri] 08:00 AM - 05:00 PM
Other Language(s):Spanish
Accessibility: Details Pending (P, EB, IB, PA)

**Loft Rehabilitation And Nursing Of Normal**
510 Broadway
Normal, IL 61761
Phone:(309) 452-4406
**NPI:1508334780**
Website: https://theloftrehab.com/
Cultural Training Completed: No
Hours: [Mon, Tue, Wed, Thu, Fri, Sat, Sun] 12:00 AM - 11:59 PM
Other Language(s):Spanish,French
Accessibility: Details Pending (P, EB, IB, PA)

### Menard

### Petersburg

Skilled Nursing Facility

**Heritage Health**
19130 Sunny Acres Rd
Petersburg, IL 62675
Phone:(217) 632-2334
**NPI:1497856785**

## IL

### Menard

Skilled Nursing Facility

**Heritage Health**
Website: https://www.fayettecountyhospital.org
Cultural Training Completed: No
Hours: [Mon, Tue, Wed, Thu, Fri] 08:00 AM - 05:00 PM
Other Language(s):English
Accessibility: Details Pending (P, EB, IB, PA)

### Montgomery

### Hillsboro

Community/Behavioral Health

**Montgomery County Health Department**
11191 Illinois Route 185
Hillsboro, IL 62049
Phone:(217) 532-2001
**NPI:1548393440**
Website: https://montgomeryco.com/
Cultural Training Completed: No
Hours: [Mon, Tue, Wed, Thu] 08:00 AM - 06:00 PM, Fri 08:00 AM - 05:00 PM
Other Language(s):English
Accessibility: Details Pending (P, EB, IB, PA)

## IL

### Montgomery

Community/Behavioral Health

**Montgomery County Health Department**
11191 Illinois Route 185
Hillsboro, IL 62049
Phone:(217) 532-2001
**NPI:1396058723**
Website: https://montgomeryco.com
Cultural Training Completed: No
Hours: [Mon, Tue, Wed, Thu, Fri] 08:00 AM - 05:00 PM
Accessibility: Details Pending (P, EB, IB, PA)

Skilled Nursing Facility

**Hillsboro Rehabilitation And Health Care Center, Llc**
1300 E Tremont St
Hillsboro, IL 62049
Phone:(217) 532-6191
**NPI:1356341226**
Website: https://hillsborobytutera.com
Cultural Training Completed: No
Hours: [Mon, Tue, Wed, Thu, Fri] 08:00 AM - 05:00 PM
Accessibility: Details Pending (P, EB, IB, PA)

## IL

### Montgomery

Skilled Nursing Facility

**Montgomery Nursing and Rehabilitation Venter**
9086 Illinois Route 127
Hillsboro, IL 62049
Phone:(217) 532-6126
**NPI:1922096320**
Website: http://www.heliahealthcare.com
Cultural Training Completed: No
Hours: [Mon, Tue, Wed, Thu, Fri, Sat, Sun] 12:00 AM - 11:59 PM
Other Language(s):English,Spanish
Accessibility: Details Pending (P, EB, IB, PA)

Transition Assistance Services

**HELP AT HOME**
217 S Main St
Hillsboro, IL 62049
Phone:(217) 675-7072
Cultural Training Completed: No
Hours: [Mon, Tue, Wed, Thu, Fri] 08:00 AM - 05:00 PM
Accessibility: Details Pending (P, EB, IB, PA)

### Litchfield

Assisted Living Facility

**Evergreen Litchfield, LP**
1015 E Tyler Ave

## IL

### Montgomery

#### Assisted Living Facility

**Evergreen Litchfield, LP**
Litchfield, IL 62056
Phone:(217) 324-1500
**NPI:1376798777**
Website: https://www.evergreenslc.com
Cultural Training Completed: No
Hours: [Mon, Tue, Wed, Thu, Fri] 08:00 AM - 05:00 PM
Other Language(s):English
Accessibility: Details Pending (P, EB, IB, PA)

#### Community/Behavioral Health

**Montgomery County Health Department**
317 W Union Ave
Litchfield, IL 62056
Phone:(217) 324-3430
**NPI:1548393440**
Website: https://montgomeryco.com/
Cultural Training Completed: No
Hours: [Mon, Tue, Wed, Thu, Fri] 08:00 AM - 05:00 PM
Accessibility: Details Pending (P, EB, IB, PA)

**Montgomery County Health Department**
317 W Union Ave
Litchfield, IL 62056

## IL

### Montgomery

#### Community/Behavioral Health

**Montgomery County Health Department**
Phone:(217) 324-3430
**NPI:1396058723**
Website: https://montgomeryco.com
Cultural Training Completed: No
Hours: [Mon, Tue, Wed, Thu, Fri] 08:00 AM - 05:00 PM
Accessibility: Details Pending (P, EB, IB, PA)

**Montgomery County Health Department**
1357 E Union Ave
Litchfield, IL 62056
Phone:(217) 324-3430
**NPI:1396058723**
Website: https://montgomeryco.com
Cultural Training Completed: No
Hours: [Mon, Fri] 08:00 AM - 05:00 PM, Tue 08:00 AM - 08:00 PM, [Wed, Thu] 08:00 AM - 06:00 PM
Accessibility: Some Criteria Met (P, EB, IB, PA)

#### Skilled Nursing Facility

**Heritage Health - Litchfield**
628 S Illinois Ave
Litchfield, IL 62056
Phone:(217) 324-2153

## IL

### Montgomery

#### Skilled Nursing Facility

**Heritage Health - Litchfield**
**NPI:1548251382**
Website: https://www.mhtlc.org
Cultural Training Completed: No
Hours: [Mon, Tue, Wed, Thu, Fri] 08:00 AM - 05:00 PM
Other Language(s):English
Accessibility: Details Pending (P, EB, IB, PA)

**Litchfield Health And Rehab Center Llc**
628 S Illinois Ave
Litchfield, IL 62056
Phone:(217) 324-2153
**NPI:1922798875**
Cultural Training Completed: No
Hours: [Mon, Tue, Wed, Thu, Fri, Sat, Sun] 12:00 AM - 11:59 PM
Other Language(s):Spanish
Accessibility: Details Pending (P, EB, IB, PA)

#### Transition Assistance Services

**Addus HomeCare**
514 W Union Ave
# A
Litchfield, IL 62056
Phone:(414) 831-8349
Cultural Training Completed: No

## IL

### Montgomery

#### Transition Assistance Services

**Addus HomeCare**
Hours: [Mon, Tue, Wed, Thu, Fri] 08:00 AM - 05:00 PM
Other Language(s):English
Accessibility: Details Pending (P, EB, IB, PA)

### Nokomis

#### Skilled Nursing Facility

**Nokomis Rehabilitation and Health Care Center**
505 Stevens St
Nokomis, IL 62075
Phone:(217) 563-7725
**NPI:1952399255**
Website: https://www.petersenhealthcare.net/
Cultural Training Completed: No
Hours: [Mon, Tue, Wed, Thu, Fri] 08:00 AM - 05:00 PM
Accessibility: Some Criteria Met (P, EB, IB, PA)

### Morgan

### Jacksonville

#### Assisted Living Facility

**The Pointe at Jacksonville LLC**
20 Jacksonville Pl
Jacksonville, IL 62650
Phone:(217) 245-5101
**NPI:1841846607**

## IL

### Morgan

#### Assisted Living Facility

**The Pointe at Jacksonville LLC**
Website: https://thepointeatjacksonville.com/
Cultural Training Completed: No
Hours: [Mon, Tue, Wed, Thu, Fri] 08:00 AM - 05:00 PM
Accessibility: Details Pending (P, EB, IB, PA)

#### Case Management

**Elm City Center**
1314 W Walnut St
Jacksonville, IL 62650
Phone:(217) 245-2350
**NPI:1902934102**
Website: http://elmcity.org/
Cultural Training Completed: No
Hours: [Mon, Tue, Wed, Thu, Fri] 08:00 AM - 05:00 PM
Accessibility: Details Pending (P, EB, IB, PA)

#### Counselor

**Genisio, Antonia J, LCPC+**
Gender: Female
559 N Westgate Ave
Jacksonville, IL 62650
Phone:(217) 525-1064
**NPI:1245961606**
Cultural Training Completed: Yes

## IL

### Morgan

#### Counselor

**Genisio, Antonia J, LCPC+**
Hours: [Mon, Tue, Wed, Thu, Fri] 08:00 AM - 05:00 PM
Accessibility: Some Criteria Met (P, EB, IB, PA)

**Skinner, Denise L, LCPC+**
Gender: Female
1300 Lincoln Ave
Jacksonville, IL 62650
Phone:(877) 505-4673
**NPI:1093203093**
Cultural Training Completed: Yes
Hours: [Mon, Tue, Wed, Thu, Fri] 08:00 AM - 05:00 PM
Other Language(s):English
Accessibility: Details Pending (P, EB, IB, PA)

**Vant, Megan E., LCPC#**
Gender: Female
425 E State St
Ste 100
Jacksonville, IL 62650
Phone:(217) 408-1195
**NPI:1043801574**
Cultural Training Completed: No
Hours: [Mon, Tue, Wed, Thu, Fri] 08:00 AM - 05:00 PM
Accessibility: Some Criteria Met (P, EB, IB, PA)

## IL

### Morgan

#### In Home Supportive Care

**Helping Hand At Home Services Inc**
1429 S Main St
Ste E
Jacksonville, IL 62650
Phone:(217) 245-2654
**NPI:1205361649**
Website: https://aginginplace.org/
Cultural Training Completed: No
Hours: [Mon, Tue, Wed, Thu, Fri] 08:00 AM - 05:00 PM
Accessibility: Details Pending (P, EB, IB, PA)

#### Skilled Nursing Facility

**Arcadia Care Jacksonville Llc**
1021 N Church St
Jacksonville, IL 62650
Phone:(217) 245-4174
**NPI:1225795107**
Cultural Training Completed: No
Hours: [Mon, Tue, Wed, Thu, Fri, Sat, Sun] 12:00 AM - 11:59 PM
Other Language(s):Spanish
Accessibility: Details Pending (P, EB, IB, PA)

**Jacksonville Care And Rehabilitation Center Llc**
1517 W Walnut St
Jacksonville, IL 62650
Phone:(217) 243-6451

## IL

### Morgan

#### Skilled Nursing Facility

**Jacksonville Care And Rehabilitation Center Llc**
**NPI:1952955189**
Website: https://www.jacksonville-snr.com
Cultural Training Completed: No
Hours: [Mon, Tue, Wed, Thu, Fri] 08:00 AM - 05:00 PM
Accessibility: Details Pending (P, EB, IB, PA)

**Prairie Village Healthcare Center Inc**
1024 W Walnut St
Jacksonville, IL 62650
Phone:(217) 245-5175
**NPI:1356486732**
Website: https://prairievillagehealthcare.com/
Cultural Training Completed: Yes
Hours: [Mon, Tue, Wed, Thu, Fri] 08:00 AM - 05:00 PM, [Sat, Sun] 12:00 AM - 11:59 PM
Other Language(s):Spanish
Accessibility: Details Pending (P, EB, IB, PA)

**The Grove Health And Rehab Center Llc**
873 Grove St
Jacksonville, IL 62650
Phone:(217) 479-3400
**NPI:1760172712**

## IL

### Morgan

#### Skilled Nursing Facility

**The Grove Health And Rehab Center Llc**
Cultural Training Completed: No
Hours: [Mon, Tue, Wed, Thu, Fri] 08:00 AM - 05:00 PM
Accessibility: Details Pending (P, EB, IB, PA)

### Moultrie

### Arthur

#### Skilled Nursing Facility

**The Arthur Home**
423 S Eberhardt Dr
Arthur, IL 61911
Phone:(217) 543-2103
**NPI:1194721969**
Website: https://eberhardtseniorcommunity.com/
Cultural Training Completed: No
Hours: [Mon, Tue, Wed, Thu, Fri] 08:00 AM - 05:00 PM, [Sat, Sun] 12:00 AM - 11:59 PM
Other Language(s):English
Accessibility: Details Pending (P, EB, IB, PA)

### Sullivan

#### Assisted Living Facility

**Petersen Health Network Llc**
20 Courtyard Blvd
Sullivan, IL 61951
Phone:(217) 728-4300

## IL

### Moultrie

#### Assisted Living Facility

**Petersen Health Network Llc**
**NPI:1598918385**
Website: https://www.petersenhealthcare.net/
Cultural Training Completed: No
Hours: [Mon, Tue, Wed, Thu, Fri] 08:00 AM - 05:00 PM
Accessibility: Details Pending (P, EB, IB, PA)

#### Community/Behavioral Health

**Moultrie County Counseling Center**
12 W Harrison St
Sullivan, IL 61951
Phone:(217) 728-4358
**NPI:1811025240**
Website: https://www.unitypoint.org
Cultural Training Completed: No
Hours: [Mon, Tue, Wed, Thu, Fri] 08:00 AM - 05:00 PM
Accessibility: Details Pending (P, EB, IB, PA)

#### Skilled Nursing Facility

**Eastview Terrace**
100 Eastview Pl
Sullivan, IL 61951
Phone:(217) 728-7367
**NPI:1700843448**

## IL

### Moultrie

#### Skilled Nursing Facility

**Eastview Terrace**
Cultural Training Completed: Yes
Hours: [Mon, Tue, Wed, Thu, Fri, Sat, Sun] 12:00 AM - 11:59 PM
Accessibility: Details Pending (P, EB, IB, PA)

**Eastview Terrace**
100 Eastview Pl
Sullivan, IL 61951
Phone:(217) 728-7367
**NPI:1700843448**
Cultural Training Completed: No
Hours: [Mon, Tue, Wed, Thu, Fri, Sat, Sun] 12:00 AM - 11:59 PM
Other Language(s):English
Accessibility: Details Pending (P, EB, IB, PA)

**Mason Point**
1 Masonic Way
Sullivan, IL 61951
Phone:(217) 728-4394
**NPI:1194703702**
Website: https://www.petersenhealthcare.net
Cultural Training Completed: No
Hours: [Mon, Tue, Wed, Thu, Fri, Sat, Sun] 12:00 AM - 11:59 PM
Other Language(s):English

## IL

### Moultrie

#### Skilled Nursing Facility

**Mason Point**
Accessibility: Details Pending (P, EB, IB, PA)

**Sullivan Rehabilitation & Health Care Center**
11 Hawthorne Ln
Sullivan, IL 61951
Phone:(217) 728-4327
**NPI:1417913583**
Cultural Training Completed: Yes
Hours: [Mon, Tue, Wed, Thu, Fri, Sat, Sun] 12:00 AM - 11:59 PM
Accessibility: Details Pending (P, EB, IB, PA)

### Piatt

### Bement

#### Skilled Nursing Facility

**Bement Health Care Center**
601 N Morgan St
Bement, IL 61813
Phone:(217) 678-2191
**NPI:1598721581**
Cultural Training Completed: Yes
Hours: [Mon, Tue, Wed, Thu, Fri, Sat, Sun] 12:00 AM - 11:59 PM
Accessibility: Details Pending (P, EB, IB, PA)

**Bement Health Care Center**
601 N Morgan St
Bement, IL 61813

## IL

### Piatt

**Skilled Nursing Facility**

**Bement Health Care Center**
Phone:(217) 678-2191
**NPI:1598721581**
Cultural Training Completed: No
Hours: [Mon, Tue, Wed, Thu, Fri, Sat, Sun] 12:00 AM - 11:59 PM
Other Language(s):English
Accessibility: Details Pending (P, EB, IB, PA)

### Monticello

**Assisted Living Facility**

**Maple Point**
1000 N Union Dr
Monticello, IL 61856
Phone:(217) 762-6600
**NPI:1336382332**
Website: https://www.piattcountynursinghome.org/
Cultural Training Completed: No
Hours: [Mon, Tue, Wed, Thu, Fri] 08:00 AM - 05:00 PM
Other Language(s):English
Accessibility: Details Pending (P, EB, IB, PA)

**Skilled Nursing Facility**

**Piatt County Nursing Home**
1111 N State St
Monticello, IL 61856
Phone:(217) 762-2506

## IL

### Piatt

**Skilled Nursing Facility**

**Piatt County Nursing Home**
**NPI:1295814556**
Website: https://www.piattcountynursinghome.org/
Cultural Training Completed: No
Hours: [Mon, Tue, Wed, Thu, Fri] 08:00 AM - 05:00 PM
Other Language(s):English
Accessibility: Details Pending (P, EB, IB, PA)

### Pike

### Barry

**Skilled Nursing Facility**

**Barry Healthcare And Senior Living Llc**
1313 Pratt St
Barry, IL 62312
Phone:(217) 335-2036
**NPI:1558075630**
Cultural Training Completed: No
Hours: [Mon, Tue, Wed, Thu, Fri, Sat, Sun] 12:00 AM - 11:59 PM
Accessibility: Details Pending (P, EB, IB, PA)

### Pittsfield

**Counselor**

**Krus, Cheryl A, LCPC+**
Gender: Female
320 N Madison St

## IL

### Pike

**Counselor**

**Krus, Cheryl A, LCPC+**
Pittsfield, IL 62363
Phone:(217) 285-9601
**NPI:1073176038**
Cultural Training Completed: Yes
Hours: [Mon, Tue, Wed, Thu, Fri] 08:00 AM - 05:00 PM
After Hours Phone Number:(217) 285-9601
Other Language(s):English
Accessibility: Details Pending (P, EB, IB, PA)

**Skilled Nursing Facility**

**Eastside Health Center**
1400 E Washington St
Pittsfield, IL 62363
Phone:(217) 285-4491
**NPI:1285672766**
Website: https://www.petersenhealthcare.net
Cultural Training Completed: No
Hours: [Mon, Tue, Wed, Thu, Fri, Sat, Sun] 12:00 AM - 11:59 PM
Other Language(s):English
Accessibility: Details Pending (P, EB, IB, PA)

**Pittsfield Manor**
610 Lowry St
Pittsfield, IL 62363
Phone:(217) 285-5200
**NPI:1992792147**

## IL

### Pike

**Skilled Nursing Facility**

**Pittsfield Manor**
Website: https://libertyvillageofpittsfield.com/
Cultural Training Completed: No
Hours: [Mon, Tue, Wed, Thu, Fri, Sat, Sun] 12:00 AM - 11:59 PM
Other Language(s):English,American Sign Language
Accessibility: Details Pending (P, EB, IB, PA)

### Sangamon

### Auburn

**Skilled Nursing Facility**

**Arcadia Care Auburn**
304 W Maple Ave
Auburn, IL 62615
Phone:(217) 438-6125
**NPI:1437821766**
Cultural Training Completed: No
Hours: [Mon, Tue, Wed, Thu, Fri, Sat, Sun] 12:00 AM - 11:59 PM
Other Language(s):Spanish
Accessibility: Details Pending (P, EB, IB, PA)

**Auburn Rehabilitation and Health Care Center**
304 W Maple Ave
Auburn, IL 62615
Phone:(217) 438-6125
**NPI:1821098211**

## IL

### Sangamon

#### Skilled Nursing Facility

**Auburn Rehabilitation and Health Care Center**
Website: https://www.mariondiagnosticcenter.com
Cultural Training Completed: No
Hours: [Mon, Tue, Wed, Thu, Fri, Sat, Sun] 12:00 AM - 11:59 PM
Other Language(s):English
Accessibility: Details Pending (P, EB, IB, PA)

### Sherman

#### Skilled Nursing Facility

**The Villas Senior Care Community**
100 Marian Pkwy
Sherman, IL 62684
Phone:(217) 744-2299
**NPI:1417957309**
Website: https://www.heritageofcare.com
Cultural Training Completed: No
Hours: [Mon, Tue, Wed, Thu, Fri] 08:00 AM - 05:00 PM
Other Language(s):English
Accessibility: Some Criteria Met (P, EB, IB, PA)

## IL

### Sangamon

### Springfield

#### Assisted Living Facility

**Springfield Supportive Living Center, LLC**
2034 E Clear Lake Ave
Springfield, IL 62703
Phone:(217) 522-8843
**NPI:1821129974**
Website: https://www.springfieldsupportiveliving.com/
Cultural Training Completed: No
Hours: [Mon, Tue, Wed, Thu, Fri] 08:00 AM - 05:00 PM
Other Language(s):English
Accessibility: Details Pending (P, EB, IB, PA)

**The Mary Bryant Home Association**
2960 Stanton St
Springfield, IL 62703
Phone:(217) 529-1611
**NPI:1255530945**
Cultural Training Completed: No
Hours: [Mon, Tue, Wed, Thu, Fri] 09:00 AM - 03:00 PM
Other Language(s):English
Accessibility: Details Pending (P, EB, IB, PA)

**Timberlake Senior Living**
2521 Empowerment Rd
Springfield, IL 62703
Phone:(217) 321-2100

## IL

### Sangamon

#### Assisted Living Facility

**Timberlake Senior Living**
Website: https://timberlakesl.com/
Cultural Training Completed: No
Hours: [Mon, Tue, Wed, Thu, Fri] 08:00 AM - 05:00 PM
Accessibility: Details Pending (P, EB, IB, PA)

**Timberlake Supportive Living**
2521 Empowerment Rd
Springfield, IL 62703
Phone:(217) 321-2100
**NPI:1851793285**
Website: https://timberlakesl.com
Cultural Training Completed: No
Hours: [Mon, Tue, Wed, Thu, Fri] 08:00 AM - 04:30 PM
Other Language(s):English
Accessibility: Details Pending (P, EB, IB, PA)

#### Community/Behavioral Health

**SpringHealth Behavioral Health and Integrated Care Illinois, LLC**
2535 Millikin Parkway
Springfield, IL 62704
Phone:(888) 515-1793
**NPI:1053724195**

## IL

### Sangamon

#### Community/Behavioral Health

**SpringHealth Behavioral Health and Integrated Care Illinois, LLC**
Website: https://springhealthbehavioral.com/
Cultural Training Completed: No
Hours: [Mon, Tue, Wed, Thu, Fri] 08:00 AM - 05:00 PM
Accessibility: Details Pending (P, EB, IB, PA)

#### Counselor

**Armstrong, Amanda A, LPC+**
Gender: Female
400 N 9th St
# 4
Springfield, IL 62702
Phone:(217) 545-8000
**NPI:1174987101**
Cultural Training Completed: No
Hours: [Mon, Tue, Wed, Thu, Fri] 08:00 AM - 04:30 PM
Other Language(s):English
Accessibility: Some Criteria Met (P, EB, IB, PA)

**Au, Edmund, LCPC+**
Gender: Male
2200 Lake Victoria Dr
Springfield, IL 62703
Phone:(855) 496-1830
**NPI:1588019558**

## IL

### Sangamon

#### Counselor

**Au, Edmund, LCPC**[+]
Cultural Training Completed: No
Hours: [Mon, Tue, Wed, Thu, Fri] 09:00 AM - 05:00 PM
Other Language(s):Chinese
Accessibility: Some Criteria Met (P, EB, IB, PA)

**Burnett, Kathryn Annette, LPC**[+]
Gender: Female
3225 Hedley Rd
Springfield, IL 62711
Phone:(217) 726-7300
**NPI:1609154590**
Cultural Training Completed: No
Hours: [Mon, Tue, Wed, Thu, Fri] 08:00 AM - 05:00 PM
After Hours Phone Number:(217) 726-7300
Other Language(s):English
Accessibility: Some Criteria Met (P, EB, IB, PA)

**Chase, Nathan, MA**[+]
Gender: Male
901 S 2nd St
Ste 201
Springfield, IL 62704
Phone:(423) 933-1666
**NPI:1346720711**
Cultural Training Completed: Yes

## IL

### Sangamon

#### Counselor

**Chase, Nathan, MA**[+]
Hours: [Mon, Tue, Wed, Thu, Fri] 08:00 AM - 06:00 PM
Accessibility: Details Pending (P, EB, IB, PA)

**Dutz, RaeAnne Michelle, MA**[#]
Gender: Female
3501 Old Jacksonville Rd
Springfield, IL 62711
Phone:(217) 960-8193
**NPI:1669239760**
Cultural Training Completed: No
Hours: [Mon, Tue, Wed, Thu, Fri] 08:00 AM - 05:00 PM
Accessibility: Some Criteria Met (P, EB, IB, PA)

**Edwards, David J, LCPC**[+]
Gender: Male
3132 Old Jacksonville Rd
Ste 210
Springfield, IL 62704
Phone:(217) 862-0800
**NPI:1942396080**
Cultural Training Completed: No
Hours: [Mon, Tue, Wed, Thu, Fri] 08:00 AM - 05:00 PM
Accessibility: Some Criteria Met (P, EB, IB, PA)

## IL

### Sangamon

#### Counselor

**Ellison, Taryn L, LPC**[+]
Gender: Female
319 E Madison St
Ste 1F
Springfield, IL 62701
Phone:(217) 545-8000
**NPI:1942995675**
Cultural Training Completed: Yes
Hours: [Mon, Tue, Wed, Thu, Fri] 08:00 AM - 04:30 PM
Accessibility: Some Criteria Met (P, EB, IB, PA)

**Goldstein, Dawn R, LPC**[+]
Gender: Female
520 N 4th St
Springfield, IL 62702
Phone:(217) 545-8000
**NPI:1285110593**
Cultural Training Completed: No
Hours: [Mon, Tue, Wed, Thu, Fri] 08:00 AM - 05:00 PM
Accessibility: Some Criteria Met (P, EB, IB, PA)

**Hager, Lindsay, LCPC**[*]
Gender: Female
320 E Carpenter St
Springfield, IL 62702
Phone:(217) 788-3948
**NPI:1992133243**
Cultural Training Completed: Yes

## IL

### Sangamon

#### Counselor

**Hager, Lindsay, LCPC**[*]
Hours: [Mon, Tue, Wed, Thu, Fri] 08:00 AM - 05:00 PM
Accessibility: Some Criteria Met (P, EB, IB, PA)

**Harrison, Cheri R, LPC**[+]
Gender: Female
320 E Carpenter St
Springfield, IL 62702
Phone:(217) 788-3948
**NPI:1750458139**
Cultural Training Completed: Yes
Hours: [Mon, Tue, Wed, Thu, Fri] 08:00 AM - 05:00 PM
Other Language(s):English
Accessibility: Some Criteria Met (P, EB, IB, PA)

**Johnson, Alicia R, MS**[#]
Gender: Female
1100 E Lincolnshire Blvd
Springfield, IL 62703
Phone:(217) 960-8308
**NPI:1477061943**
Cultural Training Completed: No
Hours: [Mon, Tue, Wed, Thu, Fri] 08:00 AM - 05:00 PM
Accessibility: Some Criteria Met (P, EB, IB, PA)

## IL

### Sangamon

#### Counselor

**Johnson, Alicia R, MS#**
Gender: Female
1100 E Lincolnshire Blvd
Springfield, IL 62703
Phone:(217) 528-7541
**NPI:1477061943**
Cultural Training Completed: No
Hours: [Mon, Tue, Wed, Thu, Fri] 08:00 AM - 05:00 PM
Accessibility: Some Criteria Met (P, EB, IB, PA)

**Littleton, Tiisha S, LPC+**
Gender: Female
3225 Hedley Rd
Springfield, IL 62711
Phone:(217) 726-7300
**NPI:1740923267**
Cultural Training Completed: Yes
Hours: [Mon, Tue, Wed, Thu, Fri] 08:00 AM - 05:00 PM
Accessibility: Some Criteria Met (P, EB, IB, PA)

**Neely, Cassidy, LCPC#**
Gender: Female
520 N 4th St
Springfield, IL 62702
Phone:(217) 545-8000
**NPI:1669264701**
Cultural Training Completed: No
Hours: [Mon, Tue, Wed, Thu, Fri] 08:00 AM - 05:00 PM

## IL

### Sangamon

#### Counselor

**Neely, Cassidy, LCPC#**
Accessibility: Some Criteria Met (P, EB, IB, PA)

**Oldani, Gabrielle, PC#**
Gender: Female
1100 E Lincolnshire Blvd
Springfield, IL 62703
Phone:(217) 528-7541
**NPI:1326936733**
Cultural Training Completed: No
Hours: [Mon, Tue, Wed, Thu, Fri] 08:00 AM - 05:00 PM
Accessibility: Some Criteria Met (P, EB, IB, PA)

**Orear, Kaitlyn, MA+**
Gender: Female
4481 Ash Grove Dr
Ste B
Springfield, IL 62711
Phone:(217) 247-4421
**NPI:1992531693**
Cultural Training Completed: No
Hours: [Mon, Tue, Wed, Thu, Fri] 08:00 AM - 05:00 PM
Accessibility: Some Criteria Met (P, EB, IB, PA)

**Rhodes, Dorothy B, LPC+**
Gender: Female
901 N 1st St
Ste 225
Springfield, IL 62702
Phone:(217) 788-4065

## IL

### Sangamon

#### Counselor

**Rhodes, Dorothy B, LPC+**
**NPI:1316906209**
Cultural Training Completed: No
Hours: [Mon, Tue, Wed, Thu, Fri] 08:00 AM - 05:00 PM
Accessibility: Some Criteria Met (P, EB, IB, PA)

**Rogers, Teresa L, PC+**
Gender: Female
2239 E Cook St
Springfield, IL 62703
Phone:(217) 788-2300
**NPI:1568950814**
Cultural Training Completed: Yes
Hours: [Mon, Tue, Wed, Thu, Fri] 08:00 AM - 05:00 PM, Sat 09:00 AM - 01:00 PM
Accessibility: Details Pending (P, EB, IB, PA)

**Short, Kelcy S, LPC+**
Gender: Female
901 N 1st St
Ste 225
Springfield, IL 62702
Phone:(217) 788-4065
**NPI:1346488319**
Cultural Training Completed: No
Hours: [Mon, Tue, Wed, Thu, Fri] 08:00 AM - 05:00 PM
After Hours Phone Number:(217) 788-4065

## IL

### Sangamon

#### Counselor

**Short, Kelcy S, LPC+**
Other Language(s):English
Accessibility: Some Criteria Met (P, EB, IB, PA)

**Smith, Brandon Michael, MA#**
Gender: Male
1100 E Lincolnshire Blvd
Springfield, IL 62703
Phone:(217) 528-7541
**NPI:1063230456**
Cultural Training Completed: Yes
Hours: [Mon, Tue, Wed, Thu, Fri] 08:00 AM - 05:00 PM
Accessibility: Some Criteria Met (P, EB, IB, PA)

**Steere, Elizabeth, LCPC+**
Gender: Female
319 E Madison St
Ste 1F
Springfield, IL 62701
Phone:(217) 545-8000
**NPI:1245918960**
Cultural Training Completed: No
Hours: [Mon, Tue, Wed, Thu, Fri] 08:00 AM - 04:30 PM
Accessibility: Some Criteria Met (P, EB, IB, PA)

**Waters, Daniel S, LCPC+**
Gender: Male

## IL

### Sangamon

#### Counselor

**Waters, Daniel S, LCPC+**
901 N 1st St
Ste 225
Springfield, IL 62702
Phone:(217) 788-4065
**NPI:1699435438**
Cultural Training Completed: No
Hours: [Mon, Tue, Wed, Thu, Fri] 08:00 AM - 05:00 PM
Accessibility: Some Criteria Met (P, EB, IB, PA)

#### Home Delivered Meals

**Senior Services of Central Illinois, Inc.**
701 W Mason St
Springfield, IL 62702
Phone:(217) 528-4035
Website: https://www.centralilseniors.org/
Cultural Training Completed: No
Hours: [Mon, Tue, Wed, Thu, Fri] 08:30 AM - 05:00 PM
Other Language(s):English
Accessibility: Details Pending (P, EB, IB, PA)

#### Home Health

**Memorial Home Services**
720 N Bond St
Springfield, IL 62702
Phone:(312) 567-2000

## IL

### Sangamon

#### Home Health

**Memorial Home Services**
**NPI:1982607123**
Website: https://www.memorialhomeservices.com/
Cultural Training Completed: No
Hours: [Mon, Tue, Wed, Thu, Fri] 08:00 AM - 05:00 PM
Other Language(s):English
Accessibility: Details Pending (P, EB, IB, PA)

**Memorial Home Services, NFP**
701 North 1st Street
Springfield, IL 62781
Phone:(217) 788-4663
**NPI:1982607123**
Website: https://www.memorialhomeservices.com/
Cultural Training Completed: No
Hours: [Mon, Tue, Wed, Thu, Fri] 08:00 AM - 05:00 PM
Accessibility: Some Criteria Met (P, EB, IB, PA)

**Memorial Home Services, NFP**
701 North First Steet
Springfield, IL 62781
Phone:(217) 788-4663
**NPI:1982607123**

## IL

### Sangamon

#### Home Health

**Memorial Home Services, NFP**
Website: https://www.memorialhomeservices.com/
Cultural Training Completed: No
Hours: [Mon, Tue, Wed, Thu, Fri] 08:00 AM - 04:30 PM
Other Language(s):English
Accessibility: Some Criteria Met (P, EB, IB, PA)

#### Hospice Care, Community Based

**Avalon Hospice of Springfield**
2815 Old Jacksonville Rd
Ste 202
Springfield, IL 62704
Phone:(217) 525-6200
**NPI:1811393564**
Website: https://www.dupagehealth.org
Cultural Training Completed: No
Hours: [Mon, Tue, Wed, Thu, Fri] 08:00 AM - 05:00 PM
Accessibility: Some Criteria Met (P, EB, IB, PA)

**Memorial Home Services**
720 N Bond St
Springfield, IL 62702
Phone:(847) 983-1400

## IL

### Sangamon

#### Hospice Care, Community Based

**Memorial Home Services**
**NPI:1003935560**
Website: https://www.memorialhomeservices.com/
Cultural Training Completed: No
Hours: [Mon, Tue, Wed, Thu, Fri] 08:00 AM - 05:00 PM
Other Language(s):English
Accessibility: Details Pending (P, EB, IB, PA)

**Memorial Home Services, NFP**
701 North First Steet
Springfield, IL 62781
Phone:(217) 788-4663
**NPI:1003935560**
Website: https://www.memorialhomeservices.com/
Cultural Training Completed: No
Hours: [Mon, Tue, Wed, Thu, Fri] 08:00 AM - 04:30 PM
Other Language(s):English
Accessibility: Some Criteria Met (P, EB, IB, PA)

**Memorial Home Services, NFP**
701 North 1st Street
Springfield, IL 62781
Phone:(217) 788-4663

## IL

### Sangamon

#### Hospice Care, Community Based

**Memorial Home Services, NFP**
**NPI:1003935560**
Website: https://www.memorialhomeservices.com/
Cultural Training Completed: No
Hours: [Mon, Tue, Wed, Thu, Fri] 08:00 AM - 05:00 PM
Accessibility: Some Criteria Met (P, EB, IB, PA)

#### Skilled Nursing Facility

**Arcadia Care on the Hill, LLC**
555 W Carpenter St
Springfield, IL 62702
Phone:(217) 525-1880
**NPI:1023869914**
Cultural Training Completed: No
Hours: [Mon, Tue, Wed, Thu, Fri, Sat, Sun] 12:00 AM - 11:59 PM
Other Language(s):Spanish,American Sign Language
Accessibility: Details Pending (P, EB, IB, PA)

**Avenues At Arcadia Springfield Llc**
525 S Martin Luther King Jr Dr
Springfield, IL 62703
Phone:(217) 789-1680
**NPI:1417614397**

## IL

### Sangamon

#### Skilled Nursing Facility

**Avenues At Arcadia Springfield Llc**
Cultural Training Completed: No
Hours: [Mon, Tue, Wed, Thu, Fri, Sat, Sun] 12:00 AM - 11:59 PM
Accessibility: Details Pending (P, EB, IB, PA)

**Heritage Health - Springfield**
900 N Rutledge St
Springfield, IL 62702
Phone:(217) 789-0930
**NPI:1750372595**
Cultural Training Completed: No
Hours: [Mon, Tue, Wed, Thu, Fri] 08:00 AM - 05:00 PM
Other Language(s):English
Accessibility: Details Pending (P, EB, IB, PA)

**Rutledge-Regency Operations LLC**
2120 W Washington St
Springfield, IL 62702
Phone:(217) 793-4880
**NPI:1053557009**
Cultural Training Completed: No
Hours: [Mon, Tue, Wed, Thu, Fri] 08:00 AM - 05:00 PM
Other Language(s):English

## IL

### Sangamon

#### Skilled Nursing Facility

**Rutledge-Regency Operations LLC**
Accessibility: Details Pending (P, EB, IB, PA)

**The Bridge Care Suites**
3089 Old Jacksonville Rd
Springfield, IL 62704
Phone:(217) 787-0000
**NPI:1447592118**
Cultural Training Completed: Yes
Hours: [Mon, Tue, Wed, Thu, Fri, Sat, Sun] 12:00 AM - 11:59 PM
Other Language(s):Spanish
Accessibility: Details Pending (P, EB, IB, PA)

#### Transition Assistance Services

**Addus HomeCare**
2937 W White Oaks Dr Ste A
Springfield, IL 62704
Phone:(217) 585-6693
Cultural Training Completed: No
Hours: [Mon, Tue, Wed, Thu, Fri] 08:00 AM - 05:00 PM
Other Language(s):English
Accessibility: Details Pending (P, EB, IB, PA)

## IL

### Sangamon

#### Transition Assistance Services

**HELP AT HOME**
919 S Spring St
Springfield, IL 62704
Phone:(217) 585-1558
Cultural Training Completed: No
Hours: [Mon, Tue, Wed, Thu, Fri] 08:00 AM - 05:00 PM
Accessibility: Details Pending (P, EB, IB, PA)

#### Voluntary or Charitable

**The Center for Youth and Family Solutions**
1630 S State St
Springfield, IL 62704
Phone:(217) 528-3694
**NPI:1134463052**
Cultural Training Completed: No
Hours: [Mon, Tue, Wed, Thu, Fri] 09:00 AM - 05:00 PM
Accessibility: Some Criteria Met (P, EB, IB, PA)

### Schuyler

### Rushville

#### Nursing Facility/Intermediate Care Facility

**Rushville Nursing And Rehabilitation Center Llc**
135 S Morgan St
Rushville, IL 62681
Phone:(217) 322-3201

## IL

### Schuyler

Nursing Facility/Intermediate Care Facility

**Rushville Nursing And Rehabilitation Center Llc**
**NPI:1679959357**
Cultural Training Completed: No
Hours: [Mon, Tue, Wed, Thu, Fri, Sat, Sun] 12:00 AM - 11:59 PM
Other Language(s):English
Accessibility: Some Criteria Met (I P, I EB, I IB, I PA)

### Shelby

### Moweaqua

Skilled Nursing Facility

**Moweaqua Rehabilitation and Health Care Center**
525 S Macon St
Moweaqua, IL 62550
Phone:(217) 768-3951
**NPI:1790800654**
Website: https://www.locuststreetresourcecenter.org
Cultural Training Completed: No
Hours: [Mon, Tue, Wed, Thu, Fri, Sat, Sun] 12:00 AM - 11:59 PM
Other Language(s):English
Accessibility: Details Pending (P P, P EB, P IB, P PA)

## IL

### Shelby

### Shelbyville

Community/Behavioral Health

**Shelby County Community Service Inc**
314 N Cedar St
Shelbyville, IL 62565
Phone:(217) 774-2113
**NPI:1568518629**
Website: https://www.sccsil.org/
Cultural Training Completed: No
Hours: [Mon, Tue, Wed, Thu, Fri] 08:00 AM - 05:00 PM
Accessibility: Details Pending (P P, P EB, P IB, P PA)

**Shelby County Community Services, Inc**
1810 W South 3rd St
Shelbyville, IL 62565
Phone:(217) 774-5587
**NPI:1568518629**
Website: https://www.sccsil.org/
Cultural Training Completed: No
Hours: [Mon, Tue, Wed, Thu, Fri] 08:00 AM - 05:00 PM
Accessibility: Details Pending (P P, P EB, P IB, P PA)

## IL

### Shelby

Skilled Nursing Facility

**Shelbyviille Rehabilitation & Health Care Center**
2116 W South 3rd St
Shelbyville, IL 62565
Phone:(217) 774-2128
**NPI:1518990704**
Website: https://www.petersenhealthcare.net
Cultural Training Completed: No
Hours: [Mon, Tue, Wed, Thu, Fri] 08:00 AM - 05:00 PM
Accessibility: Some Criteria Met (I P, I EB, P IB, I PA)

**Shelbyville Manor**
1111 W North 12th St
Shelbyville, IL 62565
Phone:(217) 774-2111
**NPI:1851387260**
Website: https://seminaryvillage.com
Cultural Training Completed: No
Hours: [Mon, Tue, Wed, Thu, Fri, Sat, Sun] 12:00 AM - 11:59 PM
Other Language(s):English
Accessibility: Details Pending (P P, P EB, P IB, P PA)

**Shelbyville Rehabilitation & Health Care Center**
2116 W South 3rd St
Shelbyville, IL 62565

## IL

### Shelby

Skilled Nursing Facility

**Shelbyville Rehabilitation & Health Care Center**
Phone:(217) 774-2128
**NPI:1518990704**
Cultural Training Completed: Yes
Hours: [Mon, Tue, Wed, Thu, Fri, Sat, Sun] 12:00 AM - 11:59 PM
Accessibility: Some Criteria Met (I P, I EB, P IB, I PA)

### Vermilion

### Danville

Assisted Living Facility

**Bowman Estates Of Danville**
1968 N Bowman Avenue Rd
Danville, IL 61832
Phone:(217) 431-4200
**NPI:1578757605**
Website: https://www.gardant.com/
Cultural Training Completed: No
Hours: [Mon, Tue, Wed, Thu, Fri, Sat, Sun] 12:00 AM - 11:59 PM
Other Language(s):English
Accessibility: Some Criteria Met (I P, I EB, I IB, I PA)

## IL

### Vermilion

#### Case Management

**Crosspoint Human Services**
1210 Holiday Dr
Danville, IL 61832
Phone:(217) 431-1785
**NPI:1124315379**
Cultural Training Completed: No
Hours: [Mon, Tue, Wed, Thu, Fri] 08:00 AM - 05:00 PM
Accessibility: Details Pending (P, EB, IB, PA)

**Crosspoint Human Services**
1101 Holiday Dr
Danville, IL 61832
Phone:(217) 443-4622
**NPI:1215224464**
Website: https://www.crosspointhumanservices.org/
Cultural Training Completed: No
Hours: [Mon, Tue, Wed, Thu, Fri] 08:00 AM - 05:00 PM
Other Language(s):English
Accessibility: Some Criteria Met (P, EB, IB, PA)

#### Community/Behavioral Health

**Crosspoint Human Service**
210 Avenue C
Danville, IL 61832
Phone:(217) 442-3200
**NPI:1538254214**

## IL

### Vermilion

#### Community/Behavioral Health

**Crosspoint Human Service**
Website: http://www.crosspointhumanservices.org/
Cultural Training Completed: No
Hours: [Mon, Tue, Wed, Thu, Fri] 08:00 AM - 05:00 PM
Accessibility: Details Pending (P, EB, IB, PA)

**Crosspoint Human Services**
309 N Logan Ave
Danville, IL 61832
Phone:(217) 431-1784
**NPI:1538254214**
Website: http://www.crosspointhumanservices.org/
Cultural Training Completed: No
Hours: [Mon, Tue, Wed, Thu, Fri] 08:00 AM - 05:00 PM
Accessibility: Details Pending (P, EB, IB, PA)

**Crosspoint Human Services**
2 E English St
Danville, IL 61832
Phone:(217) 446-4725
**NPI:1225325475**
Cultural Training Completed: No

## IL

### Vermilion

#### Community/Behavioral Health

**Crosspoint Human Services**
Hours: [Mon, Tue, Wed, Thu, Fri] 08:00 AM - 05:00 PM
Other Language(s):English
Accessibility: Some Criteria Met (P, EB, IB, PA)

**Crosspoint Human Services**
317 N Franklin St
Danville, IL 61832
Phone:(217) 446-3545
**NPI:1538456819**
Cultural Training Completed: No
Hours: [Mon, Tue, Wed, Thu, Fri] 08:00 AM - 05:00 PM
Other Language(s):English
Accessibility: Some Criteria Met (P, EB, IB, PA)

**Crosspoint Human Services**
309 N Logan Ave
Danville, IL 61832
Phone:(217) 431-1784
**NPI:1134416381**
Website: http://www.crosspointhumanservices.org
Cultural Training Completed: No
Hours: [Mon, Tue, Wed, Thu, Fri] 08:00 AM - 05:00 PM

## IL

### Vermilion

#### Community/Behavioral Health

**Crosspoint Human Services**
Other Language(s):English
Accessibility: Some Criteria Met (P, EB, IB, PA)

**Crosspoint Human Services**
210 Avenue C
Danville, IL 61832
Phone:(217) 442-3200
**NPI:1871674101**
Website: https://www.iroquoismhc.com
Cultural Training Completed: No
Hours: [Mon, Tue, Wed, Thu, Fri] 08:00 AM - 05:00 PM
Accessibility: Details Pending (P, EB, IB, PA)

#### Counselor

**Dash, Margie Lene, LCPC+**
Gender: Female
47 S Crawford St
Danville, IL 61832
Phone:(217) 799-1124
**NPI:1629280409**
Cultural Training Completed: No
Hours: [Mon, Tue, Wed, Thu, Fri] 08:00 AM - 06:00 PM, Sat 09:00 AM - 12:00 PM
After Hours Phone Number:(217) 274-7202

## IL

### Vermilion

#### Counselor

**Dash, Margie Lene, LCPC+**
Other Language(s):English
Accessibility: Some Criteria Met (P, EB, IB, PA)

**Morris, Brittany T, LPC+**
Gender: Female
309 N Logan Ave
Danville, IL 61832
Phone:(217) 431-1784
**NPI:1538827548**
Cultural Training Completed: Yes
Hours: [Mon, Tue, Wed, Thu, Fri] 08:00 AM - 05:00 PM
Accessibility: Details Pending (P, EB, IB, PA)

**Oliver, Vicky, LCPC+**
Gender: Female
516 W Madison St
Ste 301
Danville, IL 61832
Phone:(217) 431-7700
**NPI:1639636749**
Cultural Training Completed: No
Hours: [Mon, Tue, Wed, Thu, Fri] 08:00 AM - 05:00 PM
Other Language(s):English
Accessibility: Details Pending (P, EB, IB, PA)

## IL

### Vermilion

#### Skilled Nursing Facility

**Accolade Healthcare Of Danville Llc**
801 N Logan Ave
Danville, IL 61832
Phone:(217) 443-3106
**NPI:1669083655**
Cultural Training Completed: No
Hours: [Mon, Tue, Wed, Thu, Fri, Sat, Sun] 12:00 AM - 11:59 PM
Other Language(s):English,American Sign Language,Spanish
Accessibility: Details Pending (P, EB, IB, PA)

**Danville Operations LLC**
1701 N Bowman Avenue Rd
Danville, IL 61832
Phone:(847) 262-3800
**NPI:1932739497**
Cultural Training Completed: No
Hours: [Mon, Tue, Wed, Thu, Fri] 08:00 AM - 05:00 PM
Accessibility: Details Pending (P, EB, IB, PA)

**Goldwater Care Danville Llc**
620 Warrington Ave
Danville, IL 61832
Phone:(217) 446-0660
**NPI:1497445910**
Cultural Training Completed: No

## IL

### Vermilion

#### Skilled Nursing Facility

**Goldwater Care Danville Llc**
Hours: [Mon, Tue, Wed, Thu, Fri, Sat, Sun] 12:00 AM - 11:59 PM
Other Language(s):American Sign Language,Spanish
Accessibility: Details Pending (P, EB, IB, PA)

**Goldwater Care Danville Llc**
620 Warrington Ave
Danville, IL 61832
Phone:(217) 446-0660
**NPI:1114617636**
Cultural Training Completed: No
Hours: [Mon, Tue, Wed, Thu, Fri, Sat, Sun] 12:00 AM - 11:59 PM
Accessibility: Details Pending (P, EB, IB, PA)

**Hawthorne Inn of Danville**
3222 Independence Dr
Danville, IL 61832
Phone:(217) 431-8720
**NPI:1649251059**
Cultural Training Completed: No
Hours: [Mon, Tue, Wed, Thu, Fri] 08:00 AM - 05:00 PM, [Sat, Sun] 12:00 AM - 11:59 PM
Other Language(s):English

## IL

### Vermilion

#### Skilled Nursing Facility

**Hawthorne Inn of Danville**
Accessibility: Details Pending (P, EB, IB, PA)

### Hoopeston

#### Community/Behavioral Health

**Iroquois Mental Health Center**
801 E Orange St
Hoopeston, IL 60942
Phone:(815) 432-5241
**NPI:1174804397**
Website: https://carle.org/
Cultural Training Completed: No
Hours: [Mon, Tue, Wed, Thu, Fri] 08:00 AM - 05:00 PM
Accessibility: Some Criteria Met (P, EB, IB, PA)

**Iroquois Mental Health Center**
701 E Orange St
Hoopeston, IL 60942
Phone:(815) 432-5241
**NPI:1063791960**
Cultural Training Completed: No
Hours: [Mon, Tue, Wed, Thu, Fri] 08:00 AM - 05:00 PM
Accessibility: Some Criteria Met (P, EB, IB, PA)

## IL

### Vermilion

#### Counselor

**Beard, Todd, LCPC+**
Gender: Male
701 E Orange St
Hoopeston, IL 60942
Phone:(217) 283-5531
**NPI:1851527873**
Cultural Training Completed: No
Hours: [Mon, Tue, Wed, Thu, Fri] 08:00 AM - 05:00 PM
Accessibility: Some Criteria Met (P, EB, IB, PA)

**Lam, Cindy L, LCPC+**
Gender: Female
701 E Orange St
Hoopeston, IL 60942
Phone:(217) 283-5531
**NPI:1396822276**
Cultural Training Completed: No
Hours: [Mon, Tue, Wed, Thu, Fri] 08:00 AM - 05:00 PM
Accessibility: Some Criteria Met (P, EB, IB, PA)

#### Skilled Nursing Facility

**Heritage Health Hoopeston**
423 N Dixie Hwy
Hoopeston, IL 60942
Phone:(217) 283-8247
**NPI:1881636603**
Website: https://www.heritageofcare.com/
Cultural Training Completed: No

## IL

### Vermilion

#### Skilled Nursing Facility

**Heritage Health Hoopeston**
Hours: [Mon, Tue, Wed, Thu, Fri] 08:00 AM - 05:00 PM
Other Language(s):English
Accessibility: Details Pending (P, EB, IB, PA)

### Potomac

#### Counselor

**Remole, Michael, LCMHC+**
Gender: Male
7757 US Route 136
Potomac, IL 61865
Phone:(217) 488-8006
**NPI:1861918492**
Cultural Training Completed: No
Hours: [Mon, Tue, Wed, Thu, Fri] 08:00 AM - 05:00 PM
Accessibility: Details Pending (P, EB, IB, PA)

### Rossville

#### Community/Behavioral Health

**Iroquois Mental Health Center**
619 N Chicago St
Rossville, IL 60963
Phone:(815) 432-5241
**NPI:1467820845**
Cultural Training Completed: No

## IL

### Vermilion

#### Community/Behavioral Health

**Iroquois Mental Health Center**
Hours: [Mon, Tue, Wed, Thu] 08:00 AM - 09:00 PM, [Fri, Sat] 08:00 AM - 05:00 PM
Other Language(s):English
Accessibility: Details Pending (P, EB, IB, PA)

# Pharmacy Information

INTENTIONALLY LEFT BLANK

## IL

### Adams

#### GOLDEN

Pharmacy: Retail

**DENMAN COUNTRY DRUG**

102 PRAIRIE MILLS RD
GOLDEN, IL 62339
Phone:(217) 696-2820
Fax: (217) 696-2821
**NPI:1629099197**
Hours: [Mon, Tue, Wed, Thu, Fri] 09:00 AM - 05:00 PM
Other Language(s):English

#### QUINCY

Pharmacy: Retail

**BLESSING HEALTH SPECIALTY PHAR**

1005 BROADWAY ST RM 1952-304
QUINCY, IL 62301
Phone:(217) 277-3525
Fax: (217) 277-3526
**NPI:1689378523**
Hours: [Mon, Tue, Wed, Thu, Fri] 08:00 AM - 05:00 PM
Other Language(s):English

**BROWN DRUG**

1121 MAINE ST
QUINCY, IL 62301
Phone:(217) 228-6400
Fax: (217) 228-6423
**NPI:1790868636**
Hours: [Mon, Tue, Wed, Thu, Fri] 07:00 AM - 07:30 PM, Sat 08:30 AM - 05:00 PM
Other Language(s):English

**CVS #08636**

436 N 30TH ST
QUINCY, IL 62301
Phone:(217) 224-2828
Fax: (217) 224-3608
**NPI:1184665051**
Hours: [Mon, Tue, Wed, Thu, Fri] 08:00 AM - 09:00 PM, Sat 09:00 AM - 06:00 PM, Sun 09:00 AM - 05:00 PM

**CVS #17885**

3701 BROADWAY ST
QUINCY, IL 62305
Phone:(217) 640-5576
Fax: (401) 735-1080
**NPI:1053004325**
Hours: [Mon, Tue, Wed, Thu, Fri] 10:00 AM - 06:00 PM, Sat 12:00 PM - 05:00 PM

**HY-VEE PHARMACY #1533**

1400 HARRISON ST
QUINCY, IL 62301
Phone:(217) 222-2930
Fax: (217) 221-9135
**NPI:1134158934**
Hours: [Mon, Tue, Wed, Thu, Fri] 08:00 AM - 08:00 PM, Sat 09:00 AM - 06:00 PM, Sun 10:00 AM - 06:00 PM
Other Language(s):English

**HY-VEE PHARMACY #1534**

3700 BROADWAY ST
QUINCY, IL 62305
Phone:(217) 224-7555
Fax: (217) 228-0352
**NPI:1750310579**
Hours: [Mon, Tue, Wed, Thu, Fri] 08:00 AM - 08:00 PM, Sat 09:00 AM - 06:00 PM, Sun 10:00 AM - 04:00 PM
Other Language(s):English

**ILLINI HEALTH SERVICES PHARMAC**

1005 BROADWAY ST RM 1970-107
QUINCY, IL 62301
Phone:(217) 214-5802
Fax: (217) 214-5804
**NPI:1336810431**
Hours: [Mon, Tue, Wed, Thu, Fri] 08:30 AM - 05:00 PM
Other Language(s):English

**SAM'S CLUB #4999**

700 N 54TH ST
QUINCY, IL 62305
Phone:(217) 222-6682
Fax: (217) 222-7445
**NPI:1881841690**
Hours: [Mon, Tue, Wed, Thu, Fri] 09:00 AM - 07:00 PM, Sat 09:00 AM - 06:00 PM
Other Language(s):English

**WAL-MART #1454**

5211 BROADWAY ST
QUINCY, IL 62305
Phone:(217) 228-2331
Fax: (217) 228-2339
**NPI:1427076934**
Hours: [Mon, Tue, Wed, Thu, Fri, Sat] 09:00 AM - 07:00 PM, Sun 10:00 AM - 06:00 PM
Other Language(s):English

**WALGREENS #15249**

1723 BROADWAY ST
QUINCY, IL 62301
Phone:(217) 222-0792
Fax: (217) 222-1065
**NPI:1811902950**
Hours: [Mon, Tue, Wed, Thu, Fri] 08:00 AM - 08:00 PM, Sat 09:00 AM - 06:00 PM, Sun 10:00 AM - 06:00 PM
Other Language(s):English

## IL

### Brown

#### MOUNT STERLING

Pharmacy: Retail

**MORELAND AND DEVITT**

200 PITTSFIELD RD STE B
MOUNT STERLING, IL 62353
Phone:(217) 773-2020

## IL

### Brown

Pharmacy: Retail

Fax: (217) 773-2832
**NPI:1447354485**
Hours: [Mon, Tue, Wed, Thu, Fri] 08:30 AM - 05:30 PM, Sat 08:30 AM - 12:00 PM
Other Language(s):English,Spanish

## IL

### Cass

### BEARDSTOWN

Pharmacy

**MORELAND AND DEVITT PHARMACY**

201 S STATE ST
BEARDSTOWN, IL 62618
Phone:(217) 909-4333
Fax: (217) 909-4494
**NPI:1235506106**
Hours: [Mon, Tue, Wed, Thu, Fri] 09:00 AM - 06:00 PM, Sat 09:00 AM - 01:00 PM
Other Language(s):English,Spanish

Pharmacy: Retail

**MORELAND AND DEVITT PHARMACY**

201 S STATE ST
BEARDSTOWN, IL 62618
Phone:(217) 909-4333

## IL

### Cass

Pharmacy: Retail

Fax: (217) 909-4494
**NPI:1235506106**
Hours: [Mon, Tue, Wed, Thu, Fri] 09:00 AM - 06:00 PM, Sat 09:00 AM - 01:00 PM
Other Language(s):English,Spanish

**WAL-MART #1451**

100 LINCOLN AVE
BEARDSTOWN, IL 62618
Phone:(217) 323-1327
Fax: (217) 323-1329
**NPI:1023035391**
Hours: [Mon, Tue, Wed, Thu, Fri, Sat] 09:00 AM - 07:00 PM, Sun 10:00 AM - 06:00 PM
Other Language(s):English

### VIRGINIA

Pharmacy: Retail

**MORELAND AND DEVITT PHARMACY**

118 E BEARDSTOWN ST
VIRGINIA, IL 62691
Phone:(217) 452-3301
Fax: (217) 452-7532
**NPI:1134671324**
Hours: [Mon, Tue, Wed, Thu, Fri] 10:00 AM - 05:00 PM
Other Language(s):English,Spanish

## IL

### Champaign

### CHAMPAIGN

Pharmacy: Retail

**CARLE RX CURTIS**

1701 CURTIS RD STE 1024
CHAMPAIGN, IL 61822
Phone:(217) 365-5400
Fax: (217) 365-5490
**NPI:1487372918**
Hours: [Mon, Tue, Wed, Thu, Fri] 08:00 AM - 12:00 AM, [Sat, Sun] 09:00 AM - 12:00 AM
Other Language(s):English

**COSTCO #1384**

2002 N NEIL ST
CHAMPAIGN, IL 61820
Phone:(217) 600-6548
Fax: (217) 600-6539
**NPI:1982217345**
Hours: [Mon, Tue, Wed, Thu, Fri] 09:00 AM - 07:00 PM, Sat 09:00 AM - 06:00 PM
Other Language(s):English

**CVS #08683**

107 W GREEN ST
CHAMPAIGN, IL 61820
Phone:(217) 355-8123
Fax: (217) 355-8688
**NPI:1285675157**
Hours: [Mon, Tue, Wed, Thu, Fri] 08:00 AM - 10:00 PM, Sat 09:00

## IL

### Champaign

Pharmacy: Retail

AM - 06:00 PM, Sun 10:00 AM - 06:00 PM

**CVS #16362**

2102 N PROSPECT AVE
CHAMPAIGN, IL 61822
Phone:(217) 355-3345
Fax: (217) 693-6110
**NPI:1861414674**
Hours: [Mon, Tue, Wed, Thu, Fri] 10:00 AM - 06:00 PM, Sat 12:00 PM - 05:00 PM, Sun 11:00 AM - 05:00 PM
Other Language(s):English

**CVS #18078**

109 N MATTIS AVE
CHAMPAIGN, IL 61821
Phone:(217) 351-8497
Fax: (217) 351-8056
**NPI:1376579623**
Hours: [Mon, Tue, Wed, Thu, Fri] 06:00 AM - 06:00 PM, Sat 09:00 AM - 06:00 PM, Sun 10:00 AM - 04:00 PM

**MEIJER PHARMACY #146**

2401 N PROSPECT AVE
CHAMPAIGN, IL 61822
Phone:(217) 353-4010
Fax: (217) 353-4065
**NPI:1215207006**
Hours: [Mon, Tue, Wed, Thu, Fri] 09:00 AM -

## IL

### Champaign

Pharmacy: Retail

08:00 PM, [Sat, Sun] 10:00 AM - 06:00 PM
Other Language(s):English

**PROMISE HEALTHCARE PHARMACY**

819 BLOOMINGTON RD
CHAMPAIGN, IL 61820
Phone:(217) 600-7007
Fax: (877) 816-9949
**NPI:1376384560**
Hours: [Mon, Tue, Wed, Thu, Fri] 09:00 AM - 05:00 PM
Other Language(s):English,Spanish

**SAM'S CLUB #8197**

915 W MARKETVIEW DR
CHAMPAIGN, IL 61822
Phone:(217) 352-1987
Fax: (217) 352-2356
**NPI:1669499950**
Hours: [Mon, Tue, Wed, Thu, Fri] 09:00 AM - 07:00 PM, Sat 09:00 AM - 06:00 PM
Other Language(s):English

**WAL-MART #1734**

2610 N PROSPECT AVE
CHAMPAIGN, IL 61822
Phone:(217) 352-1490

## IL

### Champaign

Pharmacy: Retail

Fax: (217) 352-4663
**NPI:1871510156**
Hours: [Mon, Tue, Wed, Thu, Fri, Sat] 09:00 AM - 07:00 PM, Sun 10:00 AM - 06:00 PM
Other Language(s):English

**WALGREENS #04409**

1713 W SPRINGFIELD AVE
CHAMPAIGN, IL 61821
Phone:(217) 356-2529
Fax: (217) 356-1423
**NPI:1689689705**
Hours: [Mon, Tue, Wed, Thu, Fri] 09:00 AM - 09:00 PM, Sat 09:00 AM - 06:00 PM, Sun 10:00 AM - 06:00 PM
Other Language(s):English

**WALGREENS #09851**

2402 VILLAGE GREEN PL
CHAMPAIGN, IL 61822
Phone:(217) 398-2764
Fax: (217) 398-4009
**NPI:1669487773**
Hours: [Mon, Tue, Wed, Thu, Fri] 09:00 AM - 08:00 PM, Sat 09:00 AM - 06:00 PM, Sun 10:00 AM - 06:00 PM
Other Language(s):English

**WALGREENS #09921**

1509 S NEIL ST

## IL

### Champaign

Pharmacy: Retail

CHAMPAIGN, IL 61820
Phone:(217) 351-1516
Fax: (217) 351-1951
**NPI:1134139090**
Hours: [Mon, Tue, Wed, Thu, Fri, Sun] 10:00 AM - 06:00 PM, Sat 09:00 AM - 06:00 PM
Other Language(s):English

**WALGREENS SPECIALTY PHARMACY**

1801 W WINDSOR RD
STE 101
CHAMPAIGN, IL 61822
Phone:(217) 366-1225
Fax: (217) 366-8058
**NPI:1235404245**
Hours: [Mon, Tue, Wed, Thu, Fri] 09:00 AM - 05:00 PM
Other Language(s):English

**WALGREENS SPECIALTY PHARMACY**

101 W UNIVERSITY AVE
STE 102
CHAMPAIGN, IL 61820
Phone:(217) 366-1278
Fax: (217) 366-6897
**NPI:1558636555**
Hours: [Mon, Tue, Wed, Thu, Fri] 09:00 AM - 05:00 PM

## IL

### Champaign

Pharmacy: Retail

Other Language(s):English

### MAHOMET

Pharmacy: Retail

**CVS #06935**

804 EASTWOOD DR
STE B
MAHOMET, IL 61853
Phone:(217) 586-2137
Fax: (217) 586-7914
**NPI:1285737957**
Hours: [Mon, Tue, Wed, Thu, Fri] 09:00 AM - 08:00 PM, [Sat, Sun] 10:00 AM - 05:00 PM

**WALGREENS #12868**

104 N LOMBARD ST
MAHOMET, IL 61853
Phone:(217) 586-3460
Fax: (217) 586-3523
**NPI:1710119201**
Hours: [Mon, Tue, Wed, Thu, Fri] 09:00 AM - 09:00 PM, Sat 09:00 AM - 06:00 PM, Sun 10:00 AM - 06:00 PM
Other Language(s):English

**WALGREENS SPECIALTY PHARMACY**

1001 HEATHER DR
MAHOMET, IL 61853
Phone:(217) 586-2317
Fax: (217) 586-7189
**NPI:1003108135**
Hours: [Mon, Tue, Wed, Thu, Fri] 08:00 AM - 06:00 PM

## IL

### Champaign

Pharmacy: Retail

Other Language(s):English

### RANTOUL

Pharmacy: Retail

**CVS #06933**

1205 E GROVE AVE
RANTOUL, IL 61866
Phone:(217) 892-8122
Fax: (217) 892-8962
**NPI:1194828863**
Hours: [Mon, Tue, Wed, Thu, Fri] 09:00 AM - 09:00 PM, [Sat, Sun] 10:00 AM - 06:00 PM

**WAL-MART #1093**

845 BROADMEADOW RD
RANTOUL, IL 61866
Phone:(217) 892-9171
Fax: (217) 892-9565
**NPI:1528085891**
Hours: [Mon, Tue, Wed, Thu, Fri, Sat] 09:00 AM - 07:00 PM, Sun 10:00 AM - 06:00 PM
Other Language(s):English

**WALGREENS #09965**

220 S CENTURY BLVD
RANTOUL, IL 61866
Phone:(217) 892-8415
Fax: (217) 892-8702
**NPI:1306949433**
Hours: [Mon, Tue, Wed, Thu, Fri] 09:00 AM - 08:00 PM, Sat 09:00 AM - 06:00 PM, Sun 10:00 AM - 06:00 PM

## IL

### Champaign

Pharmacy: Retail

Other Language(s):English

### SAVOY

Pharmacy: Retail

**CVS #05887**

1111 N DUNLAP AVE
SAVOY, IL 61874
Phone:(217) 351-2123
Fax: (217) 351-2198
**NPI:1427393115**
Hours: [Mon, Tue, Wed, Thu, Fri] 07:00 AM - 09:00 PM, Sat 09:00 AM - 06:00 PM, Sun 09:00 AM - 05:00 PM
Other Language(s):English

**CVS #18089**

1301 SAVOY PLAZA LN
SAVOY, IL 61874
Phone:(217) 373-0702
Fax: (217) 373-0703
**NPI:1376731273**
Hours: [Mon, Tue, Wed, Thu, Fri] 06:00 AM - 06:00 PM, Sat 09:00 AM - 06:00 PM, Sun 10:00 AM - 04:00 PM

**WAL-MART #3255**

505 S DUNLAP AVE
SAVOY, IL 61874
Phone:(217) 356-2867
Fax: (217) 356-2977
**NPI:1588681878**
Hours: [Mon, Tue, Wed, Thu, Fri, Sat] 09:00 AM - 07:00 PM, Sun 10:00 AM - 06:00 PM

## IL

### Champaign

Pharmacy: Retail

Other Language(s):English

### URBANA

Pharmacy: Retail

**CARLE HOME INFUSION PHARMACY**

221 N BROADWAY AVE
STE 100
URBANA, IL 61801
Phone:(217) 383-8700
Fax: (217) 355-6789
**NPI:1053932426**
Hours: [Mon, Tue, Wed, Thu, Fri] 08:00 AM - 05:00 PM
Other Language(s):English,Chinese,German

**CARLE RX**

611 W PARK ST STE 1
URBANA, IL 61801
Phone:(217) 326-5500
Fax: (217) 383-7534
**NPI:1851177091**
Hours: [Mon, Tue, Wed, Thu, Fri] 08:00 AM - 09:00 PM, [Sat, Sun] 09:00 AM - 05:30 PM
Other Language(s):English

**CVS #18083**

200 N VINE ST
URBANA, IL 61802
Phone:(217) 337-6551
Fax: (217) 337-6183
**NPI:1457387706**

## IL

### Champaign

Pharmacy: Retail

Hours: [Mon, Tue, Wed, Thu, Fri] 06:00 AM - 06:00 PM, Sat 09:00 AM - 06:00 PM, Sun 10:00 AM - 04:00 PM

**MEIJER PHARMACY #0247**

2500 PHILO RD
URBANA, IL 61802
Phone:(217) 365-5210
Fax: (217) 365-5265
**NPI:1497025290**
Hours: [Mon, Tue, Wed, Thu, Fri] 09:00 AM - 08:00 PM, [Sat, Sun] 10:00 AM - 06:00 PM
Other Language(s):English

**WAL-MART #5403**

100 S HIGH CROSS RD
URBANA, IL 61802
Phone:(217) 344-6190
Fax: (217) 344-6199
**NPI:1669499968**
Hours: [Mon, Tue, Wed, Thu, Fri, Sat] 09:00 AM - 07:00 PM, Sun 10:00 AM - 06:00 PM
Other Language(s):English

**WALGREENS #09852**

302 E UNIVERSITY AVE
URBANA, IL 61802
Phone:(217) 344-7201
Fax: (217) 344-7290
**NPI:1578578688**

## IL

### Champaign

Pharmacy: Retail

Hours: [Mon, Tue, Wed, Thu, Fri] 10:00 AM - 06:00 PM
Other Language(s):English

## IL

### Christian

### MOWEAQUA

Pharmacy: Retail

**MOWEAQUA PHARMACY**

620 N PUTNAM ST STE B
MOWEAQUA, IL 62550
Phone:(217) 768-3832
Fax: (217) 768-3077
**NPI:1407806607**
Hours: [Mon, Tue, Wed, Thu, Fri] 09:00 AM - 05:00 PM
Other Language(s):English,Russian,Arabic,Spanish

### PANA

Pharmacy: Retail

**SAV MOR PHARMACY**

23 E 2ND STREET
PANA, IL 62557
Phone:(217) 297-2103
Fax: (217) 297-2106
**NPI:1811451594**
Hours: [Mon, Tue, Wed, Thu, Fri] 08:30 AM - 05:30 PM, Sat 08:30 AM - 12:00 PM

## IL

### Christian

Pharmacy: Retail

Other Language(s):English

**WALGREENS #12744**

108 S POPLAR ST
PANA, IL 62557
Phone:(217) 562-2770
Fax: (217) 562-2778
**NPI:1003041674**
Hours: [Mon, Tue, Wed, Thu, Fri] 08:00 AM - 08:00 PM, Sat 09:00 AM - 06:00 PM
Other Language(s):English

### TAYLORVILLE

Pharmacy: Retail

**CVS #6829**

401 N WEBSTER ST
TAYLORVILLE, IL 62568
Phone:(217) 287-7951
Fax: (217) 287-2639
**NPI:1275636045**
Hours: [Mon, Tue, Wed, Thu, Fri] 08:00 AM - 09:00 PM, Sat 09:00 AM - 05:00 PM, Sun 10:00 AM - 06:00 PM

**WAL-MART #0343**

1530 W SPRINGFIELD RD
TAYLORVILLE, IL 62568
Phone:(217) 287-1121
Fax: (217) 287-1193
**NPI:1609894112**
Hours: [Mon, Tue, Wed, Thu, Fri, Sat] 09:00 AM

## IL

### Christian

Pharmacy: Retail

- 07:00 PM, Sun 10:00 AM - 06:00 PM
Other Language(s):English

**WALGREENS #09892**

315 N WEBSTER ST
TAYLORVILLE, IL 62568
Phone:(217) 824-8154
Fax: (217) 824-8165
**NPI:1831104942**
Hours: [Mon, Tue, Wed, Thu, Fri] 08:00 AM - 08:00 PM, Sat 09:00 AM - 06:00 PM, Sun 10:00 AM - 06:00 PM
Other Language(s):English

## IL

### Clark

### CASEY

Pharmacy: Retail

**THE PHARMACIE SHOPPE**

1 STALEY AVE
CASEY, IL 62420
Phone:(217) 932-4004
Fax: (217) 609-6065
**NPI:1538166137**
Hours: [Mon, Tue, Wed, Thu, Fri] 08:30 AM - 05:30 PM, Sat 09:00 AM - 12:00 PM
Other Language(s):English

## IL

### Clark

### MARSHALL

Pharmacy: Retail

**THE MEDICINE SHOPPE**

813 N 2ND ST
MARSHALL, IL 62441
Phone:(217) 251-0404
Fax: (217) 826-2602
**NPI:1558455964**
Hours: [Mon, Tue, Wed, Thu, Fri] 09:00 AM - 05:30 PM, Sat 09:00 AM - 01:00 PM
Other Language(s):English

**WAL-MART #0798**

108 KYDEN DR
MARSHALL, IL 62441
Phone:(217) 826-8013
Fax: (217) 826-8183
**NPI:1801813167**
Hours: [Mon, Tue, Wed, Thu, Fri, Sat] 09:00 AM - 07:00 PM, Sun 10:00 AM - 06:00 PM
Other Language(s):English

### MARTINSVILLE

Pharmacy: Retail

**MARTINSVILLE PHARMACY**

890 E RIDGELAWN RD
MARTINSVILLE, IL 62442
Phone:(217) 382-4004
Fax: (217) 382-3476
**NPI:1295810422**

## IL

### Clark

Pharmacy: Retail

Hours: [Mon, Tue, Wed, Thu] 09:00 AM - 05:00 PM, Fri 05:00 AM - 05:00 PM
Other Language(s):English

## IL

### Coles

### CHARLESTON

Pharmacy: Retail

**CVS #08638**

501 W LINCOLN AVE
CHARLESTON, IL 61920
Phone:(217) 345-7069
Fax: (217) 345-7015
**NPI:1639110505**
Hours: [Mon, Tue, Wed, Thu, Fri] 08:00 AM - 08:00 PM, Sat 09:00 AM - 06:00 PM, Sun 10:00 AM - 06:00 PM

**WAL-MART #0612**

2250 LINCOLN AVE
CHARLESTON, IL 61920
Phone:(217) 345-9458
Fax: (217) 345-9458
**NPI:1851318141**
Hours: [Mon, Tue, Wed, Thu, Fri, Sat] 09:00 AM - 07:00 PM, Sun 10:00 AM - 06:00 PM
Other Language(s):English

**WALGREENS #11542**

411 W LINCOLN AVE

## IL

### Coles

Pharmacy: Retail

CHARLESTON, IL 61920
Phone:(217) 345-2233
Fax: (217) 345-2194
**NPI:1427063650**
Hours: [Mon, Tue, Wed, Thu, Fri] 10:00 AM - 06:00 PM
Other Language(s):English

**WELLCREEK PHARMACYCHARLESTON**

1 W LINCOLN AVE
CHARLESTON, IL 61920
Phone:(217) 512-2816
Fax: (844) 512-2573
**NPI:1114478500**
Hours: [Mon, Tue, Wed, Thu, Fri] 08:30 AM - 05:30 PM, Sat 08:30 AM - 01:30 PM
Other Language(s):English

### MATTOON

Pharmacy: Retail

**CVS #08661**

1316 CHARLESTON AVE
MATTOON, IL 61938
Phone:(217) 258-2920
Fax: (217) 235-4190
**NPI:1063454254**
Hours: [Mon, Tue, Wed, Thu, Fri] 07:00 AM - 11:00 PM, Sat 08:00 AM - 07:00 PM, Sun 08:00 AM - 06:00 PM

## IL

### Coles

Pharmacy: Retail

**WAL-MART #0481**

101 DETTRO DR
MATTOON, IL 61938
Phone:(217) 258-6313
Fax: (217) 235-6324
**NPI:1124045406**
Hours: [Mon, Tue, Wed, Thu, Fri, Sat] 09:00 AM - 07:00 PM, Sun 10:00 AM - 06:00 PM
Other Language(s):English

**WALGREENS #05444**

212 S LOGAN AVE
MATTOON, IL 61938
Phone:(217) 235-3126
Fax: (217) 234-3675
**NPI:1629083761**
Hours: [Mon, Tue, Wed, Thu, Fri] 08:00 AM - 08:00 PM, Sat 09:00 AM - 06:00 PM, Sun 10:00 AM - 06:00 PM
Other Language(s):English

## IL

### Cumberland

### NEOGA

Pharmacy: Retail

**SAVMOR PHARMACY**

596 OAK AVE
NEOGA, IL 62447
Phone:(217) 895-2238
Fax: (217) 895-7001
**NPI:1376554873**
Hours: [Mon, Tue, Wed, Thu, Fri] 09:00 AM -

## IL

### Cumberland

Pharmacy: Retail

06:00 PM, Sat 09:00 AM - 12:00 PM
Other Language(s):English

### TOLEDO

Pharmacy: Retail

**TOLEDO PHARMACY**

104 COURTHOUSE SQ
TOLEDO, IL 62468
Phone:(217) 849-2666
Fax: (217) 849-2015
**NPI:1326061284**
Hours: [Mon, Tue, Wed, Fri] 09:00 AM - 05:30 PM, Thu 09:00 AM - 05:00 PM, Sat 09:00 AM - 12:00 PM
Other Language(s):English

## IL

### Douglas

### ARCOLA

Pharmacy: Retail

**SAV MOR PHARMACY**

121 W SPRINGFIELD RD
ARCOLA, IL 61910
Phone:(217) 268-4889
Fax: (217) 268-4831
**NPI:1215540570**
Hours: [Mon, Tue, Thu, Fri] 08:30 AM - 04:30 PM, Wed 08:30 AM - 05:00 PM

## IL

### Douglas

Pharmacy: Retail

Other Language(s):English

### ARTHUR

Pharmacy: Retail

**DICKS PHARMACY**

122 S WALNUT ST
ARTHUR, IL 61911
Phone:(217) 543-2913
Fax: (217) 543-2943
**NPI:1285727958**
Hours: [Mon, Tue, Wed, Thu, Fri] 09:00 AM - 05:30 PM, Sat 09:00 AM - 02:00 PM
Other Language(s):English,Spanish

### ATWOOD

Pharmacy: Retail

**SAV MOR PHARMACY**

100 US EAST HWY 36 SUITE B
ATWOOD, IL 61913
Phone:(217) 578-2850
Fax: (217) 578-2853
**NPI:1275992851**
Hours: [Mon, Tue, Wed, Thu] 08:30 AM - 04:30 PM, Fri 08:30 AM - 04:00 PM
Other Language(s):English

### TUSCOLA

Pharmacy: Retail

**SAV MOR PHARMACY**

## IL

### Douglas

Pharmacy: Retail

104 E SOUTHLINE RD
TUSCOLA, IL 61953
Phone:(217) 253-2309
Fax: (217) 253-5073
**NPI:1093726598**
Hours: [Mon, Tue, Wed, Thu, Fri] 08:30 AM - 06:00 PM, Sat 08:30 AM - 01:00 PM
Other Language(s):English

## IL

### Edgar

### PARIS

Pharmacy

**PEARMAN PHARMACY**

116 W COURT ST
PARIS, IL 61944
Phone:(217) 465-8455
Fax: (217) 463-1967
**NPI:1013081140**
Hours: [Mon, Tue, Wed, Thu, Fri] 08:00 AM - 06:00 PM, Sat 08:00 AM - 05:00 PM
Other Language(s):English

Pharmacy: Retail

**CVS #06694**

808 S MAIN ST
PARIS, IL 61944
Phone:(217) 465-8477
Fax: (217) 466-5050
**NPI:1740383413**
Hours: [Mon, Tue, Wed, Thu, Fri] 08:00 AM -

## IL

### Edgar

Pharmacy: Retail

08:00 PM, Sat 09:00 AM - 06:00 PM, Sun 10:00 AM - 06:00 PM

**PARIS CLINIC PHARMACY**

719 E COURT ST
PARIS, IL 61944
Phone:(217) 465-4114
Fax: (217) 463-5801
**NPI:1750455853**
Hours: [Mon, Tue, Wed, Thu, Fri] 09:00 AM - 05:00 PM
Other Language(s):English

**PEARMAN PHARMACY**

116 W COURT ST
PARIS, IL 61944
Phone:(217) 465-8455
Fax: (217) 463-1967
**NPI:1013081140**
Hours: [Mon, Tue, Wed, Thu, Fri] 08:00 AM - 06:00 PM, Sat 08:00 AM - 05:00 PM
Other Language(s):English

**WAL-MART #2934**

15150 US HIGHWAY 150
PARIS, IL 61944
Phone:(217) 466-5818
Fax: (217) 466-5819
**NPI:1497772784**
Hours: [Mon, Tue, Wed, Thu, Fri, Sat] 09:00 AM - 07:00 PM, Sun 10:00 AM - 06:00 PM

## IL

### Edgar

Pharmacy: Retail

Other Language(s):English

## IL

### Ford

### GIBSON CITY

Pharmacy: Retail

**GIBSON FAMILY PHARMACY A MEMB**

521 E 1ST ST STE A
GIBSON CITY, IL 60936
Phone:(217) 784-8545
Fax: (217) 784-8039
**NPI:1477570166**
Hours: [Mon, Tue, Wed, Thu, Fri] 08:30 AM - 06:00 PM, [Sat, Sun] 08:30 AM - 03:00 PM
Other Language(s):English

**GIBSON SPECIALTY PHARMACY**

521 E 1ST ST STE B
GIBSON CITY, IL 60936
Phone:(217) 771-1437
Fax: (217) 481-8735
**NPI:1245105535**
Hours: [Mon, Tue, Wed, Thu, Fri] 08:30 AM - 05:00 PM
Other Language(s):English

**SCOTTS FAMILY PHARMACY**

220 N SANGAMON AVE

## IL

### Ford

Pharmacy: Retail

GIBSON CITY, IL 60936
Phone:(217) 784-8241
Fax: (217) 784-5506
**NPI:1073658589**
Hours: [Mon, Tue, Wed, Thu, Fri] 08:30 AM - 06:00 PM, Sat 08:30 AM - 05:00 PM
Other Language(s):English

### PAXTON

Pharmacy

**HUDSON DRUG SHOP**

108 N MARKET ST
PAXTON, IL 60957
Phone:(217) 379-4858
Fax: (217) 379-3917
**NPI:1639223084**
Hours: [Mon, Tue, Wed, Thu, Fri] 08:30 AM - 06:00 PM, Sat 08:30 AM - 05:00 PM, Sun 12:00 PM - 01:00 PM
Other Language(s):English

Pharmacy: Retail

**HUDSON DRUG SHOP**

108 N MARKET ST
PAXTON, IL 60957
Phone:(217) 379-4858
Fax: (217) 379-3917
**NPI:1639223084**
Hours: [Mon, Tue, Wed, Thu, Fri] 08:30 AM - 06:00 PM, Sat 08:30

## IL

### Ford

Pharmacy: Retail

AM - 05:00 PM, Sun 12:00 PM - 01:00 PM
Other Language(s):English

## IL

### Greene

### CARROLLTON

Pharmacy: Retail

**PHARMACY PLUS INC**

508 N MAIN ST
CARROLLTON, IL 62016
Phone:(217) 942-3427
Fax: (217) 942-3130
**NPI:1568557593**
Hours: [Mon, Tue, Wed, Thu, Fri] 09:00 AM - 05:30 PM, Sat 09:00 AM - 01:00 PM
Other Language(s):English

### GREENFIELD

Pharmacy: Retail

**PHARMACY PLUS INC**

502 CHESTNUT ST
GREENFIELD, IL 62044
Phone:(217) 368-2667
Fax: (217) 368-3140
**NPI:1033179668**
Hours: [Mon, Tue, Wed, Thu, Fri] 09:00 AM - 05:30 PM
Other Language(s):English

## IL

### Greene

### ROODHOUSE

Pharmacy: Retail

**PHARMACY PLUS INC**

213 W CLAY
ROODHOUSE, IL 62082
Phone:(217) 589-4313
Fax: (217) 589-5121
**NPI:1023198785**
Hours: [Mon, Tue, Wed, Thu, Fri] 09:00 AM - 05:30 PM, Sat 09:00 AM - 12:00 PM
Other Language(s):English

### WHITE HALL

Pharmacy: Retail

**PHARMACY PLUS INC**

116 N MAIN ST
WHITE HALL, IL 62092
Phone:(217) 374-2222
Fax: (217) 374-2220
**NPI:1295078137**
Hours: [Mon, Tue, Wed, Thu, Fri] 09:00 AM - 05:30 PM, Sat 09:00 AM - 12:00 PM
Other Language(s):English

## IL

### Hancock

### CARTHAGE

Pharmacy

**WEAR LTC**

## IL

### Hancock

Pharmacy

527 N MADISON ST STE B
CARTHAGE, IL 62321
Phone:(217) 357-1210
Fax: (217) 357-4740
**NPI:1538672449**
Hours: [Mon, Tue, Wed, Thu, Fri] 09:00 AM - 06:00 PM
Other Language(s):English

Pharmacy: Retail

**WEAR DRUG**

408 WALNUT ST STE B
CARTHAGE, IL 62321
Phone:(217) 357-9327
Fax: (217) 357-9225
**NPI:1932113867**
Hours: Mon 09:00 AM - 07:00 PM, [Tue, Wed, Thu, Fri] 09:00 AM - 06:00 PM, Sat 09:00 AM - 02:00 PM
Other Language(s):English

**WEAR LTC**

527 N MADISON ST STE B
CARTHAGE, IL 62321
Phone:(217) 357-1210
Fax: (217) 357-4740
**NPI:1538672449**
Hours: [Mon, Tue, Wed, Thu, Fri] 09:00 AM - 06:00 PM
Other Language(s):English

## IL

### Hancock

#### NAUVOO

Pharmacy: Retail

**NAUVOO PHARMACY**

1350 MULHOLLAND ST
NAUVOO, IL 62354
Phone:(217) 453-2717
Fax: (217) 453-6456
**NPI:1205078847**
Hours: [Mon, Tue, Wed, Thu, Fri] 08:00 AM - 05:30 PM, Sat 08:00 AM - 12:00 PM
Other Language(s):English

## IL

### Iroquois

#### GILMAN

Pharmacy: Retail

**CVS #10627**

720 S CRESCENT ST
GILMAN, IL 60938
Phone:(815) 265-4730
Fax: (815) 265-4740
**NPI:1437234564**
Hours: [Mon, Tue, Wed, Thu, Fri] 09:00 AM - 07:00 PM, Sat 09:00 AM - 03:00 PM, Sun 09:00 AM - 01:00 PM

**GILMAN PHARMACY**

1042 S CRESCENT ST
GILMAN, IL 60938
Phone:(815) 783-2600
Fax: (815) 783-0100
**NPI:1841051299**

## IL

### Iroquois

Pharmacy: Retail

Hours: [Mon, Tue, Wed, Thu, Fri] 09:00 AM - 06:00 PM, Sat 09:00 AM - 01:00 PM
Other Language(s):English

#### MILFORD

Pharmacy: Retail

**KELLY DRUGS**

105 E JONES ST
MILFORD, IL 60953
Phone:(815) 889-4326
Fax: (815) 889-4326
**NPI:1881735975**
Hours: [Mon, Tue, Wed, Fri] 09:00 AM - 06:00 PM, Thu 09:00 AM - 01:00 PM, Sat 09:00 AM - 12:00 PM
Other Language(s):English

#### WATSEKA

Pharmacy: Retail

**CVS #06679**

300 E WALNUT ST
WATSEKA, IL 60970
Phone:(815) 432-4172
Fax: (815) 432-5794
**NPI:1003919770**
Hours: [Mon, Tue, Wed, Thu, Fri] 08:00 AM - 09:00 PM, Sat 09:00 AM - 06:00 PM, Sun 10:00 AM - 06:00 PM

**WAL-MART #1548**

1790 E WALNUT ST
WATSEKA, IL 60970
Phone:(815) 432-2208

## IL

### Iroquois

Pharmacy: Retail

Fax: (815) 432-2250
**NPI:1104843473**
Hours: [Mon, Tue, Wed, Thu, Fri, Sat] 09:00 AM - 07:00 PM, Sun 10:00 AM - 06:00 PM
Other Language(s):English

## IL

### Jersey

#### JERSEYVILLE

Pharmacy: Retail

**CVS #10759**

303 S STATE ST
JERSEYVILLE, IL 62052
Phone:(618) 498-1144
Fax: (618) 509-4974
**NPI:1942684287**
Hours: [Mon, Tue, Wed, Thu, Fri] 08:00 AM - 10:00 PM, Sat 08:00 AM - 06:00 PM, Sun 10:00 AM - 06:00 PM
Other Language(s):English

**WAL-MART #0253**

1316 S STATE ST
JERSEYVILLE, IL 62052
Phone:(618) 498-6864
Fax: (618) 498-7008
**NPI:1437176799**
Hours: [Mon, Tue, Wed, Thu, Fri, Sat] 09:00 AM - 07:00 PM, Sun 10:00 AM - 06:00 PM

## IL

### Jersey

Pharmacy: Retail

Other Language(s):English

**WALGREENS #09824**

705 S STATE ST
JERSEYVILLE, IL 62052
Phone:(618) 498-4989
Fax: (618) 498-8648
**NPI:1104847375**
Hours: [Mon, Tue, Wed, Thu, Fri] 08:00 AM - 09:00 PM, Sat 09:00 AM - 06:00 PM, Sun 10:00 AM - 06:00 PM
Other Language(s):English

## IL

### Livingston

#### DWIGHT

Pharmacy: Retail

**CVS #10607**

106 WATTERS DR
DWIGHT, IL 60420
Phone:(815) 584-2140
Fax: (815) 584-1722
**NPI:1558446633**
Hours: [Mon, Tue, Wed, Thu, Fri, Sun] 08:30 AM - 06:30 PM, Sat 09:00 AM - 03:00 PM

#### FAIRBURY

Pharmacy: Retail

**CVS #10624**

902 E OAK ST
FAIRBURY, IL 61739
Phone:(815) 692-2132
Fax: (815) 692-2393

## IL

### Livingston

Pharmacy: Retail

**NPI:1154491884**
Hours: [Mon, Tue, Wed, Thu, Fri] 08:30 AM - 07:00 PM, Sat 08:30 AM - 03:00 PM

**FAIRBURY PHARMACY**

501 W OAK ST
FAIRBURY, IL 61739
Phone:(815) 692-1250
Fax: (815) 692-1253
**NPI:1386242352**
Hours: [Mon, Tue, Wed, Thu, Fri] 09:00 AM - 06:00 PM, Sat 09:00 AM - 12:00 PM
Other Language(s):English

### FLANAGAN

Pharmacy: Retail

**AXLINE PHARMACY 06**

116 S MAIN ST
FLANAGAN, IL 61740
Phone:(815) 796-2274
Fax: (815) 796-3277
**NPI:1376593483**
Hours: [Mon, Tue, Wed, Fri] 09:00 AM - 05:30 PM, Thu 09:00 AM - 01:00 PM
Other Language(s):English

### PONTIAC

Pharmacy: Retail

**CVS #10738**

1034 W REYNOLDS ST

## IL

### Livingston

Pharmacy: Retail

PONTIAC, IL 61764
Phone:(815) 842-6774
Fax: (815) 842-2648
**NPI:1326123340**
Hours: [Mon, Tue, Wed, Thu, Fri] 08:30 AM - 08:00 PM, Sat 08:30 AM - 05:00 PM, Sun 09:00 AM - 03:00 PM

**WAL-MART #1386**

1706 W REYNOLDS ST
PONTIAC, IL 61764
Phone:(815) 842-2230
Fax: (815) 844-5377
**NPI:1922025295**
Hours: [Mon, Tue, Wed, Thu, Fri, Sat] 09:00 AM - 07:00 PM, Sun 10:00 AM - 06:00 PM
Other Language(s):English

**WALGREENS #05460**

1001 W REYNOLDS ST
PONTIAC, IL 61764
Phone:(815) 844-4767
Fax: (815) 844-4467
**NPI:1245245422**
Hours: [Mon, Tue, Wed, Thu, Fri] 10:00 AM - 07:00 PM, Sat 09:00 AM - 05:00 PM
Other Language(s):English

## IL

### Logan

### LINCOLN

Pharmacy: Retail

**CVS #06820**

534 WOODLAWN RD
LINCOLN, IL 62656
Phone:(217) 735-1548
Fax: (217) 735-2578
**NPI:1285737056**
Hours: [Mon, Tue, Wed, Thu, Fri] 08:00 AM - 09:00 PM, Sat 09:00 AM - 06:00 PM, Sun 10:00 AM - 06:00 PM

**WAL-MART #0199**

825 MALERICH DR
LINCOLN, IL 62656
Phone:(217) 735-3344
Fax: (217) 735-9714
**NPI:1295752566**
Hours: [Mon, Tue, Wed, Thu, Fri, Sat] 09:00 AM - 07:00 PM, Sun 10:00 AM - 06:00 PM
Other Language(s):English

**WALGREENS #05976**

603 WOODLAWN RD
LINCOLN, IL 62656
Phone:(217) 732-1825
Fax: (217) 732-7796
**NPI:1801801097**
Hours: [Mon, Tue, Wed, Thu, Fri] 08:00 AM - 09:00 PM, Sat 09:00 AM - 06:00 PM, Sun 10:00 AM - 06:00 PM
Other Language(s):English

## IL

### Macon

### DECATUR

Pharmacy

**GENOA HEALTHCARE**

151 N MAIN ST RM 332
DECATUR, IL 62523
Phone:(217) 619-0950
Fax: (217) 329-1250
**NPI:1295045573**
Hours: [Mon, Tue, Wed, Thu, Fri] 08:00 AM - 04:30 PM
Other Language(s):English

**ILLINI PHARMACY SERVICES**

675 W IMBODEN DR
DECATUR, IL 62521
Phone:(217) 791-6340
Fax: (217) 791-6568
**NPI:1205146917**
Hours: [Mon, Tue, Wed, Thu, Fri] 09:00 AM - 05:30 PM, Sat 09:00 AM - 01:00 PM
Other Language(s):English

Pharmacy: Retail

**CANCER CARE SPECIALISTS OF ILL**

210 W MCKINLEY AVE STE 6
DECATUR, IL 62526
Phone:(217) 329-3239
Fax: (217) 876-9829
**NPI:1356874093**

## IL

### Macon

Pharmacy: Retail

Hours: [Mon, Tue, Wed, Thu, Fri] 08:00 AM - 04:30 PM
Other Language(s):English

**CVS #04857**

570 N FAIRVIEW AVE
DECATUR, IL 62522
Phone:(217) 422-1570
Fax: (217) 422-2368
**NPI:1306163837**
Hours: [Mon, Tue, Wed, Thu, Fri] 08:00 AM - 08:00 PM, Sat 09:00 AM - 06:00 PM, Sun 10:00 AM - 06:00 PM

**CVS #08648**

2990 N MONROE ST
DECATUR, IL 62526
Phone:(217) 877-1703
Fax: (217) 876-7540
**NPI:1487695359**
Hours: [Mon, Tue, Wed, Thu, Fri] 08:00 AM - 09:00 PM, Sat 09:00 AM - 06:00 PM, Sun 10:00 AM - 06:00 PM

**CVS #17068**

355 W MOUND RD
DECATUR, IL 62526
Phone:(217) 875-6550
Fax: (217) 330-5380
**NPI:1124040837**
Hours: [Mon, Tue, Wed, Thu, Fri] 09:00 AM - 07:00 PM, Sat 09:00 AM - 05:00 PM, Sun 11:00 AM - 05:00 PM
Other Language(s):English

## IL

### Macon

Pharmacy: Retail

**DALE'S SOUTHLAKE PHARMACY**

245 W 1ST DR
DECATUR, IL 62521
Phone:(217) 429-5165
Fax: (217) 429-5172
**NPI:1588613384**
Hours: [Mon, Tue, Wed, Thu, Fri] 09:00 AM - 05:30 PM, Sat 08:30 AM - 01:00 PM
Other Language(s):English

**DECATUR PHARMACYXPRESS**

2499 N MONROE ST
DECATUR, IL 62526
Phone:(217) 615-5100
Fax: (309) 431-4177
**NPI:1760379465**
Hours: [Mon, Tue, Wed, Thu, Fri] 08:00 AM - 06:00 PM, Sat 09:00 AM - 01:00 PM
Other Language(s):English,Arabic

**GENOA HEALTHCARE**

151 N MAIN ST RM 332
DECATUR, IL 62523
Phone:(217) 619-0950
Fax: (217) 329-1250
**NPI:1295045573**
Hours: [Mon, Tue, Wed, Thu, Fri] 08:00 AM - 04:30 PM

## IL

### Macon

Pharmacy: Retail

Other Language(s):English

**ILLINI PHARMACY SERVICES**

675 W IMBODEN DR
DECATUR, IL 62521
Phone:(217) 791-6340
Fax: (217) 791-6568
**NPI:1205146917**
Hours: [Mon, Tue, Wed, Thu, Fri] 09:00 AM - 05:30 PM, Sat 09:00 AM - 01:00 PM
Other Language(s):English

**KROGER PHARMACY #00924**

255 W 1ST DR
DECATUR, IL 62521
Phone:(217) 428-1778
Fax: (217) 424-2614
**NPI:1932272242**
Hours: [Mon, Tue, Wed, Thu, Fri] 08:00 AM - 08:00 PM, Sat 09:00 AM - 06:00 PM, Sun 10:00 AM - 05:00 PM
Other Language(s):English

**KROGER PHARMACY #21922**

3070 N WATER ST
DECATUR, IL 62526
Phone:(217) 877-1327
Fax: (217) 877-1329
**NPI:1992878516**
Hours: [Mon, Tue, Wed, Thu, Fri] 09:00 AM - 08:00 PM, Sat 09:00

## IL

### Macon

Pharmacy: Retail

AM - 06:00 PM, Sun 10:00 AM - 05:00 PM
Other Language(s):English

**KROGER PHARMACY #21946**

1818 AIRPORT PLZ
DECATUR, IL 62521
Phone:(217) 864-5912
Fax: (217) 864-6170
**NPI:1699848218**
Hours: [Mon, Tue, Wed, Thu, Fri] 08:00 AM - 08:00 PM, Sat 09:00 AM - 06:00 PM, Sun 10:00 AM - 05:00 PM
Other Language(s):English

**WAL-MART #1690**

4224 N PROSPECT ST
DECATUR, IL 62526
Phone:(217) 875-0190
Fax: (217) 875-0186
**NPI:1235156514**
Hours: [Mon, Tue, Wed, Thu, Fri, Sat] 09:00 AM - 07:00 PM, Sun 10:00 AM - 06:00 PM
Other Language(s):English

**WAL-MART #2728**

4625 E MARYLAND ST
DECATUR, IL 62521
Phone:(217) 864-9288
Fax: (217) 864-9408
**NPI:1407873797**
Hours: [Mon, Tue, Wed, Thu, Fri, Sat] 09:00 AM

## IL

### Macon

Pharmacy: Retail

- 07:00 PM, Sun 10:00 AM - 06:00 PM
Other Language(s):English

**WALGREENS #05388**

1311 N STATE ROUTE 48
DECATUR, IL 62526
Phone:(217) 429-1988
Fax: (217) 429-9577
**NPI:1730195181**
Hours: [Mon, Tue, Wed, Thu, Fri] 08:00 AM - 08:00 PM, Sat 09:00 AM - 06:00 PM, Sun 10:00 AM - 06:00 PM
Other Language(s):English

**WALGREENS #05545**

225 E ASH AVE
DECATUR, IL 62526
Phone:(217) 872-1758
Fax: (217) 872-1797
**NPI:1366457558**
Hours: [Mon, Tue, Wed, Thu, Fri] 09:00 AM - 07:00 PM, [Sat, Sun] 10:00 AM - 06:00 PM
Other Language(s):English

**WALGREENS #05719**

4995 E US ROUTE 36
DECATUR, IL 62521
Phone:(217) 864-9866
Fax: (217) 864-6986
**NPI:1114932415**
Hours: [Mon, Tue, Wed, Thu, Fri] 08:00 AM - 09:00 PM, Sat 09:00

## IL

### Macon

Pharmacy: Retail

AM - 06:00 PM, Sun 10:00 AM - 06:00 PM
Other Language(s):English

**WALGREENS #09792**

625 W PERSHING RD
DECATUR, IL 62526
Phone:(217) 875-2751
Fax: (217) 875-6631
**NPI:1922013226**
Hours: [Mon, Tue, Wed, Thu, Fri] 09:00 AM - 07:00 PM
Other Language(s):English

**WALGREENS #13921**

420 W 1ST DR
DECATUR, IL 62521
Phone:(217) 422-3801
Fax: (217) 422-9381
**NPI:1225307986**
Hours: [Mon, Tue, Wed, Thu, Fri, Sat, Sun] 10:00 AM - 06:00 PM
Other Language(s):English

### FORSYTH

Pharmacy

**EXTENDED LIVING PHARMACY**

338 W MARION AVE
FORSYTH, IL 62535
Phone:(866) 550-6369
Fax: (217) 875-4945
**NPI:1992899306**
Hours: [Mon, Tue, Wed, Thu, Fri] 09:00 AM - 05:00 PM, Sat 09:00 AM - 12:00 PM

## IL

### Macon

Pharmacy

Other Language(s):English

Pharmacy: Retail

**COLEE'S CORNER DRUGS**

845 S ROUTE 51 STE B
FORSYTH, IL 62535
Phone:(217) 330-9552
Fax: (217) 791-6280
**NPI:1265863468**
Hours: [Mon, Tue, Wed, Thu, Fri] 09:00 AM - 05:30 PM
Other Language(s):English

**EXTENDED LIVING PHARMACY**

338 W MARION AVE
FORSYTH, IL 62535
Phone:(866) 550-6369
Fax: (217) 875-4945
**NPI:1992899306**
Hours: [Mon, Tue, Wed, Thu, Fri] 09:00 AM - 05:00 PM, Sat 09:00 AM - 12:00 PM
Other Language(s):English

## IL

### Macoupin

### BUNKER HILL

Pharmacy: Retail

**SULLIVANS DRUGS OF BUNKER HILL**

720 S WASHINGTON ST

## IL

### Macoupin

Pharmacy: Retail

UNIT A
BUNKER HILL, IL 62014
Phone:(618) 356-1518
Fax: (618) 356-1137
**NPI:1164374542**
Hours: [Mon, Tue, Wed, Thu, Fri] 09:00 AM - 06:00 PM
Other Language(s):English

### CARLINVILLE

Pharmacy: Retail

**SULLIVAN DRUGS OF CARLINVILLE**

920 W MAIN ST
CARLINVILLE, IL 62626
Phone:(217) 854-6121
Fax: (217) 854-6131
**NPI:1821049594**
Hours: [Mon, Tue, Wed, Thu, Fri] 09:00 AM - 06:30 PM, Sat 09:00 AM - 03:00 PM, Sun 10:00 AM - 02:00 PM
Other Language(s):English,Armenian

**WAL-MART #0334**

18600 SHIPMAN RD
CARLINVILLE, IL 62626
Phone:(217) 854-3985
Fax: (217) 854-8346
**NPI:1760409031**
Hours: [Mon, Tue, Wed, Thu, Fri, Sat] 09:00 AM

## IL

### Macoupin

Pharmacy: Retail

- 07:00 PM, Sun 10:00 AM - 06:00 PM
Other Language(s):English

### GILLESPIE

Pharmacy

**SULLIVANS DRUGS LTC**

103 N JERSEY ST
GILLESPIE, IL 62033
Phone:(217) 839-2877
Fax: (217) 839-3233
**NPI:1447065487**
Hours: [Mon, Tue, Wed, Thu, Fri] 09:00 AM - 06:00 PM
Other Language(s):English

Pharmacy: Retail

**SULLIVANS DRUGS LTC**

103 N JERSEY ST
GILLESPIE, IL 62033
Phone:(217) 839-2877
Fax: (217) 839-3233
**NPI:1447065487**
Hours: [Mon, Tue, Wed, Thu, Fri] 09:00 AM - 06:00 PM
Other Language(s):English

**SULLIVANS DRUGS OF GILLESPIE**

103 N JERSEY ST STE 101
GILLESPIE, IL 62033
Phone:(217) 839-2877
Fax: (217) 839-3233

## IL

### Macoupin

Pharmacy: Retail

**NPI:1134104219**
Hours: [Mon, Tue, Wed, Thu, Fri] 09:00 AM - 06:00 PM, Sat 09:00 AM - 12:00 PM
Other Language(s):English

### GIRARD

Pharmacy: Retail

**PHARMACY PLUS INC**

315 W CENTER ST
GIRARD, IL 62640
Phone:(217) 627-9999
Fax: (217) 627-2930
**NPI:1356844526**
Hours: [Mon, Tue, Wed, Thu, Fri] 09:00 AM - 05:30 PM, Sat 09:00 AM - 12:00 PM
Other Language(s):English

### MOUNT OLIVE

Pharmacy: Retail

**SULLIVANS DRUGS OF MT OLIVE**

107 E MAIN ST STE D
MOUNT OLIVE, IL 62069
Phone:(217) 999-3016
Fax: (217) 999-3020
**NPI:1871578583**
Hours: [Mon, Tue, Wed, Thu, Fri] 09:00 AM - 06:00 PM
Other Language(s):English

## IL

### Macoupin

### STAUNTON

Pharmacy: Retail

**CVS #10774**

506 E MAIN ST
STAUNTON, IL 62088
Phone:(618) 635-2538
Fax: (618) 623-0991
**NPI:1750758496**
Hours: [Mon, Tue, Wed, Thu, Fri] 08:00 AM - 08:00 PM, Sat 09:00 AM - 06:00 PM, Sun 11:00 AM - 04:00 PM
Other Language(s):English

**SULLIVAN DRUGS OF STAUNTON INC**

101 E MAIN ST
STAUNTON, IL 62088
Phone:(618) 635-2595
Fax: (618) 635-2006
**NPI:1902881097**
Hours: [Mon, Tue, Wed, Thu, Fri] 09:00 AM - 06:00 PM, Sat 09:00 AM - 02:00 PM, Sun 09:00 AM - 01:00 PM
Other Language(s):English

### VIRDEN

Pharmacy: Retail

**SAV MOR PHARMACY**

105 E JACKSON ST
VIRDEN, IL 62690
Phone:(217) 965-4926
Fax: (217) 965-5620
**NPI:1902817406**

## IL

### Macoupin

Pharmacy: Retail

Hours: [Mon, Tue, Wed, Thu, Fri] 08:00 AM - 06:00 PM, Sat 08:00 AM - 01:00 PM
Other Language(s):English

## IL

### Mason

### HAVANA

Pharmacy: Retail

**CVS #07610**

320 E DEARBORN ST
HAVANA, IL 62644
Phone:(309) 543-6603
Fax: (309) 543-6666
**NPI:1902909674**
Hours: [Mon, Tue, Wed, Thu, Fri] 09:00 AM - 09:00 PM, Sat 09:00 AM - 05:00 PM, Sun 10:00 AM - 05:00 PM

**WOLTERS DRUG STORE**

201 W MAIN ST
HAVANA, IL 62644
Phone:(309) 543-2253
Fax: (309) 543-3471
**NPI:1225032071**
Hours: [Mon, Tue, Wed, Thu, Fri] 08:30 AM - 06:00 PM, Sat 08:30 AM - 12:00 PM, Sun 09:00 AM - 12:00 PM
Other Language(s):English,Spanish

## IL

### Mason

### MANITO

Pharmacy: Retail

**MANITO PHARMACY**

406 S ADAMS ST
MANITO, IL 61546
Phone:(309) 968-2800
Fax: (309) 968-2807
**NPI:1376547133**
Hours: [Mon, Tue, Wed, Thu, Fri] 09:00 AM - 05:00 PM
Other Language(s):English

### MASON CITY

Pharmacy: Retail

**MASON CITY PHARMACY**

149 E CHESTNUT ST
MASON CITY, IL 62664
Phone:(217) 482-5985
Fax: (217) 482-5715
**NPI:1639184278**
Hours: [Mon, Tue, Wed, Thu, Fri] 09:00 AM - 05:30 PM, Sat 09:00 AM - 12:00 PM
Other Language(s):English

## IL

### McDonough

### BUSHNELL

Pharmacy: Retail

**AXLINE PHARMACY 08**

401 W MAIN ST
BUSHNELL, IL 61422
Phone:(309) 772-3155
Fax: (309) 772-3156
**NPI:1285787226**
Hours: [Mon, Tue, Wed, Thu, Fri] 09:00 AM - 05:30 PM
Other Language(s):English,Spanish

### MACOMB

Pharmacy: Retail

**CVS #08654**

327 E JACKSON ST
MACOMB, IL 61455
Phone:(309) 833-1750
Fax: (309) 837-6004
**NPI:1134162514**
Hours: [Mon, Tue, Wed, Thu, Fri] 08:00 AM - 07:00 PM, Sat 09:00 AM - 05:00 PM, Sun 10:00 AM - 05:00 PM

**HY-VEE PHARMACY #1420**

1600 E JACKSON ST
MACOMB, IL 61455
Phone:(309) 833-3750
Fax: (309) 836-8407
**NPI:1679502462**
Hours: [Mon, Tue, Wed, Thu, Fri] 08:00 AM - 07:00 PM, Sat 09:00 AM - 06:00 PM, Sun 09:00 AM - 04:00 PM
Other Language(s):English

**MDH COMMUNITY PHARMACY**

533 E GRANT ST
MACOMB, IL 61455
Phone:(309) 575-4679
Fax: (309) 836-1910
**NPI:1245098458**
Hours: [Mon, Tue, Wed, Thu, Fri] 09:00 AM - 09:00 PM, [Sat, Sun] 09:00 AM - 05:00 PM
Other Language(s):English

**WAL-MART #0197**

1730 E JACKSON ST
MACOMB, IL 61455
Phone:(309) 833-1456
Fax: (309) 836-5231
**NPI:1992722250**
Hours: [Mon, Tue, Wed, Thu, Fri, Sat] 09:00 AM - 07:00 PM, Sun 10:00 AM - 06:00 PM
Other Language(s):English

**WALGREENS #02206**

300 E JACKSON ST
MACOMB, IL 61455
Phone:(309) 837-2436
Fax: (309) 837-9024
**NPI:1245245406**
Hours: [Mon, Tue, Wed, Thu, Fri] 08:00 AM - 06:00 PM
Other Language(s):English

## IL

### McLean

### BLOOMINGTON

Pharmacy

**AXLINE ADVANCED**

1210 TOWANDA AVE STE 10
BLOOMINGTON, IL 61701
Phone:(309) 828-6767
Fax: (309) 828-6970
**NPI:1215237359**
Hours: [Mon, Tue, Wed, Thu, Fri] 08:30 AM - 05:30 PM
Other Language(s):English,Spanish

**GENOA HEALTHCARE**

702 W CHESTNUT ST STE 103
BLOOMINGTON, IL 61701
Phone:(309) 807-5160
Fax: (309) 556-0944
**NPI:1538648571**
Hours: [Mon, Tue, Wed, Thu, Fri] 08:00 AM - 05:00 PM
Other Language(s):English

Pharmacy: Retail

**AXLINE ADVANCED**

1210 TOWANDA AVE STE 10
BLOOMINGTON, IL 61701
Phone:(309) 828-6767
Fax: (309) 828-6970
**NPI:1215237359**

## IL

### McLean

Pharmacy: Retail

Hours: [Mon, Tue, Wed, Thu, Fri] 08:30 AM - 05:30 PM
Other Language(s):English,Spanish

**AXLINE PHARMACY 05**

1210 TOWANDA AVE
STE 11
BLOOMINGTON, IL 61701
Phone:(309) 828-6767
Fax: (309) 828-6970
**NPI:1982945556**
Hours: [Mon, Tue, Wed, Thu, Fri] 08:30 AM - 05:30 PM, Sat 09:00 AM - 12:00 PM
Other Language(s):English

**CVS #07017**

1130 S VETERANS PKWY
BLOOMINGTON, IL 61704
Phone:(309) 661-1839
Fax: (309) 661-8160
**NPI:1316178064**
Hours: [Mon, Tue, Wed, Thu, Fri] 07:00 AM - 11:00 PM, [Sat, Sun] 08:00 AM - 08:00 PM

**CVS #18077**

1701 E EMPIRE ST
BLOOMINGTON, IL 61704
Phone:(309) 662-7004
Fax: (309) 662-6650
**NPI:1467488718**

## IL

### McLean

Pharmacy: Retail

Hours: [Mon, Tue, Wed, Thu, Fri] 06:00 AM - 06:00 PM, Sat 09:00 AM - 06:00 PM, Sun 10:00 AM - 04:00 PM

**EASTLAND PHARMACY**

1505 EASTLAND DR
BLOOMINGTON, IL 61701
Phone:(309) 664-0505
Fax: (309) 661-0220
**NPI:1942219316**
Hours: [Mon, Tue, Wed, Thu, Fri] 08:00 AM - 06:00 PM
Other Language(s):English

**GENOA HEALTHCARE**

702 W CHESTNUT ST
STE 103
BLOOMINGTON, IL 61701
Phone:(309) 807-5160
Fax: (309) 556-0944
**NPI:1538648571**
Hours: [Mon, Tue, Wed, Thu, Fri] 08:00 AM - 05:00 PM
Other Language(s):English

**HY-VEE PHARMACY #1035**

1403 N VETERANS PKWY
BLOOMINGTON, IL 61704
Phone:(309) 663-3052
Fax: (309) 662-7326

## IL

### McLean

Pharmacy: Retail

**NPI:1962891820**
Hours: [Mon, Tue, Wed, Thu, Fri] 08:00 AM - 07:00 PM, Sat 09:00 AM - 06:00 PM, Sun 10:00 AM - 05:00 PM
Other Language(s):English

**ILLINOIS CANCER CARE PC**

3105 MAGORY DR
BLOOMINGTON, IL 61704
Phone:(309) 243-3018
Fax: (309) 243-3032
**NPI:1740662949**
Hours: [Mon, Tue, Wed, Thu, Fri] 08:30 AM - 05:00 PM
Other Language(s):English

**KROGER PHARMACY #21943**

2507 E OAKLAND AVE
BLOOMINGTON, IL 61701
Phone:(309) 663-0423
Fax: (309) 663-6241
**NPI:1184797706**
Hours: [Mon, Tue, Wed, Thu, Fri] 09:00 AM - 08:00 PM, Sat 09:00 AM - 06:00 PM, Sun 10:00 AM - 05:00 PM
Other Language(s):English

**OSCO DRUG #0116**

2201 E OAKLAND AVE

## IL

### McLean

Pharmacy: Retail

BLOOMINGTON, IL 61701
Phone:(309) 663-6341
Fax: (309) 663-6910
**NPI:1194771865**
Other Language(s):English

**OSCO DRUG #3775**

2103 N VETERANS PKWY
UNIT 3
BLOOMINGTON, IL 61704
Phone:(309) 664-1333
Fax: (309) 664-1326
**NPI:1508812215**
Hours: [Mon, Tue, Wed, Thu, Fri] 08:00 AM - 08:00 PM, Sat 09:00 AM - 06:00 PM, Sun 09:00 AM - 05:00 PM
Other Language(s):English

**WAL-MART #3459**

2225 W MARKET ST
BLOOMINGTON, IL 61705
Phone:(309) 828-8626
Fax: (309) 828-8767
**NPI:1932126224**
Hours: [Mon, Tue, Wed, Thu, Fri, Sat] 09:00 AM - 07:00 PM, Sun 10:00 AM - 06:00 PM
Other Language(s):English

**WALGREENS #05188**

1525 N VETERANS PKWY

## IL

### McLean

Pharmacy: Retail

BLOOMINGTON, IL 61704
Phone:(309) 661-8613
Fax: (309) 661-8619
**NPI:1265447445**
Hours: [Mon, Tue, Wed, Thu, Fri] 08:00 AM - 10:00 PM, Sat 09:00 AM - 06:00 PM, Sun 10:00 AM - 06:00 PM
Other Language(s):English

**WALGREENS #09983**

1408 N MAIN ST
BLOOMINGTON, IL 61701
Phone:(309) 827-3069
Fax: (309) 827-5881
**NPI:1881609014**
Hours: [Mon, Tue, Wed, Thu, Fri] 10:00 AM - 06:00 PM
Other Language(s):English

**WALGREENS #11828**

909 S MAIN ST
BLOOMINGTON, IL 61701
Phone:(309) 829-1540
Fax: (309) 829-2076
**NPI:1922256825**
Hours: [Mon, Tue, Wed, Thu, Fri] 08:00 AM - 08:00 PM, Sat 09:00 AM - 06:00 PM, Sun 10:00 AM - 06:00 PM
Other Language(s):English

**WALGREENS #15164**

## IL

### McLean

Pharmacy: Retail

2611 E OAKLAND AVE
BLOOMINGTON, IL 61701
Phone:(309) 663-8344
Fax: (309) 663-6182
**NPI:1861407983**
Hours: [Mon, Tue, Wed, Thu, Fri] 09:00 AM - 08:00 PM, Sat 09:00 AM - 06:00 PM, Sun 10:00 AM - 06:00 PM
Other Language(s):English

### CHENOA

Pharmacy: Retail

**CHENOA RX**

1000 E CEMETERY AVE
CHENOA, IL 61726
Phone:(815) 945-7466
Fax: (815) 945-7466
**NPI:1972600716**
Hours: [Mon, Tue, Wed, Thu, Fri] 09:00 AM - 06:00 PM, Sat 09:00 AM - 12:00 PM
Other Language(s):English,Spanish

### LE ROY

Pharmacy: Retail

**AANAYA RX INC**

208 E CENTER ST
LE ROY, IL 61752
Phone:(309) 468-1111
Fax: (309) 468-9999
**NPI:1396437356**

## IL

### McLean

Pharmacy: Retail

Hours: [Mon, Tue, Wed, Thu, Fri] 10:00 AM - 06:00 PM, Sat 10:00 AM - 12:00 PM
Other Language(s):English,Gujarati,Hindi

### NORMAL

Pharmacy: Retail

**CVS #07020**

1701 FORT JESSE RD
NORMAL, IL 61761
Phone:(309) 452-1370
Fax: (309) 888-5861
**NPI:1558592949**
Hours: [Mon, Tue, Wed, Thu, Fri] 07:00 AM - 09:00 PM, [Sat, Sun] 09:00 AM - 06:00 PM
Other Language(s):English

**CVS #08043**

100 S FELL AVE STE 103
NORMAL, IL 61761
Phone:(309) 452-0393
Fax: (309) 454-1697
**NPI:1144540725**
Hours: [Mon, Tue, Wed, Thu, Fri] 09:00 AM - 08:00 PM, [Sat, Sun] 10:00 AM - 05:00 PM

**KROGER PHARMACY #21347**

1550 E COLLEGE AVE
NORMAL, IL 61761
Phone:(309) 452-0839
Fax: (309) 454-2647

## IL

### McLean

Pharmacy: Retail

**NPI:1629141247**
Hours: [Mon, Tue, Wed, Thu, Fri] 08:00 AM - 08:00 PM, Sat 09:00 AM - 06:00 PM, Sun 10:00 AM - 05:00 PM
Other Language(s):English

**MEIJER PHARMACY #0207**

1900 E COLLEGE AVE
NORMAL, IL 61761
Phone:(309) 888-0810
Fax: (309) 888-0865
**NPI:1518237312**
Hours: [Mon, Tue, Wed, Thu, Fri] 09:00 AM - 08:00 PM, [Sat, Sun] 10:00 AM - 06:00 PM
Other Language(s):English

**OSCO DRUG #3073**

901 S COTTAGE AVE
NORMAL, IL 61761
Phone:(309) 454-6080
Fax: (309) 862-2231
**NPI:1487600151**
Hours: [Mon, Tue, Wed, Thu, Fri] 08:00 AM - 08:00 PM, Sat 09:00 AM - 06:00 PM, Sun 09:00 AM - 05:00 PM
Other Language(s):English

**SAM'S CLUB #4815**

2151 SHEPARD RD
NORMAL, IL 61761
Phone:(309) 454-5478
Fax: (309) 454-5478

## IL

### McLean

Pharmacy: Retail

**NPI:1215954516**
Hours: [Mon, Tue, Wed, Thu, Fri] 09:00 AM - 07:00 PM, Sat 09:00 AM - 06:00 PM
Other Language(s):English

**THE ATRIUM PHARMACY**

1304 FRANKLIN AVE
NORMAL, IL 61761
Phone:(309) 268-5783
Fax: (309) 268-5524
**NPI:1962489815**
Hours: [Mon, Tue, Wed, Thu, Fri] 08:30 AM - 05:00 PM

**WAL-MART #1125**

300 GREENBRIAR DR
NORMAL, IL 61761
Phone:(309) 451-1200
Fax: (309) 451-1203
**NPI:1619994985**
Hours: [Mon, Tue, Wed, Thu, Fri, Sat] 09:00 AM - 07:00 PM, Sun 10:00 AM - 06:00 PM
Other Language(s):English

**WALGREENS #09313**

1502 FORT JESSE RD
NORMAL, IL 61761
Phone:(309) 862-4156
Fax: (309) 862-2196
**NPI:1396750402**
Hours: [Mon, Tue, Wed, Thu, Fri, Sat, Sun] 10:00 AM - 06:00 PM
Other Language(s):English

## IL

### McLean

Pharmacy: Retail

**WALGREENS #12396**

505 W RAAB RD
NORMAL, IL 61761
Phone:(309) 454-7347
Fax: (309) 454-3915
**NPI:1235144478**
Hours: [Mon, Tue, Wed, Thu, Fri] 10:00 AM - 06:00 PM
Other Language(s):English

## IL

### Menard

### PETERSBURG

Pharmacy: Retail

**PETERSBURG PHARMACY**

1 CENTRE DR STE 100
PETERSBURG, IL 62675
Phone:(217) 632-7777
Fax: (217) 632-7618
**NPI:1538259403**
Hours: [Mon, Tue, Wed, Thu, Fri] 09:00 AM - 06:00 PM, Sat 09:00 AM - 12:00 PM
Other Language(s):English

**POTTER DRUG**

200 S 6TH ST
PETERSBURG, IL 62675
Phone:(217) 632-2288
Fax: (217) 632-2033
**NPI:1598145724**

## IL

### Menard

Pharmacy: Retail

Hours: [Mon, Tue, Wed, Thu, Fri] 09:00 AM - 06:00 PM, Sat 09:00 AM - 01:00 PM
Other Language(s):English

## IL

### Montgomery

### HILLSBORO

Pharmacy: Retail

**CVS #06932**

608 S MAIN ST
HILLSBORO, IL 62049
Phone:(217) 532-9477
Fax: (217) 532-9486
**NPI:1386747053**
Hours: [Mon, Tue, Wed, Thu, Fri] 08:00 AM - 07:00 PM, Sat 09:00 AM - 06:00 PM, Sun 10:00 AM - 05:00 PM

**SULLIVAN WHOLESALE DRUG**

325 S MAIN ST
HILLSBORO, IL 62049
Phone:(217) 532-2377
Fax: (217) 532-3037
**NPI:1053396028**
Hours: [Mon, Tue, Wed, Thu, Fri] 09:00 AM - 06:00 PM, Sat 09:00 AM - 02:00 PM
Other Language(s):English

## IL

### Montgomery

### LITCHFIELD

Pharmacy: Retail

**SULLIVAN DRUGS OF LITCHFIELD**

320 E UNION AVE
LITCHFIELD, IL 62056
Phone:(217) 324-2001
Fax: (217) 324-6001
**NPI:1568733673**
Hours: [Mon, Tue, Wed, Thu, Fri] 09:00 AM - 06:00 PM, Sat 09:00 AM - 02:00 PM
Other Language(s):English

**WAL-MART #0213**

1205 W FERDON ST
LITCHFIELD, IL 62056
Phone:(217) 324-6197
Fax: (217) 324-6320
**NPI:1841217114**
Hours: [Mon, Tue, Wed, Thu, Fri] 08:00 AM - 07:00 PM, Sat 09:00 AM - 07:00 PM, Sun 10:00 AM - 06:00 PM
Other Language(s):English

**WALGREENS #10718**

1202 W UNION AVE
LITCHFIELD, IL 62056
Phone:(217) 324-7670
Fax: (217) 324-7676
**NPI:1548467996**
Hours: [Mon, Tue, Wed, Thu, Fri] 09:00 AM - 08:00 PM, Sat 09:00

## IL

### Montgomery

Pharmacy: Retail

AM - 06:00 PM, Sun 10:00 AM - 06:00 PM
Other Language(s):English

### NOKOMIS

Pharmacy: Retail

**SAV MOR PHARMACY**

110 E STATE ST
NOKOMIS, IL 62075
Phone:(217) 563-8346
Fax: (217) 563-2418
**NPI:1366453862**
Hours: [Mon, Tue, Wed, Thu, Fri] 08:30 AM - 05:30 PM, Sat 08:30 AM - 12:00 PM
Other Language(s):English

## IL

### Morgan

### JACKSONVILLE

Pharmacy: Retail

**CVS #02692**

936 S MAIN ST
JACKSONVILLE, IL 62650
Phone:(217) 243-1728
Fax: (217) 243-8380
**NPI:1497993232**
Hours: [Mon, Tue, Wed, Thu, Fri] 08:00 AM - 09:00 PM, Sat 09:00 AM - 06:00 PM, Sun 10:00 AM - 06:00 PM

**HY-VEE PHARMACY #1298**

1255 W MORTON AVE
JACKSONVILLE, IL 62650
Phone:(217) 243-7525
Fax: (217) 602-2122
**NPI:1700613080**
Hours: [Mon, Tue, Wed, Thu, Fri] 09:00 AM - 06:00 PM, Sat 09:00 AM - 01:00 PM
Other Language(s):English

## IL

### Morgan

Pharmacy: Retail

**WAL-MART #0200**

1941 W MORTON AVE
JACKSONVILLE, IL 62650
Phone:(217) 245-5815
Fax: (217) 245-5829
**NPI:1568489839**
Hours: [Mon, Tue, Wed, Thu, Fri, Sat] 09:00 AM - 07:00 PM, Sun 10:00 AM - 06:00 PM
Other Language(s):English

**WALGREENS #05602**

134 W MORTON AVE
JACKSONVILLE, IL 62650
Phone:(217) 243-7818
Fax: (217) 243-1915
**NPI:1073528204**
Hours: [Mon, Tue, Wed, Thu, Fri] 08:00 AM - 08:00 PM, Sat 09:00 AM - 06:00 PM, Sun 10:00 AM - 06:00 PM

## IL

### Morgan

Pharmacy: Retail

Other Language(s):English

**WALGREENS #09176**

1800 W MORTON AVE
JACKSONVILLE, IL 62650
Phone:(217) 479-0693
Fax: (217) 479-0895
**NPI:1578578787**
Hours: [Mon, Tue, Wed, Thu, Fri] 10:00 AM - 07:00 PM, Sat 09:00 AM - 06:00 PM, Sun 10:00 AM - 06:00 PM
Other Language(s):English

## IL

### Moultrie

### SULLIVAN

Pharmacy: Retail

**CVS #06923**

208 W JACKSON ST
SULLIVAN, IL 61951
Phone:(217) 728-7216
Fax: (217) 728-2816
**NPI:1023111796**
Hours: [Mon, Tue, Wed, Thu, Fri] 08:00 AM - 08:00 PM, Sat 09:00 AM - 07:00 PM, Sun 10:00 AM - 05:00 PM

**OAKWOOD APOTHECARY**

17 N HAMILTON ST
SULLIVAN, IL 61951
Phone:(217) 728-2760
Fax: (217) 728-4078

## IL

### Moultrie

Pharmacy: Retail

**NPI:1669724001**
Hours: [Mon, Tue, Wed, Thu, Fri] 09:00 AM - 05:00 PM, Sat 09:00 AM - 02:00 PM
Other Language(s):English

**THE SULLIVAN PHARMACY**

102 E HARRISON ST
SULLIVAN, IL 61951
Phone:(217) 728-7121
Fax: (217) 728-2223
**NPI:1932208907**
Hours: [Mon, Tue, Wed, Thu, Fri] 08:00 AM - 06:00 PM, Sat 08:00 AM - 02:00 PM
Other Language(s):English

## IL

### Piatt

### CERRO GORDO

Pharmacy: Retail

**SAV MOR PHARMACY**

407 S JACKSON ST
CERRO GORDO, IL 61818
Phone:(217) 763-6131
Fax: (217) 763-6134
**NPI:1245777911**
Hours: [Mon, Tue, Wed, Thu, Fri] 08:30 AM - 05:30 PM
Other Language(s):English

## IL

### Piatt

#### MONTICELLO

Pharmacy

**SUPERIOR RX**

1212 BEAR LN
MONTICELLO, IL 61856
Phone:(217) 762-3950
Fax: (217) 762-3949
**NPI:1376433565**
Hours: [Mon, Tue, Wed, Thu, Fri] 08:00 AM - 06:00 PM, Sat 08:00 AM - 01:00 PM
Other Language(s):English

Pharmacy: Retail

**KIRBY RX**

1000 MEDICAL CENTER DR
STE 100
MONTICELLO, IL 61856
Phone:(217) 762-1899
Fax: (217) 762-2873
**NPI:1437711140**
Hours: [Mon, Tue, Wed, Thu, Fri] 08:30 AM - 04:30 PM
Other Language(s):English

**KIRBY RX STORE 2**

1402 N MARKET ST
MONTICELLO, IL 61856
Phone:(217) 762-3377
Fax: (217) 762-4499
**NPI:1568074714**
Hours: [Mon, Tue, Wed, Thu, Fri] 08:00 AM -

## IL

### Piatt

Pharmacy: Retail

07:00 PM, Sat 08:30 AM - 07:00 PM
Other Language(s):English

**SUPERIOR RX**

1212 BEAR LN
MONTICELLO, IL 61856
Phone:(217) 762-3950
Fax: (217) 762-3949
**NPI:1376433565**
Hours: [Mon, Tue, Wed, Thu, Fri] 08:00 AM - 06:00 PM, Sat 08:00 AM - 01:00 PM
Other Language(s):English

**WALGREENS #15166**

108 N MARKET ST
MONTICELLO, IL 61856
Phone:(217) 762-2056
Fax: (217) 762-9049
**NPI:1427340462**
Hours: [Mon, Tue, Wed, Thu, Fri] 08:00 AM - 07:00 PM, Sat 09:00 AM - 01:00 PM
Other Language(s):English

## IL

### Pike

#### BARRY

Pharmacy: Retail

**PHARMACY PLUS INC**

693 BAINBRIDGE ST
BARRY, IL 62312

## IL

### Pike

Pharmacy: Retail

Phone:(217) 335-4444
Fax: (217) 335-3333
**NPI:1700278934**
Hours: [Mon, Tue, Wed, Thu, Fri] 09:00 AM - 05:30 PM
Other Language(s):English

#### PITTSFIELD

Pharmacy: Retail

**ILLINI HEALTH SERVICES PHARMAC**

321 N MONROE ST
PITTSFIELD, IL 62363
Phone:(217) 285-4214
Fax: (217) 285-6235
**NPI:1306504394**
Hours: [Mon, Tue, Wed, Thu, Fri] 09:00 AM - 06:00 PM
Other Language(s):English

**WAL-MART #0480**

151 SHETLAND DR
PITTSFIELD, IL 62363
Phone:(217) 285-9709
Fax: (217) 285-6761
**NPI:1912925439**
Hours: [Mon, Tue, Wed, Thu, Fri, Sat] 09:00 AM - 07:00 PM, Sun 10:00 AM - 06:00 PM
Other Language(s):English

## IL

### Sangamon

#### AUBURN

Pharmacy: Retail

**HARRY'S PHARMACY**

620 E JACKSON ST
AUBURN, IL 62615
Phone:(217) 438-6141
Fax: (217) 438-3447
**NPI:1215951991**
Hours: [Mon, Tue, Wed, Thu, Fri] 09:00 AM - 06:30 PM, Sat 09:00 AM - 01:00 PM

#### CHATHAM

Pharmacy

**HEALTHDIRECT IPS #129**

1053 JASON PL
CHATHAM, IL 62629
Phone:(217) 483-7431
Fax: (217) 483-7491
**NPI:1871030643**
Hours: [Mon, Tue, Wed, Thu, Fri] 08:30 AM - 05:30 PM, Sat 09:00 AM - 01:00 PM
Other Language(s):English

Pharmacy: Retail

**HEALTHDIRECT IPS #129**

1053 JASON PL
CHATHAM, IL 62629
Phone:(217) 483-7431
Fax: (217) 483-7491
**NPI:1871030643**
Hours: [Mon, Tue, Wed, Thu, Fri] 08:30 AM -

## IL

### Sangamon

Pharmacy: Retail

05:30 PM, Sat 09:00 AM - 01:00 PM
Other Language(s):English

**WALGREENS #09580**

1050 N MAIN ST
CHATHAM, IL 62629
Phone:(217) 483-5505
Fax: (217) 483-5529
**NPI:1932114048**
Hours: [Mon, Tue, Wed, Thu, Fri] 07:00 AM - 10:00 PM, Sat 09:00 AM - 06:00 PM, Sun 10:00 AM - 06:00 PM
Other Language(s):English

### RIVERTON

Pharmacy: Retail

**CURRY'S FAMILY PHARMACY**

1275 N 7TH ST
RIVERTON, IL 62561
Phone:(217) 629-7001
Fax: (217) 629-6344
**NPI:1982768883**
Hours: [Mon, Tue, Wed, Thu, Fri] 09:00 AM - 06:00 PM, Sat 09:00 AM - 01:00 PM
Other Language(s):English

### ROCHESTER

Pharmacy: Retail

**POTTER DRUG**

441 S STATE ST
ROCHESTER, IL 62563
Phone:(217) 576-7028
Fax: (217) 576-7029
**NPI:1902319510**
Hours: [Mon, Tue, Wed, Thu, Fri] 09:00 AM - 06:00 PM, Sat 09:00 AM - 01:00 PM
Other Language(s):English

## IL

### Sangamon

Pharmacy: Retail

Phone:(217) 576-7028
Fax: (217) 576-7029
**NPI:1902319510**
Hours: [Mon, Tue, Wed, Thu, Fri] 09:00 AM - 06:00 PM, Sat 09:00 AM - 01:00 PM
Other Language(s):English

### SHERMAN

Pharmacy: Retail

**WALGREENS #13852**

106 ILLINI BLVD
SHERMAN, IL 62684
Phone:(217) 496-2392
Fax: (217) 496-3725
**NPI:1215229836**
Hours: [Mon, Tue, Wed, Thu, Fri] 09:00 AM - 07:00 PM, Sat 09:00 AM - 06:00 PM, Sun 10:00 AM - 06:00 PM
Other Language(s):English

### SPRINGFIELD

Pharmacy

**TITAN RX**

3200 PLEASANT RUN STE B
SPRINGFIELD, IL 62711
Phone:(866) 848-2679
Fax: (217) 303-8066
**NPI:1538899166**
Hours: [Mon, Tue, Wed, Thu, Fri] 09:00 AM - 05:00 PM

## IL

### Sangamon

Pharmacy

Other Language(s):English,Spanish

Pharmacy: Retail

**CVS #06819**

2703 STEVENSON DR
SPRINGFIELD, IL 62703
Phone:(217) 529-5468
Fax: (217) 529-5270
**NPI:1558464321**
Hours: [Mon, Tue, Wed, Thu, Fri] 08:00 AM - 09:00 PM, Sat 09:00 AM - 06:00 PM, Sun 10:00 AM - 06:00 PM

**CVS #06845**

2001 W WASHINGTON ST
SPRINGFIELD, IL 62702
Phone:(217) 546-8610
Fax: (217) 546-1891
**NPI:1538262308**
Hours: [Mon, Tue, Wed, Thu, Fri] 08:00 AM - 08:00 PM, Sat 09:00 AM - 06:00 PM, Sun 10:00 AM - 06:00 PM

**CVS #06849**

211 E CARPENTER ST
SPRINGFIELD, IL 62702
Phone:(217) 528-7529
Fax: (217) 528-6963
**NPI:1598868051**
Hours: [Mon, Tue, Wed, Thu, Fri] 08:00 AM -

## IL

### Sangamon

Pharmacy: Retail

11:00 PM, [Sat, Sun] 09:00 AM - 08:00 PM

**CVS #08635**

3100 S MACARTHUR BLVD
SPRINGFIELD, IL 62704
Phone:(217) 528-4926
Fax: (217) 528-5163
**NPI:1881636074**
Hours: [Mon, Tue, Wed, Thu, Fri] 08:00 AM - 10:00 PM, [Sat, Sun] 10:00 AM - 06:00 PM

**CVS #16196**

3445 FREEDOM DR
SPRINGFIELD, IL 62704
Phone:(217) 546-3270
Fax: (217) 801-9487
**NPI:1750303541**
Hours: [Mon, Tue, Wed, Thu, Fri] 09:00 AM - 07:00 PM, Sat 09:00 AM - 05:00 PM, Sun 11:00 AM - 05:00 PM
Other Language(s):English

**CVS #18072**

2239 E COOK ST STE 101
SPRINGFIELD, IL 62703
Phone:(217) 753-1956
Fax: (217) 753-8340
**NPI:1255698189**
Hours: [Mon, Tue, Wed, Thu, Fri] 06:00 AM - 06:00 PM, Sat 09:00

## IL

### Sangamon

Pharmacy: Retail

AM - 06:00 PM, Sun 10:00 AM - 04:00 PM

**CVS #18081**

2801 CHATHAM RD
SPRINGFIELD, IL 62704
Phone:(217) 698-3441
Fax: (217) 698-3439
**NPI:1639114648**
Hours: [Mon, Tue, Wed, Thu, Fri] 06:00 AM - 06:00 PM, Sat 09:00 AM - 06:00 PM, Sun 10:00 AM - 04:00 PM

**HSHS ST JOHN'S COMMUNITY PHARM**

400 N 9TH ST STE 1500
SPRINGFIELD, IL 62702
Phone:(217) 757-6045
Fax: (217) 757-6054
**NPI:1295209443**
Hours: [Mon, Tue, Wed, Thu, Fri] 08:30 AM - 05:30 PM
Other Language(s):English

**HY-VEE PHARMACY #1640**

2115 S MACARTHUR BLVD
SPRINGFIELD, IL 62704
Phone:(217) 726-1003
Fax: (217) 546-2567
**NPI:1891113973**
Hours: [Mon, Tue, Wed, Thu, Fri] 08:00 AM -

## IL

### Sangamon

Pharmacy: Retail

07:00 PM, Sat 09:00 AM - 06:00 PM, Sun 09:00 AM - 05:00 PM
Other Language(s):English

**MEIJER PHARMACY #176**

4200 CONESTOGA DR
SPRINGFIELD, IL 62711
Phone:(217) 547-2410
Fax: (217) 547-2465
**NPI:1013287853**
Hours: [Mon, Tue, Wed, Thu, Fri] 09:00 AM - 09:00 PM, Sat 09:00 AM - 07:00 PM, Sun 10:00 AM - 06:00 PM
Other Language(s):English

**POTTER DRUG**

3251 GINGER CREEK DR
SPRINGFIELD, IL 62711
Phone:(217) 953-7272
Fax: (217) 953-7272
**NPI:1962260117**
Hours: [Mon, Tue, Wed, Thu, Fri] 09:00 AM - 06:00 PM, Sat 09:00 AM - 01:00 PM
Other Language(s):English

**SAM'S CLUB #8215**

2300 W WHITE OAKS DR
SPRINGFIELD, IL 62704
Phone:(217) 698-5938

## IL

### Sangamon

Pharmacy: Retail

Fax: (217) 698-6427
**NPI:1033136338**
Hours: [Mon, Tue, Wed, Thu, Fri] 09:00 AM - 07:00 PM, Sat 09:00 AM - 06:00 PM
Other Language(s):English

**SPRINGFIELD CLINIC LLP**

900 N 1ST ST RM 4066
SPRINGFIELD, IL 62702
Phone:(217) 391-5262
Fax: (217) 391-5245
**NPI:1316483266**
Hours: [Mon, Tue, Wed, Thu, Fri] 08:00 AM - 04:00 PM
Other Language(s):English

**TITAN RX**

3200 PLEASANT RUN STE B
SPRINGFIELD, IL 62711
Phone:(866) 848-2679
Fax: (217) 303-8066
**NPI:1538899166**
Hours: [Mon, Tue, Wed, Thu, Fri] 09:00 AM - 05:00 PM
Other Language(s):English,Spanish

**WAL-MART #1602**

3401 FREEDOM DR
SPRINGFIELD, IL 62704
Phone:(217) 793-3368

## IL

### Sangamon

Pharmacy: Retail

Fax: (217) 793-3396
**NPI:1659398923**
Hours: [Mon, Tue, Wed, Thu, Fri, Sat] 09:00 AM - 07:00 PM, Sun 10:00 AM - 06:00 PM
Other Language(s):English

**WAL-MART #3210**

2760 N DIRKSEN PKWY
SPRINGFIELD, IL 62702
Phone:(217) 522-4054
Fax: (217) 522-4075
**NPI:1396762688**
Hours: [Mon, Tue, Wed, Thu, Fri, Sat] 09:00 AM - 07:00 PM, Sun 10:00 AM - 06:00 PM
Other Language(s):English

**WAL-MART #3602**

1100 LEJUNE DR
SPRINGFIELD, IL 62703
Phone:(217) 529-6221
Fax: (217) 529-6326
**NPI:1649432782**
Hours: [Mon, Tue, Wed, Thu, Fri, Sat] 09:00 AM - 07:00 PM, Sun 10:00 AM - 06:00 PM
Other Language(s):English

**WALGREENS #01770**

2625 STEVENSON DR
SPRINGFIELD, IL 62703
Phone:(217) 529-8185

## IL

### Sangamon

Pharmacy: Retail

Fax: (217) 529-8341
**NPI:1558376764**
Hours: [Mon, Tue, Wed, Thu, Fri] 08:00 AM - 08:00 PM, Sat 09:00 AM - 06:00 PM, Sun 10:00 AM - 06:00 PM
Other Language(s):English

**WALGREENS #02071**

2020 S MACARTHUR BLVD
SPRINGFIELD, IL 62704
Phone:(217) 744-1880
Fax: (217) 744-1432
**NPI:1457366593**
Hours: [Mon, Tue, Wed, Thu, Fri, Sat, Sun] 08:00 AM - 10:00 PM
Other Language(s):English

**WALGREENS #02492**

3216 E CLEAR LAKE AVE
SPRINGFIELD, IL 62702
Phone:(217) 544-7948
Fax: (217) 544-0793
**NPI:1629084181**
Hours: [Mon, Tue, Wed, Thu, Fri] 08:00 AM - 08:00 PM, Sat 09:00 AM - 06:00 PM, Sun 10:00 AM - 06:00 PM
Other Language(s):English

**WALGREENS #03501**

2140 N PEORIA RD
SPRINGFIELD, IL 62702
Phone:(217) 544-2925
Fax: (217) 544-1282
**NPI:1730194036**
Hours: [Mon, Tue, Wed, Thu, Fri] 08:00 AM - 09:00 PM, Sat 09:00 AM - 06:00 PM, Sun 10:00 AM - 06:00 PM
Other Language(s):English

**WALGREENS #03901**

2945 S 6TH ST
SPRINGFIELD, IL 62703
Phone:(217) 788-5846
Fax: (217) 788-8128
**NPI:1144235300**
Hours: [Mon, Tue, Wed, Thu, Fri] 08:00 AM - 10:00 PM, Sat 09:00 AM - 06:00 PM, Sun 10:00 AM - 06:00 PM
Other Language(s):English

**WALGREENS #09145**

1900 W JEFFERSON ST
SPRINGFIELD, IL 62702
Phone:(217) 787-0648
Fax: (217) 787-0911
**NPI:1720093933**
Hours: [Mon, Tue, Wed, Thu, Fri] 09:00 AM - 07:00 PM
Other Language(s):English

**WALGREENS #11829**

2500 S KOKE MILL RD
SPRINGFIELD, IL 62711
Phone:(217) 726-0979
Fax: (217) 726-6114
**NPI:1407039159**
Hours: [Mon, Tue, Wed, Thu, Fri] 08:00 AM - 10:00 PM, Sat 09:00 AM - 06:00 PM, Sun 10:00 AM - 06:00 PM
Other Language(s):English

**WALGREENS #12427**

2305 W MONROE ST
SPRINGFIELD, IL 62704
Phone:(217) 546-9558
Fax: (217) 546-2582
**NPI:1235144460**
Hours: [Mon, Tue, Wed, Thu, Fri] 08:00 AM - 08:00 PM, Sat 09:00 AM - 06:00 PM, Sun 10:00 AM - 06:00 PM
Other Language(s):English

**WALGREENS SPECIALTY PHARMACY**

747 N RUTLEDGE ST
SPRINGFIELD, IL 62702
Phone:(217) 523-0846
Fax: (217) 523-1332
**NPI:1841364635**
Hours: [Mon, Tue, Wed, Thu, Fri] 08:30 AM - 05:30 PM
Other Language(s):English

## IL

### Sangamon

Pharmacy: Retail

## IL

### Schuyler

### RUSHVILLE

Pharmacy

**MORELAND AND DEVITT DRUG STORE**

124 N CONGRESS ST
RUSHVILLE, IL 62681
Phone:(217) 322-3336
Fax: (217) 322-6229
**NPI:1235249756**
Hours: [Mon, Tue, Wed, Thu, Fri] 08:00 AM - 06:00 PM, Sat 09:00 AM - 02:00 PM, Sun 11:00 AM - 12:00 PM
Other Language(s):English,Spanish

Pharmacy: Retail

**MORELAND AND DEVITT DRUG STORE**

124 N CONGRESS ST
RUSHVILLE, IL 62681
Phone:(217) 322-3336
Fax: (217) 322-6229
**NPI:1235249756**
Hours: [Mon, Tue, Wed, Thu, Fri] 08:00 AM - 06:00 PM, Sat 09:00 AM - 02:00 PM, Sun 11:00 AM - 12:00 PM

## IL

### Schuyler

Pharmacy: Retail

Other Language(s):English,Spanish

## IL

### Scott

### WINCHESTER

Pharmacy: Retail

**PHARMACY PLUS INC**

41 S MAIN ST
WINCHESTER, IL 62694
Phone:(217) 742-3333
Fax: (217) 742-3323
**NPI:1679997795**
Hours: [Mon, Tue, Wed, Thu, Fri] 09:00 AM - 05:30 PM
Other Language(s):English

## IL

### Shelby

### SHELBYVILLE

Pharmacy: Retail

**CVS #06922**

110 N CEDAR ST
SHELBYVILLE, IL 62565
Phone:(217) 774-5513
Fax: (217) 774-5653
**NPI:1992808760**
Hours: [Mon, Tue, Wed, Thu, Fri] 08:00 AM - 08:00 PM, Sat 09:00 AM - 06:00 PM, Sun 10:00 AM - 05:00 PM

## IL

### Shelby

Pharmacy: Retail

**FAMILY DRUG PHARMACY**

1603 W MAIN ST
SHELBYVILLE, IL 62565
Phone:(217) 774-7838
Fax: (217) 774-2058
**NPI:1992792345**
Hours: [Mon, Tue, Wed, Thu, Fri] 08:30 AM - 06:00 PM, Sat 08:30 AM - 01:00 PM
Other Language(s):English

**WAL-MART #4259**

2607 W MAIN ST
SHELBYVILLE, IL 62565
Phone:(217) 774-1571
Fax: (217) 774-1573
**NPI:1710042833**
Hours: [Mon, Tue, Wed, Thu, Fri, Sat] 09:00 AM - 07:00 PM, Sun 10:00 AM - 06:00 PM
Other Language(s):English

## IL

### Vermilion

### DANVILLE

Pharmacy: Retail

**CVS #06937**

820 N VERMILION ST
DANVILLE, IL 61832
Phone:(217) 431-0010
Fax: (217) 431-6144
**NPI:1447353925**

## IL

### Vermilion

Pharmacy: Retail

Hours: [Mon, Tue, Wed, Thu, Fri] 08:00 AM - 09:00 PM, Sat 09:00 AM - 06:00 PM, Sun 10:00 AM - 06:00 PM

**MEDPLUS PHARMACY #2**

511 W FAIRCHILD ST UNIT B
DANVILLE, IL 61832
Phone:(217) 431-6662
Fax: (217) 431-6668
**NPI:1831580042**
Hours: [Mon, Tue, Wed, Thu, Fri] 09:00 AM - 07:00 PM, Sat 10:00 AM - 03:00 PM
Other Language(s):English

**MEIJER PHARMACY #269**

3649 N VERMILION ST
DANVILLE, IL 61832
Phone:(217) 655-7210
Fax: (217) 655-7265
**NPI:1134556277**
Hours: [Mon, Tue, Wed, Thu, Fri] 09:00 AM - 08:00 PM, [Sat, Sun] 10:00 AM - 06:00 PM
Other Language(s):English

**OSF PHARMACY**

800 N LOGAN AVE STE 100
DANVILLE, IL 61832
Phone:(217) 443-2306
Fax: (217) 431-5590
**NPI:1245265388**

## IL

### Vermilion

Pharmacy: Retail

Hours: [Mon, Tue, Wed, Thu, Fri] 09:00 AM - 05:30 PM
Other Language(s):English,Spanish

**POLYCLINIC PHARMACY**

622 N LOGAN AVE
DANVILLE, IL 61832
Phone:(217) 446-3784
Fax: (217) 446-0370
**NPI:1841270386**
Hours: [Mon, Tue, Wed, Thu, Fri] 08:00 AM - 06:00 PM, Sat 08:00 AM - 01:00 PM
Other Language(s):English,Panjabi,Urdu,Hindi

**WAL-MART #2491**

4101 N VERMILION ST STE A
DANVILLE, IL 61834
Phone:(217) 443-9587
Fax: (217) 443-9553
**NPI:1780601070**
Hours: [Mon, Tue, Wed, Thu, Fri, Sat] 09:00 AM - 07:00 PM, Sun 10:00 AM - 06:00 PM
Other Language(s):English

**WALGREENS #12787**

400 W FAIRCHILD ST
DANVILLE, IL 61832
Phone:(217) 442-7388
Fax: (217) 442-2695
**NPI:1881609022**

## IL

### Vermilion

Pharmacy: Retail

Hours: [Mon, Tue, Wed, Thu, Fri] 09:00 AM - 09:00 PM, Sat 09:00 AM - 06:00 PM, Sun 10:00 AM - 06:00 PM
Other Language(s):English

### HOOPESTON

Pharmacy: Retail

**CVS #06927**

805 S DIXIE HWY
HOOPESTON, IL 60942
Phone:(217) 283-7225
Fax: (217) 283-6687
**NPI:1487757159**
Hours: [Mon, Tue, Wed, Thu, Fri] 08:00 AM - 08:00 PM, Sat 09:00 AM - 06:00 PM, Sun 10:00 AM - 06:00 PM
Other Language(s):English

### WESTVILLE

Pharmacy: Retail

**CVS #06924**

102 S STATE ST
WESTVILLE, IL 61883
Phone:(217) 267-2188
Fax: (217) 267-3578
**NPI:1750484424**
Hours: [Mon, Tue, Wed, Thu, Fri] 07:00 AM - 09:00 PM, Sat 09:00 AM - 05:00 PM, Sun 10:00 AM - 04:00 PM

## IL

### Cass

#### BEARDSTOWN

Pharmacy

**MORELAND AND DEVITT PHARMACY**

201 S STATE ST
BEARDSTOWN, IL 62618
Phone:(217) 909-4333
Fax: (217) 909-4494
**NPI:1235506106**
Hours: [Mon, Tue, Wed, Thu, Fri] 09:00 AM - 06:00 PM, Sat 09:00 AM - 01:00 PM
Other Language(s):English,Spanish

## IL

### Edgar

#### PARIS

Pharmacy

**PEARMAN PHARMACY**

116 W COURT ST
PARIS, IL 61944
Phone:(217) 465-8455
Fax: (217) 463-1967
**NPI:1013081140**
Hours: [Mon, Tue, Wed, Thu, Fri] 08:00 AM - 06:00 PM, Sat 08:00 AM - 05:00 PM
Other Language(s):English

## IL

### Ford

#### PAXTON

Pharmacy

**HUDSON DRUG SHOP**

108 N MARKET ST
PAXTON, IL 60957
Phone:(217) 379-4858
Fax: (217) 379-3917
**NPI:1639223084**
Hours: [Mon, Tue, Wed, Thu, Fri] 08:30 AM - 06:00 PM, Sat 08:30 AM - 05:00 PM, Sun 12:00 PM - 01:00 PM
Other Language(s):English

## IL

### Hancock

#### CARTHAGE

Pharmacy

**WEAR LTC**

527 N MADISON ST STE B
CARTHAGE, IL 62321
Phone:(217) 357-1210
Fax: (217) 357-4740
**NPI:1538672449**
Hours: [Mon, Tue, Wed, Thu, Fri] 09:00 AM - 06:00 PM
Other Language(s):English

## IL

### Macon

#### DECATUR

Pharmacy

**GENOA HEALTHCARE**

151 N MAIN ST RM 332
DECATUR, IL 62523
Phone:(217) 619-0950
Fax: (217) 329-1250
**NPI:1295045573**
Hours: [Mon, Tue, Wed, Thu, Fri] 08:00 AM - 04:30 PM
Other Language(s):English

**ILLINI PHARMACY SERVICES**

675 W IMBODEN DR
DECATUR, IL 62521
Phone:(217) 791-6340
Fax: (217) 791-6568
**NPI:1205146917**
Hours: [Mon, Tue, Wed, Thu, Fri] 09:00 AM - 05:30 PM, Sat 09:00 AM - 01:00 PM
Other Language(s):English

#### FORSYTH

Pharmacy

**EXTENDED LIVING PHARMACY**

338 W MARION AVE
FORSYTH, IL 62535
Phone:(866) 550-6369
Fax: (217) 875-4945
**NPI:1992899306**
Hours: [Mon, Tue, Wed, Thu, Fri] 09:00 AM - 05:00 PM, Sat 09:00 AM - 12:00 PM
Other Language(s):English

## IL

### Macoupin

#### GILLESPIE

Pharmacy

**SULLIVANS DRUGS LTC**

103 N JERSEY ST
GILLESPIE, IL 62033
Phone:(217) 839-2877
Fax: (217) 839-3233
**NPI:1447065487**
Hours: [Mon, Tue, Wed, Thu, Fri] 09:00 AM - 06:00 PM
Other Language(s):English

## IL

### McLean

#### BLOOMINGTON

Pharmacy

**AXLINE ADVANCED**

1210 TOWANDA AVE STE 10
BLOOMINGTON, IL 61701
Phone:(309) 828-6767
Fax: (309) 828-6970
**NPI:1215237359**
Hours: [Mon, Tue, Wed, Thu, Fri] 08:30 AM - 05:30 PM

## IL

### McLean

Pharmacy

Other Language(s):English,Spanish

**GENOA HEALTHCARE**

702 W CHESTNUT ST
STE 103
BLOOMINGTON, IL 61701
Phone:(309) 807-5160
Fax: (309) 556-0944
**NPI:1538648571**
Hours: [Mon, Tue, Wed, Thu, Fri] 08:00 AM - 05:00 PM
Other Language(s):English

## IL

### Piatt

### MONTICELLO

Pharmacy

**SUPERIOR RX**

1212 BEAR LN
MONTICELLO, IL 61856
Phone:(217) 762-3950
Fax: (217) 762-3949
**NPI:1376433565**
Hours: [Mon, Tue, Wed, Thu, Fri] 08:00 AM - 06:00 PM, Sat 08:00 AM - 01:00 PM
Other Language(s):English

## IL

### Sangamon

### CHATHAM

Pharmacy

**HEALTHDIRECT IPS #129**

1053 JASON PL
CHATHAM, IL 62629
Phone:(217) 483-7431
Fax: (217) 483-7491
**NPI:1871030643**
Hours: [Mon, Tue, Wed, Thu, Fri] 08:30 AM - 05:30 PM, Sat 09:00 AM - 01:00 PM
Other Language(s):English

### SPRINGFIELD

Pharmacy

**TITAN RX**

3200 PLEASANT RUN
STE B
SPRINGFIELD, IL 62711
Phone:(866) 848-2679
Fax: (217) 303-8066
**NPI:1538899166**
Hours: [Mon, Tue, Wed, Thu, Fri] 09:00 AM - 05:00 PM
Other Language(s):English,Spanish

## IL

### Schuyler

### RUSHVILLE

Pharmacy

**MORELAND AND DEVITT DRUG STORE**

124 N CONGRESS ST
RUSHVILLE, IL 62681
Phone:(217) 322-3336
Fax: (217) 322-6229
**NPI:1235249756**
Hours: [Mon, Tue, Wed, Thu, Fri] 08:00 AM - 06:00 PM, Sat 09:00 AM - 02:00 PM, Sun 11:00 AM - 12:00 PM
Other Language(s):English,Spanish

## #

1450 North Co Road 2050 841

1922445527OSF Medical Group - Gastroenterology 1157

1922445527OSF Medical Group - General Surgery 1190

1Presence Healthcare Services 845

## A

AANAYA RX INC 1197, 1350

ABBCON Counseling Inc 834, 1018, 1126, 1294

Abbey Good Msw, Lsw 997

ABC Counseling and Family Services 1006

ABC Counseling and Family Services Inc 1067

Abdalla, Hadeel, MD 567

Abdelkarim, Jumana Omar, MD 658

Abdelsalam, Hossam H, MD 676, 677, 678

Abdo, Toufic, MD 357

Abdul-Hussein, Mustafa A, MD 453

Abdulfattah, Omar Zuhair, MD 653, 748

Abdulnabi, Yousef N, MD 500, 501

Abou-Rayan, Mohamed Magdy, MD 778

Abraham Lincoln Memorial Hospital 152, 154, 948, 949, 1160

Abraham, Arun V, MD 234, 235

Abraham, Ashley, MD 1273, 1274

Abraham, Jeffrey, PA 372

Abraham, Philip James, MD 748

Abrams, Kelly J, CNP 611

Abrams, Robert Marc, MD 712

Abu-El-Haija, Basil A, MD 564

Abuhalaweh, Mutasem Ahmad Khaled, MD 602

Acakpo-Satchivi, Leslie J, MD 678

Accolade Healthcare Of Danville Llc 973, 1246, 1331

Accolade Healthcare of Paxton on Pells 962, 1146, 1147, 1300

Accolade Healthcare of Paxton Senior Living LLC 962, 1146, 1300

Accolade Healthcare Of Pontiac LLC 964, 1158, 1304

Acevedo, Josue D, MD 340

Ackerson, Elizabeth A, DO 53

Acorn Counseling & Mediation, Ltd 1175

Acorn Counseling and Mediation Ltd 1174, 1310

Acosta Bowen, Daniel E, MD 13, 14

Adams Smith, Kristina D, RD 366

Adams, Abigail, MD 359, 396

Adams, Alanna, FNP 43

Adams, August Glenn, MD 170, 171

Adams, Erin E, OT 338

Adams, Kimberly, MA 1049, 1187, 1315

Adams, Susan Eileen, ARNP 187

Adaptive Mobility Systems 1096

Adaramola, Dorcas O, MD 670, 747, 1072

Adcock, Kacie Rae, APRN 249, 252, 260

Addus HomeCare 1101, 1112, 1128, 1172, 1208, 1238, 1285, 1290, 1295, 1309, 1320, 1328

Ade, Justine, MD 764, 765

Adedeji, Adesina, MD 14

Adekola, Henry O, MD 712

Adekola, Oritsegbubemi E, MD 674

Adolescent Chemical Health 1025

Adoni, Naveed A, MD 381

Adrian, Margaret, LCSW 984

Adusumilli, Bhavani, MD 674

Advancd Physical Therapy 1149

Advance Physical Therapy 231, 799, 842, 1097, 1219

Advance Physical Therapy & Sports Medicine Of Adams County LLC 1097

Advance Physical Therapy and Sports Medicine of Adams County LLC 1098

Advance Physical Therapy Illini Community Hospital Llc 1217

Advanced Eye Care-Virden 877

Advanced Women's Healthcare 891, 1189, 1190

Advanced Womens Healthcare 891, 892

AdvancPhysical Therapy & Sports Medicine of Hancock County 1149

Advantage In Home Services 1112, 1290

Advocate Medical Group Emergency Medicine BroMenn 206, 304, 895

Aebischer, Ladonna, RD 366
Afeld, Dylan R, MD 509, 626, 644, 645
Afeld, Robin J, MSNNP 686, 687
Afolabi, Ibukunoluwa Y, NP 402
Agamah, Edem S, MD 628, 629, 668, 674
Agarwal, Anju W, DO 523
Agarwal, Digisha, MD 1063, 1072
Agarwal, Sunil Kumar, MD 509, 510, 646, 648
Agarwal, Yogesh K, MD 561, 562
AGE Rehab and Medical Fitness 882
Aggarwal, Bhuvnesh Dale, MD 626, 627, 646, 648
Aggarwal, Sameer, MD 523, 524
Aguirre, Deseray E, DO 14
Ahmad H Ahmad Md Sc 1168
Ahmad, Ahmad H, MD 158
Ahmad, Zeeshan, MD 427
Ahmed, Fatima, MD 1255
Ahmed, Humaira S, MS 1006, 1114, 1115, 1290
Ahmed, Muzammal, DO 225
Ahmed, Nadeem, MD 504
Ahn, Jin, DO 37, 38
Ahrens, Shelby Renee, PAC 209
Ajmeri, Mohitkumar Sunilkumar, MD 518
Akanbi, Hameed Ayotunde, MD 79, 282
Akella, Krishna, DO 648, 651, 652
Akella, Sraavya S, MD 712
Aker, Nadal M, MD 516, 517
Akhtar, Ashley E, APRN 328, 329
Akhtar, Muhammad S, MD 600
Akintilo, Olatunji R, MD 132
Akoh, Craig C, MD 774, 777
Akram, Saba, MD 206
Al Joundi, Tammam, MD 501
Al Turk, Ahmad Abdullah, MD 647, 649
Al-Dadah, Ashraf S, MD 779, 780
Al-Feghali, Vanessa Elie, DO 568
Al-Heeti, Omar M, MD 523
Al-Johany, Hamid Uwaidha, MD 670
Al-Kadhi, Saad, MD 1255
Al-Taee, Ahmad Majid, MD 389
Al-Zaghal, Zaid, MD 723
Alant, Jacob Daniel, MD 401
Alao, Fatima, MD 461
Alazem, Kareem M., MD 487, 500
Albaro, Cecilia A, MD 468, 587
Albastt, Nour M, MD 244
Albers, Janet R, MD 235
Albers-Schilchting, Christine Elizabeth, PA 72, 445
Alberts, Lyndi C, APRN 605, 606, 611
Albion Community Health Center 349
Alboliras, Ernerio T, MD 468, 587, 732
Albracht, Demi E, APRN 679, 687
Albright, Emily L, MD 568, 597
Alcaraz, Renato, MD 359
Aldridge, Tracy A, MD 235
Alexander, Carrie Goodrum, APRN 147, 148, 573, 576
Alexander, Laura N, MSN 118, 377
Alfeche, Joel Ricardo, MD 282
Alford, Jessica, APNP 110
Algee, Brittany Brenee, APRN 417
Ali, Ahmed Monir, MD 194
Ali, Basil A, MD 146
Ali, Muhammad A, MD 322, 639
Ali, Noor-E-Seher, MD 369
Allala, Sindhura, MD 53
Allamreddy, Swapna R, MD 235
Allan, D Gordon, MD 719, 723
Allanah, Uche F, MD 273
Allee-Smith, Paula, PhD 1051
Allen, Kaitlyn R. L., NP 418
Allen, Mallorie, APRN 771
Allen, Stanley E, MD 234, 235
Allen, Tawny L, DO 14
Allen-LaBaume, Chelsea K, LCPC 1013, 1126, 1294
Alley, Robin A, MD 568
Allred, Nicole M, PA 428
Almeida, Nicole Dawn, NP 362
ALMH Pain Management Service 857

Alniemi, Saba, MD 1255
Alo, Oluwatosin Aanuoluwa, MD 53
Alsara, Osama, MD 382
Althide, Margaret M, LCSW 984
Alumbaugh, Allison T, APNP 89, 93
Alumbaugh, Jessica Jo, CNP 402
Alvarado, Joan V, MD 75, 79
Alyami, Awad Ali S., MD 279
Alyasiri, Carrie Jalee, APRN 576
Ameriwound Physicians IL LLC 1098, 1102, 1148, 1216, 1239
Amin, Devin V, MD 678
Amine, Muhamad A, MD 369
Amorim Fernandes, Talmas P, MD 518, 658
Anagnos, Cynthia A, PA 203
Andel, William A, NP 328
Andersen, Jon E, DO 501
Andersen, Tracy A, APRN 708
Anderson, Aimee Lj, PC 1043, 1181, 1313
Anderson, Amber Michele, MD 154
Anderson, Braden G, OD 1272, 1275
Anderson, Brian L, MD 325
Anderson, Carrie Jeanne, PC 1049, 1187, 1315
Anderson, Casey E, APRN 409
Anderson, Casey Lynn, APRN 102, 114
Anderson, Halley C, DO 315
Anderson, Kathryn Tinsley, MD 568, 596
Anderson, Kayla Jean, APRN 188, 189
Anderson, Kendra, NP 58
Anderson, Lynn A, SLP 621
ANDERSON, MORGAN E, FNP 527
Anderson, Rick A, MD 191
Anderson, Sarah Pearl, DPM 374, 431, 432
Andrews, Gregory R, MD 21
Andrews, Lizy, MD 498, 499
Angel, Blair N, CNP 66
Anklam, Debra L, CNP 66
Annaba, Fadi, MD 660
Annen, Katelyn N, MSW 984
Ansari, Aamir S, DO 99
Anselm, Angela, NP 687
Anwar, Faisal, MD 386
Apex Network Physical Therapy 806, 875, 901
Apex Physical Therapy LLC 214, 1207
Apex Physical Therapy, LLC DBA ApexNetwork Physical Therapy 806, 875
ApexNetwork Physical Therapy 36, 177, 1103, 1177
Apperson, Timtim, APRN 781, 783
Applebaum Psychiatry Pllc 1139
Aprahamian, Charles J, MD 391, 434, 568, 596, 662, 752
Apria Healthcare 1117
Apria Healthcare Inc 1226
Arbolado, Sherlyn H, NP 360, 364, 475, 476, 477, 478, 496, 635, 769, 773
Arc At Dwight Llc 964, 1156, 1303
Arc At Normal Llc 969, 1204, 1318, 1319
Arcadia Care Auburn 971, 1218, 1323
Arcadia Care Auburn Llc 1218
Arcadia Care Bloomington LLC 968, 1188, 1196, 1317
Arcadia Care Jacksonville 1210
Arcadia Care Jacksonville Llc 970, 1210, 1212, 1321
Arcadia Care On the Hill 1228, 1229
Arcadia Care on the Hill, LLC 972, 1238, 1328
Arcadia Care Watseka Llc 1152
Arce-Montijo, Yolanda, OD 1265
Arcola Health Care Center 961, 1140, 1298
Are, Kinnera, DO 200
Argo, Kelly, CNP 687
Arloff, Kyle, CNP 402
Armstrong, Amanda A, LPC 1069, 1224, 1324
Armstrong, Amy L, NP 443, 444, 679, 687
Armstrong, Emerson, RBT 1044
Armstrong, Lucas Casey, MD 584
Armstrong, Rebecca B, LCPC 1032
Arnett, Olivia R, DNP 177
Arnold, Jennifer Marie, MD 676
Arnold, John H, MD 352

Arnold, Jon Steven, MD 539
Arnold, Nicole L, DO 49
Aronson, Kenneth S, MD 400
Arras, Norma M, OT 718
Arseneaux, Mattie, DO 376
Arthur Health Center (FQHC) 222, 304, 305, 907
Arzon, Mayra A, MD 161
Asad, Syeda Marium, OD 1270
Asante, Meldomi A., NP 52
Asbury, Kathy B, MD 14
Asghar, Muhammad N., MD 389
Ashford, Winifred Devoe, LCSW 1057
Ashley, Melissa Louis, APNP 687, 709
Atchley, Robert C, APRN 409
Ater, Michelle, FNP 159
ATI Physical Therapy Arcola 107, 1139
ATI Physical Therapy Champaign 41, 1110
ATI Physical Therapy Dwight 142, 1155, 1156
ATI Physical Therapy Fairbury 143, 1156
ATI Physical Therapy Le Roy 204, 1197
ATI Physical Therapy Mahomet 49, 1113
ATI Physical Therapy Pontiac Custer Ave 147, 1157, 1158
Atkinson, Erin A, NP 402
Atkinson, Stuart T, LPC 1032
Atlhide, Jessica E, APRN 25, 329
Attia, Abdel-Moneim M, MD 399
Atwood Rural Health Center (RHC) 223, 224, 305, 908
Atwood Rural Health Clinic 108, 834
Atwood, Lindsey Anne Harden, MD 244
Au, Edmund, LCPC 1049, 1069, 1187, 1224, 1315, 1324, 1325
Aubry, Brandon, DPT 505
Aubry, Jonathan S, MD 358
Auburn Rehabilitation and Health Care Center 971, 972, 1218, 1323, 1324
Audiology Innovations dba Bloomington-Normal Audiology 1190
Auditorium Building 848, 1023
Aunt Martha's Iroquois Community Health Center 849, 1025
Aunt Martha's Vermilion Area Community Health Center 939, 1086
Austman, Katherine M, MD 116, 483, 484
Autism Spectrum Therapies, LLC 48, 203, 204
Avalon Hospice of Springfield 1228, 1327
Avantus Home Therapies Of Champaign Urbana 816
Avenues At Arcadia Springfield Llc 972, 1238, 1328
Awan, Nabeel S, NP 480
AXLINE ADVANCED 1184, 1348, 1359
AXLINE PHARMACY 05 1184, 1349
AXLINE PHARMACY 06 1156, 1344
AXLINE PHARMACY 08 1180, 1348
Ayash, Husam I, MD 525
Ayonote, Alexis I, MD 453
Ayres, Catherine M, APRN 335, 336, 353, 354, 640
Ayub, Kamran, MD 389, 390
Azim, Irum, MD 388
Azzawi, Muaataz, MD 660

## B

Babarinde, Imoleayo T., APRN 576
Babey, Jill, PT 343, 344
Baby Fold - Willow Normal 893, 1056
Bachtold, Catherine E, APRN 147, 148
Badmus, Zubair O, NP 362, 475, 476, 477, 496, 635, 771
Badwan, Hamzeh O, MD 133
Baginski, Sebastian P, MD 228
Baidoun, Mohammad Ws, MD 732
Bailen, Tracy, OT 598
Bailey, Jamey, MSW 1001
Bailey, Jonathan S, DMD 422
Bailey, Melanie L., LCPC 994
Baines, Jasmine, LCSW 1001
Baird, Deeanna, NP 329
Baja Catarinicchia, Angela Baja, MD 581
Bajaj, Arun A, MD 102
Bajaj, Renu, MD 75

Bajaj, Vinay V, MD 568
Baker, Carleigh Ann, MSW 1036
Baker, Catherine R, MD 14
Baker, Erin M, PT 615, 616
Baker, John P, PhD 999
Bakir, Mouhamad H, MD 748, 751
Balanay Dimla, Alyanna Kim, APRN 409
Balbort, Liberty A, MD 189, 558, 559
Balesevic, Bosa, NP 687
Ballard, Anna L, DPM 482
Ballinger, Lisa R., LPC 1016, 1129, 1295, 1296
Balogun, Abidemi Oluwakemi, APRN 447
Bamer, Brian T, MD 28, 30, 342, 343
Bane, Robert A, MD 367
Banerjee, Nikhil, MD 318
Bangarulingam, Sanjay Yellappa, MD 660
Bankston, Kimberly J, DNP 191
Barbagiovanni II, John T, DO 318
Barber, Valerie J, OD 1266
Bard Optical 802, 812, 855, 859, 870, 896, 901, 907, 934
Bard Optical Baytowne BT 1255
Barker, Ashley R, NP 409
Barkmeier, Lynne D., MD 634, 761, 762
Barnard, Kirsten Lynn, PA 737
Barnes, Caroline N, APNP 576
Barnes, Jacinda Kay, OT 338, 339
Barnett, Arden D, MD 991, 998
Barnett, Daniel H, MD 433, 778
Barnett, Jeremy, MD 762
Barnett, Zachary M, PA 737
Barr, Loring Andrea, APRN 89, 93
Barrett, Abby G, LCSW 1020
Barrett, Glenett M, APRN 770, 771
Barrett, Leya, LCSW 1026
Barron, Lainie J, LMHC 1032, 1164, 1306
Barry Healthcare And Senior Living Llc 971, 1216, 1323
Barry, Julie A, FNP 25
Barry, Samuel H, MD 1255, 1257, 1258, 1277
Barthel, Mary F, MD 322
Bartlow, Julie M, APNP 187, 189
Barua, Delphi, MD 525
Basa, Hanna, PT 506
Basnet, Sangita, MD 729
Bates, Amy L, NP 327
Bates, Frank, LPC 1008
Batey, Andrew, MD 390
Batra, Divya M, MD 14
Batsie, Eric, LMSW 994
Baucom, Kolina A, OT 493
Bauer, Madison J., PT 616
Bauersfeld, Richard, PT 588, 598
Bauk, Solmaz, MD 236
Baumann, Meghan, PA 428
Baustian, Loretta A, DO 28, 29, 30, 342, 343
Bautista, Catalino Medina, MD 130, 131
Bautista-Szorc, Roxanne, MD 154
Bawani, Mohammad Habib, MD 390, 396
Baxter, Cory W, LCPC 1032
Baxter, Wyatt D, PA-C 559
Baziz, Nadir, APRN 410, 576
Beal, Heather Nichole, MD 712, 713
Beard, Ashley, MS 1030
Beard, Lacy B, APN 629
Beard, Nicole M, ARNP 232
Beard, Stephanie, PC 1005, 1114, 1290
Beard, Todd, LCPC 1088, 1247, 1332
Beardstown Health and Rehab Center LLC 957, 968, 1103, 1104, 1196, 1286, 1317
Beardstown Supportive Living LLC 1103, 1286
Beardstown Therapy Clinic 806
Beatty, David M, MD 442
Beck, John P, MD 998
Beck, M I, MD 497, 498
Becker, Brian Christopher, BCBA 1045
Becker, Cecile E, MD 443, 676, 677
Becker, Herbert C, MD 1264

Bednarchik, Cynthia L, APRN 576, 580
Bedwell, Lyndsay J, MSNNP 187, 188
Beeching, Denise L, MFT 547
Beeman, Brian R, MD 437
Beer, Danielle E, PA-C 590
Behavioral Wellness Center 117, 1144
Behrens, Mike A, APRN 24, 25, 325, 329
Behrens, Sonia L, NP 25, 329, 330
Behymer, Tracey, NP 184
Bell, Aaron Todd, NP 527
Bell, Ashley R, APN 684
Bell, Brooke N., PA 737
Bell, Zachary R, DPT 733
Belle, Patricia K, MD 116
Bello, Oladayo Jokotola, PMHNP 709
Belopolsky, Yuliya, MD 603
Belz, John Michael, MD 261
Bement Health Care Center 971, 1214, 1322, 1323
Bement, Raymond C, LCSW 1001
Benedict, Michael J, OD 1253
Benefi Center for Women Decatur 163, 164, 869
Bengtson, Hannah L, OD 1267
Bengtson, Tim A, OD 1267
Benner, Candace N, NP 527
Bennett, Ashley, MSN 152
Bennett, Carrie L, APRN 330
Bennett, Jeffrey I, MD 1072, 1073
Bennett, Tara Z., MD 713
Benoit, Jay, NP 687
Bentele, Jessica L, LCSW 984
Berg, Caitlyn Shea, DO 161
Berg, Ethan Patrick, DO 154
Berger, Danielle, NP 402, 403
Berger, Molly A, PA-C 428
Berlin, Richard B, MD 391
Berman, James H, MD 729, 730
Bernabei, Alvise F, MD 391, 392, 436, 568, 597
Berry, Adam William, MD 518, 655, 656
Berry, Elinor A, PA 737
Berry, Jennifer L, AUD 645
Berry, Megan Elizabeth, APRN 362, 410
Berry, Nada N, MD 745, 753
Bertolino, Cindy L, CNP 444, 624, 625
Bertram, Sarah, MA 375, 595
Bessay, Emmanuel P, MD 319
Bestudik, Leah A, APRN 687, 688
Beswick, Bradley D, NP 13, 25
Beth, Timothi J, DO 14
Better Tomorrows- C A Winkler Counseling Services 997
Bettis, Hannah J, NP 706
Betzelberger, Edward G, LCSW 1029
Beyer, Emily M, OD 1275
Beyer, Isaac Christopher, DPT 643, 733
Beyer, Vivianne Carole, MD 656
Beyers, Allison L, NP 438, 440, 626
Beyers, Heather N, NP 252
Bhamidipati, Prasanta L, MD 725, 728
Bhandari, Priyanka, MD 236
Bhandari, Purvi Patel, MD 261
Bhandari, Ramanath, MD 1259, 1274
Bhardwaj, Chetan, MD 562
Bhasin, Sahebjit Singh, MD 732
Bhattarai, Mukul, MD 649, 650
Bhatti, Vikrampal S, MD 674
Biagini, Timothy M, MD 491, 492, 554, 555
Bibb, Kellie E, APN 232, 252
Bichsel, Haley R, LCSW 314, 350, 977, 984
Bick, Lori A, APRN 688
Biehl, Timothy J, PT 550
Bierman, Todd V, MD 454
Biggs, Anthony L, DO 315, 316, 340
Biggs, Robert D, MD 107
Billington, Joshua David, MD 211
Bilyeu, Alison E, MD 270
Bilyeu, Joe A, MD 210
Bilyeu, Scott M, MD 270
Bing, Nicole, OT 583

Birbal-Jain, Aditya A, MD 53
Birch, Shelbi Nicole, APRN 93
Birdsell, Angela S, NP 527, 528
Birdsley, Elizabeth, NP 268, 269
Birk, Lindsey M, APRN 252
Birky, Julie, MSW 994
Bischoff, Elizabeth, PT 598
Bitar, Gerard G, MD 38
Bitar, Lara, MD 245
Bivin, Richard E, MD 151, 510, 511
BJC Medical Group Palliative Care at Alton 804, 805
Black, Jennifer M, AUD 356
Blacker, Abby, NP 365
Blackwell, Andrea Celeste, APRN 576
Blackwell, Robert H, MD 541, 542, 758
Blaise, Brittany, MD 656
Blakeley, Martha E, PT 354
Blakley, Lindsay J, PA 265
Bland, Geoffrey A., MD 236
Bland, Lori A, APRN 444
Blanford, Amy Jo, PT 355
Blasingame, Jacob, PA-C 636, 637
Blessing Bariatric 795
Blessing Behavioral Center 976
Blessing Corporate Services 795, 980
Blessing Corporate Services Inc 31, 795, 800, 980
Blessing Corporate Services, Inc. 880, 881
Blessing ExpressCare 31, 800
Blessing Health 31, 800
Blessing Health Center 980, 981
BLESSING HEALTH SPECIALTY PHAR 1091, 1092, 1335
Blessing Health System 945
Blessing Hospice & Palliative Care 495, 496
Blessing Hospital 13, 22, 31, 32, 33, 129, 321, 639, 789, 795, 796, 797, 799, 800, 803, 804, 844, 845, 881, 904, 911, 923, 935, 945, 981, 1097, 1098, 1099, 1285
Blessing Physician Services 22, 23, 32, 229, 789, 797, 798, 800, 801, 881, 911, 912, 936, 981, 1061, 1099
Blessing Surgery Center 790
Blevins, Tammy L, NP 502
Blevins, Wayne E, PA 548
Blew, Robin E, NP 275
Blickhan, Brenda Colleen, NP 328
Block, Julia, MS 990
Blocklinger Campos, Dawn, RD 557, 581
Bloodworth, Andrea Nicole, APRN 688
Bloomer, Margaret J, NP 410
Bloomfield, Mary Elizabeth, NP 547
Bloomington 887, 1047
Bloomington BHC 884
Bloomington Normal Birthing Center 890
Bloomington Normal Healthcare LLC 893
Bloomington Pediatrics & Allergy, LTD 1190
Bloomington Peds 1190
Bloomington Primary Care 892
Bloomington Radiology, SC 894
Bloomington Rehabilitation & Health Care Center 968, 1196, 1317
Bloomington Taylor Office 1186, 1314
Bloomington-Normal Treatment Center 894, 1056
Blume, Melissa K, PA 625
Board of Trustees for Southern Illinois University 18, 289, 792
Board of Trustees of Southern Illinois University 18, 70, 155, 241, 247, 289, 295, 297, 298, 305, 306, 792, 819, 820, 863, 916, 918, 919, 1229, 1251
Bobat, Ismail Aiyub, MD 497, 500
Bobinski, Michelle A, NP 418
Bockhold, Joy K, LCSW 1061
Bockhold, Sarah K, LCSW 984
Bockhold-Rangel, Deandra R, LCSW 984
Bodine, Christopher K, MD 382
Boe, Erik Paul, MD 200
Boecke, Christine, MA 1061
Boeder, Daniel Theodore, MD 975
Boehler, Ginger P., MSN 688
Boehm, Iven W, PA-C 104
Bogarapu, Soujanya, MD 468, 587, 588

Bohland, Amy R., NP 142
Bohnert, Michael Benjamin, MD 315
Bokhari, Faran, MD 568, 569, 596
Bolan, Virginia Eileen, LCSW 1001, 1002
Bolk, Kody G, MD 534, 723
Boll, Emily Elizabeth, APRN 93
Bollenbacher, Jeffery A, DO 482
Bollero, Nancy, NP 403
Bollinger, Michelle C, CNP 708
Bolser, Bryan A, NP 58
Bolser, Heather L, APRN 410
Bolser, Morgan Paige, APRN 403
Bolskar, Erin Elizabeth, PA 737, 738
Bonanni, Fernando B, MD 319
Bond, Catherine L, NP 783
Bond, Latoya L, APN 249, 252
Bonds, Staci L, NP 679, 680, 688
Bonsu, Elizabeth, MD 422
Boozer, Jessica Nicole, NP 229
Borjon, Julie, NP 688, 689
Born, Rachelle L, LCSW 1032, 1036
Bortely, Blanka, MD 524
Bosch, Elizabeth, APRN 275, 277, 283, 284
Boston Neurobehavioral Associates 1168
Bostwick, Brian L, MD 245, 261, 262
Bott, Kirk M, DPM 777
Botts, Eric, OD 1275, 1276
Bowers, Angelika B, APRN 252
Bowers, MacKenzie M, APRN 528
Bowman Estates Of Danville 1242, 1329
Bowman, Jeffrey D., OD 1259
Bowrey, Tonya Suzanne, OT 718
Boxley-Gillespie, Kia S, MD 316
Boyd Fillager Clinic 1147
Boyd, Geoffrey Allen, NP 410
Boyer, Amy Ann, LCSW 1087
Boyle, Teresa E, APRN 410, 611
Braastad, Robert A, MD 600
Bracey, Arianna, PMHNP 981, 982
Bradley, Bethany A., APRN 543
Braich, Puneet S, MD 1277, 1278
Brandenburger, Lauren N, APRN 327, 335
Brandt, Gregory P, MD 730
Brard, Laurent, MD 713
Brasch, Andrea V, MD 382
Braun, Kristen A, APRN 195, 196
Braun, Sarah T, AUD 356
Brazill, Kevin Paul, DO 453, 472, 781, 787, 1017, 1089
Breckon, Tamara L, NP 139
Breer, Stacey L, OT 533
Brendalen, Sherry M, LCPC 1049, 1052
Brener, Alina K, MD 382, 780
Brenham, Careyana M, MD 236
Brennan, Ryan P, MD 325
Brenneisen, Rebecca A, DNP 252
Brewer, Aaron T, MD 438, 439, 442
Brewer, Alex, DO 464, 465, 478
Brewer, Benjamin Emert, MD 145
Brewer, Eric M, DO 447, 465
Brewer, Kyle Aaron, NP 183
Brewer, Melissa K, ARNP 492
Bridgeman, Megan S, CNP 330
Bridges, Ashley R, PA 445, 738
Bridgeway 893, 894, 1056, 1181, 1313
BRIDGEWAY INC 879, 880, 1042, 1043
Bridgeway Inc. 894, 1056
Bridgeway. 879, 1042
Briggs, Bethany J, DO 358, 359, 604
Briggs, Cassie, FNP 528
Brink, Lindsay M, DO 29
Brink, Matthew T, DO 14
Broaders, Karen M, MD 271, 272
Brockhouse, Katherine G, CNP 689
Brockman, Janna F, OD 1261, 1278
Brody, Jill M, MD 1267
Brohammer, Audrey Elizabeth, OT 718, 719
Brokaw, Kristen Lynn, APRN 362
Bromenn Family Health Clinic 892, 893

Brooke, Amy L., LCPC 1049, 1187, 1315, 1316
Brooks, Leah C, LCSW 1080
Brookstone Estates Of Mattoon North 1129, 1295
Brookstone Estates of Paris 1142, 1299
Brookstone Estates Of Rantoul 1114, 1290
Brookstone Estates Of Tuscola 1140, 1298
Brough, Jessica L., NP 738
Browder, Vicki L., DO 167
BROWN DRUG 1091, 1335
Brown, Adam, APRN 208
Brown, Aeriyelle, RBT 1029
Brown, Alyssa Margaret, CNP 708
Brown, Ashley N., ARNP 629, 689
Brown, Eric Lawrence, MD 713
Brown, James P, MD 437
Brown, Kaitlin Samantha, PA-C 738
Brown, Karri L., APRN 89, 93
Brown, Kristie, CNM 379, 779
Brown, Leslie Michelle, NP 114
Brown, Rachel, PC 1069
Brown, Richelle N, MD 998
Brown, Sara A, NP 25, 330
Brown, Shan, NP 773
Brown, Susan Mary, RD 366, 379
Browning, David Kameron, PA 110
Browning, Laura A, PA 372, 618
Brownstone, Daniel D, MD 1268
Brtva, Dennis M., OD 1268
Bruha, Robert, MD 607, 608
Brumleve, Angela M, APRN 89
Brummel, Amy, SLP 375
Brunner, Jeremy Daniel, PA 428
Brustein, Marshall F, MD 534
Bryan, Francesca Elizabeth, MD 388, 781
Bryant, Kelly D, APNP 410
Bsat, Shadi, MD 678
Buchanan, Nathan Gene, APRN 410
Buckholz, Abigail R, MD 1073
Buckner, Amanda J, MSN 118, 488
Buelt, Douglas C, PT 494
Buerstatte, Kristen A, PA 346
Buescher, Lucinda S, MD 656
Buffenmeyer, Misty M, APN 158, 159, 160
Buhnerkempe, Billie L, PA 221, 265
Bui, Duat, DO 787
Bukhari, Faisal, MD 223
Buller, Kristin, LCSW 1040
Bumgardner, Rebecca K, PAC 162
Bunch, JoAnna M, APRN 25
Bunner, Lauren Aileen, NP 707, 708
Bunte, Jacob, APRN 680
Burdo Hartman, Wendelin A, MD 587
Burek, Laine E, APRN 204, 207
Burgess, Donnetta, CNP 410, 480
Burich, Hannah, APRN 89, 93
Burie, Andrea, MS 375
Burke, Molly, UNK 1053
Burke, Morgan Nicole, NP 214
Burkowski, Chad A, APRN 771
Burnett, Kathryn Annette, LPC 1069, 1224, 1325
Burnett, Kolleen P, DO 184
Burns, Andrea N, PC 1032, 1164, 1306
Burr, John S., MD 619, 620
Burton, Samantha, LCSW 1012
Buschling, Josh P, DO 179
Bussing, Robert Charles, MD 671
Butcher, Marissa L, PA 738
Butler, Jacqueline S, APRN 411, 784
Butler, Kendal R, PA 100
Butterfield, Isabel R, NP 252, 253
Button, Andrew, PA 618
Button, Arlene Marie 394, 605
Button, Courtney L, APRN 576
Byers, Kathryn, MPT 505

## C

Caballero, Edward, MD 273
Cady, Benjamin Ware, MD 211
Cafarelli, Katie S, LCSW 1018

Caga-anan, Rexanne L, MD 245, 671, 748, 749
Cagle, Abbie M, OT 718
Calhoun County Health Department 355
Calzada, Briauna, MS 990
Camacho, Regine P, NP 360, 475, 476, 477, 496, 635, 769
Camacho, Sarah L, PA 265
Camden, Timothy H, MD 81
Camelot Care Centers LLC 914
Camelot Care Centers, Llc 915
Camerer, Rebbecca, NP 173
Camfield, Quinn Easton, PA-C 73, 100
Campbell, Becky L, NP 28
Campbell, Brittany Nicole, PA 738
Campbell, Joshua Dale, MSN 689
Campbell, Joy M, APRN 335, 336
Campbell, Mary K, MD 234
Campbell, Mary S, FNP 330
Campos, Rosalinda, MD 491
Canady, Ashlea L, MD 484
Canavan, Donna C, OT 718
Cancer Care Center of Decatur 1168
Cancer Care Specialist of Illinois 1123
CANCER CARE SPECIALISTS OF CENTRAL 439
Cancer Care Specialists of Central Illinois SC 164, 866, 869, 1168
CANCER CARE SPECIALISTS OF ILL 1161, 1344
Cania, Sandra L, APRN 550, 625
Capecci, Piero, MD 440, 441, 445, 719, 723
Capouch, Samuel D, MD 525
Caputo, Savannah, LSW 1085
Caputo, Taylor, LSW 1085
Caraway, Channing, SLP 472
Carle at the Fields 1110
Carle at Watseka 137, 850
Carle Bloomington on Empire 586, 1190, 1191, 1199
Carle BroMenn Cardiology 601
Carle BroMenn Family Health Clinic 893
Carle Bromenn Family Medicine 893
Carle BroMenn Medical Center 602, 603, 894, 895, 1199, 1200, 1204
Carle BroMenn Outpatient Gen & CR SUR 895
Carle BroMenn Outpatient Gen  CR SUR 1200, 1201
Carle BroMenn Pulmonology 620, 1201
Carle BroMenn Rehab IP Unit 950, 951
Carle Cancer Center 1117
Carle Cancer Institute - Normal 604, 605, 1201
Carle Cissna Park 130, 845
Carle Danville 1243, 1244
Carle Danville Clinic 765, 1244
Carle Danville On Fairchild 274, 280, 941, 1244
Carle Danville on Fairchild (RHC) 273, 309, 940
Carle Danville on Vermilion 1244
Carle El Paso RHC 209, 210, 896
Carle Eureka FP Rural Health Clinic 203, 210, 891, 896
Carle Eureka Hospital 909
Carle Fairbury 505, 853
Carle Foundation Hospital 58, 64, 65, 816, 817, 945, 946, 1117
Carle Health Medical Group 1110, 1117, 1118
Carle Home Infusion 1109, 1117
CARLE HOME INFUSION PHARMACY 1115, 1338
Carle Hoopeston 280, 941
Carle Hoopeston Regional Health Center 274, 1244, 1247, 1248
Carle Hospice 1109, 1189, 1289, 1316, 1317
Carle in Mahomet 1113
Carle Le Roy 599
Carle Matoon on Hurst (RHC) 1017
Carle Mattoon On Hurst 82, 83, 101, 102, 453, 831, 1130
Carle Mattoon on Lerna 1130
Carle McLean County Orthopedics 1191
Carle Medical Supply 1117, 1129, 1188, 1243
Carle Normal Endoscopy Center 895, 1201
Carle Normal on College 1201
Carle Normal on Franklin 1201
Carle North Annex 1119

Carle North Annex PBB 1118
Carle on Curtis 1110
Carle on Eastland 891, 1191
Carle on Empire Pediatrics 586
Carle on Kirby 360
Carle on Mattis 1110, 1111
Carle on Windsor 1118
Carle Physician Group 39, 40, 47, 48, 50, 56, 65, 83, 102, 227, 280, 292, 294, 809, 811, 812, 814, 815, 816, 817, 831, 910, 941, 1009, 1010, 1110, 1118, 1130, 1131, 1201, 1215, 1244, 1245
Carle Rossville 287, 944
CARLE RX 1115, 1338
CARLE RX CURTIS 1104, 1336
Carle Sleep Center Bloomington 888, 1191
Carle Spine Institute 1118
Carle Surgicenter 939
Carle, Krista M, APRN 125, 492, 493
Carlinville Area Hospital 171, 172, 301, 871, 1175
Carlinville Area Hospital & Clinics - Gillespie 1177, 1178
Carlinville Area Hospital Association 174, 873, 949, 1175
Carlinville Area Hospital Physician Group 1175
Carlinville Area Hospital Specialty Clinic 872
Carlinville Eye Care 872
Carlinville Family Health Care 174, 873, 1176
Carlinville Family Health Care (RHC) 171, 301, 871
Carlinville Family Practice 174, 175, 873
Carlinville Family Practice Center 175, 873
Carlinville Medical Clinic 175, 873, 874
Carlinville Rehabilitation and Health Care Center 966, 1176, 1311
Carlson, Joshua Erik, LCSW 984
Carmean, Erin M, PA 203, 209, 590, 591, 618
Carnes, Kathryn E, APN 253
Carpenter, Kristine R, MD 79
Carr, Abbi D, APRN 196
Carriker, Elizabeth, LCSW 1036
Carrillo, Juana, LCSW 1002
Carrington, Scott L, MD 191
Carrion, Juliana C, LSW 1080
Carroll, Dennis M, MD 151
Carroll, Elaine M, MD 581
Carroll, Kori L, PA 372, 776, 786
Carroll, Timothy Patrick, MD 245
Carrollton Rural health clinic 947, 963, 1147, 1300
Carruthers, Whitney Kathryn, NP 68
Cartagena, Bianca, NP 525, 526, 528
Carter, Megan F, LCSW 1032
Casagrande, Clair L, NP 577
Case County Health Clinic 35, 291, 805
Casey Health Care Center 959, 1124, 1293
Cash, Colleen E, RD 625
Casper, David J, OD 1262
Cass County Dental Clinic 37, 292, 806, 1104, 1286
CASS COUNTY HEALTH CLINIC 35, 291, 805
Cass County Health Clinic (FQHC) 356, 1103, 1104
Cass County Home Health Agency 35, 37, 291, 292, 805, 806, 807
Cass County Mental Health Association 805, 988, 989, 1104, 1286
Cass Schuyler Area Hospice 1104, 1286, 1287
Castaldo, Raymond L, MD 174, 262
Casteel, Jason N, LCSW 1021
Caswell, Kaylie, CNP 711
Catarinicchia, Salvatore Pietro, MD 597, 598
Catt, Lucas L, MD 79
Cavazos, Amanda, PMHNP 365
Caywood, Brandy K, APRN 118
CCHC - Family Guidance 241, 306, 919
CCHC - Taylorville 70, 295, 820
Cecil, Kristen, MD 713
Celtic Hospice and Palliative Care Services of S. IL, LLC 1175, 1311
Centerstone of Illinois, Inc. 1154, 1303
Central Counties 241, 306, 919
Central Counties Health Center 241, 306, 919
Central Counties Health Centers Inc 217, 304, 904

Central Counties Health Centers Inc (FQHC) 242, 267, 306, 919, 923, 933
Central Counties Health Centers, Inc. 70, 295, 820
Central East Alcoholism & Drug Council 1014
Central East Alcoholism and Drug Council - Adolescent Outpatient 826, 1015
Central East Alcoholism and Drug Council - Adult Outpatient 826, 937, 1015, 1085
Central East Alcoholism and Drug Council - Detox 1015
Central East Alcoholism and Drug Council - Women's Outpatient 1015
Central East Alcoholism and Drug Council - Women's Recovery Home 1015
Central IL 808, 992
Central Illinois Center for Wellness LLC 894
Central Illinois Center for Wellness, LLC 886
Central Illinois Family Practice 281
Central Illinois Pediatric Associates LLC 193, 303, 886, 887, 889
Central Illinois Pediatric Associates,PLLC 887
Central Illinois Urgent Care 153, 859
Cerro Gordo Rural Health Clinic (RHC) 224, 305, 909
Cervi, Kathryn L., MSN 71
Chabez, Stephanie K, AUD 441, 442, 645
Chahine, Tarek A, MD 14, 15
Chaiwala, Arwa Hussain H, DDS 1251
Chakrabarty, Arindam Chinmoy, MD 1073
Chalasani, Pratima, MD 456, 457, 782
Chalian, Vicken S, MD 598
Chalmers, Janel, NP 362, 411
Chalmers, Stacy, MS 561
Cham, Abou, MD 1255, 1278, 1279
Chambers Staple, Dareshia F, PA 279
Chambers, Jeffery R, APRN 680
Champaign County Nursing Home 958, 1120, 1291
Champaign Peds 1111
Champaign Surgicenter 807, 808
Champaign Urbana Dialysis Center 816
Champaign Urbana Nursing And Rehab Lp 958, 1115, 1290, 1291
Champaign-Urbana Public Health Dist 374
Chan, David P, MD 427
Chan, Randy Michael, DO 38
Chandra, Vineeta, MD 161, 162, 535
Chandrasekaran, Vinodkumar, MD 396
Chaplinski, Cassandra Jean, NP 134, 135
Chapman, Holly M, NP 544, 545
Chapman, Sage, RBT 1044
Charles, Pierre S, MD 319, 351
Charleston Rehab and Health Care Center 959, 1128, 1295
Charleston Rehabilitation & Health Care Center 959, 1128, 1295
Charlotte Ann Russell Medical Center 286, 943
Charlotte Ann Russell Medical Center (RHC) 286, 943
Chary, Ajit Nandkumar, MD 594
Chase, Daniel M, MD 782
Chase, Nathan, MA 1069, 1224, 1325
Chaturvedula, Chandra Kanth Kanth, MD 459, 460, 608
Chaudhary, Subhash Chander, MD 731
Chaudhry, Ahmad Zafar, MD 436
Chaudhry, Naeem Al-Khaliq, MD 425, 426
Chauhan, Nageshwar, MD 422
Chavez, Alejandro, LPC 1084
Chawla, Anshuman, MD 390
Chbeir, Elie A, MD 349
Cheatham, Sarah M, NP 79, 89, 90, 93, 94, 282, 283, 284
Cheema, Asad Mustafa, MD 671
CHELP 1173, 1310
Chen, Philbert, MD 432
Chen, Rong Tina, MD 427
Chen, Stephen Y, DO 647, 650, 679
Chen, Tsungyen, MD 396
Chen, Xueguang, MD 674, 675
Cheney, Elizabeth K., APRN 556, 689

Cheng, Georgina, MD 418
CHENOA RX 1197, 1350
Cherala, Sundararaj R, MD 516
Cherry, Brigitta E., NP 690
Cheruku, Sailaja M., MD 660
Cherukumalli, Nishitha, MD 396
Chesko, Lucas E, NP 253
Chesnut, Katherine A, AUD 356, 450
Chestnut Family Health Center 193, 303, 885, 887, 889, 1046, 1047
Chestnut Family Health Center (FQHC) 193, 194, 303, 885, 887, 889, 890, 1046, 1047, 1048, 1186, 1314, 1315
Chestnut Health Systems Inc 194, 195, 303, 885, 886, 888, 889, 890, 1046, 1047, 1048, 1054, 1186, 1191, 1315
Chestnut Health Systems, Inc 888, 1048, 1054, 1055
Chestnut Health Systems, Inc. 194, 195, 303, 304, 886, 888, 889, 1047, 1048, 1055, 1191, 1192
Chevalier, Kristie N, OD 1253
Chiatello, Alexandra, LSW 1085
Children's Hospital of IL - Peds Develop 1192
Children's Medical Group - Pediatric Surgery 1118
Childrens Home & Aid Society of Illinois - The Burtterfly Project Counseling Program 1187, 1315
Childrens Home & Aid Society of Illinois - Transitions Counseling Program 1141, 1299
Childrens Home And Aid 1187, 1315
Childress, Joshua S, APNP 114
Chiles, Katie Lynne, APRN 197
Chiravuri, Shalini, MD 539
CHITTICK FAMILY EYE CARE LTD 1110, 1114, 1115, 1142, 1153, 1245
Chittick Family Eyecare 1160, 1245, 1248
Chmielewski, Phil M, MA 994, 1107, 1287
Cho, Ha Young, MD 168
Cho, Paul, MD 571, 595, 768, 779
Cho, Seong R, MD 471
Choi, Young-In, DPM 354, 490, 504
Chopra, Archana, MD 1036, 1060
Chopra, Kamal K, MD 171, 172
Choudhry, Asifa, MD 1051
CHOW, JAMES J, DDS 1251
CHP Champaign 39, 292, 809
CHP Rantoul (countyclub) 51, 52, 293, 294, 814
CHP Rantoul (Wabash) 51, 293, 813, 814
Chrisman Clinic 111, 835
Christ, Maggie H., APRN 575
Christian County Health Department 446
Christie Clinic 1192
Christie, Lauren M, DPM 593
Chu, Christine M, MD 62, 63, 422, 423, 424
Chu, Guoxiang, MD 562, 563, 572
Chung, Joseph Y, MD 484
Church, Dane Jack, MD 719, 723
Cinnamon, Scott R, MD 40, 41
Cinotto, Emily, OT 718
Circle of Friends Adult Day Center 807, 1106, 1287
Cissna Park Therapy 845
Clarity Healthcare 18, 19, 289, 792, 798, 799, 1093, 1281
Clarity Healthcare (FQHC) 1093, 1281
Clark County Health Department 823
Clark, Harrison L, LPC 977, 1093, 1281, 1282
Clark, Maren, BCBA 1055
Clark, Sandra N, CP 976, 977, 983
Clarke, Scott A, OD 1259
Clarkson, Shana L, NP 330
Clary, Pooja R, APRN 577
Clausius, Olivia M, PA-C 776
Clayton, Lilian Kay, APRN 516, 524
Cler, Paige, NP 58
Cleveland, Caitlin H, OT 421
Clifton, Molly, NP 486
Coats, Pamela Erin, LCSW 989
Cobb, Desha, APRN 611
Coble, Jayson A, PA 265, 738
Cochran, Abigail M, MD 441, 753
Cochran, Keith A, MD 213

Cochran, Kimberly A, LPC 1033, 1164, 1306
Cockayne, Thomas, DPM 746
Coers, Katheryn E, APRN 152
Coffey, Stephanie B, APRN 485
Coffin, Aubrey, PT 371
Coker, Hayley, PT 559
Colclasure, Holley, RBT 989, 1044
Cole, Bradley J, APRN 575
Cole, Carissa, NP 109, 110
Cole, Kendra J., LCSW 1014, 1017
COLEE'S CORNER DRUGS 1173, 1346
Colen, Michelle R, MD 217
Coles County Health Dept 450
Coles County Mental Health Association 825, 826, 1015, 1016
Coles County Mental Health Association, Inc 825, 1015
Coley, Jennifer K, CSW 1080
Colley, Brigette Anne, OD 1267
Collier, Jeannette, NP 553, 557
Collins, Anthony F, MD 461
Collins, Janis E, NP 214, 215
Collins, Jennifer, CNM 560
Collins, Jordan, DPT 505, 506, 508
Collins, Kevin R, NP 68, 69
Collins, Kimberly D., PhD 999
Collins, Shereka D, FNP 476
Colon, Nathan Louis, MD 437
Columbian Boulevard Dental Clinic 214, 304, 900
Combs, Bryan E, MD 729
Combs, Douglas Venice, MD 532, 533
Combs, Jessica M, SLP 752
Community Clinic of Staunton (RHC) 179, 180, 303, 876
Community Elements 40, 292, 809
Community Health Care Inc - River Drive 273, 309, 940
Community Health Centers of Southeastern Iowa 127, 297, 843
Community Hope & Recovery Center 904, 1058
Community Medical Clinic of Assumption 66, 67, 818
Community Medical Clinic of Nokomis 216, 902
Community Medical Clinic of Pana 67, 69, 818, 1121
Community Medical Clinic of Pana - Specialty 1121
Community Memorial Hospital 180, 877, 949, 950
Community Memorial Hospital Association 180, 877
Community Resource & Counseling Center Inc 838, 839, 1021
Comprehensive Therapeutics LTD 56, 75, 134, 294, 295, 297, 815, 823, 849
Comstock, Lindsey Ann, APRN 362
Conkright, Kendra J, MD 228, 229
Conlisk, Marcia, SLP 621
Conlon, Joseph D., MD 656, 658, 725
Conn, Sara N, APRN 113
Connolly, Michael E, MD 15
Connor, Lindsay J, APRN 208
Conrad, Claudius Horst, MD 435, 436
Conrad, Paul A, MD 341
Conry, Kindi R, LPC 977, 1093, 1282
Cook, Elizabeth, MS 975
Cook, Jeffrey R, MD 312, 638
Cook, Jessica M, APRN 284
Cook, Jiadi Wang, MD 53
Cook, Jill, PT 641
Cook, Taylor A, APRN 223
Cooke, Kelly D, DPT 378
Coolbaugh, Austin, UNK 1029, 1030
Cooley, Dinita, OD 1253
Coonrod, William E, NP 330
Cooper, Jac Alan, MD 314, 319
Cooper, Lori A, NP 403
Corbin, Tyson J., MPAS 738
Cordova, Carlos R, PA 63, 64, 428
Cork Medical Center 1124, 1125
Cork Medical Center (RHC) 74, 822
Corkery, Andrew Gannon, MD 671
Corley, Hannah K, APRN 148
Cormier, Clare E, DPM 374, 432, 777

Cornthwaite, Shannon, LPC 1033, 1164, 1306
Corso, Margaret J, CNP 42
Cortes Montoya, Gabriela, RBT 989, 1044
Cortes, Ivette Jaqueline, APN 232, 253
Cortese Foot And Ankle Clinic, P.c. 1201
Cortese, Craig Thomas, DPM 619
Cosby, Ashley D, MA 994, 1107, 1287
Cosmer, Gabriela, CSW 1080
Cossman, Ronald M, MD 436
Costa, Dennis J, MD 359, 376, 377, 392, 437
COSTCO #1384 1104, 1105, 1336
Cothern, Sara, MSW 1036
Coticchia, James M, MD 585, 586
Cottages at Carlinville, Inc 1174, 1310
Cottone, Kristine L, PT 616
Cottone, Kyle A, PT 616
Cottrill, Terra D, APRN 107
Country Health 958, 1112, 1290
Countryview Care Center of Macomb 967, 1183, 1314
County Of Mcdonough Mcdonough County Clerk 559, 560
Cousins, Dawn M, CNP 556
Covert, Krista Nichole, NP 378
Covert, Tamara, MS 994, 1107, 1287
Covut, Fahrettin, MD 767, 768
Cowan, Amanda, MS 375
Cowden Medical Clinic LLC 270, 936
Cowell, Marissa M, PA 212
Cox, Eric M, MD 551
Cox, Ian Caleb, LCPC 1039, 1041
Cox, Sibyl Yvonne, RD 532
Cozacov, Yaniv, MD 479
Cpo Services, Inc 1172, 1195, 1196
CPO-Bloomington 1196
CPO-Jacksonville 1212
CPO-Quincy 1101
CPO-Springfield 1237
Crabtree, Traves D, MD 756
Craggs, Maxx M, OD 1259
Crain, Cara M, APRN 218
Craine, Torre L, LCSW 984
Crancer, Lester A, DO 138
Crane, Lisa, MA 375
Crask, Aimee, LCPC 1033, 1164, 1165, 1306
Craven, Destiny, APRN 353
Crawford, Amanda Marie, PA-C 591
Crawford, David L, MD 569, 604
Crawford, Skylee T, LCSW 1021
Crawley, Allesha M, LISW 1087, 1088
Creed, Lindsey, NP 462
Crickard, George E, MD 340
Criel, Courtney, NP 527, 531
Crim, Monica G, APRN 127, 128
Criss, Jhala L, LCSW 1080
Crites, Mary, LCPC 1033, 1165, 1306, 1307
Cromer, Brittany A, ARNP 188
Cronin, Seth, DPT 733
Cronin, Timothy, LCPC 994, 1107, 1287
Crosby, Dana L, MD 723, 724
Crose, Gabrielle Renee, CNP 403, 769, 783
Cross, Jamie L, MSN 160
Cross, Samuel, PT 616, 617
Crossing Healthcare 155, 156, 298, 861, 862, 863
Crossing Healthcare (FQHC) 156, 298, 863
Crossing Recover Center 156, 298, 863, 864
Crossing Recovery Detox 1039
Crosspoint Human Service 1242, 1330
Crosspoint Human Services 1106, 1107, 1242, 1243, 1287, 1330
Crowley, Jamie Lynn, PT 599
Croxford, Chelsea, PT 355, 550
Cullick, Carrie A, APRN 142
Cumberland County Health Department 833
Cumberland HCO LLC 960, 1138, 1296
Cumberland Rehab & Health Care Center 103, 960, 1138, 1296, 1297
Cummings, Brian J, PA 372
Cummings, Daniel G, OT 533

Cummings, Schvon L, MD 975, 982
Cumpa, Edgard A, MD 245
Cunningham Chidren's Home of Urbana, IL 808, 992
Cunningham Chidren's Home of Urbana, IL - HopeSprings 1007
Cunningham Children's Home Of Urbana Il 1120, 1291, 1292
Cunningham, Abby L, APNP 219
Cunningham, Angela Ann, NP 106
Cunningham, Brittani M, APRN 172, 173
Cunningham, Carrie M, APNP 113, 114
Cunningham, Katherine N, NP 416
Cunningham, Kelly, MD 369
Cunningham, Kelsi D, CNP 556
Cunnington, Laurie E, MD 67
Cunnington, Walter H, MD 65, 66
Currie, Kimberly, FNP-CS 253
CURRY'S FAMILY PHARMACY 1219, 1354
Curry, Amber L, APRN 25
Curry, Dirck A, DO 37
Curry, Jessica W, MD 337
Curtis, Terra R., APRN 629, 690
Cushing, Tracy A, NP 328, 330, 336
CVS #02692 1208, 1352
CVS #04857 1161, 1345
CVS #05887 1114, 1338
CVS #06679 1152, 1343
CVS #06694 1142, 1341
CVS #06819 1220, 1354
CVS #06820 1159, 1344
CVS #06845 1220, 1354
CVS #06849 1220, 1354
CVS #06922 1239, 1240, 1357
CVS #06923 1213, 1352
CVS #06924 1249, 1358
CVS #06927 1247, 1358
CVS #06932 1205, 1351
CVS #06933 1113, 1338
CVS #06935 1112, 1337
CVS #06937 1241, 1357
CVS #07017 1184, 1349
CVS #07020 1197, 1198, 1350
CVS #07610 1179, 1347
CVS #08043 1198, 1350
CVS #08635 1220, 1354
CVS #08636 1091, 1335
CVS #08638 1125, 1340
CVS #08648 1161, 1345
CVS #08654 1181, 1348
CVS #08661 1128, 1340
CVS #08683 1105, 1336
CVS #10607 1155, 1343
CVS #10624 1156, 1343
CVS #10627 1151, 1343
CVS #10738 1157, 1344
CVS #10759 1154, 1343
CVS #10774 1178, 1347
CVS #16196 1220, 1354
CVS #16362 1105, 1336
CVS #17068 1161, 1345
CVS #17885 1091, 1335
CVS #18072 1220, 1354
CVS #18077 1184, 1349
CVS #18078 1105, 1336
CVS #18081 1220, 1221, 1355
CVS #18083 1115, 1338
CVS #18089 1114, 1338
CVS #6829 1122, 1339

## D

Daab, Jenny M., PNP 365, 417
Dahman, Jennifer L, MS 375
Daily, Tamera S, CNS 491
Dakis, Kristina E, MD 116
Dakshinesh, Paramesh S., MD 386, 432, 451, 469, 470
Dalbak, Dana L, PA 618, 619
Dalbey-Drysdale, Sara E, APRN 416, 773
DALE'S SOUTHLAKE PHARMACY 1161, 1162, 1345
Dalton, Nicole M, PA 106

Dalton, Rachel Mh, DO 581
Dalvi, Rucha Haily, MD 1063, 1064, 1073, 1074
Damarla, Vijay K, MD 570, 571
Dambacher, Mary T, APRN 253
Damm, Christopher John, MD 382, 383
Danenberger, Hillary D, CNP 690
Dangles, Chris J, MD 377, 584
Daniels, James M, MD 13
Danmole, Omotola, DNP 709
DANVILLE HOME TRAINING 940, 941
Danville Operations LLC 973, 1246, 1247, 1331
Darko, Laura Morison, MD 418
Darling, Ginger L, MD 731, 732
Darnell, Kimberly, LCSW 984, 985
Dasaraju, Radhika, MD 262
Dash, Margie Lene, LCPC 1086, 1243, 1330, 1331
Datey-Chakrabarty, Ashima, MD 1064, 1074
Dave, Shruti M, MD 357
Davenport, Rachel Lynn, APRN 552
David J Casper 853
Davidsmeier, Emily A, CNP 690
Davidson, Hannah Marie, LMHC 1013, 1018, 1126, 1137, 1138, 1294, 1296
Davidson, Kaitlyn Renee, MSN 629
Davies, Charles R, MD 400
Davis, Angelia J, APRN 330
Davis, David P, MD 74, 75
Davis, Dean, MD 154
Davis, Elle Murray, MD 623
Davis, James E, OD 1265
Davis, Janel M., APRN 573, 577
Davis, Jennifer S, RD 532
Davis, Mary K, NP 42, 43, 44
Davis, Stacey Latise, PMHNP 709
Davison, Donald F, MD 427
Dawson lll, Sherfield, MD 392, 436
Dawson, Kacie L, NP 335, 490, 637, 638, 763
De Martini, Tony J, MD 647, 650
De Paz, Mary Anne C, MD 540
De Venecia, Michael Nuguid, PA-C 776
Dean, Brooke E, MD 66, 67
Dean, Catherine, MA 375
Dean, Jenna N, APRN 690
Deaton, Laura D, PA 265, 738
Decatur 1168
DECATUR EAST WOOD DIALYSIS 865, 866
Decatur Manor Healthcare, LLC 860, 1030
Decatur Memorial 867
Decatur Memorial Hospital 867, 949, 1167
Decatur Memorial Hospital - Dme 1167
Decatur Memorial Hospital - Home Health And Hospice 1167, 1309
Decatur Memorial Hospital dba DMH Medical Group 166, 857, 867
Decatur Memorial Hosptial dba DMG Medical Group 857, 858
Decatur Neurological Associates 166
Decatur Neurosurgery Associates 166
Decatur Orthopedic Center 870
Decatur Orthopedics 867
DECATUR PHARMACYXPRESS 1162, 1345
Deddo, Elizabeth L, NP 411
Deeb, David, LPC 1033, 1165, 1307
Deer Oaks Mid West 102, 831
Deetz, Martha, LSW 1036, 1037
Deffenbaugh, Jacqueline M, APRN 581
DeGroot, Quinlan Mae, APRN 253
Deguzman, John R, MD 343
Dehart, Keelan C, APN 707
DeJong, Marc R., MD 752
Dela Cruz, Marthe K, MD 725, 728
Delahunty, Sunni L, PA 162
Delay, Olivia A, ARNP 253, 254
DeLeon, Emily, MD 557, 558
DeLeonardo, Diane, CSW 1059
Delrosario, Jose C, MD 491
Deluka, Jennifer Marie, MD 72
deMarco, Jessica A, PA 267

Dempsey, Ashley, FNP 577
Dempsey, Sandra E, MD 315
DENMAN COUNTRY DRUG 1091, 1335
Denman Medical Equipment and Supply 1096
Denney-Carlisle, Joshua, MC 1006
Denny, Jeffrey Luke, PA-C 537
Depayso, Leslie Ann Fermin, APRN 411
Derhake, Adam D, MD 340
Derham, Alivia Renea, NP 556
Derk, James F, DPM 489
Dermatology and Mohs Suregery Institute Ltd 892
Dermatology and Mohs Surgery Institute - Canton 888, 889
Dermatology and Mohs Surgery Institute - Springfield 934
Dermatology and MOHS Surgery Institute LTD 824, 825
Derrick, Marvin J, MD 622
Derry, Rebecca E, MS 1043
Desoky, Hatem A, MD 565
DeSollar, Sydney, DNP 690
Deters, Kayla Rose, APRN 77, 94
Devine, Kristen N, ARNP 25, 26
Dewaswala, Nakeya, MD 517
Deweert, Thomas M, MD 603
Dewey, James Andrew, LMHC 1039, 1175, 1311
Dewitt Piatt Bi-County Health Department 1260
Dhom, Sharlina D, PA 429, 469
Dhorajia, Girishkumar V, MD 1057
Diab, Radwan H, MD 522
Dib, Marwan M, MD 516
DiBello, Brooke Jasmine, LPC 994, 995, 1107, 1287
DICKS PHARMACY 1139, 1341
DiDomenico, David F, MD 473
Diebold, Todd A, DO 533
Diemer, Elizabeth A., APRN 148, 149
Dietrich, Gina L, DO 337, 640
Dietrich, Jay Frances, APRN 208
Dietrich, Sarah M, MD 656
Digestive Diseases Consultants of Kankakee, SC 1153
Dignan, Hannah, NP 403
Dignan-Moore, Leslie A, MD 713
Dillard, Tiffani Clark, MD 366
Diller, Eann J, PT 344, 354
DiMarzio, Gabrielle R, APRN 254
Dimla, Jan Clarence Gutierrez, PT 776
Dissette, Nicole Renee, APRN 709, 710
Ditman, Mary B, MS 690
Dixon, Stephanie Orlena, LCSW 1011
Dixon, William H, MD 15
Dizon, Leoncio S, MD 138
DMG Family Medicine Forsyth 164
DMG Gastroenterology 164, 866
DMG Internal Medicine 2 169
DMH Center for Advanced Surgery 164, 165
DMH Dr. Jordan Youngerman's Office 165
DMH Dr. Maryam Qureshi's Office 169
DMH ENTA 165, 866
DMH Express Care East 156, 298, 864
DMH Express Care North 156, 298, 864
DMH Family Medicine 165, 866
DMH Hospitalist Services 165, 866
DMH Hospitalists Specialists 156, 298, 299, 864
DMH Illinois Heart Specialists 165, 866, 867
DMH Lung Center 165, 949
DMH Medical Group 165
DMH Podiatry 156, 299, 864
DMH Senior Behavioral Health 165, 166
DMH  Shelbyville 937
DMH Speciality Care 166
Dobbins, Mary Elisabeth, MD 651, 725, 747, 1064, 1072, 1074, 1075
Dodd, Sierra Lee, NP 219, 254
Dodda, Venkata R, MD 506, 507, 509, 565, 594
Doedtman, Christopher J, APRN 325, 330, 331
Doellman, Mary S, DO 341
Dohman-Schmidler, Kelli L, APRN 613
Domingo, Ma Portia Bernadette, DO 191

Dominguez, Kathleen M, MD 392, 434, 435, 782, 787
Donahue, Taylor Ann, APRN 691
Donaldson, Judah Steven, APNP 480
Donaldson, Randi N, APRN 331
Donaldson, Whitney D, FNP 528
Donnals, Tosha N, CNP 411
Donnelly, Carla Maria, LPC 1033, 1165, 1307
Donnelly, Loralee, CNP 691
Dooley, Tonya J, PT 494
Doolin, Stephanie N, APN 254
Dorsey, Ghana, NP 680
Doubet, Keith M., ARNP 556, 557
Dougherty, Lauren, CNP 769
Douglas County Health Clinic 834
Douglas County Health Department 478, 1140, 1141
Douglas, Kathryn A, LCPC 977, 978, 1093, 1094, 1282
Douglas, Sara Nicole, ARNP 24
Dour, Jessica J, APN 232
Dowell, Katherine R, PA 738, 739
Dowling, Anna M, PA 233
Doyle, Shelby L, MD 729
Dr Eric Botts & Associates 802, 934, 935
Dr Eric Botts and Associates 883
Dr Renu Bajaj MD 825
Dr. Anthony McCormack's Office 169
Dr. Eric Botts & Associates 935
Dr. Michael Wall's Office 169
Drennan, Kathryn E, APRN 680
Drew, Julie Lynn, SLP 540
Drollinger, Lindy, NP 403
Duarte, Heather Lyn, APRN 710
Due, Zoe Augusta, CNM 379, 399
Duelfer, Keegan, DPM 374
Duffie, Barbara K, LCPC 1056
Duffy, Jaime M., APRN 580
Dufner, Anastasia Marie, MD 175, 176
Duhig, Thomas John, MD 659
Dukkipati, Madhu R, MD 489, 490
Dultmeier, Dalton, DPT 733, 734
Dunahee, LoriLee, APNP 573
Duncan, Kaitlyn N, DNP 196, 197, 200
Dunkirk, Samantha E., NP 444, 691
Dunkley, Camille, MD 236
Dunn, Jason A, OD 1268
DuPre, Wesslyn D, NP 691
Durbin, Jessica L, APRN 197, 198
Durbin, Theresa M, PA-C 445, 446, 625, 739
Durst-Sharpe, Kelly A, OD 1253, 1254
Duru, Cajetan Lumang, MD 272
Dust, Amber, CNP 90, 283
Dust, Thomas E, PA-C 100
Dutt, Jonathan, MD 154, 155, 158
Dutta, Sarah, MD 581, 582
Dutz, RaeAnne Michelle, MA 1069, 1224, 1325
Duxbury, Gilbert S, MD 719
Dva Renal Healthcare Inc 820, 824, 866, 900, 904, 922, 935
Dyas, Ashley N, APN 254
Dyck, Alyson R, PA 50
Dyer, Jessica A, NP 403
Dynda, Michal A, MD 236

## E

Eagle Ridge Of Decatur 1163, 1305
Earl, Kelsi, APRN 254
East Adams Rural Health Clinic 789, 1091
Easter Seals - UCP 1192
Easter Seals Central Illinois 1192
Eastin, Haley E, MD 45, 46, 370, 371
Eastland Medcial Plaza Surgicenter 884
Eastland Medical Plaza Surgicenter, Llc 884
EASTLAND PHARMACY 1184, 1349
Eastside Health Center 971, 1217, 1323
Eastview Terrace 970, 1213, 1214, 1322
Echevarria, Paul Albert Leo, PT 536
Eden Supportive Living 1106, 1287
Eden, Aimee, CNM 378, 379, 764, 779
Eden, Richard T, MD 440, 631, 713, 714
Edgar County Public Health Departme 482

Edgewood Clinical Services, PC 1050, 1051
Edison, Jo Anna, LCSW 1043
Edmonds, Jennifer C, AUD 645
Edwards, David J, LCPC 1069, 1224, 1325
Edwards, Robert P, OD 1276
Effingham Obstetrics & Gynecology Associates PLLC 102, 831
Eftink, Julie K, LCSW 985
Egan, Lauren, PA 487, 489
Eggleston, Sarah R, PA 739
Egner, James R, MD 399, 459
Ehlers, Emily, CSW 1005, 1018
Ehlers, Kristine D, CNP 58, 59, 61
Ehrlich, Christopher B., MD 262
Eiben, Tanner C, DO 15, 316
Eichelberger, Austin, PT 588
Eichelberger, Emily, APNP 36, 37
Eichelberger, Kyle Steven, PA 372
Eichelberger, Lindsey A, NP 360
Eichenauer, Stefan, MD 508, 588, 615
Eickmeier, Kimberly M, DPM 619
Eifrid, Ryan A, PT 641
Eilenfeldt, Pamela Jean, OD 1254
Eilers, Cassandra L, CSW 1012
Einhorn, Cynthia Maria, FNP 94
Eisenmenger, Karen L, MD 388
Eisfelder, Nicholle Leigh, OT 583
Ejiogu, Helen Ngozi, MD 582
El Bitar, Youssef F, MD 438, 440, 441, 546, 548, 659, 660, 719, 720
El Ghazzaoui, Ali, MD 598
El Kouzi, Ahmad, MD 677
El-Amin, Wendi Wills, MD 236
Elements At Crossing 157, 299, 864
Elements AT Crossing Healthcare 156, 157, 299, 864
Elgin, Daniel, PC 1008, 1116, 1291
Eling, Michael J, MD 15
Ellerman, Luke A, NP 328
Ellermets, Alice C, LCSW 995, 1060
Elliott, Cassandra Lynn, APRN 417
Elliott, Christopher L, MD 392
Elliott, Courtney Brooke, CPNP 36, 355
Elliott, Edward C, MD 540
Elliott, Jeremy J., APRN 249, 254
Elliott, William, PSYD 1020
Ellis, Laura, SLP 635
Ellison, Taryn L, LPC 1069, 1225, 1325
Ellsworth, Jaime, SLP 595
Elm City Center 1209, 1321
Elmasry, Rami M, MD 155
Elmer Hugh Taylor Clinic 36, 37, 806, 1103
Elmore, Katie, CSW 985
Elrakhawy, Ahmed Tarek, MD 57
Elrakhawy, Mahmoud A, MD 437
Elsayed, Mohamed H, MD 426
Elshamy, Mohammed E, MD 359
Elu, LLC 1229
Elving-Dial, Cristy A, MD 138
Ely, Dominique Rosalie, MSN 683, 706
Ely, Mary E, APRN 236, 254
Embrace it Counseling & Consulting 808, 992
Emeka-Emeh, Chimdindu O, MD 124
Emenecker, Mark D, DO 75, 79
Emm, Brian, MD 200, 201
Emm, Lisa R., MD 582
Emmerich, Kate M, MD 178
Endocrine & Diabetes 923
Endress, Dianne M, APN 152, 153, 512
Endris, Michael John, MD 201
Engelbrecht, Crickett Jd, CNP 226
England, Albert C., MD 395
England, Deborah, LSW 1037
Entezari, Farzaneh M, APRN 44, 45
Envisage Counseling Services, PLLC 812
Epley, Karen, LPC 978, 1094, 1282
Ericksen, Edward Steven, PT 588, 598, 599
Erlandson, Jennifer N, CNP 207
Erol, Ersan, PA 36

Ervin, Daniel Ray, BCBA 1055
Erwin, Morgan Ashley, APRN 198
Esker, Elizabeth L, ARNP 680, 691
Esker, Kristi S, APRN 77, 78, 94, 104, 105, 107, 110, 222
Esker, Susan M, APRN 103, 104
Eslick, Anna, FNP 331
Espinosa, Jose A, MD 678, 679
Esslinger, Jennifer Perrill, LCSW 1002
Estoesta, Ardelle Brynne B, MD 155
Etherton, Airn A, NP 249, 250, 254
Ethiraj, Rajesh K, MD 348
Ettema, Sandra L, MD 466
Evans, Alexandra Irene, NP 139
Evans, Carie A, NP 502, 503
Evans, Chadrick R, MD 551, 552, 553
Evans, Dan H, MD 492
Evans, Gretchen Marie, DPM 538, 539
Evans, Michelle L, NP 106
Evenglow Lodge 964, 1158, 1159, 1304
Evergreen Coaching & Counseling 807, 884, 915
Evergreen Litchfield, LP 1207, 1319, 1320
Evergreen Place Decatur, LLC 1163, 1305
Evergreen Village Supportive Living, LLC 1199, 1318
Evervella Of White Hall Llc 963, 1148, 1300
EXTENDED LIVING PHARMACY 1173, 1346, 1359
Ey, Heather C, NP 691
EZ Care 115, 116, 836, 837
EZ Care - Marshall 111, 835
EZ Care Marshall 74, 822
EZ Care-Marshall 111, 112, 835
Eze, Phyllis I, MD 1274

## F

Faber, Lori M, AUD 645
Fader, Sandra A, APNP 577
Fair Havens Senior Living Llc 965, 1172, 1309
FAIRBURY PHARMACY 1156, 1344
Fairbury Vision Center Llc 1156
Fairchild, Annette Marie, SLP 621
Fairview Haven 964, 1156, 1303
Faisal Bukhari, MD 908
Falasz, Laura, PT 617
Falconer, Chad D, PT 353
Fam Practice Med Center 281, 282, 942
FAMILY DRUG PHARMACY 1240, 1357
Family Guidance Center 918, 1068
Family Guidance Centers Des Plaines 918, 1068
Family Health Care of Cissna Park 130, 845, 846
Family Health Care Of Mahomet 49, 50, 51, 812, 813, 1113
Family Health Care Of Watseka 137, 849, 850
Family Health Center of East Central Illinois Inc 108
Family Healthcare Hoopeston 282, 1248
Family Healthcare of Cissna Park 130, 846
Family Healthcare of Fairbury 143, 1156
Family Healthcare of Fisher 48, 49, 1112
Family Healthcare of Gibson City 119, 837
Family Healthcare of Gibson City (RHC) 117, 1144
Family Healthcare of Hoopeston 286, 943
Family Medical Center 112, 947, 1142, 1143
Family Medical Center EZ Care 835, 836
Family Medical Center-Oakland 1137
Family Medicine-Springfield 242, 306, 919
Family Practice Medical Center 280, 941, 942
Family Service 992
Family Service of Champaign County 1112, 1290
Famuyide, Victoria O, DO 386, 432, 452, 470
Fanale, Stephanie T, APRN 691
Farmer City Health Care 961, 1297, 1298
Farmer City Rehabilitation and Health Care 961, 1298
Farmer, Alexandra Cessna, PA-C 591
Farooqui, Marwah W, DO 768
Farr, Curtis Corman, MD 185
Farrell, James D, DO 511
Farris, James M, CNP 365
Farris, Leslie K, UNK 250, 254
Farris, Ryan D., AUD 626, 645
Farshad, Sohail, DO 487, 500

Fasig, Shannon L., ARNP 444, 512, 629, 630, 691
Fathauer, Shelby, APRN 275, 277
Fatima, Urooj, MD 396, 397
Fawcett, Gretchen W, PA 559
Fay, Nancy E, MD 418, 419
Fayn, Yekaterina, MD 383
Fcm Fqhc Decatur 157, 299, 864, 865
Fcm Fqhc Integrated Wellness C 242, 306, 919
Fcm Fqhc Sangamon County Hd 242, 306, 307, 919, 920
FCM Quincy 1099
Fcm Transitions Of Western Il 19, 289, 290, 793
Fearday, Erica T, APRN 94
Featherstone, Elizabeth L, LCPC 1033, 1165, 1307
Feenstra, Emily, APRN 254, 255
Feldman, Shannon L, MSN 483
Fellers, Kara, NP 692
Fendrich, Emily A., PA-C 739
Fennell, Risha, MD 518, 519
Fenner, Agnes A., MSN 630, 692
Fenwick, Nicholas M., ARNP 692
Ferguson, Alexandra, UNK 975
Feriozzi, Laura Boaz, LCSW 1037
Fernandes, Darryl S, MD 601
Fernandes, Patrick S, MD 620
Ferrigan, Hannah E, PT 617
Ferrill, Megan M, PA 513, 514, 739
Ferrill, Wesley K., APRN 630
Fessenden, Katelyn M, NP 26
Feucht, Jeanette Marie, NP 609, 610
Fields, Kaitlyn L, APRN 552
Fife, Cassandra, CNM 560
File, Allan E, MD 388
Fink, Brandon R, NP 59
Finn, Stephanie, DO 53
Finneran, Megan Mariah, DO 448, 462, 609
Fiore, Rachel, LCPC 1008, 1116, 1291
Fiorito, Kyle Jordan, OT 718
First Docs PC 1158
Firstline Healthcare Pllc 1111
Firwana, Belal Yaa, MD 767, 768
Fischer, Justin L, MD 564, 565, 569
Fishel, Daniel, DO 453
Fisher, Kelli C, APRN 692
Fisher, Maryann Chinyelu, MD 204
Fisher, Tuesday F, MD 367
Fitzgerald, Alyssa Dale, AUD 516
Fitzgerald, Erica A, NP 336
Fitzgerald, Melody A, PA 591
Flach, Jeffrey, CNP 403
Flagg, Shelly M, NP 692
Flaig, James J, DO 447, 454, 455
Flanagan Rehabilitation & Health Care Center 964, 1157, 1303, 1304
Flanagan Rehabilitation and Health Care Center 964, 1157, 1304
Fleischer, Julie A, MD 522
Fleming, Meredith, APRN 763
Flesher, Bethani J, APRN 208
Flickinger, John Rudolph, DPT 478
Flores, Karyn, APRN 580
FMC Pediatrics 827
FN on Neil Street 40, 292, 293, 809, 810
Fogle, Jennifer K, NP 159, 160
Follmer, Sarah, PT 588
Foot & Ankle Specialist 904, 905
Foot And Ankle Center of Illinois PC 935
Foray, Nathalie Emma-marie, DO 545, 549, 653, 749
Ford County Public Health Department 489
Ford, Courtney, LSW 1069, 1070, 1080
Ford, Molly E., CNP 59
Fore, Lauren L, MD 225
Forefront-Rosenzweig Medical Services PC 935
Foreman, Jodi E, APNP 573
Forero, Nicolas Augusto, MD 629, 675
Forney, Jordan M, DO 191
Forrest, Betsy Rachelle, MSN 188
Forshee, Megan J, DO 714

Forsyth Family Medicine 169, 170
Forsythe, Jamie L, NP 90
Fortin, Claude J, MD 323
Foster, Anne O, NP 692, 693
Foster, Ashlee M, APNP 219
Foster, Ashley E., OD 1268
Foster, Elizabeth A, PA 372
Foster, Jolene A, LCSW 1026
Foster, Richard M, APN 693
Frageman, Angela N, SLP 350
Frailey, Aaron K, APRN 610, 611
Fraley, Melissa E, PA-C 591
Franada, Tiffani Sue, DO 571
Frances Nelson 40, 293, 810
Frances Nelson Health Center 40, 293, 810
Francois, Matilde E, MD 604
Frank, Amelia E, MD 236
Frank, Jennifer F., APN 255
Frankel, Bruce Michael, MD 679
Franklin, Elizabeth A, NP 198
Fransen, Kate, SLP 621
Frantz, Alex W, PA 591
Franz, Abby L, MS 375
Franzen, Thomas L, MD 51
Frazine, Dana A, MD 29
Freeman, Bruce, LCSW 1002
Freeman, Kelsey Elizabeth, PA-C 591
Freemon, Kimberly, CNP 275
Freitag, Kaylene Renee, ARNP 198
Frerichs, Janice, APRN 59, 61, 283, 284
Frerichs, Lauren Ashleigh, ARNP 485
Frese, Sara K, SLP 350
Fresenius Medical Care Koke Mill, Llc 922
FRESENIUS MEDICAL CARE MACOMB 880
FRESENIUS MEDICAL CARE MCLEAN COUNTY 890
Fresenius Medical Care Normal 895
Fresenius Medical Care Springfield East, Llc 922
Freshour, John Leslie, LCPC 1049, 1187, 1316
Frieze, Breanne, FNP 693
Fritz, Lila Brooks, CNM 491
Friye, Pamela P, DO 316, 337
Frusti, Susanna Faith, APRN 198
Frye, Sarah, MA 1045
Fulfer, Jamie Lynn, MD 419
Fulhorst, Heather Nicole, APRN 250, 255
Fulk, Nona P, MD 614
Fulks, Brett A, NP 403, 404
Fuller, Shawnda, AUD 380, 381
Fuller, Vicky J, NP 215
Fullerton, James K, MD 662, 663
Fulton, Jessica-Lynn M, NP 416
Fulton, Zachary J, MD 602
Funk, August, MD 367
Funk, Christopher A, PSYD 1052
Fuqua, Kelsey, APRN 113, 114
Furnas, Allyson Rae, BCBA 990, 991, 1030, 1061, 1062
Fuss, Brenda J, NP 612
FUTURES UNLIMITED, INC 854
Fynn-Thompson, Eric K, MD 348, 351

## G

Gabat, Angelique Bautista, NP 529
Gabbard, Kristina A, APRN 111
Gaddis, Angela M, NP 73, 74, 113, 115
Gadson, Stacia, LCSW 1037
Gaede, Carey M, NP 404
Gagnon, Stephanie, LCPC 1033, 1165, 1307
Gailev Eye Clinicdc 195, 1192
Gailey Eye Clinic 158, 1168
Gailey Eye Surgery - Decatur LLC 861, 1264
Gailey Eye Surgery, LLC dba Gailey Eye Surgery - Decatur, LLC 886, 1267, 1268
Gainer, Michael A, MD 720
Gaines, Sam, MD 245
Gait, Priyanka, MD 1007, 1010
Galen, Erin, CSW 995, 1002
Galiher, Rachel A, LCSW 1002, 1089
Gallivan, Brittney Ellene, NP 693, 694
Gallup, Katlynn, APRN 527, 531

Galue, Gustavo A, MD 191
Gandam Venkata, Shyam Kiran, MD 653, 654
Gandhi, Sumul A, MD 315
Gandhiraj, Deepthi, MD 314, 349
Ganta, Avani, MD 729
Gao, Lianghe, MD 359, 360
Garbs, Mason M, OD 1254, 1272, 1273
Garcia, Philip, MD 724
Garden View Manor In Danville 107, 833
Gardner, Christine C, APRN 196
Gardner, Matthew Paul, MD 720
Gardner, Megan M, CNP 53, 59
Garey, Ann H, NP 404
Garfinkel, Marc R, MD 757, 758
Garg, Anuj, MD 383, 385
Garg, Nikita, MD 725, 726
Garg, Praveen, MD 628, 668
Garg, Sanjay K, MD 78, 449
Garg, Seema C, MD 78, 449
Garner, Ashley M, APNP 532
Garren, Toni, CNP 404, 769
Garrett, Katherine 394, 605
Garrett, Laura E, NP 34
Garrigan, Hannah, MD 1264, 1266, 1268, 1278
Garwood, Amber N, NP 160
Garza Cavazos, Arturo, MD 714
Gashkoff, Drake A, MD 231
Gastro/GIM/IM Hosps - Moy 1229
Gastrointestinal Institute 893
Gastwirth, Bart Wayne, DPM 374
Gateway Family Services of Illinois 1089, 1090
Gateway Family Services, Llc 1090
Gateway Foundation Inc 1084
Gateway Foundation Inc. 918, 1068, 1084
Gateway Foundation-Springfield 1084
Gaugler, Amanda, LCSW 1088
Gaviyappa, Sowmya, MD 112
Gazda, Dodie L, NP 684, 685
Gazdziak, Brian D., CSW 1080
Geada, Omar A, MD 117
Gebhart, Brian William, DO 604
Gebremedhin, Philipos K, MD 663, 756
Gee, Abigail A, APRN 208
Gee, Robert W, CNP 404
Geilhausen, Amber M, ARNP 180
Geise, Sarah J, APRN 24, 26, 325, 331
Geisendorfer, Abram R, MD 1253
Geiss, Michelle Lee, NP 710
Gendron, Heidi L, APRN 44
Genenbacher, Brett J, PA 346
Genin, Michael R, PA 739, 740
Genisio, Antonia J, LCPC 1058, 1209, 1321
GENOA HEALTHCARE 1161, 1162, 1184, 1185, 1344, 1345, 1348, 1349, 1359, 1360
Gentry, Steven, MD 38
George, Lori A, NP 331
Geraty, Brooke J, PT 588, 589
Gerhardt, Justin Keith, PT 344
German, Sarah Jean, PT 589
Gersh, Benjamin C, MD 388, 432, 1009, 1010
Gerson, Amanda, OD 1262, 1266
Geteway Foundation, Inc. 904, 1058, 1059
Ghani, Mansura, MD 490, 671
Ghoulam, Elie, MD 318
Ghulyani, Shukti, MD 57
Gianfriddo, Joseph F, OD 1254
Giannone, Leonard, MD 547
Giannuzzi, Kelsey J, DPT 734
Gibbs, Alyssa R, APNP 255
Gibbs, Gretchen Suzanne, MD 262
Gibbs, Lisa R, AUD 381
Gibson Area Hospital Dental Health 119, 837
Gibson Area Hospital General Surgery 119, 837, 838
Gibson Area Hospital General Surgery Clinic 119, 838
Gibson Area Hospital Oncology Clinic 837
Gibson Area Hospital Orthopaedics Clinic 1144
Gibson Area Hospital Therapy Servcies of Bloomington 891

Gibson Area Hospital Therapy Services of Bloomingt 891
Gibson Area Medical Clinic 117, 119, 838, 1144
Gibson Area Medical Clinic (RHC) 117, 1144
Gibson Area Primary Care 117, 118, 119, 120, 838, 1020, 1021, 1144
Gibson City Clinic 120, 838
Gibson Community Hospital 118, 947, 1144
Gibson Community Hospital Association 118, 1145
GIBSON FAMILY PHARMACY A MEMB 1143, 1341
Gibson Health of Mahomet 50, 813, 1113
GIBSON SPECIALTY PHARMACY 1143, 1341
Gibson, George V, BS 720
Gibson, Kerri L, MD 191, 192
Gilbert, Dakota L, MD 211
Gilbert, Molly Etling, MD 216
Gill, Carina, PA 429
Gillespie Family Practice Center 178, 875
Gillespie Health And Rehab Center Llc 966, 1178, 1312
Gillespie Rural Health Clinic 178, 875
Gillison, Claudine T, MD 262
Gilman Healthcare Center 963, 1151, 1301
GILMAN PHARMACY 1151, 1343
Gilman, Albert F, MD 439, 519, 520
Gilmer, Sydney M, APRN 208
GIM FQHC 242, 307, 920
Gindi, George R, MD 272, 281
Gindi, Mary Y, MD 272, 281
Gindi, Michael, MD 594
Ginnetti, Richard A, MD 192, 193
Girard Family Health Care 175, 179, 874, 876
Girard Family Health Care (RHC) 178, 302, 303, 875, 876
Glascock, Lynnae D, OT 339
Glass, Janette A, APRN 125, 126
Glatz, Alan R, APRN 573
Glatz, Robert P, LCSW 1080, 1081
Gleason, Christopher L, MD 236, 237
Glenwood of Staunton 1178, 1312
Glenwood Supportive Living 1173, 1310
Glickstein, Jonathan Shane, MD 378, 487
Go, Dennis E, MD 29
Goeckner, Jenna C, MD 423
Goettsch, Margaret Ellen, LCSW 1037
Goetze, Ashley R, DPT 734
Goksel, Musaberk, MD 459
Gokturk, Selahattin, LCSW 1002, 1089
Golden Good Shepherd Home 957, 1091, 1281
Golden, Amy L, CNP 404
Goldenberg, Etai, MD 437
Goldstein, Dawn R, LPC 1070, 1225, 1325
Goldstein, Jeffrey A, MD 562, 563
Goldwater Care Bloomington Llc 968, 1196, 1317, 1318
Goldwater Care Danville Llc 973, 1247, 1331
Goldwater Care Gibson City Llc 962, 1146, 1299, 1300
Goldwater Pontiac Nursing Home Llc 964, 965, 1159, 1304
Goli, Raja S., MD 1272
Gomez, Patrick L, MD 571
Gong, Yiran, MD 778
Gonzalez Osorio, Erika Alejandra, MD 714
Gonzalez, Grant Wilson, DPM 746
Good Samaritan Home of Quincy 957, 1101, 1285
Good, Abbey, MSW 1002
Good, Heather M, CNP 404
Good, Mary Ann Ann, PA 537
Good, Robert G, DO 81, 82
Goodman, Eli G, MD 763
Goodwin, Lindsey A, NP 135
Gorman, Mary Elizabeth, MD 467
Gorman, Tamara D, APRN 90, 94
Goss, Kathy, LSW 1081
Govindaiah, Renu C, MD 644, 671
Gowda, Shashikumar Rh, MD 447, 448
Grabow, Anne, OT 583
Grabowski, Bree, PT 589
Grace, Hailey M, APRN 198

Grafton, Vanessa J, CNM 379, 380
Graham Medical Group - Macomb 881
Graham Medical Group Canton 189, 190, 882
Graham Medical Group Macomb 190, 882, 1182
Grampsas, Samuel A, MD 758
Grand Prairie of Macomb 1181, 1313
Granger, Casey Paul, APRN 408, 409
Grant, Bradley S, OD 1268, 1269
Gratkins, Lawrence Vincent, MD 614
Graven, Stacey A, MSN 683
Graves, Christopher M, MD 720
Gravlin, Cara A, NP 683
Gray, Hannah S, AUD 516
Gray, Kelsey M, NP 327
Gray, Lisa M, MD 419, 785
Gray, Susan Kay, APRN 133
Gray, Timothy J, MD 465
Greatting, Mark D., MD 623, 720
Green, Cassie A, MSN 450, 764
Green, Curtis R, DO 455, 473, 474
Green, Kristen M, MD 513
Green, Rebecca A, ARNP 255
Greenberg, Sarah, MA 595, 596
Greenbriar health Care Center 854
Greene County Health Department 839
Greene County Rural Health Clinic 121, 839
Greenspan, Aaron B, MD 546
Greenup Rehab and Nursing LLC 960, 1138, 1297
Greenwalt, Ashley D, NP 177
Greer, William E, PA-C 740
Gregoire, Nathaniel S, PA-C 514, 740
Gregory Delost MD 1021
Gregory, Stacie Required, MD 724, 728
Greiman, Tiffany L, NP 24, 28
Grewal, Ramanpreet L, MD 133, 134
Grewell, Kelley L, APRN 94
Gribler, Alaina S, PT 344
Griffin, Anthony M, MD 217, 218
Griffin, Debra Marie, APRN 113, 114
Griffith, Kaitlin R, OD 1276
Griffith, Lynn, CSW 1002
Griggs, Megan E., PA 446, 740
Grimes, Kathryn, MSW 995
Grissom, Bradley Wayne, NP 769
Groathouse, Derek, RD 557
Groepper, Daniel V, LCGC 520, 521
Grohler, Sydney E, FNP 526
Gronewold, Kelly J, PT 344
Grosse-Perdekamp, Maria T, MD 395, 457, 606
Grothaus, Morgan E, ARNP 177
Grotrian, Tracy L, DO 38
Grove, Julie Ann, LCPC 1013, 1126, 1294
Grzesiak, Anzhelika, APRN 612
Guaglianone, Perry P, MD 522, 764
Guardia, Andrew K, PA 740
Gudgel, Jennifer M, FNP 215
Guglielmi, Gina Nicole, DO 609
Guilfoyle, Jennifer L, LCPC 978, 1094, 1282
Guithues, Molly M, OD 1276
Gulari-Jones, Brisa, MD 551, 552
Gupta, Amit Kumar, MD 668, 669
Gupta, Ruchi, MD 660, 661
Gurnsey, Zachariah, MD 671
Guthrie, Jason P, MD 443, 446, 671, 672, 750
Guziec, Stephen M, LCPC 978, 1094, 1282
Guzlas, Kelly Mae, APRN 485
Guzman-Rangel, Isabel, RBT 989, 1044
Gyn-Care 935
GyneOnc & Surgery SCI 923

## H

Haacke, Alison Lynne, APRN 694
Haag, Kristin Marie, PA-C 271
Haar, Amanda D, OT 773, 774
Haas, Ellen Therese, MD 614
Haase, Karyssa Lee, LCSW 1020
Habal, Hani, MD 595
Habenschuss, Constance A, PMHNP 710
Habib, Saad, MD 386, 432, 433

Hachem, Fouad H, MD 479
Haddad, Ribal, MD 400
Hadler, Shannon Marie, APRN 411
Haefeli, Amy N, MSN 219
Hafiz, Abdul Moiz Moiz, MD 647, 648, 650
Hafiz, Beenish N, MD 750, 751
Hagan, David J, MD 48, 116, 117
Hager, Lindsay, LCPC 1070, 1225, 1325
Hager, Marlee N, MSN 255
Hagerman, Erin S, ARNP 685
Hagerty, Carolyn, APRN 577
Hagglund, Stefani J, PA-C 591
Hagmeier, Cheryl L, OT 339, 640
Haider, Baqer A, MD 397, 782
Haines, Erica Diane, SLP 541
Hair, Kevin Lee, NP 480
Hajal, Rizan A, MD 565, 594
Hake, Austin G, MD 314, 323
Halees, Walid Y, MD 433, 470
Haliburton, James Richard, MD 1075, 1080
Hall, Allison L, NP 543
Hall, Amy E., MD 714
Hall, Jennifer Lynne, APRN 94
Hall, Kerry L, APRN 404, 411
Hallam, Daniel M, PHD 546, 547, 550, 627, 634
Hallmark Healthcare Of Carlinville Llc 966, 1176, 1311
Halloran, Bethany Pennington, MD 419
Halloran, Thomas J, MD 274
Halperin, Ira L, DO 194
Halpin, Jessica M, APRN 426
Halsey, Sarah E, APNP 250, 255
Hamilton Warsaw Clinic 129, 844, 845
Hamilton Warsaw Clinic (RHC) 129, 845
Hamilton, Emily S, NP 42
Hamilton, Joanne Marie, APRN 250, 255, 256
Hamilton, Josiah T, PA 633, 740
Hamilton, Robert S, MD 1051
Hamm, Micah, FNP 168, 169
Hammer, Hayle Alexandra, CNP 44
Hammitt, Suzanne Marie, APRN 630, 642, 694
Hammond, Nicole Renee, MD 455
Hampton, Simone R, MD 53, 54
Hancock County Health Dept 495
Hancock, Rachel E, APRN 229
Hancock, Sara, NP 95
Haney, Kira, BS 566
HANGER PROSTHETICS & ORTHOTICS EAST, INC. 1237, 1238
HANGER PROSTHETICS & ORTHOTICS, INC. 1172, 1204
Hanger Prosthetics And Orthotics Inc Quincy 1101
Hanger Prosthetics and Orthotics Inc Urbana 1119, 1120
Hanna, Becky Jo, PA 740, 741
Hanna, Emalee J, PA 429
Hannan, Alexander J, DO 350
Hansen, Kendra G, APRN 498
Hansen, Sonja E, MD 51
Hanson, Mark J, MD 584
Hanson, Michelle, LPC 1033, 1165, 1307
Hanson, Susan A, MS 131, 132
Hanson, Susan D, LCPC 1008, 1009, 1116, 1291
Hany, Lucinda A, MD 714
Hanzel, Duane A, DPM 348
Haque Ali, Sabeeha Shreene, MD 279, 775
Harbourn, Joseph, APRN 553
Harden, Carol J, NP 404, 769, 770
Hardiek, Laura H, APRN 78
Harding, Brette C, MD 724
Hargrave, Victoria A, PMHNP 502, 503
Harless, Kami Jo Larson, MD 237
Harminson, Stacey R, PA-C 100
Harmon, Lorrie R, APRN 508
Harms, James J, MD 422
Harrelson, Rebekah, LCSW 1037
Harris, Carey L, APN 196
Harris, Duane E, PT 344
Harris, Mary R, LCPC 978, 1094, 1282
Harris, Melissa S, MSW 1026

Harris, Rebecca L., MSNNP 630, 694
Harrison, Cheri R, LPC 1070, 1225, 1325
Harrison, Rebecca P, PC 995, 1107, 1288
HARRY'S PHARMACY 1218, 1353
Hart, Dustyn T., PT 617
Hart, Michael A, DO 319, 320, 352
Harter, Gary D, MD 774
Hartke, Michele K., MSN 95, 488, 489
Hartman, Kathryn Anne, APRN 498, 784
Hartman, Katie, APRN 694
Hartupee, Justin C, MD 312, 313
Hartwell, Prudence Mari, MD 371, 425
Hartwig, Mindy J., APRN 438
Harvey, Rachael L, APRN 694
Harvi, Shweta R, OD 1265, 1270
Hasan, Ranya, MA 995
Hasanadka, Ravishankar, MD 455, 456, 474, 477, 478
Hassan, Refaat, DDS 1251
Hassan, Summer Mustafa, DO 567
Hasselman, Ty E, MD 427, 468
Hasting, Amy R, LCPC 978, 1094, 1282
Hatab, Mohamed, MD 316
Hatchel, Marsha, LCSW 1021
Hatcher, Victor H, MD 353
Hatley, Thomas E, MD 546
Haubrich, Hannah L, AUD 311
Hauger, Leah G, NP 159, 161
Havana Health Care Center 967, 1180, 1313
Havana Medical Associates 182, 878, 1041
Haven Hospice IL LLC 1124, 1293
Haven Of Paris, Llc 962, 1143, 1299
Havlin, Kaci N, NP 218, 219
Hawley, Charles K, MD 998
Hawthorne Inn of Danville 973, 1247, 1331
Hayden, Gary D, PA-C 271
Hayes, Justin R, APRN 42, 276
Hayes, Katelynn Nichole, APNP 636
Hazelrigg, Stephen R, MD 756, 757
Health Services Building I 1043, 1182
Health Services Building II 186, 190, 882, 883, 1182, 1183
HEALTHDIRECT IPS #129 1218, 1219, 1353, 1360
Healy, Samuel J, DO 29
Heart of IL OB/GYN 1192
Heart of Illinois OB/GYN 1192, 1193
Heart of Illinois Obstetrics and Gynecology 195, 1193
Heartland Nursing and Rehabilitation 959, 1124, 1293
Heartland Senior Living Llc 960, 1138, 1297
Heckenkamp, Madeleine D, APRN 683
Hecksel, Kathleen A., MD 1013, 1014
Heddinghaus, Shawna Lanett, OD 1266
Hedges, Loretta Louise, AUD 516
Heeren, Josie M 394
Heft, Rachel L, NP 211, 212
Heicher, Heather A, APRN 90
Heideman, Elizabeth, OD 1272
Heidenreich, Lauren Paige, APRN 543
Heighton, Douglas A, MD 124
Heil, Jessica Lynne, APRN 173, 180, 181
Heim, Tonya L., APRN 178
Heinricher, Kathleen M, PT 776
Heise, Lyndsey R, MD 669
Heise, Michael J, PA-C 100
Held, Kendall Ray, MD 615
Helfrich, Kaci, APRN 107, 110
Heller, Jodi S, MSN 187, 188
Helmke, Lowell J, NP 327, 335
HELP AT HOME 1101, 1141, 1197, 1206, 1238, 1285, 1298, 1318, 1319, 1328
Helping Hand At Home Services Inc 1210, 1321
Heltsley, Jana N, APRN 463
Hemann, Brenda M., MSN 71
Henderson, Kerri L, NP 26, 331
Henderson, Lisa L, NP 256
Henderson, Matthew G, PA-C 346, 354
Hendricks, Tracy R, MD 217, 234, 237
Hendrix, Leah C, NP 411
Hennesy, Michael Shane, MD 419

Hennigan, Allison Lanier, MD 400
Henrichs, Christine E, MD 49
Henrichs, Jacqueline, LCSW 1002
Henrichs, Jeremy W, MD 367
Henry, Jillian A, MD 714
Henry, John C, APRN 277
Henry, Leslie, LCSW 985
Henry, Patricia Ann, DO 390, 397
Henson, Brian D, OD 1262
Heritage Behavioral Health 862, 1031
Heritage Behavioral Health Center 860, 862, 1030, 1031, 1032, 1164, 1297, 1305, 1306
Heritage Behavioral Health Center, Inc 860, 862, 1032, 1163, 1164, 1305
Heritage Behavioral Health Center. 860, 861, 862, 863, 1031, 1032
Heritage Enterprises Inc 1103, 1286
Heritage Health 969, 1126, 1155, 1205, 1294, 1303, 1319
Heritage Health - Castle Manor 1159, 1304
Heritage Health - Gillespie 966, 1178, 1312
Heritage Health - Litchfield 969, 1208, 1320
Heritage Health - Springfield 972, 1238, 1328
Heritage Health Hoopeston 973, 1248, 1332
Heritage Manor - Gibson City, LLC 962, 1146, 1300
Heritage Manor - Mt. Sterling, LLC 957, 1102, 1285, 1286
Heritage Manor - Mt. Zion, LLC 966, 1173, 1174, 1310
Heritage Manor - Normal, LLC 1199
Heritage Manor-Pana LLC 958, 1122, 1292
Heritage Woods Of Watseka 1152, 1302
Herrmann, Thomas, MD 1087
Herrmann, Tyson J, OD 1257, 1261, 1263, 1265
Hertage Manor Staunton LLC 966, 967, 1178, 1179, 1312
Hertz, Paula Lynn, APRN 380
Hess, Cory J, APRN 463
Hetzler, Arlyss C, CSW 985
Hewell, Kerrilyn, MD 714
Hewitt, Jo Marie C, MD 237
Heywood, Mackenzie A, MD 262
Hibbert, Paul A, MD 15
Hibbs, Alisea Marie, PA 265
Hibbs, Sarah M, PT 344
Hickenbottom, Laura A, ARNP 416, 417
Hickory Grove 1149, 1300
Hicks, Janai, LSW 1033, 1034
Higgins, Dustin C, DO 315
High Point Residence carlinville 1174, 1310
High Point Residence Jerseyville 1154, 1303
High Point Residence Quincy 1092
High, Eric M., MD 511, 515, 663, 754
Higham, Anna, MD 456, 472, 473
Hildebrand, Jacqueline Evonne 975, 988
Hildebrand, Jordan M, FNP-CS 529
Hildebrandt, James R, DO 78, 82, 450, 458
Hileman, Erinn E, NP 139
Hileman, Kimberli J, MD 204, 205
Hill, Amy J, CNM 560
Hill, Ashley N., MD 385
Hill, Jennifer, PT 344, 345
Hill, Leslie A, NP 59
Hill, Stephen W, MD 205
Hill, Theresa M, NP 196, 573
Hillsboro Area Hospital 951, 1205
Hillsboro Area Hospital Medical Office Building 1205, 1206
Hillsboro Area Hospital Primary Care Clinic 897
Hillsboro Area Hospital, Inc. 1206
Hillsboro Family Med 897
Hillsboro Health Primary Care Clinic 213, 899
Hillsboro Rehabilitation And Health Care Center, Llc 969, 1206, 1319
Hillsboro Rural Health Clinic 213, 899
Hillsboro Specialty Clinic 897, 898
Hilltop Care And Rehabilitation Center Llc 959, 960, 1128, 1295
Hinds, Bailee A, NP 71
Hinds, Delanie E, APNP 153

Hingle, Susan T, MD 672
Hinman, Bryan James, PC 1049
Hinrichsen, Melyssa Brianne, APNP 577
Hinthorne, Summer Alyssa, NP 603, 604, 614
Hintz, Heather Marie, LCPC 995, 1107, 1288
Hires, Jennifer J, NP 38, 42
Hirner, Patricia L, MD 320
Hix, Linda Ann, LCSW 1088
Hjelm, Morgan L, APRN 326, 331
Hoadley, Sheena R, CNP 694, 695
Hoag, John M, CSW 1011
Hobson, Francis L, MD 534
Hodel, Edward J, PT 589
Hodel, Rachelle L, APNP 250, 256
Hoebing, Lindsay J, FNP 26
Hoekstra, Abigail L, NP 404
Hoenes, Casey R, APRN 474
Hoerbert, Britney Lee, DNP 695
Hoesli, Amy, SLP 446
Hoffman, Jenna M, APRN 61
Hoffman, Mary R, MD 660
Hofmann, Peter M.c., MD 652, 663
Hofner, Maurya E., PA 446, 514, 741
Hogan, Jordan E, NP 331
Hogg, Tricia, CNP 360, 361
Hohm, Michael J, PA 212, 213, 624
Holbert, Tracie Ann, APRN 269
Holcomb, Amanda Grace, DPM 348
Holcomb, Jennifer A, NP 328, 331
Holland, Rebecca Louese, LCSW 1081
Holland, Stephen Michael, MD 1274
Holland, Stephen P, MD 519
Holland, Terah L, MD 714, 715
Holley, Ruth Renee, ARNP 173
Holman, Dawn M, MD 766
Holmes, Max S, MSW 1044
Holschbach, Justin J, MD 192
Holt, Cheyenne, LCSW 1019
Holt, Claire, SLP 621
Holt, Kelly L, CNP 462, 463, 783, 784
Holt, Travis A, MD 601, 604, 605
Holthaus, Shannon Marie, NP 411
Holthoff, Jacob, PC 995
Holtman, Chase, APRN 182
Holwey, Nicholas John, PA-C 429
Holycross, Julie Ann, PA 776
Homann, Brittney, LCSW 1002, 1003
Honeycutt, Teryn E, PAC 537
Hong, Wentao, MD 397, 782
Honorable, Carmeka D, APRN 207, 208, 209
Hoopeston Community Memorial 286, 943, 953
Hoopeston Community Memorial Hospital 110, 111, 286, 287, 835, 943, 944
Hoopeston Community Memorial Hospital dba Carle Danville Clinic 274, 275, 280, 281, 942, 1245
Hoopeston Community Memorial Hospital dba Carle Hoopeston Regional Health Center 282, 283, 1248
Hoopeston Community Memorial Hospital dba Carle Watseka 137, 850
Hoopeston Physician Group 275, 281, 283, 942, 1089, 1245, 1248
Hope Learning Academy 924
Hope, Randi L, APN 232
HopeSprings Counseling Services 808, 813, 992, 993, 1005
Hopkins, Greigham J, OD 1256
Hopper, Christiana, LCPC 1034, 1165, 1307
Hopping, Jacob R, MD 552, 553, 569, 597, 605, 622
Hopwood, Lori, NP 215
Horizon Health 111, 116, 822, 835, 836, 837
Hornback, Christina Michele, APRN 695
Horsch, Amy J, NP 404, 405
Hortenstine-Grohler, Jennifer Annette, LCPC 1016, 1088
Horton, Stephanie L, APRN 573
Horvat, Maria C, MD 481
Horvath, Jeffrey R, MD 634, 751
Hoselton, Rachel D, CNP 708
Hoskins, Kenniesha S, FNP 277, 278

Hospice Compassus - Northwest Illinois 1189, 1317
Hospital & Medical Foundation of Paris, Inc. 116, 837, 1143
Hospital and Medical Foundation of Paris INC 947
Hott, Katlyn M, APNP 250, 260
Houghton, Adam D, MD 192
House, Amanda L. 630, 695
Housewright, Ashlyn E., RD 493
Houston, Lillian J, MD 1075
Hovland, Rebekah Anne, MD 245, 246, 262
Howard, Alissa Beth, MSN 219, 256
Howard, Ashley Nicole, MD 554
Howard, Marcella A, APN 577
Howard, Rebecca M, NP 260, 261
Howard, Ronald K, LPC 1039, 1040
Howse, Christopher J, MD 105
Hruska, Keith A, MD 675, 732
Hrynewych, Alexander M, MD 631, 632
HSB II 190, 882
HSHS Good Shepherd 1240
HSHS Good Shepherd Hospital Specialty Clinic 938
HSHS Medical Group 242, 307, 920
HSHS ST JOHN'S COMMUNITY PHARM 1221, 1355
HSHS St. John's Health Center 923
HSHS St. John's Hospital 923
HSHS St. John's Hospital Athleticare & TherapyCare 923, 924
HSHS St. John's Pavilion 924
Hu, Hsin-Lien, LCSW 1003
Huang, Evelyn, MD 225
Huang, Xinyan, MD 724
Huang, YenHui H, MD 313
Hubbard, Renee C, DO 185
Hubbert, Aubrie A, MSN 695
Hubbert, Christina M, PhD 1079, 1080
Huber, Jill I, NP 610
Huber, Macy N, PT 345, 641
Huddleston, Alexandra L, APNP 695, 696
Huddleston, Debra Lynne, LCPC 1016, 1129, 1296
Huddlestun, Ashley Nicole, APRN 95
Hudgins, Rachael H, APRN 196, 198
HUDSON DRUG SHOP 1146, 1342, 1359
Hudson, Aubrey N., PA 429
Hudson, Danyel, APRN 331, 332
Hudson, Justi M, CNP 121
Huelsbusch, Ryan A, PA 429
Huesmann, Graham R, MD 400
Huettemann, Jeffrey A, OD 1269
Hueys Home Medical 1108
Hufford-Tims, Kristen L, CNM 380, 779
Huh, Alexander Inhway, MD 600
Hullinger, Kari K, APRN 219, 630, 696
Hultz, Madeline A, MD 29
Human Resources Center 836, 1019
Human Resources Center of Edgar and Clark Countie 822, 1013
Human Resources Center of Edgar and Clark Counties 822, 836, 1012, 1019
Human Service Center 855, 856, 1028
Hummel, Emily, SLP 752
Hunsberger, Sarah L, NP 361, 362, 363, 770, 771
Hunt, Alexander, PA 591
Hunt, Erica G, NP 696
Hunt, Kendra, MA 991
Hussain, Kashif, MD 775
Hussain, Mazin Ali, DO 524
Hussain, Nejmun, MD 388, 781
Hussain, Raza, MD 519
Huston, Chad A, MD 715
Hutchcraft, Megan G, MD 419
Hutchison, Richard M, PA 265
HY-VEE PHARMACY #1035 1185, 1349
HY-VEE PHARMACY #1298 1208, 1352
HY-VEE PHARMACY #1420 1181, 1348
HY-VEE PHARMACY #1533 1091, 1092, 1335
HY-VEE PHARMACY #1534 1092, 1335
HY-VEE PHARMACY #1640 1221, 1355

I

Ibrahim, David Adel, MD 155
Icaza, Orlando J., MD 663
Iddings, Tara, AUD 356, 450
Iden, Neal, MSW 1018
Idle, Nicholas R, PA 429
Idrizi, Haneme, MD 726
Idusuyi, Osaretin B, MD 340
IEC -Jacksonville 1210
IEC -PITTSFIELD 1217
IEC-QUINCY 1099
Igana, Raquel Tahud, CNP 59, 61
Igoe, Elizabeth J, APRN 580
Ikeudenta, Benedict, MD 124, 184
Ikeudenta, Bryan Anochili, MD 184
Ilahi, Shahid B, MD 661
Iles, Zachary E, MD 497
Ilias Basha, Haseeb Ilias, MD 383
Illini Community Hospital 228, 247, 267, 912, 933, 952, 1217, 1229
Illini Community Hospital Rural Health Clinic 229, 230, 912
Illini Community Physici 228, 1217
Illini Health Services 1216
Illini Health Services LLC 1216, 1217
ILLINI HEALTH SERVICES PHARMAC 1092, 1216, 1335, 1353
Illini Heritage Health Care 958, 1112, 1289, 1290
Illini Heritage Rehab and Health Care 812
ILLINI PHARMACY SERVICES 1161, 1162, 1344, 1345, 1359
ILLINI RENAL DIALYSIS 810, 811
ILLINOIS CANCER CARE PC 1185, 1349
Illinois CancerCare 1193
Illinois CancerCare, PC 1183
Illinois Neurological Institute 894, 1056, 1229
Illinois Neurological Institute - Neurosurgery 1193
Illinois State University 1201, 1202
Illinois Urgent Care Professionals PLLC 863, 955, 1168
Im Windsor Christie Clinic 1111
Iman, Emily, MSW 1027
Imboden Creek Senior Living & Rehabilitation Llc 965, 1172, 1309
Imboden Creek Senior Living and Rehabilitaton 965, 1172, 1309
IMH Gilman Clinic 131, 846, 847
IMH Gilman Clinic (RHC) 131, 847
IMH Kentland Clinic 132, 847
**IMH Milford Clinic 136, 137, 850
IMH Milford Clinic (RHC) 132, 847
IMH Multi Specialty Physicians 137, 850
IMH Multispecialty Physicians Clinic (RHC) 137, 850, 851
Imig, Leah A, DPT 589, 599
Immen, Rachel E, MD 1051
Indian Oaks Academy 1024
Indian Oaks Academy-Onarga 1024
Indian Oaks-Fitzgibbons 1024, 1025
Indian Oaks-Sykes 1025
Indlamuri, Mastan R, MD 237
Infectious Disease Specialists 166
Infectious Disease Specialists of Central Il 166
Ingemunson, Payton, SLP 621
Ingold, Jennifer R., APRN 784
Ingram, Kathryn, MA 1062
Inness, Jennifer, CSW 1037
Innovative Womens Healthcare PLLC 900
Institute for Human Resources 854, 1027, 1028
Institute for Human Resources of Livingston County 854, 855, 1027, 1028
Internal Medicine Associates of Decatur 170
Iqbal, Afshan, MD 669
Iqbal, Fahad M, MD 554
Iqbal, Muhammad S, MD 311, 342
Iqbal, Rabia, MD 540
Ireland, Danielle Marie, APRN 111
Iroquois County Public Health Department 500
Iroquois Memorial Hospice 1153, 1302
Iroquois Memorial Hospital 137, 138, 851, 948

Iroquois Mental Health Center 845, 846, 847, 848, 849, 942, 943, 1023, 1024, 1025, 1026, 1088, 1150, 1151, 1152, 1247, 1248, 1301, 1302, 1331, 1332
Isa, Sakiru O, MD 438, 439, 442, 443, 510, 511, 517, 524, 627, 628
Ishmael, Amber Gail, APRN 215
Islam, Saiful, MD 185
Isom, Kaleigh Morgan, OD 1272, 1276
Israel, Shemariah Laish, MD 82
Iversen, Tracy Ann, NP 557

**J**

Jack, Nicole M, PA 265
Jackson, Amber A, NP 405
Jackson, Heather Ann, APRN 578
Jackson, Valerie L, ARNP 448, 696
Jacksonville Care And Rehabilitation Center Llc 970, 1212, 1321
Jacksonville Memorial Hospital 903, 904, 905, 951
Jacob, Raji, MD 460
Jacobsen, Amanda, PA 162
Jagarlamudi, Kuppuswamy C, MD 457
Jahanbiglar, Naser, PA 46, 64
Jahangir, Nauman, MD 677
Jain, Rajneesh S, MD 180
Jain, Rohan K, MD 645, 725
Jain, Sanjiv, MD 427
Jain, Sumesh, MD 511
JAK Enterprises Inc. 1262, 1263, 1264, 1266, 1270, 1271, 1272, 1273
Jakoby, Michael G, MD 658
Jaliparthi, Swarnalatha, MD 108, 109
Jamerson, Keyoma D, NP 135
James, Amy C, MD 73
James, Gordon W, MD 460
Jameson, Travis R, MD 525
Jamil, Omar Kazi, MD 507
Jamison, Ashley M, LCSW 1034, 1037
Jamnadas, Amit B, MD 460
Jandir, Parul, MD 484
Janjua, Sarosh Ashraf, MD 383, 780
Janus, Carrie Elizabeth, NP 631
Jarvis, Alexander R, PT 345
Jarzabkowski, Dory, DO 600
Jasper, Janna F, OD 1278
Jasti, Sravan Kumar, MD 399, 460
Javadzadeh, Alborz, MD 982
JCH Medical Group 139, 140, 851, 1026, 1155
JCH Medical Group - Carrollton 122, 140, 840, 851
JCH Medical Group - Hardin 35, 140, 805, 851
JCH Medical Group - Jerseyville 121, 122, 139, 140, 141, 839, 851, 852, 1155
JCH Medical Group - Jerseyville III 141, 852
JCH Medical Group - Staunton 180, 877
JCH Medical Group - Walk-In Clinic 141, 852
JCH Medical Group Roodhouse 122, 123, 840
Jedd, Debra J, PSYD 999, 1000
Jeevan, Raj, MD 479
Jefferson County Comprehensive Services, Inc dba Comprehensive Connections 813, 1005
Jefferson, Justin M, APRN 405, 770
Jeffries, Miranda Nicole, LCPC 1019, 1142, 1299
Jeliazkova, Zlatka K, MD 279
Jenkins, Brenton C, MD 419
Jenkins, Janessa M, APRN 613, 614
Jenkins, Jennifer E., FNP 696
Jenkins, Megan, LCSW 1020
Jennings, Beverly K, CSW 985
Jennings, Emily, NP 710
Jennings, Gayle Joanne, DT 711, 712
Jennings, Gregory Michael, ARNP 212
Jennings, Ruth Ann, LCSW 1053
Jennings, Valerie Lauren, MD 419, 420
Jensen Cole, Jaime L, ARNP 481
Jensen, Elizabeth K, PT 617
Jensen, Tabitha, BT 1030
Jeong, Hwan G, MD 606, 607
Jepsen, Jennifer L, NP 411, 412
Jepson, Neil Allen, PhD 1052

Jersey Community Hospital 123, 141, 840, 852, 853, 948, 1026, 1027, 1154, 1155
Jersey Community Hospital - Rhc 35, 122, 805, 839
Jersey County Health Department 504
Jerseyville Estates 1154, 1303
Jerseyville Nursing & Rehabilitation Center 964, 1155, 1303
Jessup, Amy, NP 42, 59
Jeziorczak, Paul M, MD 392, 434
Jha, Saurabh, MD 627, 650
Jihan, William Keith, LCPC 1034, 1165, 1307
Jisook, Prapis, NP 59, 405
JMS Hand Associates SC 166
Johann, Jessica L, APRN 573, 574
John R Day & Associates, Ltd 204
John, Ashish K, MD 262, 263, 264, 726, 728
John, Bejoy, MD 975, 982
John, Teena E, MD 263, 264, 726, 728
Johnson Pritchett, Denise Lynne, NP 214, 215
Johnson, Abby M, LCSW 1089
Johnson, Alicia R, MS 1070, 1225, 1325, 1326
Johnson, Anita L, AUD 483
Johnson, Aretha D, NP 696
Johnson, Beth, MA 375, 376
Johnson, Burgundy J, DO 1051
Johnson, Carrie A, LCPC 1034, 1166, 1307
Johnson, Ciara, LSW 1081
Johnson, Clifford, MD 367, 368
Johnson, David A, MPT 734
Johnson, David A, OD 1256
Johnson, Elizabeth Ann, APRN 256
Johnson, Eric M, OD 1270, 1271
Johnson, Hallie M, M.S. 1045
Johnson, Hannah D, APRN 409
Johnson, Heidi Wynell, CCC-SLP 752
Johnson, Jacquelyn L, MS 1009
Johnson, Jennifer S, LCSW 1058
Johnson, Jessica A, DO 397
Johnson, Katherine Eileen, MA 1081
Johnson, Kyle J, DPT 734
Johnson, Lee Roy R, MD 982
Johnson, Mark August, MD 386
Johnson, Matthew D, MD 724, 725
Johnson, Nicole R, APRN 250, 251, 256
Johnson, Parker B, PA 591, 592
Johnson, Phillip W, MD 213
Johnson, Rebekah D, CSW 1081
Johnson, Robert C, MD 349
Johnson, Ryan Michael, DO 401
Johnson, Stephanie M, FNP 173, 177, 178
Johnson, Victoria J, MD 427
Johnson, Victoria, RBT 989, 1044
Johnston, Amanda, DO 754
Johnston, Curtis Lee, DO 237
Johnston, Heather Lynn mcgee, LPC 1034, 1166, 1307
Jolly, Kara, MD 99
Jonathan M Foss MD 895, 896
Jones, Brett M, MD 442, 511
Jones, Christopher M, MD 493
Jones, Elizabeth Kate, PA 265, 266
Jones, Hayley J, LSW 989
Jones, Heather R., APRN 578
Jones, Jani L, CSW 1029
Jones, Jeffery M, DO 401
Jones, Kahlee, ARNP 118
Jones, Kellie S, NP 183, 184
Jones, Matthew, OD 1262
Jones, Myron B, MD 341
Jones, River Lynn, PA 429
Jones, Sabrina Renae, APRN 612
Jones-Moore, Tatiana, LCSW 1053
Jordan, David T, CNP 578, 612
Jordan, Emily R, CNP 418
Jordan, Margaret Farr, PA 741
Jordan-Murphy, Melissa S, LCPC 1040, 1041, 1175, 1177, 1311, 1312
Joseph, Maneesha T, NP 612
Joshi, Pooja Vrushank, PT 428

Joslin, Jacob Scott, APRN 219, 234, 235, 256
Jostes, Philip R, OT 718
Jouan, Ahmed A, MD 323
Journey Health Technologies Us INC 1099
Journey Health Technologies US Inc. 1102
JSP Lap LLC 157, 299, 865
Juilfs, Stacey Samantha Sahagun, LPC 978, 1094, 1282
Junaid, Farooq M, DO 313
Jung, Hyunchul, MD 370

## K

Kabagambe, Sandra Koko, MD 434, 435
Kaesebier, Ashley J, MS 153
Kagan, Aleksandr, DO 1272, 1274
Kagumba, Ada A, MD 337, 338
Kahn, Adam J, MD 368, 774
Kairouz, Sebastien S, MD 522, 523
Kais, Samer H, MD 569, 596, 597
Kaiser, Julia K, PA 429
Kakumani, Seetal, MD 1071, 1075
Kakumani, Srinivasa R, MD 514, 515, 749, 751
Kala, Noleen V, MD 57
Kalapurayil, Deepa Elizabeth, MD 57
Kalipatnapu, Sri Mahathi Mahathi Priyanka, MD 460, 461
Kalivoda-Popela, Victoria, DO 124, 125
Kallal, Carrie H, APRN 140
Kanakadandi, Uday Bhaskar, MD 381, 383
Kane, Alexander, OD 1272
Kane, Andrea Michelle, MD 201
Kane, Deanna, NP 361
Kane, Jonathan, OD 1276
Kane, Megan L., APRN 173, 696, 697
Kane, Michaela R, APRN 560
Kang, Ian Konrad, MD 587
Kang, Song Ok, PA-C 158, 163, 519, 537
Kanitsch, Stephanie Marie, MD 715
Kaplan, Bruce W, MD 38
Kapoor, Gaurav, MD 562, 563, 571
Kar, Bijoy Shankar, MD 606
Karasek, Laura Virginia, MD 501
Karhliker, Alexis Yvonne, BCBA 1030, 1062
Karintholil, Dayana Mathew, APRN 44
Kariyawasam, Shashi, MD 433
Karla R Kossler 1193
Karraker, Marla G, PA 163
Karras, Michael N, MD 401, 423
Kasper, Kristin L, CNP 611
Kaufmann, Brent R, MD 386, 387, 433
Kawakita, Erick Makio, MD 368
Kay, Kathleen Alexandra, MD 720
Kaylor, Jasmine M, LCPC 1034, 1166, 1308
Ke, Rhona, MD 54
Kearns, Jana M, ARNP 114
Keenan, Carrie Elizabeth, PA 372
Kehl, Ralph J, MD 420
Keigley, Lana, APRN 95
Keist, Jason, MSW 1009, 1011
Kellenberger, Bryan J., MD 237
Keller, Catherine Y, MD 420
Keller, Chloe E, PAC 266
Keller, Jay S, MD 420
Keller, Laura L., APRN 50
Keller, Lynn P, NP 361, 363, 462, 463
KELLY DRUGS 1151, 1343
Kelly, Breanne, OT 339
Kelly, Colleen E, PA 741, 742
Kelly, Thomas Charles, MD 614
Kelton, Derek, DPT 734
Kempegowda, Harish, MD 482
Kendall, Kelly Ann, CSW 1081, 1082
Kendrick, Kristin M, APRN 204
Kendrick, Trevor Elizabeth, MC 360
Kenney, Mary Katherine Katherine, PAC 233, 642, 643
Kenney, Mychele, LPC 1049, 1187, 1316
Kent, Mercedes, LCSW 1082
Keto, Andrew J, DO 205
Kettering, Todd O, MD 192
Khalid, Mariam, MD 206

Khalil, Muhammad Hasib Hasib, MD 383, 450, 780
Khan, Amir A., MD 395
Khan, Aziz U, MD 669, 674
Khan, Mehwish A, MD 374, 375
Khan, Muhammad Fahad, MD 622, 623, 648, 650, 651
Khan, Muhammad Rehan Rehan, MD 587
Khan, Sawleha Arshi, MD 397
Khan, Sheri, LCPC 1070
Khan, Talha Mohammad, MD 205
Khattab, Ahmed, MD 390
Khattak, Muhammad W, MD 555
Khil, Mark S, MD 349
Khokhar, Omar S, MD 567
Khoury, Christian A, MD 638, 639
Khouzam, Magued N, MD 555
Khurana, Aman, MD 554, 555
Kiarie Priya Healthcare PLLC 48
Kidney Specialists of Central Illinois 867
Kief, Ashley M, ARNP 284
Kiel, Melissa S, MD 1271, 1272
Kiely, Michael Charles, DPM 348
Kierbs, Amanda L, APRN 409, 771
Kiesewetter, Mary K, NP 365
Killam, Beth A, MSN 643, 644
Kim, Christina, MD 569
Kim, Elizabeth Joy, DO 54
Kim, Eun Ee, DO 456
Kim, Jane C, MD 388, 389
Kim, John Hyung-sun, DO 392, 436, 636, 637
Kim, John Junil, DPM 593
Kim, Kevin Seungil, DO 225
Kim, Louis Y, MD 21
Kim, Rachel S, MD 663, 757
Kim, Ronnie, NP 412
Kim, Yoon Hang C, MD 494
Kimber, Scott R, MD 15, 18, 315, 316
Kimple, Daniel K, MD 324
Kind, Charles Francis, DPM 469
Kind, Lauren Alexandra, DPM 469
Kinder, Michele L, APRN 77, 78
Kindred, Alexandra M, PA-C 203
Kindred, Kathie A, APNP 578
King, Angela L, APRN 159, 160
King, Brittany N, APRN 574
King, Denise L, LPC 1029
Kingsley, Shelia, NP 417
Kink, Lynn Marie, MD 72
Kinney, Terra Marie, PA 285, 287
Kinscherf, Zachary M., PT 345
Kinsella, Ashley N, APRN 149
Kirby Medical Center 227, 910, 952
Kirby Medical Center Wound Care 1215
Kirby Medical Group 224, 225, 908, 909, 1214
Kirby Medical Group (RHC) 225, 226, 227, 305, 910
Kirby Rhc 224, 908, 909
Kirby Rural Health Cln Atwood 108, 834
KIRBY RX 1214, 1353
KIRBY RX STORE 2 1214, 1215, 1353
Kirby, Carrie L, APRN 485, 486, 488, 498
Kirby, Nathan J, OD 1271
Kircher, Theresa Catherine, LCSW 1011
Kirchner, Marsha R, NP 181, 182
Kirkpatrick, Ashley E, NP 697
Kirkpatrick, Erin K, PA-C 233, 266, 643, 742
Kirkpatrick, Michael E, MD 15, 16, 316
Kirkton, Mindy, LCSW 995
Kirr, Colleen M., APRN 261
Kisabeth, Tim C, MD 503
Kiser, Kelly, MD 1257, 1258, 1260, 1261, 1263, 1278
Kish, Kimberly A, FNP 223
Kissamis, Stacy A, LCSW 1021, 1022
Kistler, Jessica Nicole, OT 421, 422, 449, 774
Kitten, Suzanna Frances, MD 998
Klein, Drew F, OD 1256, 1269
Klepec, Kimberly A, LCSW 1053
Kluesner, Lauren S, APNP 574
Klunick, Mary E., MSN 697
Knauff, Tanya M, PT 776

Kneip, Sarah S, APRN 578
Knepp, Marc D, MD 468, 469, 588
Knierim, Traci Sumer, APRN 38
Knoche, Mara, APRN 215
Knochel, Rick L, CNP 332
Knous, Kort Roderick, MD 1087
Knowski, Peggy L, APN 251, 256, 257
Knox, David R, MD 52, 53, 99, 100, 379, 468
Knudson, Matthew J, MD 352
Knuffman, Jason E, MD 311
Knuffman, Lisa E, CNP 328, 329
Knutson, Kelly, LP 1052, 1053
Knutstrom, Lori A, DPM 497, 499, 500, 787
Koch, Dawn E, APRN 34, 332
Kochar, Rajan, MD 661
Kocheril, Abraham G, MD 451, 477
Kocur, Robert M, MD 561, 586
Koeppen, Michael D, MD 623
Koeppen, Roberta L, MD 624
Koester, Jeffrey A, PT 734, 735
Koh, Daniel D, MD 321, 322, 323
Koh, David W., MD 565, 566, 594, 601, 602, 620
Kohaus, Ashley, MD 201
Kohler, Kaitlyn P, NP 405
Kohli, Anem Naeem, MD 400
Kohli, Manoj, MD 546, 550
Kohlmann, James M, MD 465
Kohnert, Macie, NP 405
Kohut, Kevin Thomas, MD 720
Kolb, Jean M, MD 201, 202, 586
Kollmann, Amanda Lynne, DPT 735
Konchanin, Ronald P, MD 437
Konopka, Emily Lenczowski, MD 656
Koons, Kasandra, SLP 541
Koontz, Tyler, MSW 1009, 1011, 1012
Kopmann, Marianne M, NP 121
Kordas, Maria, APRN 378, 379
Korinek, Dale Robert, PSYD 1068
Kosen, Emily A., APRN 486
Koshy, Gita Anne, MD 546
Kossler, Karla Renee, MD 582
Koth, Kevin G, DO 503
Kovalaske, Anastasia V, APNP 574
Kowalczyk, Kimberly L, PA 429, 430
Kowalski, David J, MD 271
Kowalski, Leigh Ann, DO 582
Krall, Katherine, MD 210
Kramer, Frances K., MD 51
Kramer, Leah Marie, PA 372, 373
Krause, Steven W, DO 312
Kreiling, Alyssa B, DNP 685
Krewson, Clinton Schluter, PA 373, 430
Krofchick, Courtney R., APRN 697, 698
Krofchick, Emily A, APN 698
KROGER PHARMACY #00924 1162, 1345
KROGER PHARMACY #21347 1198, 1350
KROGER PHARMACY #21922 1162, 1345
KROGER PHARMACY #21943 1185, 1349
KROGER PHARMACY #21946 1162, 1345
Krohe, Courtney B, NP 698
Krohn, Austin C, OD 1254
Krolikowski, Piotr Pawel, MD 606
Kronmiller, Michelle Caroline, NP 105, 106
Krueger, Editha A, MD 778, 779
Krueger, Tara D, LCSW 985
Krus, Cheryl A, LCPC 978, 1061, 1094, 1216, 1283, 1323
Krus-johnston, Amanda Marie, DO 70, 237, 238
Kruthoff, Courtney N, APRN 26
Ku, Kimberly P, MD 571
Ku, Tse-Shuen, MD 387
Kube, Brenda A, MD 204
Kuchefski, Eric, PA 430
Kudla, Candace C, APRN 147, 149
Kuehl, Daphne Kay, CNM 644
Kuester, Sacha, NP 405
Kuester, Tamra, MSW 1022
Kuhlenschmidt, Michael S, MD 41

Kuhlman, Kelly Elizabeth, APRN 198
Kulavic, Stephanie L., PA-C 633, 742
Kulkarni, Abhishek K, MD 651
Kulp, Melissa G, NP 502, 503, 504
Kumar, Pankaj, MD 571
Kumar, Suneel, MD 381, 382, 383, 780
Kumar, Vijay, MD 567
Kureishy, Farrukh Ahmad, MD 105
Kurian, Kevin S, MD 620
Kurtz, Cathy S, NP 42
Kushner, Jonathan P, MD 390
Kvitle, Jason, OD 1254

## L

La Harpe Davier Health Care Center 963, 1150, 1301
Labayog, Jomel S, MD 767, 768
LABCORP 1190
Labedi, Mohamed R, MD 451
Lacheta, Ed, MS 1059, 1060
Lack, Jody Hannah, MD 726
Lafrenz, Angela K., MSN 698
Lahood, Vanessa Mariela Meneses, MD 389, 781
Lakeside Health And Rehab Center Llc 966, 968, 1176, 1196, 1311, 1318
Lal, Hareesh, MD 397
Lally, Kathleen I, NP 612
Lam, Cindy L, LCPC 995, 1089, 1107, 1247, 1288, 1332
Lamb, Hannah, LPC 1034, 1166, 1308
Lambdin, Elizabeth L, APRN 529
Lambert, Andrew D, MD 762
Lamborn, Maggie Louise searight, MD 975, 982
Lammy, Dakota, MD 638
Lamonto, Michael R, DO 451
Lampo, Erica Lynne, NP 361
Land, Jean C, RD 418
Landess, David K, OD 1269
Lane, Joseph A, MD 316
Lange, Daniel P, MD 622, 758
Langellier, Connie C, NP 131, 132
Langellier, Kristen A, LMHC 1070
Langeni, Mfowethu T., DO 192
Langley, Ashley P, APRN 198
Langloss, Miranda L, CNP 444
Lanier, Linda C, CP 1079
Lanoue, Douglas A, MD 54, 120, 781
Lansaw, Heather D, APNP 218, 219
Lantigua, Hector, MD 425
Lantz, Carol L, APNP 231, 232, 251, 257
Lanz, Jennifer, NP 505, 610
Lape, Rachel T, MD 99, 271
Largent, Becky Diane, MSN 474
Larson, Brandi M, NP 480
Larson, Breanne L, APRN 680
Larson, Rebecca J, MD 656
Lau, Daniel Stephen, MD 205
Laubscher, Jennifer Lynn, APRN 771, 772
Lauer, John, MD 1014
Laukaitis, Christina M, MD 394, 397, 398
Lausen, Harald, DO 171, 550
Lavery, Michelle K, PT 345
Law, Tab A, DO 316
Lawhorn, Kristin J, APRN 257
Lawless, Maria Belen, MD 461, 462
Lawton, Hyilary A, LCSW 1082
Lay, Chevie, OT 493, 494
Layton, Alicia C, APRN 612
Leahy, Timothy J, OD 1273
Leak, Benjamin J, MD 598
Leathers, Stormie, PT 589, 599
Leathers-Stewart, Breanna, BCBA 1045
LeBar, Becky S, APN 160
Leclear, Katherine Marie, NP 135
Lee, Alan J, MD 420
Lee, Amanda C, APRN 680
Lee, Anita C, MD 201, 202, 586, 587
Lee, Frances T, MD 663, 664
Lee, Jessica D, APRN 75
Lee, Jessica L, APRN 557, 698
Lee, Ji, MD 561, 586

Lee, John, MD 238
Lee, Rachel N, MD 358
Lee, Stacy Renee, CSW 1082
Lee, Warren, PA 373
Lee, Young Jun, MD 134
Leech, Megan, PMHNP 380, 418
Leezer, Andrea N, CSW 985, 986
Legenski, Carly Elizabeth, AUD 356
Lehman, Mary M, CSW 1057
Lehman, William J, NP 59, 60, 61
Leigh, Samantha, BCBA 1062
Leimbach, Kurt L, MD 21
Leinen, Kathleen A, DO 143
Leiner, John Grout, MD 21
Lema, Ricardo J, MD 775
Lemenager, Lauren L, PA 145
Lemmerman, Jessica N, APNP 557
Lemmert, Dawn R, MD 38
Lenardo, Timothy M, MD 751
Lenderman, Melissa A, PA 229
Lengane, Aicha, FNP 42, 43, 44
Lenihan, Kyle, PT 589
Lentini, Anna Maria, FNP 181
Leon, Jeffery A, PA 123
Leon, Steve A, OD 1256, 1257, 1260, 1261, 1263, 1278
Leonard, Marc W., DPM 593, 777
Leonardi, Michael R, MD 582
LERRICK, ANDREW J, MD 615
Lesko, Carol M, NP 503
Lesley Glenn, Megan C, PA 449, 450
Lessen, Molly E, APRN 198, 199
Leung, Herman G, DO 16
Leutz, Darr W, MD 341, 641
Leveque, Sarah Nicole, MSN 129, 130, 134, 135, 496, 497, 498
Levin, Anna, MD 315
Levin, Jill, PT 589
Levitt, Alexis S, NP 95, 284
LeVora, Jessica E, PAC 234, 266
Lewis Lee, Cynthia A, LCSW 1026
Lewis, Dylan, PT 536
Lewis, Ian Z., DO 507, 606, 607, 608
Lewis, Kari R, PA 537
Lewis, Tracey L, PA 163
Ley, Eric, PT 345
LHC-Illinois Home Health Care 1108, 1109, 1289
Lhcg Xxxvii, Llc 1109, 1289
Li, Fang, MD 571
Li, Jian, MD 427
Liberty Village of Clinton 960, 961, 1297
Lidaywa, Victor E, PT 559
Liebendorfer, Jaycie N, NP 475, 580
Lieber, David C, MD 352
Lieber, Kimberly Ann, MD 392, 393
Liesen, Daniel A, MD 320, 352
Lifelinks Mental Health 81, 296, 826
Lifelong Access 893
LifeStar Ambulance Service Inc 1209, 1223
Light, Jennifer M, MD 425
Lighthouse Autism Center 48, 166, 167, 268
Lillpop, Steven T, MD 220, 632, 633
Lim, Bernard B, MD 517
Lin, Julian J, MD 572, 679
LINCARE INC 1096, 1097, 1188
Lincare Inc Decatur 1167
Lincare Inc Jacksonville 1210
Lincare Inc Springfield 1226
Lincare Inc Tilton 1248
Lincoln Dialysis 857
Lincoln Prairie Behavioral Health Ce 952
Lincoln Prairie Behavioral Health Center 242, 267, 307, 915, 916, 917, 920, 933, 1067
Lincoln Village Healthcare Center Llc 965, 1160, 1305
Lindgren, Allyson K., APRN 405
Lindgren, Sherri Danyel, APRN 513
Lindsey, Sarah L, CNS 564
Lindsey, Sharon, UNK 1050
Lindvall, Rachel, PA-C 430

Linenfelser, Brook A, CSW 986
Linton, Samuel C., MD 569
Lipe, Corey L., MSN 212
Lipe, Shiloh M, BS 213
Lipowski, Breanna Ashley, OT 774
Liss, David C, APN 226
LITCHFIELD DIALYSIS 900
Litchfield Family Practice Center 1207
Litchfield Health And Rehab Center Llc 969, 1208, 1320
Litchfield Oncology Institute Ltd 216
Little, Ashley N, NP 526, 629
Little, Erin E, CNP 332
Little, Heather Nicole, NP 412
Little, Jason, NP 327, 335
Littleton, Tiisha S, LPC 1070, 1225, 1326
Liu, Dongxin, MD 484
Liu, George A, MD 520
Liu, James Xiao, MD 368
Liu, Joseph H, MD 205
Liu, Qinghui, ARNP 187
Livingston County Heal Department 508, 509
Livingston County Health Department 509
Livingston, Larry, LCSW 1037
Local MD Urgent Care 863, 955, 1168
Lockard, Kymberly D, NP 189
Lockard, Mary K, MD 189, 558, 559
Locust Street Resource Center 903, 1058
Loewenstein, Kelly, NP 274, 276
Loft Rehabilitation And Nursing Of Normal 969, 1204, 1319
Loft Rehabilitation Of Rock Springs Llc 965, 1172, 1309
Logan County Public Health Department 514
Logan, Tiffany Nicole, NP 60
Logeman, Andrew William, MD 467
Loggie, Brittany Y, APRN 405
Lohrberg, James D, OD 1258, 1278
Lomax, Lyndell L, RN 327, 328, 639
Lomeli, Pamela, APN 683
London, Beverly M, MD 366, 367
Long, Emily R, APNP 508
Long, Jacqueline A., NP 60, 61
Long, Kristen Annette, CRNP 412
Long-Leckrone, Jennifer A, LCSW 1082
Longfellow, Helena A, MSN 119, 377, 488, 489
Longley, Cydney E, ARNP 226
Longtin, Melinda K, LCSW 1082
Loniewska, Katarzyna, CSW 1054, 1059, 1082
Loop, Jody Lee, PT 536, 735
Lopez, Georgina G, NP 135
Lopez, Nicole, NP 142
Lopp, Lauri Fick, MD 238
Lopresti, Gina D, APRN 448
Lorbeck, Zachary James, PT 735
Losch, Devon Lee, PA-C 163, 538
Loschen, Rebecca S, LCSW 1082
Love, James E, MD 21
Loving Peace Hospice, Inc. dba Kindred Hospice 1189, 1317
Lowary, Stacy N, APRN 332
Lowe, Jeffrey A, DO 486, 487, 505, 584
Lowery, Elizabeth Dill, MA 1055
Loy, Tanya J, APRN 698
Lucca, Anthony Jared, PA 742
Lucca, Jessica E, APN 683
Lucey, Katyann M, PA 346, 347
Lucking, Jonathan, MD 385
Luecke, Jamie J, CNP 405, 463
Luhrsen, Debra L, CNP 45
Luke, Chelsey, APRN 282, 284, 488, 489
Lumaye, Mikayla, APNP 114
Lumpkin, Marissa J, MS 975
Lunt, Kelli E, LCSW 986
Lutheran Child and Family Services of Illinois 861, 915, 916, 1031, 1067
Lutheran Social Services Of Il 814, 1006
Luthra, Kritika, MD 383, 384, 780
Lynch, Sydney R., PA 742

Lynn, Ashley I, APNP 610
Lyons, Lisa J., PA-C 742
Lyons, Timothy L, MD 35, 138, 490
Lystila, Aja, MD 79, 80

## M

M&T Group LLC DBA Central Illinois Care Services 1173, 1310
Ma, Jianjun, MD 632, 720, 721
Mables, Natasha, LSW 996, 1003
Mabus, Amanda L., PA 742
MacDonald, Ashley, DO 231, 642
MacDonals, Melissa Dawn, CNP 574, 576
MacDonough, Susan R, LCPC 978, 1094, 1283
Macdougall, Amy K, MD 358
Macintosh, Bette A., MD 1064, 1065, 1075
Mackey, Sarah Nicole, ARNP 526, 529
Mackin, Madeline Faith, DPT 545
Mackrides, Paula S, DO 16
Macomb Medical Equipment & Supply 1182
Macomb Medical Equipment and Supply 1182
Macomb Oncology Institute LTD 191
Macomb Post Acute Care Center Llc 967, 1183, 1314
Macon County Health Department 862
Macon Resources, Inc. 861, 1031
Macoupin County Maple Street 171, 301, 871
Macoupin County Public Health Clinic Site 171, 172, 301, 549, 871, 1174, 1175, 1176, 1310
Macoupin County Public Health Department 172, 177, 301, 302, 549, 551, 871, 872, 1041, 1178
Macoupin County Public Health Department (FQHC) 1175, 1311
Macoupin County Public Health St Francis Clinic 625, 626
Macoupin County Recovery Center 176, 302, 874, 1177, 1311
Macoupin Family Practice Centers LLP Calrlinville 175, 874
Macoupin Family Practice Centers, Llp 178, 875
Madden, Amanda, APRN 417
Madden, Pamela D., APRN 614
Madison, Kimberly K, PT 735
Madlem, Elizabeth A, APRN 610, 612
Mafazy, Munib Said, NP 578
Maganti, Nenita, MD 1268
Maged, Karen E, OT 422
Magee, James J, MD 192
Magerl, Amanda S, APRN 698
Maggart, Tana L, SLP 350
Maggio, Katherine E., APRN 684
Maguire, Vanessa, RBT 989, 990, 1044
Mahaffey, Linda M, OD 1262, 1270
Mahaffey, Thomas E, OD 1269
Mahan, Marissa, DNP 232
Mahannah, Jennifer Shawn, NP 529, 636, 637
Mahdi, Mohammed Y, MD 758
Mahdy, Ahmed T, MD 228, 269
Mahkri, Mohammed A, MD 567, 568
Mahmood, Rana H, MD 525
Mahmood, Saleem, MD 560, 626
Mahmoud Hashim, Laila, MD 161, 162
Mahoney, Meghan L, FNP 526
Mahoney, Natalie M, MD 217
Mahsman, Heather Anne, FNP 26
Maillet, Cassandra J, AUD 645
Main, Meredith Ann, MD 398
Mairura, Linah B, MD 49
Maison, Joanita A, APRN 363, 412
Maitar, Michael I, MD 519
Majcina, Sarah G, MD 726
Majers, Teresa, NP 405, 406
Malangu, Boniface B, MD 517
Maleki, Nisa, APRN 199
Maley, Julie Ann, APRN 680
Malham, Brennan R, PA 742, 743
Malik, Aamir I, MD 566, 594, 595
Malik, Rizwan, MD 602, 620
Maliwat, Ma.Angela Calanda, PT 428
Mallady, Shawn P, OD 1257, 1261, 1278
Mallipaddi, Pramod, MD 426, 786

Malone, Kevin D, MD 456, 764
Mamillapalli, Chaitanya K, MD 658, 659
Mandani, Bhadreshkumar R., MD 479
Mandel, Daniel C, MD 420
Mandel, Danielle S, APRN 412
Mandhan, Narain D, MD 226
Mandrell, Jessica Lynn, PMHNP 365
Mang'eni, Owori Bwire, MD 324
Manieri, Kimberlee Marise, BCBA 1055
Manito Medical Associates 183, 878
MANITO PHARMACY 1180, 1348
Mann, Lewis T, MD 461
Manning, Alexis JK, MSN 257
Manohar, Leslie Murli, MD 368
Manor Court of Clinton 961, 1297
Mansuri, Owaise, MD 357
Mansury, Nasiruddin A, MD 387, 426, 781, 786
Mantha, Suparna, MD 395, 767
Mantovani, Alessandra, MD 679
Maple Point 1215, 1323
Maple Street Clinic 176, 302, 874, 875, 1177, 1311, 1312
Maple Street PH (Public Health) 1041, 1177, 1312
Maple Street PH School (School Based) 176, 302, 875
Mapue, Renan R, MD 122
Maqbool, Farhan, MD 664, 754
Marc First 894, 1056
Marcfirst 894, 1056
Marciano, Janette S, PAC 78
Marganski, Teresa M, MD 287
Maricle, Elizabeth S., NP 630, 698, 699
Marin Rivera, Iris Grisselle, MD 120
Markley, Michael S, MD 181
Marler, Kelcie, APRN 159, 161
Marlin, Chandra L, NP 440
Maroof, Shahram, MD 452, 470
Marr, Emma, NP 412
Marsaglia, Kiley N, PAC 234, 266, 643, 743
Marsh, Courtney R, OD 1256, 1257, 1258, 1260, 1261, 1262, 1263, 1278, 1279
Marshall Clinic 74, 822, 823
Marshall Rehabilitation and Nursing LLC 959, 1125, 1293, 1294
Marshall Specialty Clinic 74, 823
Marshall, Anne Katherine, PA 637
Marshall, Kimberly P, MD 201
Marshall, Kristina J, APRN 601
Martin, Abigail E, MD 752, 753
Martin, Ann K, PT 599
Martin, James Nicholas, DC 355
Martin, Jongjin A, MD 715
Martin, Kenneth Noel, LCPC 1050
Martin, Kierstyn, NP 114
Martin, Randolph S, MD 384
Martin, Rebecca Lynn, PA 163
Martin, Sara A, NP 26, 332
Martinez Mateo, Melissa A, MD 390
Martinez-King, Lorena Carolina, MD 715
Martini, Mohammed, MD 672
MARTINSVILLE PHARMACY 1124, 1339
MARYVILLE PHYSICIANS SERVICES LLC 876, 877
Masching-Wright, Michele E, PA 150
Maser, Taylor Marie, CNP 412
Mashruwala, Neil Samir, MD 605, 622
Mason City Area Nursing Home 967, 1180, 1313
MASON CITY PHARMACY 1180, 1348
Mason County Health Department 553
Mason District Hospital 182, 183, 877, 878, 950, 1041
Mason District Hospital Ambulance 1179
Mason Hospital District 183, 878
Mason Point 970, 971, 1214, 1322
Mason, Brian James, MD 401, 402
Massey, George D, MD 1051
MASSOUD, IBRAHIM, DDS 1251
Masters, Elizabeth Joy, ARNP 43
Mathenia, Jeremy K, PA 100
Mathews, Jason D, APRN 90, 95

Mathews, Michelle M, APRN 90, 91, 95
Mathias, Jordyn Alyse, LCPC 1034, 1166, 1308
Mathur, Manish, MD 180
Matkowski, Richard A, LCPC 996
Matos, Gabor F, MD 562, 563
Matrisch, Melissa S, MD 320
Matter, Stephen S, MD 604
Matthews, Amanda S., APN 508
Matthews, Maggie K, NP 529
Matthews, Ranjiv Ignatius, MD 758, 759, 761
Mattoon Healthcare & Rehabilitation Center 960, 1137, 1296
Mattoon Manor, Llc 960, 1137, 1296
Maurer, Gregory M, MD 441, 759
Maxwell, Kristin L, LCPC 996, 1107, 1108, 1288
Maxwell, Rachel Marie, APRN 578
May, Kable G, PA-C 221
Mayra A Arzon MD 1169
Mbuvi, Phoebe M, PA-C 46
McAlexander, Jayne, MSW 1082, 1083
Mcallister, Brooke A, NP 406
Mcbeath, Emily Eileen, PAC 150
McBride, Elizabeth D, APRN 480
McCabe, Jacey Ann, BCBA 991, 1062
McCain, Mack Ephriam, MD 390, 391
McCall, Kevin, CSW 1054
Mccalla, Selena D, NP 276, 278, 770, 772
Mccann, Hillary Rose, APRN 361, 406
Mccarthy, Colin, DPT 371, 372
Mccarthy, Lauren A, DPM 504
Mccarty, Ryan D, MD 246, 672
McClain, Kaylee R, PA 430
Mcclain, Marianne L, CP 983, 984
McClellan, Casie Danielle, APRN 50, 106
Mcclenahan, Krystal, PT 355, 356
Mcclure, David W, PT 588
McClure, Elisabeth, CNP 610
Mccord, Melia Nicole, PA 285, 786
McCormick, Carrie A, APNP 710
McCoy, Andrea L, LCSW 1034, 1037
McCoy, Dawn K, MD 38, 39
McCoy, Kara Lynn, MD 548
Mccray, Aaron D, MSN 129, 130, 497
Mcdaniel, Christina L, PA 163, 538
McDannald, Amanda, DNP 699
McDermott, Erin Maureen, PT 735
McDevitt, Andrew J, APRN 91, 95
Mcdonough County Hospital District 190, 883, 1043, 1182, 1183, 1313, 1314
McDonough District Hospital 190, 881, 883, 884, 950
McDonough District Hospital Medical Arts Building 881
McDonough Medical Group 884
McDougall, John H, OD 1254
McDowell, Lisa A, PA 743
Mcelroy-Fitzpatrick, Marissa Dp, APRN 380
Mcfadden, Jaclyn M, AUD 645, 646
Mcfarlin, Danny, PA 373
McGee, Gareth M, DO 565
McGee, Jessica M, ARNP 412
McGowan, Brett A, MD 338
McGuire, Kacey M, APRN 74
McGuire, Meagan, PT 355, 551
McHale, Kathleen A, MD 721
McIntyre Harris, Page, MS 367
McIntyre, Sarah A, PA 347
McJunkin, Jonathan Lee, MD 369
Mckee, Natalie, AUD 561
Mckenna, Jeffrey K, MD 448, 566
Mckenney, Edward F, DO 124, 125
Mckillip, Kelsey Lynn, MD 420
McKinley, Amber, MSW 1006
McKinley, Susan M, PT 589
Mckinney, Dale T, PA-C 163, 538
McKinney, Emily, OD 1260, 1262, 1263
McLean County Center for Human Services, Inc. 886, 1047
Mclennan, Gregory P, MD 320, 352

Mcmahon, Lesa J, LPC 1034, 1035, 1166, 1308
McMasters, Jaime M, PT 617
McMillan, Roxanne Gillian, DO 393, 435, 436
McMillen, Nichole M, NP 69
Mcnicholl, Robert James, CSW 1003
Mcnicholl, Staci Lee, CSW 1003
McRill, Jessica M., APRN 257
MDH Bushnell Family Practice 184, 879
MDH COMMUNITY PHARMACY 1181, 1348
MDH Monmouth Clinic 843
MDH Pediatrics 883, 884
MDH Psychiatry 950
Mechas, Nicholas W, DMD 367
Medford, Abby Marie, MPAS 140
Medical Group Family and Sport's Medicine- Mt.Zion 867, 868
Medical Service Company 1108, 1243
Medina, Maria 1115, 1290
Medler, Jeremy, PA 373
MEDPLUS PHARMACY #2 1241, 1357
Medsource LLC 1188, 1189
Meeker, Christine M, NP 783
Mefeff, Randall A, MD 358, 389
Mehochko, Courtney S, APRN 219, 220
Mehrotra, Amit K, MD 563, 564
Mehta, Kartik B, DO 600
Mehta, Puja, MD 998
Mehta, Sanjay S, MD 382, 384
Mehta, Vivek, MD 391
Meier, Anne M, APRN 257
MEIJER PHARMACY #0207 1198, 1350
MEIJER PHARMACY #0247 1115, 1116, 1338
MEIJER PHARMACY #146 1105, 1336
MEIJER PHARMACY #176 1221, 1355
MEIJER PHARMACY #269 1241, 1357
Meinert, Alicia L, APRN 199
Meinhardt, Philip A, MD 341
Meinhart, Jennifer N, NP 412, 463
Meints, Laura, MD 420, 421
Mejorado, Teresa D, PA-C 592
Melton, Stacy L, CSW 986
Melvin, Gretchen D, MS 311
Memorial Behavioral Health 152, 218, 242, 243, 307, 903, 916, 917, 920, 1067, 1160, 1211
Memorial Behavorial Health 856, 1028
Memorial Care 36, 37, 221, 806, 906, 1103
Memorial Care - Lincoln 858
Memorial Care in Forsyth 170
Memorial Express Care 267, 933
Memorial Express Care at Chatham 234, 913
Memorial ExpressCare 267, 924, 933, 934
Memorial ExpressCare at Chatham 231, 1219
Memorial Home Servcies, NFP- 1167, 1309
Memorial Home Services 1227, 1228, 1327
Memorial Home Services Of Central Illinois, Inc 1210
Memorial Home Services of Central Illinois, Inc. 1226, 1227
Memorial Home Services, Nfp 1122, 1123, 1227, 1228, 1293, 1327, 1328
Memorial Hospital 842
Memorial Hospital Assocation 127, 843
Memorial Hospital Association 126, 128, 842, 843, 844, 947, 948
Memorial Hospital Association - Rhc 128, 185, 844, 879
Memorial Medical Center 247, 248, 914, 915, 924, 925, 952, 1229
Memorial Medical Clinic 124, 840
Memorial Medical Clinic Bowen 124, 840, 841
Memorial Medical Clinic Bowen (RHC) 1148
Memorial Medical Clinic Broadway 127, 843
Memorial Medical Clinic Carthage 126, 842, 843
MEMORIAL MEDICAL CLINIC COLCHESTER 185, 879
Memorial Medical Clinic Colchester (RHC) 1180
Memorial Medical Clinic Hamilton 127, 843, 1150
Memorial Medical Clinic Nauvoo 128, 844
Memorial Pain Clinic Springfield 925
Memorial Physician Serv 210, 1204, 1205

Memorial Physician Servcies South Sixth Medical Associates 248, 1229
Memorial Physician Services 152, 218, 1160, 1211
Memorial Physician Services Chatham 231, 1219
Memorial Physician Services Express Care 164, 248, 869, 1229, 1230
Memorial Physician Services Express Care Chatham 913
Memorial Physician Services Jacksonville 221, 906
Memorial Physician Services Koke Mill 248, 1230
Memorial Physician Services Lincoln 153, 154, 859
Memorial Physician Services Menard 210, 211, 897, 1205
Memorial Physician Services Vine Street 248, 1230
Memorial Physician Services-Petersburg 897
Memorial Physician Servics MacArthur 267, 268, 934
Memorial Radiation Oncology Center 905
Memorial SportsCare 925
Memorial Surgery Center 167, 868
Memorial Urgent Care 1230
MEMORIAL URGENT CARE EAST 1169
Memorial Urgent Care Koke 1230
Memorial Weightloss & Wellness Center 925
Memorial Wellness Center 858, 868, 905
Menchaca, Arturo T, MD 481, 482
Mendella, Louis B, DO 465, 466
Mendes, Clarion, MA 376
Mendoza Ortiz, Juan Rafael, MD 192
Mendoza, Julio Cesar, DO 672
Meneely, Timothy, DO 272
Menendez, Jennifer V, PA 209, 619
Mental Health Center of Cental Illinois 218, 903, 1058, 1211
Mental Health Center of Cental Illinois dba Memorial Counseling Associates 248, 1230
Mental Health Centers Of Central Il 915
Mental Health Centers Of Western Illinois 803, 841, 842, 911, 987, 988, 1022, 1023, 1060, 1061, 1101, 1102, 1285
Mero, Tanya M, MD 338
Merris, Ashley Marie, UNK 518
Messmore, Andrew W, APN 251, 257
Metro Infectious Disease Consultants, LLC 1111, 1173, 1202, 1230, 1231
Metzelaars, Christa L, NP 95, 96, 103
Meyer, Cody J, APRN 96
Meyer, Joseph Elvis, PAC 592
Meyer, Scott E, MD 464
Meyer, Sydney N, LPC 978, 1094, 1283
Meyers, Joseph, APRN 159
MFM - Passavant OBGYN 1210, 1211
MIACSBL Physician Billing 83, 1131
Michael F Stauder , OD 1169
Michael M Wall MD 168, 300, 870
Michel, Jon C, MD 778
Mickelsen, Jeanie, LCPC 1003, 1012
Mid-central Medical Inc 1179
Mid-Illinois Hematology & Oncology Associates Ltd 1157, 1158, 1202, 1204
Midwest Allergy Sinus Asthma Sc 1202
Midwest Neurology Associates SC 167
Midwest Ob/Gyn & Infertility Cntr 1169
Midwest Post Acute Care LLC 73, 1125
Midwest Post Acute Care PLLC 112, 113, 120, 1143, 1146
Midwest Post Acute Care, PLLC 41, 42, 76, 172, 223, 1111, 1127, 1176, 1213
Miesner, Dawn, DO 80
Miethe, Nicole M, NP 406
Mieure, Hillarie, LCSW 1017
Migas, John J., MD 606, 607
Mignano, Stephanie R, DPM 777, 778
Mikeworth, James Benjamin, MD 146, 150
Mikhail, Fadi William, MD 400, 401
Mikuzis, John D, DO 371, 475, 476, 478, 496, 635, 775
Milford Clinic 132, 847
Milford Medical Clinic 132, 847
Millennium Pain Center 167, 916
Millennium Pain Center LLC 861, 886

Miller, Britta, SLP 596
Miller, Cheri L., PSYD 1052, 1053
Miller, Christina M, NP 332
Miller, Dana L, APRN 412, 413, 637
Miller, Danielle, APRN 328
Miller, Erin J, PA 378
Miller, Ernest Quentin, MD 1021
Miller, Janis DeAnn, FNP-CS 103
Miller, Jill A, APRN 639, 640
Miller, Kayla R, APRN 115
Miller, Kayla R, MD 182, 552, 553
Miller, Laura B, CNP 527
Miller, Mandi, DPT 476
Miller, Mark Daniel, MD 587
Miller, Melinda Dorottya, MD 387
Miller, Michaela M, APRN 74
Miller, Morgan Christine, FNP 512, 543
Miller, Pamela R, LCPC 1013, 1126, 1294
Miller, Peter Daniel, MD 238
Miller, Richard M, DO 774
Miller, Sarah, BCBA 991, 1030, 1062
Miller, Shatoya T, LCSW 1003
Miller, Stephen M, APRN 409
Miller, Thomas H, MD 16
Miller-Spears, Erica M, PA 347
Millie, Annette R, MD 317
Milligan, David E, MD 201
Mills, Andrew T, MD 721
Milton, Barclay K, APRN 43, 44, 283, 284
Miner, Michelle M, MD 726, 727, 728
Mink, Scott A., MD 628, 629
Minnaert, Natasha R, DO 105
Minnaganti, Venkat R, MD 457
Minnicino, Josephine Angela, MD 268
Minter, Richard E, DO 185
Miranpuri, Amrendra Singh, MD 402
Mirocha, Nichole Joy, DO 238
Missula, Venkata R Karthik, MD 206
Mistretta, Jessica N, DO 263
Mitchell, Idol R, DPM 559
Mitchell, Jaime L, APRN 406
Mitchell, Jessica C, PA 743
Mitchell-Handley, Blair Elizabeth, MD 421
Mitry, Ragai M, MD 458, 459, 467, 468
Mizeur, Tracy A, MD 151
Mogire, Job Siekei, MD 384
Mogren, Christopher L, APN 526, 529, 530, 680, 681, 699
Mohamad, Ahmad A, MD 675
Mohamed, Fadol M, MD 384
Mohammad, Othman M, MD 991, 998
Mohammed, Asiya S, MD 238
Mohr, Shelby Renee, APRN 196, 199
Moist, Brittany E, APRN 579, 580
Moja, Jessica Berry, MD 442, 446, 623, 624, 654, 749
Mokraoui, Malec A, MD 765, 780
Molina, Emmanuel Bautista, OT 534
Molitoris, Sharon, DDS 1251
Molohon, Amanda A, MSN 26, 27
Molohon, Randi Janae, CNP 699
Molony, Laura Joan, MD 1075
Mongwa, Mbu, MD 384, 385
Monn, Maria Francesca, MD 515, 759, 760
Monroe, Calvin P, MD 533
Monsivais, Jacob M, PA-C 266, 743
Montecinos, Leidhy Mariana, MD 168
Montejo, Julia L, MD 311
Montel, Courtney M, NP 43, 44
Montgomery County Health Department 899, 900, 1057, 1058, 1205, 1207, 1270, 1319, 1320
Montgomery Nursing and Rehabilitation Venter 969, 1206, 1319
Montgomery, Benjamin E., MD 238, 246
Montgomery, Kathleen M, NP 684
Montoya Novoa, Armyda, MD 263
Montoya-Houser, Theresa E, MD 56, 57
Moody, Kara L, CNP 106, 107
Moomaw, Jaden Rene, APRN 463, 464, 784

Moon, Kara L, CSW 986
Moon, Sarah Rebecca, PA 64
Mooney, Hannah Lynn, PA 46
Mooney, Laurie E, APNP 91, 98, 99
Mooneyham, Kristin, ARNP 480
Moore, Aaron A, MD 515, 760
Moore, Andrea D, NP 220
Moore, Brian, OD 1271
Moore, Brittney, PhD 977
Moore, Charlene Beth, APRN 113
Moore, Chelsey, OD 1276
Moore, Cindy Margaret, MD 725
Moore, Coleen Marie, LCPC 1050, 1187, 1188, 1316
Moore, Daniel L, MD 318, 638
Moore, Heather, NP 287
Moore, Henry R, MD 393
Moore, Pamela M, NP 406
Moore, Renata C, MD 540
Moore, Taylor J, DO 16
Moore, Travis C, DO 317
Moran, Michael C, MD 368
More Medical 1149, 1182
MORELAND AND DEVITT 1101, 1335
MORELAND AND DEVITT DRUG STORE 1238, 1239, 1356, 1360
MORELAND AND DEVITT PHARMACY 1102, 1104, 1336, 1359
Moreno, Michael A, MD 1010
Morey, Noelle E, MD 426, 786
Morgan County Health Department 633
Morgan, Abigail Lauren, APNP 257
Morgan, Kara M., LCSW 1019
Morgan, Lorraine W, PT 345, 641
Morgason, Allison Michelle, APRN 69
Morger, Ashlee D, CNP 486
Morgret, David R, OD 1265, 1272, 1273
Moroze, Sean, MD 341
Morris Hospital & Healthcare Centers 853
Morris Hospital Cardiovascular Specialists 853
Morris, Alyssa C, APRN 44
Morris, Brittany T, LPC 1086, 1087, 1243, 1331
Morrisey, Jodi M., APNP 91, 96
Morrissey, Joanna Marie, BCBA 1062
Morton, Charles T, MD 371
Mosquera, Gustavo, MD 231
Moss, Andrea, LCSW 1003
Moss, Nicole Renea, APRN 685
Motley, Tamelyn, LPC 996, 1108, 1288
Moultrie County Counseling Center 1213, 1322
Moultrie County Health Department 635
Mount Sterling Health And Rehab Center Llc 957, 1102, 1286
Mount Zion Health And Rehab Center Llc 966, 968, 1174, 1196, 1310, 1318
Mount, Mark R, MD 341
Mouser, Ellen E, PMHNP 503
Moushon, Gaylan W, OD 1276
Moussa, Issam D, MD 382, 384
Movic, Wilson W, OD 1269
MOWEAQUA PHARMACY 1120, 1339
Moweaqua Rehabilitation and Health Care Center 972, 1239, 1329
Mox, Scott W, MD 584
Moy, Lacey D, MD 238
MPS Office Jacksonvile RH 218, 1211
Mt Olive Family Practice Center 179, 876
Mt. Olive Family Practice Center 179, 876
Mt. Sterling RHC 34, 804
Mueller, Amy S, PC 1050, 1188, 1316
Mueller, Chelsea E, LCPC 1035
Mueller, Janet M, APRN 612, 613
Muhammad, Saad, MD 398, 782, 783
Mullangi, Praveen K, MD 669, 670
Mullett, Christopher T, DO 730
Mullett, Lisa M, APRN 413
Mulshine, Barry T, MD 721
Mumtaz, Maha, MD 21
Munaco, Anthony J, MD 393, 435

Mundhenke, Kyle S, DPT 643
Munn, Christianne A, GC 667
Munns, James R, MD 436, 437
Munoz, Elizabeth E, CNM 380
Muqeet Adnan, Mohammed Abdul, MD 568
Murk, Alexis N., ARNP 269
Murphy, Edward Elias, MD 516
Murphy, James J, MD 499
Murphy, Jeanelle Y, DO 80
Murphy, Michael M, MD 246
Murphy, Rosemarie K, APNP 153
Murphy, Thomas C, MD 145
Murray, Debbie, APRN 96
Murray, Donald E, MD 138, 139
Murray, Quinn, MD 664, 754, 756
Murtagh, Klancee, RBT 990, 1044
Murtaza Ali, Mariam, MD 518, 659
Muscatella, Michael, DPM 374
Mushtaq, Adnan, MD 321
Musial, Cora E, MD 395
Musick, Megan Marie, PT 545
Musulkin, Sara M, APRN 61
Muthekepalli, Sudha R, MD 398
Mutter, Wayland J, APRN 328, 332
Mutua, Evans M, NP 699, 700
Muzaffar, Arshad R, MD 351
My Care Urgent Care 888, 955
Myeni, Thandeka, MD 1264, 1274
Myers, Lauren Mackenzie, BCBA 991, 1062
Myles, Kate P, NP 44, 45
Mziray-Andrew, Charmaine H, MD 730

## N

Naam, Nash H, MD 466, 472
Naaz-Ikramuddin, Parveen, MD 507, 608
Nachef, Zahi, MD 539
Nadar, Keri L, APRN 361, 363, 406, 413
Nadler, Robert B, MD 760
Nadonga, Jean B, APRN 413
Nafziger, Kaitlyn, FNP 199, 200
Nagel, Margaret Frances, MD 425
Naik, Amol B, MD 54
Nail, Shannon Lea, LPC 1035, 1166, 1308
Nair, Anooja A, NP 613
Nairn, Olivia Lois, MSN 139
Nallamothu, Nasaraiah, MD 563
Naour, David H, MD 605
Napa, Balasubramanyan, MD 424
Nardone, Emilio M, MD 448, 462, 609
Narla, Koteswara R, MD 512, 677
Naron, Kathryn A, APN 530
Nation, Maria, LCSW 1038
National Seating & Mobility Inc 1108
Naughton, Laura Jean, MD 632
Naughton, Mirjam J., APRN 232
Nauman, Scott M, LCSW 1019, 1020
NAUVOO PHARMACY 1150, 1343
Naval, Jeffrey Calalang, PT 735
Nayani, Archana, MD 624
Nayani, Rahul, MD 661
Naylor, Zachary, LCSW 1038
Nazarian, Sarkis M, MD 324
Neal, Tyler Jordan, DO 584
Neelam Raju, Bharat, MD 517, 525
Neely, Cassidy, LCPC 1070, 1225, 1326
Neisen, Trista D, LCSW 986
Neitzel, Craig D, MD 357
Nelson Rusch, Kimberly, SLP 487
Nelson, Christopher D, MD 54
Nelson, Erica E, MD 715
Nelson, Jennifer Brennan, APN 257
Nelson, Jordan M, DPT 735, 736
Nelson, Karen M, MD 421
Nelson, Kathleen J, LPC 978, 979, 1094, 1095, 1283
Nelson, Rebecca, MS 1062
Nemalidinne, Krishna V, MD 461, 608
Nesbit, Stephen W, DO 16
Nestler, Bethany Hope, MD 715, 716
Neumeister, Evyn L, MD 745

Neumeister, Michael W, MD 745, 753
Neuro Harmony LLC 1014
New Directions Treatment Center 939, 940, 1086
Newby, Jessica A, NP 547, 548, 549, 1040
Newcomer, Joseph K, MD 584, 585
Newman Rehabilitation & Health Care Center 961, 1140, 1298
Newman, James Patrick, MD 633, 634, 732, 733, 752
Newton, Jessica Jo, OT 583
Newton, Joseph P, DO 324
Newton, Theresa M, DO 324, 325
Nexus Onarga Family Healing 848, 1023, 1024
Nexus-Onarga Family Healing 848, 1024
Nguyen, Lan, MD 54, 56
Niazi, Tariq Khan, MD 615
Nibbio, Jenifer, MA 1050, 1054, 1188, 1196, 1197, 1316, 1318
Nickelson, Kaylyn M, OD 1276, 1277
Nicol, Melissa A, DT 337, 532, 631, 712
Niebur, Cara, LPC 1020, 1144, 1299
Nielsen, Daniel A, OD 1256
Nielsen, Emily A, APN 700
Niemann, Adam C, MD 318
Nietert, Elizabeth A, MD 656, 657
Nixon, Jamie J, NP 418
Nobbe, Raymond T, OD 1263
Noble, Nicole Denise, LPC 1052, 1053
Noblitt, Erin E, NP 544
Noggle, Chad A, PhD 977
Nokomis Medical Group 216, 902
Nokomis Rehabilitation and Health Care Center 970, 1208, 1320
Nolan, Elizabeth, LPC 1035
Nolasco Morales, Carlos, MD 672
Noll, Stanley J, MD 181
Nolte, Emily Louise Roen, MD 46
Nolte, Michael D., MD 359, 373, 374, 605, 619
Noonan, Sheri L, PA 592
Noonan, William L, PT 589
Norell, Eric Roy, OD 1269
Norris, Joseph Bryan, MD 377, 378, 585
Norris, Pamela J, APRN 197
North Central Behavioral Health 880, 1042
North Central Behavioral Health Systems 880, 1043
North Central Behavioral Health Systems Inc 879, 880, 1042
Northeast Family Services of IL 916, 1067
Northeast Family Services of IL - Springfield 916, 1067, 1068
Norton, Adam A, MD 632, 633
Norton, Oscar D, MD 779
Norton, Roger, MD 155
Nottmeyer, Lori A, APNP 91, 96
Notz, Anne Arlene, PA 266
Notz, Barbara L, PT 736
Novak, Michael A, MD 369, 370
Novak, William V, MD 506, 563
Novar, Leanne M, ARNP 235, 251, 257, 258, 644, 681, 700
Novichenko, Volodymyr, PT 617
Novotny, Joseph A, MD 585, 636
Nunez, Sarah L, DPT 643, 736
Nutt, Max A, MD 675
Nutter, Diane G, APRN 27, 332
Nwabueze, Obiefuna Andrew, MD 609
Nwosu, Uzoamaka, NP 406
Nyembo, Philippe Fernand, MD 21
Nzinga, Bienvenu Songo, MD 998

## O

O'brien, Alex T, APRN 361, 406
O'Brien, Deborah L, PA 279
O'Brien, Elysse R, MD 71
O'Brien, Eric D, OD 1267
O'Brien, Joanne F, CNP 220, 258
O'Brien, Rhea L, OT 640
O'connell, Joseph M, DO 426
O'Connor, Daryl L., MD 774
O'Connor, Mary Lynn, LCGC 521

O'Connor, Thomas L, MD 497
O'Dell, Amy K, NP 364, 416
O'Donnell, Sonja Monika, PT 428, 776
O'Halloran, Katie Michelle, APRN 96, 97
O'Halloran, Richard L, MD 352, 353
O'Keefe, Daniel S, MD 523
O'Malley, Sean, MD 664
O'Marro, Maureen Brianne, DO 677
O'Marro, Steven D., MD 670
O'Neal, Latisha A, CSW 1038
O'Neill, Monica, CSW 1021
O'Rourke, JoAnn, PC 979, 1095, 1283
Oakey, Jerome W, MD 585
Oakland Clinic 102, 831, 832
Oakley Theresa Helen, PA 19, 290, 793
OAKWOOD APOTHECARY 1213, 1352
Oberheim, Amber B., APRN 226
Obert, Alan R, LSW 986
OBGYN - Lincolnshire Clinic 1231
OBGyn Clinic  MOB 925
Obstetrics & Gynecology Illinois LTD 1203
Obstetrics and Gynecology Care Associates 892
Ocasla, Irampelh Razon, PT 736
Occupational Medicine 83, 1131
Ochieng, Milton O, MD 318, 319
Oconnor, Mary, PC 996
Odd Fellow Rebekah Home Inc 969, 1196, 1318
Oesch, Lindsey N, PT 445
Oetken, Annette Y, DO 128
Ogle, Haley N, APRN 61
Ogle, Kayla J, APRN 115
Ogun, Aminat D, MD 272
Ogunleye, Bamidele Ayodeji, MD 543, 544, 567, 582
Ohman, Kyle, OD 1257, 1258, 1259
Oke, Adekunle Olumide, MD 46
Okpalike, Martin Nnaemeka, MD 535
Oldani, Gabrielle, PC 1070, 1071, 1225, 1326
Olejnik, Jeffrey L, MD 632
Oliver, Vicky, LCPC 1087, 1243, 1331
Olson, Moira Gilroy, APNP 393, 416
OMS Hall 848, 1024
Onarga 848, 1024, 1025
Oncology Hemotolgy Associates of Central IL, P.C. 1149
ONeil, Ashley, MD 263
Ong, Matthew, MD 274, 768
Onion, Angela C, APRN 579, 580
Ontiveros, Evelena P, MD 439, 522, 523
Onwuameze, Obiora Edward, MD 1075, 1076
Onwuekwe, Obiajulu Patrick, APRN 283, 284, 285, 361, 363, 406, 413, 783, 784
Onyemere, Kingsley U, MD 357, 358
Oo, Susan Aye Mya, MD 263
Optech Orthothics and Prosthetics 1153
Orear, Kaitlyn, MA 1071, 1225, 1326
Orkin, Bruce A, DO 385, 386
Oros, Danielle, NP 681, 700
Orthomotion Technology dba Family Home Medical 1152, 1153
Orthomotion Technology Inc 1150
Orthopaedic Center of Illinois 1231
Ortiz Hernandez, Wanda, MA 1009, 1116, 1291
Orton, Lisa M, FNP 317, 326, 332
Osaze, Ebun, PA 279, 280
Osborne, Chad S, MD 192
Osborne, Lori, LCSW 1054
OSCO DRUG  #0116 1185, 1349
OSCO DRUG #3073 1198, 1350
OSCO DRUG #3775 1185, 1349
Osenga, Candice JM, AUD 599, 600
OSF Bloomington Hospitalist Service 1193
OSF Bloomington Palliative Care 1193
OSF Cardiovascular Institute 891, 1118, 1119, 1180, 1193, 1245
OSF Critical Care Pulmonary & Sleep Medicine 1158
OSF Critical Care, Pulmonary & Sleep Medicine 1193, 1194
OSF Healthcare - Medical Group - Clinton 106, 833

OSF Healthcare - Medical Group - Cullom 142, 853
OSF Healthcare - Medical Group - Dwight 143, 853
OSF Healthcare - Medical Group - Fairbury 144, 853, 854
OSF Healthcare - Medical Group - Flanagan 145, 854
OSF Healthcare - Medical Group - Pontiac 150, 855
OSF Healthcare - Medical Group - Reynolds 151, 855
OSF HealthCare Cardiovascular Institute 1119
OSF HealthCare Medical Group Pulmonology 1245
OSF HealthCare Sacred Heart Medical Center 1246
OSF Healthcare System 953, 1109, 1289
OSF Heart of Mary Medical Center 945, 946
OSF Home Health Eastern Region 1189, 1316, 1317
OSF Hospice Eastern Region 1199, 1318
OSF Life Flight Services 1186
OSF Maternal Fetal 1194
OSF MEDICAL GROUP 58, 1119
OSF Medical Group - Bloomington Family Medicine 1194
OSF Medical Group - Chenoa 204, 892
OSF Medical Group - College Ave 1194
OSF Medical Group - Ear, Nose & Throat - Normal 1202
OSF Medical Group - Ft. Jesse Family Medicine 1202
OSF Medical Group - OB/GYN Danville 1246
OSF Medical Group - Obstetrics & Gynecology - Forsyth 1173
OSF Medical Group - Obstetrics & Gynecology - Lincoln 1160
OSF Medical Group - Obstetrics & Gynecology - Ottawa 1158
OSF Medical Group - Obstetrics & Gynecology - Urbana 1119
OSF Medical Group - Oncology 1155
OSF Medical Group - Physiatry 1202
OSF Medical Group - Podiatry 1246
OSF Medical Group - Primary Care - Monticello 1215
OSF Medical Group - Rheumatology - Bloomington 1194
OSF Medical Group - Sports Medicine 1194
OSF Medical Group Behavioral Health 1119
OSF Medical Group Heyworth 1197
Osf Multi-Specialty Group 1119
OSF OnCall Urgent Care 1246
OSF Pain Center 1202, 1203
OSF Palliative Care 1111
OSF PHARMACY 1241, 1357
OSF PromptCare - Eastland Medical Plaza II 1194
OSF PromptCare at Center for Health - Nord Farms 1194
OSF Rehabilitation 1195
OSF Sacred Heart Medical Center - Urbana 1119
OSF Saint James - John W. Albrecht Medical Ctr. Audiology 1158
OSF Saint Joseph Rehab Services 1195, 1197, 1203
OSF St. Joseph Medical Center Audiology 1195
OSF URGO Clinic Danville Vermilion 1246
OSF URGO Clinic South Champaign 1111
OSF Wound Clinic 1246
Oshiro-Johnson, Cherie A, OD 1256
Oshogwemoh, Ismail O, DO 421
Ostermeier, Lindsey N, MS 700
Ostrander, Kendra M, MA 991
Osunbunmi, Oladipupo O, MD 51
Othman, Hasan F, MD 633
Ott, Andrew J, DPM 441, 763, 764
Ott, Jamie J No, FNP 173
Ott, Timothy T, DO 16
Ottney, Michael D, DO 127
Otto, Bomina Cha, APRN 409
Ourth, Alex Nagel, PA 123, 124
Ourth-finlay, Joni L, NP 336
Outpatient Mental Health 76, 824, 827, 1127
Overmyer, Amy L., MS 1013, 1126, 1294
Overton, Miranda M, APRN 413
Owen, Kiley Ann, PA 430
Owens, Katie Nicole, DNP 706, 707
Owens, Ryan D, NP 24, 27, 326, 332, 333
Oyer, Joanna, LCSW 1057

Oyler, Jennifer M, PA-C 50
Ozment, Dennis W, MD 350
Ozyurt, Nevin I, CNP 700

## P

P.A.T.S. Prevention and Treatment Services 1012
Pabalate, Roberto G, MD 167
Pacheco, Paul Evan, MD 442
Padgett, David Wayne, PA-C 104
Page, Jacob Bradley, APRN 197
Paige, Shakari, RBT 990, 1044, 1045
Pain Consultants of Central Illinois LLC 1169
Painton, Kara Michelle, NP 91, 97
Palazzolo, Gina M, NP 684
Palcheff, John L, DO 138
Palermo, Mark E, DO 368
Paleru, Vijayasree, MD 551, 552
Palm Garden of Mattoon 960, 1137, 1296
PALM TERRACE OF MATTOON 83, 960, 1131, 1137, 1296
Palmer, Andrea, OT 583
Palmer, Michael D., APRN 278, 285
Palmieri Fermin, Sara Rebeca, MD 57, 58
Pana Community Hospital 67, 68, 69, 70, 818, 819, 946, 1121
Pana Community Hospital Association 270, 936, 937, 1121, 1292
Pana Health And Rehab Center Llc 958, 1122, 1292
Panbehi, Behnam, MD 16, 317
Pandey, Richa Anand, MD 629, 675
Pandolfi, Gonzalo, MD 661, 672
Papineau, Amy C, MSN 135, 136, 489
Paradowski, Theodore Joseph, MD 661
Pardinas Gutierrez, Miguel A, MD 491, 495, 638, 642
Pare, Danielle M, FNP 108
PARIS CLINIC PHARMACY 1142, 1341
Paris Community Hospital 116, 836, 837
Paris Health And Rehab Center Llc 962, 1143, 1299
Paris, Brad D, MD 652, 664
Park, David, MD 317
Parker, Kaydee, NP 581
Parker, Robert M., DPM 514, 746
Parker, Valerie C, PC 1050
Parkhill, Jeanna B, LCPC 979, 1095, 1283
Parks, Clayton, MD 672, 747, 748, 1072, 1076
Parmley, Courtney Anne Neil, AUD 600
Parrish, Alexis L, LPC 1058, 1059
Parrott, Beth M, AUD 381
Pascavis, Tyler James, MD 205
Paschold, Bryce A, DPM 593
Passavant Area Hospital 905, 1211
Passavant Memorial Area Hospital Ass 951
Passavant Memorial Area Hospital Association 222, 905
Passerman, Mark A, DO 142
Passmore, Kendall K, LCSW 986
Pate, David Dylan, PAC 36, 356, 633
Patel, Bhaskar B, MD 765
Patel, Dhiren B, MD 511, 515, 627, 634, 664, 665, 762
Patel, Gaurang P, MD 524
Patel, Jagruti, DPM 374
Patel, Jay A, DO 54
Patel, Jaymon B, MD 453, 454
Patel, Jayna, DO 238, 239
Patel, Kaushik J, MD 470
Patel, Kunal H., MD 387
Patel, Mosam B, MD 217, 239
Patel, Mukesh V, MD 146
Patel, Neil B, MD 727
Patel, Nitin C, MD 677, 678
Patel, Pravinchandra C, MD 21, 22
Patel, Preeti, MD 452, 470
Patel, Priti M, MD 469
Patel, Priyankkumar P, MD 395
Patel, Ria Samir, OD 1273, 1277
Patel, Romil N, NP 60
Patel, Samir P, MD 749
Patel, Shivani, DO 733
Patel, Shwetal B, DPM 348, 354

Patel, Vishal Anil, MD 54, 55
Pathak, Chintan, MD 1268
Pathology Associates Of Central Illinois Ltd 1231
Patil, Sachin V, MD 393
Patrick, Brittany Carol Sue, NP 530
Patterson, Blair W, FNP 700
Patterson, Janet L, MD 729
Patterson, Olivia L, APRN 336
Paul, Kristin, NP 578
Paul, Tiffany L, NP 406, 407
Paul, Vishesh, MD 433
Pavilion Foundation 945, 997
Payne, William D, MD 623, 624, 721
Peacock, Julie Ann, DPT 736
PEARMAN PHARMACY 1141, 1142, 1341, 1359
Pearman, Brent Andrew, PA 373
Pearman, Jennifer, PA 226, 227
Peddy, Ryan P, DO 109
Pedersen, Paul E, MD 194
Peds Specialtists Clinic - DMH 1169
Peebles, Meredith Renee, SLP 621
Peery, Kimberly Dawn, APRN 99
Pegg, Edward W, MD 571, 572
Pelc, Jenna R., MSN 700, 701
Pelfrey Jones, Sandra R, OD 1263, 1264, 1265, 1277
Pemble, Jennifer S, APRN 614, 707
Pena, Adam, MD 487
Penas, Alger, APRN 363, 772, 784, 785
Penn, Melissa K, LCSW 986
Pennell, Holly Diane, MSN 218, 220
Pepper Brown and Associates 935
Perez, Christian Alexis, MD 393
Perez, Marilyn, NP 45
Perkins, Andrea Kay, FNP 701
Perkins, Jacob Michael, DPM 368
Perks, Christine C, MD 551
Perll, Peter D, MD 492
Perrino, Erica Davis, MD 75
Perry, Crystal L, MD 16, 17, 317
Personal Mobility 1227
Peter, Emily J, LPC 979, 1095, 1283
Peter, Joyce Ojella, MD 39, 55
Peter, Suma P, MD 394
Peters, Kathleen, PC 996, 1108, 1288
Peters, Randall B, MD 492
Peters, Sarah J, PA 430, 777
Peters, Vanessa Ann, MD 998
PETERSBURG PHARMACY 1204, 1351
Petersen Health 958, 1112, 1290
Petersen Health And Wellness Llc 961, 1140, 1298
Petersen Health Network Llc 1213, 1322
Peterson, Christina, DO 17
Peterson, Melissa, APRN 560
Peterson, William L, MD 661
Petty, Todd H, MD 638, 639
Pfeiffer, Jeffrey S, MD 533
Pflugmacher, Janna D Deann, APRN 413
Phan, Anthony Vinh, MD 55
PHARMACY PLUS INC 1147, 1148, 1177, 1215, 1216, 1239, 1342, 1347, 1353, 1357
Phelps, Beth A, DNP 252
Phillips, Alyssa Mosby, PA 592
Phillips, Ashley, PT 449
Phillips, David L, MD 1253, 1261
Phillips, Kaitlyn M, NP 27
Phillips, Katelyn Sue, APRN 140
Phillips, Katherine Anne, NP 126
Phillips, Melissa S., NP 413
Phillips, Misty M., MD 263
Physical Med & Rehab Clinic  SpineWorks 925
Physicians Group 141, 852
Piatt County Mental Health Center 909, 910, 1060
Piatt County Nursing Home 971, 1215, 1323
Picchietti, Daniel L, MD 423, 434
Piccone, Connie M, MD 425, 785
Pick, Michael A., MD 511, 512, 514, 515, 672, 751
Piephoff, James V, MD 504, 779
Piercy, Daphne, NP 108

Pike County Health Department 642
Pilcher, Stephen Christopher, MD 192, 193
Pilkington, Robin K, NP 278
Pimlott, Bryan J, MD 341
Pine Eye Center 83, 1131
Pine, Ryan R, MD 1259
Pine-Mattas, Denise P, MD 73
Pineda, Stephen J, MD 422, 445, 558, 721
Pinnacle Dermatology SC 167
Pinter, Scott M, MD 1268
Piper City Rehab & Living Center 963, 1147, 1300
Pirtle, Corrie Marie, APRN 701
Pittsfield Manor 971, 1217, 1218, 1323
Plamoottil, Issac G, DO 781, 782
Plank, Anita Jewel, LCSW 1003, 1004
Planned Parenthood Of Illinois 40, 157, 194, 243, 293, 299, 304, 307, 809, 810, 862, 865, 887, 889, 890, 917, 920
Plantholt, Rachael A, MD 205
Platt, Amanda R, NP 326, 333
Plattner, Paul F, MD 774, 775, 785
Player, John E, DO 569
Pleasant Meadows Senior Living Llc 961, 962, 1141, 1298, 1299
Plummer, Regina Dawn, CSW 1027
Plummer, Taryn L, APRN 701, 707
Podaralla, Prashanth, MD 323
Podwojski, Melissa A, NP 215
Podzamsky, John E, DO 146
Pokrzywinski, Suzanne M, AUD 646
Polavarapu, Harsha V, MD 320
Polavarapu, Surya T, MD 17, 317
Polek, James S, MD 82, 99
Polo, Therese Lynn, MD 178
POLYCLINIC PHARMACY 1241, 1357
Ponce, Edward L, PT 588, 589, 590, 598, 599
Ponnappan, Anand, MD 467
Poola, Venkateswara P, MD 652, 665
Popken, Katlyn Nicole, OT 583
Popp, Maryna Jadyn, DO 510, 648, 651
Poppy, Aaron D, PSYD 1052, 1053
Porter, Dawn Michelle, MD 1065, 1076
Porter, Jennifer L, APRN 258
Porter, Nora L, APRN 91, 92
Porter, Ryan G, MD 370
Porter, Todd R, MD 29
POTTER DRUG 1204, 1219, 1221, 1351, 1354, 1355
Potter, Lynn, APRN 97
Poultney, Jody, LCSW 1054
Pounders, Melissa L, NP 188, 557
Powell, Ann M, APRN 630, 631, 701
Powell, Ashley, NP 43, 45
Powell, Crystal, LCPC 996
Powell, Keisha Leshon, MD 1065, 1076, 1077
Prabakaran, Avril, PT 617, 618
Prabhakar, Deepa Sigigeere, MD 395, 396
Praierie Medical Pharmacy 1129, 1130
Prairie Cardiovascular Consultants Ltd 1231
Prairie City Rehab & Health Care 968, 1183, 1184, 1314
Prairie Family Medicine and Obstetrics 145, 854
Prairie Family Medicine and Obstetrics (RHC) 145, 1157
Prairie Family Practice 83, 827, 1131, 1132
Prairie Heart Institute 925
Prairie Heart Institute Physician Office 925
Prairie Rose Health Care Center 958, 1122, 1292
Prairie Village Healthcare Center 1211
Prairie Village Healthcare Center Inc 970, 1212, 1321
Prairie Winds Of Urbana 1116, 1291
Prairieview Lutheran Home 963, 1150, 1151, 1301
Prakash, Vidhya, MD 670
Prasad, Sudha G, MD 644, 727
Prater, Emily S, MSW 1057
Prater, Hannah Alyce, FNP 530
Precise Specialties 898
Preferred Family Healthcare 987

Preferred Family Healthcare Inc 19, 290, 792, 793, 799, 976, 987
Preferred Family Healthcare Ince dba Clarity Healthcare 19, 20, 290, 793, 794, 987
Preferred Family Healthcare, Inc 981, 987, 1093, 1281
Preferred Family Healthcare, Inc dba Clarity Healt 20, 290, 291, 794
Preferred Laboratory Services Inc 1243
Premier Medical Group 1195
Premier Medical Group LLC - Mid-Central Illinois Gastroenterology Ltd 1203
Presence Covenant Medical Center 946
Presence Healthcare Services 846, 849
Presence Medical Group 846, 850
Price, Megan E, NP 135
Price, Sarah Elizabeth, APNP 574
Priddy, Jerry L, PA 743
Prince, Sahara, NP 407
Priority Care Dirksen 925
Priority Care Panther Creek 925, 926
Priority Care Rochester 913, 914
Pritchett, Kathleen Ann, APRN 710
Pro, Luke Anthony, MD 999
Promise at the USBHC 57, 294, 295, 816
Promise Healthcare at Rantoul 52, 294, 814
Promise Healthcare Nfp 57, 294, 815, 816
Promise Healthcare NFP (FQHC) 48, 812
Promise Healthcare on Kirby Avenue 40, 293, 810
PROMISE HEALTHCARE PHARMACY 1105, 1337
Prosser, Creighton B, OD 1256, 1258, 1260, 1261, 1264, 1278, 1279
Prosser, Maxwell, OD 1258, 1260, 1279
Prosser, Megan, AA 566
Prost, Ariel Paige, OT 339
Provena Health Covenant Medical Center - Rehabilit 945, 946
Prow, Tracy J, PC 979, 1095, 1283
Pruiett, Elizabeth A, LCPC 996, 1009
Pruitt, Jamie R, NP 407
Prusakiewicz, Becky, ARNP 136
Psychology Specialists 1036, 1051
Ptilik, Kristin Michelle, AUD 356, 357
Public Health Department Clinic 176, 177, 302, 875
Puckett, Rachel L, MS 743
Puckett-Woods, Bre'Anna, CSW 1083
Puga, William F, MD 1028
Pugh, Chelsea Caye, APRN 97
Pujar, Thejeswi, MD 322, 323
Pullela, Swathi, DO 399, 400
Purdy, Jamie M, AUD 646
Purohit, Meena, MD 136, 499
Purves, David W, MPAS 743, 744
Pyle, Nathan S, DO 519

## Q

Qadir, Ayesha B, MD 246
Qaseem, Muhammad Kashif, MD 654, 675
QPKNSarah Bush Lincoln Health 83, 84, 1132
Quad County Home Medical Supplies and Equipment 1120, 1121
Quader, Zafar, MD 661, 662
Quaid, Emily Marie, PA-C 430
Quarton, Brian L, MD 171, 550
Queary, Jamie Marie, APRN 159
Quest Diagnostics 1190
Quest Diagnostics-Bloomington Psc-503 N Prospect Rd 1190
Quest Diagnostics-Champaign Psc-2107 S Neil St 1109, 1110
Quest Diagnostics-Decatur-606 W Pershing Rd 1167
Quest Diagnostics-Jacksonville-273 N Westgate Ave 1210
Quest Diagnostics-Springfield-3119 Robbins Rd 1228
Quick, Shona Jo, APRN 547
Quincy Healthcare & Senior Living, Llc 957, 1101, 1285
Quincy Medical Group 23, 32, 33, 34, 35, 125, 227, 228, 229, 230, 231, 269, 789, 790, 794, 795, 799, 801, 802, 804, 841, 910, 911, 912, 913, 936, 1097, 1099, 1100, 1102, 1149, 1216, 1217
Quincy Medical Group - Springfield Memorial Wound Healing Center 915

Quincy Medical Group Cancer Institute 23, 24, 799, 1100
Quincy Medical Group Mt Sterling Affiliate 802
Quincy Medical Group Pittafield Affiliate 230, 912
Quincy Medical Group Pleasant Hill Affiliate 230, 1218
Quincy Medical Group Surgery 790
Quincy Physicians & Surgeons 34, 802, 803, 804
Quincy Physicians & Surgeons Clinic, Plcc 795
Quincy Physicians & Surgeons Clinic, Sc 33, 34, 801, 802, 804
Quinn, Toni M., MD 445
Quizon, Deogracias F, MD 67
Qureshi, Maryam, MD 167, 168

## R

Raab, Dhuha E, DO 239
Raad, Pierre E, MD 29, 30, 342, 343
Rabiei Samani, Sahar, MD 566, 595
Rack, Jade, LPC 1035, 1166, 1308
Rade, Nathalie K, APNP 532
Radish, Aaron, DO 358, 389
Radwan, Ahmed, MD 1051, 1077
Rafaquat, Aysha, MD 727
Rafferty, Carla Marie, MD 55
Rafi, Adam, MD 491
Raftery, Laura Lynn, MD 459
Rageh, Abdulrahman K., MD 1274
Raheemi, Usman Mohammad, MD 424
Rahman, Rachel Lynn, MD 239
RAI Centre West Springfield 922
Rai, Karan Jayaprakash, MD 567
Rai, Komal M., MD 194, 195, 201, 202
Raif, Ayca O, MD 229
Raif, Korhan B, MD 227, 230
Rains, Bronwyn E, LPC 1071
Rains-Eaton, Tiffaney K, LCPC 979, 1095, 1283, 1284
Rajaguru, Subbiah L, MD 377, 483, 487, 488
Rajasingam, Nirosuthan, MD 360, 398, 459
Rajjoub, Mohannad, MD 499
Rajjoub, Samer Rodwan, MD 498
Rakers, Coleen K, NP 68
Rakinic, Jan, MD 652, 653
Ramadan, Nabih M, MD 401, 402
Raman, Kavitha, MD 109
Ramiro, Rachel L, ARNP 701
Ramos, Dora B, MD 263
Rana, Jibran, MD 505
Rana, Muhammad Umair, MD 282
Randa, Kody, RBT 990, 1045
Randles, Blake William, NP 548, 623
Rankin, Lisa M, LCPC 1013, 1126, 1127, 1294
Rankin, Sian, LCSW 1038
Rao, Krishna A, MD 669
Rasche, Sylvie, MS 996
Rasheed, Mehmoodur, MD 375, 482
Rasmussen, Donna K, PA 216
Ratermann, Cody, MD 213
Rathburn, Colena M, PA 777
Rauch, Daren J, MD 105
Rauch, Emily, SLP 376
Raufer, Ashley M, CNP 710, 711
Raut, Nita, APRN 199
Rauther, Shabeera, MD 370
Raw, Alexander D, MD 632
Rawal, Amar Y, MD 760
Rawdin, Taryn A, NP 364, 416
Rawson, Delaney Marguerite W, MD 246
Rawson, Nicholas Alexander, DO 359
Ray Medical Services 837
Ray, Darrin M, MD 117
Ray, Jessica Mai, DPT 476, 477
Ray, Lauren N, PA 744
Ray, Valerie A, AUD 646
Rayhill, Donald P, OT 719
RCG Central Illinois Decatur Home 866
RCG Central Illinois Pontiac 855
RCG Central Illinois-Decatur 866
Rebeiro, Sumi Lisa Miriam, MD 1065, 1066, 1077
Rebelsky, Dayle, LPC 1035, 1166, 1308

Rebman, Katherine, NP 363, 413, 414
Recker, Alissa, PT 590
Recovery Concepts Urbana, Llc 815, 1008
Recreation Center 848, 1024
Rector, Amber N, PA 559
Redding, Danielle Lynn, NP 681
Reddy, V Aravind, MD 384, 765
Reddy, Venu, MD 349, 560
Redfield, Kristine, APRN 610, 611
Redman, Echo A. R., APRN 105
Reed, Katelyn Marie, NP 681, 682, 708, 709
Reed, Kiana D, LCPC 979, 1095, 1284
Reed, Rebecca A, NP 27, 333
Reed, Taylor, CNP 45
Reedy, Jeremiah S, MD 654, 749, 751
Rees, Ashley N., APRN 444, 631
Reese, Donald Pearson, MD 120, 782
Reeves, Joshua M, PA-C 430
Reeves, Michelle R, MD 185
RehabCare Group East Inc 791, 819, 825, 854, 887, 892, 894, 895, 908, 911, 913, 918
RehabCare Group East LLC 791, 792
Reich, Abby M, MD 22, 29, 30
Reich, Kira Lynn, MD 379
Reid Eye Care 900
Reid, Adam J, MD 754
Reid, Jonas A., MD 368, 369
Reid, Jonathan P, OD 1266, 1267
Reid, Maya S, OD 1271
Reiling, Brenda S, PT 643, 736
Reimann, Heather R, MSN 258
Reine, Benjamin Wilson, DO 225
Reis, Alicia A, FNP 333
Reis, Gregory M, PT 345
Reis, Jessica Ann, MD 1010
Reisberg, Lynn Eryn, NP 363, 475, 476, 477, 496, 635, 772
Reisinger-Kindle, Keith M, DO 367
Reiten, Shelly Jo, PA 64
Reiter, Payton Mcclellan, MD 546
Rejowski, Benjamin James, MD 665, 754, 755
Remington, Emily, CNP 407
Remole, Michael, LCMHC 1089, 1248, 1332
Renal Care Associates 207, 1203
RenalCare Associates 147, 1158
RENALCARE ASSOCIATES, SC 84, 186, 187, 207, 460, 461, 609, 1132, 1183, 1203, 1204
Renfro, Brentny, PA 163
Renfro, Tiffany N, FNP 440, 444, 701
Reno, Kassidy Leeann, MA 376
Repetto, Martin J, MD 1004, 1005
Requet, Heather D, CNM 311
Reserva, Jeave L, MD 657
RespiraCare Medical Equipment 1117
Rexroad, Kristina M., FNP-CS 69
Rexroad, Maria E, FNP 152, 153
Rexroad, Tessa Lyn, APRN 60, 61
Reyburn, Adam M, MD 13, 22, 314, 322
Reyburn, Stephanie A, MD 17
Reyes, Crisanto M, MD 131
Reynolds, Davanna J, CSW 1083
Reynolds, Melanie R, APNP 251, 258, 682, 701, 702
Rhee, Benjamin J, MD 384, 385
Rhoda, Kimberly A, OT 583
Rhodes, Dorothy B, LPC 1071, 1225, 1226, 1326
Rhodes, Kristopher R, ARNP 258, 261
Rhodes, Shanel R, PA 266, 744
Ribaudo, Ashley M, MSN 702
Rice, Gale, SLP 350
Rice, Mariana, NP 447, 479, 480, 481
Rice, Natalie L, APRN 209
Rich, Cindy L, CNP 269
Rich, Megan, APRN 147, 148, 149, 150
Richard, Kelsi M., APRN 149
Richards, Kelly Christine, PT 618
Richardson, Melonie M, APRN 43
Richardson, Ocean L, CSW 996, 997, 1004
Richie, Anna M, MD 239

Richmond, Anne-Marie R, PA 119, 487
Richrath, Dennis Alexander, APRN 557
Rickard, Cody Eugene, PT 618
Riddle, Tara, PhD 1008, 1010, 1011
Rife, Kelly J, NP 24, 27
Rigg, Cathy Elaine, LCSW 1085
Rikas, Molly Sue, PT 536, 537, 736
Rimawi, Ahmad Hasan, MD 607
Rinaberger, Alison Christine, MD 716
Rink, Christopher J, DO 508, 615
Rinker, John M, MD 146, 147
RISE Behavioral Health and Wellness 834, 1018
Riutzel, Angela E, LCSW 986, 987
Rivera, Christopher E, MD 151, 511
Riverside Healthcare Watseka Campus 134, 1153
Riverside Medical Group Watseka Campus 134, 1153
Riverview Pediatrics 281, 942
Rizo, Julia, RBT 990, 1045
Rizvi, Wajeeha H, MD 763
Robbins, Annette A, NP 580
Robbins, Samantha A, APRN 414
Robert Bradshaw Dormitory 848, 1024
Robert C Russell M D S C 248, 249, 1231
Roberts Clinic 138, 851
Roberts, Emily C, LSW 1038
Roberts, Lindsay, CNP 60
Roberts, Paula Lee, APRN 578, 579
Robertson, Charmaine, LCSW 1035
Robertson, Daniel John, MD 435
Robesky, Shari W, LCSW 987
Robinson, Amanda L, PA-C 505
Robinson, Elisabeth Costa, MD 721, 722
Robinson, Jessica, LCSW 1036, 1038
Robinson, Laney E, MD 112
Robinson, William P, MD 542
Robison, Yvonne R, PT 345
Robles, Nicholas John, MD 588
Rock, Arica, MS 561
Rocke, Christie L, NP 613
Rodeghero, Chancy N, SLP 350, 351
Rodgers, Wendy Elaine, DNP 702
Rodriguez, Brittany L, APRN 579
Rodriguez, Daniel, LSW 1004
Rodriguez, Elsie, OD 1269
Rodriguez, Juan Francisco, MD 393, 435
Rodriguez, Marcela, MD 731
Roedl, Katie, APRN 104
Roegge, Sarah, NP 36
Rogers, Jared C, MD 193
Rogers, Richard J, APN 160
Rogers, Shelby Cottrell, FNP 530
Rogers, Teresa L, PC 1071, 1226, 1326
Roher, Stacy Ann, MSN 711
Rohman, Kerry, SLP 596
Rohman, Rachel R., PT 618
Rohrscheib, Sidney Phillip, MD 474
Roland, Jared, PA-C 153
Rolens Podiatry 935
Rolens Podiatry Inc 935
Rolens, Joseph P, DPM 746, 747
Rolfe, Tanya Denise, NP 682
Rollo, Derrick E, DO 426, 786
Romm, Caleb, LPC 1029, 1159, 1304
Ronan Woodburn, Judy Ronan, PhD 1052
Rosacker, Sydney L, APRN 199
Rosado Barreras, Lymarie Cristina, MD 424, 425
Rose Garden of Pana LLC 958, 959, 1122, 1292
Rose, Kayla, PT 736
Rosecrance Central Danville 939, 1085, 1086
Rosecrance Central IL - Carroll 814, 1007, 1011
Rosecrance Central IL - Crane 813, 1005, 1006
Rosecrance Central IL - Danville 939, 1086
Rosecrance Central IL - Elm 814, 815, 1007, 1008, 1011
Rosecrance Central IL - Fox Dr 1000
Rosecrance Central IL - Healey 1000
Rosecrance Central IL - Hill 1000
Rosecrance Central IL - Killarney 1011

Rosecrance Central IL - Lincolnshire 807, 991, 992, 1000
Rosecrance Central IL - Market 1000, 1001
Rosecrance Central IL - Moreland 808, 993, 994, 1001, 1004
Rosecrance Central IL - Springfield 807, 808, 992, 993, 1001
Rosecrance Central IL - Walnut 1001
Rosecrance Central IL - Washington 1001
Rosecrance Central Walnut 807, 992, 993
Rosecrance Group Practice 1086
Rosecrance Inc 807, 808, 809, 940, 993, 1005, 1008, 1086
Rosecrance Moreland 807, 992
Rosecrance, Inc 809, 993
Rosecrance, Inc. 1087
Rosen, Charles L, PA 572
Rosen, Steven M, PA 347
Ross, Abegail Alecia, MD 55
Rossi, Daniel S, MD 722
Rotech 1097, 1210, 1227
Roth, Benjamin S, PT 599
Roth, Diana L, NP 640
Roth, Jessica Allison, LCSW 1083
Roth-Phillips, Veronica L, NP 27
Rothert, Heather N., PNP 631, 709
Roton, Ali Jane, PT 590
Rovey, Christina M, APNP 258
Rowe, Mindi, OT 642
Rowitz, Blair M, MD 393
Rowland, Kendrith M, MD 767, 768, 769
Roy, Crystal L, PA 64
Roy, Vijay P, MD 506, 507, 508, 563, 564, 572, 573
Royce, Mary E, DNP 684, 702
Royeen, Abdul W, MD 37, 355
Royer, Angelia K, PA 744
Royer, Ladawna Jo, APRN 187, 188
Royster, Tanya A, MD 313, 314, 324, 348, 349, 976, 981, 982
Royyuru, Sasikala D, MD 567
Ruckman, Julia T, LCSW 1041
Rudawski, Stephen M, DO 766
Ruebhausen, Marissa N, NP 530
Ruebhausen, Michael R, MD 538, 541
Ruebush, Katherine, PT 554
Ruff, Timothy M, MD 501, 502
Ruggieri, Rafael M, MD 393, 394
Rull, Gary M, MD 246
Rushing, Tiffany A, CNP 363
Rushville Family Practice 269, 936
Rushville Nursing And Rehabilitation Center Llc 1239, 1328, 1329
Russell, Jessica, MS 1062, 1063
Russell, Robert C, MD 745
Russell, Theresa M, LPC 979, 1095, 1284
Russell, Thomas Morison, MD 572
Russo, Michael J, DO 239
Ruthstrom, Heather E, NP 363
Rutledge-Regency Operations LLC 972, 1238, 1328
Ryan, Erin E, OT 339
Ryan, Kristi N, APRN 409, 575
Ryan, Monica, OD 1277
Ryan, Stephen M., MD 515, 634, 762
Ryan, Tammy F, APRN 141, 142
Rybakowski, Leah Jean, LCPC 1043, 1181, 1182, 1313
Ryder, Jessica Marie, NP 530
Ryder, Zach W, LCGC 521, 667
Rzepczynski, David G, MD 507

## S

Saad, Hala, MD 321, 322
Saatzer, Mark David, MD 377, 438
Saavedra, Maria Fernanda, MD 206, 209
Saban, Paul William, LCSW 1060
Sachdev, Ritu Mandal, MD 391
Sadiq, Mohammad A, MD 1259, 1274
Sadiq, Shamim, MD 398
Sadiqua, Nazneen, MD 387, 423
Safe Haven Hospice LLC 1159, 1160, 1304, 1305

Sagez, Allison N, MSN 490
Sahai, Tanmay, MD 399
Sahar, Farah, MD 39, 55
Sahni, Mohit, MD 239
Said, Sufyan T, MD 659
Saint James Hospital 151, 855, 948
Saint Joseph Medical Center - Radiology Oncology 1195
Sajulga, Stephanie Marie P, APRN 45
Salefski, Wendy E., OTR-L 534
Saleh, Ezzeldin A, MD 731
Saleh, Rania H, MD 484, 485
Saligan, Rica, NP 60, 61, 62
Salmons, Sally J, MD 109
Salvati, Dawn, MS 621
SAM'S CLUB #4815 1198, 1350
SAM'S CLUB #4999 1092, 1335
SAM'S CLUB #8197 1105, 1337
SAM'S CLUB #8215 1221, 1355
Samat, Sajjaad, MD 520
Sambandam, Alarmelu, DO 385
Sams, Jacob D, MD 545, 637
Samuel, Eshan Michael, MD 730
Samulevich, Mary Therese, MSN 258
Sanchez Torres, Reinaldo J, MD 385
Sanchez, John T, APRN 336
Sanchez, Thomas C, MD 55
Sanchez-Zuniga, Salvador I, MD 982
Sandercock, David Brian, MD 246, 247, 263, 264
Sanders, Emily, SLP 376
Sanders, Ethan A, NP 531
Sanders, Kelly A, OD 1256
Sanders, Mindy M, PA 266, 267
Sanders, Steve Lee, LSW 1038
Sandhu, Manpreet K, MD 502
Sandhu, Morgan L, NP 336
Sandiego, Anthony L, MD 484
Sangston, Jennifer Lynne, AUD 506
Sangwan, Gaurav, MD 634, 749, 751, 752
Sanober, Parveen, MD 518, 659
Sansing, Anna Mary, AUD 357
Santiago, Joseph A, MD 582
Santiago, Romero Navaranjan, MD 389
Sapetti, Camryn E, SLP 752
Sapetti, Larry M, MD 239
Sapra, Amit M, MD 239, 240
Sarah Bush Lincoln 88, 1136, 1137
Sarah Bush Lincoln Dental Services 1251
Sarah Bush Lincoln Health Center 830
Sarah Bush Lincoln Health Surgery Center 88, 89, 1137
Sarah Bush Lincoln Home Care 1127, 1295
Sarah Bush Lincoln Home Medical Equipment 1130
Sarah Bush Lincoln Hospice 1127, 1295
Sarah D Culbertson Memorial Hospital 1239
Sarah D Culbertston Memorial Hospital 952, 953
Sarah Dutta OBGYN SC 204
Sarma, Kalika Prasad, MD 433, 434
Sarwar, Sajjad R, MD 1042, 1043, 1044
Sasso, Lisa M, MD 466
Sather, Carl A, MD 49
Satti, Areesha, MD 1077, 1078
Sattovia, Stacy L, MD 672, 673
Sauder, Emma P, APNP 574
Saunches, Elizabeth A, APRN 149
SAV MOR PHARMACY 1120, 1139, 1140, 1179, 1208, 1214, 1339, 1340, 1341, 1347, 1352
Savage, Veronica G., MD 264
SAVMOR PHARMACY 1138, 1340
Savoy Office 814, 1006
Sawyer, Darren M, NP 574
Sawyer, Scott M, OD 1271
Sayyad, Anjum, MD 371, 475, 476, 478, 496, 635, 636, 775, 776
SBL Advanced Wound Center 84, 827, 1132
SBL Arcola Clinic 107, 833, 834, 1139, 1140
SBL Arcola Psychiatry & Counseling 834
SBL Arthur Clinic 222, 907, 908, 1212
SBL Casey Clinic 73, 821, 822, 1123

SBL Casey Orthopedic Clinic 73, 822, 1123, 1124
SBL Center for Interventional Pain 84, 827, 1132, 1133
SBL Charleston Clinic East Family Practice 76, 1127
SBL Charleston East Family Practice 76, 77, 1127
SBL Charleston Family Practice 77, 824, 1127, 1128
SBL Charleston Walk In Clinic 824
SBL Endocrinology 84, 85, 1133
SBL ENT Clinic 84, 1133
SBL Family Medical Center 85, 827, 1133
SBL Family Medical Center - Family Medicine 85, 828, 1133
SBL Family Medical Center - Rheumatology 828
SBL Family Medical Center Suite 4 85, 828, 1133
SBL Gastroenterology 85, 86, 828, 1133, 1134
SBL Hospitalist 828
SBL Infusion Services - Mattoon 825
SBL Internal Medicine 86, 828, 1134
SBL Martinsville Clinic 75, 823, 1125
SBL Mattoon Audiology 86, 1134
SBL Medical Clinic at Center for Healthy Living 86, 1134
SBL Medical Clinic at Center for Healthy Living / SBL Bariatric Program 828, 829
SBL Neoga Clinic 103, 832, 1138
SBL Nephrology Practice 86, 829, 1134
SBL Neurology Clinic 86, 1134
SBL Neurosurgery Clinic 77, 1128
SBL Occupational Medicine 86, 1134, 1135
SBL Orthopedics & Sports Medicine 86, 87, 1135
SBL Pediatric Clinic 87, 829, 1135
SBL Physician Billing 77, 87, 1128, 1135
SBL Podiatry Clinic 87, 829, 1135
SBL Psychiatry & Counseling 829
SBL Pulmonology Clinic 87, 829, 1135
SBL Regional Cancer Center 87, 829, 1135
SBL Shelbyville Clinic 271, 938, 1240
SBL Sleep Disorders Center 87, 829, 1135, 1136
SBL Sullivan Clinic 223, 908, 1213
SBL Surgery Clinic 88, 829, 830, 1136
SBL Toledo Clinic 104, 833, 1139
SBL Tuscola Clinic 109, 834, 1141
SBL Tuscola Walk in Clinic 109, 834, 835, 1141
SBL Urology Clinic 88, 830, 1136
SBL Vascular Clinic 88, 1136
SBL Walk-In Clinic 88, 1136
SBL Women's Healthcare 88, 830, 1136
Scaff-Ramsey, Shelley A, APRN 685, 709
Scanlan, Kerby, FNP-CS 682
Scanlon, Elizabeth J, FNP 193, 196
Scavone, Dean J, MD 766
Scerba, Tricia L, MD 162, 535
Schafer, Emily M, CNP 702
Schallenberg, Ryan L, PT 736
Schantz, Alexis L, NP 333
Scheibler-Ventress, Christina, MD 642
Schertz, Robin L, APNP 574
Schieler, Emily Jean, APRN 486
Schiltz, Mason Chandler, OD 1269
Schimmel, Amy S, NP 407
Schlabach, Gayle Lynne, APRN 365
Schlapper-Sevcik, Ashley Lynn, DO 586
Schlegl, Mary K, APRN 27
Schlepphorst, Richard F, MD 30
Schlink, Brittany, PC 1056, 1057, 1199, 1318
Schluter, Brenna L, APRN 488
Schmidgall, Linda M, APRN 574, 575
Schmitt, Erin, APRN 579
Schmitz, Anna L, MD 421
Schmulbach, Bree A, APRN 210
Schnebly, Jessica L, DNP 702
Schneider, Daniel E, MD 353, 495
Schneider, Jamie Michelle, NP 623
Schneider, Patricia A., NP 233
Schneller, David, PT 642, 737
Schniepp, Anne, NP 168, 169
Schnitger, Bailee, UNK 1061
Scholes, Marc A, CNP 66
Schreiber, Lindsey B, PA-C 637

Schroder, Chassidy M, MSN 27, 333
Schroeder, Jennifer S, MD 34
Schroeder, Stefanie A, DO 46, 370, 371
Schuette, Tasha R, PA 744
Schulz, Shanell R, RD 785
Schulzki, Jessica, BCBA 1063
Schupbach, Adrienne M, MD 566
Schutz, Melissa J, RD 712
Schuyler County Hospital District 269, 805, 806, 936, 1147
Schuyler County Mental Health Association 1084
SCHUYLER DENTAL 1251, 1252
Schwab, Anita D., APRN 251, 260
Schwartz, Bradley F, DO 760
Schwartz, Irving L, MD 313
Schweitzer, Donna, CNP 601, 610
Schwertman, Karie Ann, MD 240
Scoggin, Elise Marie, DO 315
Scott County Health Department 763
Scott, Dacon, PA 347
Scott, Kailey Renae, PA 592, 619
Scott, Laura A, DO 608
Scott, Monica N, APRN 92, 97
Scott, William S., MD 432
SCOTTS FAMILY PHARMACY 1143, 1144, 1341
Scroggins, Laura Lynn, PT 625
Seagle, Mary A, NP 684, 685
Seaman, Nathan P, DO 17
Seaman, Paige Ann, APRN 772
Sebastian, Raymond S, PT 590
Sedlock, Jennifer C, NP 407
Seed, Kayla N, CNP 702
Seehafer, Allison Kate, AUD 357, 450
Segura, Leilani Altagracia, MD 189
Seibly, Jason Michael, DO 609
Seidl, Robert K, MD 585
Sekar, Venkat E, MD 766
Selock, Daniel, LCPC 1009, 1116, 1291
Semon, Kathryn, FNP-CS 682
Senefeld, Carly, PT 372
Senior Services of Central Illinois, Inc. 1227, 1327
Seniutkin, Oleksii, MD 55
Senthe, Nileshwa S, MD 184, 185, 553, 554
Sepich, Casey L, AUD 561
Serafin, Emily Marie, MD 447, 762
Serna, Antonio S, APRN 226
Severino, William C., MD 353
Severins, Alicia, LCPC 997, 1108, 1288
Sexton, Christopher, LCSW 987
Sexton, Claire M, ARNP 682, 685, 686
Sexton, Laurel, FNP 333
Shaar, Andrew F, PA-C 430
Shachter, Neil Stanley, MD 313
Shackour, Mazin, MD 569, 570, 597
Shaefer, Erin Ashley, CNP 711
Shafer, Kara A, DO 169
Shafer, Kayla, DPT 737
Shafer, Kristy Dawn, APRN 92, 97
Shah, Bhavin Chandrakant, MD 766, 779
Shah, Ejaz M, MD 673
Shah, Maulin G, DO 142
Shah, Samir H, MD 600
Shah, Urav K, MD 536, 732
Shah-Khan, Sardar M, MD 391
Shaikh, Imran, MD 22
Shakir, Abdur R, MD 457, 459
Shallenberger, Mackenzie, PA 641
Shallow, Charlene, APRN 702, 703
Shams, Shahed M, MD 247, 673
Shanks, Michael James Elkins, DO 482, 483
Shannon, Timothy T, PSYD 1052, 1053
Shanshen, Enas Mohamed, MD 732
Sharkey, Carrie L, MD 358
Sharma, Maghav, MD 1010
Sharma, Neha S, MD 779
Sharma, Neil Kant, MD 401
Sharma, Rishi, MD 660
Sharma, Ritika, MD 519

Sharma, Varun Dave, MD 722
Sharp, Jason E, MD 13
Sharpe-Hultz, Rochell G, APRN 333, 336, 337
Sharpe-Whitaker, Rebecca M, NP 24, 27, 28
Sharples, Alan, PT 618
Shatagopam, Ramesh N, MD 447
Shave, Kelsey Lynn, PC 1050, 1188, 1316
Shaver, William A, MD 391
Shaw, Christine A, PA-C 234
Shaw, Rebecca A, LCSW 1083
Shawish, Feras, MD 168
Sheaff, Charles Milton, MD 763
Sheeraz, Sara, BCBA 1063
Sheets, Kayla M, APNP 544
Sheff, Daniel, UNK 1004
Sheffield, Abraham M, MD 341, 342
Shehee, Lindsey L, MD 725
Sheikh, Rahat H, MD 112
Shelby County Community Service Inc 1240, 1329
Shelby County Community Services Inc 819, 937, 1012, 1085
Shelby County Community Services, Inc 1240, 1329
Shelby County Health Department 764
Shelby Memorial Hospital 938
Shelbyviille Rehabilitation & Health Care Center 972, 973, 1240, 1329
Shelbyville Cardiology 938
Shelbyville General Surgery 271, 1240
Shelbyville Manor 973, 1240, 1241, 1329
Shelbyville Rehabilitation & Health Care Center 973, 1241, 1329
Sheler, Jennifer D, NP 196, 197, 199
Shelton, Tayler Alexis, MD 171, 211
Shepherd, Julie Anne, MD 186
Shepherd, Kevin T, MSW 1004
Shepherd, Lisa, CNP 108
Sheppard, Corinna J, APRN 227, 230
Sheth-dutt, Pooja, MD 168
Shetty, Rakshit Ramanath, MD 654
Shields, Donna S, NP 326, 333
Shields, Nicole A, LCPC 979, 980, 1095, 1096, 1284
Shields, Penelope A, APNP 448
Shields, Zachary Ryan, PA-C 100
Shilts, Noemi L, APRN 407
Shima, Mark T, DO 376
Shipp, Zachary James, MD 155
Shireman, Peter Alex, AUD 381
Shively, Caroline, SLP 596
Shodunke, Temitope J., MD 387, 400
Shoemaker, Audrey R, MD 105
Shoemaker, Sarah Ann, APRN 543
Short, Kelcy S, LPC 1071, 1226, 1326
Shotts, Jamie, APRN 115
Shoultz, Angela, ABA 1055, 1056
Shrestha, Seleena M, MD 1066, 1078
Shrishrimal, Kumarpal C, MD 608, 609
Shroyer, Casey D, PA 373
Shroyer, Erica, NP 636
Shubert, April Dawn, NP 407
Shukla, Vijeta, MD 401, 423
Shull, Amanda L, PA 744
Shultz, Kyla R, FNP 334
Shultz, Sabrina M, OD 1271
Shuster, Dmitry, MD 662
Siddharth, Sapna, MD 654
Siddique, Momin S, MD 627, 651
Siddiqui, Harris H, MD 206, 207, 604, 607
Sieck, Eric A, MD 1253
Siefert, Erin E, FNP 326, 334
Siegel, Sarah, LCSW 1083
Siegfried, Bryan Charles, MD 179
Siegrist, Abby N, APRN 526, 682
Siegrist, Megan D, CNP 707
Sieren, Carrie L, ARNP 703
Sierra, Rebecca A, MD 202
Sierra-Rodriguez, Carlos R, MD 464
Sigle, John M, DPM 747
Sigle, Kathleen, APRN 233

SIHF Bunker Hill Health Center 170, 300, 870
SIHF Healthcare 76, 81, 103, 273, 296, 297, 309, 824, 826, 832, 940
SIHF Healthcare - Arthur 222, 305, 907
SIHF Healthcare - Charleston 76, 296, 824
SIHF HEALTHCARE BUNKER HILL 170, 300, 870, 871
SIHF HEALTHCARE BUNKER HILL 170, 300, 301, 871
SIHF HEALTHCARE CHARLESTON 75, 76, 295, 296, 823
SIHF HEALTHCARE GREENUP 103, 296, 297, 832
Sikorski, Marten J., DPM 446, 747
Silva, Colleen Fleshman, MD 551
Simmons Cancer 927, 928
Simmons, Alison J, OT 339, 354, 640
Simon, Rachel R, PC 1048, 1049, 1050, 1186, 1188, 1314, 1316
Simons, Ashley K, APRN 173, 174
Simonton, Mallory A, APNP 74
Sinanon-Reid, Sophia Nadrel, APRN 361, 363, 364, 407, 414
Sinclair, Katelyn N, NP 503
Singh, Albert G, MD 343
Singh, Arti, MD 490
Singh, Brian, MD 76
Singh, Gurpreet, MD 607
Singh, Ranjodh, MD 517, 520
Singla, Pratibha, MD 517, 524
Singleton, Michelle M, NP 414
Sinha, Jiaqiu, APRN 414
Sinha, Raj K., MD 514, 633, 745, 746
Sinnissippi Centers Inc 803
Sipes, Kayla A., NP 34
Sipes, Mary Leona, DPM 747
Sirajee, Shafat Ahmad, DO 654
Sirajuddin, Habeeba, MD 39
Siri, Dareen D, MD 644
Sitton, Katelynne G, FNP 197, 199
SIU Behavioral Hlth Service 1231
SIU Center for Family Medicine 158, 243, 249, 307, 308, 791, 802, 862, 920, 921, 1169, 1231
SIU Center for Family Medicine (FQHC) 856
SIU Center for Family Medicine - Adams County Dental Clinic FQHC 20, 291, 794
SIU Center for Family Medicine - Decatur 157, 299, 865
SIU Center for Family Medicine - General Internal Medicine Clinic 243, 244, 249, 308, 917, 921, 1231, 1232
SIU Center for Family Medicine - GIM Salvation Army 243, 308, 917, 921
SIU Center for Family Medicine - Jacksonville 217, 304, 903, 904
SIU Center for Family Medicine - Lincoln FQHC & Dental 151, 152, 297, 856, 857
SIU Center for Family Medicine - Pittsfield 228, 305, 911
SIU Center for Family Medicine - Quincy 20, 24, 291, 794, 1100
SIU Center for Family Medicine - Taylorville 70, 295, 820
SIU Center for Family Medicine Decatur (FQHC) 157, 299, 300, 865
SIU Center for Family Medicine Integrated Wellness Center (FQHC) 917
SIU Center for Family Medicine-Intergrated Wellness Center 244, 308, 921
SIU Center for Family Medicine-Taylorville 70, 71, 295, 820
SIU Center for Healthy Aging and Wellness 244, 308, 917, 921
SIU Center for Maternal Fetal Medicine 1232
SIU Child & Adolescent Psychiatry 926
SIU Decatur Multispecialty Clinic 1169
SIU FQHC - General Internal Medicine Clinic 244, 308, 309, 921, 922
SIU Gastroenterology Clinic 1232
SIU GyneOnc & Surgery AT Simmons Cancer Institute 926
SIU Infectious Diseases Clinic 1232
SIU Institute for Plastic Surgery 1232
SIU Maternal-Fetal Medicine at DMH Plaza West 868

SIU Medicine North Dirksen Express Care 244, 309, 917, 918, 922
SIU Nephrology 926, 1232
SIU NEUROSURGERY CLINIC 1232
SIU Obstetrics & Gynecology 1232, 1233
Siu P&S 918, 928, 1237
SIU Pediatric Cardiology 1234
SIU Pediatric Developmental & Behavioral Medicine 1234
SIU PEDIATRIC HOSPITALIST AT HSHS S 1233
SIU Pediatric Multispecialty Clinic - Decatur 868
SIU Pediatric Orthopedic Surgery 926, 1234
SIU Pediatrics - Women and Childrens Clinic 926
SIU Physicians & Surgeon 1234
SIU Physicians & Surgeons 926
SIU Physicians & Surgeons, Inc 1100, 1233, 1234
SIU Physicians & Surgeons, Inc. 164, 868, 869, 870, 905, 906, 926, 927, 1170, 1171, 1207, 1208, 1211, 1227, 1233, 1234, 1235
Siu Physicians and Surge 1237
SIU Physicians and Surgeons 1211, 1212, 1227, 1235
SIU Physicians and Surgeons Inc 164, 249, 268, 870, 934, 1233, 1234, 1235
SIU Physicians and Surgeons, Inc 1236
SIU Physicians and Surgerons 1236
SIU PHYSICIANS  SURGEONS, INC 1121
SIU Physicians  Surgeons, Inc. 1169, 1170, 1176
SIU Plastic Surgery AT Decatur Memorial Hospital 1171
SIU Psychiatry 1236
SIU Psychiatry - Jacksonville 906
SIU Quincy Adams County Health Wellness Express 20, 21, 291, 794
SIU Quincy Family Medicine 21, 291, 794
Siu Quincy Family Medicine (Fqhc) 33, 791, 802, 1100, 1101
SIU Specialists Clinic - Passavant Area Hospital 1212
SIU Surgery at Decatur Memorial Hospital 927, 1171
SIU Surgery Decatur - Urology 1171
SIU Surgical Oncology at Simmons Cancer Institute 927, 1236
SIU Urology in Lincoln 1160
SIU Vascular Surgery 1236, 1237
SIU Women's Health Clinic - Decatur 1171
Sivalignam, Senthil K, MD 600, 601
SJH Emergency Department Physicians 927
Skelton, Alyssa Ann, BCBA 1045, 1046
Skillrud, David M, MD 620
Skinner, Denise L, LCPC 1059, 1209, 1321
Skolasinski, Megan M, MPAS 122
Skorge, Kara N, CGC 521, 522, 667, 668
Sledge, Alicia J, APRN 414, 481
Sledge, Jennifer R, APRN 448, 449
Sliva, Lexi Ann, APRN 62
Sloan, Anne, RBT 990, 1045
Slocum, Erich N, DO 51
Sloman, Katie, APRN 233
Smallhorn, Lucille Elizabeth, APRN 276
Smart Health and Wellness 939
Smart, Stephen J, MD 554, 555
Smith, Addie L, LSW 1038
Smith, Alissa D, APNP 258, 259
Smith, Andrea Lynne, LSW 1038
Smith, Angela Christine, APRN 364
Smith, Brandon Michael, MA 1071, 1226, 1326
Smith, Casey, PA 127
Smith, Glen B, MD 507, 509
Smith, Jacob S, PA 592
Smith, Jeffery M, MD 534
Smith, Jennifer, LMFT 479
Smith, Jonnelle D, PA 592
Smith, Karen D, APRN 113
Smith, Laura J, OT 339
Smith, Lauren B, APN 220
Smith, Michael S, MD 467
Smith, Raymond P, MD 321, 323, 639
Smith, Timothy S, DO 320, 353
Smock, Sarah, APRN 207, 209

Smothers-Champley, Debra S, OD 1259
Smyre, Christopher Love, MD 240
Snider, Jenna Elizabeth, APNP 182
Snodgrass, Nicole Christine, PA 585
Snoeyink, Todd C, DPM 593, 594
Snyder, Sandra E, APRN 772, 773
Snyder, Stephanie A, CNP 52
Snyders, Theresa Ann, NP 625
Soady, Jennifer L., APRN 506, 509, 543
Sobeski, James K, MD 369
Sobti, Prem, MD 459
Sodhi Medical Services 1246
Sodhi, Brijnandan S, MD 768
Sodvadiya, Jitendrakumar D, MD 112
Sogbodjor, Amorkor, MD 158
Sohail, Asad, DPM 539, 545
Sokolovsky, Aleksandr, DO 766
Sokrab, Ahmed Tag Eldin, MD 673
Solaro, Christopher R, MD 322
Solomon, Stephanie A., MSN 703
Solomon, Tesfaye, MD 55, 56
Somanna, Nanjappa C, MD 314, 315, 349, 350
Sommer, Ashleigh J, APN 684
SOMMER, NICOLE Z MD 1171
Sommer, Nicole Z, MD 746, 753
Sondgeroth, Kristina E, MD 716
Song, Juno M, NP 414
Song, Mingchen, MD 545, 546, 549, 624, 626, 654, 655, 749, 750
Sonti, Gayatri, DO 325
Soper, Nicole S, APN 530, 531
Sotomayor, Gabriel Felipe, MD 427, 428
Soucie, Jennifer, RD 553
Southern Illinois Healthcare Foundation, Inc Healthcare - Arthur 222, 305, 907
Southern Illinois Healthcare Foundation, Inc Mattoon Medical Center 81, 296, 826, 827
Southern Illinois University 152, 270, 271, 297, 309, 857, 937, 938
SOUTHERNVIEW DENTAL GROUP SC 1251
Sowlles, Richard P, DPM 494, 495
Spangler, Mark M, MD 117
Spangler, Nicole Ann, NP 417
Spaniol, Jack P, MD 193
Sparenberg, Steven J, DO 389
Sparks, Jeffrey R, DO 558
Sparks, Rebecca Eugenia, APRN 97, 285
Speagle, Kristen C, LCSW 1004
Speak2me2 Counseling 1087
Spears, Stella C, APRN 414
Speirer, Jennifer M, APRN 199, 200
Spenner, Eric M, PA-C 267
Sperry, Amber E, APNP 259
Sperry, Deborah M, PhD 999, 1000
Spesard, Sara Jo, APNP 479, 480
Spicer, Andrea L, LCSW 1040
Spicer, Wayne, CSW 1040
Spille, Amisha, PA 430, 431
Spinks-Franklin, Adiaha I A, MD 371
Splitter, Lawrence, DO 594
Sporrer, Lorie A, CNP 703
Sports Enhancement Center Llc 892
Springboard Pediatrics Inc 1171
Springfield Central Dialysis 922
Springfield Clinic 928, 1228
Springfield Clinic 1st - 800 Building 928
Springfield Clinic 1st - 900 Building 928
Springfield Clinic at the Villas 914
Springfield Clinic Bloomington - Normal 895
Springfield Clinic Carlinville 872
Springfield Clinic Carlinville Rural Health 175, 872, 873, 874
Springfield Clinic Carpenter 928, 929
Springfield Clinic Decatur 868, 869
Springfield Clinic Decatur - Lake Shore 869
Springfield Clinic Decatur Pediatrics 869
Springfield Clinic Dome 929
Springfield Clinic Downtown Drive-Up Lab 929

Springfield Clinic Family Practice Center 929
Springfield Clinic Hillsboro East Building Rural Health 213, 898, 899
Springfield Clinic Hillsboro Rural Health 898
Springfield Clinic Hillsboro West Building Rural Health 213, 898, 899
Springfield Clinic Hillsboro West Rural Health 899
Springfield Clinic Jacksonville Rural Health 221, 906, 907
Springfield Clinic Jacksonville UC 221, 907
Springfield Clinic Koke Mill 929
Springfield Clinic Lincoln 858
Springfield Clinic Lincoln Rural Health 154, 858, 859
Springfield Clinic Llp 268, 270, 820, 858, 859, 869, 881, 882, 913, 914, 929, 930, 934, 936, 937, 1221, 1355
Springfield Clinic Macomb 882
Springfield Clinic Macomb Gastroenterology 882
Springfield Clinic Macomb RH 190, 191, 883
Springfield Clinic Macomb rural Health 882
Springfield Clinic Main Campus East 931
Springfield Clinic MOHA 930, 931
Springfield Clinic Moweaqua 937
Springfield Clinic Neoga Rural Health 104, 832, 833
Springfield Clinic Nokomis Rural Health 216, 901, 902
Springfield Clinic Pavilion 931
Springfield Clinic Pediatric and Adolescent Center 931
Springfield Clinic Pediatrics 931
Springfield Clinic Raymond Rural Health 216, 217, 902, 903
Springfield Clinic Rehabilitation Services 931
Springfield Clinic Sherman 914
Springfield Clinic Sherman Rehabilitation Services 914
Springfield Clinic Stewardson 938, 939
Springfield Clinic Surgery Center 931
Springfield Clinic Taylorville 820, 821
Springfield Clinic Taylorville - Cheney 821
Springfield Clinic Taylorville Rural Health 72, 821
Springfield Clinic The Center for Plastic Surgery 931, 932
Springfield Clinic Urgent Care - Sherman 914
Springfield Clinic Wabash 932
Springfield Clinic West Side Drive-Up Lab 932
Springfield Clinic West Wabash 932
Springfield Clinic, LLP 869, 899, 900, 901, 906, 932, 933, 938, 1228
SPRINGFIELD HOSPITAL, INC. 1237
Springfield Imaging Center 933
Springfield Memorial Hospital 915
Springfield South Dialysis 922, 923
Springfield Supportive Living Center, LLC 1223, 1324
Springfield Treatment Center 916, 1068
SpringHealth Behavioral Health and Integrated Care Illinois, LLC 1164, 1224, 1306, 1324
Sreedhar, Rajagopal V, MD 546, 549, 550, 655, 750
Srinivasan, Parthasarathy, MD 555, 556
Srinivasan, Rajesh, MD 240
Sriratana, Pramern, MD 606
Srokowski, Tomasz P., MD 443, 628, 668, 669
St Francis Hospital Litchfield 901
St Francis Way Clinic 214, 304, 626, 900
St Joseph Medical Center 950, 1195
St Marys Cancer Center 1171
St. Clara's Manor 965, 1160, 1161, 1305
St. Francis Hospital Cancer Care Center 901
Stachura, Sheree L, CNP 486
Staleva, Petkana K, OD 1279
Stamper, Tonya N, DNP 326, 327, 334
Stams, Victor Earl, MD 359, 376
Standard, Joseph T, MD 240
Stanesa, Spencer C., AUD 600
Stang, Kyle M, MD 595
Stanic, Sinisa, MD 434
Stanley, Nichole S, NP 327, 334
Staples, Andrea L., APRN 220
Stark, Andrea R, MSN 62, 121
Stark, Tara D, SLP 351
Stark, Wade Matthew, MA 1018, 1140, 1298
Starkweather, Kevin M, NP 443, 444, 686

Starman, Laura, NP 28, 334
Starr, Ashley, BCBA 1055
Statler, Joshua J, CSW 987
Stauder, Michael F, OD 1265
Staunton Clinic 180, 877
Staunton Health And Rehab Center Llc 967, 1179, 1312
Stealey, Katherine K, MD 627, 657
Stebbins, Arien Mercedes, PA 431
Steel, Jennifer N, ARNP 334
Steele, Alecia N 703
Steele, Whitney, LCSW 1004
Steely, Megan M., PA 72
Steere, Elizabeth, LCPC 1071, 1226, 1326
Stees, Marc A, MD 657
Steffen, Amanda, NP 414
Steffen, Jenny H, PA-C 203
Steffen, Patricia A, NP 13
Steffens, Lisa, NP 43
Steh, Beth A., MD 264
Steidinger, Colton Michael, APRN 579
Steidinger, Tyrel, NP 486, 579
Steiner, Stephen T, MD 454
Steinkamp, Kourtney L, NP 414, 415
Steinkoenig, Victoria L, APRN 564, 572
Stelle, Jacob A., MD 370
Stendeback, Anjanette Dee, NP 123
Stephens, Andrianna A, MD 673, 748, 1072, 1078
Stephens, Darion Diane, LPC 980, 1096, 1284
Stevens, Benjamin W., MD 722
Stevens, Jeremy S, MD 466
Stevens, William S, MD 757
Stewart, Brooke Rachelle, FNP 118
Stewart, Christie N, PA 31, 347
Stewart, Dustin C, MD 138
Stewart, Keli Elayne, NP 139, 140
Stewart, Patrick K, MD 466, 472
Stice, Gabrielle Celeste, OT 449
Stieren, Junitta C, NP 37
Stiles, Lanny E, DO 976, 982
Stitt, Kerstin Marie, DO 268
Stivers, Stephanie Sueann, CNP 444, 445
Stock, Amy, SLP 541
Stocker, Kathleen G, MSN 186, 187, 188
Stoddard, Tiffany Alana, MD 766, 767
Stoller, Bryan M, OD 1262
Stolz, Lisa A, APNP 160
Stone, Erin M, MD 716
Stone, Schuyler W, MD 673
Stone, Stephen P, MD 657
Stone, Taylor W, MD 655
Stoops, Brian M, LCSW 1040
Stoops, Bruce N, DO 317
Stoops, Daniel Patrick, MD 552
Storm, Shawna Lee, NP 222
Stortzum, Christopher Damian, MD 186
Stout, Amanda, LPC 1016, 1129, 1296
Stout, Brock M, PC 1023, 1149, 1300, 1301
Stover, Gary Lee, MD 733
Stratton, Natalie Ann, PT 346
Stratton, William C, MD 786
Strausbaugh, Megan E, NP 214
Strawser, Charlotte D, APRN 284, 285
Strawser, Cody J, PA 431
Street, Emily, PA 47
Stribling, Andrea L, APNP 259
Strickland, Juton, LPC 1035
Strohl, Anna, LPC 1018, 1019
Stroot, Ashley M, NP 311
Stroud, Lori Ann, NP 407, 408, 770
Stucker, Tracy A, LCSW 1059
Stull, Claire C, OT 339
Sturm, Emily C, MD 756
Su, Feiteng, MD 999, 1010
Su, Grant W, MD 1274, 1275
Subbiah, Sathya, MD 452, 453, 477
Subbian, Anandi, MD 321
Sublette, Deanna Michael, LPC 980, 1096, 1284

Sugar Creek Care Center 963, 1153, 1154, 1302
Suite 101 Employer Sports 981
Sulaver, Randy K, MD 542
SULLIVAN DRUGS OF CARLINVILLE 1174, 1346
SULLIVAN DRUGS OF LITCHFIELD 1206, 1351
SULLIVAN DRUGS OF STAUNTON INC 1178, 1347
Sullivan Family Medical 908
Sullivan Medical Center 223, 908
Sullivan Rehabilitation & Health Care Center 971, 1214, 1322
SULLIVAN WHOLESALE DRUG 1205, 1351
Sullivan, Cheryl A, APN 278
Sullivan, Donald N, MD 545
Sullivan, Jennifer Renee, BCBA 1046
Sullivan, Kendra L, APNP 211
Sullivan, Shaylee J, APN 703, 704
Sullivan, Sydney J, APN 211
SULLIVANS DRUGS LTC 1176, 1177, 1347, 1359
SULLIVANS DRUGS OF BUNKER HILL 1174, 1346
SULLIVANS DRUGS OF GILLESPIE 1177, 1347
SULLIVANS DRUGS OF MT OLIVE 1178, 1347
Sullivant, Douglas N, MD 324
Sum, Ada C, MD 62, 63, 423, 424
Sundareshan, Vidya, MD 670
Sunderland, Jennifer R, PA 514, 538
Sundheimer, Alyxandria Renae, AUD 381
Sunrise Care And Rehabilitation Center Llc 967, 1179, 1312, 1313
Sunset Home 957, 1101, 1285
SUPERIOR RX 1214, 1215, 1353, 1360
Surgery Center 89, 830, 1137
Sutherland, David B, MD 497
Sutyak, John P, MD 665, 666
Swallow, Ashley, MSW 1038
Swaminarayan, Harshil Yogesh, MD 360, 398
Swan-Figueroa, Breann Danielle, DNP 364
Swanson Family Practice PLLC 281
Swanson, Dina G, MSN 276, 277, 278, 279
Swartz, Julie, PA 47
Sweeney, Christina M, MSN 686
Sweeney, Crystal L, APRN 579
Sweet, Brittany Elizabeth, MD 442, 657
Swiatek, Carissa M, CNM 380
Swied, Abdul M, MD 662
SWIGERT, KINSEY N, NP 702
Swingler, Erin M, NP 92, 97, 98
Swingler, Morgan Kathleen, PA 431
Switzer Hunter, Erika L, MD 183
Syed, Nasreen, MD 41
Syed, Sohail H, MD 402
Sylvara, John T, DO 317, 318
Sylvester, Brent, PhD 1052, 1053
Sylvester, Patrick J, MD 539, 540
Szczepanek, Christina D, SLP 434

## T

Tabani, Nabeeha, RBT 990, 1045
Tabash, Ismail, MD 382, 385, 562, 564
Table Talk Counseling 1086
Taft, Jenna K., NP 261
Taggart, Leslie A, APRN 92
Taheri, Sean, DO 272
Tailor, Jayul, MD 205, 206
Takahashi, Ayame, MD 1066, 1067, 1078, 1079
Talbert, Elizabeth D., MSNNP 153
Talkington, Ashley R, NP 173, 174
Tamizuddin, Sally-Ann, NP 711
Tan, Nehemiah T, MD 472
Tangen, Lyn E, MD 386, 451
Tangen, Shellane M, NP 362, 543, 610, 682
Tanios, Roula Y, MD 323
Tapscott, David Clayton, MD 441, 445, 722
Taravella, Anna M, AUD 561
Tasc Inc. 815, 1008
Tasc, Inc 918, 1068
Tate, Margaret Louisa, DO 80, 282
Tate, Melissa, NP 408
Tate, Rajanese, LSW 1038, 1039
Tate, Toria, MS 997, 1006

Tate, Whitley, MC 1006, 1007
Taylor Johnson, Kaitlyn A., LCSW 1028
Taylor, Brett M, PA-C 431
Taylor, Brittney L, ARNP 187, 188
Taylor, David, PA-C 431
Taylor, Jessica Lorraine, CNM 644
Taylor, Krista A, LCPC 1016, 1017
Taylor, Roger L, MD 499
Taylor, Tiesha, NP 365, 366, 379
Taylor, Tim Neal, LCPC 997, 1108, 1288
Taylorville Care Center 959, 1123, 1293
Taylorville Memorial Hospital 72, 821, 946
Taylorville Skilled Nursing & Rehab LLC 959, 1123, 1293
Taylorville Urgent Care 72, 821
Tazudeen, Wahid A, MD 485
Tazwood Lincoln Mental Health Services 856, 1028, 1029
Tazwood Lincoln Substance Abuse Services 856, 1029
Tazwood Mental Health Center 856, 1028, 1029
TBMH Carrolton Medical Center 839
Tchapnda, Luc, MD 17
Techmanski, Kristin, MS 621
Tecson, Juliet Dimayuga, FNP 613
Teel, Tammy Sue, PC 989, 1103, 1286
Teeter, Sara, MSW 1083
Tellez, Maoxiim N, MD 210
Tenegra, Johnny C, MD 155
Tenegra, Nicole, MD 155
Tennill, Taylor S, MD 627, 658
Terwelp, Elizabeth J, PA 31, 347
Tewes, Reegan Nicole, PA 744
Thacker, Kelsey M, NP 439, 440, 544
Thain, Robert A, MD 80
Thaker, Jugal R, MD 507, 609
Thameem, Danish M, MD 387, 433, 452, 470, 471
The Arthur Home 970, 1212, 1322
THE ATRIUM PHARMACY 1198, 1351
The Autism Clinic at Hope 1237
The Bridge Care Suites 972, 1238, 1328
The Carle Foundation Hospital 823, 1109, 1243, 1289
The Center for Orthopedic Medicine 884, 885
The Center for Youth & Family Solutions 195, 809, 857, 880, 940, 993, 994, 1042, 1043, 1187, 1195, 1197, 1315, 1318
The Center for Youth and Family Solutions 203, 810, 857, 880, 890, 891, 922, 940, 1238, 1328
The Center for Youth and Family Solutions Inc 42, 1111
The Elms 967, 968, 1183, 1314
The Gibson City Weekend Clinic 1145
The Grove Health And Rehab Center Llc 970, 1212, 1321, 1322
The Loft Rehab of Decatur 965, 966, 1172, 1309
The Mary Bryant Home Association 1223, 1324
THE MEDICINE SHOPPE 1124, 1339
The Onarga Clinic 132, 133, 849, 1151
The Onarga Clinic (RHC) 133, 1152
The Paxton Clinic 121, 839
The Paxton Clinic (RHC) 120, 1146
THE PHARMACIE SHOPPE 1123, 1339
The Pointe at Jacksonville LLC 1209, 1320, 1321
THE SULLIVAN PHARMACY 1213, 1352
The Villas Senior Care Community 972, 1223, 1324
The Wellness Workshop LLC 1006
Thebaud, Magdelene, CSW 1018
Thery, Jennifer S, APRN 503
Thiele, James W., MD 653
Thilmony, Megan Mariah, PA 373, 431
Thobe, Bradley Joseph, MD 56
Thoele, Jonathon P, OD 1254, 1273
Thoele, Ryan S, OD 1266
Thoele, Shannon O., MD 982, 983
Tholany, John, DO 56
Thom, William Harold, MD 500, 504
Thomas H Boyd Memorial Hospital - RHC 122, 839, 840
Thomas H. Boyd Memorial Hospital 1147
Thomas H. Boyd Memorial Hospital - RHC 123, 840

Thomas H. Boyd Memorial Hospital RHC 123, 840
Thomas, Cynthia G, MD 240
Thomas, Jade Nicole, BA 566, 567, 571
Thomas, Jean, MS 381
Thomas, Johnna S., MD 272
Thomas, Lisa, MS 1007
Thomas, Melissa L, APRN 481
Thomas, Nicolas, APRN 115
Thomas, Robert D, DO 638
Thomas, Samantha, ARNP 177, 178, 214, 215
Thomas, Tawny N, APRN 177
Thomas, Yuliya T, AGPCNP 105, 106
Thompson, Amanda, PT 590
Thompson, Bradley, CNP 366
Thompson, Brandy, LPC 1009, 1116, 1117, 1291
Thompson, Gwyneth Smith, MD 716
Thompson, Katherine Sarah, MD 218, 220
Thompson, Kristin E, PT 346
Thompson, Micah E, MD 112
Thornton, Jillyn A, OT 583
Threw, Spencer Evan, MD 49
Thursby, Audrey M, CNP 174
Thurston, Kelly, LPC 1035, 1166, 1308
Tibbs, Tierney, UNK 1061
Tijunelis, Aras Donatas, MD 570, 593
Tillman, Anita M, MD 202
Tilton Clinic 939
Tim A Bengtson Od Pc 884
Timber Point Healthcare Center Inc 957, 1091, 1281
Timberlake Senior Living 1223, 1224, 1324
Timberlake Supportive Living 1224, 1324
Tin, Maung Maung, MD 1264
Tinsley, Jennifer K, NP 181
Tirpak, Andrea L, APRN 224
TITAN RX 1220, 1221, 1354, 1355, 1360
TK Therapy Solutions PLLC 33
Tobias, Brooke, OD 1267
Todd, Heather L, NP 28
Tolat, Nicholas Darshan, MD 322
Tolbert, Charone T, MD 30, 31, 342, 343
TOLEDO PHARMACY 1138, 1139, 1340
Tolentino, Gerard P, MD 264
Tolson, Daniel Jacob, MD 370, 371
Toney, Tiffany M, APRN 98
Toofan Medical Holdings/Central Illinois Urgent Care 154, 859
Toohill, Jennifer J, APRN 579
Torabi, Mohammad Ali, MD 520
Torky, Ahmed Mohamed, MD 535, 536, 729
Torres Baez, Ivonne Marie, MD 486
Torres, Teresita G, MD 134
Torres-Purmessur, Brianna Alexis, PA 431
Torry, Hannah R, MSN 259
Tosh, Myra E, SLP 752
Total Renal Care Inc 795, 851, 897, 941
Tracy, Paul A, OD 1254, 1255
Traeger, Aaron R, MD 202
Trager, Jason H, DO 564, 573
Trainor, Stephen P, MD 202
Trammell, Christopher, MD 983
Tranchant, Lauren D, APRN 415, 773
Transitions Hospice Central IL, LLC 1109, 1289
Transitions of Western Illinois 791, 976
Transitions of Western Illinois Inc 791, 976
Traugott, Arthur R, MD 999
Trigg, Allison M, APN 231, 232, 233, 251, 259
Trim, Caitlyn Paige, MA 1063
Trimby, Jodie, LSW 1039
Trinh, Ivan N, MD 338
Trinity Home Medical Equipment 1189
Tripathi, Kartikeya, MD 319
Tripathy, Neena, MD 62, 63, 423, 424
Tripathy, Shreepada, MD 727
Tripp, Jolinn H, APNP 25, 28, 329, 335
Trivedi, Mehul Alkesh, PhD 1068, 1069
Troup, Michael Anthony, PC 980, 1096, 1284
Troxclair, Kenneth John, DO 1014, 1017
Troxell, Kali, APNP 182

Trump, Audra L, NP 159, 160
Trusner, Sarah K, NP 362, 408
Trybom, Grace Katherine, LCSW 1060
Tschantz, Bethany L, NP 531
Tsoraides, Steven S, MD 565, 570
Tsung, Andrew J, MD 402
Tuan, Kenneth T, MD 534
Tucker, Carrie S, NP 251, 259
Tucker, Christina Kay, NP 704
Tucker, Kaitlyn R., NP 704
Tucker, Lisa F, NP 415, 417
Tuetken, Megan Lynne, ARNP 211, 212
Tully, Sean, DO 380
Tumilty, Beth L, DO 601
Turner, Caroline J, APN 575
Turner, Kelli A, PA-C 221
Turner, Latia R, APRN 481
Turner, Lexis, BCBA 991
Turner, Lori A, APRN 115
Turner, Tiffany A, APN 704
Tuscola HCO, LLC., 961, 1141, 1298
Tusek, Alyssa L, PA-C 744
Twaddle, Casandra, SLP 621, 622
Twenhafel, Stacy A, OD 1257
Twin Lakes Rehab and Health Care 962, 1143, 1299
Tyagi, Isha, MD 457, 458
Tyner, Jean-marie, NP 602, 603
Tyson, C, MD 478

## U

Uduevbo, Osas, MD 1087, 1089
Uhles, James, MD 641
Uhlmeyer, Andrea L., NP 334, 335
Ulis, Jeffrey M, MD 534, 535
Ulivi, Kathleen Ann, APRN 143
Ullrich, Angi, LCPC 1035, 1166, 1167, 1308
Umana, Luke, MD 666
Umbarger, Kara, NP 60
Unal, Elizabeth R, MD 716, 717
Unal, Sheref Han, MD 727, 728
Underwood, Jane E, APRN 197
Union Associated Physicians Clinic, Llc 1125
UnityPoint at Home-Hospice 1097, 1285
UnityPoint Memorial Hospital 1149, 1150
University of Illinois Audiology & Speech Language Pathology Clinic 1111, 1112
UNNADKAT, AMIT, DDS 1251
UPH Memorial Hospital 1149
Urbiztondo, Ned, MD 422
Urdininea Kirkwood, Carlos A, MD 35, 36, 268
Urgent Care Jacksonville 222, 906, 907
URO Main Christie Clinic 1111
Urology Clinic - The Pavilion 1237
Utinske, Tia Marie, APNP 704
Uzer, Michael F, MD 454
Uzoaru, Ikechukwu, CNP 366

## V

V. ARAVIND REDDY, M.D.P.C 851
Vaghasia, Krishna Maganbhai, PT 537
Valasapalli, Srijan, MD 395, 767, 768
Valdes, Janet Wintersteen, PT 590
Valdivieso Rueda, Sebastian Cristobal, MD 565, 570
Valenti, Robin B, OD 1277
Valentine, Tara L, PC 1050
Valenzuela, Reuben Mari, MD 677
Van Den Berk-Clark, Carissa J, CSW 1058
Van Hove, Julie A, LCPC 980, 1096, 1284
Van Hoveln, Katherine A, NP 136
Van Meter, Tana, PT 590
vanApeldoorn, Tracy L, FNP 513
Vander Ley, Alison W, NP 336
Vanderveen, Danielle J, PA-C 144, 145
Vanfleet, Timothy A, MD 722
Vanle, Jesse L, MD 570, 597
VanMeter, Devhan M, APRN 220
VanMeter, Jodie D, DNP 140
Vann, Julie A, NP 60, 62
Vannarath, Joanna L, APRN 415
VanOrman, Kevin, MA 1030

Vant, Megan E., LCPC 1059, 1209, 1210, 1321
Vanteru, Abinay Skr, MD 461
Vardaros, Isidoros F, MD 17
Vargas, Omar A, MD 247
Varma, Gotam Tony, DO 396
Vasireddy, Vamsi K, DO 395, 399
Vassay, Julian M, MD 82
Vaughn Foot and Ankle Clinic 170
Vaughn, Dennis R, DPM 539, 545, 636, 637
Vaughn, Jodie L, NP 486
Vaughn, Kelli M, CNP 121
Vazquez-Figueroa, Lionel David, MD 678
VEB Blessing Hospital 799
Veeder, Michael H, MD 492, 555
Veenstra, Brittney A, MSN 686
Vega, Allan, CNP 277
Veihl, Diana M, NP 329
Velasco, Jacqueline P, MD 425
Velasco, Mario R, MD 443, 524
Venatta, Adree B, MD 104
Ventimiglia-Brandt, Christina Elizabeth, APNP 532
Venvertloh, Kaelie N, PT 346, 641
Verghese, Antony K, MD 273, 274
Verkler, Lori K, APRN 207, 208
Verma, Ajay, MD 540
Verma, Akshra, MD 247
Verma, Anupam, MD 387, 388
Verma, Priyadarshini, MD 458
Vermilion County Health Department 778
Vero Clinics 1171, 1172
Vespa, Sally A., PA-C 744
Villafuerte, Lydia Simeona Q, MD 240
Villalobos, Elizabeth, CSW 1012
Vinayek, Namita, MD 511, 512
Vinessa, Sarol Rocero, CNP 415
Viotto, Kathryn D, DO 240
Virden Family Health Care 181, 877
VisionPoint Eye Center 1195
Vista, Ramon Andaya, MD 272, 273
Viswanathan, Avinash K, MD 247, 673
Vita Center For Women, LLC 157, 158, 300, 865
Viyuoh, Nicholas G, MD 558
Vlahos, Korine G, MD 264, 727, 728, 729
Vliet, Angela, NP 415
Vogel, Jenna M, APRN 98
Voges, Dale J, APRN 481
Voigts, Kelsey Leigh, ARNP 704
Volle, Meredith Ann Havey, MD 727
Volpert, Madison, OT 719
Volstorf, Samantha Alexis, APNP 113, 115
Volunteer Services of Iroquois County 1154, 1302
Volz, Lawrence T, BA 320
Vonderhaar, Kelsey A, SLP 351
Vonderlieth Living Center 965, 1161, 1305
Vono Pharmacy & Convenient Center, Inc 1207, 1227
Voss, Daveda C, APRN 123
Voyles, Rebecca A, APN 526, 527

## W

Wackt, Amanda C, APRN 200
Wade, Elizabeth L, APRN 631
Wade, James L, MD 443
Wade, Virginia A, MD 109
Wadsworth, Haleigh Dawn, APRN 770
Wager, Janel C, PC 997
Wagner, Amanda L, SLP 351
Wagner, Christian E, MD 56
Wagner, Michael C, NP 279
Wagoner, Jennifer L., MPT 559
Wagoner, Richard W, MD 181, 552
Wahab, Amir John, MD 151
Wahab-Silas, Saira, MD 240, 241
Waheed, Salman, MD 562, 564
Waight, Emiko Mae 394
Waisath, Theron C, DMD 422
Wakefield, Nicole L., ARNP 783
Waktola, Abebech Jobir, MD 675, 676
Wal, Marna, CSW 1083
WAL-MART #0197 1181, 1348

WAL-MART #0199 1159, 1344
WAL-MART #0200 1208, 1209, 1352
WAL-MART #0213 1206, 1351
WAL-MART #0253 1154, 1343
WAL-MART #0334 1174, 1346
WAL-MART #0343 1122, 1339
WAL-MART #0480 1216, 1353
WAL-MART #0481 1128, 1129, 1340
WAL-MART #0612 1125, 1340
WAL-MART #0798 1124, 1339
WAL-MART #1093 1113, 1114, 1338
WAL-MART #1125 1198, 1351
WAL-MART #1386 1157, 1344
WAL-MART #1451 1103, 1336
WAL-MART #1454 1092, 1335
WAL-MART #1548 1152, 1343
WAL-MART #1602 1221, 1222, 1355
WAL-MART #1690 1162, 1345
WAL-MART #1734 1105, 1337
WAL-MART #2491 1241, 1357
WAL-MART #2728 1162, 1163, 1345
WAL-MART #2934 1142, 1341
WAL-MART #3210 1222, 1355
WAL-MART #3255 1114, 1338
WAL-MART #3459 1185, 1349
WAL-MART #3602 1222, 1355
WAL-MART #4259 1240, 1357
WAL-MART #5403 1116, 1338
Walczak, Brian E, DO 585
Walder, Olivia Ann, NP 133, 488, 489
Waldrop, Deedria, MS 975
WALGREENS #01770 1222, 1355
WALGREENS #02071 1222, 1356
WALGREENS #02206 1181, 1348
WALGREENS #02492 1222, 1356
WALGREENS #03501 1222, 1356
WALGREENS #03901 1222, 1356
WALGREENS #04409 1105, 1106, 1337
WALGREENS #05188 1185, 1349
WALGREENS #05388 1163, 1346
WALGREENS #05444 1129, 1340
WALGREENS #05460 1157, 1344
WALGREENS #05545 1163, 1346
WALGREENS #05602 1209, 1352
WALGREENS #05719 1163, 1346
WALGREENS #05976 1159, 1344
WALGREENS #09145 1222, 1223, 1356
WALGREENS #09176 1209, 1352
WALGREENS #09313 1198, 1199, 1351
WALGREENS #09580 1219, 1354
WALGREENS #09792 1163, 1346
WALGREENS #09824 1154, 1343
WALGREENS #09851 1106, 1337
WALGREENS #09852 1116, 1338
WALGREENS #09892 1122, 1339
WALGREENS #09921 1106, 1337
WALGREENS #09965 1114, 1338
WALGREENS #09983 1185, 1186, 1350
WALGREENS #10718 1206, 1207, 1351
WALGREENS #11542 1125, 1126, 1340
WALGREENS #11828 1186, 1350
WALGREENS #11829 1223, 1356
WALGREENS #12396 1199, 1351
WALGREENS #12427 1223, 1356
WALGREENS #12744 1120, 1339
WALGREENS #12787 1241, 1242, 1357
WALGREENS #12868 1112, 1113, 1337
WALGREENS #13852 1219, 1220, 1354
WALGREENS #13921 1163, 1346
WALGREENS #15164 1186, 1350
WALGREENS #15166 1215, 1353
WALGREENS #15249 1092, 1335
WALGREENS SPECIALTY PHARMACY 1106, 1113, 1223, 1337, 1356
Walk In Clinic of Sarah Bush Lincoln 830
Walker, Amanda Michelle, MD 41, 58
Walker, Brooke, PhD 1063
Walker, Danielle N., MD 80, 81

Walker, India Cierra, LCSW 1083
Walker, Jaclyn M, PT 590
Walker, Jennifer L, NP 28
Walker, Kelsey Mckenna, APRN 149
Walker, Kimberly R, MD 193
Walker, Matthew S, NP 337
Wall, Jarrod C, MD 666, 755
Wallace, Charlesetta M., APRN 509, 560, 561
Wallace, Deanna L, APRN 364, 415
Wallace, Ernest M, MD 318
Wallace, Holly, LSW 1057
Wallace, Kendall E, APRN 159, 160, 161
Wallace, Lizabeth J, APRN 682
Wallace, Tonia Cheyanne, APRN 711
Walle, Shannon D, APRN 547, 548, 704
Waller, Jennifer M, OD 1266
Wallis, Taylor M, CSW 1059
Wallman, Jamie Nicole, MD 241
Wallon, Rebecca C, PA 64
Walls, Bethany, NP 613
Walmart Vision & Glasses 33, 790, 802
Walser, Marie Neel, AUD 357
Walsh, Susan Sarita, APRN 580, 581
Walters, Julie A., MSW 1013, 1014
Walton, Rachel E, NP 364, 464, 785
Waltrip, Mallory Renee, APRN 512, 513
Walz, Rebecca Renae, PA-C 144
Wampler, Paige D, APNP 113, 115
Wand, Katy M, MD 338
Wang, Chen, MD 570, 597
Wang, Mu, MD 425, 775, 785
Wang, Ruidi, MD 1255
Wangen, Brooke Marie, MSN 259, 260
Waqar, Samar, MD 670, 673, 674
Ward, Autumn, NP 408
Ward, Darren, PT 737
Ward, Emily Denham, PA 553
Warda, Ali Hassan Ali, MD 471, 472
Warner Hospital & Health Services 120, 838, 1145, 1146
Warner Hospital and Health Services 106, 833, 947
Warner, Andrea, NP 74
Warner, Logan L, DO 318
Warning, Paul D, LCPC 980, 1096, 1284
Warraich, Muhammad Sheharyar, MD 391, 398
Wascher, Megan Lynn, PA-C 100, 101
Waschull, Amy S, MD 186
Washburn, Jamey L, MSN 128, 129
Washburn, Kimberly, LCSW 1060
Wasielewski, Anthony W, APRN 128
Wasilewski, Jamie L, PHD 1079
Waskosky, Sullivan, APRN 380
Wassell, Chris R, NP 229
Waters, Daniel S, LCPC 1071, 1226, 1326, 1327
Waters, Michael Lee, MD 183
Wathen, Janelle, OT 340, 640
Watkins, Nicholas D, PA-C 73, 105
Watseka Hco 963, 1154, 1302
Watson, Lisa M, APRN 143, 144
Watt, Laura J, MD 213, 214
Watts, Kendra, AUD 646
Watts, Kristen N, APRN 62, 285
Wavrunek, Mark R, DPM 348
WEAR DRUG 1148, 1342
WEAR LTC 1148, 1149, 1342, 1359
Wear, Phyllis R, APRN 125, 126
Weaver, Brenda A, APNP 631, 711
Weaver, Diane Marie, PT 590
Webber Miller, Terri A, APRN 527
Webber, Uvalyn A, SLP 596
Weber, Bruce F, MD 176, 179
Weber, Emily A., CNP 364, 365
Weber, Kathleen M, MSNNP 764
Weber, Nicholas, DO 603
Webster Cantrell Youth Advocacy 860, 861, 1031
Weed, Sheyanne, RBT 990, 1045
Weekly, Jennifer J, FNP 69, 269, 270

Weger, Benjamin R, MD 1027
Weis, Barbara L, APRN 575
Weise, Lorela B, MD 666
Welch, David, LCPC 1019, 1020, 1142, 1299
Welch, Dylan, NP 43
Welch, Janet W, MD 41
Welch, Taylor N, APRN 492, 493
Welchlin, Corey T, DO 494
WELLCREEK PHARMACYCHARLESTON 1126, 1340
Weller, Kassidy, OT 583, 584
Weller, Robert W, MD 1253
Wellman, Kaela M, PA-C 13
Wells, David Michael, APRN 704, 705
Wells, Jeffrey M, MD 17, 18
Wells, Robin J., FNP 705
Wendell, Melissa Kay, MSN 516, 524
Wendt, Brittany Lynn, OT 505
Wendt, Christina Elaine, NP 337
Wenger, Kaitlyn, PA-C 592
Werries, Taylor N., DNP 686
Wesley Village 968, 1183, 1314
Wessler, Meredith A, PA-C 538
Wessol, Elise L, DO 358, 374, 997, 999
West Central Illinois Housing Association LP 1092, 1093, 1281
West Central Illinois Nutrition Project 1097, 1285
West, Bradford Lee, MD 556, 676
West, Carrie A, APRN 705
West, Catalina L, DNP 161
West, Kelcie T, NP 270
Westbrook, Rachel E, APN 232, 233
Westcott, Mallory E, CNP 682, 683
Western, Gary Brett, MD 660
Wetmore, Julie R, NP 415, 417
Wetstein, Paul, MD 359, 376
Whalen, Ann, CSW 1083
Whalen, Erin M, AUD 311, 312
Whalen, Kacie D, APRN 705
Wheatley, Brian J, MD 438, 474
Wheatley, Nicole, MS 567, 571
Wheeler, Christel G, APRN 531
Wherley, Andrew R, MD 144, 146
Whetstone, Jared Victor Jay, PA 744
Whipple, Leah C, PT 346
Whisenand, James M, MD 999
Whitaker, Kimberly B, MD 109
Whitaker, L Keith Keith, PA 285, 286, 786, 787
White, Abigail S, MD 547, 627, 628
White, Casey Danielle, APRN 611
White, Crystal Hagee, APRN 480, 481
White, Drake B, MD 494
White, Karen C, MD 388
White, Katelyn Ann, OT 584
White, Keith B, PhD 1000
White, Olivia M, MD 555
White, Peter, MD 655, 750
White, Regina Marie, APNP 152, 153
White, Sarah E, MSN 212
White, Shelbi L, SLP 495
White, Sherri R, APRN 639, 640
White, Tara Marie, APRN 215, 216
Whitehead, Shana L, PA-C 221
Whitehurst, Brandt David, MD 666, 667, 755, 756
Whitesell, Ryan C, NP 136
Whitfill, Jennifer A, APRN 144
Whitlatch, Teresa, NP 60, 62
Whittaker, Julia L, PT 346
Whitten, Patrick E, MD 509
Whittington, Brooke Nicole, SLP 434
Wiarda, Karen P, DO 765, 766
Wichtner, Chelsea, ARNP 132
Wickenhauser, Kelsey B, PA-C 203
Widitz, David F, MD 1085, 1087
Wiegmann, Audrey D, PA 354
Wieland, John M, MD 605, 636
Wieland, Stacy S, NP 251, 260
Wierenga, Trisha, NP 200
Wietfeldt, Debbie, NP 613

Wietfeldt, Joel H, MD 624, 746
Wiezorek, Emily A, CNP 260
Wigant, Rebecca R, APRN 575
Wilhour, Tabitha R, FNP 69
Wilken, Kristen, MS 622
Wilkerson, Rashad Clifton, DO 391
Wilks, Rakisha, NP 362
Willenbring, Michelle Rose, OD 1269, 1270
Willett, Alexander P, LPC 1049
Willhardt, Kate E, APNP 575
Williams, Adrianna Lin, ARNP 145
Williams, Courtney Michelle, APRN 223
Williams, John M, OD 1257
Williams, Mildred, LCSW 1088
Williams, Natalie Ann, MSN 122
Williams, Timothy Lee, OD 1267
Williams, Vanessa L, MD 518, 659
Williams, Veronica Anne, MS 763
Williamson, John Jeffrey, PAC 593
Williby, Roland, MD 421
Willis, Alex Brian, MD 1275
Willow Rose Rehabilitation & Health Care 964, 1155, 1303
Wilmert, Doreen A, NP 251, 252, 260
Wilson, Angela, LCPC 997, 1108, 1288, 1289
Wilson, Chelsea, APRN 314, 327
Wilson, Dolores Josephine, APRN 222, 223
Wilson, Elizabeth Ardith, PA 593
Wilson, Lahoma Lynne, CNP 705
Wilson, Marty C, PA-C 744, 745
Wilson, Maureen Elisabeth, NP 200
Wilson, Morgan L, MD 658
Wilson, Samantha J, PT 346
Wilton, Jordanna Ruth, ARNP 705
Winans, Morgan Kathleen, APRN 71
Winchester, Tiffany L, DNP 705, 706
Windham, Benjamin Newell, FNP 378
Windmiller, Andrew P, LPC 1012, 1029, 1122, 1159, 1292, 1293, 1304
Winkleman, Jessica Sestak, CNP 706
Winn, Janice I, LCPC 980, 1096, 1284, 1285
Winograd, David A, DO 82
Winquist, Heather M, NP 613
Winston, Kimberly, APRN 408, 784
Winter, Gretchen Renae, MD 566
Winter, Sarah E, MD 421
Winters, Elena, PA 513, 706
Winters, James Nolan, MD 753
Winters, Megan A., MSNNP 72
Wirth, Julie A, AUD 357, 381
Wise, Sondra Lynn, LCSW 1083, 1084
Wiseman, Maycen E., APRN 706
Wiseman, Trenton L, DPT 737
Wissler, Sharon R, APRN 197
Witmer, Jamey L., NP 224
Witt, Ryan J, OD 1257, 1258, 1261, 1264, 1279
Woerner, Philip I, MD 1085
Wojnicki, Brittany N, DPM 474, 482
Woldegabriel, Elias Nigussie, MD 396
Wolf, Derrick J, APRN 260
Wolf, Eric, PA 619
Wolf, Jessica, LPC 1050, 1188, 1316
Wolf, Kari Marguerite, MD 1079
Wolfe, Mark Ryan, MD 456
Wollerman, Katie C, ARNP 212
WOLTERS DRUG STORE 1179, 1347
Wolters, Brett W, MD 548, 558, 722, 723
Women & Family Medical Group 127, 843
Women and Family Medical Group (RHC) 1150
Women For Women 896, 897
Wong, Katy K, MD 595
Wood, Erin, APRN 335
Woodard, Deborah S, MD 338
Woodhouse, Shermian Antoinette, MD 620, 621
Woodruff, Matthew K, PA 446, 514, 625
Worker, Jamie M, CNP 417
Worley, Mary C, LCPC 1035, 1036, 1167, 1308
Worthen, Robert E., APRN 144

Wottowa, Christopher E., MD 513, 723
Wright, Amanda Le, APRN 415
Wright, Ariel M, APRN 161
Wright, Ashlee D, DNP 260
Wright, Michelle Dianne, NP 408
Wright, Scott J, MD 983
Wright, Veronica N, APNP 449
Wu, Catherine S, MD 349, 350
Wu, Qun, MD 1020
Wu, Stanley S, MD 39
Wu, Susan, MD 536
Wujek, Daniel A, MD 214
Wyatt, Rex K, CSW 1084

## Y

Yacucci, Amy Lynn, SLP 622
Yamada, Courtney A, PT 599
Yamada, Shishin, MD 520
Yambay Valiente, Liza Carolina, MD 602
Yang, Eunyoung, MD 398, 399
Yang, Glen, MD 437
Yang, John H, MD 554
Yang, Lihui, APNP 575
Yang, Tina Yi-ting, DO 39
Yang, William W, MD 1275
Yantis, Bryce A, APRN 109, 110, 408, 415
Yaqoob, Hamid, MD 452, 471
Yaqub, Hasan Jhangeer, DO 360
Yardley, Ashley Nichole, NP 45
Yarnell, Emily N, NP 92, 98
Yasir, Muhammad S, MD 471
Yeh, Sandra W, MD 1264, 1265, 1275
Yekkirala, Lalitha, MD 399
Yelakanti, Kiran K, MD 285, 468, 785
Yepuri, Aparna Devi D, MD 322
Yerrabolu, Meera, MD 607
Yeschek, Steven W, DPM 619
Yochum, Bethany Amelia, PA-C 101
Yockey, Sandra L, MD 162
Yocks, Brian C, MD 107, 108
Yoder, Martha Lorene, APRN 364, 416
Yoggerst, Charity, DPT 737
York, Catherine M, PhD 1008
Yost, Johnathon Prentice, MD 1014, 1017
Yost, Laura, SLP 622
Youakim, Jon Paul, MD 63, 423, 424
Youmans, Chelsea R, PMHNP 493, 495
Young, Julie A, PA 373
Young, Kathryn E, PA 373
Young, Lily A., APRN 200
Young, Rachael, NP 416
Young, Shelby Jo, NP 129, 130
Youngberg, Thomas E, LCSW 1040, 1041
Youngerman, Jordan S, MD 538
Younker, Angela G., NP 513, 548, 709
Younkin, Casey C, MD 717
Yousuf, Samina F, MD 202
Ypya, Whitney Jordan, APRN 773
Yu, Ivanna, PA-C 64, 431
Yu, Jacqueline O, MD 134
Yu, Karissa Jonelle, MSW 1004
Yu, Robert John, MD 386, 394
Yu, Yang, MD 485
Yu-ballard, Aimee C, MD 41, 58
Yuh, Tiffany Grace, MD 458
Yunyongying, Pete, MD 39, 41
Yurevich, Oleg, MD 313, 314
Yusuf, Shaffiq Osiovoekhor, MD 125, 184

## Z

Zafar, Abu-Bakar, MD 1255
Zahnd, Melissa S, APRN 408
Zaidi, Syed Javed Hasan, MD 615
Zak, Melissa Anna Maria, DO 225
Zane, Maamoun, MD 452, 471
Zanon, Beth Ann, APRN 71
Zarraga, Lavender Kristy I., APRN 773
Zech, John R, MD 356, 765
Zeino, Mhd Yahia, MD 717, 718
Zeman, David R, MD 369

Zettler, Jeffery A, ARNP 706
Zhang, Ping, APN 686
Zhang, Rui, MD 428
Zhang, Tian Ran, MD 542
Zhang, Yuchen Kelly, MD 667, 756
Zhen, Aileen Wendy, MD 512, 676
Zhen, Daniel Peili, MD 667, 756
Zhu, Rebecca, MD 570, 597
Ziemer, Anna, MD 63, 424
Ziemer, Machayla, APRN 561
Ziller, Brittany, NP 575
Zimmerman, Clare, MD 730, 731
Zimmerman, Jerrad P, MD 358, 369
Zindars, Jessica J, NP 62
Zipprich, Melissa D, PA-C 354
Zora, Angela Michelle, FNP 544
Zotz, Jared K, MD 582, 583
Zumbahlen, Luke Ray, APRN 92, 93, 98
Zwick, Christian R, DO 320, 321, 353
Zwick, Jill M, NP 18, 24

meridian



**866-606-3700**
TTY: **711** (Hearing Impaired)

**ILmeridian.com**

Meridian
1333 Burr Ridge Parkway
Suite 100
Burr Ridge, IL 60527

© Meridian. All rights reserved.