meridian

September 2026

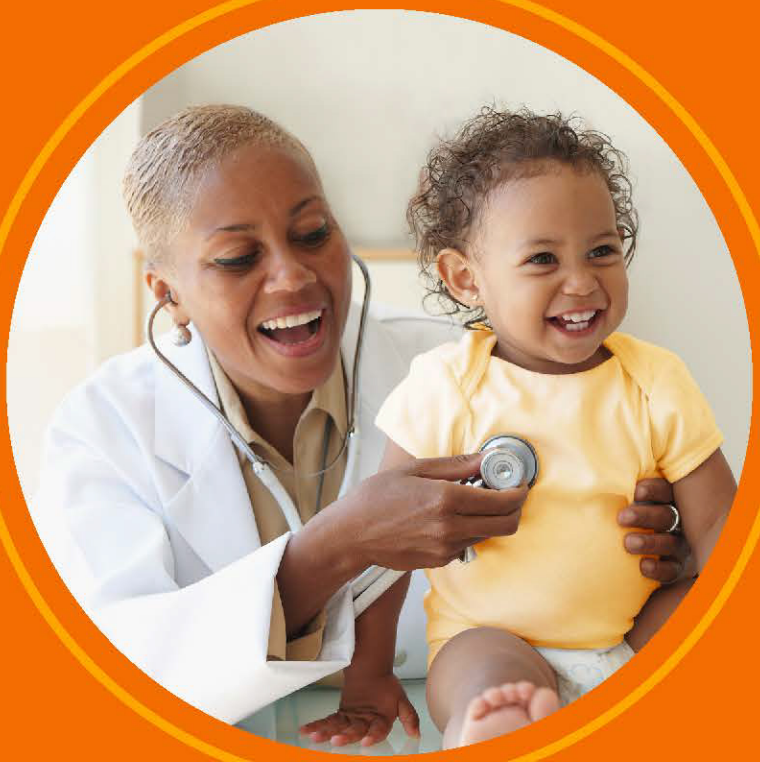

provider *directory*

Meridian Medicaid Plan

Region 1: Northwestern Counties

Welcome to Meridian Medicaid Plan

We welcome you and your family to Meridian Medicaid Plan (Meridian). Meridian has convenient, quality healthcare benefits.

Find a Provider
This is your Provider Directory. We partner with doctors and other healthcare professionals throughout the state. In this book, you will see information about providers near you.

Questions?
We're here to help. Call **866-606-3700 (TTY: 711),** Monday through Friday, 8 a.m. to 5 p.m.
If you need them, interpreter services are available at no cost. Call 866-606-3700 (TTY 711). **Please have your Illinois Medicaid ID number ready when you call.**

We can:
- Give you more information about your benefits
- Help you find a primary care provider (PCP)
- Change your PCP
- Offer basic plan information
- Send you a new Meridian ID member card or handbook
- Change your address or phone number
- File a complaint

Provider network
Our provider network lists the providers, specialists, hospitals, and other facilities we contract with for your care.

Our Provider Directory lists providers in our network and includes the following:

Provider name	Gender
Group affiliations	Address
NPI	Website
Phone	Cultural training completed (yes or no)
Business hours	Languages spoken
Certifications	Accessibility

You must go to providers in our network. If there is no provider in our network to deliver the service, you may see an out-of-network provider, but you must get approval first.

Call Member Services at **866-606-3700 (TTY: 711),** Monday through Friday, 8 a.m. to 5 p.m., to get help with an approval. We must adequately cover these out-of-network services promptly. We should be able to provide them and ensure that the cost is not greater than it would be if the service were in-network.

Your PCP and services

We believe the best way for you to have good health is to develop a strong relationship with your Primary Care Provider (PCP). That is why you and any of your family members covered by Meridian Medicaid Plan must choose a PCP.

When you need care, call your PCP for an appointment. Tell your PCP's office Meridian covers you. If needed, your PCP will make a referral for specialized care.

You can choose one of these providers as your PCP

- General provider
- Family medicine provider
- Nurse practitioner (nurse with special training)
- Physician Assistant (supervised by a provider)
- Internist (provider for adults)
- Pediatrician (provider for children and teens)
- OB-GYN (provider for women)
- FQHC or RHC (Federally Qualified Health Center or Rural Health Clinic)
- Other specialists based on medical necessity

PCP services may include

- Routine exams
- Diagnostic tests
- X-rays and lab tests
- Immunizations
- Allergy treatment and testing
- Wellness services

Taking care of yourself and your family. Some of our benefits include:

- No copays, deductibles, or out-of-pocket costs for covered services
- An extensive network of pharmacies
- Dental care
- Behavioral health and substance abuse services
- Free routine and non-emergency transportation for health needs
- A 24/7 nurse advice line for medical guidance and support
- Telehealth—visits with providers via your phone or computer
- Vision coverage for members under 21

Please note: some benefits may require your doctor to get prior authorization.

Reporting inaccurate Provider Directory information

You may report inaccurate information by calling **866-606-3700 (TTY: 711)**, Monday through Friday, 8 a.m. to 5 p.m.

Or, online at: ILmeridian.com/members/medicaid/resources/provider-data-reporting.html

Meridian complies with applicable Federal civil rights laws and does not discriminate on the basis of race, color, national origin, age, disability, or sex (including pregnancy, sexual orientation, and gender identity). Meridian does not exclude people or treat them differently because of race, color, national origin, age, disability, or sex (including pregnancy, sexual orientation, and gender identity).

Meridian:
Provides free aids and services to people with disabilities to communicate effectively, such as:

- Qualified sign language interpreters
- Written information in other formats (large print, audio, accessible electronic formats, other formats)

Provides free language services to people whose primary language is not English, such as:

- Qualified interpreters
- Information written in other languages
- If you need these services, contact Meridian Member Services at **866-606-3700** (TTY: **711**).

If you believe that Meridian has failed to provide these services or discriminated in another way on the basis of race, color, national origin, age, disability, or sex (including pregnancy, sexual orientation, and gender identity), you can file a grievance with:

1557 Coordinator
PO Box 31384
Tampa, FL 33631
855-577-8234 (TTY: 711)
FAX: 866-388-1769
SM_Section1557Coord@centene.com

You can file a grievance in person or by mail, fax, or email. If you need help filing a grievance, our 1557 Coordinator is available to help you.

You can also file a civil rights complaint with the U.S. Department of Health and Human Services, Office for Civil Rights, electronically through the Office for Civil Rights Complaint Portal, available at ocrportal.hhs.gov/ocr/portal/lobby.jsf, or by mail or phone at:

U.S. Department of Health and Human Services
200 Independence Avenue, S.W.
Room 509F, HHH Building
Washington, D.C. 20201
800-368-1019, 800-537-7697 (TDD)

Complaint forms are available at hhs.gov/ocr/complaints/index.html.

This notice is available at **ILmeridian.com**

English: Meridian offers no cost language assistance, auxiliary aids and services, larger font materials, oral translation, and other alternative formats. For assistance call 866-606-3700 (TTY: 711), Monday through Friday, 8 a.m. to 5 p.m.

Español (Spanish): Meridian ofrece sin cargo asistencia lingüística, servicios y ayudas auxiliares, materiales en letra grande y en otros formatos alternativos, y servicios de interpretación. Si necesita ayuda, llame al 866-606-3700 (TTY: 711), de lunes a viernes, de 8 a.m. a 5 p.m.

Polski (Polish): Meridian oferuje bezpłatne wsparcie językowe, pomoce i usługi dodatkowe, materiały złożone większą czcionką, tłumaczenie ustne i inne alternatywne formy udzielania informacji. W celu uzyskania pomocy należy zadzwonić pod numer 866-606-3700 (TTY: 711), od poniedziałku do piątku od 8:00 do 17:00.

繁體中文 (Chinese): Meridian 提供免費的語言協助、輔助工具和服務、更大字型的材料、口語翻譯和其他替代格式。如需協助，請致電 866-606-3700 (TTY: 711)，週一至週五，上午 8 點至下午 5 點可致電。

한국어 (Korean): Meridian에서는 언어 지원, 보조 자료 및 서비스, 더 큰 글씨로 된 자료, 구두 번역 및 기타 대체 형식을 무료로 제공합니다. 도움이 필요하면 866-606-3700 (TTY: 711)로 월요일부터 금요일까지 오전 8 시부터 오후 5시까지 전화하세요.

Tagalog (Tagalog-Filipino): Nag-aalok ang Meridian ng libreng tulong sa wika, mga karagdagang tulong at serbisyo, mga materyal na may mas malalaking font, pasalitang pagsasalin, at iba pang alternatibong format. Para sa tulong, tumawag sa 866-606-3700 (TTY: 711), Lunes hanggang Biyernes, 8 a.m. hanggang 5 p.m.

العربية (Arabic): تقدم Meridian مساعدة مجانية للخدمات اللغوية، وخدمات ومساعدات إضافية، ومواد مكتوبة بخطوط أكبر، وترجمة شفوية، وغيرها من التنسيقات البديلة. للمساعدة اتصل بالرقم 866-606-3700 (الهاتف النصي: 711)، من الاثنين إلى الجمعة، من الساعة 8 صباحًا إلى الساعة 5 مساءً.

Русский (Russian): Meridian предлагает бесплатную языковую помощь, вспомогательные средства и услуги, материалы с более крупным шрифтом, устный перевод и другие альтернативные форматы. Чтобы получить помощь, звоните по номеру 866-606-3700 (TTY: 711) с понедельника по пятницу, с 8:00 до 17:00.

ગુજરાતી (Gujarati): Meridian કોઈ ખર્ચ વિના ભાષાકીય સહાય, સહાયક સહાય અને સેવાઓ, મોટી ફોન્ટ સામગ્રી, મૌખિક અનુવાદ અને અન્ય વૈકલ્પિક ફોર્મેટ ઓફર કરે છે. સહાયતા માટે 866-606-3700 (TTY: 711) પર, સોમવાર થી શુક્રવાર, સવારે 8 થી સાંજે 5 વાગ્યા સુધી કૉલ કરો.

اُردُو (Urdu): Meridian بغیر کسی لاگت والی لسانی مدد، معاون امداد اور خدمات، بڑے فونٹ والے مواد، زبانی ترجمہ، اور دیگر متبادل فارمیٹس کی پیشکش کرتا ہے۔ مدد کے لیے کال کریں 866-606-3700 (TTY: 711)، پیر تا جمعہ، 8 بجے صبح تا 5 بجے شام۔

Tiếng Việt (Vietnamese): Meridian cung cấp hỗ trợ ngôn ngữ, các dịch vụ và hỗ trợ phù hợp, tài liệu khổ chữ lớn, thông dịch, và các định dạng thay thế khác miễn phí. Để yêu cầu trợ giúp xin gọi 866-606-3700 (TTY: 711), thứ Hai đến thứ Sáu, 8 giờ sáng đến 5 giờ chiều.

Italiano (Italian): Meridian fornisce, senza costi aggiuntivi, assistenza linguistica, servizi e supporti ausiliari, materiali a caratteri ingranditi, traduzione orale e altri formati alternativi. Per assistenza, è possibile contattare 866-606-3700 (TTY: 711), dal lunedì al venerdì, dalle 8:00 alle 17:00.

हिंदी (Hindi): Meridian निःशुल्क भाषाई सहायता, सहायक साधन और सेवाएं, बड़े फ़ॉन्ट वाली सामग्री, मौखिक अनुवाद और अन्य वैकल्पिक प्रारूप प्रदान करता है। सहायता के लिए 866-606-3700 (TTY: 711) पर, सोमवार से शुक्रवार, सुबह 8 बजे से शाम 5 बजे तक, कॉल करें।

Français (French): Meridian offre une assistance linguistique, des aides et services auxiliaires, des documents en plus gros caractères, une traduction orale et d'autres formats alternatifs gratuits. Pour obtenir de l'aide, appelez le 866-606-3700 (ATS : 711), du lundi au vendredi, de 8 h à 17 h.

Ελληνικά (Greek): Η Meridian παρέχει δωρεάν γλωσσική υποστήριξη, συνοδευτικά βοηθήματα και υπηρεσίες, υλικά με μεγαλύτερη γραμματοσειρά, προφορική μετάφραση και άλλες εναλλακτικές μορφές. Για βοήθεια, καλέστε στο 866-606-3700 (TTY: 711), Δευτέρα έως και Παρασκευή, 8 π.μ. έως 5 μ.μ.

Deutsch (German): Meridian bietet kostenlose Sprachassistenz, Hilfsmittel und Dienste, Material mit großer Schrift, mündliche Übersetzungen und andere alternative Formate. Für Unterstützung rufen Sie 866-606-3700 an (TTY: 711), Montag bis Freitag von 8 bis 17 Uhr.

INTENTIONALLY LEFT BLANK

Table of Contents

Primary Care Provider.....13
Federally Qualified Health Centers (FQHC)/Rural Health Centers (RHC).....241
Specialist.....259
Clinic.....695
Hospital.....823
Urgent Care.....831
Skilled Nursing Facility.....833
Behavioral Health.....849
Ancillary.....931
Dental.....1061
Vision.....1067
Pharmacy Information.....1095
Retail and Chain Pharmacies.....1097
Mail Order Pharmacies.....1119
Home Infusion Pharmacies.....1121
Long-Term Care Pharmacies.....1123
INDEX.....1125

Accessibility Information

Below is the information used in the provider directory to indicate accessibility at an office or building site. This information is not a promise that every provider will always have the access that you may need. If you have a disability, you should call the provider's office to discuss about your access needs.

Accessibility Requirements

All Criteria Met: If the provider meets all (49) Critical Elements (CE) for disability access in four (4) main areas: Parking, Exterior Building, Interior Building, and Programmatic Access.

Some Criteria Met: If the provider does not meet one or more CEs.

No Criteria Met: If the provider reports having no disability access for all CEs.

Details Pending: if no data supports any of the four main areas.

Indicator	Definition	Criteria
P	Parking	Parking spaces and van-accessible space(s) are accessible. Curbs to on-site parking, public transportation, and the sidewalk at the site entrance have curb ramps.
EB	Exterior Building	There is an accessible ramp to the building. Curb ramps and other ramps to the building are wide enough for a wheelchair or scooter. There are handrails on both sides of the ramp. Doors are wide enough for wheelchairs or scooters to enter, and the doors have easily opened handles.
IB	Interior Building	Doors are wide enough for a wheelchair or scooter and have handles that are easily opened. There are interior ramps that have handrails. If an elevator is present, it must be free for public use. The elevator has easy-to-hear sounds and Braille buttons within reach. The elevator is large enough for a wheelchair/scooter to turn around. The restroom is accessible, has doors wide enough for a wheelchair or scooter, and is easy to open. Offices have accessible equipment and clear space where the equipment is for side transfers by wheelchair or scooter users. Lift equipment exists when needed. If the office has a chair lift, it can be used without help.
PA	Programmatic Access	Programmatic access includes but is not limited to accessible communication and materials in other formats given promptly. The staff helps with follow-up visit planning and additional disability-related support (people with disabilities who cannot wait in the waiting room are seen promptly).
~	Rx	This pharmacy can provide an extended day supply
+	New patients	The physician is currently accepting new patients
#	Existing only	The physician is currently accepting existing patients only
*	No patients	The physician is not currently accepting patients
	Bus route	The provider indicated this location is on a bus route

Meridian Medicaid Plan cannot guarantee the accuracy of provider self-reported disability access information as the health plan has not verified it through an in-person Accessibility Site Review (ASR). Members are encouraged to contact the provider in advance to ask about disability access and to contact the health plan immediately if the self-reported information is inaccurate.

IL

Boone

Belvidere

Family Medicine

Gorham, Stephanie A, MD+
Gender: Female
1700 Henry Luckow Ln
Belvidere, IL 61008
Phone:(779) 696-8650
NPI:1023239258
Cultural Training Completed: Yes
Hours: [Mon, Tue, Wed, Thu, Fri, Sat] 08:00 AM - 05:00 PM
Other Language(s):English
Certification(s):Board Certified
Accessibility: Some Criteria Met (I P, I EB, I IB, I PA)

Haller-Wade, Tina M, DO+
Gender: Female
1320 East Ave
Belvidere, IL 61008
Phone:(779) 696-3000
NPI:1235175498
Cultural Training Completed: No
Hours: [Mon, Tue, Wed, Thu, Fri] 08:00 AM - 05:00 PM
Certification(s):Board Certified
Accessibility: Details Pending (P P, P EB, P IB, P PA)

Kellenberger, Neal L, MD+
Gender: Male
1700 Henry Luckow Ln

IL

Boone

Family Medicine

Kellenberger, Neal L, MD+
Belvidere, IL 61008
Phone:(779) 696-8650
NPI:1427210319
Cultural Training Completed: Yes
Hours: [Mon, Tue, Wed, Thu, Fri, Sat] 08:00 AM - 05:00 PM
Other Language(s):English
Certification(s):Board Certified
Accessibility: Some Criteria Met (I P, I EB, I IB, I PA)

Khan, Mirza Ali Uddin, DO+
Gender: Male
1954 Gateway Center Dr
Belvidere, IL 61008
Phone:(815) 544-7400
NPI:1538697248
Cultural Training Completed: Yes
Hours: [Mon, Tue, Wed, Thu, Fri] 08:00 AM - 05:00 PM
Other Language(s):Urdu
Accessibility: Some Criteria Met (I P, I EB, I IB, I PA)

Khan, Mohammed Mudasser, MD+
Gender: Male
1954 Gateway Center Dr
Belvidere, IL 61008
Phone:(815) 544-7400

IL

Boone

Family Medicine

Khan, Mohammed Mudasser, MD+
NPI:1679703797
Cultural Training Completed: No
Hours: [Mon, Tue, Wed, Thu, Fri] 08:00 AM - 05:00 PM
Other Language(s):English
Certification(s):Board Certified
Accessibility: Some Criteria Met (I P, I EB, I IB, I PA)

Kisseih, Artis Christin, MD+
Gender: Female
1700 Henry Luckow Ln
Belvidere, IL 61008
Phone:(779) 696-8650
NPI:1659908879
Cultural Training Completed: No
Hours: [Mon, Tue, Wed, Thu, Fri, Sat] 08:00 AM - 05:00 PM
Certification(s):Board Certified
Accessibility: Some Criteria Met (I P, I EB, I IB, I PA)

Lopez, Cassandra M, MD+
Gender: Female
1700 Henry Luckow Ln
Belvidere, IL 61008
Phone:(779) 696-8650
NPI:1619125317
Cultural Training Completed: Yes

IL

Boone

Family Medicine

Lopez, Cassandra M, MD+
Hours: [Mon, Tue, Wed, Thu, Fri, Sat] 08:00 AM - 05:00 PM
Other Language(s):English
Certification(s):Board Certified
Accessibility: Some Criteria Met (I P, I EB, I IB, I PA)

Lucietto-Sieradzki, Therese M, MD+
Gender: Female
205 Cadillac Ct
Ste 7
Belvidere, IL 61008
Phone:(815) 544-0087
NPI:1699708636
Cultural Training Completed: Yes
Hours: [Mon, Tue, Wed, Thu, Fri] 08:00 AM - 05:00 PM
Other Language(s):Spanish,English
Certification(s):Board Certified
Accessibility: Details Pending (P P, P EB, P IB, P PA)

Navarro-Vega, Karla M, PA+
Gender: Female
1050 Logan Ave
Belvidere, IL 61008
Phone:(815) 490-1600
NPI:1649890625

IL

Boone

Family Medicine

Navarro-Vega, Karla M, PA+
Cultural Training Completed: Yes
Hours: [Mon, Tue, Wed, Thu, Fri] 08:00 AM - 05:00 PM
Other Language(s):Spanish
Accessibility: Some Criteria Met (P, EB, IB, PA)

Simmons, Mary D, MD+
Gender: Female
1700 Henry Luckow Ln
Belvidere, IL 61008
Phone:(779) 696-8650
NPI:1457373946
Cultural Training Completed: Yes
Hours: [Mon, Tue, Wed, Thu, Fri] 08:00 AM - 05:00 PM
Other Language(s):English
Certification(s):Board Certified
Accessibility: Details Pending (P, EB, IB, PA)

Stiles, Bruce L, MD+
Gender: Male
1700 Henry Luckow Ln
Belvidere, IL 61008
Phone:(779) 696-8650
NPI:1780612465
Cultural Training Completed: Yes

IL

Boone

Family Medicine

Stiles, Bruce L, MD+
Hours: [Mon, Tue, Wed, Thu, Fri, Sat] 08:00 AM - 05:00 PM
Other Language(s):English
Certification(s):Board Certified
Accessibility: Some Criteria Met (P, EB, IB, PA)

Federally Qualified Health Center (FQHC)

Crusader Clinic Belvidere.
1050 Logan Ave
Belvidere, IL 61008
Phone:(815) 490-1600
NPI:1902972557
Website: https://www.crusaderhealth.org
Cultural Training Completed: Yes
Hours: [Mon, Tue, Wed, Thu, Fri] 08:00 AM - 05:00 PM
Other Language(s):English
Accessibility: Some Criteria Met (P, EB, IB, PA)

Crusader Clinic Belvidere.
1050 Logan Ave
Belvidere, IL 61008
Phone:(815) 490-1600
NPI:1780852244
Website: http://www.crusaderhealth.org

IL

Boone

Federally Qualified Health Center (FQHC)

Crusader Clinic Belvidere.
Cultural Training Completed: Yes
Hours: [Mon, Tue, Wed, Thu, Fri] 08:00 AM - 05:00 PM
Accessibility: Some Criteria Met (P, EB, IB, PA)

Crusader Clinic Belvidere..
1050 Logan Ave
Belvidere, IL 61008
Phone:(815) 490-1600
NPI:1508306861
Website: https://www.crusaderhealth.org
Cultural Training Completed: Yes
Hours: [Mon, Tue, Wed, Thu, Fri] 08:00 AM - 05:00 PM
Other Language(s):American Sign Language,Arabic,English,French,Hindi,Russian, Spanish
Accessibility: Some Criteria Met (P, EB, IB, PA)

Internal Medicine (General Medical Care)

Iyengar, Shobha S, MD+
Gender: Female
2186 N State St
Unit 1

IL

Boone

Internal Medicine (General Medical Care)

Iyengar, Shobha S, MD+
Belvidere, IL 61008
Phone:(815) 547-5007
NPI:1891724241
Cultural Training Completed: Yes
Hours: [Mon, Tue, Wed, Thu, Fri] 08:00 AM - 05:00 PM
Other Language(s):Hindi,Kannada,Tamil,English
Certification(s):Board Certified
Accessibility: Some Criteria Met (P, EB, IB, PA)

Iyengar, Shobha S, MD+
Gender: Female
2186 N State St
Unit A1
Belvidere, IL 61008
Phone:(815) 547-5007
NPI:1891724241
Cultural Training Completed: Yes
Hours: [Mon, Tue, Wed, Thu, Fri] 08:00 AM - 05:00 PM
Other Language(s):Hindi,Kannada,Tamil,English
Certification(s):Board Certified
Accessibility: Details Pending (P, EB, IB, PA)

IL

Boone

Nurse Practitioner

Alcock, Cassandra Vlk, MD+
Gender: Female
1700 Henry Luckow Ln
Belvidere, IL 61008
Phone:(779) 696-8650
NPI:1073021762
Cultural Training Completed: Yes
Hours: [Mon, Tue, Wed, Thu, Fri, Sat] 08:00 AM - 05:00 PM
Other Language(s):English
Accessibility: Some Criteria Met (P, EB, IB, PA)

Conforti, Julie Ann, MSN+
Gender: Female
1424 N State St
Belvidere, IL 61008
Phone:(815) 871-6037
NPI:1538625983
Cultural Training Completed: No
Hours: [Mon, Tue, Wed, Thu, Fri] 08:00 AM - 05:00 PM
Accessibility: Details Pending (P, EB, IB, PA)

Dolak, Christopher, NP+
Gender: Male
1424 N State St
Belvidere, IL 61008
Phone:(815) 871-6037
NPI:1073323200
Cultural Training Completed: No

IL

Boone

Nurse Practitioner

Dolak, Christopher, NP+
Hours: [Mon, Tue, Wed, Thu, Fri] 08:00 AM - 05:00 PM
Certification(s):Board Certified
Accessibility: Details Pending (P, EB, IB, PA)

Garcia, Pamela Jeanne, APRN+
Gender: Female
1954 Gateway Center Dr
Belvidere, IL 61008
Phone:(815) 544-7400
NPI:1477070456
Cultural Training Completed: No
Hours: [Mon, Tue, Wed, Thu, Fri] 08:00 AM - 05:00 PM
Certification(s):Board Certified
Accessibility: Some Criteria Met (P, EB, IB, PA)

Nurse Practitioner: Adult Health

Dolak, Christopher, NP+
Gender: Male
1424 N State St
Belvidere, IL 61008
Phone:(815) 871-6037
NPI:1073323200
Cultural Training Completed: No

IL

Boone

Nurse Practitioner: Adult Health

Dolak, Christopher, NP+
Hours: [Mon, Tue, Wed, Thu, Fri] 08:00 AM - 05:00 PM
Accessibility: Details Pending (P, EB, IB, PA)

Nurse Practitioner: Family

Alcock, Cassandra Vlk, MD+
Gender: Female
1700 Henry Luckow Ln
Belvidere, IL 61008
Phone:(779) 696-8650
NPI:1073021762
Cultural Training Completed: Yes
Hours: [Mon, Tue, Wed, Thu, Fri, Sat] 08:00 AM - 05:00 PM
Other Language(s):English
Certification(s):Board Certified
Accessibility: Some Criteria Met (P, EB, IB, PA)

Castellanos, Amanda Emily, APRN+
Gender: Female
1700 Henry Luckow Ln
Belvidere, IL 61008
Phone:(779) 696-8650
NPI:1841083342
Cultural Training Completed: No

IL

Boone

Nurse Practitioner: Family

Castellanos, Amanda Emily, APRN+
Hours: [Mon, Tue, Wed, Thu, Fri, Sat] 08:00 AM - 05:00 PM
Accessibility: Some Criteria Met (P, EB, IB, PA)

Catotal, Ferdinand, NP+
Gender: Male
1004 Logan Ave
Belvidere, IL 61008
Phone:(815) 482-6365
NPI:1538681572
Cultural Training Completed: No
Hours: [Mon, Tue, Wed, Thu, Fri] 09:30 AM - 04:30 PM
Other Language(s):Filipino
Accessibility: Some Criteria Met (P, EB, IB, PA)

Conforti, Julie Ann, MSN+
Gender: Female
1424 N State St
Belvidere, IL 61008
Phone:(815) 871-6037
NPI:1538625983
Cultural Training Completed: No
Hours: [Mon, Tue, Wed, Thu, Fri] 08:00 AM - 05:00 PM
Accessibility: Details Pending (P, EB, IB, PA)

IL

Boone

Nurse Practitioner: Family

Cunningham, Anne T, FNP+
Gender: Female
1700 Henry Luckow Ln
Belvidere, IL 61008
Phone:(779) 696-8650
NPI:1184151177
Cultural Training Completed: Yes
Hours: [Mon, Tue, Wed, Thu, Fri, Sat] 08:00 AM - 05:00 PM
Other Language(s):English
Certification(s):Board Certified
Accessibility: Some Criteria Met (I P, I EB, I IB, I PA)

Gray, Elizabeth M, APRN+
Gender: Female
1700 Henry Luckow Ln
Belvidere, IL 61008
Phone:(779) 696-8650
NPI:1922882562
Cultural Training Completed: No
Hours: [Mon, Tue, Wed, Thu, Fri, Sat] 08:00 AM - 05:00 PM
Accessibility: Some Criteria Met (I P, I EB, I IB, I PA)

Jones, Amanda L, APRN+
Gender: Female
1700 Henry Luckow Ln
Belvidere, IL 61008
Phone:(779) 696-8650

IL

Boone

Nurse Practitioner: Family

Jones, Amanda L, APRN+
NPI:1184079451
Cultural Training Completed: Yes
Hours: [Mon, Tue, Wed, Thu, Fri, Sat] 08:00 AM - 05:00 PM
Other Language(s):English
Accessibility: Some Criteria Met (I P, I EB, I IB, I PA)

Letsinger, Christiaan, APRN+
Gender: Male
1700 Henry Luckow Ln
Belvidere, IL 61008
Phone:(779) 696-8650
NPI:1407657026
Cultural Training Completed: No
Hours: [Mon, Tue, Wed, Thu, Fri] 08:00 AM - 05:00 PM
Accessibility: Details Pending (P P, P EB, P IB, P PA)

Loring, Lisa Marie, FNP+
Gender: Female
1424 N State St
Belvidere, IL 61008
Phone:(815) 871-6037
NPI:1639685134
Cultural Training Completed: No
Hours: [Mon, Tue, Wed, Thu, Fri] 08:00 AM - 05:00 PM

IL

Boone

Nurse Practitioner: Family

Loring, Lisa Marie, FNP+
Accessibility: Details Pending (P P, P EB, P IB, P PA)

Massimb, Kyla Lee, NP+
Gender: Female
1004 Logan Ave
Belvidere, IL 61008
Phone:(847) 482-6365
NPI:1548013360
Cultural Training Completed: No
Hours: [Mon, Tue, Wed, Thu, Fri] 08:00 AM - 05:00 PM
Accessibility: Details Pending (P P, P EB, P IB, P PA)

McKenzie, Ericka A, NP+
Gender: Female
1700 Henry Luckow Ln
Belvidere, IL 61008
Phone:(779) 696-8650
NPI:1134818149
Cultural Training Completed: No
Hours: [Mon, Tue, Wed, Thu, Fri, Sat] 08:00 AM - 05:00 PM
Accessibility: Some Criteria Met (I P, I EB, I IB, I PA)

Solis, Eileen A, APRN
Gender: Female
1004 Logan Ave
Belvidere, IL 61008
Phone:(847) 482-6365

IL

Boone

Nurse Practitioner: Family

Solis, Eileen A, APRN
NPI:1699277038
Cultural Training Completed: No
Hours: [Mon, Tue, Wed, Thu, Fri] 08:00 AM - 05:00 PM
Other Language(s):Spanish,American Sign Language
Accessibility: Details Pending (P P, P EB, P IB, P PA)

Physician Assistant

Hartzell, Melissa Shea, PAC+
Gender: Female
1050 Logan Ave
Belvidere, IL 61008
Phone:(815) 490-1600
NPI:1871876508
Cultural Training Completed: Yes
Hours: [Mon, Tue, Wed, Thu, Fri] 08:00 AM - 05:00 PM
Other Language(s):English
Certification(s):Board Certified
Accessibility: Some Criteria Met (I P, I EB, I IB, I PA)

Jebb, Kelsey Michelle, PA+
Gender: Female
1050 Logan Ave
Belvidere, IL 61008
Phone:(815) 490-1600
NPI:1447729413

IL

Boone

Physician Assistant

Jebb, Kelsey Michelle, PA+
Cultural Training Completed: Yes
Hours: [Mon, Tue, Wed, Thu, Fri] 08:00 AM - 05:00 PM
Other Language(s):English
Accessibility: Some Criteria Met (P, EB, IB, PA)

Navarro-Vega, Karla M, PA+
Gender: Female
1050 Logan Ave
Belvidere, IL 61008
Phone:(815) 490-1600
NPI:1649890625
Cultural Training Completed: Yes
Hours: [Mon, Tue, Wed, Thu, Fri] 08:00 AM - 05:00 PM
Other Language(s):Spanish
Accessibility: Some Criteria Met (P, EB, IB, PA)

Slavicek, Laura Corinne, PA+
Gender: Female
1050 Logan Ave
Belvidere, IL 61008
Phone:(815) 490-1600
NPI:1346678539
Cultural Training Completed: Yes
Hours: [Mon, Tue, Wed, Thu, Fri] 08:00 AM - 05:00 PM

IL

Boone

Physician Assistant

Slavicek, Laura Corinne, PA+
Other Language(s):English
Certification(s):Board Certified
Accessibility: Some Criteria Met (P, EB, IB, PA)

Poplar Grove

Family Medicine

Ahmad, Faheem, MD+
Gender: Male
13539 Il Route 76
Poplar Grove, IL 61065
Phone:(800) 421-5700
NPI:1225665607
Cultural Training Completed: No
Hours: [Mon, Tue, Wed, Thu, Fri] 08:00 AM - 05:00 PM
Certification(s):Board Certified
Accessibility: Some Criteria Met (P, EB, IB, PA)

Physician Assistant

Bohlin, Luke, PA-C+
Gender: Male
13539 Il Route 76
Poplar Grove, IL 61065
Phone:(815) 765-0147
NPI:1588456818
Cultural Training Completed: No
Hours: [Mon, Tue, Wed, Thu, Fri] 08:00 AM - 05:00 PM

IL

Boone

Physician Assistant

Bohlin, Luke, PA-C+
Accessibility: Some Criteria Met (P, EB, IB, PA)

Bureau

Princeton

Family Medicine

Blanford, Christopher T, MD+
Gender: Male
535 Park Ave E
Princeton, IL 61356
Phone:(815) 875-4531
NPI:1306286950
Website: http://www.osfhealthcare.org
Cultural Training Completed: Yes
Hours: [Mon, Tue, Wed, Thu, Fri] 07:00 AM - 05:30 PM
Other Language(s):Hindi,Telugu
Certification(s):Board Certified
Accessibility: Some Criteria Met (P, EB, IB, PA)

Pampe, Aimee Rachel, DO#
Gender: Female
530 Park Ave E
Ste 303B
Princeton, IL 61356
Phone:(815) 876-3350
NPI:1841921814
Cultural Training Completed: No

IL

Bureau

Family Medicine

Pampe, Aimee Rachel, DO#
Hours: [Mon, Tue, Wed, Thu, Fri] 08:00 AM - 05:00 PM
Accessibility: Some Criteria Met (P, EB, IB, PA)

Rose, Robin L., APRN+
Gender: Female
535 Park Ave E
Princeton, IL 61356
Phone:(815) 875-4531
NPI:1740903012
Cultural Training Completed: Yes
Hours: [Mon, Tue, Wed, Thu, Fri] 07:00 AM - 05:30 PM
Accessibility: Some Criteria Met (P, EB, IB, PA)

Shepherd, Benjamin I, MD+
Gender: Male
1916 N Main St
Ste 3
Princeton, IL 61356
Phone:(815) 872-2943
NPI:1720297591
Cultural Training Completed: Yes
Hours: [Mon, Tue, Wed, Thu, Fri] 08:00 AM - 05:00 PM
Other Language(s):Spanish
Certification(s):Board Certified

IL

Bureau

Family Medicine

Shepherd, Benjamin I, MD+
Accessibility: Details Pending (P, P EB, P IB, P PA)

Swink, Travis W, DO#
Gender: Male
530 Park Ave E
Princeton, IL 61356
Phone:(815) 876-3350
NPI:1619060977
Cultural Training Completed: No
Hours: [Mon, Tue, Wed, Thu, Fri] 08:00 AM - 05:00 PM
Other Language(s):English
Certification(s):Board Certified
Accessibility: Some Criteria Met (I P, I EB, I IB, I PA)

Vladika, Abby Ruth, APRN+
Gender: Female
535 Park Ave E
Princeton, IL 61356
Phone:(815) 875-4531
NPI:1184194813
Cultural Training Completed: Yes
Hours: [Mon, Tue, Wed, Thu, Fri] 07:00 AM - 05:30 PM
Other Language(s):Arabic,English,Spanish
Accessibility: Some Criteria Met (I P, I EB, I IB, I PA)

IL

Bureau

Internal Medicine (General Medical Care)

Pamnani, Shitaldas J, MD+
Gender: Male
535 Park Ave E
Princeton, IL 61356
Phone:(815) 875-4531
NPI:1750739900
Cultural Training Completed: Yes
Hours: [Mon, Tue, Wed, Thu, Fri] 07:00 AM - 05:30 PM
Other Language(s):Arabic,English,Hindi,Spanish,Telugu
Certification(s):Board Certified
Accessibility: Some Criteria Met (I P, I EB, I IB, I PA)

Patel, Ketan R, MD+
Gender: Male
535 Park Ave E
Princeton, IL 61356
Phone:(815) 875-4531
NPI:1114910528
Cultural Training Completed: Yes
Hours: [Mon, Tue, Wed, Thu, Fri] 07:00 AM - 05:30 PM
After Hours Phone Number:(815) 875-4531
Other Language(s):Gujarati
Certification(s):Board Certified

IL

Bureau

Internal Medicine (General Medical Care)

Patel, Ketan R, MD+
Accessibility: Some Criteria Met (I P, I EB, I IB, I PA)

Multi-Specialty Group

Carle Health Princeton
530 PARK AVE E
STE 409
Princeton, IL 61356
Phone:(309) 672-4670
NPI:1184670663
Website: http://www.unitypoint.org
Cultural Training Completed: No
Hours: [Mon, Tue, Wed, Thu, Fri] 08:00 AM - 05:00 PM
Accessibility: Details Pending (P P, P EB, P IB, P PA)

Illinois Urologic Health Surgeons
530 Park Ave E
Ste 201
Princeton, IL 61356
Phone:(815) 872-1869
NPI:1316904964
Website: https://www.ilurologicsurgeons.com/
Cultural Training Completed: No
Hours: [Mon, Tue, Wed, Thu, Fri] 08:00 AM - 05:00 PM
Accessibility: Some Criteria Met (I P, I EB, I IB, I PA)

IL

Bureau

Multi-Specialty Group

RenalCare Associates, SC
530 Park Ave E
Ste 403
Princeton, IL 61356
Phone:(309) 676-8123
NPI:1649300377
Website: http://www.illinoiskidney.com
Cultural Training Completed: No
Hours: [Mon, Tue, Wed, Thu, Fri] 08:00 AM - 05:00 PM
Accessibility: Some Criteria Met (I P, I EB, I IB, I PA)

UnityPoint Health Cardiovascular Services-Princeton
530 Park Ave E
Princeton, IL 61356
Phone:(309) 672-4670
NPI:1184670663
Website: http://www.unitypoint.org
Cultural Training Completed: No
Hours: [Mon, Tue, Wed, Thu, Fri] 08:00 AM - 05:00 PM
Accessibility: Details Pending (P P, P EB, P IB, P PA)

Nurse Practitioner

Comerford, Jennifer Marie, APRN+
Gender: Female
535 Park Ave E

IL

Bureau

Nurse Practitioner

Comerford, Jennifer Marie, APRN+
Princeton, IL 61356
Phone:(815) 875-4531
NPI:1346905197
Cultural Training Completed: No
Hours: [Mon, Tue, Wed, Thu, Fri] 07:00 AM - 05:30 PM
Accessibility: Some Criteria Met (P, EB, IB, PA)

Rose, Robin L., APRN+
Gender: Female
535 Park Ave E
Princeton, IL 61356
Phone:(815) 875-4531
NPI:1740903012
Cultural Training Completed: Yes
Hours: [Mon, Tue, Wed, Thu, Fri] 07:00 AM - 05:30 PM
Accessibility: Some Criteria Met (P, EB, IB, PA)

Smith, Amy Lynn, NP+
Gender: Female
535 Park Ave E
Princeton, IL 61356
Phone:(815) 875-4531
NPI:1619435252
Cultural Training Completed: No
Hours: [Mon, Tue, Wed, Thu, Fri] 07:00 AM - 05:30 PM

IL

Bureau

Nurse Practitioner

Smith, Amy Lynn, NP+
Accessibility: Some Criteria Met (P, EB, IB, PA)

Nurse Practitioner: Family

Freeman, Anna M, APRN+
Gender: Female
535 Park Ave E
Princeton, IL 61356
Phone:(815) 875-4531
NPI:1447437702
Cultural Training Completed: Yes
Hours: [Mon, Tue, Wed, Thu, Fri] 07:00 AM - 05:30 PM
Other Language(s):Arabic,English,Spanish
Certification(s):Board Certified
Accessibility: Some Criteria Met (P, EB, IB, PA)

Gustafson, Rachel B, APN+
Gender: Female
535 Park Ave E
Princeton, IL 61356
Phone:(815) 875-4531
NPI:1275099160
Cultural Training Completed: No
Hours: [Mon, Tue, Wed, Thu, Fri] 07:00 AM - 05:30 PM
After Hours Phone Number:(815) 875-4531

IL

Bureau

Nurse Practitioner: Family

Gustafson, Rachel B, APN+
Certification(s):Board Certified
Accessibility: Some Criteria Met (P, EB, IB, PA)

Kelly, Tracie R, APRN+
Gender: Female
535 Park Ave E
Princeton, IL 61356
Phone:(815) 875-4531
NPI:1578197513
Cultural Training Completed: Yes
Hours: [Mon, Tue, Wed, Thu, Fri] 07:00 AM - 05:30 PM
Certification(s):Board Certified
Accessibility: Some Criteria Met (P, EB, IB, PA)

Longeville, Angela M., APRN+
Gender: Female
535 Park Ave E
Princeton, IL 61356
Phone:(815) 875-4531
NPI:1548735988
Cultural Training Completed: Yes
Hours: [Mon, Tue, Wed, Thu, Fri] 07:00 AM - 05:30 PM
After Hours Phone Number:(815) 875-4531
Certification(s):Board Certified

IL

Bureau

Nurse Practitioner: Family

Longeville, Angela M., APRN+
Accessibility: Some Criteria Met (P, EB, IB, PA)

Perino, Catherine M, NP+
Gender: Female
535 Park Ave E
Princeton, IL 61356
Phone:(815) 875-4531
NPI:1023826161
Cultural Training Completed: No
Hours: [Mon, Tue, Wed, Thu, Fri] 07:00 AM - 05:30 PM
Accessibility: Some Criteria Met (P, EB, IB, PA)

Spangler, Veronica, APRN+
Gender: Female
535 Park Ave E
Princeton, IL 61356
Phone:(815) 875-4531
NPI:1609481175
Cultural Training Completed: No
Hours: [Mon, Tue, Wed, Thu, Fri] 07:00 AM - 05:30 PM
Other Language(s):Spanish
Certification(s):Board Certified
Accessibility: Some Criteria Met (P, EB, IB, PA)

IL

Bureau

Nurse Practitioner: Family

Torres, Jessica, APRN+
Gender: Female
535 Park Ave E
Princeton, IL 61356
Phone:(815) 875-4531
NPI:1033997580
Cultural Training Completed: No
Hours: [Mon, Tue, Wed, Thu, Fri] 07:00 AM - 05:30 PM
Other Language(s):Spanish
Accessibility: Some Criteria Met (P, EB, IB, PA)

Physician Assistant

Dunlap-Workman, Tamara L, PAC+
Gender: Female
535 Park Ave E
Princeton, IL 61356
Phone:(815) 875-4531
NPI:1396811907
Cultural Training Completed: No
Hours: [Mon, Tue, Wed, Thu, Fri] 07:00 AM - 05:30 PM
Certification(s):Board Certified
Accessibility: Some Criteria Met (P, EB, IB, PA)

Gale, Carolyn Jean, PAC+
Gender: Female
530 Park Ave E
Ste 303B

IL

Bureau

Physician Assistant

Gale, Carolyn Jean, PAC+
Princeton, IL 61356
Phone:(815) 876-3350
NPI:1467640292
Cultural Training Completed: Yes
Hours: [Mon, Tue, Wed, Thu, Fri] 08:00 AM - 05:00 PM
Other Language(s):English,Arabic,Spanish
Certification(s):Board Certified
Accessibility: Some Criteria Met (P, EB, IB, PA)

Gale, Carolyn Jean, PAC+
Gender: Female
530 Park Ave E
Princeton, IL 61356
Phone:(815) 876-3350
NPI:1467640292
Cultural Training Completed: Yes
Hours: [Mon, Tue, Wed, Thu, Fri] 08:00 AM - 05:00 PM
Other Language(s):English,Arabic,Spanish
Certification(s):Board Certified
Accessibility: Some Criteria Met (P, EB, IB, PA)

Knoblauch, Korte B, PA-C+
Gender: Male

IL

Bureau

Physician Assistant

Knoblauch, Korte B, PA-C+
535 Park Ave E
Princeton, IL 61356
Phone:(815) 875-4531
NPI:1598153512
Cultural Training Completed: No
Hours: [Mon, Tue, Wed, Thu, Fri] 07:00 AM - 05:30 PM
Certification(s):Board Certified
Accessibility: Some Criteria Met (P, EB, IB, PA)

Rural Health Center (RHC)

OSF HealthCare - Community Health
535 Park Ave E
Princeton, IL 61356
Phone:(815) 875-4531
NPI:1427475177
Website: https://www.osfhealthcare.org
Cultural Training Completed: No
Hours: [Mon, Tue, Wed, Thu, Fri] 08:00 AM - 05:00 PM, Sat 08:00 AM - 04:00 PM
Other Language(s):Telugu,Hindi
Accessibility: Some Criteria Met (P, EB, IB, PA)

IL

Bureau

Rural Health Center (RHC)

OSF HealthCare - Community Health
535 Park Ave E
Princeton, IL 61356
Phone:(815) 875-4531
NPI:1417542804
Cultural Training Completed: No
Hours: [Mon, Tue, Wed, Thu, Fri] 07:00 AM - 05:30 PM
Accessibility: Some Criteria Met (P, EB, IB, PA)

OSF HealthCare - Prompt Care
2128 N Main St
Princeton, IL 61356
Phone:(815) 875-2273
NPI:1427475177
Website: https://www.osfhealthcare.org
Cultural Training Completed: No
Hours: [Mon, Tue, Wed, Thu, Fri] 08:00 AM - 05:00 PM, Sat 08:00 AM - 04:00 PM
Other Language(s):Arabic,English,Spanish
Accessibility: Some Criteria Met (P, EB, IB, PA)

OSF Healthcare - Medical Group - Princeton
530 Park Ave E
Princeton, IL 61356

IL

Bureau

Rural Health Center (RHC)

OSF Healthcare - Medical Group - Princeton
Phone:(815) 876-3350
NPI:1336997840
Cultural Training Completed: No
Hours: [Mon, Tue, Wed, Thu, Fri] 08:00 AM - 05:00 PM
Accessibility: Some Criteria Met (P, EB, IB, PA)

OSF Healthcare - Medical Group - Princeton
530 Park Ave E
Ste 303B
Princeton, IL 61356
Phone:(815) 876-3350
NPI:1336997840
Cultural Training Completed: No
Hours: [Mon, Tue, Wed, Thu, Fri] 08:00 AM - 05:00 PM
Accessibility: Some Criteria Met (P, EB, IB, PA)

OSF Saint Clare - Orthopedics
530 Park Ave E
Princeton, IL 61356
Phone:(815) 872-3034
NPI:1427475177
Website: https://www.osfhealthcare.org
Cultural Training Completed: No

IL

Bureau

Rural Health Center (RHC)

OSF Saint Clare - Orthopedics
Hours: [Mon, Tue, Wed, Thu, Fri] 08:00 AM - 05:00 PM
Other Language(s):English
Accessibility: Some Criteria Met (P, EB, IB, PA)

Osf Healthcare Prompt Care
2128 N Main St
Princeton, IL 61356
Phone:(815) 875-4531
NPI:1164015517
Cultural Training Completed: No
Hours: [Mon, Tue, Wed, Thu, Fri] 08:00 AM - 05:00 PM
Accessibility: Some Criteria Met (P, EB, IB, PA)

Sheffield

Family Medicine

Cernovich, Rick S, MD+
Gender: Male
240 N Mason St
Sheffield, IL 61361
Phone:(815) 454-2811
NPI:1508824723
Cultural Training Completed: Yes
Hours: [Mon, Tue, Wed, Thu, Fri] 08:00 AM - 05:00 PM

IL

Bureau

Family Medicine

Cernovich, Rick S, MD+
Certification(s):Board Certified
Accessibility: Some Criteria Met (P, EB, IB, PA)

Pratt, Timothy A, MD+
Gender: Male
240 N Mason St
Sheffield, IL 61361
Phone:(815) 454-2811
NPI:1073719357
Cultural Training Completed: Yes
Hours: [Mon, Tue, Wed, Thu, Fri] 08:00 AM - 05:00 PM
Other Language(s):English
Certification(s):Board Certified
Accessibility: Some Criteria Met (P, EB, IB, PA)

Nurse Practitioner

Fargher, Natalie J, APRN+
Gender: Female
240 N Mason St
Sheffield, IL 61361
Phone:(815) 454-2811
NPI:1114467636
Cultural Training Completed: No
Hours: [Mon, Tue, Wed, Thu, Fri] 08:00 AM - 05:00 PM
Other Language(s):English

IL

Bureau

Nurse Practitioner

Fargher, Natalie J, APRN+
Accessibility: Some Criteria Met (P, EB, IB, PA)

Nurse Practitioner: Family

Lebahn-Franks, Sydney Marie, ARNP+
Gender: Female
240 N Mason St
Sheffield, IL 61361
Phone:(815) 454-2811
NPI:1982492815
Cultural Training Completed: No
Hours: [Mon, Tue, Wed, Thu, Fri] 08:00 AM - 05:00 PM
Accessibility: Some Criteria Met (P, EB, IB, PA)

Peterson, Jordan L, APRN+
Gender: Female
240 N Mason St
Sheffield, IL 61361
Phone:(815) 454-2811
NPI:1518618123
Cultural Training Completed: No
Hours: [Mon, Tue, Wed, Thu, Fri] 08:00 AM - 05:00 PM
Accessibility: Some Criteria Met (P, EB, IB, PA)

IL

Bureau

Physician Assistant

Hannam, Megan M, PA-C+
Gender: Female
240 N Mason St
Sheffield, IL 61361
Phone:(815) 454-2811
NPI:1659922649
Cultural Training Completed: Yes
Hours: [Mon, Tue, Wed, Thu, Fri] 08:00 AM - 05:00 PM
Accessibility: Some Criteria Met (I P, I EB, I IB, I PA)

Rural Health Center (RHC)

OSF Healthcare - Medical Group - Sheffield
240 N Mason St
Sheffield, IL 61361
Phone:(815) 454-2811
NPI:1508343203
Website: https://www.osfhealthcare.org/
Cultural Training Completed: No
Hours: [Mon, Tue, Wed, Thu, Fri] 08:00 AM - 05:00 PM
Accessibility: Some Criteria Met (I P, I EB, I IB, I PA)

OSF Medical Group - Primary Care - Sheffield - Non Rural Health
240 N Mason St
Sheffield, IL 61361

IL

Bureau

Rural Health Center (RHC)

OSF Medical Group - Primary Care - Sheffield - Non Rural Health
Phone:(815) 454-2811
NPI:1427475177
Website: https://www.osfhealthcare.org
Cultural Training Completed: No
Hours: [Mon, Tue, Wed, Thu, Fri] 08:00 AM - 05:00 PM
Other Language(s):English
Accessibility: Some Criteria Met (I P, I EB, I IB, I PA)

OSF Medical Group - Sheffield
113 S Main St
Sheffield, IL 61361
Phone:(815) 454-2811
NPI:1427475177
Website: https://www.osfhealthcare.org
Cultural Training Completed: No
Hours: [Mon, Tue, Wed, Thu, Fri] 08:00 AM - 05:00 PM
Other Language(s):English
Accessibility: Details Pending (P P, P EB, P IB, P PA)

IL

Bureau

Rural Health Center (RHC)

OSF Medical Group Sheffield
113 S Main St
Sheffield, IL 61361
Phone:(815) 454-2811
NPI:1508343203
Website: https://www.osfhealthcare.org/
Cultural Training Completed: No
Hours: [Mon, Tue, Wed, Thu, Fri] 08:00 AM - 05:00 PM
Other Language(s):English
Accessibility: Details Pending (P P, P EB, P IB, P PA)

Spring Valley

Family Medicine

Khan, Fazal A, MD+
Gender: Male
415 E 2nd St
Spring Valley, IL 61362
Phone:(815) 221-1340
NPI:1669430567
Cultural Training Completed: Yes
Hours: [Mon, Tue, Wed, Thu, Fri] 08:00 AM - 05:00 PM
Other Language(s):English
Certification(s):Board Certified
Accessibility: Some Criteria Met (I P, I EB, I IB, I PA)

IL

Bureau

Family Medicine

Kress, Marisa, DO+
Gender: Female
415 E 2nd St
Spring Valley, IL 61362
Phone:(815) 221-1340
NPI:1770223240
Cultural Training Completed: No
Hours: [Mon, Tue, Wed, Thu, Fri] 08:00 AM - 05:00 PM
Accessibility: Some Criteria Met (I P, I EB, I IB, I PA)

Internal Medicine (General Medical Care)

Cote, Mario E, MD+
Gender: Male
1302 N Greenwood St
Spring Valley, IL 61362
Phone:(779) 323-8150
NPI:1376514273
Cultural Training Completed: Yes
Hours: [Mon, Tue, Wed, Thu, Fri] 08:00 AM - 05:00 PM
Other Language(s):Spanish
Certification(s):Board Certified
Accessibility: Details Pending (P P, P EB, P IB, P PA)

Lukancic, Louis R, MD+
Gender: Male
415 E 2nd St
Spring Valley, IL 61362
Phone:(815) 221-1340
NPI:1326153651

IL

Bureau

Internal Medicine (General Medical Care)

Lukancic, Louis R, MD+
Cultural Training Completed: No
Hours: [Mon, Tue, Wed, Thu, Fri] 08:00 AM - 05:00 PM
Other Language(s):English
Certification(s):Board Certified
Accessibility: Some Criteria Met (I P, I EB, I IB, I PA)

Morrow, Michael S, MD+
Gender: Male
415 E 2nd St
Spring Valley, IL 61362
Phone:(815) 221-1340
NPI:1013920420
Cultural Training Completed: No
Hours: [Mon, Tue, Wed, Thu, Fri] 08:00 AM - 05:00 PM
Other Language(s):English
Certification(s):Board Certified
Accessibility: Some Criteria Met (I P, I EB, I IB, I PA)

Morrow, Robert W, MD#
Gender: Male
415 E 2nd St
Spring Valley, IL 61362
Phone:(815) 221-1340
NPI:1295747137

IL

Bureau

Internal Medicine (General Medical Care)

Morrow, Robert W, MD#
Cultural Training Completed: No
Hours: [Mon, Tue, Wed, Thu, Fri] 08:00 AM - 05:00 PM
Other Language(s):English
Certification(s):Board Certified
Accessibility: Some Criteria Met (I P, I EB, I IB, I PA)

Tun, Thaw, MD+
Gender: Male
1302 N Greenwood St
Spring Valley, IL 61362
Phone:(815) 664-4308
NPI:1326142902
Cultural Training Completed: No
Hours: [Mon, Tue, Wed, Thu, Fri] 08:00 AM - 05:00 PM
Other Language(s):English
Certification(s):Board Certified
Accessibility: Details Pending (P P, P EB, P IB, P PA)

Nurse Practitioner: Family

Eggers, Karen L, APRN+
Gender: Female
415 E 2nd St
Spring Valley, IL 61362
Phone:(815) 221-1340

IL

Bureau

Nurse Practitioner: Family

Eggers, Karen L, APRN+
NPI:1073806048
Cultural Training Completed: No
Hours: [Mon, Tue, Wed, Thu, Fri] 08:00 AM - 05:00 PM
Certification(s):Board Certified
Accessibility: Some Criteria Met (I P, I EB, I IB, I PA)

Salazar, Cynthia, APRN+
Gender: Female
415 E 2nd St
Spring Valley, IL 61362
Phone:(815) 221-1340
NPI:1477010031
Cultural Training Completed: No
Hours: [Mon, Tue, Wed, Thu, Fri] 08:00 AM - 05:00 PM
Other Language(s):Spanish
Certification(s):Board Certified
Accessibility: Some Criteria Met (I P, I EB, I IB, I PA)

Vipond, Taylor A, APRN+
Gender: Female
415 E 2nd St
Spring Valley, IL 61362
Phone:(815) 221-1340
NPI:1528603057

IL

Bureau

Nurse Practitioner: Family

Vipond, Taylor A, APRN+
Cultural Training Completed: No
Hours: [Mon, Tue, Wed, Thu, Fri] 08:00 AM - 05:00 PM
Certification(s):Board Certified
Accessibility: Some Criteria Met (I P, I EB, I IB, I PA)

Pediatrics (Babies, Children)

Morrow, Robert W, MD#
Gender: Male
415 E 2nd St
Spring Valley, IL 61362
Phone:(815) 221-1340
NPI:1295747137
Cultural Training Completed: No
Hours: [Mon, Tue, Wed, Thu, Fri] 08:00 AM - 05:00 PM
Other Language(s):English
Certification(s):Board Certified
Accessibility: Some Criteria Met (I P, I EB, I IB, I PA)

Rural Health Center (RHC)

OSF Healthcare - Medical Group - Spring Valley
415 E 2nd St

IL

Bureau

Rural Health Center (RHC)

OSF Healthcare - Medical Group - Spring Valley
Spring Valley, IL 61362
Phone:(815) 221-1340
NPI:1750139267
Cultural Training Completed: No
Hours: [Mon, Tue, Wed, Thu, Fri] 08:00 AM - 05:00 PM
Accessibility: Some Criteria Met (P, EB, IB, PA)

Walnut

Nurse Practitioner

Armstrong, Melissa J, NP+
Gender: Female
131 Jackson St
Walnut, IL 61376
Phone:(815) 379-2161
NPI:1194150862
Cultural Training Completed: No
Hours: [Mon, Tue, Wed, Thu, Fri] 08:00 AM - 05:00 PM
Other Language(s):English
Accessibility: Details Pending (P, EB, IB, PA)

Rural Health Center (RHC)

OSF Medical Group - Primary Care - Walnut
101 N Main Street

IL

Bureau

Rural Health Center (RHC)

OSF Medical Group - Primary Care - Walnut
Walnut, IL 61376
Phone:(815) 379-2020
NPI:1164015517
Cultural Training Completed: No
Hours: [Mon, Tue, Wed, Thu, Fri] 08:00 AM - 05:00 PM
Accessibility: Details Pending (P, EB, IB, PA)

Carroll

Lanark

Family Medicine

Reese, David L, MD+
Gender: Male
602 W Olympic Dr
Lanark, IL 61046
Phone:(815) 493-2831
NPI:1255307468
Cultural Training Completed: No
Hours: [Mon, Tue, Wed, Thu, Fri] 08:00 AM - 05:00 PM
Accessibility: Some Criteria Met (P, EB, IB, PA)

Multi-Specialty Group

FHN Family HltCare Ctr
602 W Olympic Dr
Lanark, IL 61046
Phone:(815) 493-2831
NPI:1457337016

IL

Carroll

Multi-Specialty Group

FHN Family HltCare Ctr
Website: http://www.fhn.org
Cultural Training Completed: No
Hours: [Mon, Tue, Wed, Thu, Fri] 08:00 AM - 05:00 PM
Accessibility: Some Criteria Met (P, EB, IB, PA)

Milledgeville

Nurse Practitioner: Family

Stralow, Angela M, NP+
Gender: Female
601 E Old Mill St
Milledgeville, IL 61051
Phone:(815) 225-5040
NPI:1871011635
Cultural Training Completed: No
Hours: [Mon, Tue, Wed, Thu, Fri] 08:00 AM - 05:00 PM
Certification(s):Board Certified
Accessibility: Details Pending (P, EB, IB, PA)

Mount Carroll

Multi-Specialty Group

FHN Family Healthcare Center-Mt.Carroll
1120 Healthcare Dr
Mount Carroll, IL 61053

IL

Carroll

Multi-Specialty Group

FHN Family Healthcare Center-Mt.Carroll
Phone:(815) 244-4181
NPI:1457337016
Website: http://www.fhn.org
Cultural Training Completed: No
Hours: [Mon, Tue, Wed, Thu, Fri] 08:00 AM - 05:00 PM
Accessibility: Details Pending (P, EB, IB, PA)

Nurse Practitioner

Wardell, Julie, NP+
Gender: Female
106 E Market St
Mount Carroll, IL 61053
Phone:(815) 244-3678
NPI:1699207985
Cultural Training Completed: No
Hours: [Mon, Tue, Wed, Thu, Fri] 08:00 AM - 05:00 PM
Accessibility: Details Pending (P, EB, IB, PA)

Nurse Practitioner: Family

Wardell, Julie, NP+
Gender: Female
106 E Market St
Mount Carroll, IL 61053
Phone:(815) 244-3678
NPI:1699207985
Cultural Training Completed: No

IL

Carroll

Nurse Practitioner: Family

Wardell, Julie, NP+
Hours: [Mon, Tue, Wed, Thu, Fri] 08:00 AM - 05:00 PM
Accessibility: Details Pending (P, EB, IB, PA)

Savanna

Family Medicine

Woods, Daniel C, MD+
Gender: Male
2107 Chicago Ave
Savanna, IL 61074
Phone:(815) 273-3323
NPI:1942276159
Cultural Training Completed: No
Hours: [Mon, Tue, Wed, Thu, Fri] 08:00 AM - 05:00 PM
Accessibility: Some Criteria Met (P, EB, IB, PA)

Multi-Specialty Group

Fhn Fam Healthcare Ctr Savanna
2107 Chicago Ave
Savanna, IL 61074
Phone:(815) 273-3323
NPI:1457337016
Website: http://www.fhn.org
Cultural Training Completed: No
Hours: [Mon, Tue, Wed, Thu, Fri] 08:00 AM - 05:00 PM
Other Language(s):English

IL

Carroll

Multi-Specialty Group

Fhn Fam Healthcare Ctr Savanna
Accessibility: Some Criteria Met (P, EB, IB, PA)

Nurse Practitioner: Family

Koett, Ryann M, FNP-CS+
Gender: Female
2107 Chicago Ave
Savanna, IL 61074
Phone:8152733323
NPI:1265381388
Cultural Training Completed: No
Hours: [Mon, Tue, Wed, Thu, Fri] 08:00 AM - 05:00 PM
Accessibility: Some Criteria Met (P, EB, IB, PA)

De Kalb

Sycamore

Multi-Specialty Group

Sycamore Medical Associates LLC
2560 Hauser Ross Dr Ste 450
Sycamore, IL 60178
Phone:(815) 748-0315
NPI:1770916777
Website: https://care.advocatehealth.com
Cultural Training Completed: No

IL

De Kalb

Multi-Specialty Group

Sycamore Medical Associates LLC
Hours: [Mon, Tue, Wed, Thu, Fri] 08:00 AM - 05:00 PM
Accessibility: Details Pending (P, EB, IB, PA)

Dekalb

Dekalb

Federally Qualified Health Center (FQHC)

Center for Family Health-DeKalb
2550 N Annie Glidden Rd
Dekalb, IL 60115
Phone:(844) 599-3700
NPI:1720142557
Website: http://www.greaterfamilyhealth.org
Cultural Training Completed: No
Hours: [Mon, Tue, Wed, Thu, Fri] 08:00 AM - 05:00 PM
Accessibility: Some Criteria Met (P, EB, IB, PA)

Greater Family Health
2550 N Annie Glidden Rd
Dekalb, IL 60115
Phone:(844) 599-3700
NPI:1730517871
Website: https://greaterfamilyhealth.org/

IL

Dekalb

Federally Qualified Health Center (FQHC)

Greater Family Health
Cultural Training Completed: No
Hours: [Mon, Tue, Thu, Fri] 08:00 AM - 05:00 PM, Wed 08:00 AM - 04:00 PM
Other Language(s):English
Accessibility: Some Criteria Met (P, EB, IB, PA)

Greater Family Health
2550 N Annie Glidden Rd
Dekalb, IL 60115
Phone:(844) 599-3700
NPI:1720142557
Website: http://www.gefcc.org
Cultural Training Completed: No
Hours: [Mon, Tue, Thu, Fri] 08:00 AM - 05:00 PM, Wed 08:00 AM - 04:00 PM
Other Language(s):American Sign Language,Spanish,English
Accessibility: Details Pending (P, EB, IB, PA)

Multi-Specialty Group

ATI Physical Therapy DeKalb Sycamore Rd
2121 Sycamore Rd
Dekalb, IL 60115
Phone:(815) 517-9083

IL

Dekalb

Multi-Specialty Group

ATI Physical Therapy DeKalb Sycamore Rd
NPI:1023129681
Cultural Training Completed: No
Hours: [Mon, Tue, Wed, Thu, Fri] 08:00 AM - 05:00 PM
Accessibility: Details Pending (P, EB, IB, PA)

Kirkland

General Practice

Michalsen, Thomas L, MD+
Gender: Male
406 S 5th St
Kirkland, IL 60146
Phone:(815) 522-3301
NPI:1114947876
Cultural Training Completed: Yes
Hours: [Mon, Tue, Wed, Thu, Fri] 08:00 AM - 05:00 PM
Other Language(s):English,Gujarati,Spanish,Hindi,Urdu
Accessibility: Some Criteria Met (P, EB, IB, PA)

Multi-Specialty Group

Kirkland Medical Clinic
406 S 5th St
Kirkland, IL 60146
Phone:(815) 522-3301
NPI:1841214368

IL

Dekalb

Multi-Specialty Group

Kirkland Medical Clinic
Website: https://providers.osfhealthcare.org/
Cultural Training Completed: No
Hours: [Mon, Tue, Wed, Thu, Fri] 08:00 AM - 05:00 PM
Other Language(s):English
Accessibility: Some Criteria Met (P, EB, IB, PA)

Sandwich

Family Medicine

Sutkus, Maria D, DO*
Gender: Female
1 E County Line Rd
Sandwich, IL 60548
Phone:(815) 786-2722
NPI:1447243100
Cultural Training Completed: No
Hours: [Mon, Tue, Wed, Thu, Fri] 08:00 AM - 05:00 PM
Accessibility: Some Criteria Met (P, EB, IB, PA)

Internal Medicine (General Medical Care)

Sutkus, Maria D, DO*
Gender: Female
1 E County Line Rd
Sandwich, IL 60548
Phone:(815) 786-2722
NPI:1447243100

IL

Dekalb

Internal Medicine (General Medical Care)

Sutkus, Maria D, DO*
Cultural Training Completed: No
Hours: [Mon, Tue, Wed, Thu, Fri] 08:00 AM - 05:00 PM
Certification(s):Board Certified
Accessibility: Some Criteria Met (P, EB, IB, PA)

Multi-Specialty Group

ATI Physical Therapy Sandwich
410 E Church St
Ste B
Sandwich, IL 60548
Phone:(815) 786-3123
NPI:1023129681
Cultural Training Completed: No
Hours: [Mon, Tue, Wed, Thu, Fri] 08:00 AM - 05:00 PM
Accessibility: Details Pending (P, EB, IB, PA)

Endeavor Health Medical Group
1 E County Line Rd
Sandwich, IL 60548
Phone:(815) 786-2722
NPI:1497701882
Website: http://www.northshore.org
Cultural Training Completed: No

IL

Dekalb

Multi-Specialty Group

Endeavor Health Medical Group
Hours: [Mon, Tue, Wed, Thu, Fri] 08:00 AM - 05:00 PM
Accessibility: Some Criteria Met (P, EB, IB, PA)

Sycamore

Family Medicine

Mock, Kristin A, MD+
Gender: Female
954 W State St
Sycamore, IL 60178
Phone:(815) 895-9144
NPI:1255380762
Cultural Training Completed: No
Hours: [Mon, Tue, Wed, Thu, Fri] 08:00 AM - 05:00 PM
Certification(s):Board Certified
Accessibility: Some Criteria Met (P, EB, IB, PA)

Morker, Ketan N, MD+
Gender: Male
954 W State St
Sycamore, IL 60178
Phone:(815) 895-9144
NPI:1275652240
Cultural Training Completed: No
Hours: [Mon, Tue, Wed, Thu, Fri] 08:00 AM - 05:00 PM
Other Language(s):English

IL

Dekalb

Family Medicine

Morker, Ketan N, MD+
Certification(s):Board Certified
Accessibility: Some Criteria Met (P, EB, IB, PA)

Ruetten, Catherine A, MD+
Gender: Female
954 W State St
Sycamore, IL 60178
Phone:(815) 895-9144
NPI:1891744439
Cultural Training Completed: No
Hours: [Mon, Tue, Wed, Thu, Fri] 08:00 AM - 05:00 PM
Certification(s):Board Certified
Accessibility: Some Criteria Met (P, EB, IB, PA)

Thompson, Mark J, MD+
Gender: Male
165 E Plank Rd
Sycamore, IL 60178
Phone:(844) 599-3700
NPI:1316009855
Cultural Training Completed: Yes
Hours: [Mon, Tue, Wed, Thu, Fri] 08:00 AM - 05:00 PM
Other Language(s):English
Certification(s):Board Certified

IL

Dekalb

Family Medicine

Thompson, Mark J, MD+
Accessibility: Details Pending (P, EB, IB, PA)

Federally Qualified Health Center (FQHC)

Greater Family Health
165 E Plank Rd
Sycamore, IL 60178
Phone:(844) 599-3700
NPI:1285061879
Website: http://www.greaterfamilyhealth.org/
Cultural Training Completed: No
Hours: [Mon, Tue, Wed, Thu] 08:00 AM - 07:30 PM, [Fri, Sat] 08:00 AM - 05:00 PM
Other Language(s):Spanish
Accessibility: Some Criteria Met (P, EB, IB, PA)

Greater Family Health
165 E Plank Rd
Sycamore, IL 60178
Phone:(844) 599-3700
NPI:1720142557
Website: http://www.greaterfamilyhealth.org
Cultural Training Completed: No
Hours: [Mon, Tue, Wed, Thu, Fri, Sat] 08:00 AM - 05:00 PM

IL

Dekalb

Federally Qualified Health Center (FQHC)

Greater Family Health
Accessibility: Some Criteria Met (P, EB, IB, PA)

Greater Family Health
165 E Plank Rd
Sycamore, IL 60178
Phone:(844) 599-3700
NPI:1447381074
Website: https://gefcc.org
Cultural Training Completed: No
Hours: [Mon, Tue, Wed, Thu, Fri] 08:00 AM - 05:00 PM
Accessibility: Details Pending (P, EB, IB, PA)

Greater Family Health
165 E Plank Rd
Sycamore, IL 60178
Phone:(844) 599-3700
NPI:1720142557
Website: http://www.gefcc.org
Cultural Training Completed: No
Hours: [Mon, Tue, Wed, Thu, Fri, Sat] 08:00 AM - 05:00 PM
Accessibility: Some Criteria Met (P, EB, IB, PA)

Internal Medicine (General Medical Care)

Salwan, Ashima, MD+
Gender: Female
2540 Hauser Ross Dr
Ste 275

IL

Dekalb

Internal Medicine (General Medical Care)

Salwan, Ashima, MD+
Sycamore, IL 60178
Phone:(815) 754-4900
NPI:1871785923
Cultural Training Completed: Yes
Hours: [Mon, Tue, Wed, Thu, Fri] 08:00 AM - 05:00 PM
Other Language(s):Urdu,Punjabi,Hindi
Certification(s):Board Certified
Accessibility: Details Pending (P, EB, IB, PA)

Salwan, Manav K, MD+
Gender: Male
2540 Hauser Ross Dr
Ste 275
Sycamore, IL 60178
Phone:(815) 754-4900
NPI:1457424301
Cultural Training Completed: Yes
Hours: [Mon, Tue, Wed, Thu, Fri] 08:00 AM - 05:00 PM
Other Language(s):Spanish,English,Hindi,Urdu,Punjabi,Panjabi
Certification(s):Board Certified
Accessibility: Details Pending (P, EB, IB, PA)

IL

Dekalb

Multi-Specialty Group

Hauser-Ross Eye Institute
1630 Gateway Dr
Sycamore, IL 60178
Phone:(800) 243-2587
NPI:1326380510
Cultural Training Completed: No
Hours: [Mon, Tue, Wed, Thu] 10:00 AM - 07:00 PM, [Fri, Sat] 09:00 AM - 05:00 PM
Accessibility: Some Criteria Met (P, EB, IB, PA)

Nephrology Associates of Northern Illinois Ltd
2560 Hauser Ross Dr
Ste 450
Sycamore, IL 60178
Phone:(815) 301-1001
NPI:1124069182
Website: http://www.care.advocatehealth.com
Cultural Training Completed: Yes
Hours: [Mon, Tue, Wed, Thu, Fri] 08:00 AM - 05:00 PM
Accessibility: Some Criteria Met (P, EB, IB, PA)

RCH - XCEL Orthopedics
2670 DeKalb Ave
Sycamore, IL 60178
Phone:(815) 561-2774
NPI:1568518322

IL

Dekalb

Multi-Specialty Group

RCH - XCEL Orthopedics
Website: https://www.rochellehospital.com/
Cultural Training Completed: No
Hours: [Mon, Tue, Wed, Thu, Fri, Sat] 08:00 AM - 05:00 PM
Accessibility: Details Pending (P, EB, IB, PA)

SYCAMORE MEDICAL ASSOCIATES LLC
2540 Hauser Ross Dr
Ste 275
Sycamore, IL 60178
Phone:(815) 754-4900
NPI:1770916777
Website: https://care.advocatehealth.com
Cultural Training Completed: No
Hours: [Mon, Tue, Wed, Thu, Fri] 08:00 AM - 05:00 PM
Other Language(s):English
Accessibility: Details Pending (P, EB, IB, PA)

Nurse Practitioner: Family

Mora, Ezequiel, APRN+
Gender: Male
954 W State St
Sycamore, IL 60178

IL

Dekalb

Nurse Practitioner: Family

Mora, Ezequiel, APRN+
Phone:(815) 895-9144
NPI:1912641879
Cultural Training Completed: No
Hours: [Mon, Tue, Wed, Thu, Fri] 08:00 AM - 05:00 PM
Other Language(s):Spanish
Accessibility: Some Criteria Met (P, EB, IB, PA)

Physician Assistant

Coletta, Alyssa Valerie, PAC+
Gender: Female
954 W State St
Sycamore, IL 60178
Phone:(815) 895-9144
NPI:1487382156
Cultural Training Completed: No
Hours: [Mon, Tue, Wed, Thu, Fri] 08:00 AM - 05:00 PM
Accessibility: Some Criteria Met (P, EB, IB, PA)

Gallick, Carter Andrew, PA-C+
Gender: Male
2670 DeKalb Ave
Sycamore, IL 60178
Phone:(815) 561-2774
NPI:1871031088
Cultural Training Completed: No

IL

Dekalb

Physician Assistant

Gallick, Carter Andrew, PA-C+
Hours: [Mon, Tue, Wed, Thu, Fri, Sat] 08:00 AM - 05:00 PM
Accessibility: Details Pending (P, EB, IB, PA)

Sayles, Amber, PA+
Gender: Female
165 E Plank Rd
Sycamore, IL 60178
Phone:(844) 599-3700
NPI:1679211551
Cultural Training Completed: No
Hours: [Mon, Tue, Wed, Thu, Fri, Sat] 08:00 AM - 05:00 PM
Other Language(s):Gujarati
Accessibility: Some Criteria Met (P, EB, IB, PA)

Single Specialty Group

Nephrology Associates of Northern Illinois, Ltd.
2560 Hauser Ross Dr
Ste 450
Sycamore, IL 60178
Phone:(815) 301-1001
NPI:1134319924
Cultural Training Completed: No
Hours: [Mon, Tue, Wed, Thu, Fri] 08:00 AM - 05:00 PM
Accessibility: Some Criteria Met (P, EB, IB, PA)

IL

Fulton

Astoria

Nurse Practitioner: Family

Chaffin, Cindy S, NP+
Gender: Female
135 W Broadway
Astoria, IL 61501
Phone:(309) 329-2926
NPI:1053368316
Cultural Training Completed: No
Hours: [Mon, Tue, Wed, Thu, Fri] 08:00 AM - 05:00 PM
Other Language(s):English
Accessibility: Details Pending (P P, P EB, P IB, P PA)

Rural Health Center (RHC)

Community Medical Clinic
135 W Broadway
Astoria, IL 61501
Phone:(309) 329-2926
NPI:1871546465
Website: https://cmhospital.com
Cultural Training Completed: No
Hours: [Mon, Tue, Wed, Thu, Fri] 08:00 AM - 05:00 PM
Other Language(s):English
Accessibility: Details Pending (P P, P EB, P IB, P PA)

IL

Fulton

Rural Health Center (RHC)

Schuyler County Hospital District
135 W Broadway
Astoria, IL 61501
Phone:(309) 329-2926
NPI:1871546465
Cultural Training Completed: Yes
Hours: [Mon, Tue, Wed, Thu, Fri] 08:00 AM - 05:00 PM
Accessibility: Details Pending (P P, P EB, P IB, P PA)

Canton

Family Medicine

Bailey, William R, MD+
Gender: Male
210 W Walnut St
Canton, IL 61520
Phone:(309) 647-5240
NPI:1598020836
Cultural Training Completed: No
Hours: [Mon, Tue, Wed, Thu, Fri, Sat, Sun] 12:00 AM - 11:59 PM
Other Language(s):English
Certification(s):Board Certified
Accessibility: Some Criteria Met (I P, I EB, I IB, I PA)

Bowers, Joshua D, MD+
Gender: Male
180 S Main St

IL

Fulton

Family Medicine

Bowers, Joshua D, MD+
Canton, IL 61520
Phone:(309) 647-0201
NPI:1194947002
Cultural Training Completed: No
Hours: [Mon, Tue, Wed, Thu, Fri] 08:00 AM - 05:00 PM, [Sat, Sun] 08:30 AM - 03:00 PM
Other Language(s):English
Certification(s):Board Certified
Accessibility: Some Criteria Met (I P, I EB, I IB, I PA)

Howard, Ashley Nicole, MD+
Gender: Female
180 S Main St
Canton, IL 61520
Phone:(309) 647-0201
NPI:1841649662
Cultural Training Completed: No
Hours: [Mon, Tue, Wed, Thu, Fri] 08:00 AM - 05:00 PM, [Sat, Sun] 08:30 AM - 03:00 PM
Certification(s):Board Certified
Accessibility: Some Criteria Met (I P, I EB, I IB, I PA)

Hubbard, Renee C, DO+
Gender: Female
180 S Main St
Canton, IL 61520

IL

Fulton

Family Medicine

Hubbard, Renee C, DO+
Phone:(309) 647-0201
NPI:1710636543
Cultural Training Completed: No
Hours: [Mon, Tue, Wed, Thu, Fri] 08:00 AM - 05:00 PM
Accessibility: Some Criteria Met (I P, I EB, I IB, I PA)

Johnson, Alicia Jean, APRN+
Gender: Female
180 S Main St
Canton, IL 61520
Phone:(309) 647-0201
NPI:1376406793
Cultural Training Completed: No
Hours: [Mon, Tue, Wed, Thu, Fri] 08:00 AM - 05:00 PM
Accessibility: Details Pending (P P, P EB, P IB, P PA)

Lampe, Chad M, MD+
Gender: Male
180 S Main St
Canton, IL 61520
Phone:(309) 647-0201
NPI:1235659475
Cultural Training Completed: No
Hours: [Mon, Tue, Wed, Thu, Fri] 08:00 AM - 05:00 PM
Certification(s):Board Certified

IL

Fulton

Family Medicine

Lampe, Chad M, MD+
Accessibility: Some Criteria Met (I P, I EB, P IB, I PA)

Morse, James R, MD+
Gender: Male
2076 N Main St
Canton, IL 61520
Phone:(309) 647-6090
NPI:1134135627
Cultural Training Completed: No
Hours: [Mon, Tue, Wed, Thu, Fri] 08:00 AM - 05:00 PM
Certification(s):Board Certified
Accessibility: Details Pending (P P, P EB, P IB, P PA)

Renick, Patrick B, MD+
Gender: Male
180 S Main St
Canton, IL 61520
Phone:(309) 647-0201
NPI:1760604193
Cultural Training Completed: No
Hours: [Mon, Tue, Wed, Thu, Fri] 08:00 AM - 05:00 PM, [Sat, Sun] 08:30 AM - 03:00 PM
Other Language(s):English
Certification(s):Board Certified
Accessibility: Some Criteria Met (I P, I EB, I IB, I PA)

IL

Fulton

Federally Qualified Health Center (FQHC)

UnityPoint Clinic-Family Medicine-Canton
2076 N Main St
Canton, IL 61520
Phone:(309) 647-6090
NPI:1679048144
Website: https://hhsil.com/
Cultural Training Completed: No
Hours: [Mon, Tue, Wed, Thu, Fri] 08:00 AM - 05:00 PM
Accessibility: Details Pending (P P, P EB, P IB, P PA)

Internal Medicine (General Medical Care)

Chamberlin, Jason G, DO+
Gender: Male
210 W Walnut St
Canton, IL 61520
Phone:(309) 647-5240
NPI:1831207349
Cultural Training Completed: Yes
Hours: [Mon, Tue, Wed, Thu, Fri, Sat, Sun] 12:00 AM - 11:59 PM
Other Language(s):English
Certification(s):Board Certified
Accessibility: Some Criteria Met (I P, I EB, I IB, I PA)

IL

Fulton

Internal Medicine (General Medical Care)

Krock, Kenneth R, MD+
Gender: Male
180 S Main St
Canton, IL 61520
Phone:(309) 647-0201
NPI:1699883868
Cultural Training Completed: No
Hours: [Mon, Tue, Wed, Thu, Fri] 08:00 AM - 05:00 PM, [Sat, Sun] 08:30 AM - 03:00 PM
Other Language(s):English
Certification(s):Board Certified
Accessibility: Some Criteria Met (I P, I EB, I IB, I PA)

Mccarthy, John M, MD+
Gender: Male
2076 N Main St
Canton, IL 61520
Phone:(309) 672-4670
NPI:1033327069
Cultural Training Completed: No
Hours: [Mon, Tue, Wed, Thu, Fri] 08:00 AM - 05:00 PM
Other Language(s):English
Certification(s):Board Certified
Accessibility: Details Pending (P P, P EB, P IB, P PA)

IL

Fulton

Internal Medicine (General Medical Care)

Phillips, Benjamin William, MD+
Gender: Male
180 S Main St
Canton, IL 61520
Phone:(309) 647-0201
NPI:1275678021
Cultural Training Completed: Yes
Hours: [Mon, Tue, Wed, Thu, Fri] 08:00 AM - 05:00 PM, [Sat, Sun] 08:30 AM - 03:00 PM
Other Language(s):English
Certification(s):Board Certified
Accessibility: Some Criteria Met (I P, I EB, I IB, I PA)

Smith, Jimmie Marquette, MD+
Gender: Male
210 W Walnut St
Canton, IL 61520
Phone:(309) 647-5240
NPI:1194834937
Cultural Training Completed: No
Hours: [Mon, Tue, Wed, Thu, Fri] 08:00 AM - 05:00 PM
After Hours Phone Number:(309) 647-5240
Other Language(s):English
Accessibility: Some Criteria Met (I P, I EB, I IB, I PA)

IL

Fulton

Internal Medicine (General Medical Care)

Smith, Jimmie Marquette, MD+
Gender: Male
180 S Main St
Canton, IL 61520
Phone:(309) 647-0201
NPI:1194834937
Cultural Training Completed: No
Hours: [Mon, Tue, Wed, Thu, Fri] 08:00 AM - 05:00 PM, [Sat, Sun] 08:30 AM - 03:00 PM
Other Language(s):English
Accessibility: Some Criteria Met (I P, I EB, I IB, I PA)

Multi-Specialty Group

Carle Health Family Medicine Canton
2076 N Main St
Canton, IL 61520
Phone:(309) 647-6090
NPI:1184670663
Website: http://www.unitypoint.org
Cultural Training Completed: No
Hours: [Mon, Tue, Wed, Thu, Fri] 08:00 AM - 05:00 PM
Accessibility: Details Pending (P P, P EB, P IB, P PA)

Graham Medical Group Canton (RHC)
180 S Main St
Canton, IL 61520

IL

Fulton

Multi-Specialty Group

Graham Medical Group Canton (RHC)
Phone:(309) 647-0201
NPI:1184670663
Website: http://www.unitypoint.org
Cultural Training Completed: No
Hours: [Mon, Tue, Wed, Thu, Fri] 08:00 AM - 05:00 PM
Accessibility: Details Pending (P P, P EB, P IB, P PA)

Nurse Practitioner

Barnes, Stephanie N, ARNP+
Gender: Female
180 S Main St
Canton, IL 61520
Phone:(309) 647-0201
NPI:1265890685
Cultural Training Completed: No
Hours: [Mon, Tue, Wed, Thu, Fri] 08:00 AM - 05:00 PM
After Hours Phone Number:(309) 647-0201
Accessibility: Details Pending (P P, P EB, P IB, P PA)

Bugos, Jessica L, CNP+
Gender: Female
180 S Main St
Canton, IL 61520
Phone:(309) 647-0201
NPI:1063976058
Cultural Training Completed: No

IL

Fulton

Nurse Practitioner

Bugos, Jessica L, CNP+
Hours: [Mon, Tue, Wed, Thu, Fri] 08:00 AM - 05:00 PM, [Sat, Sun] 08:30 AM - 03:00 PM
After Hours Phone Number:(309) 647-0201
Certification(s):Board Certified
Accessibility: Some Criteria Met (I P, I EB, I IB, I PA)

Crouse, Nancy J, APRN+
Gender: Female
180 S Main St
Canton, IL 61520
Phone:(309) 647-0201
NPI:1821106345
Cultural Training Completed: No
Hours: [Mon, Tue, Wed, Thu, Fri] 08:00 AM - 05:00 PM, [Sat, Sun] 08:30 AM - 03:00 PM
Other Language(s):English
Accessibility: Some Criteria Met (I P, I EB, I IB, I PA)

Dively, Jenna Lynn, APRN+
Gender: Female
180 S Main St
Canton, IL 61520
Phone:(309) 647-0201
NPI:1508747387
Cultural Training Completed: No
Hours: [Mon, Tue, Wed, Thu, Fri] 08:00 AM -

IL

Fulton

Nurse Practitioner

Dively, Jenna Lynn, APRN+
05:00 PM, [Sat, Sun] 08:30 AM - 03:00 PM
Accessibility: Some Criteria Met (I P, I EB, I IB, I PA)

Farr, Breann Shalene, CNP+
Gender: Female
180 S Main St
Canton, IL 61520
Phone:(309) 647-0201
NPI:1699204750
Cultural Training Completed: Yes
Hours: [Mon, Tue, Wed, Thu, Fri] 08:00 AM - 05:00 PM, [Sat, Sun] 08:30 AM - 03:00 PM
Other Language(s):English
Accessibility: Some Criteria Met (I P, I EB, I IB, I PA)

Lentz, Gynger, APRN+
Gender: Female
126 N 5th Ave
Canton, IL 61520
Phone:(309) 647-0201
NPI:1639801343
Cultural Training Completed: No
Hours: [Mon, Tue, Wed, Thu, Fri] 08:00 AM - 05:00 PM
Accessibility: Details Pending (P P, P EB, P IB, P PA)

IL

Fulton

Nurse Practitioner

Ridgeway, Rebekah J, CNP+
Gender: Female
180 S Main St
Canton, IL 61520
Phone:(309) 647-0201
NPI:1366911497
Cultural Training Completed: No
Hours: [Mon, Tue, Wed, Thu, Fri] 08:00 AM - 05:00 PM, [Sat, Sun] 08:30 AM - 03:00 PM
After Hours Phone Number:(309) 647-0201
Certification(s):Board Certified
Accessibility: Some Criteria Met (P, EB, IB, PA)

Schifferer, Tessa R, FNP+
Gender: Female
210 W Walnut St
Canton, IL 61520
Phone:(309) 647-5240
NPI:1336017862
Cultural Training Completed: No
Hours: [Mon, Tue, Wed, Thu, Fri, Sat, Sun] 12:00 AM - 11:59 PM
Accessibility: Some Criteria Met (P, EB, IB, PA)

Wagner, Dara M, APRN
Gender: Female
180 S Main St
Canton, IL 61520
Phone:(309) 742-6334

IL

Fulton

Nurse Practitioner

Wagner, Dara M, APRN
NPI:1063046464
Cultural Training Completed: No
Hours: [Mon, Tue, Wed, Thu, Fri] 08:00 AM - 05:00 PM
Accessibility: Details Pending (P, EB, IB, PA)

Nurse Practitioner: Family

Barnes, Stephanie N, ARNP+
Gender: Female
180 S Main St
Canton, IL 61520
Phone:(309) 647-0201
NPI:1265890685
Cultural Training Completed: No
Hours: [Mon, Tue, Wed, Thu, Fri] 08:00 AM - 05:00 PM
After Hours Phone Number:(309) 647-0201
Certification(s):Board Certified
Accessibility: Details Pending (P, EB, IB, PA)

Bugos, Jessica L, CNP+
Gender: Female
180 S Main St
Canton, IL 61520
Phone:(309) 647-0201
NPI:1063976058
Cultural Training Completed: No

IL

Fulton

Nurse Practitioner: Family

Bugos, Jessica L, CNP+
Hours: [Mon, Tue, Wed, Thu, Fri] 08:00 AM - 05:00 PM, [Sat, Sun] 08:30 AM - 03:00 PM
After Hours Phone Number:(309) 647-0201
Certification(s):Board Certified
Accessibility: Some Criteria Met (P, EB, IB, PA)

Crouse, Nancy J, APRN+
Gender: Female
180 S Main St
Canton, IL 61520
Phone:(309) 647-0201
NPI:1821106345
Cultural Training Completed: No
Hours: [Mon, Tue, Wed, Thu, Fri] 08:00 AM - 05:00 PM, [Sat, Sun] 08:30 AM - 03:00 PM
Other Language(s):English
Certification(s):Board Certified
Accessibility: Some Criteria Met (P, EB, IB, PA)

Decapp, Kylee Marie, APRN+
Gender: Female
180 S Main St
Canton, IL 61520
Phone:(309) 647-0201
NPI:1639962210

IL

Fulton

Nurse Practitioner: Family

Decapp, Kylee Marie, APRN+
Cultural Training Completed: No
Hours: [Mon, Tue, Wed, Thu, Fri] 08:00 AM - 05:00 PM
Accessibility: Some Criteria Met (P, EB, IB, PA)

Dively, Jenna Lynn, APRN+
Gender: Female
180 S Main St
Canton, IL 61520
Phone:(309) 647-0201
NPI:1508747387
Cultural Training Completed: No
Hours: [Mon, Tue, Wed, Thu, Fri] 08:00 AM - 05:00 PM, [Sat, Sun] 08:30 AM - 03:00 PM
Accessibility: Some Criteria Met (P, EB, IB, PA)

Farr, Breann Shalene, CNP+
Gender: Female
180 S Main St
Canton, IL 61520
Phone:(309) 647-0201
NPI:1699204750
Cultural Training Completed: Yes
Hours: [Mon, Tue, Wed, Thu, Fri] 08:00 AM - 05:00 PM, [Sat, Sun] 08:30 AM - 03:00 PM

IL

Fulton

Nurse Practitioner: Family

Farr, Breann Shalene, CNP+
Other Language(s):English
Certification(s):Board Certified
Accessibility: Some Criteria Met (P, EB, IB, PA)

Nelson, Leah M., APRN+
Gender: Female
180 S Main St
Canton, IL 61520
Phone:(309) 647-0201
NPI:1255005443
Cultural Training Completed: No
Hours: [Mon, Tue, Wed, Thu, Fri] 08:00 AM - 05:00 PM, [Sat, Sun] 08:30 AM - 03:00 PM
Accessibility: Some Criteria Met (P, EB, IB, PA)

Ridgeway, Rebekah J, CNP+
Gender: Female
180 S Main St
Canton, IL 61520
Phone:(309) 647-0201
NPI:1366911497
Cultural Training Completed: No
Hours: [Mon, Tue, Wed, Thu, Fri] 08:00 AM - 05:00 PM, [Sat, Sun] 08:30 AM - 03:00 PM
After Hours Phone Number:(309) 647-0201

IL

Fulton

Nurse Practitioner: Family

Ridgeway, Rebekah J, CNP+
Certification(s):Board Certified
Accessibility: Some Criteria Met (P, EB, IB, PA)

Roach, Samantha Jo, APRN+
Gender: Female
180 S Main St
Canton, IL 61520
Phone:(309) 647-0201
NPI:1629940465
Cultural Training Completed: No
Hours: [Mon, Tue, Wed, Thu, Fri] 08:00 AM - 05:00 PM
Accessibility: Some Criteria Met (P, EB, IB, PA)

Schifferer, Tessa R, FNP+
Gender: Female
210 W Walnut St
Canton, IL 61520
Phone:(309) 647-5240
NPI:1336017862
Cultural Training Completed: No
Hours: [Mon, Tue, Wed, Thu, Fri, Sat, Sun] 12:00 AM - 11:59 PM
Accessibility: Some Criteria Met (P, EB, IB, PA)

Wagner, Dara M, APRN
Gender: Female

IL

Fulton

Nurse Practitioner: Family

Wagner, Dara M, APRN
180 S Main St
Canton, IL 61520
Phone:(309) 742-6334
NPI:1063046464
Cultural Training Completed: No
Hours: [Mon, Tue, Wed, Thu, Fri] 08:00 AM - 05:00 PM
Accessibility: Details Pending (P, EB, IB, PA)

Pediatrics (Babies, Children)

Chamberlin, Jason G, DO+
Gender: Male
210 W Walnut St
Canton, IL 61520
Phone:(309) 647-5240
NPI:1831207349
Cultural Training Completed: Yes
Hours: [Mon, Tue, Wed, Thu, Fri, Sat, Sun] 12:00 AM - 11:59 PM
Other Language(s):English
Certification(s):Board Certified
Accessibility: Some Criteria Met (P, EB, IB, PA)

Krock, Kenneth R, MD+
Gender: Male
180 S Main St
Canton, IL 61520

IL

Fulton

Pediatrics (Babies, Children)

Krock, Kenneth R, MD+
Phone:(309) 647-0201
NPI:1699883868
Cultural Training Completed: No
Hours: [Mon, Tue, Wed, Thu, Fri] 08:00 AM - 05:00 PM, [Sat, Sun] 08:30 AM - 03:00 PM
Other Language(s):English
Certification(s):Board Certified
Accessibility: Some Criteria Met (P, EB, IB, PA)

Phillips, Benjamin William, MD+
Gender: Male
180 S Main St
Canton, IL 61520
Phone:(309) 647-0201
NPI:1275678021
Cultural Training Completed: Yes
Hours: [Mon, Tue, Wed, Thu, Fri] 08:00 AM - 05:00 PM, [Sat, Sun] 08:30 AM - 03:00 PM
Other Language(s):English
Certification(s):Board Certified
Accessibility: Some Criteria Met (P, EB, IB, PA)

IL

Fulton

Rural Health Center (RHC)

GMG Convenient Care
126 N 5th Ave
Canton, IL 61520
Phone:(309) 647-0201
NPI:1144016197
Cultural Training Completed: No
Hours: [Mon, Tue, Wed, Thu, Fri] 08:00 AM - 05:00 PM
Accessibility: Details Pending (P, EB, IB, PA)

Graham Hospital Assoc
210 W Walnut St
Canton, IL 61520
Phone:(309) 647-5240
NPI:1093288797
Website: https://www.grahamhealthsystem.org
Cultural Training Completed: No
Hours: [Mon, Tue, Wed, Thu, Fri] 08:00 AM - 05:00 PM
Accessibility: Details Pending (P, EB, IB, PA)

Graham Hospital Association
180 S Main St
Canton, IL 61520
Phone:(309) 647-0201
NPI:1841436268
Website: https://www.grahamhealthsystem.org

IL

Fulton

Rural Health Center (RHC)

Graham Hospital Association
Cultural Training Completed: No
Hours: [Mon, Tue, Wed, Thu, Fri] 08:00 AM - 05:00 PM
Accessibility: Details Pending (P, EB, IB, PA)

Graham Hospital Association
180 S Main St
Canton, IL 61520
Phone:(309) 647-0201
NPI:1205072626
Website: http://www.grahamhealthsystem.org
Cultural Training Completed: No
Hours: [Mon, Tue, Wed, Thu, Fri] 08:00 AM - 05:00 PM
Other Language(s):English
Accessibility: Some Criteria Met (P, EB, IB, PA)

Graham Hospital Association
210 W Walnut St
Canton, IL 61520
Phone:(309) 647-5240
NPI:1205072626
Website: http://www.grahamhealthsystem.org
Cultural Training Completed: No

IL

Fulton

Rural Health Center (RHC)

Graham Hospital Association
Hours: [Mon, Tue, Wed, Thu, Fri] 08:00 AM - 05:00 PM
Accessibility: Details Pending (P, EB, IB, PA)

Graham Medical Group Canton
180 S Main St
Canton, IL 61520
Phone:(309) 647-0201
NPI:1336935386
Cultural Training Completed: No
Hours: [Mon, Tue, Wed, Thu, Fri] 08:00 AM - 05:00 PM
Accessibility: Details Pending (P, EB, IB, PA)

Graham Medical Group Lewistown
126 North Main Street
Canton, IL 61520
Phone:(309) 647-0201
NPI:1750527172
Website: https://www.grahamhealthsystem.org/
Cultural Training Completed: No
Hours: [Mon, Tue, Wed, Thu, Fri] 08:00 AM - 05:00 PM
Accessibility: Details Pending (P, EB, IB, PA)

IL

Fulton

Rural Health Center (RHC)

Graham Medical Group Williamsfield
126 North Main Street
Canton, IL 61520
Phone:(309) 647-0201
NPI:1508463563
Cultural Training Completed: No
Hours: [Mon, Tue, Wed, Thu, Fri] 08:00 AM - 05:00 PM
Accessibility: Details Pending (P, EB, IB, PA)

Graham Medical Group-Canton
180 S Main St
Canton, IL 61520
Phone:(309) 647-0201
NPI:1093288797
Website: https://www.grahamhealthsystem.org
Cultural Training Completed: No
Hours: [Mon, Tue, Wed, Thu, Fri] 08:00 AM - 05:00 PM
Accessibility: Details Pending (P, EB, IB, PA)

Iowa Physicians Clinic Medical Foundation
2076 N Main St
Canton, IL 61520
Phone:(309) 647-6090
NPI:1205072626
Website: http://www.grahamhealthsystem.org

IL

Fulton

Rural Health Center (RHC)

Iowa Physicians Clinic Medical Foundation
Cultural Training Completed: No
Hours: [Mon, Tue, Wed, Thu, Fri] 08:00 AM - 05:00 PM
Accessibility: Details Pending (P P, P EB, P IB, P PA)

Farmington

Family Medicine

Martin, Erin E, MD+
Gender: Female
158 E Fulton St
Farmington, IL 61531
Phone:(309) 245-2416
NPI:1457573818
Cultural Training Completed: No
Hours: [Mon, Tue, Wed, Thu, Fri] 08:00 AM - 05:00 PM
Certification(s):Board Certified
Accessibility: Details Pending (P P, P EB, P IB, P PA)

Internal Medicine (General Medical Care)

Chamberlin, Jason G, DO
Gender: Male
601 E Fort St
Farmington, IL 61531
Phone:(309) 647-0201
NPI:1831207349
Cultural Training Completed: Yes

IL

Fulton

Internal Medicine (General Medical Care)

Chamberlin, Jason G, DO
Hours: [Mon, Tue, Wed, Thu, Fri] 08:00 AM - 05:00 PM
Other Language(s):English
Certification(s):Board Certified
Accessibility: Details Pending (P P, P EB, P IB, P PA)

Multi-Specialty Group

Iowa Physicians Clinic Medical Foundation
158 E Fulton St
Farmington, IL 61531
Phone:(309) 245-2416
NPI:1184670663
Website: http://www.unitypoint.org
Cultural Training Completed: No
Hours: [Mon, Tue, Wed, Thu, Fri] 08:00 AM - 05:00 PM
Accessibility: Details Pending (P P, P EB, P IB, P PA)

Nurse Practitioner

Gibbs, Cody J, APN+
Gender: Male
601 E Fort St
Farmington, IL 61531
Phone:(309) 245-2406
NPI:1205335510
Cultural Training Completed: No

IL

Fulton

Nurse Practitioner

Gibbs, Cody J, APN+
Hours: [Mon, Tue, Wed, Thu, Fri] 08:00 AM - 05:00 PM
Other Language(s):English
Certification(s):Board Certified
Accessibility: Details Pending (P P, P EB, P IB, P PA)

Reynolds, Courtney Meghann, NP+
Gender: Female
601 E Fort St
Farmington, IL 61531
Phone:(309) 245-2406
NPI:1720775919
Cultural Training Completed: No
Hours: [Mon, Tue, Wed, Thu, Fri] 08:00 AM - 05:00 PM
Accessibility: Some Criteria Met (I P, I EB, I IB, I PA)

Nurse Practitioner: Family

Gibbs, Cody J, APN+
Gender: Male
601 E Fort St
Farmington, IL 61531
Phone:(309) 245-2406
NPI:1205335510
Cultural Training Completed: No
Hours: [Mon, Tue, Wed, Thu, Fri] 08:00 AM - 05:00 PM
Other Language(s):English

IL

Fulton

Nurse Practitioner: Family

Gibbs, Cody J, APN+
Certification(s):Board Certified
Accessibility: Details Pending (P P, P EB, P IB, P PA)

Reynolds, Courtney Meghann, NP+
Gender: Female
601 E Fort St
Farmington, IL 61531
Phone:(309) 245-2406
NPI:1720775919
Cultural Training Completed: No
Hours: [Mon, Tue, Wed, Thu, Fri] 08:00 AM - 05:00 PM
Accessibility: Some Criteria Met (I P, I EB, I IB, I PA)

Pediatrics (Babies, Children)

Chamberlin, Jason G, DO
Gender: Male
601 E Fort St
Farmington, IL 61531
Phone:(309) 647-0201
NPI:1831207349
Cultural Training Completed: Yes
Hours: [Mon, Tue, Wed, Thu, Fri] 08:00 AM - 05:00 PM
Other Language(s):English
Certification(s):Board Certified

IL

Fulton

Pediatrics (Babies, Children)

Chamberlin, Jason G, DO
Accessibility: Details Pending (P, EB, IB, PA)

Rural Health Center (RHC)

Graham Medical Group Farmington
601 E Fort St
Farmington, IL 61531
Phone:(309) 245-2406
NPI:1093288797
Website: https://www.grahamhealthsystem.org
Cultural Training Completed: No
Hours: [Mon, Tue, Wed, Thu, Fri] 08:00 AM - 05:00 PM
Accessibility: Details Pending (P, EB, IB, PA)

Graham Medical Group Farmington
601 E Fort St
Farmington, IL 61531
Phone:(309) 245-2406
NPI:1841436268
Website: https://www.grahamhealthsystem.org
Cultural Training Completed: No
Hours: [Mon, Tue, Wed, Thu, Fri] 08:00 AM - 05:00 PM

IL

Fulton

Rural Health Center (RHC)

Graham Medical Group Farmington
Accessibility: Some Criteria Met (P, EB, IB, PA)

Graham Medical Group Farmington
601 E Fort St
Farmington, IL 61531
Phone:(309) 245-2406
NPI:1205072626
Website: http://www.grahamhealthsystem.org
Cultural Training Completed: No
Hours: [Mon, Tue, Wed, Thu, Fri] 08:00 AM - 05:00 PM
Other Language(s):Arabic,English
Accessibility: Some Criteria Met (P, EB, IB, PA)

Graham Medical Group Farmington
601 E Fort St
Farmington, IL 61531
Phone:(309) 245-2406
NPI:1750527172
Website: https://www.grahamhealthsystem.org/
Cultural Training Completed: No
Hours: [Mon, Tue, Wed, Thu, Fri] 08:00 AM - 05:00 PM

IL

Fulton

Rural Health Center (RHC)

Graham Medical Group Farmington
Accessibility: Details Pending (P, EB, IB, PA)

Lewistown

Family Medicine

Bailey, William R, MD+
Gender: Male
408 S Main St
Lewistown, IL 61542
Phone:(309) 547-9700
NPI:1598020836
Cultural Training Completed: No
Hours: [Mon, Tue, Wed, Thu, Fri] 08:00 AM - 05:00 PM
Other Language(s):English
Certification(s):Board Certified
Accessibility: Some Criteria Met (P, EB, IB, PA)

Multi-Specialty Group

Graham Medical Group Lewistown
408 S Main St
Lewistown, IL 61542
Phone:(309) 547-9700
NPI:1750527172
Cultural Training Completed: Yes
Hours: [Mon, Tue, Wed, Thu, Fri] 08:00 AM - 05:00 PM

IL

Fulton

Multi-Specialty Group

Graham Medical Group Lewistown
Accessibility: Some Criteria Met (P, EB, IB, PA)

Nurse Practitioner

Barnes, Stephanie N, ARNP+
Gender: Female
408 S Main St
Lewistown, IL 61542
Phone:(309) 647-5240
NPI:1265890685
Cultural Training Completed: No
Hours: [Mon, Tue, Wed, Thu, Fri] 08:00 AM - 05:00 PM
Accessibility: Details Pending (P, EB, IB, PA)

Mccarthy, Kyle J, APRN
Gender: Male
408 S Main St
Lewistown, IL 61542
Phone:(309) 647-0201
NPI:1346693504
Cultural Training Completed: No
Hours: [Mon, Tue, Wed, Thu, Fri] 08:00 AM - 05:00 PM
Other Language(s):English
Certification(s):Board Certified
Accessibility: Details Pending (P, EB, IB, PA)

IL

Fulton

Nurse Practitioner: Family

Barnes, Stephanie N, ARNP+
Gender: Female
408 S Main St
Lewistown, IL 61542
Phone:(309) 647-5240
NPI:1265890685
Cultural Training Completed: No
Hours: [Mon, Tue, Wed, Thu, Fri] 08:00 AM - 05:00 PM
Certification(s):Board Certified
Accessibility: Details Pending (P P, P EB, P IB, P PA)

Mccarthy, Kyle J, APRN
Gender: Male
408 S Main St
Lewistown, IL 61542
Phone:(309) 647-0201
NPI:1346693504
Cultural Training Completed: No
Hours: [Mon, Tue, Wed, Thu, Fri] 08:00 AM - 05:00 PM
Other Language(s):English
Certification(s):Board Certified
Accessibility: Details Pending (P P, P EB, P IB, P PA)

Pediatrics (Babies, Children)

Well, Marci L, MD+
Gender: Female

IL

Fulton

Pediatrics (Babies, Children)

Well, Marci L, MD+
408 S Main St
Lewistown, IL 61542
Phone:(309) 547-9700
NPI:1821107699
Cultural Training Completed: No
Hours: [Mon, Tue, Wed, Thu, Fri] 08:00 AM - 05:00 PM
Other Language(s):English
Certification(s):Board Certified
Accessibility: Some Criteria Met (I P, I EB, I IB, I PA)

Physician Assistant

Fawcett, Gretchen W, PA
Gender: Female
408 S Main St
Lewistown, IL 61542
Phone:(309) 647-5240
NPI:1588758700
Cultural Training Completed: No
Hours: [Mon, Tue, Wed, Thu, Fri] 08:00 AM - 05:00 PM
Other Language(s):English
Certification(s):Board Certified
Accessibility: Details Pending (P P, P EB, P IB, P PA)

IL

Fulton

Rural Health Center (RHC)

Graham Hospital Association
2001 N Main St
Lewistown, IL 61542
Phone:(309) 547-9700
NPI:1205072626
Website: http://www.grahamhealthsystem.org
Cultural Training Completed: No
Hours: [Mon, Tue, Wed, Thu, Fri] 08:00 AM - 05:00 PM
Accessibility: Details Pending (P P, P EB, P IB, P PA)

Graham Medical Group Lewistown
408 S Main St
Lewistown, IL 61542
Phone:(309) 547-9700
NPI:1093288797
Website: https://www.grahamhealthsystem.org
Cultural Training Completed: No
Hours: [Mon, Tue, Wed, Thu, Fri] 08:00 AM - 05:00 PM
Accessibility: Details Pending (P P, P EB, P IB, P PA)

Graham Medical Group Lewistown
408 S Main St
Lewistown, IL 61542
Phone:(309) 547-9700
NPI:1841436268

IL

Fulton

Rural Health Center (RHC)

Graham Medical Group Lewistown
Website: https://www.grahamhealthsystem.org
Cultural Training Completed: No
Hours: [Mon, Tue, Wed, Thu, Fri] 08:00 AM - 05:00 PM
Accessibility: Details Pending (P P, P EB, P IB, P PA)

Graham Medical Group Lewistown
408 S Main St
Lewistown, IL 61542
Phone:(309) 547-9700
NPI:1205072626
Website: http://www.grahamhealthsystem.org
Cultural Training Completed: No
Hours: [Mon, Tue, Wed, Thu, Fri] 08:00 AM - 05:00 PM
Other Language(s):Arabic,English
Accessibility: Details Pending (P P, P EB, P IB, P PA)

Graham Medical Group Lewistown
408 S Main St
Lewistown, IL 61542
Phone:(309) 547-9700
NPI:1750527172

IL

Fulton

Rural Health Center (RHC)

Graham Medical Group Lewistown
Website: https://www.grahamhealthsystem.org/
Cultural Training Completed: No
Hours: [Mon, Tue, Wed, Thu, Fri] 08:00 AM - 05:00 PM
Accessibility: Some Criteria Met (P, EB, IB, PA)

Table Grove

Rural Health Center (RHC)

Community Medical Clinic at Table Grove
130 N Broadway St
Table Grove, IL 61482
Phone:(309) 758-5070
NPI:1801351952
Cultural Training Completed: No
Hours: [Mon, Tue, Wed, Thu, Fri] 08:00 AM - 05:00 PM
Accessibility: Details Pending (P, EB, IB, PA)

Community Medical Clinic at Table Grove
130 N Broadway St
Table Grove, IL 61482
Phone:(309) 758-5070
NPI:1194223719
Cultural Training Completed: No

IL

Fulton

Rural Health Center (RHC)

Community Medical Clinic at Table Grove
Hours: [Mon, Tue, Wed, Thu, Fri] 08:00 AM - 05:00 PM
Accessibility: Details Pending (P, EB, IB, PA)

Henderson

Oquawka

Family Medicine

AbouAssaly, Michael K, MD+
Gender: Male
1204 Highway 164 E
Oquawka, IL 61469
Phone:(309) 867-2202
NPI:1184790909
Cultural Training Completed: No
Hours: [Mon, Tue, Wed, Thu, Fri] 08:00 AM - 05:00 PM
Certification(s):Board Certified
Accessibility: Details Pending (P, EB, IB, PA)

Federally Qualified Health Center (FQHC)

Eagle View Community Health System
1204 Highway 164 E
Oquawka, IL 61469
Phone:(309) 867-2202
NPI:1548314834

IL

Henderson

Federally Qualified Health Center (FQHC)

Eagle View Community Health System
Website: https://www.eagleviewhealth.org
Cultural Training Completed: No
Hours: [Mon, Tue, Wed, Thu, Fri] 08:00 AM - 05:00 PM
Accessibility: Details Pending (P, EB, IB, PA)

Eagle View Community Health System - Oquawka
1204 Highway 164 E
Oquawka, IL 61469
Phone:(309) 867-2202
NPI:1972662658
Website: https://www.eagleviewhealth.org
Cultural Training Completed: No
Hours: [Mon, Tue, Wed, Thu] 06:30 AM - 05:00 PM, Fri 07:00 AM - 12:00 PM
Other Language(s):English
Accessibility: Details Pending (P, EB, IB, PA)

General Practice

Smith, Jodi, NP+
Gender: Female
1204 Highway 164 E
Oquawka, IL 61469

IL

Henderson

General Practice

Smith, Jodi, NP+
Phone:(309) 924-2414
NPI:1518444512
Cultural Training Completed: No
Hours: [Mon, Tue, Wed, Thu, Fri] 07:00 AM - 05:00 PM
Accessibility: Some Criteria Met (P, EB, IB, PA)

Nurse Practitioner

Smith, Jodi, NP+
Gender: Female
1204 Highway 164 E
Oquawka, IL 61469
Phone:(309) 924-2414
NPI:1518444512
Cultural Training Completed: No
Hours: [Mon, Tue, Wed, Thu, Fri] 07:00 AM - 05:00 PM
Accessibility: Some Criteria Met (P, EB, IB, PA)

Nurse Practitioner: Family

Fillmore, Yvonne L, APRN+
Gender: Female
1204 Highway 164 E
Oquawka, IL 61469
Phone:(309) 924-2414
NPI:1356794317
Cultural Training Completed: Yes
Hours: [Mon, Tue, Wed, Thu] 06:30 AM - 05:00

IL

Henderson

Nurse Practitioner: Family

Fillmore, Yvonne L, APRN+
PM, Fri 07:00 AM - 01:00 PM
Other Language(s):English
Certification(s):Board Certified
Accessibility: Some Criteria Met (P, EB, IB, PA)

Link, Justine N, FNP
Gender: Female
1204 Highway 164 E
Oquawka, IL 61469
Phone:(309) 867-2202
NPI:1356980031
Cultural Training Completed: No
Hours: [Mon, Tue, Wed, Thu, Fri] 08:00 AM - 05:00 PM
Accessibility: Details Pending (P, EB, IB, PA)

Smith, Jodi, NP+
Gender: Female
1204 Highway 164 E
Oquawka, IL 61469
Phone:(309) 924-2414
NPI:1518444512
Cultural Training Completed: No
Hours: [Mon, Tue, Wed, Thu, Fri] 07:00 AM - 05:00 PM
Accessibility: Some Criteria Met (P, EB, IB, PA)

IL

Henderson

Stronghurst

Family Medicine

AbouAssaly, Michael K, MD+
Gender: Male
101 S Division St
Stronghurst, IL 61480
Phone:(308) 924-2424
NPI:1184790909
Cultural Training Completed: No
Hours: [Mon, Tue, Wed, Thu, Fri] 08:00 AM - 05:00 PM
Certification(s):Board Certified
Accessibility: Details Pending (P, EB, IB, PA)

Federally Qualified Health Center (FQHC)

Eagle View Community Health System
101 S Division St
Stronghurst, IL 61480
Phone:(309) 924-2414
NPI:1972662658
Website: https://www.eagleviewhealth.org
Cultural Training Completed: No
Hours: [Mon, Tue, Wed, Thu, Fri] 08:00 AM - 05:00 PM
Accessibility: Details Pending (P, EB, IB, PA)

IL

Henderson

Federally Qualified Health Center (FQHC)

Eagle View Community Health System
101 S Division St
Stronghurst, IL 61480
Phone:(309) 924-2424
NPI:1548314834
Website: https://www.eagleviewhealth.org
Cultural Training Completed: No
Hours: [Mon, Tue, Wed, Thu, Fri] 08:00 AM - 05:00 PM
Accessibility: Details Pending (P, EB, IB, PA)

General Practice

Smith, Jodi, NP+
Gender: Female
101 S Division St
Stronghurst, IL 61480
Phone:(309) 924-2414
NPI:1518444512
Cultural Training Completed: No
Hours: [Mon, Tue, Wed, Thu, Fri] 08:00 AM - 05:00 PM
Accessibility: Details Pending (P, EB, IB, PA)

Nurse Practitioner

Smith, Jodi, NP+
Gender: Female
101 S Division St
Stronghurst, IL 61480
Phone:(309) 924-2414

IL

Henderson

Nurse Practitioner

Smith, Jodi, NP+
NPI:1518444512
Cultural Training Completed: No
Hours: [Mon, Tue, Wed, Thu, Fri] 08:00 AM - 05:00 PM
Accessibility: Details Pending (P, EB, IB, PA)

Nurse Practitioner: Family

Fillmore, Yvonne L, APRN
Gender: Female
101 S Division St
Stronghurst, IL 61480
Phone:(309) 924-2424
NPI:1356794317
Cultural Training Completed: Yes
Hours: [Mon, Tue, Wed, Thu, Fri] 08:00 AM - 05:00 PM
Other Language(s):English
Certification(s):Board Certified
Accessibility: Details Pending (P, EB, IB, PA)

Link, Justine N, FNP+
Gender: Female
101 S Division St
Stronghurst, IL 61480
Phone:(309) 924-1381
NPI:1356980031
Cultural Training Completed: No

IL

Henderson

Nurse Practitioner: Family

Link, Justine N, FNP+
Hours: [Mon, Tue, Wed, Thu, Fri] 08:00 AM - 05:00 PM
Accessibility: Details Pending (P, EB, IB, PA)

Smith, Jodi, NP+
Gender: Female
101 S Division St
Stronghurst, IL 61480
Phone:(309) 924-2414
NPI:1518444512
Cultural Training Completed: No
Hours: [Mon, Tue, Wed, Thu, Fri] 08:00 AM - 05:00 PM
Accessibility: Details Pending (P, EB, IB, PA)

Henry

Alpha

Nurse Practitioner

Passno, Ryane M, MSN+
Gender: Female
202 Picard St
Alpha, IL 61413
Phone:(309) 629-4601
NPI:1407239478
Cultural Training Completed: Yes
Hours: [Mon, Tue, Wed, Thu, Fri] 08:00 AM - 05:00 PM
Other Language(s):English

IL

Henry

Nurse Practitioner

Passno, Ryane M, MSN+
Accessibility: Details Pending (P, EB, IB, PA)

Annawan

Rural Health Center (RHC)

Hammond Henry Annawan Clinic
110 S Depot St
Annawan, IL 61234
Phone:(309) 935-4100
NPI:1457344491
Cultural Training Completed: No
Hours: [Mon, Tue, Wed, Thu, Fri] 08:00 AM - 05:00 PM
Accessibility: Some Criteria Met (P, EB, IB, PA)

Hammond Henry Annawan Clinic
203 W Front St
Annawan, IL 61234
Phone:(309) 935-4100
NPI:1114582913
Cultural Training Completed: No
Hours: [Mon, Tue, Wed, Thu, Fri] 08:00 AM - 05:00 PM
Accessibility: Some Criteria Met (P, EB, IB, PA)

IL

Henry

Galva

Physician Assistant

Morland, David D, PA-C+
Gender: Male
230 S Exchange St
Ste 1
Galva, IL 61434
Phone:(309) 932-3800
NPI:1720178007
Cultural Training Completed: No
Hours: [Mon, Tue, Wed, Thu, Fri] 08:00 AM - 05:00 PM
Other Language(s):English
Accessibility: Some Criteria Met (P, EB, IB, PA)

Rural Health Center (RHC)

OSF Galva Clinic
230 S Exchange St
Ste 1
Galva, IL 61434
Phone:(309) 932-3800
NPI:1427475177
Website: https://www.osfhealthcare.org
Cultural Training Completed: No
Hours: [Mon, Tue, Wed, Thu, Fri] 08:00 AM - 05:00 PM
Accessibility: Some Criteria Met (P, EB, IB, PA)

IL

Henry

Rural Health Center (RHC)

OSF Galva Clinic - Rural Health
230 S Exchange St
Ste 1
Galva, IL 61434
Phone:(309) 932-3800
NPI:1578040275
Website: https://www.osfhealthcare.org/
Cultural Training Completed: No
Hours: [Mon, Tue, Wed, Thu, Fri] 08:00 AM - 05:00 PM
Accessibility: Details Pending (P, EB, IB, PA)

OSFMG Galva Rural Health Clinic
230 S Exchange St
Galva, IL 61434
Phone:(309) 932-3800
NPI:1578040275
Website: https://www.osfhealthcare.org/
Cultural Training Completed: No
Hours: [Mon, Tue, Wed, Thu, Fri] 08:00 AM - 05:00 PM
Other Language(s):English
Accessibility: Some Criteria Met (P, EB, IB, PA)

Single Specialty Group

Tri County Eye Care
216 NW 1st St

IL

Henry

Single Specialty Group

Tri County Eye Care
Galva, IL 61434
Phone:(309) 932-3615
NPI:1235104035
Cultural Training Completed: No
Hours: [Mon, Tue, Wed, Thu, Fri] 08:00 AM - 05:00 PM
Accessibility: Details Pending (P, EB, IB, PA)

Geneseo

Family Medicine

Martens, Chad R, MD+
Gender: Male
600 N College Ave
Ste 120
Geneseo, IL 61254
Phone:(309) 944-1275
NPI:1033854757
Cultural Training Completed: No
Hours: [Mon, Tue, Wed, Thu, Fri] 08:00 AM - 05:00 PM
Accessibility: Some Criteria Met (P, EB, IB, PA)

Internal Medicine (General Medical Care)

Soria, Loren L, MD+
Gender: Male
600 N College Ave
Geneseo, IL 61254
Phone:(309) 944-6431
NPI:1700864295
Cultural Training Completed: Yes

IL

Henry

Internal Medicine (General Medical Care)

Soria, Loren L, MD+
Hours: [Mon, Tue, Wed, Thu, Fri, Sat, Sun] 12:00 AM - 11:59 PM
After Hours Phone Number:(309) 944-6431
Accessibility: Details Pending (P, EB, IB, PA)

Soria, Loren L, MD+
Gender: Male
600 N College Ave
Ste 120
Geneseo, IL 61254
Phone:(309) 944-1275
NPI:1700864295
Cultural Training Completed: Yes
Hours: [Mon, Tue, Wed, Thu, Fri] 07:00 AM - 05:30 PM
After Hours Phone Number:(309) 944-1275
Accessibility: Some Criteria Met (P, EB, IB, PA)

Van Kerrebroeck, Drew R, MD
Gender: Male
600 N College Ave
Geneseo, IL 61254
Phone:(309) 779-4960
NPI:1568440345
Cultural Training Completed: No
Hours: [Mon, Tue, Wed, Thu, Fri] 08:00 AM - 05:00 PM
Other Language(s):English

IL

Henry

Internal Medicine (General Medical Care)

Van Kerrebroeck, Drew R, MD
Certification(s):Board Certified
Accessibility: Details Pending (P, EB, IB, PA)

Van Kerrebroeck, Drew R, MD
Gender: Male
600 N College Ave
Ste 120
Geneseo, IL 61254
Phone:(309) 779-4960
NPI:1568440345
Cultural Training Completed: No
Hours: [Mon, Tue, Wed, Thu, Fri] 08:00 AM - 05:00 PM
Other Language(s):English
Certification(s):Board Certified
Accessibility: Details Pending (P, EB, IB, PA)

Multi-Specialty Group

ORA Orthopedics
1225 S Oakwood Ave
Ste 7B
Geneseo, IL 61254
Phone:(309) 762-3621
NPI:1962481861
Website: https://www.qcora.com
Cultural Training Completed: No

IL

Henry

Multi-Specialty Group

ORA Orthopedics
Hours: [Mon, Tue, Wed, Thu, Fri] 08:00 AM - 05:00 PM
Accessibility: Details Pending (P, EB, IB, PA)

ORA Orthopedics
1225 S Oakwood Ave
Geneseo, IL 61254
Phone:(309) 762-3621
NPI:1962481861
Website: https://www.qcora.com
Cultural Training Completed: No
Hours: [Mon, Tue, Wed, Thu, Fri] 08:00 AM - 05:00 PM
Accessibility: Details Pending (P, EB, IB, PA)

ORA Orthopedics, PC
1225 S. Oakwood Avenue
Suite 7B
Geneseo, IL 61254
Phone:(309) 762-3621
NPI:1962481861
Website: https://www.qcora.com
Cultural Training Completed: No
Hours: [Mon, Tue, Wed, Thu, Fri] 08:00 AM - 05:00 PM
Accessibility: Details Pending (P, EB, IB, PA)

IL

Henry

Multi-Specialty Group

RenalCare Associates, SC
600 N College Ave
Ste 110
Geneseo, IL 61254
Phone:(309) 517-3036
NPI:1649300377
Website:
http://www.illinoiskidney.com
Cultural Training Completed: Yes
Hours: [Mon, Tue, Wed, Thu, Fri] 08:30 AM - 05:00 PM
Accessibility: Some Criteria Met (P, EB, IB, PA)

RenalCare Associates, SC
600 N College Ave
Ste 220
Geneseo, IL 61254
Phone:(309) 517-3036
NPI:1649300377
Website:
http://www.illinoiskidney.com
Cultural Training Completed: No
Hours: [Mon, Tue, Wed, Thu, Fri] 08:30 AM - 05:00 PM
Accessibility: Some Criteria Met (P, EB, IB, PA)

UnityPoint Clinic Family Medicine Geneseo
600 N College Ave
Geneseo, IL 61254

IL

Henry

Multi-Specialty Group

UnityPoint Clinic Family Medicine Geneseo
Phone:(309) 779-4960
NPI:1366425274
Website:
http://www.unitypoint.org
Cultural Training Completed: No
Hours: [Mon, Tue, Wed, Thu, Fri] 08:00 AM - 05:00 PM
Accessibility: Some Criteria Met (P, EB, IB, PA)

Nurse Practitioner

Clong, Jill, NP+
Gender: Female
600 N College Ave
Ste 120
Geneseo, IL 61254
Phone:(309) 944-1275
NPI:1871329326
Cultural Training Completed: No
Hours: [Mon, Tue, Wed, Thu, Fri] 07:00 AM - 05:30 PM
Accessibility: Some Criteria Met (P, EB, IB, PA)

Grimes, Kati L, APNP+
Gender: Female
600 N College Ave
Ste 120
Geneseo, IL 61254
Phone:(309) 944-1275
NPI:1821440959

IL

Henry

Nurse Practitioner

Grimes, Kati L, APNP+
Cultural Training Completed: Yes
Hours: [Mon, Tue, Wed, Thu, Fri] 07:00 AM - 05:30 PM
After Hours Phone Number:(309) 944-1275
Accessibility: Some Criteria Met (P, EB, IB, PA)

Grimes, Kati L, APNP
Gender: Female
600 N College Ave
Geneseo, IL 61254
Phone:(309) 944-6431
NPI:1821440959
Cultural Training Completed: Yes
Hours: [Mon, Tue, Wed, Thu, Fri] 08:00 AM - 05:00 PM
Accessibility: Details Pending (P, EB, IB, PA)

Misfeldt, Rhonda L, ARNP+
Gender: Female
600 N College Ave
Ste 120
Geneseo, IL 61254
Phone:(309) 944-5342
NPI:1134787690
Cultural Training Completed: No
Hours: [Mon, Tue, Wed, Thu, Fri] 08:00 AM - 05:00 PM
After Hours Phone Number:(309) 944-5342

IL

Henry

Nurse Practitioner

Misfeldt, Rhonda L, ARNP+
Certification(s):Board Certified
Accessibility: Some Criteria Met (P, EB, IB, PA)

Nurse Practitioner: Family

Bess, Emily R, FNP+
Gender: Female
600 N College Ave
Ste 120
Geneseo, IL 61254
Phone:(309) 944-1275
NPI:1801434089
Cultural Training Completed: No
Hours: [Mon, Tue, Wed, Thu, Fri] 08:00 AM - 05:00 PM
Accessibility: Some Criteria Met (P, EB, IB, PA)

Clong, Jill, NP+
Gender: Female
600 N College Ave
Ste 120
Geneseo, IL 61254
Phone:(309) 944-1275
NPI:1871329326
Cultural Training Completed: No
Hours: [Mon, Tue, Wed, Thu, Fri] 07:00 AM - 05:30 PM
Accessibility: Some Criteria Met (P, EB, IB, PA)

IL

Henry

Nurse Practitioner: Family

Courson, Brittany N, FNP+
Gender: Female
600 N College Ave
Ste 120
Geneseo, IL 61254
Phone:(309) 944-5342
NPI:1497207799
Cultural Training Completed: No
Hours: [Mon, Tue, Wed, Thu, Fri] 08:00 AM - 05:00 PM
After Hours Phone Number:(309) 944-5342
Certification(s):Board Certified
Accessibility: Some Criteria Met (P, EB, IB, PA)

Grimes, Kati L, APNP+
Gender: Female
600 N College Ave
Ste 120
Geneseo, IL 61254
Phone:(309) 944-1275
NPI:1821440959
Cultural Training Completed: Yes
Hours: [Mon, Tue, Wed, Thu, Fri] 07:00 AM - 05:30 PM
After Hours Phone Number:(309) 944-1275
Certification(s):Board Certified
Accessibility: Some Criteria Met (P, EB, IB, PA)

IL

Henry

Nurse Practitioner: Family

Grimes, Kati L, APNP
Gender: Female
600 N College Ave
Geneseo, IL 61254
Phone:(309) 944-6431
NPI:1821440959
Cultural Training Completed: Yes
Hours: [Mon, Tue, Wed, Thu, Fri] 08:00 AM - 05:00 PM
Certification(s):Board Certified
Accessibility: Details Pending (P, EB, IB, PA)

Misfeldt, Rhonda L, ARNP+
Gender: Female
600 N College Ave
Ste 120
Geneseo, IL 61254
Phone:(309) 944-5342
NPI:1134787690
Cultural Training Completed: No
Hours: [Mon, Tue, Wed, Thu, Fri] 08:00 AM - 05:00 PM
After Hours Phone Number:(309) 944-5342
Certification(s):Board Certified
Accessibility: Some Criteria Met (P, EB, IB, PA)

Nordstrom, Annetta M, ARNP+
Gender: Female
600 N College Ave

IL

Henry

Nurse Practitioner: Family

Nordstrom, Annetta M, ARNP+
Ste 120
Geneseo, IL 61254
Phone:(309) 944-5342
NPI:1295169324
Cultural Training Completed: No
Hours: [Mon, Tue, Wed, Thu, Fri] 08:00 AM - 05:00 PM
After Hours Phone Number:(309) 944-5342
Certification(s):Board Certified
Accessibility: Some Criteria Met (P, EB, IB, PA)

Nordstrom, Annetta M, ARNP+
Gender: Female
600 N College Ave
Geneseo, IL 61254
Phone:(309) 779-4960
NPI:1295169324
Cultural Training Completed: No
Hours: [Mon, Tue, Wed, Thu, Fri] 08:00 AM - 05:00 PM
Certification(s):Board Certified
Accessibility: Some Criteria Met (P, EB, IB, PA)

Vorac, Heidi F, NP+
Gender: Female
600 N College Ave
Ste 120
Geneseo, IL 61254

IL

Henry

Nurse Practitioner: Family

Vorac, Heidi F, NP+
Phone:(309) 944-1275
NPI:1669874608
Cultural Training Completed: Yes
Hours: [Mon, Tue, Wed, Thu, Fri] 07:00 AM - 05:30 PM
After Hours Phone Number:(309) 944-1275
Accessibility: Some Criteria Met (P, EB, IB, PA)

Pediatrics (Babies, Children)

Soria, Loren L, MD+
Gender: Male
600 N College Ave
Geneseo, IL 61254
Phone:(309) 944-6431
NPI:1700864295
Cultural Training Completed: Yes
Hours: [Mon, Tue, Wed, Thu, Fri, Sat, Sun] 12:00 AM - 11:59 PM
After Hours Phone Number:(309) 944-6431
Accessibility: Details Pending (P, EB, IB, PA)

Soria, Loren L, MD+
Gender: Male
600 N College Ave
Ste 120
Geneseo, IL 61254
Phone:(309) 944-1275
NPI:1700864295
Cultural Training Completed: Yes

IL

Henry

Pediatrics (Babies, Children)

Soria, Loren L, MD+
Hours: [Mon, Tue, Wed, Thu, Fri] 07:00 AM - 05:30 PM
After Hours Phone Number:(309) 944-1275
Accessibility: Some Criteria Met (P, EB, IB, PA)

Physician Assistant

Schmieder, Angela F, PA-C+
Gender: Female
600 N College Ave
Ste 120
Geneseo, IL 61254
Phone:(309) 944-1275
NPI:1356300909
Cultural Training Completed: No
Hours: [Mon, Tue, Wed, Thu, Fri] 07:00 AM - 05:30 PM
Other Language(s):English
Certification(s):Board Certified
Accessibility: Some Criteria Met (P, EB, IB, PA)

Rural Health Center (RHC)

Hammond Henry Hospital
600 N College Ave
Geneseo, IL 61254
Phone:(309) 944-6431
NPI:1457344491

IL

Henry

Rural Health Center (RHC)

Hammond Henry Hospital
Cultural Training Completed: No
Hours: [Mon, Tue, Wed, Thu, Fri] 08:00 AM - 05:00 PM
Accessibility: Details Pending (P, EB, IB, PA)

Hammond Henry Hospital Regional Health Partners Ge
600 N College Ave
Ste 120
Geneseo, IL 61254
Phone:(309) 944-4853
NPI:1093213308
Website: https://www.hammondhenry.com/
Cultural Training Completed: No
Hours: [Mon, Tue, Wed, Thu, Fri] 12:00 AM - 11:59 PM
Other Language(s):English
Accessibility: Some Criteria Met (P, EB, IB, PA)

Hammond Henry Regional Health Partners Geneseo
600 North College Avenue
Suite 130
Geneseo, IL 61254
Phone:(309) 944-6431
NPI:1093213308

IL

Henry

Rural Health Center (RHC)

Hammond Henry Regional Health Partners Geneseo
Website: https://www.hammondhenry.com/
Cultural Training Completed: Yes
Hours: [Mon, Tue, Wed, Thu, Fri] 07:00 AM - 05:30 PM
Other Language(s):American Sign Language
Accessibility: Some Criteria Met (P, EB, IB, PA)

Hammond Henry Regional Health Partners Geneseo RHC
600 N College Ave
Geneseo, IL 61254
Phone:(309) 944-6431
NPI:1093213308
Website: https://www.hammondhenry.com/
Cultural Training Completed: No
Hours: [Mon, Tue, Wed, Thu, Fri] 08:00 AM - 05:00 PM
Accessibility: Details Pending (P, EB, IB, PA)

Regional Health Partners Kewanee
600 N College Ave
Geneseo, IL 61254

IL

Henry

Rural Health Center (RHC)

Regional Health Partners Kewanee
Phone:(309) 944-6431
NPI:1629517313
Website: https://www.hammondhenry.com
Cultural Training Completed: No
Hours: [Mon, Tue, Wed, Thu, Fri, Sat, Sun] 12:00 AM - 11:59 PM
Other Language(s):English
Accessibility: Some Criteria Met (P, EB, IB, PA)

Unity Point Clinic Family Medicine Geneseo
600 N College Ave
Ste 120
Geneseo, IL 61254
Phone:(309) 944-5342
NPI:1336676436
Website: https://www.unitypoint.org/
Cultural Training Completed: No
Hours: [Mon, Tue, Wed, Thu, Fri] 08:00 AM - 05:00 PM
Accessibility: Some Criteria Met (P, EB, IB, PA)

UnityPoint Clinic Family Medicine Geneseo
600 N College Ave

IL

Henry

Rural Health Center (RHC)

UnityPoint Clinic Family Medicine Geneseo
Geneseo, IL 61254
Phone:(309) 779-4960
NPI:1336676436
Website: https://www.unitypoint.org/
Cultural Training Completed: No
Hours: [Mon, Tue, Wed, Thu, Fri] 08:00 AM - 05:00 PM
Accessibility: Some Criteria Met (P, EB, IB, PA)

Single Specialty Group

Cardiovascular Medicine, PLLC
600 N College Ave
Geneseo, IL 61254
Phone:(309) 743-6700
NPI:1982632907
Website: http://www.unitypoint.org
Cultural Training Completed: No
Hours: [Mon, Tue, Wed, Thu, Fri] 08:00 AM - 05:00 PM
Accessibility: Some Criteria Met (P, EB, IB, PA)

IL

Henry

Kewanee

Family Medicine

Ahearn, Michael A, MD+
Gender: Male
519 Elliott St
Ste S1
Kewanee, IL 61443
Phone:(309) 319-6694
NPI:1184687717
Cultural Training Completed: No
Hours: [Mon, Tue, Wed, Thu, Fri] 08:00 AM - 05:00 PM
Other Language(s):Spanish,French
Certification(s):Board Certified
Accessibility: Details Pending (P, EB, IB, PA)

Avila, Carlos M, MD+
Gender: Male
1258 W South St
Ste 2
Kewanee, IL 61443
Phone:(309) 853-3677
NPI:1386059624
Cultural Training Completed: No
Hours: [Mon, Tue, Wed, Thu, Fri] 08:00 AM - 05:00 PM
Other Language(s):Spanish
Certification(s):Board Certified
Accessibility: Some Criteria Met (P, EB, IB, PA)

IL

Henry

Family Medicine

Jeffries, Kevin M, MD+
Gender: Male
1258 W South St
Ste 2
Kewanee, IL 61443
Phone:(309) 853-3677
NPI:1871541615
Cultural Training Completed: Yes
Hours: [Mon, Tue, Wed, Thu, Fri] 08:00 AM - 05:00 PM
Certification(s):Board Certified
Accessibility: Some Criteria Met (P, EB, IB, PA)

Peterson, Andrew J, MD+
Gender: Male
1051 W South St
Kewanee, IL 61443
Phone:(309) 852-7500
NPI:1952783698
Cultural Training Completed: No
Hours: [Mon, Tue, Wed, Thu, Fri] 08:00 AM - 05:00 PM
Accessibility: Some Criteria Met (P, EB, IB, PA)

Pratt, Timothy A, MD#
Gender: Male
1051 W South St
Kewanee, IL 61443
Phone:(309) 852-7500
NPI:1073719357
Cultural Training Completed: Yes

IL

Henry

Family Medicine

Pratt, Timothy A, MD#
Hours: [Mon, Tue, Wed, Thu, Fri] 08:00 AM - 05:00 PM
Other Language(s):English
Certification(s):Board Certified
Accessibility: Some Criteria Met (P, EB, IB, PA)

Satkauskas, Remigijus, MD+
Gender: Male
1258 W South St
Ste 2
Kewanee, IL 61443
Phone:(309) 853-3677
NPI:1760430524
Cultural Training Completed: Yes
Hours: [Mon, Tue, Wed, Thu, Fri] 08:00 AM - 05:00 PM
Certification(s):Board Certified
Accessibility: Some Criteria Met (P, EB, IB, PA)

Snider, Crystal, MD+
Gender: Female
1258 W South St
Ste 2
Kewanee, IL 61443
Phone:(309) 853-3677
NPI:1700098845
Cultural Training Completed: Yes
Hours: [Mon, Tue, Wed, Thu, Fri] 08:00 AM - 05:00 PM

IL

Henry

Family Medicine

Snider, Crystal, MD+
Certification(s):Board Certified
Accessibility: Some Criteria Met (P, EB, IB, PA)

Federally Qualified Health Center (FQHC)

OSF Medical Group - Kewanee
1051 W South St
Kewanee, IL 61443
Phone:(815) 454-2811
NPI:1427475177
Cultural Training Completed: No
Hours: [Mon, Tue, Wed, Thu, Fri] 08:00 AM - 05:00 PM
Other Language(s):English
Accessibility: Details Pending (P, EB, IB, PA)

Internal Medicine (General Medical Care)

Lindbom, James S, MD+
Gender: Male
1051 W South St
Kewanee, IL 61443
Phone:(309) 852-7700
NPI:1740205954
Cultural Training Completed: No
Hours: [Mon, Tue, Wed, Thu, Fri] 08:00 AM - 05:00 PM
Certification(s):Board Certified

IL

Henry

Internal Medicine (General Medical Care)

Lindbom, James S, MD+
Accessibility: Some Criteria Met (P, EB, IB, PA)

Multi-Specialty Group

Renalcare Associates, SC
1051 W South St
Kewanee, IL 61443
Phone:(309) 676-8123
NPI:1649300377
Website: http://www.illinoiskidney.com
Cultural Training Completed: No
Hours: [Mon, Tue, Wed, Thu, Fri] 08:00 AM - 05:00 PM
Accessibility: Details Pending (P, EB, IB, PA)

Nurse Practitioner

Brokaw, Jennifer, APNP+
Gender: Female
1258 W South St
Ste 2
Kewanee, IL 61443
Phone:(309) 853-3677
NPI:1730139106
Cultural Training Completed: Yes
Hours: [Mon, Tue, Wed, Thu, Fri] 08:00 AM - 05:00 PM

IL

Henry

Nurse Practitioner

Brokaw, Jennifer, APNP+
Accessibility: Some Criteria Met (P, EB, IB, PA)

Fuller, Mary, NP+
Gender: Female
110 N Burr Blvd
Kewanee, IL 61443
Phone:(309) 852-5272
NPI:1497364053
Cultural Training Completed: No
Hours: [Mon, Tue, Wed, Thu, Fri] 08:00 AM - 05:00 PM
Accessibility: Details Pending (P, EB, IB, PA)

McClintic, Melisa S, APRN+
Gender: Female
1051 W South St
Kewanee, IL 61443
Phone:(309) 852-7500
NPI:1700836509
Cultural Training Completed: No
Hours: [Mon, Tue, Wed, Thu, Fri] 08:00 AM - 05:00 PM
Other Language(s):Hindi
Accessibility: Details Pending (P, EB, IB, PA)

Nurse Practitioner: Family

Brokaw, Jennifer, APNP+
Gender: Female

IL

Henry

Nurse Practitioner: Family

Brokaw, Jennifer, APNP+
1258 W South St
Ste 2
Kewanee, IL 61443
Phone:(309) 853-3677
NPI:1730139106
Cultural Training Completed: Yes
Hours: [Mon, Tue, Wed, Thu, Fri] 08:00 AM - 05:00 PM
Certification(s):Board Certified
Accessibility: Some Criteria Met (P, EB, IB, PA)

Fuller, Mary, NP+
Gender: Female
110 N Burr Blvd
Kewanee, IL 61443
Phone:(309) 852-5272
NPI:1497364053
Cultural Training Completed: No
Hours: [Mon, Tue, Wed, Thu, Fri] 08:00 AM - 05:00 PM
Accessibility: Details Pending (P, EB, IB, PA)

McClintic, Melisa S, APRN+
Gender: Female
1051 W South St
Kewanee, IL 61443
Phone:(309) 852-7500
NPI:1700836509
Cultural Training Completed: No

IL

Henry

Nurse Practitioner: Family

McClintic, Melisa S, APRN+
Hours: [Mon, Tue, Wed, Thu, Fri] 08:00 AM - 05:00 PM
Other Language(s):Hindi
Certification(s):Board Certified
Accessibility: Details Pending (P, EB, IB, PA)

Peterson, Jordan L, APRN+
Gender: Female
1051 W South St
Kewanee, IL 61443
Phone:(309) 852-7500
NPI:1518618123
Cultural Training Completed: No
Hours: [Mon, Tue, Wed, Thu, Fri] 08:00 AM - 05:00 PM
Accessibility: Details Pending (P, EB, IB, PA)

Shimmin, Melinda S, APRN
Gender: Female
1051 W South St
Kewanee, IL 61443
Phone:(309) 852-7700
NPI:1891021416
Cultural Training Completed: No
Hours: [Mon, Tue, Wed, Thu, Fri] 08:00 AM - 05:00 PM

IL

Henry

Nurse Practitioner: Family

Shimmin, Melinda S, APRN
Certification(s):Board Certified
Accessibility: Details Pending (P, EB, IB, PA)

Vorac, Heidi F, NP+
Gender: Female
1258 W South St
Ste 2
Kewanee, IL 61443
Phone:(309) 853-3677
NPI:1669874608
Cultural Training Completed: Yes
Hours: [Mon, Tue, Wed, Thu, Fri] 08:00 AM - 05:00 PM
Accessibility: Some Criteria Met (P, EB, IB, PA)

Nurse Practitioner: Primary Care

Denning, Christina Dawn, NP+
Gender: Female
519 Elliott St
Ste S1
Kewanee, IL 61443
Phone:(309) 319-6694
NPI:1144189580
Cultural Training Completed: No
Hours: [Mon, Tue, Wed, Thu, Fri] 08:00 AM - 05:00 PM
Accessibility: Details Pending (P, EB, IB, PA)

IL

Henry

Physician Assistant

Pillard, Janelle E, PA-C+
Gender: Female
1258 W South St
Ste 2
Kewanee, IL 61443
Phone:(309) 853-3677
NPI:1205236569
Cultural Training Completed: Yes
Hours: [Mon, Tue, Wed, Thu, Fri] 08:00 AM - 05:00 PM
Accessibility: Some Criteria Met (P, EB, IB, PA)

Rural Health Center (RHC)

Ahearn Associates Medical Center Inc
519 Elliott St
Ste S1
Kewanee, IL 61443
Phone:(309) 319-6694
NPI:1114036308
Website: https://www.ahearnandassociatesmedical.com/
Cultural Training Completed: No
Hours: [Mon, Tue, Wed, Thu, Fri] 08:00 AM - 05:00 PM
Accessibility: Details Pending (P, EB, IB, PA)

First Choice Healthcare
110 N Burr Blvd
Kewanee, IL 61443
Phone:(309) 852-5272

IL

Henry

Rural Health Center (RHC)

First Choice Healthcare
NPI:1265066625
Cultural Training Completed: No
Hours: [Mon, Tue, Wed, Thu, Fri] 07:00 AM - 05:30 PM
Accessibility: Some Criteria Met (P, EB, IB, PA)

Hammon Henry Dist Hospital
1258 W South St
Ste 2
Kewanee, IL 61443
Phone:(309) 853-3677
NPI:1629517313
Website: https://www.hammondhenry.com
Cultural Training Completed: No
Hours: [Mon, Tue, Wed, Thu, Fri] 07:30 AM - 06:00 PM
Other Language(s):English
Accessibility: Some Criteria Met (P, EB, IB, PA)

OSF Medical Group - Kewanee
1051 W South St
Kewanee, IL 61443
Phone:(800) 589-6070
NPI:1427475177
Cultural Training Completed: No

IL

Henry

Rural Health Center (RHC)

OSF Medical Group - Kewanee
Hours: [Mon, Tue, Wed, Thu, Fri] 08:00 AM - 05:00 PM
Other Language(s):English
Accessibility: Details Pending (P, EB, IB, PA)

OSF Medical Group - Kewanee
1051 W South St
Kewanee, IL 61443
Phone:(309) 852-7500
NPI:1164015517
Cultural Training Completed: No
Hours: [Mon, Tue, Wed, Thu, Fri] 08:00 AM - 05:00 PM
Accessibility: Some Criteria Met (P, EB, IB, PA)

OSF Medical Group - Kewanee - Non Rural Health
1051 W South St
Kewanee, IL 61443
Phone:(309) 852-7700
NPI:1427475177
Website: https://www.osfhealthcare.org
Cultural Training Completed: No
Hours: [Mon, Tue, Wed, Thu, Fri] 08:00 AM - 05:00 PM

IL

Henry

Rural Health Center (RHC)

OSF Medical Group - Kewanee - Non Rural Health
Accessibility: Some Criteria Met (P, EB, IB, PA)

OSF Medical Group - Kewanee Rural Health
1051 W South St
Kewanee, IL 61443
Phone:(309) 852-7500
NPI:1083030233
Website: https://www.osfhealthcare.org/
Cultural Training Completed: No
Hours: [Mon, Tue, Wed, Thu, Fri] 08:00 AM - 05:00 PM
Accessibility: Some Criteria Met (P, EB, IB, PA)

Orion

Rural Health Center (RHC)

Hammond Henry Hospital Medical Group
1001 Division St
Orion, IL 61273
Phone:(309) 526-3957
NPI:1316698319
Cultural Training Completed: No
Hours: [Mon, Tue, Wed, Thu, Fri] 08:00 AM - 05:00 PM

IL

Henry

Rural Health Center (RHC)

Hammond Henry Hospital Medical Group
Accessibility: Some Criteria Met (P, EB, IB, PA)

Jo Daviess

Elizabeth

Rural Health Center (RHC)

Midwest Medical Center
117 N Main St
Elizabeth, IL 61028
Phone:(815) 858-2238
NPI:1295286045
Website: https://www.midwestmedicalcenter.org/
Cultural Training Completed: No
Hours: [Mon, Tue, Wed, Thu, Fri] 08:00 AM - 05:00 PM
Other Language(s):English
Accessibility: Details Pending (P, EB, IB, PA)

Galena

Family Medicine

Gullone, Elizabeth A, MD+
Gender: Female
1 Medical Center Dr
Galena, IL 61036
Phone:(815) 776-7381
NPI:1831128412

IL

Jo Daviess

Family Medicine

Gullone, Elizabeth A, MD+
Cultural Training Completed: Yes
Hours: [Mon, Tue, Wed, Thu, Fri] 08:00 AM - 05:00 PM, Sat 08:00 AM - 12:00 PM
Other Language(s):Spanish
Certification(s):Board Certified
Accessibility: Details Pending (P, EB, IB, PA)

Gullone, Matthew P, MD+
Gender: Male
1 Medical Center Dr
Galena, IL 61036
Phone:(815) 777-1340
NPI:1548290901
Cultural Training Completed: Yes
Hours: [Mon, Tue, Wed, Thu, Fri, Sat, Sun] 12:00 AM - 11:59 PM
Other Language(s):English
Certification(s):Board Certified
Accessibility: Some Criteria Met (P, EB, IB, PA)

Seegmiller, Danielle, APRN+
Gender: Female
1 Medical Center Dr
Galena, IL 61036
Phone:(815) 777-1340
NPI:1831476597

IL

Jo Daviess

Family Medicine

Seegmiller, Danielle, APRN+
Cultural Training Completed: Yes
Hours: [Mon, Tue, Wed, Thu, Fri] 08:00 AM - 05:00 PM
After Hours Phone Number:(815) 777-1340
Certification(s):Board Certified
Accessibility: Details Pending (P, P, EB, P, IB, P, PA)

Wells, Michael J, MD+
Gender: Male
1 Medical Center Dr
Galena, IL 61036
Phone:(815) 777-1340
NPI:1023082807
Cultural Training Completed: No
Hours: [Mon, Tue, Wed, Thu, Fri] 08:00 AM - 05:00 PM
Other Language(s):English
Certification(s):Board Certified
Accessibility: Some Criteria Met (I P, I EB, I IB, I PA)

Multi-Specialty Group

Galena Stauss Nursing Home
1 Medical Center Dr
Galena, IL 61036
Phone:(815) 777-1340
NPI:1154619625

IL

Jo Daviess

Multi-Specialty Group

Galena Stauss Nursing Home
Website: https://www.midwestmedicalcenter.org
Cultural Training Completed: No
Hours: [Mon, Tue, Wed, Thu, Fri] 08:00 AM - 05:00 PM
Accessibility: Some Criteria Met (I P, I EB, I IB, I PA)

Midwest Medical Center
1 Medical Center Dr
Galena, IL 61036
Phone:(815) 776-7381
NPI:1295286045
Website: https://www.midwestmedicalcenter.org/
Cultural Training Completed: Yes
Hours: [Mon, Tue, Wed, Thu, Fri] 08:00 AM - 05:00 PM, Sat 08:00 AM - 12:00 PM
Accessibility: Details Pending (P, P, EB, P, IB, P, PA)

Midwest Medical Center
1 Medical Center Dr
Galena, IL 61036
Phone:(815) 777-1340
NPI:1952409765
Website: http://www.midwestmedicalcenter.org

IL

Jo Daviess

Multi-Specialty Group

Midwest Medical Center
Cultural Training Completed: No
Hours: [Mon, Tue, Wed, Thu, Fri, Sat, Sun] 12:00 AM - 11:59 PM
Other Language(s):English,Spanish,American Sign Language
Accessibility: Some Criteria Met (I P, I EB, I IB, I PA)

Nurse Practitioner: Family

Einsweiler, Rachel Maria, NP+
1 Medical Center Dr
Galena, IL 61036
Phone:(815) 777-1340
NPI:1457188211
Cultural Training Completed: No
Hours: [Mon, Tue, Wed, Thu, Fri] 08:00 AM - 05:00 PM
Accessibility: Details Pending (P, P, EB, P, IB, P, PA)

Meier Shannon, Stephanie A, ARNP
Gender: Female
1 Medical Center Dr
Galena, IL 61036
Phone:(815) 777-1340
NPI:1285978718
Cultural Training Completed: Yes

IL

Jo Daviess

Nurse Practitioner: Family

Meier Shannon, Stephanie A, ARNP
Hours: [Mon, Tue, Wed, Thu, Fri, Sat, Sun] 12:00 AM - 11:59 PM
Other Language(s):Spanish
Certification(s):Board Certified
Accessibility: Some Criteria Met (I P, I EB, I IB, I PA)

Seegmiller, Danielle, APRN+
Gender: Female
1 Medical Center Dr
Galena, IL 61036
Phone:(815) 777-1340
NPI:1831476597
Cultural Training Completed: Yes
Hours: [Mon, Tue, Wed, Thu, Fri] 08:00 AM - 05:00 PM
After Hours Phone Number:(815) 777-1340
Accessibility: Details Pending (P, P, EB, P, IB, P, PA)

Rural Health Center (RHC)

Elizabeth Health Center (RHC)
117 N Main St
Galena, IL 61036
Phone:(815) 858-2238
NPI:1295286045
Website: https://www.midwestmedicalcenter.org/

IL

Jo Daviess

Rural Health Center (RHC)

Elizabeth Health Center (RHC)
Cultural Training Completed: No
Hours: [Mon, Tue, Wed, Thu, Fri] 08:00 AM - 05:00 PM
Accessibility: Some Criteria Met (P, EB, IB, PA)

Elizabeth Health Center (RHC)
117 N Main St
Galena, IL 61036
Phone:(815) 858-2238
NPI:1154619625
Website: https://www.midwestmedicalcenter.org
Cultural Training Completed: No
Hours: [Mon, Tue, Wed, Thu, Fri] 08:00 AM - 05:00 PM
Accessibility: Details Pending (P, EB, IB, PA)

Midwest Medical Center
1 Medical Center Dr
Galena, IL 61036
Phone:(815) 776-7381
NPI:1295286045
Website: https://www.midwestmedicalcenter.org/
Cultural Training Completed: No

IL

Jo Daviess

Rural Health Center (RHC)

Midwest Medical Center
Hours: [Mon, Tue, Wed, Thu, Fri] 08:00 AM - 05:00 PM
Accessibility: Details Pending (P, EB, IB, PA)

Midwest Medical Center
1 Medical Center Dr
Galena, IL 61036
Phone:(815) 776-7381
NPI:1154619625
Website: https://www.midwestmedicalcenter.org
Cultural Training Completed: Yes
Hours: [Mon, Tue, Wed, Thu, Fri] 08:00 AM - 05:00 PM
Accessibility: Details Pending (P, EB, IB, PA)

Warren

Multi-Specialty Group

Family Healthcare Center Warren
606 Tisdel Ave
Warren, IL 61087
Phone:(815) 745-2644
NPI:1457337016
Website: http://www.fhn.org
Cultural Training Completed: No

IL

Jo Daviess

Multi-Specialty Group

Family Healthcare Center Warren
Hours: [Mon, Tue, Wed, Thu, Fri] 08:00 AM - 05:00 PM
Accessibility: Details Pending (P, EB, IB, PA)

Knox

Abingdon

Rural Health Center (RHC)

OSF Healthcare - Medical Group - Abingdon
100 N Monroe St
Abingdon, IL 61410
Phone:(800) 421-5700
NPI:1750006110
Cultural Training Completed: No
Hours: [Mon, Tue, Wed, Thu, Fri] 08:00 AM - 05:00 PM
Accessibility: Some Criteria Met (P, EB, IB, PA)

Galesburg

Family Medicine

Elsharoud, Amro M, MD+
Gender: Male
3315 N Seminary St
Galesburg, IL 61401
Phone:(309) 344-1000
NPI:1801410592
Cultural Training Completed: No

IL

Knox

Family Medicine

Elsharoud, Amro M, MD+
Hours: [Mon, Tue, Wed, Thu, Fri] 08:00 AM - 05:00 PM
Other Language(s):Arabic
Certification(s):Board Certified
Accessibility: Some Criteria Met (P, EB, IB, PA)

Peachey, Keith E, MD+
Gender: Male
834 N Seminary St
Ste 402
Galesburg, IL 61401
Phone:(309) 343-5114
NPI:1184623746
Cultural Training Completed: No
Hours: [Mon, Tue, Wed, Thu, Fri] 08:00 AM - 05:00 PM
Certification(s):Board Certified
Accessibility: Some Criteria Met (P, EB, IB, PA)

Peachey, Keith E, MD+
Gender: Male
834 N Seminary St
Ste 200
Galesburg, IL 61401
Phone:(309) 343-5114
NPI:1184623746
Cultural Training Completed: No
Hours: [Mon, Tue, Wed, Thu, Fri] 08:00 AM - 05:00 PM

IL

Knox

Family Medicine

Peachey, Keith E, MD+
Certification(s):Board Certified
Accessibility: Some Criteria Met (P, EB, IB, PA)

Peachey, Keith E, MD#
Gender: Male
834 N Seminary St
Galesburg, IL 61401
Phone:(309) 343-5114
NPI:1184623746
Cultural Training Completed: No
Hours: [Mon, Tue, Wed, Thu, Fri] 08:00 AM - 05:00 PM
Certification(s):Board Certified
Accessibility: Some Criteria Met (P, EB, IB, PA)

Peachey, Keith E, MD+
Gender: Male
834 N Seminary St
Ste 302
Galesburg, IL 61401
Phone:(309) 343-5114
NPI:1184623746
Cultural Training Completed: No
Hours: [Mon, Tue, Wed, Thu, Fri] 08:00 AM - 05:00 PM
Certification(s):Board Certified
Accessibility: Some Criteria Met (P, EB, IB, PA)

Santiago, Julio A, MD+
Gender: Male

IL

Knox

Family Medicine

Santiago, Julio A, MD+
256 S Soangetaha Rd
Galesburg, IL 61401
Phone:(309) 233-2836
NPI:1144216185
Cultural Training Completed: No
Hours: [Mon, Tue, Wed, Thu, Fri] 08:00 AM - 05:00 PM
Certification(s):Board Certified
Accessibility: Some Criteria Met (P, EB, IB, PA)

Sloan, Roger D, MD+
Gender: Male
834 N Seminary St
Ste 402
Galesburg, IL 61401
Phone:(309) 343-5114
NPI:1932207859
Cultural Training Completed: No
Hours: [Mon, Tue, Wed, Thu, Fri] 08:00 AM - 05:00 PM
Other Language(s):English
Certification(s):Board Certified
Accessibility: Some Criteria Met (P, EB, IB, PA)

Sloan, Roger D, MD+
Gender: Male
834 N Seminary St
Ste 302
Galesburg, IL 61401
Phone:(309) 343-5114
NPI:1932207859

IL

Knox

Family Medicine

Sloan, Roger D, MD+
Cultural Training Completed: No
Hours: [Mon, Tue, Wed, Thu, Fri] 08:00 AM - 05:00 PM
Other Language(s):English
Certification(s):Board Certified
Accessibility: Some Criteria Met (P, EB, IB, PA)

Sloan, Roger D, MD#
Gender: Male
834 N Seminary St
Galesburg, IL 61401
Phone:(309) 343-5114
NPI:1932207859
Cultural Training Completed: No
Hours: [Mon, Tue, Wed, Thu, Fri] 08:00 AM - 05:00 PM
Other Language(s):English
Certification(s):Board Certified
Accessibility: Some Criteria Met (P, EB, IB, PA)

Sloan, Roger D, MD+
Gender: Male
834 N Seminary St
Ste 200
Galesburg, IL 61401
Phone:(309) 343-5114
NPI:1932207859
Cultural Training Completed: No

IL

Knox

Family Medicine

Sloan, Roger D, MD+
Hours: [Mon, Tue, Wed, Thu, Fri] 08:00 AM - 05:00 PM
Other Language(s):English
Certification(s):Board Certified
Accessibility: Some Criteria Met (P, EB, IB, PA)

Valichnac, Melinda M, MD
Gender: Female
3315 N Seminary St
Galesburg, IL 61401
Phone:(800) 421-5700
NPI:1134449119
Cultural Training Completed: No
Hours: [Mon, Tue, Wed, Thu, Fri] 08:00 AM - 05:00 PM
Certification(s):Board Certified
Accessibility: Details Pending (P, EB, IB, PA)

Valichnac, Melinda M, MD+
Gender: Female
3315 N Seminary St
Ste 206
Galesburg, IL 61401
Phone:(309) 344-9440
NPI:1134449119
Cultural Training Completed: No
Hours: [Mon, Tue, Wed, Thu, Fri] 08:00 AM - 05:00 PM

IL

Knox

Family Medicine

Valichnac, Melinda M, MD+
Certification(s):Board Certified
Accessibility: Some Criteria Met (P, EB, IB, PA)

Federally Qualified Health Center (FQHC)

Knox Community Health Center
1361 W Fremont St
Galesburg, IL 61401
Phone:(309) 344-2224
NPI:1649526773
Website: https://www.knoxcountyhealth.org
Cultural Training Completed: Yes
Hours: [Mon, Tue, Wed, Thu, Fri] 08:00 AM - 05:00 PM
Accessibility: Some Criteria Met (P, EB, IB, PA)

Solvera Healthcare Center Inc
256 S Soangetaha Rd
Galesburg, IL 61401
Phone:(309) 233-2836
NPI:1760113104
Cultural Training Completed: Yes
Hours: [Mon, Tue, Wed, Thu, Fri] 08:00 AM - 05:00 PM
Accessibility: Some Criteria Met (P, EB, IB, PA)

IL

Knox

Internal Medicine (General Medical Care)

Hershkowitz, Jeffrey D, DO+
Gender: Male
834 N Seminary St
Ste 200
Galesburg, IL 61401
Phone:(309) 344-1112
NPI:1922101104
Cultural Training Completed: No
Hours: [Mon, Tue, Wed, Thu, Fri] 08:00 AM - 05:00 PM
Certification(s):Board Certified
Accessibility: Some Criteria Met (P, EB, IB, PA)

Hershkowitz, Jeffrey D, DO+
Gender: Male
834 N Seminary St
Ste 402
Galesburg, IL 61401
Phone:(309) 344-1112
NPI:1922101104
Cultural Training Completed: No
Hours: [Mon, Tue, Wed, Thu, Fri] 08:00 AM - 05:00 PM
Certification(s):Board Certified
Accessibility: Some Criteria Met (P, EB, IB, PA)

Hershkowitz, Jeffrey D, DO
Gender: Male
834 N Seminary St

IL

Knox

Internal Medicine (General Medical Care)

Hershkowitz, Jeffrey D, DO
Galesburg, IL 61401
Phone:(309) 344-1112
NPI:1922101104
Cultural Training Completed: No
Hours: [Mon, Tue, Wed, Thu, Fri] 08:00 AM - 05:00 PM
Certification(s):Board Certified
Accessibility: Details Pending (P, EB, IB, PA)

Hershkowitz, Jeffrey D, DO+
Gender: Male
834 N Seminary St
Ste 302
Galesburg, IL 61401
Phone:(309) 344-1112
NPI:1922101104
Cultural Training Completed: No
Hours: [Mon, Tue, Wed, Thu, Fri] 08:00 AM - 05:00 PM
Certification(s):Board Certified
Accessibility: Some Criteria Met (P, EB, IB, PA)

Kinne, Christopher Steele, MD+
Gender: Male
834 N Seminary St
Ste 402
Galesburg, IL 61401
Phone:(309) 344-1112

IL

Knox

Internal Medicine (General Medical Care)

Kinne, Christopher Steele, MD+
NPI:1275021610
Cultural Training Completed: No
Hours: [Mon, Tue, Wed, Thu, Fri] 08:00 AM - 05:00 PM
Accessibility: Some Criteria Met (P, EB, IB, PA)

Kinne, Christopher Steele, MD+
Gender: Male
834 N Seminary St
Ste 302
Galesburg, IL 61401
Phone:(309) 344-1112
NPI:1275021610
Cultural Training Completed: No
Hours: [Mon, Tue, Wed, Thu, Fri] 08:00 AM - 05:00 PM
Accessibility: Some Criteria Met (P, EB, IB, PA)

Kinne, Christopher Steele, MD+
Gender: Male
834 N Seminary St
Ste 200
Galesburg, IL 61401
Phone:(309) 344-1112
NPI:1275021610
Cultural Training Completed: No
Hours: [Mon, Tue, Wed, Thu, Fri] 08:00 AM - 05:00 PM

IL

Knox

Internal Medicine (General Medical Care)

Kinne, Christopher Steele, MD+
Accessibility: Some Criteria Met (P, EB, IB, PA)

Kinne, Christopher Steele, MD
Gender: Male
834 N Seminary St
Galesburg, IL 61401
Phone:(309) 344-1112
NPI:1275021610
Cultural Training Completed: No
Hours: [Mon, Tue, Wed, Thu, Fri] 08:00 AM - 05:00 PM
Accessibility: Details Pending (P, EB, IB, PA)

Liu, Yan C., MD+
Gender: Female
834 N Seminary St
Ste 200
Galesburg, IL 61401
Phone:(309) 344-1112
NPI:1366540684
Cultural Training Completed: No
Hours: [Mon, Tue, Wed, Thu, Fri] 08:00 AM - 05:00 PM
Certification(s):Board Certified
Accessibility: Some Criteria Met (P, EB, IB, PA)

Liu, Yan C., MD
Gender: Female
834 N Seminary St

IL

Knox

Internal Medicine (General Medical Care)

Liu, Yan C., MD
Galesburg, IL 61401
Phone:(309) 344-1112
NPI:1366540684
Cultural Training Completed: No
Hours: [Mon, Tue, Wed, Thu, Fri] 08:00 AM - 05:00 PM
Certification(s):Board Certified
Accessibility: Details Pending (P, EB, IB, PA)

Liu, Yan C., MD+
Gender: Female
834 N Seminary St
Ste 302
Galesburg, IL 61401
Phone:(309) 344-1112
NPI:1366540684
Cultural Training Completed: No
Hours: [Mon, Tue, Wed, Thu, Fri] 08:00 AM - 05:00 PM
Certification(s):Board Certified
Accessibility: Some Criteria Met (P, EB, IB, PA)

Liu, Yan C., MD+
Gender: Female
834 N Seminary St
Ste 402
Galesburg, IL 61401
Phone:(309) 344-1112
NPI:1366540684
Cultural Training Completed: No

IL

Knox

Internal Medicine (General Medical Care)

Liu, Yan C., MD+
Hours: [Mon, Tue, Wed, Thu, Fri] 08:00 AM - 05:00 PM
Certification(s):Board Certified
Accessibility: Some Criteria Met (P, EB, IB, PA)

Meeker, Mark A, DO#
Gender: Male
834 N Seminary St
Ste 200
Galesburg, IL 61401
Phone:(309) 343-5114
NPI:1225139058
Cultural Training Completed: No
Hours: [Mon, Tue, Wed, Thu, Fri] 08:00 AM - 05:00 PM
Certification(s):Board Certified
Accessibility: Some Criteria Met (P, EB, IB, PA)

Meeker, Mark A, DO#
Gender: Male
834 N Seminary St
Ste 102
Galesburg, IL 61401
Phone:(309) 344-9697
NPI:1225139058
Cultural Training Completed: No
Hours: [Mon, Tue, Wed, Thu, Fri] 08:00 AM - 08:00 PM, [Sat, Sun] 12:00 AM - 11:59 PM

IL

Knox

Internal Medicine (General Medical Care)

Meeker, Mark A, DO#
Certification(s):Board Certified
Accessibility: Some Criteria Met (P, EB, IB, PA)

Meeker, Mark A, DO#
Gender: Male
834 N Seminary St
Galesburg, IL 61401
Phone:(309) 343-5114
NPI:1225139058
Cultural Training Completed: No
Hours: [Mon, Tue, Wed, Thu, Fri] 08:00 AM - 05:00 PM
Certification(s):Board Certified
Accessibility: Some Criteria Met (P, EB, IB, PA)

Meeker, Mark A, DO+
Gender: Male
834 N Seminary St
Ste 402
Galesburg, IL 61401
Phone:(309) 343-5114
NPI:1225139058
Cultural Training Completed: No
Hours: [Mon, Tue, Wed, Thu, Fri] 08:00 AM - 05:00 PM
Certification(s):Board Certified
Accessibility: Some Criteria Met (P, EB, IB, PA)

IL

Knox

Internal Medicine (General Medical Care)

Meeker, Mark A, DO+
Gender: Male
834 N Seminary St
Ste 302
Galesburg, IL 61401
Phone:(309) 343-5114
NPI:1225139058
Cultural Training Completed: No
Hours: [Mon, Tue, Wed, Thu, Fri] 08:00 AM - 05:00 PM
Certification(s):Board Certified
Accessibility: Some Criteria Met (I P, I EB, P IB, I PA)

Multi-Specialty Group

Carle Health Galesburg
256 S Soangetaha Rd
Ste 103
Galesburg, IL 61401
Phone:(309) 672-4670
NPI:1184670663
Website: http://www.unitypoint.org
Cultural Training Completed: No
Hours: [Mon, Tue, Wed, Thu, Fri] 08:00 AM - 05:00 PM
Accessibility: Details Pending (P P, P EB, P IB, P PA)

Cottage General Practice
834 N Seminary St
Ste 404

IL

Knox

Multi-Specialty Group

Cottage General Practice
Galesburg, IL 61401
Phone:(309) 342-2144
NPI:1265481006
Website: http://www.mycottageclinics.com
Cultural Training Completed: No
Hours: [Mon, Tue, Wed, Thu, Fri] 08:00 AM - 05:00 PM
Accessibility: Details Pending (P P, P EB, P IB, P PA)

Galesburg Internal Medicine
834 N Seminary St
Ste 303
Galesburg, IL 61401
Phone:(309) 342-9189
NPI:1265481006
Website: http://www.mycottageclinics.com
Cultural Training Completed: No
Hours: [Mon, Tue, Wed, Thu, Fri] 08:00 AM - 05:00 PM
Other Language(s):English
Accessibility: Details Pending (P P, P EB, P IB, P PA)

Knox Clinic Corp
834 N Seminary St
Ste 201
Galesburg, IL 61401
Phone:(309) 462-2343

IL

Knox

Multi-Specialty Group

Knox Clinic Corp
NPI:1265481006
Website: http://www.mycottageclinics.com
Cultural Training Completed: No
Hours: [Mon, Tue, Wed, Thu, Fri] 08:00 AM - 05:00 PM
Accessibility: Details Pending (P P, P EB, P IB, P PA)

Knox Community Health Center
1361 W Fremont St
Galesburg, IL 61401
Phone:(309) 344-2225
NPI:1649526773
Website: https://www.knoxcountyhealth.org/
Cultural Training Completed: No
Hours: [Mon, Tue, Wed, Thu, Fri] 08:00 AM - 05:00 PM
Accessibility: Details Pending (P P, P EB, P IB, P PA)

OSF Healthcare - Medical Group - Galesburg
3315 N Seminary St
Galesburg, IL 61401
Phone:(309) 344-1000
NPI:1861109647
Cultural Training Completed: No

IL

Knox

Multi-Specialty Group

OSF Healthcare - Medical Group - Galesburg
Hours: [Mon, Tue, Wed, Thu, Fri] 08:00 AM - 05:00 PM
Accessibility: Some Criteria Met (I P, I EB, I IB, I PA)

OSF Healthcare - Medical Group - Galesburg Non RHC
3315 N Seminary St
Ste 206
Galesburg, IL 61401
Phone:(309) 344-9440
NPI:1861109647
Cultural Training Completed: No
Hours: [Mon, Tue, Wed, Thu, Fri] 08:00 AM - 05:00 PM
Accessibility: Some Criteria Met (I P, I EB, I IB, I PA)

OSF Healthcare - Medical Group - Galesburg South Non RHC
834 N Seminary St
Galesburg, IL 61401
Phone:(309) 344-1112
NPI:1861109647
Cultural Training Completed: No
Hours: [Mon, Tue, Wed, Thu, Fri] 08:00 AM - 05:00 PM
Accessibility: Details Pending (P P, P EB, P IB, P PA)

IL

Knox

Multi-Specialty Group

OSF Healthcare - Medical Group - Seminary Non RHC
834 N Seminary St
Ste 402
Galesburg, IL 61401
Phone:(309) 344-9444
NPI:1861109647
Cultural Training Completed: No
Hours: [Mon, Tue, Wed, Thu, Fri] 08:00 AM - 05:00 PM
Accessibility: Some Criteria Met (P, EB, IB, PA)

OSF Healthcare - Medical Group - Seminary Non RHC
834 N Seminary St
Ste 302
Galesburg, IL 61401
Phone:(309) 344-1112
NPI:1861109647
Cultural Training Completed: No
Hours: [Mon, Tue, Wed, Thu, Fri] 08:00 AM - 05:00 PM
Accessibility: Some Criteria Met (P, EB, IB, PA)

OSF Healthcare - Medical Group - Seminary Non RHC
834 N Seminary St
Ste 200
Galesburg, IL 61401
Phone:(309) 344-1114
NPI:1861109647

IL

Knox

Multi-Specialty Group

OSF Healthcare - Medical Group - Seminary Non RHC
Cultural Training Completed: No
Hours: [Mon, Tue, Wed, Thu, Fri] 08:00 AM - 05:00 PM
Accessibility: Some Criteria Met (P, EB, IB, PA)

Pediatric Adolescent Care
834 N Seminary St
Ste 304
Galesburg, IL 61401
Phone:(309) 344-1114
NPI:1265481006
Website: http://www.mycottageclinics.com
Cultural Training Completed: No
Hours: [Mon, Tue, Wed, Thu, Fri] 08:00 AM - 05:00 PM
Accessibility: Details Pending (P, EB, IB, PA)

Pediatric & Adolescent Care
834 N Seminary St
Ste 302
Galesburg, IL 61401
Phone:(309) 342-2144
NPI:1265481006
Website: http://www.mycottageclinics.com
Cultural Training Completed: No

IL

Knox

Multi-Specialty Group

Pediatric & Adolescent Care
Hours: [Mon, Tue, Wed, Thu, Fri] 08:00 AM - 05:00 PM
Other Language(s):English
Accessibility: Details Pending (P, EB, IB, PA)

RenalCare Associates, SC
834 N Seminary St
Ste 501
Galesburg, IL 61401
Phone:(309) 676-8123
NPI:1649300377
Website: http://www.illinoiskidney.com
Cultural Training Completed: Yes
Hours: [Mon, Tue, Wed, Thu, Fri] 08:00 AM - 05:00 PM
Accessibility: Some Criteria Met (P, EB, IB, PA)

Renalcare Galesburg
765 N Kellogg St
Ste 203
Galesburg, IL 61401
Phone:(309) 343-4114
NPI:1649300377
Website: http://www.illinoiskidney.com
Cultural Training Completed: No

IL

Knox

Multi-Specialty Group

Renalcare Galesburg
Hours: [Mon, Tue, Wed, Thu, Fri] 08:00 AM - 05:00 PM
Other Language(s):English
Accessibility: Some Criteria Met (P, EB, IB, PA)

Nurse Practitioner

Klapp, Angela B, APRN+
Gender: Female
834 N Seminary St
Ste 402
Galesburg, IL 61401
Phone:(309) 343-5114
NPI:1508360066
Cultural Training Completed: No
Hours: [Mon, Tue, Wed, Thu, Fri, Sat, Sun] 08:00 AM - 05:00 PM
Certification(s):Board Certified
Accessibility: Some Criteria Met (P, EB, IB, PA)

Klapp, Angela B, APRN+
Gender: Female
834 N Seminary St
Ste 200
Galesburg, IL 61401
Phone:(309) 343-5114
NPI:1508360066
Cultural Training Completed: No
Hours: [Mon, Tue, Wed, Thu, Fri] 08:00 AM - 05:00 PM

IL

Knox

Nurse Practitioner

Klapp, Angela B, APRN+
Certification(s):Board Certified
Accessibility: Some Criteria Met (P, EB, IB, PA)

Nurse Practitioner: Family

Cardenas, Hailey, APRN+
Gender: Female
834 N Seminary St
Galesburg, IL 61401
Phone:(309) 343-5114
NPI:1437947447
Cultural Training Completed: No
Hours: [Mon, Tue, Wed, Thu, Fri] 08:00 AM - 05:00 PM
Accessibility: Some Criteria Met (P, EB, IB, PA)

Cardenas, Hailey, APRN#
Gender: Female
834 N Seminary St
Ste 200
Galesburg, IL 61401
Phone:(309) 343-5114
NPI:1437947447
Cultural Training Completed: No
Hours: [Mon, Tue, Wed, Thu, Fri] 08:00 AM - 05:00 PM
Accessibility: Some Criteria Met (P, EB, IB, PA)

IL

Knox

Nurse Practitioner: Family

Cardenas, Hailey, APRN+
Gender: Female
834 N Seminary St
Ste 402
Galesburg, IL 61401
Phone:(309) 343-5114
NPI:1437947447
Cultural Training Completed: No
Hours: [Mon, Tue, Wed, Thu, Fri, Sat, Sun] 08:00 AM - 05:00 PM
Accessibility: Some Criteria Met (P, EB, IB, PA)

Cardenas, Hailey, APRN+
Gender: Female
834 N Seminary St
Ste 302
Galesburg, IL 61401
Phone:(309) 343-5114
NPI:1437947447
Cultural Training Completed: No
Hours: [Mon, Tue, Wed, Thu, Fri] 08:00 AM - 05:00 PM
Accessibility: Some Criteria Met (P, EB, IB, PA)

Egan, Shannon L., APRN+
Gender: Female
3315 N Seminary St
Ste 206
Galesburg, IL 61401
Phone:(309) 344-1000
NPI:1043098445

IL

Knox

Nurse Practitioner: Family

Egan, Shannon L., APRN+
Cultural Training Completed: No
Hours: [Mon, Tue, Wed, Thu, Fri] 08:00 AM - 05:00 PM
Accessibility: Some Criteria Met (P, EB, IB, PA)

Egan, Shannon L., APRN+
Gender: Female
3315 N Seminary St
Galesburg, IL 61401
Phone:(309) 344-1000
NPI:1043098445
Cultural Training Completed: No
Hours: [Mon, Tue, Wed, Thu, Fri, Sat, Sun] 08:00 AM - 05:00 PM
Accessibility: Some Criteria Met (P, EB, IB, PA)

Godsil, Heather M, APRN+
Gender: Female
834 N Seminary St
Ste 304
Galesburg, IL 61401
Phone:(309) 342-2144
NPI:1780159046
Cultural Training Completed: No
Hours: [Mon, Tue, Wed, Thu, Fri] 08:00 AM - 05:00 PM
Certification(s):Board Certified

IL

Knox

Nurse Practitioner: Family

Godsil, Heather M, APRN+
Accessibility: Details Pending (P, EB, IB, PA)

Godsil, Heather M, APRN+
Gender: Female
834 N Seminary St
Ste 303
Galesburg, IL 61401
Phone:(309) 342-9189
NPI:1780159046
Cultural Training Completed: No
Hours: [Mon, Tue, Wed, Thu, Fri] 08:00 AM - 05:00 PM
Certification(s):Board Certified
Accessibility: Details Pending (P, EB, IB, PA)

Godsil, Heather M, APRN+
Gender: Female
834 N Seminary St
Ste 302
Galesburg, IL 61401
Phone:(309) 342-2144
NPI:1780159046
Cultural Training Completed: No
Hours: [Mon, Tue, Wed, Thu, Fri] 08:00 AM - 05:00 PM
Certification(s):Board Certified

IL

Knox

Nurse Practitioner: Family

Godsil, Heather M, APRN+
Accessibility: Details Pending (P, EB, IB, PA)

Godsil, Heather M, APRN+
Gender: Female
834 N Seminary St
Ste 201
Galesburg, IL 61401
Phone:(309) 343-7130
NPI:1780159046
Cultural Training Completed: No
Hours: [Mon, Tue, Wed, Thu, Fri] 08:00 AM - 05:00 PM
Certification(s):Board Certified
Accessibility: Some Criteria Met (P, EB, IB, PA)

Godsil, Heather M, APRN
Gender: Female
834 N Seminary St
Ste 404
Galesburg, IL 61401
Phone:(309) 342-2144
NPI:1780159046
Cultural Training Completed: No
Hours: [Mon, Tue, Wed, Thu, Fri] 08:00 AM - 05:00 PM
Certification(s):Board Certified

IL

Knox

Nurse Practitioner: Family

Godsil, Heather M, APRN
Accessibility: Details Pending (P, EB, IB, PA)

Hemp, Renee E., APRN
Gender: Female
834 N Seminary St
Ste 302
Galesburg, IL 61401
Phone:(309) 344-1112
NPI:1659107068
Cultural Training Completed: No
Hours: [Mon, Tue, Wed, Thu, Fri] 08:00 AM - 05:00 PM
Accessibility: Details Pending (P, EB, IB, PA)

Hendricks, Ellen M, APRN+
Gender: Female
834 N Seminary St
Ste 302
Galesburg, IL 61401
Phone:(309) 344-1112
NPI:1538708086
Cultural Training Completed: No
Hours: [Mon, Tue, Wed, Thu, Fri] 08:00 AM - 05:00 PM
Certification(s):Board Certified
Accessibility: Some Criteria Met (P, EB, IB, PA)

IL

Knox

Nurse Practitioner: Family

Hendricks, Ellen M, APRN+
Gender: Female
834 N Seminary St
Galesburg, IL 61401
Phone:(309) 343-5114
NPI:1538708086
Cultural Training Completed: No
Hours: [Mon, Tue, Wed, Thu, Fri] 08:00 AM - 05:00 PM
Certification(s):Board Certified
Accessibility: Some Criteria Met (P, EB, IB, PA)

Hendricks, Ellen M, APRN+
Gender: Female
834 N Seminary St
Ste 402
Galesburg, IL 61401
Phone:(309) 344-1112
NPI:1538708086
Cultural Training Completed: No
Hours: [Mon, Tue, Wed, Thu, Fri] 08:00 AM - 05:00 PM
Certification(s):Board Certified
Accessibility: Some Criteria Met (P, EB, IB, PA)

Hendricks, Ellen M, APRN+
Gender: Female
834 N Seminary St
Ste 200

IL

Knox

Nurse Practitioner: Family

Hendricks, Ellen M, APRN+
Galesburg, IL 61401
Phone:(309) 343-5114
NPI:1538708086
Cultural Training Completed: No
Hours: [Mon, Tue, Wed, Thu, Fri] 08:00 AM - 05:00 PM
Certification(s):Board Certified
Accessibility: Some Criteria Met (P, EB, IB, PA)

Inness, Courtney Nichole, APRN+
Gender: Female
2028 N Seminary St
Galesburg, IL 61401
Phone:(309) 570-1333
NPI:1073311403
Cultural Training Completed: No
Hours: [Mon, Tue, Wed, Thu, Fri] 08:00 AM - 05:00 PM
Accessibility: Details Pending (P, EB, IB, PA)

Riley, Heidi R, APRN+
Gender: Female
3315 N Seminary St
Galesburg, IL 61401
Phone:(309) 344-1000
NPI:1497415152
Cultural Training Completed: No

IL

Knox

Nurse Practitioner: Family

Riley, Heidi R, APRN+
Hours: [Mon, Tue, Wed, Thu, Fri, Sat, Sun] 08:00 AM - 05:00 PM
Certification(s):Board Certified
Accessibility: Some Criteria Met (P, EB, IB, PA)

Nurse Practitioner: Pediatrics (Babies, Children)

McMaken, Stephanie, APRN
Gender: Female
834 N Seminary St
Ste 200
Galesburg, IL 61401
Phone:(309) 344-1114
NPI:1245841238
Cultural Training Completed: No
Hours: [Mon, Tue, Wed, Thu, Fri] 08:00 AM - 05:00 PM
Accessibility: Some Criteria Met (P, EB, IB, PA)

McMaken, Stephanie, APRN+
Gender: Female
834 N Seminary St
Ste 402
Galesburg, IL 61401
Phone:(309) 343-5114
NPI:1245841238
Cultural Training Completed: No

IL

Knox

Nurse Practitioner: Pediatrics (Babies, Children)

McMaken, Stephanie, APRN+
Hours: [Mon, Tue, Wed, Thu, Fri, Sat, Sun] 08:00 AM - 05:00 PM
Accessibility: Some Criteria Met (P, EB, IB, PA)

Pediatrics (Babies, Children)

Larson, Amy S, MD
Gender: Female
834 N Seminary St
Ste 200
Galesburg, IL 61401
Phone:(309) 344-1114
NPI:1356442172
Cultural Training Completed: Yes
Hours: [Mon, Tue, Wed, Thu, Fri] 08:00 AM - 05:00 PM
Certification(s):Board Certified
Accessibility: Some Criteria Met (P, EB, IB, PA)

Larson, Amy S, MD
Gender: Female
834 N Seminary St
Ste 304
Galesburg, IL 61401
Phone:(309) 344-1114
NPI:1356442172
Cultural Training Completed: Yes
Hours: [Mon, Tue, Wed, Thu, Fri] 08:00 AM - 05:00 PM

IL

Knox

Pediatrics (Babies, Children)

Larson, Amy S, MD
Certification(s):Board Certified
Accessibility: Details Pending (P, EB, IB, PA)

Larson, Amy S, MD+
Gender: Female
834 N Seminary St
Galesburg, IL 61401
Phone:(309) 343-5114
NPI:1356442172
Cultural Training Completed: Yes
Hours: [Mon, Tue, Wed, Thu, Fri] 08:00 AM - 05:00 PM
Certification(s):Board Certified
Accessibility: Some Criteria Met (P, EB, IB, PA)

Larson, Amy S, MD+
Gender: Female
834 N Seminary St
Ste 402
Galesburg, IL 61401
Phone:(309) 343-5114
NPI:1356442172
Cultural Training Completed: Yes
Hours: [Mon, Tue, Wed, Thu, Fri, Sat, Sun] 08:00 AM - 05:00 PM
Certification(s):Board Certified
Accessibility: Some Criteria Met (P, EB, IB, PA)

IL

Knox

Pediatrics (Babies, Children)

Peppers, Frank J, MD
Gender: Male
834 N Seminary St
Ste 302
Galesburg, IL 61401
Phone:(309) 344-1114
NPI:1821097395
Cultural Training Completed: Yes
Hours: [Mon, Tue, Wed, Thu, Fri] 08:00 AM - 05:00 PM
Certification(s):Board Certified
Accessibility: Details Pending (P, EB, IB, PA)

Peppers, Frank J, MD
Gender: Male
834 N Seminary St
Ste 200
Galesburg, IL 61401
Phone:(309) 344-1114
NPI:1821097395
Cultural Training Completed: Yes
Hours: [Mon, Tue, Wed, Thu, Fri] 08:00 AM - 05:00 PM
Certification(s):Board Certified
Accessibility: Some Criteria Met (P, EB, IB, PA)

Peppers, Frank J, MD+
Gender: Male
834 N Seminary St
Ste 402
Galesburg, IL 61401
Phone:(309) 344-1114

IL

Knox

Pediatrics (Babies, Children)

Peppers, Frank J, MD+
NPI:1821097395
Cultural Training Completed: Yes
Hours: [Mon, Tue, Wed, Thu, Fri] 08:00 AM - 05:00 PM
Certification(s):Board Certified
Accessibility: Some Criteria Met (P, EB, IB, PA)

Peppers, Frank J, MD+
Gender: Male
834 N Seminary St
Galesburg, IL 61401
Phone:(309) 343-5114
NPI:1821097395
Cultural Training Completed: Yes
Hours: [Mon, Tue, Wed, Thu, Fri] 08:00 AM - 05:00 PM
Certification(s):Board Certified
Accessibility: Some Criteria Met (P, EB, IB, PA)

Physician Assistant

Huber, Taylor, PAC+
Gender: Female
834 N Seminary St
Ste 102
Galesburg, IL 61401
Phone:(309) 344-9697
NPI:1013798750
Cultural Training Completed: No
Hours: [Mon, Tue, Wed, Thu, Fri] 08:00 AM -

IL

Knox

Physician Assistant

Huber, Taylor, PAC+
08:00 PM, [Sat, Sun] 12:00 AM - 11:59 PM
Accessibility: Some Criteria Met (P, EB, IB, PA)

Murphy, Lyle A, PA-C+
Gender: Male
3315 N Seminary St
Galesburg, IL 61401
Phone:(309) 344-1000
NPI:1235324450
Cultural Training Completed: No
Hours: [Mon, Tue, Wed, Thu, Fri] 08:00 AM - 05:00 PM
Other Language(s):English
Certification(s):Board Certified
Accessibility: Some Criteria Met (P, EB, IB, PA)

Murphy, Lyle A, PA-C+
Gender: Male
834 N Seminary St
Galesburg, IL 61401
Phone:(309) 343-5114
NPI:1235324450
Cultural Training Completed: No
Hours: [Mon, Tue, Wed, Thu, Fri] 08:00 AM - 05:00 PM
Other Language(s):English
Certification(s):Board Certified

IL

Knox

Physician Assistant

Murphy, Lyle A, PA-C+
Accessibility: Some Criteria Met (P, EB, IB, PA)

Murphy, Lyle A, PA-C+
Gender: Male
3315 N Seminary St
Ste 206
Galesburg, IL 61401
Phone:(309) 344-9440
NPI:1235324450
Cultural Training Completed: No
Hours: [Mon, Tue, Wed, Thu, Fri] 08:00 AM - 05:00 PM
Other Language(s):English
Certification(s):Board Certified
Accessibility: Some Criteria Met (P, EB, IB, PA)

Murphy, Lyle A, PA-C+
Gender: Male
834 N Seminary St
Ste 302
Galesburg, IL 61401
Phone:(309) 344-1112
NPI:1235324450
Cultural Training Completed: No
Hours: [Mon, Tue, Wed, Thu, Fri] 08:00 AM - 05:00 PM
Other Language(s):English

IL

Knox

Physician Assistant

Murphy, Lyle A, PA-C+
Certification(s):Board Certified
Accessibility: Some Criteria Met (P, EB, IB, PA)

Murphy, Lyle A, PA-C
Gender: Male
834 N Seminary St
Ste 200
Galesburg, IL 61401
Phone:(309) 344-1112
NPI:1235324450
Cultural Training Completed: No
Hours: [Mon, Tue, Wed, Thu, Fri] 08:00 AM - 05:00 PM
Other Language(s):English
Certification(s):Board Certified
Accessibility: Some Criteria Met (P, EB, IB, PA)

Saguilan, Ricardo Angel, PA-C+
Gender: Male
834 N Seminary St
Ste 200
Galesburg, IL 61401
Phone:(309) 343-5114
NPI:1376391821
Cultural Training Completed: No
Hours: [Mon, Tue, Wed, Thu, Fri] 08:00 AM - 05:00 PM
Other Language(s):Spanish

IL

Knox

Physician Assistant

Saguilan, Ricardo Angel, PA-C+
Accessibility: Some Criteria Met (P, EB, IB, PA)

Simmons, Brittany S, PA-C+
Gender: Female
834 N Seminary St
Ste 200
Galesburg, IL 61401
Phone:(309) 343-5114
NPI:1629573878
Cultural Training Completed: No
Hours: [Mon, Tue, Wed, Thu, Fri] 08:00 AM - 05:00 PM
Certification(s):Board Certified
Accessibility: Some Criteria Met (P, EB, IB, PA)

Simmons, Brittany S, PA-C
Gender: Female
834 N Seminary St
Ste 302
Galesburg, IL 61401
Phone:(309) 344-1112
NPI:1629573878
Cultural Training Completed: No
Hours: [Mon, Tue, Wed, Thu, Fri] 08:00 AM - 05:00 PM
Certification(s):Board Certified
Accessibility: Some Criteria Met (P, EB, IB, PA)

IL

Knox

Physician Assistant

Tong, Rebecca E., PA-C+
Gender: Female
3315 N Seminary St
Galesburg, IL 61401
Phone:(309) 344-1000
NPI:1285301143
Cultural Training Completed: No
Hours: [Mon, Tue, Wed, Thu, Fri] 08:00 AM - 05:00 PM
Certification(s):Board Certified
Accessibility: Some Criteria Met (P, EB, IB, PA)

Rural Health Center (RHC)

Cottage General Practice
834 N Seminary St
Ste 404
Galesburg, IL 61401
Phone:(309) 343-3303
NPI:1093288797
Website: https://www.grahamhealthsystem.org
Cultural Training Completed: No
Hours: [Mon, Tue, Wed, Thu, Fri] 08:00 AM - 05:00 PM
Other Language(s):English
Accessibility: Details Pending (P, EB, IB, PA)

IL

Knox

Rural Health Center (RHC)

GMG South - Primary & Convenient Care Clinic
435 N Seminary St
Galesburg, IL 61401
Phone:(309) 647-0201
NPI:1144106071
Cultural Training Completed: No
Hours: [Mon, Tue, Wed, Thu, Fri] 08:00 AM - 05:00 PM
Accessibility: Details Pending (P, EB, IB, PA)

GRAHAM HOSPITAL ASSOCIATION
2028 N Seminary St
Galesburg, IL 61401
Phone:(309) 570-1333
NPI:1104604529
Cultural Training Completed: No
Hours: [Mon, Tue, Wed, Thu, Fri] 08:00 AM - 05:00 PM
Accessibility: Details Pending (P, EB, IB, PA)

Galesburg Internal Medicine
834 N Seminary St
Ste 303
Galesburg, IL 61401
Phone:(309) 343-2335
NPI:1093288797
Website: https://www.grahamhealthsystem.org

IL

Knox

Rural Health Center (RHC)

Galesburg Internal Medicine
Cultural Training Completed: No
Hours: [Mon, Tue, Wed, Thu, Fri] 08:00 AM - 05:00 PM
Other Language(s):English
Accessibility: Details Pending (P, EB, IB, PA)

Graham Hospital Association
2028 N Seminary St
Galesburg, IL 61401
Phone:(309) 570-1333
NPI:1144106071
Cultural Training Completed: No
Hours: [Mon, Tue, Wed, Thu, Fri] 08:00 AM - 05:00 PM
Accessibility: Details Pending (P, EB, IB, PA)

Graham Medical Group
1174 N Seminary St
Galesburg, IL 61401
Phone:(309) 570-1333
NPI:1205072626
Website: http://www.grahamhealthsystem.org
Cultural Training Completed: No
Hours: [Mon, Tue, Wed, Thu, Fri] 08:00 AM - 05:00 PM

IL

Knox

Rural Health Center (RHC)

Graham Medical Group
Accessibility: Details Pending (P, EB, IB, PA)

Graham Medical Group - Galesburg B
530 N Seminary St
Galesburg, IL 61401
Phone:(309) 570-1333
NPI:1063128601
Cultural Training Completed: No
Hours: [Mon, Tue, Wed, Thu, Fri] 08:00 AM - 05:00 PM
Accessibility: Some Criteria Met (P, EB, IB, PA)

Graham Medical Group Galesburg
1174 N Seminary St
Galesburg, IL 61401
Phone:(309) 647-0201
NPI:1063128601
Cultural Training Completed: No
Hours: [Mon, Tue, Wed, Thu, Fri] 08:00 AM - 05:00 PM
Accessibility: Details Pending (P, EB, IB, PA)

Graham Medical Group Galesburg
1174 N Seminary St
Galesburg, IL 61401
Phone:(309) 647-0201
NPI:1194462101

IL

Knox

Rural Health Center (RHC)

Graham Medical Group Galesburg
Cultural Training Completed: No
Hours: [Mon, Tue, Wed, Thu, Fri] 08:00 AM - 05:00 PM
Accessibility: Some Criteria Met (P, EB, IB, PA)

Graham Medical Group Galesburg B
530 N Seminary St
Galesburg, IL 61401
Phone:(309) 570-1333
NPI:1508463563
Cultural Training Completed: No
Hours: [Mon, Tue, Wed, Thu, Fri] 08:00 AM - 05:00 PM, [Sat, Sun] 07:00 AM - 07:00 PM
Accessibility: Details Pending (P, EB, IB, PA)

Graham Medical Group Galesburg B
530 N Seminary St
Galesburg, IL 61401
Phone:(309) 570-1333
NPI:1144016197
Cultural Training Completed: No
Hours: [Mon, Tue, Wed, Thu, Fri] 08:00 AM - 05:00 PM
Accessibility: Details Pending (P, EB, IB, PA)

IL

Knox

Rural Health Center (RHC)

Graham Medical Group Galesburg South Primary and Canvenient Care Clinic
455 E 3rd St
Galesburg, IL 61401
Phone:(309) 647-0201
NPI:1508463563
Cultural Training Completed: No
Hours: [Mon, Tue, Wed, Thu, Fri, Sat, Sun] 07:00 AM - 07:00 PM
Accessibility: Details Pending (P, EB, IB, PA)

Knox College Student Health Center
175 W Knox St
Galesburg, IL 61401
Phone:(309) 341-7559
NPI:1093288797
Website: https://www.grahamhealthsystem.org
Cultural Training Completed: No
Hours: [Mon, Tue, Wed, Thu, Fri] 08:00 AM - 05:00 PM
Other Language(s):English
Accessibility: Details Pending (P, EB, IB, PA)

Medical Arts Clinic
834 N Seminary St
Ste 201
Galesburg, IL 61401

IL

Knox

Rural Health Center (RHC)

Medical Arts Clinic
Phone:(309) 343-7130
NPI:1093288797
Website: https://www.grahamhealthsystem.org
Cultural Training Completed: No
Hours: [Mon, Tue, Wed, Thu, Fri] 08:00 AM - 05:00 PM
Other Language(s):English
Accessibility: Some Criteria Met (P, EB, IB, PA)

OSF Healthcare - Medical Group - Galesburg
3315 N Seminary St
Ste 206
Galesburg, IL 61401
Phone:(309) 345-9440
NPI:1750007118
Cultural Training Completed: No
Hours: [Mon, Tue, Wed, Thu, Fri] 08:00 AM - 05:00 PM
Accessibility: Some Criteria Met (P, EB, IB, PA)

OSF Healthcare - Medical Group - Galesburg
3315 N Seminary St
Galesburg, IL 61401
Phone:(800) 421-5700
NPI:1750007118

IL

Knox

Rural Health Center (RHC)

OSF Healthcare - Medical Group - Galesburg
Cultural Training Completed: No
Hours: [Mon, Tue, Wed, Thu, Fri] 08:00 AM - 05:00 PM
Accessibility: Details Pending (P, EB, IB, PA)

OSF Healthcare - Medical Group - Seminary
834 N Seminary St
Ste 402
Galesburg, IL 61401
Phone:(309) 343-5114
NPI:1437876190
Cultural Training Completed: No
Hours: [Mon, Tue, Wed, Thu, Fri, Sat, Sun] 08:00 AM - 05:00 PM
Accessibility: Some Criteria Met (P, EB, IB, PA)

OSF Healthcare - Medical Group - Seminary
834 N Seminary St
Galesburg, IL 61401
Phone:(309) 343-5114
NPI:1437876190
Cultural Training Completed: No
Hours: [Mon, Tue, Wed, Thu, Fri] 08:00 AM - 05:00 PM

IL

Knox

Rural Health Center (RHC)

OSF Healthcare - Medical Group - Seminary
Accessibility: Details Pending (P, EB, IB, PA)

OSF Healthcare - Medical Group - Seminary
834 N Seminary St
Ste 200
Galesburg, IL 61401
Phone:(309) 343-5114
NPI:1437876190
Cultural Training Completed: No
Hours: [Mon, Tue, Wed, Thu, Fri] 08:00 AM - 05:00 PM
Accessibility: Some Criteria Met (P, EB, IB, PA)

OSF Healthcare - Medical Group - Seminary
3375 N Seminary St
Galesburg, IL 61401
Phone:(309) 343-5114
NPI:1437876190
Cultural Training Completed: No
Hours: [Mon, Tue, Wed, Thu, Fri] 08:00 AM - 05:00 PM
Accessibility: Details Pending (P, EB, IB, PA)

IL

Knox

Rural Health Center (RHC)

OSF Healthcare PromptCare - Galesburg
695 N Kellogg St
Galesburg, IL 61401
Phone:(309) 343-1000
NPI:1942927678
Cultural Training Completed: No
Hours: [Mon, Tue, Wed, Thu, Fri] 08:00 AM - 05:00 PM, Sat 08:00 AM - 08:00 PM
Accessibility: Some Criteria Met (P, EB, IB, PA)

Pediatrics and Adolescent Care
834 N Seminary St
Ste 302
Galesburg, IL 61401
Phone:(309) 342-2273
NPI:1093288797
Website: https://www.grahamhealthsystem.org
Cultural Training Completed: No
Hours: [Mon, Tue, Wed, Thu, Fri] 08:00 AM - 05:00 PM
Other Language(s):English
Accessibility: Details Pending (P, EB, IB, PA)

Pediatrics and Adolescent Care
834 N Seminary St
Ste 304

IL

Knox

Rural Health Center (RHC)

Pediatrics and Adolescent Care
Galesburg, IL 61401
Phone:(309) 342-2273
NPI:1093288797
Website: https://www.grahamhealthsystem.org
Cultural Training Completed: No
Hours: [Mon, Tue, Wed, Thu, Fri] 08:00 AM - 05:00 PM
Other Language(s):English
Accessibility: Details Pending (P, EB, IB, PA)

Surgical Clinics
834 N Seminary St
Ste 503
Galesburg, IL 61401
Phone:(309) 343-7773
NPI:1205072626
Website: http://www.grahamhealthsystem.org
Cultural Training Completed: No
Hours: [Mon, Tue, Wed, Thu, Fri] 08:00 AM - 05:00 PM
Other Language(s):Arabic,English
Accessibility: Details Pending (P, EB, IB, PA)

IL

Knox

Single Specialty Group

Kehoe Eye Care PC
261 N Broad St
Ste 35
Galesburg, IL 61401
Phone:(309) 343-1179
NPI:1235104035
Cultural Training Completed: No
Hours: [Mon, Tue, Wed, Thu, Fri] 08:00 AM - 05:00 PM
Accessibility: Details Pending (P, EB, IB, PA)

Knoxville

Family Medicine

Conlee, Annevay D, MD+
Gender: Female
904 E Main St
Knoxville, IL 61448
Phone:(309) 289-2335
NPI:1053540237
Cultural Training Completed: Yes
Hours: [Mon, Tue, Wed, Thu, Fri] 08:00 AM - 05:00 PM
Other Language(s):English
Certification(s):Board Certified
Accessibility: Some Criteria Met (P, EB, IB, PA)

Multi-Specialty Group

OSF Healthcare - Medical Group - Knoxville
904 E Main St

IL

Knox

Multi-Specialty Group

OSF Healthcare - Medical Group - Knoxville
Knoxville, IL 61448
Phone:(309) 289-2335
NPI:1861109647
Cultural Training Completed: No
Hours: [Mon, Tue, Wed, Thu, Fri] 08:00 AM - 05:00 PM
Accessibility: Some Criteria Met (P, EB, IB, PA)

Nurse Practitioner: Family

Taylor, Angela K., APRN+
Gender: Female
904 E Main St
Knoxville, IL 61448
Phone:(309) 289-2335
NPI:1013806876
Cultural Training Completed: No
Hours: [Mon, Tue, Wed, Thu, Fri] 08:00 AM - 05:00 PM
Accessibility: Some Criteria Met (P, EB, IB, PA)

Physician Assistant

Herbert, Jacquelyn M, PA+
Gender: Female
904 E Main St
Knoxville, IL 61448
Phone:(309) 289-2335
NPI:1922436682

IL

Knox

Physician Assistant

Herbert, Jacquelyn M, PA+
Cultural Training Completed: No
Hours: [Mon, Tue, Wed, Thu, Fri] 08:00 AM - 05:00 PM
Other Language(s):English
Certification(s):Board Certified
Accessibility: Some Criteria Met (P, EB, IB, PA)

Rural Health Center (RHC)

Knoxville Clinic
904 E Main St
Knoxville, IL 61448
Phone:(309) 289-2341
NPI:1093288797
Website: https://www.grahamhealthsystem.org
Cultural Training Completed: No
Hours: [Mon, Tue, Wed, Thu, Fri] 08:00 AM - 05:00 PM
Other Language(s):English
Accessibility: Details Pending (P, EB, IB, PA)

OSF Healthcare - Medical Group - Knoxville
904 E Main St
Knoxville, IL 61448
Phone:(309) 289-2235
NPI:1801512165

IL

Knox

Rural Health Center (RHC)

OSF Healthcare - Medical Group - Knoxville
Cultural Training Completed: No
Hours: [Mon, Tue, Wed, Thu, Fri] 08:00 AM - 05:00 PM
Accessibility: Details Pending (P, EB, IB, PA)

OSF Healthcare - Medical Group - Knoxville
904 E Main St
Knoxville, IL 61448
Phone:(309) 289-2335
NPI:1437876190
Cultural Training Completed: No
Hours: [Mon, Tue, Wed, Thu, Fri] 08:00 AM - 05:00 PM
Accessibility: Details Pending (P, EB, IB, PA)

Williamsfield

Nurse Practitioner

Wagner, Dara M, APRN+
Gender: Female
120 E Gale St
Williamsfield, IL 61489
Phone:(309) 647-0201
NPI:1063046464
Cultural Training Completed: No
Hours: [Mon, Wed, Fri] 08:00 AM - 04:30 PM,

IL

Knox

Nurse Practitioner

Wagner, Dara M, APRN+
[Tue, Thu] 08:00 AM - 05:00 PM
Accessibility: Some Criteria Met (I P, I EB, I IB, I PA)

Nurse Practitioner: Family

Wagner, Dara M, APRN+
Gender: Female
120 E Gale St
Williamsfield, IL 61489
Phone:(309) 647-0201
NPI:1063046464
Cultural Training Completed: No
Hours: [Mon, Wed, Fri] 08:00 AM - 04:30 PM, [Tue, Thu] 08:00 AM - 05:00 PM
Accessibility: Some Criteria Met (I P, I EB, I IB, I PA)

Rural Health Center (RHC)

Graham Medical Group Williamsfield
120 E Gale St
Williamsfield, IL 61489
Phone:(309) 647-0201
NPI:1093288797
Website: https://www.grahamhealthsystem.org
Cultural Training Completed: No

IL

Knox

Rural Health Center (RHC)

Graham Medical Group Williamsfield
Hours: [Mon, Tue, Wed, Thu, Fri] 08:00 AM - 05:00 PM
Other Language(s):English
Accessibility: Details Pending (P P, P EB, P IB, P PA)

Graham Medical Group Williamsfield
120 E Gale St
Williamsfield, IL 61489
Phone:(309) 639-4004
NPI:1508463563
Cultural Training Completed: No
Hours: [Mon, Tue, Wed, Thu, Fri] 08:00 AM - 05:00 PM
Accessibility: Details Pending (P P, P EB, P IB, P PA)

Graham Medical Group Williamsfield
120 E Gale St
Williamsfield, IL 61489
Phone:(309) 639-4004
NPI:1205072626
Website: http://www.grahamhealthsystem.org
Cultural Training Completed: No
Hours: [Mon, Tue, Wed, Thu, Fri] 08:00 AM - 05:00 PM

IL

Knox

Rural Health Center (RHC)

Graham Medical Group Williamsfield
Accessibility: Details Pending (P P, P EB, P IB, P PA)

La Salle

La Salle

Nurse Practitioner: Family

Brennan, Paige Annabelle, NP+
Gender: Female
917 1st St
La Salle, IL 61301
Phone:(815) 780-2525
NPI:1730775966
Cultural Training Completed: Yes
Hours: [Mon, Tue, Wed, Thu, Fri] 08:00 AM - 05:00 PM
Certification(s):Board Certified
Accessibility: Details Pending (P P, P EB, P IB, P PA)

Olesen, Jennifer Leeann, NP+
Gender: Female
917 1st St
La Salle, IL 61301
Phone:(815) 780-2525
NPI:1386199511
Cultural Training Completed: Yes
Hours: [Mon, Tue, Wed, Thu, Fri] 08:00 AM - 05:00 PM

IL

La Salle

Nurse Practitioner: Family

Olesen, Jennifer Leeann, NP+
Other Language(s):Spanish
Accessibility: Details Pending (P P, P EB, P IB, P PA)

Rural Health Center (RHC)

Hygienic Institue Community Health
2970 Chartres St
La Salle, IL 61301
Phone:(815) 223-0196
NPI:1912944703
Website: https://www.ivch.org
Cultural Training Completed: No
Hours: [Mon, Tue, Wed, Thu, Fri] 08:00 AM - 05:00 PM
Other Language(s):English,Spanish
Accessibility: Some Criteria Met (I P, I EB, I IB, P PA)

Marseilles

Family Medicine

Gueorguiev, Gueorgui S, MD+
Gender: Male
102 11th St
Marseilles, IL 61341
Phone:(815) 795-5400
NPI:1356336952
Cultural Training Completed: No

IL

La Salle

Family Medicine

Gueorguiev, Gueorgui S, MD+
Hours: [Mon, Tue, Wed, Thu, Fri] 08:00 AM - 05:00 PM
Certification(s):Board Certified
Accessibility: Some Criteria Met (I P, I EB, I IB, I PA)

Nurse Practitioner: Family

Blough, Ashley G, ARNP+
Gender: Female
580 Sycamore St
Marseilles, IL 61341
Phone:(815) 795-2122
NPI:1770011397
Cultural Training Completed: Yes
Hours: [Mon, Tue, Wed, Thu, Fri] 08:00 AM - 05:00 PM
Other Language(s):English
Certification(s):Board Certified
Accessibility: Some Criteria Met (I P, I EB, I IB, I PA)

Pediatrics (Babies, Children)

Best, Ian P, MD#
Gender: Male
580 Sycamore St
Marseilles, IL 61341
Phone:(815) 795-2122
NPI:1659359248

IL

La Salle

Pediatrics (Babies, Children)

Best, Ian P, MD#
Cultural Training Completed: No
Hours: [Mon, Tue, Wed, Thu, Fri] 08:00 AM - 05:00 PM
Other Language(s):English
Certification(s):Board Certified
Accessibility: Some Criteria Met (I P, I EB, I IB, I PA)

Rural Health Center (RHC)

OSF Healthcare - Medical Group - Marseilles
102 11th St
Marseilles, IL 61341
Phone:(815) 795-5400
NPI:1013632488
Cultural Training Completed: No
Hours: [Mon, Tue, Wed, Thu, Fri] 08:00 AM - 05:00 PM
Accessibility: Some Criteria Met (I P, I EB, I IB, I PA)

Mendota

Advanced Practice Midwife

Reeder, Brennan T, PAC+
Gender: Male
1405 E 12th St
Ste 300
Mendota, IL 61342

IL

La Salle

Advanced Practice Midwife

Reeder, Brennan T, PAC+
Phone:(815) 538-7200
NPI:1063991958
Cultural Training Completed: Yes
Hours: [Mon, Tue, Wed, Thu, Fri] 08:00 AM - 05:00 PM
Other Language(s):English
Accessibility: Some Criteria Met (I P, I EB, I IB, I PA)

Reeder, Brennan T, PAC+
Gender: Male
1405 E 12th St
Mendota, IL 61342
Phone:(815) 538-7200
NPI:1063991958
Cultural Training Completed: Yes
Hours: [Mon, Tue, Wed, Thu, Fri] 08:00 AM - 05:00 PM
Other Language(s):English
Accessibility: Details Pending (P P, P EB, P IB, P PA)

Family Medicine

Estrada-O'Brien, Maritza Y, MD+
Gender: Female
1405 E 12th St
Ste 300
Mendota, IL 61342
Phone:(815) 538-7200
NPI:1184187767

IL

La Salle

Family Medicine

Estrada-O'Brien, Maritza Y, MD+
Cultural Training Completed: No
Hours: [Mon, Tue, Wed, Thu, Fri] 08:00 AM - 05:00 PM
Certification(s):Board Certified
Accessibility: Some Criteria Met (I P, I EB, I IB, I PA)

Estrada-O'Brien, Maritza Y, MD+
Gender: Female
1405 E 12th St
Mendota, IL 61342
Phone:(815) 538-7200
NPI:1184187767
Cultural Training Completed: No
Hours: [Mon, Tue, Wed, Thu, Fri] 08:00 AM - 05:00 PM
Certification(s):Board Certified
Accessibility: Some Criteria Met (I P, I EB, I IB, I PA)

Matheis-Soliman, Amy M, DO+
Gender: Female
1405 E 12th St
Mendota, IL 61342
Phone:(815) 538-7200
NPI:1376566539
Cultural Training Completed: No
Hours: [Mon, Tue, Wed, Thu, Fri] 08:00 AM - 05:00 PM

IL

La Salle

Family Medicine

Matheis-Soliman, Amy M, DO+
Certification(s):Board Certified
Accessibility: Some Criteria Met (P, EB, IB, PA)

Matheis-Soliman, Amy M, DO+
Gender: Female
1405 E 12th St
Ste 300
Mendota, IL 61342
Phone:(815) 538-7200
NPI:1376566539
Cultural Training Completed: No
Hours: [Mon, Tue, Wed, Thu, Fri] 08:00 AM - 05:00 PM
Certification(s):Board Certified
Accessibility: Some Criteria Met (P, EB, IB, PA)

Matheis-Soliman, Amy M, DO#
Gender: Female
1401 E 12th St
Mendota, IL 61342
Phone:(815) 539-7491
NPI:1376566539
Cultural Training Completed: No
Hours: [Mon, Tue, Wed, Thu, Fri] 08:00 AM - 05:00 PM
After Hours Phone Number:(815) 539-7491
Certification(s):Board Certified

IL

La Salle

Family Medicine

Matheis-Soliman, Amy M, DO#
Accessibility: Some Criteria Met (P, EB, IB, PA)

Federally Qualified Health Center (FQHC)

CHP Mendota
1009 Main St
Mendota, IL 61342
Phone:(815) 539-6124
NPI:1639791569
Website: https://chpofil.org
Cultural Training Completed: No
Hours: [Mon, Tue, Wed, Thu, Fri] 08:00 AM - 05:00 PM
Accessibility: Details Pending (P, EB, IB, PA)

Community Health Partnership
1009 Main St
Mendota, IL 61342
Phone:(815) 539-6124
NPI:1093981367
Website: http://www.chpofil.org
Cultural Training Completed: Yes
Hours: [Mon, Tue, Wed, Thu, Fri] 08:00 AM - 05:00 PM
Other Language(s):English
Accessibility: Some Criteria Met (P, EB, IB, PA)

IL

La Salle

Federally Qualified Health Center (FQHC)

Community Health Partnership of Illinois
1009 Main St
Mendota, IL 61342
Phone:(815) 539-6124
NPI:1770821670
Website: https://chpofil.org/
Cultural Training Completed: No
Hours: [Mon, Tue, Wed, Thu, Fri] 08:00 AM - 05:00 PM
Other Language(s):Spanish,English
Accessibility: Details Pending (P, EB, IB, PA)

Multi-Specialty Group

Loyola Mendota Hepatology
1401 E 12th St
Mendota, IL 61342
Phone:(815) 539-7461
NPI:1336159961
Website: http://www.loyolamedicine.org
Cultural Training Completed: No
Hours: [Mon, Tue, Wed, Thu, Fri] 08:00 AM - 05:00 PM
Accessibility: Details Pending (P, EB, IB, PA)

RenalCare Associates, SC
1401 E 12th St

IL

La Salle

Multi-Specialty Group

RenalCare Associates, SC
Mendota, IL 61342
Phone:(815) 431-0785
NPI:1649300377
Website: http://www.illinoiskidney.com
Cultural Training Completed: No
Hours: [Mon, Tue, Wed, Thu, Fri] 08:00 AM - 05:00 PM
Accessibility: Some Criteria Met (P, EB, IB, PA)

Nurse Practitioner

Preciado, Joy C, APRN+
Gender: Female
1405 E 12th St
Mendota, IL 61342
Phone:(815) 538-7200
NPI:1306216098
Cultural Training Completed: No
Hours: [Mon, Tue, Wed, Thu, Fri] 08:00 AM - 05:00 PM
Other Language(s):Spanish
Accessibility: Some Criteria Met (P, EB, IB, PA)

Preciado, Joy C, APRN+
Gender: Female
1405 E 12th St
Ste 600
Mendota, IL 61342
Phone:(815) 538-7200

IL

La Salle

Nurse Practitioner

Preciado, Joy C, APRN+
NPI:1306216098
Cultural Training Completed: No
Hours: [Mon, Tue, Wed, Thu, Fri] 08:00 AM - 05:00 PM
Other Language(s):Spanish
Accessibility: Some Criteria Met (I P, I EB, I IB, I PA)

Preciado, Joy C, APRN+
Gender: Female
1405 E 12th St
Ste 300
Mendota, IL 61342
Phone:(815) 538-7200
NPI:1306216098
Cultural Training Completed: No
Hours: [Mon, Tue, Wed, Thu, Fri] 08:00 AM - 05:00 PM
Other Language(s):Spanish
Accessibility: Some Criteria Met (I P, I EB, I IB, I PA)

Preciado, Joy C, APRN+
Gender: Female
1009 Main St
Mendota, IL 61342
Phone:(815) 539-6124
NPI:1306216098
Cultural Training Completed: No

IL

La Salle

Nurse Practitioner

Preciado, Joy C, APRN+
Hours: [Mon, Tue, Wed, Thu, Fri] 08:00 AM - 05:00 PM
Other Language(s):Spanish
Accessibility: Details Pending (P P, P EB, P IB, P PA)

Nurse Practitioner: Family

Davenport, Maddalena David, APRN#
Gender: Female
1405 E 12th St
Ste 300
Mendota, IL 61342
Phone:(815) 538-7200
NPI:1154157808
Cultural Training Completed: No
Hours: [Mon, Tue, Wed, Thu, Fri] 08:00 AM - 05:00 PM
Accessibility: Some Criteria Met (I P, I EB, I IB, I PA)

Lemus, Marcela R, APRN+
Gender: Female
1405 E 12th St
Mendota, IL 61342
Phone:(815) 538-7200
NPI:1962175562
Cultural Training Completed: No
Hours: [Mon, Tue, Wed, Thu, Fri] 08:00 AM - 05:00 PM

IL

La Salle

Nurse Practitioner: Family

Lemus, Marcela R, APRN+
Other Language(s):Spanish
Certification(s):Board Certified
Accessibility: Some Criteria Met (I P, I EB, I IB, I PA)

Lemus, Marcela R, APRN+
Gender: Female
1405 E 12th St
Ste 300
Mendota, IL 61342
Phone:(815) 538-7200
NPI:1962175562
Cultural Training Completed: No
Hours: [Mon, Tue, Wed, Thu, Fri] 08:00 AM - 05:00 PM
Other Language(s):Spanish
Certification(s):Board Certified
Accessibility: Some Criteria Met (I P, I EB, I IB, I PA)

Lemus, Marcela R, APRN+
Gender: Female
1405 E 12th St
Ste 600
Mendota, IL 61342
Phone:(815) 538-7200
NPI:1962175562
Cultural Training Completed: No

IL

La Salle

Nurse Practitioner: Family

Lemus, Marcela R, APRN+
Hours: [Mon, Tue, Wed, Thu, Fri] 08:00 AM - 05:00 PM
Other Language(s):Spanish
Certification(s):Board Certified
Accessibility: Details Pending (P P, P EB, P IB, P PA)

Preciado, Joy C, APRN+
Gender: Female
1405 E 12th St
Mendota, IL 61342
Phone:(815) 538-7200
NPI:1306216098
Cultural Training Completed: No
Hours: [Mon, Tue, Wed, Thu, Fri] 08:00 AM - 05:00 PM
Other Language(s):Spanish
Certification(s):Board Certified
Accessibility: Some Criteria Met (I P, I EB, I IB, I PA)

Preciado, Joy C, APRN+
Gender: Female
1405 E 12th St
Ste 600
Mendota, IL 61342
Phone:(815) 538-7200
NPI:1306216098

IL

La Salle

Nurse Practitioner: Family

Preciado, Joy C, APRN+
Cultural Training Completed: No
Hours: [Mon, Tue, Wed, Thu, Fri] 08:00 AM - 05:00 PM
Other Language(s):Spanish
Certification(s):Board Certified
Accessibility: Some Criteria Met (P, EB, IB, PA)

Preciado, Joy C, APRN+
Gender: Female
1405 E 12th St
Ste 300
Mendota, IL 61342
Phone:(815) 538-7200
NPI:1306216098
Cultural Training Completed: No
Hours: [Mon, Tue, Wed, Thu, Fri] 08:00 AM - 05:00 PM
Other Language(s):Spanish
Certification(s):Board Certified
Accessibility: Some Criteria Met (P, EB, IB, PA)

Preciado, Joy C, APRN+
Gender: Female
1009 Main St
Mendota, IL 61342
Phone:(815) 539-6124

IL

La Salle

Nurse Practitioner: Family

Preciado, Joy C, APRN+
NPI:1306216098
Cultural Training Completed: No
Hours: [Mon, Tue, Wed, Thu, Fri] 08:00 AM - 05:00 PM
Other Language(s):Spanish
Certification(s):Board Certified
Accessibility: Details Pending (P, EB, IB, PA)

Shinnick, Tiffany A, APRN
Gender: Female
1405 E 12th St
Mendota, IL 61342
Phone:(815) 539-7461
NPI:1003388463
Cultural Training Completed: No
Hours: [Mon, Tue, Wed, Thu, Fri] 08:00 AM - 05:00 PM
Other Language(s):Yiddish
Certification(s):Board Certified
Accessibility: Details Pending (P, EB, IB, PA)

Shinnick, Tiffany A, APRN+
Gender: Female
1405 E 12th St
Ste 300
Mendota, IL 61342

IL

La Salle

Nurse Practitioner: Family

Shinnick, Tiffany A, APRN+
Phone:(815) 539-7461
NPI:1003388463
Cultural Training Completed: No
Hours: [Mon, Tue, Wed, Thu, Fri] 08:00 AM - 05:00 PM
Other Language(s):Yiddish
Certification(s):Board Certified
Accessibility: Details Pending (P, EB, IB, PA)

Shinnick, Tiffany A, APRN+
Gender: Female
1401 E 12th St
Mendota, IL 61342
Phone:(815) 538-1825
NPI:1003388463
Cultural Training Completed: No
Hours: [Mon, Tue, Wed, Thu, Fri] 08:00 AM - 05:00 PM
After Hours Phone Number:(815) 538-1825
Other Language(s):Yiddish
Certification(s):Board Certified
Accessibility: Some Criteria Met (P, EB, IB, PA)

Spangler, Veronica, APRN+
Gender: Female

IL

La Salle

Nurse Practitioner: Family

Spangler, Veronica, APRN+
1405 E 12th St
Ste 600
Mendota, IL 61342
Phone:(815) 538-7200
NPI:1609481175
Cultural Training Completed: No
Hours: [Mon, Tue, Wed, Thu, Fri] 08:00 AM - 05:00 PM
Other Language(s):Spanish
Certification(s):Board Certified
Accessibility: Some Criteria Met (P, EB, IB, PA)

Spangler, Veronica, APRN+
Gender: Female
1405 E 12th St
Ste 300
Mendota, IL 61342
Phone:(815) 538-7200
NPI:1609481175
Cultural Training Completed: No
Hours: [Mon, Tue, Wed, Thu, Fri] 08:00 AM - 05:00 PM
Other Language(s):Spanish
Certification(s):Board Certified
Accessibility: Some Criteria Met (P, EB, IB, PA)

IL

La Salle

Nurse Practitioner: Family

Spangler, Veronica, APRN+
Gender: Female
1405 E 12th St
Mendota, IL 61342
Phone:(815) 538-7200
NPI:1609481175
Cultural Training Completed: No
Hours: [Mon, Tue, Wed, Thu, Fri] 08:00 AM - 05:00 PM
Other Language(s):Spanish
Certification(s):Board Certified
Accessibility: Some Criteria Met (P, EB, IB, PA)

Physician Assistant

Engels-Arteaga, Caitlin J, PAC+
Gender: Female
1405 E 12th St
Mendota, IL 61342
Phone:(815) 538-7200
NPI:1790140580
Cultural Training Completed: No
Hours: [Mon, Tue, Wed, Thu, Fri] 08:00 AM - 05:00 PM
Certification(s):Board Certified
Accessibility: Some Criteria Met (P, EB, IB, PA)

Engels-Arteaga, Caitlin J, PAC+
Gender: Female

IL

La Salle

Physician Assistant

Engels-Arteaga, Caitlin J, PAC+
1405 E 12th St
Mendota, IL 61342
Phone:(815) 431-0435
NPI:1790140580
Cultural Training Completed: No
Hours: [Mon, Tue, Wed, Thu, Fri] 08:00 AM - 05:00 PM
Certification(s):Board Certified
Accessibility: Details Pending (P, EB, IB, PA)

Reeder, Brennan T, PAC+
Gender: Male
1405 E 12th St
Ste 300
Mendota, IL 61342
Phone:(815) 538-7200
NPI:1063991958
Cultural Training Completed: Yes
Hours: [Mon, Tue, Wed, Thu, Fri] 08:00 AM - 05:00 PM
Other Language(s):English
Accessibility: Some Criteria Met (P, EB, IB, PA)

Reeder, Brennan T, PAC+
Gender: Male
1405 E 12th St
Mendota, IL 61342
Phone:(815) 538-7200
NPI:1063991958

IL

La Salle

Physician Assistant

Reeder, Brennan T, PAC+
Cultural Training Completed: Yes
Hours: [Mon, Tue, Wed, Thu, Fri] 08:00 AM - 05:00 PM
Other Language(s):English
Accessibility: Details Pending (P, EB, IB, PA)

Rural Health Center (RHC)

Mendota Community Hospital
1404 Washington St
Mendota, IL 61342
Phone:(815) 538-1825
NPI:1205383197
Website: https://www.osfhealthcare.org/
Cultural Training Completed: No
Hours: [Mon, Tue, Wed, Thu, Fri] 08:00 AM - 05:00 PM
Other Language(s):English
Accessibility: Some Criteria Met (P, EB, IB, PA)

OSF Healthcare - Medical Group - Mendota
1405 E 12th St
Ste 300
Mendota, IL 61342
Phone:(815) 538-7200
NPI:1316320849

IL

La Salle

Rural Health Center (RHC)

OSF Healthcare - Medical Group - Mendota
Website: https://www.unitypoint.org
Cultural Training Completed: No
Hours: [Mon, Tue, Wed, Thu, Fri] 08:00 AM - 05:00 PM
Accessibility: Some Criteria Met (P, EB, IB, PA)

OSF Medical Group - Mendota - Rural Health
1405 E 12th St
Ste 600
Mendota, IL 61342
Phone:(815) 538-7200
NPI:1316320849
Website: https://www.unitypoint.org
Cultural Training Completed: No
Hours: [Mon, Tue, Wed, Thu, Fri] 08:00 AM - 05:00 PM
Other Language(s):English
Accessibility: Some Criteria Met (P, EB, IB, PA)

OSF Medical Group - Mendota - Rural Health
East 12th Street
Suite 600

IL

La Salle

Rural Health Center (RHC)

OSF Medical Group - Mendota - Rural Health
Mendota, IL 61342
Phone:(815) 538-7200
NPI:1316320849
Website: https://www.unitypoint.org
Cultural Training Completed: No
Hours: [Mon, Tue, Wed, Thu, Fri] 08:00 AM - 05:00 PM
Accessibility: Details Pending (P P, P EB, P IB, P PA)

OSF Medical Group - Mendota - Rural Health
1401 E 12th St
Ste 600
Mendota, IL 61342
Phone:(815) 538-7200
NPI:1316320849
Website: https://www.unitypoint.org
Cultural Training Completed: No
Hours: [Mon, Tue, Wed, Thu, Fri] 08:00 AM - 05:00 PM, [Sat, Sun] 12:00 AM - 11:59 PM
Accessibility: Some Criteria Met (I P, I EB, I IB, I PA)

OSF Saint Paul Medical Center
1405 E 12th St

IL

La Salle

Rural Health Center (RHC)

OSF Saint Paul Medical Center
Mendota, IL 61342
Phone:(815) 539-7461
NPI:1316320849
Website: https://www.unitypoint.org
Cultural Training Completed: No
Hours: [Mon, Thu, Fri] 08:00 AM - 05:00 PM, Tue 08:00 AM - 05:30 PM, Wed 08:00 AM - 06:00 PM
Other Language(s):English
Accessibility: Details Pending (P P, P EB, P IB, P PA)

Osfmg Mendota
1401 E 12th St
Ste 400
Mendota, IL 61342
Phone:(815) 538-7200
NPI:1043872781
Cultural Training Completed: No
Hours: [Mon, Tue, Wed, Thu, Fri] 08:00 AM - 05:00 PM
Other Language(s):English
Accessibility: Details Pending (P P, P EB, P IB, P PA)

IL

La Salle

Oglesby

Family Medicine

Calderon, Ricardo Joseph, MD+
Gender: Male
790 W Walnut St
Oglesby, IL 61348
Phone:(815) 221-1330
NPI:1194886226
Cultural Training Completed: No
Hours: [Mon, Tue, Wed, Thu, Fri] 08:00 AM - 05:00 PM
Other Language(s):Spanish
Certification(s):Board Certified
Accessibility: Some Criteria Met (I P, I EB, I IB, I PA)

Khan, Fazal A, MD#
Gender: Male
790 W Walnut St
Oglesby, IL 61348
Phone:(815) 221-1330
NPI:1669430567
Cultural Training Completed: Yes
Hours: [Mon, Tue, Wed, Thu, Fri] 08:00 AM - 05:00 PM, [Sat, Sun] 12:00 AM - 11:59 PM
Other Language(s):English
Certification(s):Board Certified
Accessibility: Some Criteria Met (I P, I EB, I IB, I PA)

IL

La Salle

Nurse Practitioner

Stuart, Elizabeth L, APRN+
Gender: Female
790 W Walnut St
Oglesby, IL 61348
Phone:(815) 221-1330
NPI:1669983789
Cultural Training Completed: Yes
Hours: [Mon, Tue, Wed, Thu, Fri] 08:00 AM - 05:00 PM
Other Language(s):English
Accessibility: Some Criteria Met (I P, I EB, I IB, I PA)

Nurse Practitioner: Family

Lewis, Britnae Laray, APRN+
Gender: Female
790 W Walnut St
Oglesby, IL 61348
Phone:(815) 221-1330
NPI:1922524578
Cultural Training Completed: Yes
Hours: [Mon, Tue, Wed, Thu, Fri] 08:00 AM - 05:00 PM
Certification(s):Board Certified
Accessibility: Some Criteria Met (I P, I EB, I IB, I PA)

Stuart, Elizabeth L, APRN+
Gender: Female
790 W Walnut St
Oglesby, IL 61348

IL

La Salle

Nurse Practitioner: Family

Stuart, Elizabeth L, APRN+
Phone:(815) 221-1330
NPI:1669983789
Cultural Training Completed: Yes
Hours: [Mon, Tue, Wed, Thu, Fri] 08:00 AM - 05:00 PM
Other Language(s):English
Certification(s):Board Certified
Accessibility: Some Criteria Met (P, EB, IB, PA)

Physician Assistant

Blackburn, Patricia G., PAC+
Gender: Female
790 W Walnut St
Oglesby, IL 61348
Phone:(815) 221-1330
NPI:1790157642
Cultural Training Completed: No
Hours: [Mon, Tue, Wed, Thu, Fri] 08:00 AM - 05:00 PM
Certification(s):Board Certified
Accessibility: Some Criteria Met (P, EB, IB, PA)

IL

La Salle

Rural Health Center (RHC)

OSF Healthcare - Medical Group - Oglesby
790 W Walnut St
Oglesby, IL 61348
Phone:(815) 221-1330
NPI:1952159469
Cultural Training Completed: No
Hours: [Mon, Tue, Wed, Thu, Fri] 08:00 AM - 05:00 PM
Accessibility: Some Criteria Met (P, EB, IB, PA)

Ottawa

Family Medicine

Bhurgri, Jasmine N, MD#
Gender: Female
1640 1st Ave
Ottawa, IL 61350
Phone:(815) 431-9208
NPI:1821046186
Cultural Training Completed: No
Hours: [Mon, Tue, Wed, Thu, Fri] 08:00 AM - 06:00 PM
Certification(s):Board Certified
Accessibility: Some Criteria Met (P, EB, IB, PA)

Bhurgri, Jasmine N, MD+
Gender: Female
1614 E Norris Dr
Ottawa, IL 61350

IL

La Salle

Family Medicine

Bhurgri, Jasmine N, MD+
Phone:(815) 433-1010
NPI:1821046186
Cultural Training Completed: No
Hours: [Mon, Tue, Wed, Thu, Fri] 08:00 AM - 05:00 PM
Certification(s):Board Certified
Accessibility: Some Criteria Met (P, EB, IB, PA)

Dumitrescu, Adriana P, MD+
Gender: Female
1614 E Norris Dr
Ottawa, IL 61350
Phone:(815) 433-1010
NPI:1376591933
Cultural Training Completed: No
Hours: [Mon, Tue, Wed, Thu, Fri] 08:00 AM - 05:00 PM
Other Language(s):French
Certification(s):Board Certified
Accessibility: Some Criteria Met (P, EB, IB, PA)

Khattak, Maria F, MD
Gender: Female
1640 1st Ave
Ottawa, IL 61350
Phone:(309) 852-7500
NPI:1740545441
Cultural Training Completed: No

IL

La Salle

Family Medicine

Khattak, Maria F, MD
Hours: [Mon, Tue, Wed, Thu, Fri] 08:00 AM - 05:00 PM
Other Language(s):Pashto,Greek,Pushto
Certification(s):Board Certified
Accessibility: Details Pending (P, EB, IB, PA)

Koganti, Ushasri, MD+
Gender: Female
1640 1st Ave
Ottawa, IL 61350
Phone:(815) 431-9208
NPI:1992917009
Cultural Training Completed: No
Hours: [Mon, Tue, Wed, Thu, Fri] 08:00 AM - 06:00 PM
Certification(s):Board Certified
Accessibility: Some Criteria Met (P, EB, IB, PA)

Koo, Edward, DO+
Gender: Male
1640 1st Ave
Ottawa, IL 61350
Phone:(815) 431-9208
NPI:1326028507
Cultural Training Completed: No
Hours: [Mon, Tue, Wed, Thu, Fri] 08:00 AM - 06:00 PM
Other Language(s):English

IL

La Salle

Family Medicine

Koo, Edward, DO+
Certification(s):Board Certified
Accessibility: Some Criteria Met (P, EB, IB, PA)

Miskell, Jessica R, NP+
Gender: Female
218 W Madison St
Ottawa, IL 61350
Phone:(815) 431-1122
NPI:1710256631
Cultural Training Completed: Yes
Hours: [Mon, Tue, Wed, Thu] 09:00 AM - 05:00 PM, Fri 09:00 AM - 04:00 PM
Other Language(s):English
Accessibility: Details Pending (P, EB, IB, PA)

Prathipati, Sushmita Nallamothu, MD+
Gender: Female
1640 1st Ave
Ottawa, IL 61350
Phone:(815) 431-9208
NPI:1740581776
Cultural Training Completed: No
Hours: [Mon, Tue, Wed, Thu, Fri] 08:00 AM - 06:00 PM
Other Language(s):Hindi,English
Certification(s):Board Certified

IL

La Salle

Family Medicine

Prathipati, Sushmita Nallamothu, MD+
Accessibility: Some Criteria Met (P, EB, IB, PA)

Syed, Hassnain S, MD
Gender: Male
1306 Gemini Cir
Ste 1
Ottawa, IL 61350
Phone:(815) 433-0850
NPI:1669798542
Cultural Training Completed: No
Hours: [Mon, Tue, Wed, Thu, Fri] 08:00 AM - 05:00 PM
Other Language(s):Hindi
Accessibility: Details Pending (P, EB, IB, PA)

Tanzi, Jeffrey C, DO
Gender: Male
1306 Gemini Cir
Ste 1
Ottawa, IL 61350
Phone:(815) 433-0850
NPI:1891706107
Cultural Training Completed: No
Hours: [Mon, Tue, Wed, Thu, Fri] 08:00 AM - 05:00 PM
Certification(s):Board Certified
Accessibility: Details Pending (P, EB, IB, PA)

Tremb, Ryan J, DO+
Gender: Male

IL

La Salle

Family Medicine

Tremb, Ryan J, DO+
1614 E Norris Dr
Ottawa, IL 61350
Phone:(815) 433-1010
NPI:1568638989
Cultural Training Completed: No
Hours: [Mon, Tue, Wed, Thu, Fri] 08:00 AM - 05:00 PM
Accessibility: Some Criteria Met (P, EB, IB, PA)

Zaidi, Syed R, MD+
Gender: Male
1614 E Norris Dr
Ottawa, IL 61350
Phone:(815) 433-1010
NPI:1285949800
Cultural Training Completed: No
Hours: [Mon, Tue, Wed, Thu, Fri] 08:00 AM - 05:00 PM
Other Language(s):Urdu,English
Certification(s):Board Certified
Accessibility: Some Criteria Met (P, EB, IB, PA)

Federally Qualified Health Center (FQHC)

Planned Parenthood Of Illinois
612 Court St
Ottawa, IL 61350
Phone:(630) 527-3645
NPI:1942510508

IL

La Salle

Federally Qualified Health Center (FQHC)

Planned Parenthood Of Illinois
Website: https://www.sihf.org
Cultural Training Completed: No
Hours: [Mon, Tue, Wed, Thu, Fri] 08:00 AM - 05:00 PM
Accessibility: Details Pending (P, EB, IB, PA)

Internal Medicine (General Medical Care)

Angeles, Dexter R, MD+
Gender: Male
1614 E Norris Dr
Ottawa, IL 61350
Phone:(815) 433-1010
NPI:1629335781
Cultural Training Completed: Yes
Hours: [Mon, Tue, Wed, Thu, Fri] 08:00 AM - 05:00 PM
Other Language(s):English
Certification(s):Board Certified
Accessibility: Some Criteria Met (P, EB, IB, PA)

Guerrero, Raul V, MD+
Gender: Male
1614 E Norris Dr
Ottawa, IL 61350
Phone:(815) 433-1010
NPI:1053307660

IL

La Salle

Internal Medicine (General Medical Care)

Guerrero, Raul V, MD+
Cultural Training Completed: No
Hours: [Mon, Tue, Wed, Thu, Fri] 08:00 AM - 05:00 PM
Certification(s):Board Certified
Accessibility: Some Criteria Met (P, EB, IB, PA)

Multi-Specialty Group

ATI Physical Therapy Ottawa - E Norris Dr
525 E Norris Dr
Ottawa, IL 61350
Phone:(815) 324-1366
NPI:1023129681
Cultural Training Completed: No
Hours: [Mon, Tue, Wed, Thu, Fri] 08:00 AM - 05:00 PM
Accessibility: Details Pending (P, EB, IB, PA)

Illinois Urologic Health Surgeons
1050 E Norris Dr
Ste 1C
Ottawa, IL 61350
Phone:(815) 664-5367
NPI:1316904964
Website: https://www.ilurologicsurgeons.com/
Cultural Training Completed: Yes

IL

La Salle

Multi-Specialty Group

Illinois Urologic Health Surgeons
Hours: [Mon, Tue, Wed, Thu, Fri] 08:00 AM - 05:00 PM
Accessibility: Some Criteria Met (P, EB, IB, PA)

Rca Ottawa Medical Office
1050 E Norris Dr
Ste 2C
Ottawa, IL 61350
Phone:(815) 431-0785
NPI:1649300377
Website: http://www.illinoiskidney.com
Cultural Training Completed: Yes
Hours: [Mon, Tue, Wed, Thu, Fri] 08:00 AM - 05:00 PM
Accessibility: Some Criteria Met (P, EB, IB, PA)

RenalCare Associates, SC
1050 E Norris Dr
Ste 2B
Ottawa, IL 61350
Phone:(815) 431-0785
NPI:1649300377
Website: http://www.illinoiskidney.com
Cultural Training Completed: No
Hours: [Mon, Tue, Wed, Thu, Fri] 08:30 AM - 05:00 PM

IL

La Salle

Multi-Specialty Group

RenalCare Associates, SC
Accessibility: Some Criteria Met (P, EB, IB, PA)

Renalcare Associates
1100 E Norris Dr
Ottawa, IL 61350
Phone:(309) 676-8123
NPI:1649300377
Website: http://www.illinoiskidney.com
Cultural Training Completed: No
Hours: [Mon, Tue, Wed, Thu, Fri] 08:00 AM - 05:00 PM
Accessibility: Details Pending (P, EB, IB, PA)

Nurse Practitioner

Bohland, Amy R., NP+
Gender: Female
1306 Gemini Cir
Ste 1
Ottawa, IL 61350
Phone:(815) 433-9200
NPI:1780145151
Cultural Training Completed: Yes
Hours: [Mon, Tue, Wed, Thu, Fri] 08:00 AM - 05:00 PM
Other Language(s):Spanish,Urdu
Accessibility: Some Criteria Met (P, EB, IB, PA)

IL

La Salle

Nurse Practitioner

Casagrande, Deirdre E, APRN+
Gender: Female
1640 1st Ave
Ottawa, IL 61350
Phone:(815) 431-9208
NPI:1063448082
Cultural Training Completed: Yes
Hours: [Mon, Tue, Wed, Thu, Fri] 08:00 AM - 05:00 PM
Other Language(s):English
Certification(s):Board Certified
Accessibility: Some Criteria Met (P, EB, IB, PA)

Hermosillo, Christine Elie, APRN+
Gender: Female
1640 1st Ave
Ottawa, IL 61350
Phone:(815) 431-9208
NPI:1962838862
Cultural Training Completed: No
Hours: [Mon, Tue, Wed, Thu, Fri] 08:00 AM - 05:00 PM
Accessibility: Some Criteria Met (P, EB, IB, PA)

Preciado, Joy C, APRN+
Gender: Female
1640 1st Ave
Ottawa, IL 61350
Phone:(815) 431-9208
NPI:1306216098

IL

La Salle

Nurse Practitioner

Preciado, Joy C, APRN+
Cultural Training Completed: No
Hours: [Mon, Tue, Wed, Thu, Fri] 08:00 AM - 06:00 PM
Other Language(s):Spanish
Accessibility: Some Criteria Met (I P, I EB, I IB, I PA)

Todd, Angela Marie, APN
Gender: Female
1306 Gemini Cir
Ste 1
Ottawa, IL 61350
Phone:(815) 433-0850
NPI:1336565134
Cultural Training Completed: Yes
Hours: [Mon, Tue, Wed, Thu, Fri] 08:00 AM - 05:00 PM
Other Language(s):English
Accessibility: Details Pending (P P, P EB, P IB, P PA)

Zak, Angela M., APRN+
Gender: Female
1640 1st Ave
Ottawa, IL 61350
Phone:(815) 431-9208
NPI:1073824504
Cultural Training Completed: No

IL

La Salle

Nurse Practitioner

Zak, Angela M., APRN+
Hours: [Mon, Tue, Wed, Thu, Fri] 08:00 AM - 05:00 PM
Accessibility: Some Criteria Met (I P, I EB, I IB, I PA)

Nurse Practitioner: Family

Alling, Evan C., APRN+
Gender: Male
1640 1st Ave
Ottawa, IL 61350
Phone:(815) 431-9208
NPI:1134997414
Cultural Training Completed: No
Hours: [Mon, Tue, Wed, Thu, Fri] 08:00 AM - 06:00 PM
Accessibility: Some Criteria Met (I P, I EB, I IB, I PA)

Arteaga, Tasha M., APRN+
Gender: Female
1207 Starfire Dr
Ottawa, IL 61350
Phone:(815) 434-4382
NPI:1639981285
Cultural Training Completed: No
Hours: [Mon, Tue, Wed, Thu, Fri] 08:00 AM - 05:00 PM
Accessibility: Details Pending (P P, P EB, P IB, P PA)

IL

La Salle

Nurse Practitioner: Family

Blough, Ashley G, ARNP
Gender: Female
1306 Gemini Cir
Ste 1
Ottawa, IL 61350
Phone:(815) 433-0850
NPI:1770011397
Cultural Training Completed: Yes
Hours: [Mon, Tue, Wed, Thu, Fri] 08:00 AM - 05:00 PM
Other Language(s):English
Certification(s):Board Certified
Accessibility: Details Pending (P P, P EB, P IB, P PA)

Bohland, Amy R., NP+
Gender: Female
1306 Gemini Cir
Ste 1
Ottawa, IL 61350
Phone:(815) 433-9200
NPI:1780145151
Cultural Training Completed: Yes
Hours: [Mon, Tue, Wed, Thu, Fri] 08:00 AM - 05:00 PM
Other Language(s):Spanish,Urdu
Accessibility: Some Criteria Met (I P, I EB, I IB, I PA)

IL

La Salle

Nurse Practitioner: Family

Brandt, Megan M, ARNP+
Gender: Female
1640 1st Ave
Ottawa, IL 61350
Phone:(815) 431-9208
NPI:1598019010
Cultural Training Completed: No
Hours: [Mon, Tue, Wed, Thu, Fri] 08:00 AM - 06:00 PM
Other Language(s):English
Certification(s):Board Certified
Accessibility: Some Criteria Met (I P, I EB, I IB, I PA)

Casagrande, Deirdre E, APRN+
Gender: Female
1640 1st Ave
Ottawa, IL 61350
Phone:(815) 431-9208
NPI:1063448082
Cultural Training Completed: Yes
Hours: [Mon, Tue, Wed, Thu, Fri] 08:00 AM - 05:00 PM
Other Language(s):English
Certification(s):Board Certified
Accessibility: Some Criteria Met (I P, I EB, I IB, I PA)

Dose, Ami M, APRN+
Gender: Female

IL

La Salle

Nurse Practitioner: Family

Dose, Ami M, APRN+
1614 E Norris Dr
Ottawa, IL 61350
Phone:(815) 433-1010
NPI:1548429509
Cultural Training Completed: No
Hours: [Mon, Tue, Wed, Thu, Fri] 08:00 AM - 05:00 PM
Certification(s):Board Certified
Accessibility: Some Criteria Met (I P, I EB, I IB, I PA)

Hermosillo, Christine Elie, APRN+
Gender: Female
1640 1st Ave
Ottawa, IL 61350
Phone:(815) 431-9208
NPI:1962838862
Cultural Training Completed: No
Hours: [Mon, Tue, Wed, Thu, Fri] 08:00 AM - 05:00 PM
Certification(s):Board Certified
Accessibility: Some Criteria Met (I P, I EB, I IB, I PA)

Hester, Madison Lee, APRN+
Gender: Female
1614 E Norris Dr
Ottawa, IL 61350
Phone:(815) 433-1010
NPI:1740031806

IL

La Salle

Nurse Practitioner: Family

Hester, Madison Lee, APRN+
Cultural Training Completed: No
Hours: [Mon, Tue, Wed, Thu, Fri] 08:00 AM - 05:00 PM
Accessibility: Some Criteria Met (I P, I EB, I IB, I PA)

Jackson, Alisha N, APRN+
Gender: Female
1614 E Norris Dr
Ottawa, IL 61350
Phone:(815) 433-1010
NPI:1487197745
Cultural Training Completed: Yes
Hours: [Mon, Tue, Wed, Thu, Fri] 08:00 AM - 05:00 PM
Other Language(s):English
Certification(s):Board Certified
Accessibility: Some Criteria Met (I P, I EB, I IB, I PA)

Joynt, Jordan Danielle, APRN+
Gender: Female
1614 E Norris Dr
Ottawa, IL 61350
Phone:(815) 433-1010
NPI:1588253207
Cultural Training Completed: No

IL

La Salle

Nurse Practitioner: Family

Joynt, Jordan Danielle, APRN+
Hours: [Mon, Tue, Wed, Thu, Fri] 08:00 AM - 05:00 PM
Accessibility: Some Criteria Met (I P, I EB, I IB, I PA)

Kelly, Tracie R, APRN+
Gender: Female
1640 1st Ave
Ottawa, IL 61350
Phone:(815) 431-9208
NPI:1578197513
Cultural Training Completed: Yes
Hours: [Mon, Tue, Wed, Thu, Fri] 08:00 AM - 06:00 PM
Certification(s):Board Certified
Accessibility: Some Criteria Met (I P, I EB, I IB, I PA)

Keyster, Traci L, APRN+
Gender: Female
1640 1st Ave
Ottawa, IL 61350
Phone:(815) 431-9208
NPI:1255684072
Cultural Training Completed: No
Hours: [Mon, Tue, Wed, Thu, Fri] 08:00 AM - 05:00 PM
Certification(s):Board Certified

IL

La Salle

Nurse Practitioner: Family

Keyster, Traci L, APRN+
Accessibility: Some Criteria Met (I P, I EB, I IB, I PA)

Miskell, Jessica R, NP+
Gender: Female
218 W Madison St
Ottawa, IL 61350
Phone:(815) 431-1122
NPI:1710256631
Cultural Training Completed: Yes
Hours: [Mon, Tue, Wed, Thu] 09:00 AM - 05:00 PM, Fri 09:00 AM - 04:00 PM
Other Language(s):English
Accessibility: Details Pending (P P, P EB, P IB, P PA)

Mucci, Justine E, APRN
Gender: Female
1640 1st Ave
Ottawa, IL 61350
Phone:(815) 538-7200
NPI:1659771863
Cultural Training Completed: No
Hours: [Mon, Tue, Wed, Thu, Fri] 08:00 AM - 05:00 PM
Other Language(s):English
Certification(s):Board Certified

IL

La Salle

Nurse Practitioner: Family

Mucci, Justine E, APRN
Accessibility: Details Pending (P, EB, IB, PA)

Preciado, Joy C, APRN+
Gender: Female
1640 1st Ave
Ottawa, IL 61350
Phone:(815) 431-9208
NPI:1306216098
Cultural Training Completed: No
Hours: [Mon, Tue, Wed, Thu, Fri] 08:00 AM - 06:00 PM
Other Language(s):Spanish
Certification(s):Board Certified
Accessibility: Some Criteria Met (P, EB, IB, PA)

Spangler, Veronica, APRN+
Gender: Female
1640 1st Ave
Ottawa, IL 61350
Phone:(815) 431-9208
NPI:1609481175
Cultural Training Completed: No
Hours: [Mon, Tue, Wed, Thu, Fri] 08:00 AM - 05:00 PM
Other Language(s):Spanish
Certification(s):Board Certified

IL

La Salle

Nurse Practitioner: Family

Spangler, Veronica, APRN+
Accessibility: Some Criteria Met (P, EB, IB, PA)

Threadgill, Julie A., APRN+
Gender: Female
1614 E Norris Dr
Ottawa, IL 61350
Phone:(815) 433-1010
NPI:1770360422
Cultural Training Completed: No
Hours: [Mon, Tue, Wed, Thu, Fri] 08:00 AM - 05:00 PM
Accessibility: Some Criteria Met (P, EB, IB, PA)

Todd, Angela Marie, APN
Gender: Female
1306 Gemini Cir
Ste 1
Ottawa, IL 61350
Phone:(815) 433-0850
NPI:1336565134
Cultural Training Completed: Yes
Hours: [Mon, Tue, Wed, Thu, Fri] 08:00 AM - 05:00 PM
Other Language(s):English
Accessibility: Details Pending (P, EB, IB, PA)

IL

La Salle

Nurse Practitioner: Family

Zak, Angela M., APRN+
Gender: Female
1640 1st Ave
Ottawa, IL 61350
Phone:(815) 431-9208
NPI:1073824504
Cultural Training Completed: No
Hours: [Mon, Tue, Wed, Thu, Fri] 08:00 AM - 05:00 PM
Certification(s):Board Certified
Accessibility: Some Criteria Met (P, EB, IB, PA)

Pediatrics (Babies, Children)

Dave, Amar Lal, MD+
Gender: Male
1209 Starfire Dr
Ste 1
Ottawa, IL 61350
Phone:(815) 434-2115
NPI:1558369926
Cultural Training Completed: No
Hours: [Mon, Tue, Wed, Thu, Fri] 08:00 AM - 05:00 PM
Certification(s):Board Certified
Accessibility: Details Pending (P, EB, IB, PA)

Hill, Melissa Marie Dubert, MD+
Gender: Female
1306 Gemini Cir

IL

La Salle

Pediatrics (Babies, Children)

Hill, Melissa Marie Dubert, MD+
Ste 1
Ottawa, IL 61350
Phone:(815) 433-9200
NPI:1902246309
Cultural Training Completed: No
Hours: [Mon, Tue, Wed, Thu, Fri, Sat, Sun] 08:00 AM - 05:00 PM
Other Language(s):English
Certification(s):Board Certified
Accessibility: Some Criteria Met (P, EB, IB, PA)

Marchini, Alejandro, MD+
Gender: Male
1614 E Norris Dr
Ottawa, IL 61350
Phone:(815) 433-1010
NPI:1740326719
Cultural Training Completed: No
Hours: [Mon, Tue, Wed, Thu, Fri] 08:00 AM - 05:00 PM
Certification(s):Board Certified
Accessibility: Some Criteria Met (P, EB, IB, PA)

Ogbuji, Chukwunonye Onyeka, MD+
Gender: Male
1614 E Norris Dr
Ottawa, IL 61350

IL

La Salle

Pediatrics (Babies, Children)

Ogbuji, Chukwunonye Onyeka, MD+
Phone:(815) 433-1010
NPI:1578141149
Cultural Training Completed: No
Hours: [Mon, Tue, Wed, Thu, Fri] 08:00 AM - 05:00 PM
Accessibility: Some Criteria Met (P, EB, IB, PA)

Physician Assistant

Knoblauch, Korte B, PA-C+
Gender: Male
1640 1st Ave
Ottawa, IL 61350
Phone:(815) 431-9208
NPI:1598153512
Cultural Training Completed: No
Hours: [Mon, Tue, Wed, Thu, Fri] 08:00 AM - 06:00 PM
Certification(s):Board Certified
Accessibility: Some Criteria Met (P, EB, IB, PA)

Rural Health Center (RHC)

OSF Healthcare - Medical Group - Ottawa
1614 E Norris Dr
Ottawa, IL 61350
Phone:(815) 433-1010
NPI:1306562665

IL

La Salle

Rural Health Center (RHC)

OSF Healthcare - Medical Group - Ottawa
Cultural Training Completed: No
Hours: [Mon, Tue, Wed, Thu, Fri] 08:00 AM - 05:00 PM
Accessibility: Some Criteria Met (P, EB, IB, PA)

OSF Healthcare - Medical Group - Ottawa
1614 E Norris Dr
Ottawa, IL 61350
Phone:(815) 433-1010
NPI:1154048833
Cultural Training Completed: No
Hours: [Mon, Tue, Wed, Thu, Fri] 08:00 AM - 05:00 PM
Accessibility: Details Pending (P, EB, IB, PA)

OSF Healthcare - Medical Group - Ottawa South
1640 1st Ave
Ottawa, IL 61350
Phone:(815) 431-9208
NPI:1154048833
Cultural Training Completed: No
Hours: [Mon, Tue, Wed, Thu, Fri] 08:00 AM - 06:00 PM

IL

La Salle

Rural Health Center (RHC)

OSF Healthcare - Medical Group - Ottawa South
Accessibility: Some Criteria Met (P, EB, IB, PA)

Ottawa Regional Hospital & Healthcare Center
1100 E Norris Dr
Ottawa, IL 61350
Phone:(815) 433-3100
NPI:1306562665
Cultural Training Completed: No
Hours: [Mon, Tue, Wed, Thu, Fri] 08:00 AM - 05:00 PM
Accessibility: Details Pending (P, EB, IB, PA)

Single Specialty Group

Jeffrey A Crowhurst DPM
1703 Polaris Cir
Ottawa, IL 61350
Phone:(815) 434-1900
NPI:1043216625
Website: https://www.ssmhealth.com
Cultural Training Completed: No
Hours: [Mon, Tue, Wed, Thu, Fri] 09:00 AM - 05:00 PM
Other Language(s):English

IL

La Salle

Single Specialty Group

Jeffrey A Crowhurst DPM
Accessibility: Some Criteria Met (P, EB, IB, PA)

Peru

Family Medicine

Fess, Kara O, MD+
Gender: Female
1650 Midtown Rd
Peru, IL 61354
Phone:(815) 538-1351
NPI:1700843950
Cultural Training Completed: No
Hours: [Mon, Tue, Wed, Thu, Fri] 08:00 AM - 05:00 PM
Other Language(s):English,Spanish
Certification(s):Board Certified
Accessibility: Some Criteria Met (P, EB, IB, PA)

Reed, Grant M, DO
Gender: Male
1650 Midtown Rd
Peru, IL 61354
Phone:(815) 223-2808
NPI:1215354246
Cultural Training Completed: Yes
Hours: [Mon, Tue, Wed, Thu, Fri] 08:00 AM - 05:00 PM
Certification(s):Board Certified

IL

La Salle

Family Medicine

Reed, Grant M, DO
Accessibility: Details Pending (P, EB, IB, PA)

Sampat, Rahul R, MD
Gender: Male
1650 Midtown Rd
Peru, IL 61354
Phone:(815) 223-6843
NPI:1790937092
Cultural Training Completed: No
Hours: [Mon, Tue, Wed, Thu, Fri] 08:00 AM - 05:00 PM
Certification(s):Board Certified
Accessibility: Details Pending (P, EB, IB, PA)

Vasquez, Michelle L, MD+
Gender: Female
1650 Midtown Rd
Peru, IL 61354
Phone:(815) 538-1351
NPI:1164629531
Cultural Training Completed: Yes
Hours: [Mon, Tue, Wed, Thu, Fri] 08:00 AM - 05:00 PM
Certification(s):Board Certified
Accessibility: Some Criteria Met (P, EB, IB, PA)

Zidow, Andrew J, MD
Gender: Male
1650 Midtown Rd
Peru, IL 61354

IL

La Salle

Family Medicine

Zidow, Andrew J, MD
Phone:(815) 220-1122
NPI:1700141009
Cultural Training Completed: No
Hours: [Mon, Tue, Wed, Thu, Fri] 08:00 AM - 05:00 PM
Other Language(s):English
Certification(s):Board Certified
Accessibility: Details Pending (P, EB, IB, PA)

Internal Medicine (General Medical Care)

Angeles, Dexter R, MD#
Gender: Male
1436 Midtown Rd
Peru, IL 61354
Phone:(815) 538-1355
NPI:1629335781
Cultural Training Completed: Yes
Hours: [Mon, Tue, Wed, Thu, Fri] 08:00 AM - 05:00 PM
Other Language(s):English
Certification(s):Board Certified
Accessibility: Some Criteria Met (P, EB, IB, PA)

Multi-Specialty Group

Illinois Urologic Health Surgeons
920 West St

IL

La Salle

Multi-Specialty Group

Illinois Urologic Health Surgeons
Peru, IL 61354
Phone:(815) 664-5367
NPI:1316904964
Website: https://www.ilurologicsurgeons.com/
Cultural Training Completed: No
Hours: [Mon, Tue, Wed, Thu, Fri] 08:00 AM - 05:00 PM
Accessibility: Details Pending (P, EB, IB, PA)

Illinois Urologic Health Surgeons
4040 Progress Blvd
Peru, IL 61354
Phone:(815) 664-5367
NPI:1316904964
Website: https://www.ilurologicsurgeons.com/
Cultural Training Completed: Yes
Hours: [Mon, Tue, Wed, Thu, Fri] 08:00 AM - 05:00 PM
Accessibility: Some Criteria Met (P, EB, IB, PA)

Illinois Urologic Health Surgeons SC
4040 Progress Blvd
Ste 5
Peru, IL 61354
Phone:(815) 664-5367
NPI:1316904964

IL

La Salle

Multi-Specialty Group

Illinois Urologic Health Surgeons SC
Website: https://www.ilurologicsurgeons.com/
Cultural Training Completed: No
Hours: [Mon, Tue, Wed, Thu, Fri] 08:00 AM - 05:00 PM
Accessibility: Details Pending (P, EB, IB, PA)

Illinois Urologic Health Surgeons, Sc
920 West St
Ste 115
Peru, IL 61354
Phone:(815) 664-5367
NPI:1316904964
Website: https://www.ilurologicsurgeons.com/
Cultural Training Completed: No
Hours: [Mon, Tue, Wed, Thu, Fri] 08:00 AM - 05:00 PM
Other Language(s):English
Accessibility: Details Pending (P, EB, IB, PA)

Illinois Valley Surgical Associates, Sc
920 West St
Ste 118
Peru, IL 61354
Phone:(815) 223-2143
NPI:1427260207

IL

La Salle

Multi-Specialty Group

Illinois Valley Surgical Associates, Sc
Website: http://www.morrishospital.org/
Cultural Training Completed: No
Hours: [Mon, Tue, Wed, Thu, Fri] 08:00 AM - 05:00 PM
Other Language(s):English
Accessibility: Details Pending (P, EB, IB, PA)

RenalCare Associates, SC
920 West St
Ste 212
Peru, IL 61354
Phone:(815) 431-0785
NPI:1649300377
Website: http://www.illinoiskidney.com
Cultural Training Completed: Yes
Hours: [Mon, Tue, Wed, Thu, Fri] 08:00 AM - 05:00 PM
Accessibility: Some Criteria Met (P, EB, IB, PA)

Nurse Practitioner

Greenwood, Angella Marie, APRN+
Gender: Female
1436 Midtown Rd
Peru, IL 61354
Phone:(815) 538-1355
NPI:1437586096

IL

La Salle

Nurse Practitioner

Greenwood, Angella Marie, APRN+
Cultural Training Completed: Yes
Hours: [Mon, Tue, Wed, Thu, Fri] 08:00 AM - 05:00 PM
Accessibility: Some Criteria Met (P, EB, IB, PA)

Hermosillo, Christine Elie, APRN+
Gender: Female
1650 Midtown Rd
Peru, IL 61354
Phone:(815) 538-1351
NPI:1962838862
Cultural Training Completed: No
Hours: [Mon, Tue, Wed, Thu, Fri] 08:00 AM - 05:00 PM
Accessibility: Some Criteria Met (P, EB, IB, PA)

Nurse Practitioner: Family

Bond, Jamie Lynn, APRN+
Gender: Female
1650 Midtown Rd
Peru, IL 61354
Phone:(815) 538-1351
NPI:1679024111
Cultural Training Completed: Yes
Hours: [Mon, Tue, Wed, Thu, Fri] 08:00 AM - 05:00 PM
Other Language(s):English

IL

La Salle

Nurse Practitioner: Family

Bond, Jamie Lynn, APRN+
Certification(s):Board Certified
Accessibility: Some Criteria Met (P, EB, IB, PA)

Christensen, Keith J, APRN
Gender: Male
1650 Midtown Rd
Peru, IL 61354
Phone:(815) 223-6843
NPI:1255844189
Cultural Training Completed: No
Hours: [Mon, Tue, Wed, Thu, Fri] 08:00 AM - 05:00 PM
Certification(s):Board Certified
Accessibility: Details Pending (P, EB, IB, PA)

Corsolini, Amy Gail, APRN+
Gender: Female
1650 Midtown Rd
Peru, IL 61354
Phone:(815) 538-1351
NPI:1992407738
Cultural Training Completed: No
Hours: [Mon, Tue, Wed, Thu, Fri] 08:00 AM - 05:00 PM
Accessibility: Some Criteria Met (P, EB, IB, PA)

IL

La Salle

Nurse Practitioner: Family

Greenwood, Angella Marie, APRN+
Gender: Female
1436 Midtown Rd
Peru, IL 61354
Phone:(815) 538-1355
NPI:1437586096
Cultural Training Completed: Yes
Hours: [Mon, Tue, Wed, Thu, Fri] 08:00 AM - 05:00 PM
Accessibility: Some Criteria Met (P, EB, IB, PA)

Gustafson, Rachel B, APN+
Gender: Female
1650 Midtown Rd
Peru, IL 61354
Phone:(815) 538-1351
NPI:1275099160
Cultural Training Completed: No
Hours: [Mon, Tue, Wed, Thu, Fri] 08:00 AM - 05:00 PM
Certification(s):Board Certified
Accessibility: Some Criteria Met (P, EB, IB, PA)

Hermosillo, Christine Elie, APRN+
Gender: Female
1650 Midtown Rd
Peru, IL 61354
Phone:(815) 538-1351
NPI:1962838862

IL

La Salle

Nurse Practitioner: Family

Hermosillo, Christine Elie, APRN+
Cultural Training Completed: No
Hours: [Mon, Tue, Wed, Thu, Fri] 08:00 AM - 05:00 PM
Certification(s):Board Certified
Accessibility: Some Criteria Met (P, EB, IB, PA)

Herz, Debra M, APRN+
Gender: Female
1650 Midtown Rd
Peru, IL 61354
Phone:(815) 538-1351
NPI:1275842650
Cultural Training Completed: Yes
Hours: [Mon, Tue, Wed, Thu, Fri] 08:00 AM - 05:00 PM
Certification(s):Board Certified
Accessibility: Some Criteria Met (P, EB, IB, PA)

Hiller, Shannon L., APRN+
Gender: Female
920 WEST ST
BLDG A STE 221
Peru, IL 61354
Phone:(815) 431-5746
NPI:1003572470
Cultural Training Completed: No

IL

La Salle

Nurse Practitioner: Family

Hiller, Shannon L., APRN+
Hours: [Mon, Tue, Wed, Thu, Fri] 08:00 AM - 05:00 PM
Accessibility: Some Criteria Met (P, EB, IB, PA)

Hiller, Shannon L., APRN+
Gender: Female
920 West St
Ste 221
Peru, IL 61354
Phone:(815) 431-5746
NPI:1003572470
Cultural Training Completed: No
Hours: [Mon, Tue, Wed, Thu, Fri] 08:00 AM - 05:00 PM
Accessibility: Some Criteria Met (P, EB, IB, PA)

Kelly, Tracie R, APRN+
Gender: Female
1650 Midtown Rd
Peru, IL 61354
Phone:(815) 538-1351
NPI:1578197513
Cultural Training Completed: Yes
Hours: [Mon, Tue, Wed, Thu, Fri] 08:00 AM - 05:00 PM
Certification(s):Board Certified

IL

La Salle

Nurse Practitioner: Family

Kelly, Tracie R, APRN+
Accessibility: Some Criteria Met (P, EB, IB, PA)

Konieczki, Hallie A, APRN+
Gender: Female
1650 Midtown Rd
Peru, IL 61354
Phone:(815) 538-1351
NPI:1619425204
Cultural Training Completed: No
Hours: [Mon, Tue, Wed, Thu, Fri] 08:00 AM - 05:00 PM
Certification(s):Board Certified
Accessibility: Some Criteria Met (P, EB, IB, PA)

Ramirez, Melissa E., APRN+
Gender: Female
1650 Midtown Rd
Peru, IL 61354
Phone:(815) 538-1351
NPI:1043943830
Cultural Training Completed: No
Hours: [Mon, Tue, Wed, Thu, Fri] 08:00 AM - 05:00 PM
Other Language(s):Spanish
Accessibility: Some Criteria Met (P, EB, IB, PA)

IL

La Salle

Nurse Practitioner: Family

Spangler, Veronica, APRN+
Gender: Female
1650 Midtown Rd
Peru, IL 61354
Phone:(815) 538-1351
NPI:1609481175
Cultural Training Completed: No
Hours: [Mon, Tue, Wed, Thu, Fri] 08:00 AM - 05:00 PM
Other Language(s):Spanish
Certification(s):Board Certified
Accessibility: Some Criteria Met (P, EB, IB, PA)

Obstetrics & Gynecology

Vasquez, Michelle L, MD+
Gender: Female
1650 Midtown Rd
Peru, IL 61354
Phone:(815) 538-1351
NPI:1164629531
Cultural Training Completed: Yes
Hours: [Mon, Tue, Wed, Thu, Fri] 08:00 AM - 05:00 PM
Accessibility: Some Criteria Met (P, EB, IB, PA)

IL

La Salle

Rural Health Center (RHC)

IVCH Medical Group Peru Primary Care Clinic (RHC)
920 West St
Ste 311
Peru, IL 61354
Phone:(815) 223-3300
NPI:1912944703
Website: https://www.ivch.org
Cultural Training Completed: No
Hours: [Mon, Tue, Wed, Thu, Fri] 08:00 AM - 05:00 PM
Accessibility: Details Pending (P, EB, IB, PA)

IVCH dba Peru Primary Care Clinic
920 West St
Peru, IL 61354
Phone:(815) 223-3300
NPI:1912944703
Website: https://www.ivch.org
Cultural Training Completed: No
Hours: [Mon, Tue, Wed, Thu, Fri] 08:00 AM - 05:00 PM
Accessibility: Details Pending (P, EB, IB, PA)

OSF Healthcare - Medical Group - Midtown
1650 Midtown Rd
Peru, IL 61354
Phone:(815) 220-1122

IL

La Salle

Rural Health Center (RHC)

OSF Healthcare - Medical Group - Midtown
NPI:1447029301
Cultural Training Completed: No
Hours: [Mon, Tue, Wed, Thu, Fri] 08:00 AM - 05:00 PM
Accessibility: Details Pending (P, EB, IB, PA)

OSF Healthcare - Medical Group - Plaza
1436 Midtown Rd
Peru, IL 61354
Phone:(815) 538-1355
NPI:1376391888
Cultural Training Completed: No
Hours: [Mon, Tue, Wed, Thu, Fri] 08:00 AM - 05:00 PM
Accessibility: Some Criteria Met (P, EB, IB, PA)

Seneca

Family Medicine

Kao, Colin E, DO+
Gender: Male
271 N Main St
Seneca, IL 61360
Phone:(815) 357-8511
NPI:1023129897
Cultural Training Completed: No
Hours: [Mon, Tue, Wed, Thu, Fri] 08:00 AM - 05:00 PM

IL

La Salle

Family Medicine

Kao, Colin E, DO+
Other Language(s):English
Certification(s):Board Certified
Accessibility: Some Criteria Met (P, EB, IB, PA)

Nurse Practitioner: Family

Seplak, Nina R, CNP+
Gender: Female
271 N Main St
Seneca, IL 61360
Phone:(815) 357-8511
NPI:1497286645
Cultural Training Completed: Yes
Hours: [Mon, Tue, Wed, Thu, Fri] 08:00 AM - 05:00 PM
Other Language(s):English
Accessibility: Some Criteria Met (P, EB, IB, PA)

Streator

Family Medicine

Wargo, Mark A, MD
Gender: Male
111 Spring St
Streator, IL 61364
Phone:(800) 421-5700
NPI:1457304156
Cultural Training Completed: No
Hours: [Mon, Tue, Wed, Thu, Fri] 08:00 AM - 05:00 PM

IL

La Salle

Family Medicine

Wargo, Mark A, MD
Other Language(s):Spanish
Certification(s):Board Certified
Accessibility: Details Pending (P, EB, IB, PA)

Multi-Specialty Group

Illinois Urologic Health Surgeons
111 Spring St
Fl 5
Streator, IL 61364
Phone:(815) 664-5367
NPI:1316904964
Website: https://www.ilurologicsurgeons.com/
Cultural Training Completed: No
Hours: [Mon, Tue, Wed, Thu, Fri] 08:00 AM - 05:00 PM
Accessibility: Some Criteria Met (P, EB, IB, PA)

Nurse Practitioner

Hartman, Jessica L, APRN+
Gender: Female
111 Spring St
Fl 4
Streator, IL 61364
Phone:(815) 672-4587
NPI:1518202373
Cultural Training Completed: No

IL

La Salle

Nurse Practitioner

Hartman, Jessica L, APRN+
Hours: [Mon, Tue, Wed, Thu, Fri] 08:00 AM - 05:00 PM
Other Language(s):English
Accessibility: Some Criteria Met (P, EB, IB, PA)

Hartman, Jessica L, APRN+
Gender: Female
111 Spring St
Streator, IL 61364
Phone:(815) 672-4587
NPI:1518202373
Cultural Training Completed: No
Hours: [Mon, Tue, Wed, Thu, Fri] 08:00 AM - 05:00 PM
After Hours Phone Number:(815) 672-4587
Other Language(s):English
Accessibility: Some Criteria Met (P, EB, IB, PA)

Hermosillo, Christine Elie, APRN+
Gender: Female
111 Spring St
Fl 4
Streator, IL 61364
Phone:(815) 672-4587
NPI:1962838862
Cultural Training Completed: No

IL

La Salle

Nurse Practitioner

Hermosillo, Christine Elie, APRN+
Hours: [Mon, Tue, Wed, Thu, Fri] 08:00 AM - 05:00 PM
Accessibility: Some Criteria Met (P, EB, IB, PA)

Hermosillo, Christine Elie, APRN+
Gender: Female
111 Spring St
Streator, IL 61364
Phone:(815) 673-4545
NPI:1962838862
Cultural Training Completed: No
Hours: [Mon, Tue, Wed, Thu, Fri] 08:00 AM - 05:00 PM
Accessibility: Some Criteria Met (P, EB, IB, PA)

Jaegle, Kate E, APRN+
Gender: Female
111 Spring St
Fl 4
Streator, IL 61364
Phone:(815) 673-2311
NPI:1487129318
Cultural Training Completed: No
Hours: [Mon, Tue, Wed, Thu, Fri] 08:00 AM - 05:00 PM
Other Language(s):English
Certification(s):Board Certified

IL

La Salle

Nurse Practitioner

Jaegle, Kate E, APRN+
Accessibility: Details Pending (P, EB, IB, PA)

Sabol, Laurie K, APRN+
Gender: Female
111 Spring St
Streator, IL 61364
Phone:(815) 673-4545
NPI:1992241327
Cultural Training Completed: No
Hours: [Mon, Tue, Wed, Thu, Fri] 08:00 AM - 05:00 PM
Certification(s):Board Certified
Accessibility: Some Criteria Met (P, EB, IB, PA)

Sabol, Laurie K, APRN+
Gender: Female
111 Spring St
Fl 4
Streator, IL 61364
Phone:(815) 672-4587
NPI:1992241327
Cultural Training Completed: No
Hours: [Mon, Tue, Wed, Thu, Fri] 08:00 AM - 05:00 PM
Certification(s):Board Certified
Accessibility: Some Criteria Met (P, EB, IB, PA)

Zak, Angela M., APRN
Gender: Female

IL

La Salle

Nurse Practitioner

Zak, Angela M., APRN
111 Spring St
Fl 4
Streator, IL 61364
Phone:(815) 673-4545
NPI:1073824504
Cultural Training Completed: No
Hours: [Mon, Tue, Wed, Thu, Fri] 08:00 AM - 05:00 PM
Accessibility: Details Pending (P, EB, IB, PA)

Zak, Angela M., APRN+
Gender: Female
111 Spring St
Streator, IL 61364
Phone:(815) 673-4545
NPI:1073824504
Cultural Training Completed: No
Hours: [Mon, Tue, Wed, Thu, Fri] 08:00 AM - 05:00 PM
Accessibility: Some Criteria Met (P, EB, IB, PA)

Nurse Practitioner: Family

Beale, Lena Marie, APRN+
Gender: Female
111 Spring St
Streator, IL 61364
Phone:(815) 673-4545
NPI:1164078788
Cultural Training Completed: Yes

IL

La Salle

Nurse Practitioner: Family

Beale, Lena Marie, APRN+
Hours: [Mon, Tue, Wed, Thu, Fri] 08:00 AM - 05:00 PM
Certification(s):Board Certified
Accessibility: Some Criteria Met (P, EB, IB, PA)

Beale, Lena Marie, APRN
Gender: Female
111 Spring St
Fl 4
Streator, IL 61364
Phone:(815) 434-0276
NPI:1164078788
Cultural Training Completed: Yes
Hours: [Mon, Tue, Wed, Thu, Fri] 08:00 AM - 05:00 PM
Certification(s):Board Certified
Accessibility: Details Pending (P, EB, IB, PA)

Hartman, Jessica L, APRN+
Gender: Female
111 Spring St
Fl 4
Streator, IL 61364
Phone:(815) 672-4587
NPI:1518202373
Cultural Training Completed: No

IL

La Salle

Nurse Practitioner: Family

Hartman, Jessica L, APRN+
Hours: [Mon, Tue, Wed, Thu, Fri] 08:00 AM - 05:00 PM
Other Language(s):English
Certification(s):Board Certified
Accessibility: Some Criteria Met (P, EB, IB, PA)

Hartman, Jessica L, APRN+
Gender: Female
111 Spring St
Streator, IL 61364
Phone:(815) 672-4587
NPI:1518202373
Cultural Training Completed: No
Hours: [Mon, Tue, Wed, Thu, Fri] 08:00 AM - 05:00 PM
After Hours Phone Number:(815) 672-4587
Other Language(s):English
Certification(s):Board Certified
Accessibility: Some Criteria Met (P, EB, IB, PA)

Hermosillo, Christine Elie, APRN+
Gender: Female
111 Spring St
Fl 4
Streator, IL 61364
Phone:(815) 672-4587

IL

La Salle

Nurse Practitioner: Family

Hermosillo, Christine Elie, APRN+
NPI:1962838862
Cultural Training Completed: No
Hours: [Mon, Tue, Wed, Thu, Fri] 08:00 AM - 05:00 PM
Certification(s):Board Certified
Accessibility: Some Criteria Met (P, EB, IB, PA)

Hermosillo, Christine Elie, APRN+
Gender: Female
111 Spring St
Streator, IL 61364
Phone:(815) 673-4545
NPI:1962838862
Cultural Training Completed: No
Hours: [Mon, Tue, Wed, Thu, Fri] 08:00 AM - 05:00 PM
Certification(s):Board Certified
Accessibility: Some Criteria Met (P, EB, IB, PA)

Hess, Patricia A, APRN+
Gender: Female
111 Spring St
Fl 4
Streator, IL 61364
Phone:(815) 672-4587
NPI:1104171529
Cultural Training Completed: No

IL

La Salle

Nurse Practitioner: Family

Hess, Patricia A, APRN+
Hours: [Mon, Tue, Wed, Thu, Fri] 08:00 AM - 05:00 PM
Certification(s):Board Certified
Accessibility: Some Criteria Met (P, EB, IB, PA)

Hess, Patricia A, APRN+
Gender: Female
111 Spring St
Streator, IL 61364
Phone:(815) 673-2311
NPI:1104171529
Cultural Training Completed: No
Hours: [Mon, Tue, Wed, Thu, Fri] 08:00 AM - 05:00 PM
Certification(s):Board Certified
Accessibility: Details Pending (P, EB, IB, PA)

Luckey, Joan M, APRN+
Gender: Female
111 Spring St
Streator, IL 61364
Phone:(815) 673-4545
NPI:1881767762
Cultural Training Completed: No
Hours: [Mon, Tue, Wed, Thu, Fri] 08:00 AM - 05:00 PM

IL

La Salle

Nurse Practitioner: Family

Luckey, Joan M, APRN+
After Hours Phone Number:(815) 672-4587
Certification(s):Board Certified
Accessibility: Some Criteria Met (I P, I EB, I IB, I PA)

Luckey, Joan M, APRN+
Gender: Female
111 Spring St
Fl 4
Streator, IL 61364
Phone:(815) 672-4587
NPI:1881767762
Cultural Training Completed: No
Hours: [Mon, Tue, Wed, Thu, Fri] 08:00 AM - 05:00 PM
Certification(s):Board Certified
Accessibility: Some Criteria Met (I P, I EB, I IB, I PA)

Sabol, Laurie K, APRN+
Gender: Female
111 Spring St
Streator, IL 61364
Phone:(815) 673-4545
NPI:1992241327
Cultural Training Completed: No
Hours: [Mon, Tue, Wed, Thu, Fri] 08:00 AM - 05:00 PM

IL

La Salle

Nurse Practitioner: Family

Sabol, Laurie K, APRN+
Certification(s):Board Certified
Accessibility: Some Criteria Met (I P, I EB, I IB, I PA)

Sabol, Laurie K, APRN+
Gender: Female
111 Spring St
Fl 4
Streator, IL 61364
Phone:(815) 672-4587
NPI:1992241327
Cultural Training Completed: No
Hours: [Mon, Tue, Wed, Thu, Fri] 08:00 AM - 05:00 PM
Certification(s):Board Certified
Accessibility: Some Criteria Met (I P, I EB, I IB, I PA)

Sedlock, Rebecca L., APRN+
Gender: Female
111 Spring St
Fl 4
Streator, IL 61364
Phone:(815) 672-4587
NPI:1437913555
Cultural Training Completed: No
Hours: [Mon, Tue, Wed, Thu, Fri] 08:00 AM - 05:00 PM

IL

La Salle

Nurse Practitioner: Family

Sedlock, Rebecca L., APRN+
Accessibility: Some Criteria Met (I P, I EB, I IB, I PA)

Sedlock, Rebecca L., APRN+
Gender: Female
111 Spring St
Streator, IL 61364
Phone:(815) 673-4545
NPI:1437913555
Cultural Training Completed: No
Hours: [Mon, Tue, Wed, Thu, Fri] 08:00 AM - 05:00 PM
Accessibility: Some Criteria Met (I P, I EB, I IB, I PA)

Snow, Emily K., CNP+
Gender: Female
111 Spring St
Fl 4
Streator, IL 61364
Phone:(815) 672-4587
NPI:1629703079
Cultural Training Completed: No
Hours: [Mon, Tue, Wed, Thu, Fri] 08:00 AM - 05:00 PM
Accessibility: Some Criteria Met (I P, I EB, I IB, I PA)

Threadgill, Julie A., APRN
Gender: Female
111 Spring St
Streator, IL 61364

IL

La Salle

Nurse Practitioner: Family

Threadgill, Julie A., APRN
Phone:(800) 421-5700
NPI:1770360422
Cultural Training Completed: No
Hours: [Mon, Tue, Wed, Thu, Fri] 08:00 AM - 05:00 PM
Accessibility: Details Pending (P P, P EB, P IB, P PA)

Zak, Angela M., APRN
Gender: Female
111 Spring St
Fl 4
Streator, IL 61364
Phone:(815) 673-4545
NPI:1073824504
Cultural Training Completed: No
Hours: [Mon, Tue, Wed, Thu, Fri] 08:00 AM - 05:00 PM
Certification(s):Board Certified
Accessibility: Details Pending (P P, P EB, P IB, P PA)

Zak, Angela M., APRN+
Gender: Female
111 Spring St
Streator, IL 61364
Phone:(815) 673-4545
NPI:1073824504
Cultural Training Completed: No

IL

La Salle

Nurse Practitioner: Family

Zak, Angela M., APRN+
Hours: [Mon, Tue, Wed, Thu, Fri] 08:00 AM - 05:00 PM
Certification(s):Board Certified
Accessibility: Some Criteria Met (P, EB, IB, PA)

Pediatrics (Babies, Children)

Ogbuji, Chukwunonye Onyeka, MD+
Gender: Male
111 Spring St
Streator, IL 61364
Phone:(815) 673-4545
NPI:1578141149
Cultural Training Completed: No
Hours: [Mon, Tue, Wed, Thu, Fri] 08:00 AM - 05:00 PM
Accessibility: Some Criteria Met (P, EB, IB, PA)

Rural Health Center (RHC)

OSF HealthCare - Streator Medical Group
111 Spring St
3
Streator, IL 61364
Phone:(815) 672-4587
NPI:1891399432
Cultural Training Completed: No

IL

La Salle

Rural Health Center (RHC)

OSF HealthCare - Streator Medical Group
Hours: [Mon, Tue, Wed, Thu, Fri] 08:00 AM - 05:00 PM
Accessibility: Some Criteria Met (P, EB, IB, PA)

OSF Healthcare - Medical Group - Streator
111 Spring St
Fl 4
Streator, IL 61364
Phone:(800) 421-5700
NPI:1891399432
Cultural Training Completed: No
Hours: [Mon, Tue, Wed, Thu, Fri] 08:00 AM - 05:00 PM
Accessibility: Some Criteria Met (P, EB, IB, PA)

OSF Medical Group - Center for Health Streator - Rural Health
111 Spring St
Streator, IL 61364
Phone:(800) 421-5700
NPI:1891399432
Cultural Training Completed: No
Hours: [Mon, Tue, Wed, Thu, Fri] 08:00 AM - 05:00 PM

IL

La Salle

Rural Health Center (RHC)

OSF Medical Group - Center for Health Streator - Rural Health
Accessibility: Details Pending (P, EB, IB, PA)

Single Specialty Group

Streator Hearing Care LLC
205 S Park St
Streator, IL 61364
Phone:(815) 673-2869
NPI:1760763908
Website: https://www.streatorhearingcare.com/
Cultural Training Completed: No
Hours: [Mon, Tue, Wed, Thu, Fri] 08:00 AM - 05:00 PM
Other Language(s):English
Accessibility: Details Pending (P, EB, IB, PA)

Utica

Multi-Specialty Group

Illinois Urologic Health Surgeons
2937 N Il Route 178
Unit 5
Utica, IL 61373
Phone:(815) 664-5367
NPI:1316904964
Website: https://www.ilurologicsurgeons.com/

IL

La Salle

Multi-Specialty Group

Illinois Urologic Health Surgeons
Cultural Training Completed: Yes
Hours: [Mon, Tue, Wed, Thu, Fri] 08:00 AM - 05:00 PM
Accessibility: Some Criteria Met (P, EB, IB, PA)

Lee

Amboy

Family Medicine

Bocker, Emilee Jo, MD+
Gender: Female
305 Joe Dr E
Amboy, IL 61310
Phone:(815) 857-3044
NPI:1265726327
Cultural Training Completed: Yes
Hours: [Mon, Tue, Wed, Thu, Fri, Sat, Sun] 08:00 AM - 05:00 PM
Certification(s):Board Certified
Accessibility: Some Criteria Met (P, EB, IB, PA)

Darwiche, Firas Rabih, MD+
Gender: Male
305 Joe Dr E
Amboy, IL 61310
Phone:(815) 857-3044
NPI:1740978618
Cultural Training Completed: No

IL

Lee

Family Medicine

Darwiche, Firas Rabih, MD+
Hours: [Mon, Tue, Wed, Thu, Fri] 08:00 AM - 05:00 PM
Accessibility: Some Criteria Met (I P, I EB, P IB, I PA)

Nurse Practitioner: Family

Murrin, Lee Virginia, APRN+
Gender: Female
305 Joe Dr E
Amboy, IL 61310
Phone:(815) 857-3044
NPI:1477063519
Cultural Training Completed: No
Hours: [Mon, Tue, Wed, Thu, Fri, Sat, Sun] 08:00 AM - 05:00 PM
Other Language(s):English
Accessibility: Some Criteria Met (I P, I EB, I IB, I PA)

Ashton

Nurse Practitioner

Hernandez, Jennifer M., APRN+
Gender: Female
320 N 1st St
Ashton, IL 61006
Phone:(815) 453-1212
NPI:1881396679
Cultural Training Completed: No

IL

Lee

Nurse Practitioner

Hernandez, Jennifer M., APRN+
Hours: [Mon, Tue, Wed, Thu, Fri] 08:00 AM - 05:00 PM
Accessibility: Details Pending (P P, P EB, P IB, P PA)

Nurse Practitioner: Family

Hernandez, Jennifer M., APRN+
Gender: Female
320 N 1st St
Ashton, IL 61006
Phone:(815) 453-1212
NPI:1881396679
Cultural Training Completed: No
Hours: [Mon, Tue, Wed, Thu, Fri] 08:00 AM - 05:00 PM
Accessibility: Details Pending (P P, P EB, P IB, P PA)

Dixon

Family Medicine

Hernandez, Juan C, MD+
Gender: Male
102 S Hennepin Ave
Dixon, IL 61021
Phone:(815) 285-8908
NPI:1780650176
Cultural Training Completed: No
Hours: [Mon, Tue, Wed, Thu, Fri, Sat, Sun] 08:00 AM - 05:00 PM

IL

Lee

Family Medicine

Hernandez, Juan C, MD+
Other Language(s):English
Certification(s):Board Certified
Accessibility: Details Pending (P P, P EB, P IB, P PA)

Johnson, Joyce, MD+
Gender: Female
102 S Hennepin Ave
Ste LL102
Dixon, IL 61021
Phone:(815) 288-7711
NPI:1033464987
Cultural Training Completed: No
Hours: [Mon, Tue, Wed, Thu, Fri, Sat, Sun] 08:00 AM - 05:00 PM
Other Language(s):English
Certification(s):Board Certified
Accessibility: Details Pending (P P, P EB, P IB, P PA)

Johnson, Joyce, MD+
Gender: Female
102 S Hennepin Ave
Dixon, IL 61021
Phone:(815) 288-7711
NPI:1033464987
Cultural Training Completed: No
Hours: [Mon, Tue, Wed, Thu, Fri] 08:00 AM - 05:00 PM
Other Language(s):English

IL

Lee

Family Medicine

Johnson, Joyce, MD+
Certification(s):Board Certified
Accessibility: Some Criteria Met (I P, I EB, I IB, I PA)

Johnson, Joyce, MD+
Gender: Female
102 S Hennepin Ave
Ste 102
Dixon, IL 61021
Phone:(815) 288-7711
NPI:1033464987
Cultural Training Completed: No
Hours: [Mon, Tue, Wed, Thu, Fri] 08:00 AM - 05:00 PM
Other Language(s):English
Certification(s):Board Certified
Accessibility: Some Criteria Met (I P, I EB, I IB, I PA)

Parayao, Jaclyn Pranita, MD+
Gender: Female
102 S Hennepin Ave
Dixon, IL 61021
Phone:(815) 285-8518
NPI:1184283590
Cultural Training Completed: No
Hours: [Mon, Tue, Wed, Thu, Fri] 08:00 AM - 05:00 PM
Certification(s):Board Certified

IL

Lee

Family Medicine

Parayao, Jaclyn Pranita, MD+
Accessibility: Details Pending (P, EB, IB, PA)

Welty, Joseph M, MD+
Gender: Male
102 S Hennepin Ave
Dixon, IL 61021
Phone:(815) 285-8908
NPI:1861460586
Cultural Training Completed: No
Hours: [Mon, Tue, Wed, Thu, Fri, Sat, Sun] 08:00 AM - 05:00 PM
Other Language(s):English
Certification(s):Board Certified
Accessibility: Details Pending (P, EB, IB, PA)

Williams, Timothy J, MD+
Gender: Male
102 S Hennepin Ave
Dixon, IL 61021
Phone:(815) 285-8908
NPI:1508893595
Cultural Training Completed: No
Hours: [Mon, Tue, Wed, Thu, Fri, Sat, Sun] 08:00 AM - 05:00 PM
Other Language(s):Hindi,Urdu
Certification(s):Board Certified

IL

Lee

Family Medicine

Williams, Timothy J, MD+
Accessibility: Details Pending (P, EB, IB, PA)

Internal Medicine (General Medical Care)

Gale, Eric W, MD
Gender: Male
1321 N Galena Ave
Dixon, IL 61021
Phone:(815) 625-4790
NPI:1093802944
Cultural Training Completed: Yes
Hours: [Mon, Tue, Wed, Thu, Fri] 08:00 AM - 05:00 PM
Accessibility: Details Pending (P, EB, IB, PA)

Muhsin, Adnan A, MD+
Gender: Male
102 S Hennepin Ave
Ste 103
Dixon, IL 61021
Phone:(815) 284-7733
NPI:1942278502
Cultural Training Completed: No
Hours: [Mon, Tue, Wed, Thu, Fri] 08:00 AM - 05:00 PM
Other Language(s):Arabic
Certification(s):Board Certified
Accessibility: Some Criteria Met (I P, I EB, I IB, I PA)

IL

Lee

Multi-Specialty Group

Illinois Urologic Health Surgeons
215 E 1st St
Dixon, IL 61021
Phone:(815) 285-5499
NPI:1316904964
Website: https://www.ilurologicsurgeons.com/
Cultural Training Completed: No
Hours: [Mon, Tue, Wed, Thu, Fri] 08:00 AM - 05:00 PM
Accessibility: Details Pending (P, EB, IB, PA)

Illinois UrologicHealth Surgeons SC
215 E 1st St
Ste 211
Dixon, IL 61021
Phone:(815) 664-5367
NPI:1316904964
Website: https://www.ilurologicsurgeons.com/
Cultural Training Completed: Yes
Hours: [Mon, Tue, Wed, Thu, Fri] 08:00 AM - 05:00 PM
Accessibility: Some Criteria Met (I P, I EB, I IB, I PA)

RenalCare Associates SC
101 W 2nd St
Dixon, IL 61021
Phone:(815) 431-0785
NPI:1649300377

IL

Lee

Multi-Specialty Group

RenalCare Associates SC
Website: http://www.illinoiskidney.com
Cultural Training Completed: No
Hours: [Mon, Tue, Wed, Thu, Fri] 08:00 AM - 05:00 PM
Accessibility: Some Criteria Met (I P, I EB, P IB, I PA)

Nurse Practitioner

Ehlers, Caitlin B, APRN+
Gender: Female
102 S Hennepin Ave
Ste 103
Dixon, IL 61021
Phone:(815) 284-7733
NPI:1538821541
Cultural Training Completed: Yes
Hours: [Mon, Tue, Wed, Thu, Fri] 08:00 AM - 05:00 PM
Accessibility: Some Criteria Met (I P, I EB, I IB, I PA)

Gortowski, Deborah A, ARNP+
Gender: Female
144 N Court St
Dixon, IL 61021
Phone:(815) 284-7733
NPI:1679558886
Cultural Training Completed: No

IL

Lee

Nurse Practitioner

Gortowski, Deborah A, ARNP+
Hours: [Mon, Tue, Wed, Thu, Fri, Sat, Sun] 08:00 AM - 05:00 PM
Other Language(s):English
Certification(s):Board Certified
Accessibility: Some Criteria Met (P, EB, IB, PA)

Johnson, Brian D, FNP#
Gender: Male
1321 N Galena Ave
Dixon, IL 61021
Phone:(815) 284-1600
NPI:1043585573
Cultural Training Completed: Yes
Hours: [Mon, Tue, Wed, Thu, Fri] 08:00 AM - 05:00 PM
Accessibility: Some Criteria Met (P, EB, IB, PA)

OBrien, Jill C, APRN+
Gender: Female
102 S Galena Ave
Dixon, IL 61021
Phone:(309) 683-7700
NPI:1295908259
Cultural Training Completed: Yes
Hours: [Mon, Tue, Wed, Thu, Fri] 08:00 AM - 05:00 PM
Other Language(s):English

IL

Lee

Nurse Practitioner

OBrien, Jill C, APRN+
Accessibility: Some Criteria Met (P, EB, IB, PA)

Nurse Practitioner: Adult Health

OBrien, Jill C, APRN+
Gender: Female
102 S Galena Ave
Dixon, IL 61021
Phone:(309) 683-7700
NPI:1295908259
Cultural Training Completed: Yes
Hours: [Mon, Tue, Wed, Thu, Fri] 08:00 AM - 05:00 PM
Other Language(s):English
Certification(s):Board Certified
Accessibility: Some Criteria Met (P, EB, IB, PA)

Nurse Practitioner: Family

Ehlers, Caitlin B, APRN+
Gender: Female
102 S Hennepin Ave
Ste 103
Dixon, IL 61021
Phone:(815) 284-7733
NPI:1538821541
Cultural Training Completed: Yes
Hours: [Mon, Tue, Wed, Thu, Fri] 08:00 AM - 05:00 PM

IL

Lee

Nurse Practitioner: Family

Ehlers, Caitlin B, APRN+
Accessibility: Some Criteria Met (P, EB, IB, PA)

Frost, Marissa Leigh, APRN+
Gender: Female
102 S Hennepin Ave
Ste LL102
Dixon, IL 61021
Phone:(815) 285-8520
NPI:1639786270
Cultural Training Completed: No
Hours: [Mon, Tue, Wed, Thu, Fri] 08:00 AM - 05:00 PM
Accessibility: Some Criteria Met (P, EB, IB, PA)

Frost, Marissa Leigh, APRN+
Gender: Female
102 S Hennepin Ave
Dixon, IL 61021
Phone:(815) 288-7711
NPI:1639786270
Cultural Training Completed: No
Hours: [Mon, Tue, Wed, Thu, Fri] 08:00 AM - 05:00 PM
Accessibility: Some Criteria Met (P, EB, IB, PA)

Frost, Marissa Leigh, APRN+
Gender: Female
102 S Hennepin Ave

IL

Lee

Nurse Practitioner: Family

Frost, Marissa Leigh, APRN+
Ste 102
Dixon, IL 61021
Phone:(815) 285-8520
NPI:1639786270
Cultural Training Completed: No
Hours: [Mon, Tue, Wed, Thu, Fri] 08:00 AM - 05:00 PM
Accessibility: Some Criteria Met (P, EB, IB, PA)

Garcia, Marisa, ARNP+
Gender: Female
1321 N Galena Ave
Dixon, IL 61021
Phone:(815) 284-1600
NPI:1528712858
Cultural Training Completed: Yes
Hours: [Mon, Tue, Wed, Thu, Fri] 08:00 AM - 05:00 PM
Accessibility: Some Criteria Met (P, EB, IB, PA)

Nurse Practitioner: Pediatrics (Babies, Children)

Gortowski, Deborah A, ARNP+
Gender: Female
144 N Court St
Dixon, IL 61021
Phone:(815) 284-7733
NPI:1679558886

IL

Lee

Nurse Practitioner: Pediatrics (Babies, Children)

Gortowski, Deborah A, ARNP[+]
Cultural Training Completed: No
Hours: [Mon, Tue, Wed, Thu, Fri, Sat, Sun] 08:00 AM - 05:00 PM
Other Language(s):English
Accessibility: Some Criteria Met (P, EB, IB, PA)

Nurse Practitioner: Primary Care

Johnson, Brian D, FNP[#]
Gender: Male
1321 N Galena Ave
Dixon, IL 61021
Phone:(815) 284-1600
NPI:1043585573
Cultural Training Completed: Yes
Hours: [Mon, Tue, Wed, Thu, Fri] 08:00 AM - 05:00 PM
Accessibility: Some Criteria Met (P, EB, IB, PA)

Pediatrics (Babies, Children)

Gale, Eric W, MD
Gender: Male
1321 N Galena Ave
Dixon, IL 61021
Phone:(815) 625-4790
NPI:1093802944

IL

Lee

Pediatrics (Babies, Children)

Gale, Eric W, MD
Cultural Training Completed: Yes
Hours: [Mon, Tue, Wed, Thu, Fri] 08:00 AM - 05:00 PM
Certification(s):Board Certified
Accessibility: Details Pending (P, EB, IB, PA)

Nag, Pratip K, MD[+]
Gender: Male
144 N Court St
Dixon, IL 61021
Phone:(815) 284-7733
NPI:1437261963
Cultural Training Completed: No
Hours: [Mon, Tue, Wed, Thu, Fri, Sat, Sun] 08:00 AM - 05:00 PM
Other Language(s):English
Accessibility: Some Criteria Met (P, EB, IB, PA)

Rivera, Maria P, MD[+]
Gender: Female
144 N Court St
Dixon, IL 61021
Phone:(815) 284-5437
NPI:1073581971
Cultural Training Completed: Yes
Hours: [Mon, Tue, Wed, Thu, Fri] 08:00 AM - 05:00 PM
Other Language(s):English

IL

Lee

Pediatrics (Babies, Children)

Rivera, Maria P, MD[+]
Certification(s):Board Certified
Accessibility: Details Pending (P, EB, IB, PA)

Marshall

Henry

Family Medicine

Calderon, Ricardo Joseph, MD[#]
Gender: Male
327 Edward St
Henry, IL 61537
Phone:(309) 364-2002
NPI:1194886226
Cultural Training Completed: No
Hours: [Mon, Tue, Wed, Thu, Fri] 08:00 AM - 05:00 PM
Other Language(s):Spanish
Certification(s):Board Certified
Accessibility: Some Criteria Met (P, EB, IB, PA)

Islam, Saiful, MD[+]
Gender: Male
1650 Old Indian Town Rd
Henry, IL 61537
Phone:(309) 364-3905
NPI:1548261613
Cultural Training Completed: No

IL

Marshall

Family Medicine

Islam, Saiful, MD[+]
Hours: [Mon, Tue, Wed, Thu, Fri] 08:00 AM - 05:00 PM
Certification(s):Board Certified
Accessibility: Details Pending (P, EB, IB, PA)

Rose, Robin L., APRN[+]
Gender: Female
327 Edward St
Henry, IL 61537
Phone:(309) 364-2002
NPI:1740903012
Cultural Training Completed: Yes
Hours: [Mon, Wed, Fri] 08:00 AM - 05:00 PM
Accessibility: Some Criteria Met (P, EB, IB, PA)

Swink, Travis W, DO[#]
Gender: Male
327 Edward St
Henry, IL 61537
Phone:(309) 364-2002
NPI:1619060977
Cultural Training Completed: No
Hours: [Mon, Tue, Wed, Thu, Fri] 08:00 AM - 05:00 PM
Other Language(s):English
Certification(s):Board Certified
Accessibility: Some Criteria Met (P, EB, IB, PA)

IL

Marshall

Internal Medicine (General Medical Care)

Tun, Thaw, MD+
Gender: Male
528 Edward St
Henry, IL 61537
Phone:(309) 364-3088
NPI:1326142902
Cultural Training Completed: No
Hours: [Mon, Tue, Wed, Thu, Fri] 08:00 AM - 05:00 PM
Other Language(s):English
Certification(s):Board Certified
Accessibility: Details Pending (P P, P EB, P IB, P PA)

Nurse Practitioner

Rose, Robin L., APRN+
Gender: Female
327 Edward St
Henry, IL 61537
Phone:(309) 364-2002
NPI:1740903012
Cultural Training Completed: Yes
Hours: [Mon, Wed, Fri] 08:00 AM - 05:00 PM
Accessibility: Some Criteria Met (I P, I EB, I IB, I PA)

Rural Health Center (RHC)

OSF Healthcare - Medical Group - Henry
327 Edward St

IL

Marshall

Rural Health Center (RHC)

OSF Healthcare - Medical Group - Henry
Henry, IL 61537
Phone:(309) 364-2002
NPI:1568187938
Cultural Training Completed: No
Hours: [Mon, Tue, Wed, Thu, Fri] 08:00 AM - 05:00 PM
Accessibility: Some Criteria Met (I P, I EB, I IB, I PA)

Lacon

Family Medicine

Islam, Saiful, MD+
Gender: Male
401 9th St
Lacon, IL 61540
Phone:(309) 246-2175
NPI:1548261613
Cultural Training Completed: No
Hours: [Mon, Tue, Wed, Thu, Fri] 08:00 AM - 05:00 PM
Certification(s):Board Certified
Accessibility: Details Pending (P P, P EB, P IB, P PA)

Nurse Practitioner: Family

Massutti, Angela S, ARNP+
Gender: Female
1112 5th St
Lacon, IL 61540

IL

Marshall

Nurse Practitioner: Family

Massutti, Angela S, ARNP+
Phone:(309) 246-2676
NPI:1255883674
Cultural Training Completed: No
Hours: [Mon, Tue, Wed, Thu, Fri] 08:00 AM - 05:00 PM
Accessibility: Details Pending (P P, P EB, P IB, P PA)

Rural Health Center (RHC)

Carle Health Lacon
1112 5th St
Lacon, IL 61540
Phone:(309) 246-2676
NPI:1184595027
Cultural Training Completed: No
Hours: [Mon, Tue, Wed, Thu, Fri] 08:00 AM - 05:00 PM
Accessibility: Details Pending (P P, P EB, P IB, P PA)

Methodist Medical Group Family Medicine
1112 5th St
Lacon, IL 61540
Phone:(309) 246-2676
NPI:1073484929
Cultural Training Completed: No
Hours: [Mon, Tue, Wed, Thu, Fri] 08:00 AM - 05:00 PM

IL

Marshall

Rural Health Center (RHC)

Methodist Medical Group Family Medicine
Accessibility: Details Pending (P P, P EB, P IB, P PA)

Unitypoint Clinic Family Medicine - Lacon
1112 5th St
Lacon, IL 61540
Phone:(309) 246-2676
NPI:1497221543
Website: https://www.unitypoint.org
Cultural Training Completed: No
Hours: [Mon, Tue, Wed, Thu, Fri] 08:00 AM - 05:00 PM
Accessibility: Details Pending (P P, P EB, P IB, P PA)

Mercer

Aledo

Family Medicine

Padgett, Robert D, MD+
Gender: Male
1007 NW 3rd St
Aledo, IL 61231
Phone:(309) 582-3789
NPI:1306832910
Cultural Training Completed: No
Hours: [Mon, Tue, Wed, Thu, Fri] 08:00 AM - 05:00 PM

IL

Mercer

Family Medicine

Padgett, Robert D, MD+
Accessibility: Details Pending (P, EB, IB, PA)

Internal Medicine (General Medical Care)

Wurzburger, Kristin A, MD+
Gender: Female
409 NW 9th Ave
Aledo, IL 61231
Phone:(309) 582-3701
NPI:1902892805
Cultural Training Completed: No
Hours: [Mon, Tue, Wed, Thu, Fri] 08:00 AM - 05:00 PM
Accessibility: Details Pending (P, EB, IB, PA)

Multi-Specialty Group

MercyOne Genesis Aledo Family Medicine
1007 NW 3rd St
Aledo, IL 61231
Phone:(309) 582-3789
NPI:1053664938
Website: https://www.genesishealth.com/
Cultural Training Completed: No
Hours: [Mon, Tue, Wed, Thu, Fri] 08:00 AM - 05:00 PM
Accessibility: Details Pending (P, EB, IB, PA)

IL

Mercer

Multi-Specialty Group

MercyOne Genesis Aledo Medical Center
409 NW 9th Ave
Aledo, IL 61231
Phone:(309) 582-3701
NPI:1053664938
Website: https://www.genesishealth.com/
Cultural Training Completed: No
Hours: [Mon, Tue, Wed, Thu, Fri] 08:00 AM - 05:00 PM
Accessibility: Details Pending (P, EB, IB, PA)

MercyOne Genesis Silvis Medical Center
409 NW 9th Ave
Aledo, IL 61231
Phone:(309) 582-9100
NPI:1427132604
Website: http://www.genesishealth.com
Cultural Training Completed: No
Hours: [Mon, Tue, Wed, Thu, Fri] 08:00 AM - 05:00 PM
Accessibility: Details Pending (P, EB, IB, PA)

Nurse Practitioner

Feist, Amy L, APRN+
Gender: Female
1007 NW 3rd St
Aledo, IL 61231
Phone:(309) 582-9450
NPI:1659606267

IL

Mercer

Nurse Practitioner

Feist, Amy L, APRN+
Cultural Training Completed: No
Hours: [Mon, Tue, Wed, Thu, Fri] 08:00 AM - 05:00 PM
Accessibility: Details Pending (P, EB, IB, PA)

Nurse Practitioner: Family

Anderson, Kristin G, NP+
Gender: Female
1007 NW 3rd St
Aledo, IL 61231
Phone:(309) 582-9450
NPI:1841990025
Cultural Training Completed: No
Hours: [Mon, Tue, Wed, Thu, Fri] 08:00 AM - 05:00 PM
Accessibility: Details Pending (P, EB, IB, PA)

Feist, Amy L, APRN+
Gender: Female
1007 NW 3rd St
Aledo, IL 61231
Phone:(309) 582-9450
NPI:1659606267
Cultural Training Completed: No
Hours: [Mon, Tue, Wed, Thu, Fri] 08:00 AM - 05:00 PM
Accessibility: Details Pending (P, EB, IB, PA)

IL

Mercer

Nurse Practitioner: Family

Korns, Jesse G, NP+
Gender: Male
1007 NW 3rd St
Aledo, IL 61231
Phone:(309) 582-9450
NPI:1093054942
Cultural Training Completed: No
Hours: [Mon, Tue, Wed, Thu, Fri] 08:00 AM - 05:00 PM
Accessibility: Details Pending (P, EB, IB, PA)

Physician Assistant

Catton, Samantha, PA+
Gender: Female
1007 NW 3rd St
Aledo, IL 61231
Phone:(309) 582-9450
NPI:1649802364
Cultural Training Completed: No
Hours: [Mon, Tue, Wed, Thu, Fri] 08:00 AM - 05:00 PM
Accessibility: Details Pending (P, EB, IB, PA)

Single Specialty Group

MercyOne Genesis Aledo Medical Center
409 NW 9th Ave
Aledo, IL 61231
Phone:(309) 582-3701
NPI:1225380967

IL

Mercer

Single Specialty Group

MercyOne Genesis Aledo Medical Center
Website: http://www.genesishealth.com
Cultural Training Completed: Yes
Hours: [Mon, Tue, Wed, Thu, Fri] 08:00 AM - 05:00 PM
Accessibility: Details Pending (P, EB, IB, PA)

MercyOne Genesis Aledo Medical Center
1007 NW 3rd St
Aledo, IL 61231
Phone:(309) 582-9450
NPI:1225380967
Website: http://www.genesishealth.com
Cultural Training Completed: No
Hours: [Mon, Tue, Wed, Thu, Fri] 08:00 AM - 05:00 PM
Accessibility: Details Pending (P, EB, IB, PA)

Ogle

Byron

Family Medicine

Hansen, Rachel F, MD+
Gender: Female
230 W Blackhawk Dr
Byron, IL 61010
Phone:(779) 696-1300
NPI:1245687425

IL

Ogle

Family Medicine

Hansen, Rachel F, MD+
Cultural Training Completed: No
Hours: [Mon, Tue, Wed, Thu, Fri] 08:00 AM - 05:00 PM
After Hours Phone Number:(779) 696-1300
Other Language(s):English
Certification(s):Board Certified
Accessibility: Some Criteria Met (P, EB, IB, PA)

Kimbell, Joseph C, DO+
Gender: Male
230 W Blackhawk Dr
Byron, IL 61010
Phone:(779) 696-1300
NPI:1386084259
Cultural Training Completed: Yes
Hours: [Mon, Tue, Wed, Thu, Fri] 08:00 AM - 05:00 PM
Other Language(s):English
Certification(s):Board Certified
Accessibility: Some Criteria Met (P, EB, IB, PA)

Myers, Rachel Nicole, MD+
Gender: Female
109 N Franklin St
Byron, IL 61010
Phone:(815) 234-3900

IL

Ogle

Family Medicine

Myers, Rachel Nicole, MD+
NPI:1013149889
Cultural Training Completed: No
Hours: [Mon, Tue, Wed, Thu, Fri] 08:00 AM - 05:00 PM
Other Language(s):Spanish
Certification(s):Board Certified
Accessibility: Some Criteria Met (P, EB, IB, PA)

Rogers, Emily L, MD+
Gender: Female
230 W Blackhawk Dr
Byron, IL 61010
Phone:(779) 696-1300
NPI:1386856490
Cultural Training Completed: Yes
Hours: [Mon, Tue, Wed, Thu, Fri] 08:00 AM - 05:00 PM
Other Language(s):English
Certification(s):Board Certified
Accessibility: Some Criteria Met (P, EB, IB, PA)

Nurse Practitioner: Family

Bertram, Stephanie L, NP+
Gender: Female
230 W Blackhawk Dr
Byron, IL 61010
Phone:(779) 696-1300

IL

Ogle

Nurse Practitioner: Family

Bertram, Stephanie L, NP+
NPI:1700365137
Cultural Training Completed: Yes
Hours: [Mon, Tue, Wed, Thu, Fri] 08:00 AM - 05:00 PM
Other Language(s):English
Certification(s):Board Certified
Accessibility: Some Criteria Met (P, EB, IB, PA)

Palmer, Tracy A, APRN+
Gender: Female
109 N Franklin St
Byron, IL 61010
Phone:(815) 234-3900
NPI:1578129987
Cultural Training Completed: Yes
Hours: [Mon, Tue, Wed, Thu, Fri] 08:00 AM - 05:00 PM
After Hours Phone Number:(815) 234-3900
Other Language(s):English
Certification(s):Board Certified
Accessibility: Some Criteria Met (P, EB, IB, PA)

IL

Ogle

Davis Junction

Family Medicine

Bianchetta, Cody M, MD+
Gender: Male
5665 N Junction Way
Davis Junction, IL 61020
Phone:(779) 696-9200
NPI:1407348345
Cultural Training Completed: Yes
Hours: [Mon, Tue, Wed, Thu, Fri] 08:00 AM - 05:00 PM
Certification(s):Board Certified
Accessibility: Some Criteria Met (P, EB, IB, PA)

Flynn, Timothy M, MD+
Gender: Male
5665 N Junction Way
Davis Junction, IL 61020
Phone:(779) 696-9200
NPI:1174566038
Cultural Training Completed: Yes
Hours: [Mon, Tue, Wed, Thu, Fri] 08:00 AM - 05:00 PM
Other Language(s):English
Certification(s):Board Certified
Accessibility: Some Criteria Met (P, EB, IB, PA)

Retzer, Daniel R, MD+
Gender: Male

IL

Ogle

Family Medicine

Retzer, Daniel R, MD+
5665 N Junction Way
Davis Junction, IL 61020
Phone:(779) 696-9200
NPI:1063455079
Cultural Training Completed: Yes
Hours: [Mon, Tue, Wed, Thu, Fri] 08:00 AM - 05:00 PM
Other Language(s):English
Certification(s):Board Certified
Accessibility: Some Criteria Met (P, EB, IB, PA)

Nurse Practitioner: Family

Hazzard, Mackenzie D, APRN+
Gender: Female
5665 N Junction Way
Davis Junction, IL 61020
Phone:(779) 696-9200
NPI:1568295459
Cultural Training Completed: No
Hours: [Mon, Tue, Wed, Thu, Fri] 08:00 AM - 05:00 PM
Accessibility: Some Criteria Met (P, EB, IB, PA)

Forreston

Family Medicine

Moore, April L, MD+
Gender: Female

IL

Ogle

Family Medicine

Moore, April L, MD+
803 S 1st Ave
Forreston, IL 61030
Phone:(815) 938-3130
NPI:1053523704
Cultural Training Completed: No
Hours: [Mon, Tue, Wed, Thu, Fri] 08:00 AM - 05:00 PM
Certification(s):Board Certified
Accessibility: Some Criteria Met (P, EB, IB, PA)

Multi-Specialty Group

Family Healthcare Center Forreston
803 S 1st Ave
Forreston, IL 61030
Phone:(815) 938-3130
NPI:1457337016
Website: http://www.fhn.org
Cultural Training Completed: No
Hours: [Mon, Tue, Wed, Thu, Fri] 08:00 AM - 05:00 PM
Accessibility: Some Criteria Met (P, EB, IB, PA)

Oregon

Family Medicine

Myers, Mark K, MD+
Gender: Male
1307 W Washington St Ste 145
Oregon, IL 61061
Phone:(815) 732-3151

IL

Ogle

Family Medicine

Myers, Mark K, MD+
NPI:1619945193
Cultural Training Completed: No
Hours: [Mon, Tue, Wed, Thu, Fri, Sat, Sun] 08:00 AM - 05:00 PM
Other Language(s):English
Certification(s):Board Certified
Accessibility: Some Criteria Met (P, EB, IB, PA)

Plescia, John H, MD+
Gender: Male
1307 W Washington St Ste 145
Oregon, IL 61061
Phone:(815) 732-3151
NPI:1366671463
Cultural Training Completed: Yes
Hours: [Mon, Tue, Wed, Thu, Fri, Sat, Sun] 08:00 AM - 05:00 PM
Other Language(s):English
Certification(s):Board Certified
Accessibility: Some Criteria Met (P, EB, IB, PA)

Reckamp, Gregory D, MD+
Gender: Male
1307 W Washington St Ste 145
Oregon, IL 61061
Phone:(815) 732-3151
NPI:1649248543

IL

Ogle

Family Medicine

Reckamp, Gregory D, MD+
Cultural Training Completed: No
Hours: [Mon, Tue, Wed, Thu, Fri, Sat, Sun] 08:00 AM - 05:00 PM
Other Language(s):English
Certification(s):Board Certified
Accessibility: Some Criteria Met (P, EB, IB, PA)

Nurse Practitioner: Family

Nesemeier, Mindy M, ARNP+
Gender: Female
1307 W Washington St
Ste 145
Oregon, IL 61061
Phone:(815) 732-3151
NPI:1518218361
Cultural Training Completed: No
Hours: [Mon, Tue, Wed, Thu, Fri, Sat, Sun] 08:00 AM - 05:00 PM
Other Language(s):English
Accessibility: Some Criteria Met (P, EB, IB, PA)

Polo

Family Medicine

Oh, Henry, DO+
Gender: Male
711 S Division Ave
Polo, IL 61064

IL

Ogle

Family Medicine

Oh, Henry, DO+
Phone:(815) 946-3661
NPI:1225088172
Cultural Training Completed: No
Hours: [Mon, Tue, Wed, Thu, Fri] 08:00 AM - 05:00 PM
Accessibility: Details Pending (P, EB, IB, PA)

Parayao, Jaclyn Pranita, MD#
Gender: Female
1107 S Division Ave
Polo, IL 61064
Phone:(800) 421-5700
NPI:1184283590
Cultural Training Completed: No
Hours: [Mon, Tue, Wed, Thu, Fri, Sat, Sun] 08:00 AM - 05:00 PM
Certification(s):Board Certified
Accessibility: Some Criteria Met (P, EB, IB, PA)

Rochelle

Family Medicine

Gorman, Christine M, MD+
Gender: Female
900 N 2nd St
Ste 200
Rochelle, IL 61068
Phone:(815) 562-3784
NPI:1376656645
Cultural Training Completed: No

IL

Ogle

Family Medicine

Gorman, Christine M, MD+
Hours: [Mon, Tue, Wed, Thu, Fri] 08:00 AM - 05:00 PM
Other Language(s):English
Accessibility: Some Criteria Met (P, EB, IB, PA)

Gorman, Christine M, MD+
Gender: Female
900 N 2nd St
Rochelle, IL 61068
Phone:(815) 562-3784
NPI:1376656645
Cultural Training Completed: No
Hours: [Mon, Tue, Wed, Thu, Fri, Sat, Sun] 12:00 AM - 11:59 PM
Other Language(s):English
Accessibility: Details Pending (P, EB, IB, PA)

Isaacson, Graham M, DO+
Gender: Male
900 N 2nd St
Ste 200
Rochelle, IL 61068
Phone:(815) 562-2181
NPI:1861079832
Cultural Training Completed: No
Hours: [Mon, Tue, Wed, Thu, Fri] 08:00 AM - 05:00 PM

IL

Ogle

Family Medicine

Isaacson, Graham M, DO+
Accessibility: Some Criteria Met (P, EB, IB, PA)

Isaacson, Graham M, DO+
Gender: Male
900 N 2nd St
Rochelle, IL 61068
Phone:(815) 562-2181
NPI:1861079832
Cultural Training Completed: No
Hours: [Mon, Tue, Wed, Thu, Fri] 08:00 AM - 05:00 PM
Accessibility: Some Criteria Met (P, EB, IB, PA)

Popp, Jason C, MD+
Gender: Male
900 N 2nd St
Rochelle, IL 61068
Phone:(815) 562-3784
NPI:1003993148
Cultural Training Completed: No
Hours: [Mon, Tue, Wed, Thu, Fri, Sat, Sun] 12:00 AM - 11:59 PM
Other Language(s):English
Certification(s):Board Certified
Accessibility: Details Pending (P, EB, IB, PA)

Popp, Jason C, MD+
Gender: Male
900 N 2nd St

IL

Ogle

Family Medicine

Popp, Jason C, MD+
Ste 200
Rochelle, IL 61068
Phone:(815) 562-3784
NPI:1003993148
Cultural Training Completed: No
Hours: [Mon, Tue, Wed, Thu, Fri] 08:00 AM - 05:00 PM
Other Language(s):English
Certification(s):Board Certified
Accessibility: Some Criteria Met (P, EB, IB, PA)

Vogeler, Kendall E, MD+
Gender: Female
900 N 2nd St
Rochelle, IL 61068
Phone:(815) 562-3784
NPI:1194173658
Cultural Training Completed: No
Hours: [Mon, Tue, Wed, Thu, Fri, Sat, Sun] 12:00 AM - 11:59 PM
After Hours Phone Number:(815) 562-2181
Certification(s):Board Certified
Accessibility: Details Pending (P, EB, IB, PA)

Vogeler, Kendall E, MD+
Gender: Female
900 N 2nd St
Ste 200

IL

Ogle

Family Medicine

Vogeler, Kendall E, MD+
Rochelle, IL 61068
Phone:(815) 562-3784
NPI:1194173658
Cultural Training Completed: No
Hours: [Mon, Tue, Wed, Thu, Fri] 08:00 AM - 05:00 PM
Certification(s):Board Certified
Accessibility: Some Criteria Met (P, EB, IB, PA)

Internal Medicine (General Medical Care)

Marina, Shadi N, MD
Gender: Male
900 N 2nd St
Rochelle, IL 61068
Phone:(815) 561-2774
NPI:1972764041
Cultural Training Completed: Yes
Hours: [Mon, Tue, Wed, Thu, Fri, Sat, Sun] 12:00 AM - 11:59 PM
Other Language(s):Arabic
Certification(s):Board Certified
Accessibility: Details Pending (P, EB, IB, PA)

Multi-Specialty Group

RCHA dba Medical Group of Rochelle
900 N 2nd St
Ste 200

IL

Ogle

Multi-Specialty Group

RCHA dba Medical Group of Rochelle
Rochelle, IL 61068
Phone:(815) 561-2774
NPI:1568518322
Website: https://www.rochellehospital.com/
Cultural Training Completed: No
Hours: [Mon, Tue, Wed, Thu, Fri] 08:00 AM - 05:00 PM
Accessibility: Details Pending (P, EB, IB, PA)

Rochelle Community Hospital
900 N 2nd St
Ste 200
Rochelle, IL 61068
Phone:(815) 561-2774
NPI:1821053216
Website: https://www.rochellehospital.com/
Cultural Training Completed: No
Hours: [Mon, Tue, Wed, Thu, Fri] 08:00 AM - 05:00 PM, [Sat, Sun] 12:00 AM - 11:59 PM
Accessibility: Details Pending (P, EB, IB, PA)

Rochelle Community Hospital
900 N 2nd St
Rochelle, IL 61068
Phone:(815) 561-2774
NPI:1821053216

IL

Ogle

Multi-Specialty Group

Rochelle Community Hospital
Website: https://www.rochellehospital.com/
Cultural Training Completed: No
Hours: [Mon, Tue, Wed, Thu, Fri, Sat, Sun] 12:00 AM - 11:59 PM
Accessibility: Details Pending (P, EB, IB, PA)

Rochelle Medical Group
900 N 2nd St
Rochelle, IL 61068
Phone:(815) 561-2774
NPI:1568518322
Website: https://www.rochellehospital.com/
Cultural Training Completed: No
Hours: [Mon, Tue, Wed, Thu, Fri] 08:00 AM - 05:00 PM
Accessibility: Details Pending (P, EB, IB, PA)

Nurse Practitioner

Coulter, Katherine Jean, NP+
Gender: Female
380 E Il Route 38
Rochelle, IL 61068
Phone:(779) 696-9050
NPI:1104184878
Cultural Training Completed: Yes

IL

Ogle

Nurse Practitioner

Coulter, Katherine Jean, NP+
Hours: Mon 08:00 AM - 06:00 PM, Tue 08:00 AM - 01:00 PM, [Wed, Thu] 08:00 AM - 05:00 PM, Fri 07:00 AM - 05:00 PM
Other Language(s):English
Accessibility: Some Criteria Met (P, EB, IB, PA)

Holland, Suzanne L, ARNP+
Gender: Female
900 N 2nd St
Ste 200
Rochelle, IL 61068
Phone:(815) 562-2181
NPI:1982980314
Cultural Training Completed: No
Hours: [Mon, Tue, Wed, Thu, Fri] 08:00 AM - 05:00 PM
Accessibility: Some Criteria Met (P, EB, IB, PA)

Manhart, Chantal A, NP+
Gender: Female
380 E Il Route 38
Rochelle, IL 61068
Phone:(779) 696-9050
NPI:1265576185
Cultural Training Completed: No
Hours: Mon 08:00 AM - 06:00 PM, Tue 08:00 AM - 01:00 PM, [Wed,

IL

Ogle

Nurse Practitioner

Manhart, Chantal A, NP+
Thu] 08:00 AM - 05:00 PM, Fri 07:00 AM - 05:00 PM
Accessibility: Some Criteria Met (P, EB, IB, PA)

Nwakudu, Chiedza, PMHNP+
Gender: Female
900 N 2nd St
Ste 200
Rochelle, IL 61068
Phone:(815) 561-1320
NPI:1043596547
Cultural Training Completed: No
Hours: [Mon, Tue, Wed, Thu, Fri] 08:00 AM - 05:00 PM
Other Language(s):Shona
Certification(s):Board Certified
Accessibility: Some Criteria Met (P, EB, IB, PA)

Tarvestad, Jennifer M, APRN+
Gender: Female
380 E Il Route 38
Rochelle, IL 61068
Phone:(779) 696-9050
NPI:1114401833
Cultural Training Completed: No
Hours: Mon 08:00 AM - 06:00 PM, Tue 08:00 AM - 01:00 PM, [Wed, Thu] 08:00 AM - 05:00

IL

Ogle

Nurse Practitioner

Tarvestad, Jennifer M, APRN+
PM, Fri 07:00 AM - 05:00 PM
Other Language(s):English,Polish
Certification(s):Board Certified
Accessibility: Some Criteria Met (P, EB, IB, PA)

Nurse Practitioner: Adult Health

Nwakudu, Chiedza, PMHNP+
Gender: Female
900 N 2nd St
Ste 200
Rochelle, IL 61068
Phone:(815) 561-1320
NPI:1043596547
Cultural Training Completed: No
Hours: [Mon, Tue, Wed, Thu, Fri] 08:00 AM - 05:00 PM
Other Language(s):Shona
Accessibility: Some Criteria Met (P, EB, IB, PA)

Nurse Practitioner: Family

Coulter, Katherine Jean, NP+
Gender: Female
380 E Il Route 38
Rochelle, IL 61068
Phone:(779) 696-9050

IL

Ogle

Nurse Practitioner: Family

Coulter, Katherine Jean, NP+
NPI:1104184878
Cultural Training Completed: Yes
Hours: Mon 08:00 AM - 06:00 PM, Tue 08:00 AM - 01:00 PM, [Wed, Thu] 08:00 AM - 05:00 PM, Fri 07:00 AM - 05:00 PM
Other Language(s):English
Certification(s):Board Certified
Accessibility: Some Criteria Met (P, EB, IB, PA)

Davis, Kelly Ann Tonielli, DNP
Gender: Female
450 Coronado Dr
Rochelle, IL 61068
Phone:(815) 538-1800
NPI:1225553803
Cultural Training Completed: Yes
Hours: [Mon, Tue, Wed, Thu, Fri] 08:00 AM - 05:00 PM
Certification(s):Board Certified
Accessibility: Details Pending (P, EB, IB, PA)

Holland, Suzanne L, ARNP+
Gender: Female
900 N 2nd St
Ste 200

IL

Ogle

Nurse Practitioner: Family

Holland, Suzanne L, ARNP+
Rochelle, IL 61068
Phone:(815) 562-2181
NPI:1982980314
Cultural Training Completed: No
Hours: [Mon, Tue, Wed, Thu, Fri] 08:00 AM - 05:00 PM
Accessibility: Some Criteria Met (I P, I EB, I IB, I PA)

Tarvestad, Jennifer M, APRN+
Gender: Female
380 E Il Route 38
Rochelle, IL 61068
Phone:(779) 696-9050
NPI:1114401833
Cultural Training Completed: No
Hours: Mon 08:00 AM - 06:00 PM, Tue 08:00 AM - 01:00 PM, [Wed, Thu] 08:00 AM - 05:00 PM, Fri 07:00 AM - 05:00 PM
Other Language(s):English,Polish
Certification(s):Board Certified
Accessibility: Some Criteria Met (I P, I EB, I IB, I PA)

Whelchel, Laurie L, APRN+
Gender: Female
900 N 2nd St

IL

Ogle

Nurse Practitioner: Family

Whelchel, Laurie L, APRN+
Rochelle, IL 61068
Phone:(815) 562-3784
NPI:1497201685
Cultural Training Completed: Yes
Hours: [Mon, Tue, Wed, Thu, Fri, Sat, Sun] 12:00 AM - 11:59 PM
Other Language(s):English
Certification(s):Board Certified
Accessibility: Details Pending (P P, P EB, P IB, P PA)

Physician Assistant

Gallick, Carter Andrew, PA-C+
Gender: Male
900 N 2nd St
Ste 200
Rochelle, IL 61068
Phone:(815) 561-2774
NPI:1871031088
Cultural Training Completed: No
Hours: [Mon, Tue, Wed, Thu, Fri] 08:00 AM - 05:00 PM
Accessibility: Some Criteria Met (I P, I EB, I IB, I PA)

Gallick, Carter Andrew, PA-C
Gender: Male
900 N 2nd St
Rochelle, IL 61068
Phone:(815) 561-2774

IL

Ogle

Physician Assistant

Gallick, Carter Andrew, PA-C
NPI:1871031088
Cultural Training Completed: No
Hours: [Mon, Tue, Wed, Thu, Fri] 08:00 AM - 05:00 PM
Accessibility: Details Pending (P P, P EB, P IB, P PA)

Gonzales, Kristi A, PA
Gender: Female
900 N 2nd St
Ste 200
Rochelle, IL 61068
Phone:(815) 562-2181
NPI:1659772242
Cultural Training Completed: No
Hours: [Mon, Tue, Wed, Thu, Fri] 08:00 AM - 05:00 PM
Certification(s):Board Certified
Accessibility: Some Criteria Met (I P, I EB, I IB, I PA)

Gonzales, Kristi A, PA
Gender: Female
900 N 2nd St
Rochelle, IL 61068
Phone:(815) 562-2181
NPI:1659772242
Cultural Training Completed: No
Hours: [Mon, Tue, Wed, Thu, Fri] 08:00 AM - 05:00 PM
Certification(s):Board Certified

IL

Ogle

Physician Assistant

Gonzales, Kristi A, PA
Accessibility: Some Criteria Met (I P, I EB, I IB, I PA)

Swalla, Harrison J, PA+
Gender: Male
900 N 2nd St
Ste 200
Rochelle, IL 61068
Phone:(815) 561-2774
NPI:1730827361
Cultural Training Completed: No
Hours: [Mon, Tue, Wed, Thu, Fri] 08:00 AM - 05:00 PM, [Sat, Sun] 12:00 AM - 11:59 PM
Accessibility: Details Pending (P P, P EB, P IB, P PA)

Swalla, Harrison J, PA+
Gender: Male
900 N 2nd St
Rochelle, IL 61068
Phone:(815) 561-2774
NPI:1730827361
Cultural Training Completed: No
Hours: [Mon, Tue, Wed, Thu, Fri, Sat, Sun] 12:00 AM - 11:59 PM
Accessibility: Details Pending (P P, P EB, P IB, P PA)

Single Specialty Group

OSF Saint Anthony Center for Cancer Care
900 N 2nd St

IL

Ogle

Single Specialty Group

OSF Saint Anthony Center for Cancer Care
Rochelle, IL 61068
Phone:(800) 421-5700
NPI:1235349036
Website: https://www.osfhealthcare.org
Cultural Training Completed: No
Hours: [Mon, Tue, Wed, Thu, Fri] 08:00 AM - 05:00 PM
Other Language(s):English
Accessibility: Details Pending (P, EB, IB, PA)

Peoria

Bartonville

Family Medicine

Hicok, William C, MD+
Gender: Male
1506 W Garfield Ave
Bartonville, IL 61607
Phone:(309) 697-2416
NPI:1457326944
Cultural Training Completed: No
Hours: [Mon, Tue, Wed, Thu, Fri] 08:00 AM - 05:00 PM
Certification(s):Board Certified
Accessibility: Details Pending (P, EB, IB, PA)

IL

Peoria

Internal Medicine (General Medical Care)

Jujjavarapu, Vijaya L, MD+
Gender: Female
1506 W Garfield Ave
Bartonville, IL 61607
Phone:(309) 697-2416
NPI:1750356226
Cultural Training Completed: No
Hours: [Mon, Tue, Wed, Thu, Fri] 08:00 AM - 05:00 PM
Certification(s):Board Certified
Accessibility: Details Pending (P, EB, IB, PA)

Multi-Specialty Group

Methodist Medical Group
1506 W Garfield Ave
Bartonville, IL 61607
Phone:(309) 697-2416
NPI:1184670663
Website: http://www.unitypoint.org
Cultural Training Completed: No
Hours: [Mon, Tue, Wed, Thu, Fri] 08:00 AM - 05:00 PM
Accessibility: Details Pending (P, EB, IB, PA)

Nurse Practitioner: Family

Becker, Karen S, FNP+
Gender: Female

IL

Peoria

Nurse Practitioner: Family

Becker, Karen S, FNP+
1506 W Garfield Ave
Bartonville, IL 61607
Phone:(309) 697-2416
NPI:1306344650
Cultural Training Completed: No
Hours: [Mon, Tue, Wed, Thu, Fri] 08:00 AM - 05:00 PM
Certification(s):Board Certified
Accessibility: Details Pending (P, EB, IB, PA)

Physician Assistant

Poblocki, Angela Dawn, PA-C+
Gender: Female
1506 W Garfield Ave
Bartonville, IL 61607
Phone:(309) 697-2416
NPI:1982133294
Cultural Training Completed: No
Hours: [Mon, Tue, Wed, Thu, Fri] 08:00 AM - 05:00 PM
Accessibility: Details Pending (P, EB, IB, PA)

Brimfield

Nurse Practitioner: Family

Hoerr, Andrea J, APRN+
Gender: Female
111 E Knoxville St
Brimfield, IL 61517

IL

Peoria

Nurse Practitioner: Family

Hoerr, Andrea J, APRN+
Phone:(309) 446-3305
NPI:1609330596
Cultural Training Completed: No
Hours: [Mon, Tue, Wed, Thu, Fri] 08:00 AM - 05:00 PM
Certification(s):Board Certified
Accessibility: Some Criteria Met (P, EB, IB, PA)

Chillicothe

Family Medicine

Memedovski, Zylfi, DO+
Gender: Male
525 S Sweetbriar Dr
Chillicothe, IL 61523
Phone:(309) 274-2102
NPI:1720726375
Cultural Training Completed: No
Hours: [Mon, Tue, Wed, Thu, Fri] 08:00 AM - 05:00 PM
Accessibility: Details Pending (P, EB, IB, PA)

Internal Medicine (General Medical Care)

Nau, Christopher W, MD+
Gender: Male
311 N 4th St
Chillicothe, IL 61523
Phone:(309) 274-4336

IL

Peoria

Internal Medicine (General Medical Care)

Nau, Christopher W, MD+
NPI:1104023092
Cultural Training Completed: No
Hours: [Mon, Tue, Wed, Thu, Fri] 08:00 AM - 05:00 PM
Other Language(s):English
Certification(s):Board Certified
Accessibility: Some Criteria Met (P, EB, IB, PA)

Riech, Robert Ryan, MD+
Gender: Male
311 N 4th St
Chillicothe, IL 61523
Phone:(309) 274-4336
NPI:1437225935
Cultural Training Completed: No
Hours: [Mon, Tue, Wed, Thu, Fri] 08:00 AM - 05:00 PM
Certification(s):Board Certified
Accessibility: Some Criteria Met (P, EB, IB, PA)

Multi-Specialty Group

OSFMG - Chillicothe MOB
311 N 4th St
Chillicothe, IL 61523
Phone:(800) 421-5700
NPI:1043260482

IL

Peoria

Multi-Specialty Group

OSFMG - Chillicothe MOB
Website: https://www.osfhealthcare.org
Cultural Training Completed: No
Hours: [Mon, Tue, Wed, Thu, Fri] 08:00 AM - 05:00 PM
Accessibility: Details Pending (P, EB, IB, PA)

Nurse Practitioner: Family

Clary, Janie, APRN+
Gender: Female
311 N 4th St
Chillicothe, IL 61523
Phone:(309) 274-4336
NPI:1053912188
Cultural Training Completed: No
Hours: [Mon, Tue, Wed, Thu, Fri] 08:00 AM - 05:00 PM
Certification(s):Board Certified
Accessibility: Some Criteria Met (P, EB, IB, PA)

Welch, Matthew A, APRN+
Gender: Male
311 N 4th St
Chillicothe, IL 61523
Phone:(309) 274-4336
NPI:1811676828
Cultural Training Completed: No

IL

Peoria

Nurse Practitioner: Family

Welch, Matthew A, APRN+
Hours: [Mon, Tue, Wed, Thu, Fri] 08:00 AM - 05:00 PM
Accessibility: Some Criteria Met (P, EB, IB, PA)

Pediatrics (Babies, Children)

Nau, Christopher W, MD+
Gender: Male
311 N 4th St
Chillicothe, IL 61523
Phone:(309) 274-4336
NPI:1104023092
Cultural Training Completed: No
Hours: [Mon, Tue, Wed, Thu, Fri] 08:00 AM - 05:00 PM
Other Language(s):English
Certification(s):Board Certified
Accessibility: Some Criteria Met (P, EB, IB, PA)

Riech, Robert Ryan, MD+
Gender: Male
311 N 4th St
Chillicothe, IL 61523
Phone:(309) 274-4336
NPI:1437225935
Cultural Training Completed: No

IL

Peoria

Pediatrics (Babies, Children)

Riech, Robert Ryan, MD+
Hours: [Mon, Tue, Wed, Thu, Fri] 08:00 AM - 05:00 PM
Certification(s):Board Certified
Accessibility: Some Criteria Met (P, EB, IB, PA)

Thomas, Kayla Sabrina, DO+
Gender: Female
311 N 4th St
Chillicothe, IL 61523
Phone:(309) 274-4336
NPI:1235717448
Cultural Training Completed: Yes
Hours: [Mon, Tue, Wed, Thu, Fri] 08:00 AM - 05:00 PM
Accessibility: Some Criteria Met (P, EB, IB, PA)

Physician Assistant

Schrock, Brian A, PA-C+
Gender: Male
525 S Sweetbriar Dr
Chillicothe, IL 61523
Phone:(309) 274-2102
NPI:1356732101
Cultural Training Completed: No
Hours: [Mon, Tue, Wed, Thu, Fri] 08:00 AM - 05:00 PM

IL

Peoria

Physician Assistant

Schrock, Brian A, PA-C+
Accessibility: Details Pending (P, EB, IB, PA)

Rural Health Center (RHC)

Carle Health Chillicothe
525 S Sweetbriar Dr
Chillicothe, IL 61523
Phone:(309) 274-2102
NPI:1730050675
Cultural Training Completed: No
Hours: [Mon, Tue, Wed, Thu, Fri] 08:00 AM - 05:00 PM
Accessibility: Details Pending (P, EB, IB, PA)

Methodist Medical Group
525 S Sweetbriar Dr
Chillicothe, IL 61523
Phone:(509) 274-2102
NPI:1326366790
Website: https://www.advancedmidwestir.com/
Cultural Training Completed: No
Hours: [Mon, Tue, Wed, Thu, Fri] 08:00 AM - 05:00 PM
Accessibility: Details Pending (P, EB, IB, PA)

IL

Peoria

Rural Health Center (RHC)

Unitypoint Clinic Family Medicine - Chillicothe
525 S Sweetbriar Dr
Chillicothe, IL 61523
Phone:(309) 274-2102
NPI:1518433663
Website: https://www.unitypoint.org/
Cultural Training Completed: No
Hours: [Mon, Tue, Wed, Thu, Fri] 08:00 AM - 05:00 PM
Accessibility: Details Pending (P, EB, IB, PA)

Elmwood

Nurse Practitioner

Gibbs, Cody J, APN+
Gender: Male
1024 N Magnolia St
Elmwood, IL 61529
Phone:(309) 742-6334
NPI:1205335510
Cultural Training Completed: No
Hours: [Mon, Tue, Wed, Thu, Fri] 08:00 AM - 05:00 PM
Other Language(s):English
Certification(s):Board Certified
Accessibility: Some Criteria Met (P, EB, IB, PA)

IL

Peoria

Nurse Practitioner

Jackson, Kristen J, APN
Gender: Female
1024 N Magnolia St
Elmwood, IL 61529
Phone:(309) 570-1333
NPI:1316465347
Cultural Training Completed: No
Hours: [Mon, Tue, Wed, Thu, Fri] 08:00 AM - 05:00 PM
Certification(s):Board Certified
Accessibility: Details Pending (P, EB, IB, PA)

Nurse Practitioner: Family

Gibbs, Cody J, APN+
Gender: Male
1024 N Magnolia St
Elmwood, IL 61529
Phone:(309) 742-6334
NPI:1205335510
Cultural Training Completed: No
Hours: [Mon, Tue, Wed, Thu, Fri] 08:00 AM - 05:00 PM
Other Language(s):English
Certification(s):Board Certified
Accessibility: Some Criteria Met (P, EB, IB, PA)

Jackson, Kristen J, APN
Gender: Female
1024 N Magnolia St

IL

Peoria

Nurse Practitioner: Family

Jackson, Kristen J, APN
Elmwood, IL 61529
Phone:(309) 570-1333
NPI:1316465347
Cultural Training Completed: No
Hours: [Mon, Tue, Wed, Thu, Fri] 08:00 AM - 05:00 PM
Certification(s):Board Certified
Accessibility: Details Pending (P, EB, IB, PA)

Rural Health Center (RHC)

Graham Medical Group Elmwood
1024 N Magnolia St
Elmwood, IL 61529
Phone:(309) 742-6334
NPI:1508463563
Cultural Training Completed: No
Hours: [Mon, Tue, Wed, Thu, Fri] 08:00 AM - 05:00 PM
Accessibility: Details Pending (P, EB, IB, PA)

Graham Medical Group Elmwood
1024 N Magnolia St
Elmwood, IL 61529
Phone:(309) 742-6334
NPI:1093288797
Website: https://www.grahamhealthsystem.org

IL

Peoria

Rural Health Center (RHC)

Graham Medical Group Elmwood
Cultural Training Completed: No
Hours: [Mon, Tue, Wed, Thu, Fri] 08:00 AM - 05:00 PM
Accessibility: Some Criteria Met (P, EB, IB, PA)

Graham Medical Group Farmington
1024 N Magnolia St
Elmwood, IL 61529
Phone:(309) 742-6334
NPI:1205072626
Website: http://www.grahamhealthsystem.org
Cultural Training Completed: No
Hours: [Mon, Tue, Wed, Thu, Fri] 08:00 AM - 04:30 PM
Other Language(s):Arabic,English
Accessibility: Details Pending (P, EB, IB, PA)

Graham Medical Group Farmington
1024 N Magnolia St
Elmwood, IL 61529
Phone:(309) 742-6334
NPI:1841436268
Website: https://www.grahamhealthsystem.org

IL

Peoria

Rural Health Center (RHC)

Graham Medical Group Farmington
Cultural Training Completed: No
Hours: [Mon, Tue, Wed, Thu, Fri] 08:00 AM - 05:00 PM
Accessibility: Details Pending (P, EB, IB, PA)

Glasford

Rural Health Center (RHC)

Graham Medical Group Glasford
201 E Main St
Glasford, IL 61533
Phone:(309) 647-0201
NPI:1104604529
Cultural Training Completed: No
Hours: [Mon, Tue, Wed, Thu, Fri] 08:00 AM - 05:00 PM
Accessibility: Details Pending (P, EB, IB, PA)

Peoria

Family Medicine

Andrews, Melanie L, MD*
Gender: Female
815 Main St
Ste A
Peoria, IL 61602
Phone:(309) 672-4977
NPI:1023339603

IL

Peoria

Family Medicine

Andrews, Melanie L, MD*
Cultural Training Completed: No
Hours: [Mon, Tue, Wed, Thu, Fri] 08:00 AM - 05:00 PM
Other Language(s):English
Certification(s):Board Certified
Accessibility: Details Pending (P, EB, IB, PA)

Barnett, James W, MD+
Gender: Male
2321 N Wisconsin Ave
Peoria, IL 61603
Phone:(309) 680-7600
NPI:1730103722
Cultural Training Completed: No
Hours: [Mon, Tue, Wed, Thu] 08:00 AM - 09:00 PM, Fri 08:00 AM - 04:30 PM, Sat 09:00 AM - 02:00 PM
Other Language(s):English
Certification(s):Board Certified
Accessibility: Details Pending (P, EB, IB, PA)

Bevill, Robert S, MD
Gender: Male
6339 N Big Hollow Rd
Peoria, IL 61615
Phone:(309) 692-6604
NPI:1700886280

IL

Peoria

Family Medicine

Bevill, Robert S, MD
Cultural Training Completed: No
Hours: [Mon, Tue, Wed, Thu, Fri] 08:00 AM - 05:00 PM
Certification(s):Board Certified
Accessibility: Details Pending (P, EB, IB, PA)

Bockewitz, Brandon M, MD+
Gender: Male
5401 N Knoxville Ave
Ste 112
Peoria, IL 61614
Phone:(309) 683-8884
NPI:1619199627
Cultural Training Completed: No
Hours: [Mon, Tue, Wed, Thu, Fri] 08:00 AM - 05:00 PM
Certification(s):Board Certified
Accessibility: Some Criteria Met (P, EB, IB, PA)

Cadet Saintilus, Karen, MD+
Gender: Female
5111 N Glen Park Place Rd
Peoria, IL 61614
Phone:(309) 683-5700
NPI:1003936766
Cultural Training Completed: No

IL

Peoria

Family Medicine

Cadet Saintilus, Karen, MD+
Hours: [Mon, Tue, Wed, Thu, Fri] 08:00 AM - 05:00 PM
Certification(s):Board Certified
Accessibility: Some Criteria Met (P, EB, IB, PA)

Conklin, Darren J, DO+
Gender: Male
3335 N Sterling Ave
Peoria, IL 61604
Phone:(309) 687-5900
NPI:1255451803
Cultural Training Completed: No
Hours: [Mon, Tue, Wed, Thu, Fri] 08:00 AM - 05:00 PM
Certification(s):Board Certified
Accessibility: Details Pending (P, EB, IB, PA)

Costerisan, Aaron D, MD+
Gender: Male
815 Main St
Ste A
Peoria, IL 61602
Phone:(309) 672-4977
NPI:1396975736
Cultural Training Completed: Yes
Hours: [Mon, Tue, Wed, Thu, Fri] 08:00 AM - 05:00 PM

IL

Peoria

Family Medicine

Costerisan, Aaron D, MD+
Other Language(s):English
Certification(s):Board Certified
Accessibility: Details Pending (P, EB, IB, PA)

Cusack, Andrew J, DO+
Gender: Male
3335 N Sterling Ave
Peoria, IL 61604
Phone:(309) 687-5900
NPI:1578827523
Cultural Training Completed: No
Hours: [Mon, Tue, Wed, Thu, Fri] 08:00 AM - 05:00 PM
Certification(s):Board Certified
Accessibility: Details Pending (P, EB, IB, PA)

Dupre, Amanda R, DO+
Gender: Female
815 Main St
Ste A
Peoria, IL 61602
Phone:(309) 672-4977
NPI:1467913194
Cultural Training Completed: No
Hours: [Mon, Tue, Wed, Thu, Fri] 08:00 AM - 05:00 PM
Other Language(s):English

IL

Peoria

Family Medicine

Dupre, Amanda R, DO+
Certification(s):Board Certified
Accessibility: Details Pending (P, EB, IB, PA)

Fischer, Mary Leona, MD+
Gender: Female
815 Main St
Ste A
Peoria, IL 61602
Phone:(309) 672-4977
NPI:1659019552
Cultural Training Completed: No
Hours: [Mon, Tue, Wed, Thu, Fri] 08:00 AM - 05:00 PM
Accessibility: Details Pending (P, EB, IB, PA)

Fons, Dominique K, MD
Gender: Female
815 Main St
Ste A
Peoria, IL 61602
Phone:(309) 672-4908
NPI:1134391881
Cultural Training Completed: No
Hours: [Mon, Tue, Wed, Thu, Fri] 08:00 AM - 05:00 PM
Certification(s):Board Certified
Accessibility: Details Pending (P, EB, IB, PA)

IL

Peoria

Family Medicine

Gabel, Elizabeth Callie, MD
Gender: Female
815 Main St
Ste A
Peoria, IL 61602
Phone:(309) 680-7600
NPI:1932587797
Cultural Training Completed: No
Hours: [Mon, Tue, Wed, Thu, Fri] 08:00 AM - 05:00 PM
Certification(s):Board Certified
Accessibility: Details Pending (P, EB, IB, PA)

Ilahi, Sadia B, MD#
Gender: Female
9128 N Lindbergh Dr
Peoria, IL 61615
Phone:(309) 323-6068
NPI:1760011100
Cultural Training Completed: No
Hours: [Mon, Tue, Wed, Thu, Fri] 08:00 AM - 05:00 PM
Other Language(s):Hindi,Punjabi,Urdu
Certification(s):Board Certified
Accessibility: Some Criteria Met (P, EB, IB, PA)

Jaffer, Asim K, MD
Gender: Male
815 Main St
Ste A

IL

Peoria

Family Medicine

Jaffer, Asim K, MD
Peoria, IL 61602
Phone:(309) 672-5729
NPI:1316193543
Cultural Training Completed: Yes
Hours: [Mon, Tue, Wed, Thu, Fri] 08:00 AM - 05:00 PM
Certification(s):Board Certified
Accessibility: Details Pending (P, EB, IB, PA)

Kaar, Jolyne N, MD+
Gender: Female
815 Main St
Ste A
Peoria, IL 61602
Phone:(309) 672-4977
NPI:1073711024
Cultural Training Completed: No
Hours: [Mon, Tue, Wed, Thu, Fri] 08:00 AM - 05:00 PM
Certification(s):Board Certified
Accessibility: Details Pending (P, EB, IB, PA)

Kaeb, Lizabeth M, MD+
Gender: Female
815 Main St
Ste A
Peoria, IL 61602
Phone:(309) 672-4977
NPI:1992368096
Cultural Training Completed: No

IL

Peoria

Family Medicine

Kaeb, Lizabeth M, MD+
Hours: [Mon, Tue, Wed, Thu, Fri] 08:00 AM - 05:00 PM
Certification(s):Board Certified
Accessibility: Details Pending (P, EB, IB, PA)

Knepp, Gary L, DO+
Gender: Male
815 Main St
Ste A
Peoria, IL 61602
Phone:(309) 672-4977
NPI:1275576514
Cultural Training Completed: No
Hours: [Mon, Tue, Wed, Thu, Fri] 08:00 AM - 05:00 PM
Other Language(s):English
Certification(s):Board Certified
Accessibility: Details Pending (P, EB, IB, PA)

Koscica, Sarah Rebecca, MD+
Gender: Female
1701 W Garden St
Peoria, IL 61605
Phone:(309) 680-7600
NPI:1003814625
Cultural Training Completed: No
Hours: [Mon, Tue, Wed, Thu, Fri] 08:00 AM - 05:00 PM

IL

Peoria

Family Medicine

Koscica, Sarah Rebecca, MD+
After Hours Phone Number:(309) 680-7600
Other Language(s):English
Certification(s):Board Certified
Accessibility: Details Pending (P, EB, IB, PA)

Kowalska, Aneta M, MD
Gender: Female
2338 W Van Winkle Way
Ste 3300
Peoria, IL 61615
Phone:(309) 672-4670
NPI:1063754158
Cultural Training Completed: No
Hours: [Mon, Tue, Wed, Thu, Fri] 08:00 AM - 05:00 PM
Certification(s):Board Certified
Accessibility: Details Pending (P, EB, IB, PA)

Krier Arreola, Natalie J, MD+
Gender: Female
815 Main St
Ste A
Peoria, IL 61602
Phone:(309) 672-4977
NPI:1720441686
Cultural Training Completed: No

IL

Peoria

Family Medicine

Krier Arreola, Natalie J, MD+
Hours: [Mon, Tue, Wed, Thu, Fri] 08:00 AM - 05:00 PM
Certification(s):Board Certified
Accessibility: Details Pending (P, EB, IB, PA)

LaHood, Timothy M, MD
Gender: Male
5401 N Knoxville Ave
Ste 204
Peoria, IL 61614
Phone:(309) 692-6644
NPI:1245223130
Cultural Training Completed: No
Hours: [Mon, Tue, Wed, Thu, Fri] 08:00 AM - 05:00 PM
Certification(s):Board Certified
Accessibility: Details Pending (P, EB, IB, PA)

Lagouros, Meredith T, DO+
Gender: Female
815 Main St
Ste A
Peoria, IL 61602
Phone:(309) 672-4977
NPI:1104137801
Cultural Training Completed: No
Hours: [Mon, Tue, Wed, Thu, Fri] 08:00 AM - 05:00 PM

IL

Peoria

Family Medicine

Lagouros, Meredith T, DO+
Certification(s):Board Certified
Accessibility: Details Pending (P, EB, IB, PA)

Lawless, Timothy J, MD
Gender: Male
5401 N Knoxville Ave
Ste 204
Peoria, IL 61614
Phone:(309) 691-1000
NPI:1982679569
Cultural Training Completed: No
Hours: [Mon, Tue, Wed, Thu, Fri] 08:00 AM - 05:00 PM
Certification(s):Board Certified
Accessibility: Details Pending (P, EB, IB, PA)

Leman, Jeffrey S, MD
Gender: Male
815 Main St
Ste A
Peoria, IL 61602
Phone:(309) 671-3000
NPI:1134357056
Cultural Training Completed: No
Hours: [Mon, Tue, Wed, Thu, Fri] 08:00 AM - 05:00 PM
Certification(s):Board Certified

IL

Peoria

Family Medicine

Leman, Jeffrey S, MD
Accessibility: Details Pending (P, EB, IB, PA)

Lemmert, Dawn R, MD+
Gender: Female
2265 W Altorfer Dr
Peoria, IL 61615
Phone:(309) 370-9323
NPI:1891888145
Cultural Training Completed: No
Hours: [Mon, Tue, Wed, Thu, Fri] 08:00 AM - 05:00 PM, Sat 12:00 AM - 11:59 PM
Certification(s):Board Certified
Accessibility: Some Criteria Met (P, EB, IB, PA)

Lidvall, John R, MD
Gender: Male
2338 W Van Winkle Way
Ste 3300
Peoria, IL 61615
Phone:(309) 672-4670
NPI:1376856559
Cultural Training Completed: No
Hours: [Mon, Tue, Wed, Thu, Fri] 08:00 AM - 05:00 PM
Certification(s):Board Certified
Accessibility: Details Pending (P, EB, IB, PA)

IL

Peoria

Family Medicine

Lizer, Robert A, DO+
Gender: Male
5401 N Knoxville Ave
Ste 204
Peoria, IL 61614
Phone:(309) 683-1200
NPI:1184624280
Cultural Training Completed: Yes
Hours: [Mon, Tue, Wed, Thu, Fri] 08:00 AM - 05:00 PM
Certification(s):Board Certified
Accessibility: Details Pending (P, EB, IB, PA)

Mihelcic, John Ambrose, MD+
Gender: Male
2321 N Wisconsin Ave
Peoria, IL 61603
Phone:(309) 680-7600
NPI:1134582521
Cultural Training Completed: No
Hours: [Mon, Tue, Wed, Thu] 08:00 AM - 09:00 PM, Fri 08:00 AM - 04:30 PM, Sat 09:00 AM - 02:00 PM
Other Language(s):English
Certification(s):Board Certified
Accessibility: Some Criteria Met (P, EB, IB, PA)

Miller, John K, MD+
Gender: Male

IL

Peoria

Family Medicine

Miller, John K, MD+
2338 W Van Winkle Way
Ste 3300
Peoria, IL 61615
Phone:(309) 693-2020
NPI:1174539761
Cultural Training Completed: Yes
Hours: [Mon, Tue, Wed, Thu, Fri] 08:00 AM - 05:00 PM
Certification(s):Board Certified
Accessibility: Details Pending (P, EB, IB, PA)

Palcheff, Nicholas J, DO+
Gender: Male
815 Main St
Ste A
Peoria, IL 61602
Phone:(309) 672-4977
NPI:1457095820
Cultural Training Completed: No
Hours: [Mon, Tue, Wed, Thu, Fri] 08:00 AM - 05:00 PM
Accessibility: Details Pending (P, EB, IB, PA)

Ralph, Hayley Anne, MD#
Gender: Female
9128 N Lindbergh Dr
Peoria, IL 61615
Phone:(309) 323-6068
NPI:1467866673

IL

Peoria

Family Medicine

Ralph, Hayley Anne, MD#
Cultural Training Completed: No
Hours: [Mon, Tue, Wed, Thu, Fri] 08:00 AM - 05:00 PM
Other Language(s):English
Certification(s):Board Certified
Accessibility: Details Pending (P, EB, IB, PA)

Renick, Patrick B, MD*
Gender: Male
815 Main St
Ste A
Peoria, IL 61602
Phone:(309) 672-4977
NPI:1760604193
Cultural Training Completed: No
Hours: [Mon, Tue, Wed, Thu, Fri] 08:00 AM - 05:00 PM
Other Language(s):English
Certification(s):Board Certified
Accessibility: Details Pending (P, EB, IB, PA)

Smith, Laura E, MD+
Gender: Female
815 Main St
Ste A
Peoria, IL 61602
Phone:(309) 672-4977
NPI:1750518775

IL

Peoria

Family Medicine

Smith, Laura E, MD+
Cultural Training Completed: No
Hours: [Mon, Tue, Wed, Thu, Fri] 08:00 AM - 05:00 PM
Certification(s):Board Certified
Accessibility: Details Pending (P, EB, IB, PA)

Stoner, Gregg Dean, MD
Gender: Male
815 Main St
Ste A
Peoria, IL 61602
Phone:(309) 680-7600
NPI:1467546218
Cultural Training Completed: Yes
Hours: [Mon, Tue, Wed, Thu, Fri] 08:00 AM - 05:00 PM
Other Language(s):English
Certification(s):Board Certified
Accessibility: Details Pending (P, EB, IB, PA)

Storm, Audra Joy, MD+
Gender: Female
6339 N Big Hollow Rd
Peoria, IL 61615
Phone:(309) 693-3315
NPI:1730767419
Cultural Training Completed: Yes

IL

Peoria

Family Medicine

Storm, Audra Joy, MD+
Hours: [Mon, Tue, Wed, Thu, Fri] 08:00 AM - 05:00 PM
Certification(s):Board Certified
Accessibility: Some Criteria Met (I P, I EB, I IB, I PA)

Subbarao, Shanti P, MD#
Gender: Female
5111 N Glen Park Place Rd
Peoria, IL 61614
Phone:(309) 683-5700
NPI:1487910295
Cultural Training Completed: Yes
Hours: [Mon, Tue, Wed, Thu, Fri] 08:00 AM - 05:00 PM
Other Language(s):English,Hindi,Urdu
Certification(s):Board Certified
Accessibility: Some Criteria Met (I P, I EB, I IB, I PA)

Subramaniyan, Gowri M, MD+
Gender: Female
6831 N Peartree Ln
Peoria, IL 61615
Phone:(309) 691-1250
NPI:1295175438
Cultural Training Completed: No

IL

Peoria

Family Medicine

Subramaniyan, Gowri M, MD+
Hours: [Mon, Tue, Wed, Thu, Fri] 08:00 AM - 05:00 PM
Certification(s):Board Certified
Accessibility: Details Pending (P, EB, IB, PA)

Tennant, David E, MD+
Gender: Male
5401 N Knoxville Ave
Ste 204
Peoria, IL 61614
Phone:(309) 683-1200
NPI:1114345584
Cultural Training Completed: No
Hours: [Mon, Tue, Wed, Thu, Fri] 08:00 AM - 05:00 PM
Certification(s):Board Certified
Accessibility: Some Criteria Met (I P, I EB, P IB, P PA)

Trachtenbarg, David E, MD+
Gender: Male
900 Main St
Ste 490
Peoria, IL 61602
Phone:(309) 672-4565
NPI:1952318719
Cultural Training Completed: No
Hours: [Mon, Tue, Wed, Thu, Fri] 08:00 AM - 05:00 PM

IL

Peoria

Family Medicine

Trachtenbarg, David E, MD+
Other Language(s):English
Certification(s):Board Certified
Accessibility: Some Criteria Met (P, EB, IB, PA)

Trachtenbarg, David E, MD+
Gender: Male
900 Main St
Ste 470
Peoria, IL 61602
Phone:(309) 672-4565
NPI:1952318719
Cultural Training Completed: No
Hours: [Mon, Tue, Wed, Thu, Fri] 08:00 AM - 05:00 PM
Other Language(s):English
Certification(s):Board Certified
Accessibility: Some Criteria Met (P, EB, IB, PA)

Vannitamby, Holly Elizabeth, DO+
Gender: Female
6339 N Big Hollow Rd
Peoria, IL 61615
Phone:(309) 693-3315
NPI:1053831214
Cultural Training Completed: No
Hours: [Mon, Tue, Wed, Thu, Fri] 08:00 AM - 05:00 PM

IL

Peoria

Family Medicine

Vannitamby, Holly Elizabeth, DO+
Accessibility: Some Criteria Met (P, EB, IB, PA)

Wallace, Jami M, FNP#
Gender: Female
1701 W Garden St
Peoria, IL 61605
Phone:(309) 680-7600
NPI:1144606195
Cultural Training Completed: No
Hours: [Mon, Tue, Wed, Thu, Fri] 08:00 AM - 05:00 PM
Other Language(s):English
Accessibility: Details Pending (P, EB, IB, PA)

Warden, Julia Suzanne, MD+
Gender: Female
815 Main St
Ste A
Peoria, IL 61602
Phone:(309) 672-4977
NPI:1316504350
Cultural Training Completed: No
Hours: [Mon, Tue, Wed, Thu, Fri] 08:00 AM - 05:00 PM
Certification(s):Board Certified
Accessibility: Details Pending (P, EB, IB, PA)

IL

Peoria

Family Medicine

Weglarz, Tierra Lee, DO+
Gender: Female
5111 N Glen Park Place Rd
Peoria, IL 61614
Phone:(309) 683-5700
NPI:1154901528
Cultural Training Completed: No
Hours: [Mon, Tue, Wed, Thu, Fri] 08:00 AM - 05:00 PM
Certification(s):Board Certified
Accessibility: Some Criteria Met (P, EB, IB, PA)

Wellman, Nicole Marie, DO+
Gender: Female
815 Main St
Ste A
Peoria, IL 61602
Phone:(309) 672-4977
NPI:1306410105
Cultural Training Completed: No
Hours: [Mon, Tue, Wed, Thu, Fri] 08:00 AM - 05:00 PM
Certification(s):Board Certified
Accessibility: Details Pending (P, EB, IB, PA)

Weyers, Daniel, DO+
Gender: Male
815 Main St
Ste A
Peoria, IL 61602

IL

Peoria

Family Medicine

Weyers, Daniel, DO+
Phone:(309) 672-4986
NPI:1548952443
Cultural Training Completed: No
Hours: [Mon, Tue, Wed, Thu, Fri] 08:00 AM - 05:00 PM
Accessibility: Details Pending (P, EB, IB, PA)

Family Medicine (General Family Medical Care)

Dupre, Amanda R, DO+
Gender: Female
815 Main St
Ste A
Peoria, IL 61602
Phone:(309) 672-4977
NPI:1467913194
Cultural Training Completed: No
Hours: [Mon, Tue, Wed, Thu, Fri] 08:00 AM - 05:00 PM
Other Language(s):English
Certification(s):Board Certified
Accessibility: Details Pending (P, EB, IB, PA)

Jaffer, Asim K, MD
Gender: Male
815 Main St
Ste A
Peoria, IL 61602
Phone:(309) 672-5729
NPI:1316193543

IL

Peoria

Family Medicine (General Family Medical Care)

Jaffer, Asim K, MD
Cultural Training Completed: Yes
Hours: [Mon, Tue, Wed, Thu, Fri] 08:00 AM - 05:00 PM
Certification(s):Board Certified
Accessibility: Details Pending (P, EB, IB, PA)

Trachtenbarg, David E, MD+
Gender: Male
900 Main St
Ste 490
Peoria, IL 61602
Phone:(309) 672-4565
NPI:1952318719
Cultural Training Completed: No
Hours: [Mon, Tue, Wed, Thu, Fri] 08:00 AM - 05:00 PM
Other Language(s):English
Certification(s):Board Certified
Accessibility: Some Criteria Met (P, EB, IB, PA)

Trachtenbarg, David E, MD+
Gender: Male
900 Main St
Ste 470
Peoria, IL 61602
Phone:(309) 672-4565
NPI:1952318719

IL

Peoria

Family Medicine (General Family Medical Care)

Trachtenbarg, David E, MD+
Cultural Training Completed: No
Hours: [Mon, Tue, Wed, Thu, Fri] 08:00 AM - 05:00 PM
Other Language(s):English
Certification(s):Board Certified
Accessibility: Some Criteria Met (P, EB, IB, PA)

Family Medicine: Adult Medicine

Subbarao, Shanti P, MD#
Gender: Female
5111 N Glen Park Place Rd
Peoria, IL 61614
Phone:(309) 683-5700
NPI:1487910295
Cultural Training Completed: Yes
Hours: [Mon, Tue, Wed, Thu, Fri] 08:00 AM - 05:00 PM
Other Language(s):English,Hindi,Urdu
Accessibility: Some Criteria Met (P, EB, IB, PA)

IL

Peoria

Federally Qualified Health Center (FQHC)

HEARTLAND COMMUNITY HEALTH CLINIC
711 W John H Gwynn Jr Ave
Peoria, IL 61605
Phone:
NPI:1497798607
Website: https://hhsil.com/
Cultural Training Completed: No
Hours: [Mon, Tue, Wed, Thu, Fri] 08:00 AM - 05:00 PM
Accessibility: Details Pending (P, EB, IB, PA)

Heartland Comm Hlth Cln Armstr (Fqhc)
320 E Armstrong Ave
Peoria, IL 61603
Phone:(309) 680-7600
NPI:1467658443
Website: https://www.hhsil.com
Cultural Training Completed: No
Hours: [Mon, Tue, Wed, Thu, Fri] 08:00 AM - 05:00 PM
Accessibility: Some Criteria Met (P, EB, IB, PA)

Heartland Community Health Clinic
1701 W Garden St
Peoria, IL 61605
Phone:(309) 680-7600
NPI:1336193861

IL

Peoria

Federally Qualified Health Center (FQHC)

Heartland Community Health Clinic
Website: http://www.hhsil.com
Cultural Training Completed: No
Hours: [Mon, Tue, Wed, Thu, Fri] 08:00 AM - 05:00 PM
Other Language(s):French
Accessibility: Details Pending (P, EB, IB, PA)

Heartland Community Health Clinic
2321 N Wisconsin Ave
Peoria, IL 61603
Phone:(309) 680-7600
NPI:1336193861
Website: http://www.hhsil.com
Cultural Training Completed: No
Hours: [Mon, Tue, Wed, Thu, Fri] 08:00 AM - 05:00 PM
Accessibility: Details Pending (P, EB, IB, PA)

Heartland Community Health Clinic
320 E Armstrong Ave
Peoria, IL 61603
Phone:(309) 680-7600
NPI:1336193861
Website: http://www.hhsil.com
Cultural Training Completed: No

IL

Peoria

Federally Qualified Health Center (FQHC)

Heartland Community Health Clinic
Hours: [Mon, Tue, Wed, Thu, Fri] 08:00 AM - 05:00 PM
Accessibility: Details Pending (P P, P EB, P IB, P PA)

Heartland Community Health Clinic
2321 N Wisconsin Ave
Peoria, IL 61603
Phone:(309) 680-7600
NPI:1467658443
Website: https://www.hhsil.com
Cultural Training Completed: No
Hours: [Mon, Tue, Wed, Thu] 08:00 AM - 09:00 PM, Fri 08:00 AM - 04:30 PM, Sat 09:00 AM - 02:00 PM
Other Language(s):English
Accessibility: Details Pending (P P, P EB, P IB, P PA)

Heartland Community Health Clinic
320 E Armstrong Ave
Peoria, IL 61603
Phone:(309) 680-7600
NPI:1568883718
Website: https://www.hhsil.com
Cultural Training Completed: No

IL

Peoria

Federally Qualified Health Center (FQHC)

Heartland Community Health Clinic
Hours: [Mon, Tue, Wed, Thu, Fri] 08:00 AM - 05:00 PM
Other Language(s):English,Spanish
Accessibility: Some Criteria Met (I P, I EB, P IB, I PA)

Heartland Community Health Clinic
1701 W Garden St
Peoria, IL 61605
Phone:(309) 680-7600
NPI:1568883718
Website: https://www.hhsil.com
Cultural Training Completed: No
Hours: [Mon, Tue, Wed, Thu, Fri] 08:00 AM - 05:00 PM
Accessibility: Details Pending (P P, P EB, P IB, P PA)

Heartland Community Health Clinic (FQHC)
1701 W Garden St
Peoria, IL 61605
Phone:(309) 680-7600
NPI:1467658443
Website: https://www.hhsil.com
Cultural Training Completed: No
Hours: [Mon, Tue, Wed, Thu, Fri] 08:00 AM - 05:00 PM

IL

Peoria

Federally Qualified Health Center (FQHC)

Heartland Community Health Clinic (FQHC)
Accessibility: Details Pending (P P, P EB, P IB, P PA)

Heartland Community Health Clinic (FQHC)-John H Gwynn Jr
711 W John H Gwynn Jr Ave
Peoria, IL 61605
Phone:(309) 680-7600
NPI:1467658443
Website: https://www.hhsil.com
Cultural Training Completed: No
Hours: [Mon, Tue, Wed, Thu, Fri] 08:00 AM - 05:00 PM
Accessibility: Details Pending (P P, P EB, P IB, P PA)

Heartland Community Health Clinic A
711 W John Gwynn Ave
Peoria, IL 61605
Phone:(309) 680-7600
NPI:1497798607
Website: https://hhsil.com/
Cultural Training Completed: No
Hours: [Mon, Tue, Wed, Thu, Fri] 08:00 AM - 04:30 PM
Other Language(s):English,Spanish

IL

Peoria

Federally Qualified Health Center (FQHC)

Heartland Community Health Clinic A
Accessibility: Details Pending (P P, P EB, P IB, P PA)

Heartland Community Health Clinic At Hsc
228 NE Jefferson Ave
Peoria, IL 61603
Phone:(309) 671-8000
NPI:1336193861
Website: http://www.hhsil.com
Cultural Training Completed: No
Hours: [Mon, Tue, Wed, Thu, Fri] 08:00 AM - 05:00 PM
Accessibility: Details Pending (P P, P EB, P IB, P PA)

Heartland Community Health Clinic At Hsc
228 NE Jefferson Ave
Peoria, IL 61603
Phone:(309) 671-8000
NPI:1396799888
Website: https://www.hhsil.com/
Cultural Training Completed: No
Hours: [Mon, Tue, Wed, Thu, Fri] 08:00 AM - 05:00 PM
Other Language(s):English,Urdu
Accessibility: Some Criteria Met (I P, I EB, I IB, I PA)

IL

Peoria

Federally Qualified Health Center (FQHC)

Heartland Community Health Clinic Jefferson Ave (FQHC)
228 NE Jefferson Ave
Peoria, IL 61603
Phone:(309) 671-8000
NPI:1467658443
Website: https://www.hhsil.com
Cultural Training Completed: No
Hours: [Mon, Tue, Wed, Thu, Fri] 08:00 AM - 05:00 PM
Accessibility: Some Criteria Met (P, EB, IB, PA)

Heartland Health Service
711 W John H Gwynn Jr Ave
Peoria, IL 61605
Phone:(309) 680-7600
NPI:1336193861
Website: http://www.hhsil.com
Cultural Training Completed: No
Hours: [Mon, Tue, Wed, Thu, Fri] 08:00 AM - 05:00 PM
Accessibility: Details Pending (P, EB, IB, PA)

Heartland Health Services
1800 N Knoxville Ave
Ste A
Peoria, IL 61603
Phone:(309) 680-7600

IL

Peoria

Federally Qualified Health Center (FQHC)

Heartland Health Services
NPI:1336193861
Website: http://www.hhsil.com
Cultural Training Completed: No
Hours: [Mon, Tue, Wed, Thu, Fri] 08:00 AM - 05:00 PM
Other Language(s):French,Spanish,English
Accessibility: Details Pending (P, EB, IB, PA)

Heartland Health Services
2216 N Sheridan Rd
Peoria, IL 61604
Phone:(309) 680-7600
NPI:1497798607
Website: https://hhsil.com/
Cultural Training Completed: No
Hours: [Mon, Tue, Wed, Thu, Fri] 08:00 AM - 04:30 PM
Accessibility: Details Pending (P, EB, IB, PA)

Heartland Health Services
1800 N Knoxville Ave
Ste A
Peoria, IL 61603
Phone:(309) 680-7600
NPI:1922561000

IL

Peoria

Federally Qualified Health Center (FQHC)

Heartland Health Services
Website: https://hhsil.com
Cultural Training Completed: No
Hours: [Mon, Tue, Wed, Thu, Fri] 08:00 AM - 04:30 PM
Accessibility: Some Criteria Met (P, EB, IB, PA)

Heartland Health Services
2116 N Sheridan Rd
Ste A
Peoria, IL 61604
Phone:(309) 680-7600
NPI:1922561000
Website: https://hhsil.com
Cultural Training Completed: No
Hours: [Mon, Tue, Wed, Thu, Fri] 08:00 AM - 05:00 PM
Accessibility: Details Pending (P, EB, IB, PA)

Heartland Health Services
2116 N Sheridan Rd
Ste 104
Peoria, IL 61604
Phone:(309) 680-7600
NPI:1922561000
Website: https://hhsil.com
Cultural Training Completed: No

IL

Peoria

Federally Qualified Health Center (FQHC)

Heartland Health Services
Hours: [Mon, Tue, Wed, Thu, Fri] 08:00 AM - 05:00 PM
Other Language(s):English
Accessibility: Details Pending (P, EB, IB, PA)

Heartland Health Services
2116 N Sheridan Rd
Peoria, IL 61604
Phone:(309) 680-7600
NPI:1922561000
Website: https://hhsil.com
Cultural Training Completed: No
Hours: [Mon, Tue, Wed, Thu, Fri] 08:00 AM - 05:00 PM
Other Language(s):English
Accessibility: Details Pending (P, EB, IB, PA)

Heartland Health Services
2216 N Sheridan Rd
Peoria, IL 61604
Phone:(309) 680-7600
NPI:1922561000
Website: https://hhsil.com
Cultural Training Completed: No

IL

Peoria

Federally Qualified Health Center (FQHC)

Heartland Health Services
Hours: [Mon, Tue, Wed, Thu, Fri] 08:00 AM - 05:00 PM
Other Language(s):English
Accessibility: Details Pending (P, EB, IB, PA)

Heartland Health Services
1800 N Knoxville Ave Ste A
Peoria, IL 61603
Phone:(309) 680-7600
NPI:1679048144
Website: https://hhsil.com/
Cultural Training Completed: No
Hours: [Mon, Tue, Wed, Thu, Fri] 08:00 AM - 05:00 PM
Accessibility: Details Pending (P, EB, IB, PA)

Heartland Health Services
1800 N Knoxville Ave Ste A
Peoria, IL 61603
Phone:(309) 680-7600
NPI:1467658443
Website: https://www.hhsil.com
Cultural Training Completed: No

IL

Peoria

Federally Qualified Health Center (FQHC)

Heartland Health Services
Hours: [Mon, Tue, Wed, Thu, Fri] 08:00 AM - 05:00 PM
Accessibility: Details Pending (P, EB, IB, PA)

Heartland Health Services
2321 N Wisconsin Ave
Peoria, IL 61603
Phone:(309) 680-7600
NPI:1568883718
Website: https://www.hhsil.com
Cultural Training Completed: No
Hours: [Mon, Tue, Wed, Thu, Fri] 08:00 AM - 05:00 PM
Accessibility: Details Pending (P, EB, IB, PA)

Heartland Health Services
1800 N Knoxville Ave Ste A
Peoria, IL 61603
Phone:(309) 680-7600
NPI:1568883718
Website: https://www.hhsil.com
Cultural Training Completed: No
Hours: [Mon, Tue, Wed, Thu, Fri] 08:00 AM - 05:00 PM

IL

Peoria

Federally Qualified Health Center (FQHC)

Heartland Health Services
Other Language(s):Spanish,English
Accessibility: Details Pending (P, EB, IB, PA)

Heartland Health Services
1800 N Knoxville Ave
Peoria, IL 61603
Phone:(309) 680-7600
NPI:1568883718
Website: https://www.hhsil.com
Cultural Training Completed: No
Hours: [Mon, Tue, Wed, Thu, Fri] 08:00 AM - 05:00 PM
Other Language(s):Spanish,English
Accessibility: Details Pending (P, EB, IB, PA)

MMG Express Care Peoria
8914 N Knoxville Ave
Peoria, IL 61615
Phone:(309) 691-9110
NPI:1649526773
Website: https://www.knoxcountyhealth.org
Cultural Training Completed: No

IL

Peoria

Federally Qualified Health Center (FQHC)

MMG Express Care Peoria
Hours: [Mon, Tue, Wed, Thu, Fri] 08:00 AM - 05:00 PM
Accessibility: Details Pending (P, EB, IB, PA)

Methodist Medical Center of Illinois
711 W John H Gwynn Jr Ave
Peoria, IL 61605
Phone:(309) 680-7600
NPI:1568883718
Website: https://www.hhsil.com
Cultural Training Completed: No
Hours: [Mon, Tue, Wed, Thu, Fri] 08:00 AM - 05:00 PM
Accessibility: Details Pending (P, EB, IB, PA)

Planned Parenthood Of Illinois
2709 N Knoxville Ave
Peoria, IL 61604
Phone:(309) 681-0305
NPI:1942510508
Website: https://www.sihf.org
Cultural Training Completed: No
Hours: [Mon, Tue, Wed, Thu, Fri] 08:00 AM - 05:00 PM

IL

Peoria

Federally Qualified Health Center (FQHC)

Planned Parenthood Of Illinois
Accessibility: Details Pending (P, EB, IB, PA)

Proctor Medical Group - Associated Family Physicians
1506 W Garfield Ave
Peoria, IL 61607
Phone:(309) 697-2416
NPI:1649526773
Website: https://www.knoxcountyhealth.org
Cultural Training Completed: No
Hours: [Mon, Tue, Wed, Thu, Fri] 08:00 AM - 05:00 PM
Accessibility: Details Pending (P, EB, IB, PA)

Solvera Healthcare Center Inc
3525 N University St
Peoria, IL 61604
Phone:(855) 476-5837
NPI:1881442770
Cultural Training Completed: Yes
Hours: [Mon, Tue, Wed, Thu, Fri] 08:00 AM - 05:00 PM
Accessibility: Details Pending (P, EB, IB, PA)

IL

Peoria

Federally Qualified Health Center (FQHC)

Teverbaugh Croland & Mueller OB/Gyn
5114 N Glen Park Place Rd
Ste 220
Peoria, IL 61614
Phone:(309) 692-2025
NPI:1336193861
Website: http://www.hhsil.com
Cultural Training Completed: No
Hours: [Mon, Tue, Wed, Thu, Fri] 08:00 AM - 05:00 PM
Accessibility: Details Pending (P, EB, IB, PA)

Teverbaugh Croland & Mueller OB/Gyn
2419 W Cornerstone Ct
Peoria, IL 61614
Phone:(309) 692-2025
NPI:1336193861
Website: http://www.hhsil.com
Cultural Training Completed: No
Hours: [Mon, Tue, Wed, Thu, Fri] 08:00 AM - 05:00 PM
Accessibility: Details Pending (P, EB, IB, PA)

Teverbaugh Croland and Mueller OBGYN and Associates SC
8600 State Route 91
Ste 330
Peoria, IL 61615

IL

Peoria

Federally Qualified Health Center (FQHC)

Teverbaugh Croland and Mueller OBGYN and Associates SC
Phone:(309) 691-4005
NPI:1336193861
Website: http://www.hhsil.com
Cultural Training Completed: No
Hours: [Mon, Tue, Wed, Thu, Fri] 08:00 AM - 05:00 PM
Accessibility: Details Pending (P, EB, IB, PA)

University of Illinois Medical Service Plan at Peoria
530 Northeast Glen Oak Avenue
Peoria, IL 61637
Phone:(309) 655-6428
NPI:1336193861
Website: http://www.hhsil.com
Cultural Training Completed: No
Hours: [Mon, Tue, Wed, Thu, Fri] 08:00 AM - 05:00 PM
Accessibility: Details Pending (P, EB, IB, PA)

University of Illinois Medical Service Plan at Peoria
530 Northeast Glen Oak Avenue
Department of Pediatrics

IL

Peoria

Federally Qualified Health Center (FQHC)

University of Illinois Medical Service Plan at Peoria
Peoria, IL 61637
Phone:(309) 655-2000
NPI:1336193861
Website: http://www.hhsil.com
Cultural Training Completed: No
Hours: [Mon, Tue, Wed, Thu, Fri] 08:00 AM - 05:00 PM
Accessibility: Details Pending (P, EB, IB, PA)

University of Illinois Medical Service Plan at Peoria
530 Northeast Glen Oak Avenue
Department of Pediatrics
Peoria, IL 61637
Phone:(309) 655-4242
NPI:1467658443
Website: https://www.hhsil.com
Cultural Training Completed: No
Hours: [Mon, Tue, Wed, Thu, Fri] 08:00 AM - 05:00 PM
Accessibility: Some Criteria Met (I P, I EB, I IB, I PA)

IL

Peoria

Internal Medicine (General Medical Care)

Ahmad, Mansoor, MD+
Gender: Male
112 NE Crescent Ave
Peoria, IL 61606
Phone:(309) 672-4670
NPI:1194059600
Cultural Training Completed: No
Hours: [Mon, Tue, Wed, Thu, Fri] 08:30 AM - 05:00 PM
Certification(s):Board Certified
Accessibility: Details Pending (P P, P EB, P IB, P PA)

Alqaisieh, Mohammad Haroun Issa, MD#
Gender: Male
1800 N Knoxville Ave
Ste A
Peoria, IL 61603
Phone:(309) 680-7600
NPI:1972253425
Cultural Training Completed: No
Hours: [Mon, Tue, Wed, Thu, Fri] 08:00 AM - 05:00 PM
Other Language(s):Arabic
Accessibility: Details Pending (P P, P EB, P IB, P PA)

Alqaisieh, Mohammad Haroun Issa, MD+
Gender: Male
530 N.E. GLEN OAK AVE.

IL

Peoria

Internal Medicine (General Medical Care)

Alqaisieh, Mohammad Haroun Issa, MD+
Peoria, IL 61637
Phone:(309) 624-6267
NPI:1972253425
Cultural Training Completed: No
Hours: [Mon, Tue, Wed, Thu, Fri] 08:00 AM - 05:00 PM
Other Language(s):Arabic
Accessibility: Some Criteria Met (I P, I EB, I IB, I PA)

Alqaisieh, Mohammad Haroun Issa, MD+
Gender: Male
530 NE Glen Oak Ave
Peoria, IL 61637
Phone:(309) 624-8818
NPI:1972253425
Cultural Training Completed: No
Hours: [Mon, Tue, Wed, Thu, Fri] 08:00 AM - 05:00 PM
Other Language(s):Arabic
Accessibility: Some Criteria Met (I P, I EB, P IB, I PA)

Chavali, Malini, MD+
Gender: Female
5114 N Glen Park Place Rd
Peoria, IL 61614
Phone:(309) 683-5600
NPI:1245311778

IL

Peoria

Internal Medicine (General Medical Care)

Chavali, Malini, MD+
Cultural Training Completed: No
Hours: [Mon, Tue, Wed, Thu, Fri] 08:00 AM - 05:00 PM
Certification(s):Board Certified
Accessibility: Some Criteria Met (I P, I EB, I IB, I PA)

Chavali, Malini, MD#
Gender: Female
5114 N Glen Park Place Rd
Ste 220
Peoria, IL 61614
Phone:(309) 683-8100
NPI:1245311778
Cultural Training Completed: No
Hours: [Mon, Tue, Wed, Thu, Fri] 08:00 AM - 05:00 PM
Certification(s):Board Certified
Accessibility: Some Criteria Met (I P, I EB, I IB, I PA)

Clegg-Johnson, Ninah Pauline, DO+
Gender: Female
1800 N Knoxville Ave
Ste A
Peoria, IL 61603
Phone:(309) 680-7600
NPI:1568992873
Cultural Training Completed: No

IL

Peoria

Internal Medicine (General Medical Care)

Clegg-Johnson, Ninah Pauline, DO+
Hours: [Mon, Tue, Wed, Thu, Fri] 08:00 AM - 05:00 PM
Accessibility: Details Pending (P P, P EB, P IB, P PA)

Cohen, Brian D, MD+
Gender: Male
2127 SW Jefferson Ave
Peoria, IL 61605
Phone:(309) 674-4812
NPI:1710991856
Cultural Training Completed: No
Hours: [Mon, Tue, Wed, Thu, Fri] 08:00 AM - 05:00 PM
Certification(s):Board Certified
Accessibility: Details Pending (P P, P EB, P IB, P PA)

Downs, Darrell John, MD+
Gender: Male
1800 N Knoxville Ave
Ste A
Peoria, IL 61603
Phone:(309) 680-7600
NPI:1639745318
Cultural Training Completed: No
Hours: [Mon, Tue, Wed, Thu, Fri] 08:00 AM - 05:00 PM
Accessibility: Some Criteria Met (I P, I EB, P IB, I PA)

IL

Peoria

Internal Medicine (General Medical Care)

Escobar, Andrea D, MD+
Gender: Female
5114 N Glen Park Place Rd
Peoria, IL 61614
Phone:(309) 683-5600
NPI:1215564653
Cultural Training Completed: No
Hours: [Mon, Tue, Wed, Thu, Fri] 08:00 AM - 05:00 PM
Accessibility: Some Criteria Met (P, EB, IB, PA)

Escobar, Andrea D, MD+
Gender: Female
5114 N Glen Park Place Rd
Ste 110
Peoria, IL 61614
Phone:(309) 683-5600
NPI:1215564653
Cultural Training Completed: No
Hours: [Mon, Tue, Wed, Thu, Fri] 08:00 AM - 05:00 PM
Accessibility: Some Criteria Met (P, EB, IB, PA)

Gosai, Falgun Elizabeth, MD+
Gender: Male
530 Northeast Glen Oak Avenue
Peoria, IL 61637
Phone:(234) 567-8910

IL

Peoria

Internal Medicine (General Medical Care)

Gosai, Falgun Elizabeth, MD+
NPI:1407302607
Cultural Training Completed: No
Hours: [Mon, Tue, Wed, Thu, Fri, Sat, Sun] 08:00 AM - 05:00 PM
Other Language(s):English
Certification(s):Board Certified
Accessibility: Some Criteria Met (P, EB, IB, PA)

Gosai, Falgun Elizabeth, MD#
Gender: Male
530 NE Glen Oak Ave
Peoria, IL 61637
Phone:(309) 624-8981
NPI:1407302607
Cultural Training Completed: No
Hours: [Mon, Tue, Wed, Thu, Fri] 08:00 AM - 05:00 PM
Other Language(s):English
Certification(s):Board Certified
Accessibility: Some Criteria Met (P, EB, IB, PA)

Higgs, Craig Louis Albert, MD+
Gender: Male
5114 N Glen Park Place Rd
Peoria, IL 61614

IL

Peoria

Internal Medicine (General Medical Care)

Higgs, Craig Louis Albert, MD+
Phone:(309) 683-5600
NPI:1649488925
Cultural Training Completed: No
Hours: [Mon, Tue, Wed, Thu, Fri] 08:00 AM - 05:00 PM
Certification(s):Board Certified
Accessibility: Some Criteria Met (P, EB, IB, PA)

Higgs, Craig Louis Albert, MD+
Gender: Male
5114 N Glen Park Place Rd
Ste 110
Peoria, IL 61614
Phone:(309) 683-5600
NPI:1649488925
Cultural Training Completed: No
Hours: [Mon, Tue, Wed, Thu, Fri] 08:00 AM - 05:00 PM
Certification(s):Board Certified
Accessibility: Some Criteria Met (P, EB, IB, PA)

Horvath, Emily M, MD#
Gender: Female
530 NE Glen Oak Ave
Peoria, IL 61637
Phone:(309) 624-8981
NPI:1528324795

IL

Peoria

Internal Medicine (General Medical Care)

Horvath, Emily M, MD#
Cultural Training Completed: No
Hours: [Mon, Tue, Wed, Thu, Fri] 08:00 AM - 05:00 PM
Other Language(s):English
Certification(s):Board Certified
Accessibility: Some Criteria Met (P, EB, IB, PA)

Jennetten, Leo Chapin, MD+
Gender: Male
5114 N Glen Park Place Rd
Ste 110
Peoria, IL 61614
Phone:(309) 683-5600
NPI:1538819024
Cultural Training Completed: No
Hours: [Mon, Tue, Wed, Thu, Fri] 08:00 AM - 05:00 PM
Accessibility: Some Criteria Met (P, EB, IB, PA)

Khan, Farhana A, MD+
Gender: Female
8600 State Route 91
Ste 130
Peoria, IL 61615
Phone:(309) 683-5050
NPI:1215184353

IL

Peoria

Internal Medicine (General Medical Care)

Khan, Farhana A, MD+
Cultural Training Completed: No
Hours: [Mon, Tue, Wed, Thu, Fri] 08:00 AM - 05:00 PM
After Hours Phone Number:(309) 683-5050
Certification(s):Board Certified
Accessibility: Some Criteria Met (P, EB, IB, PA)

Kouri, Thomas F, MD+
Gender: Male
5401 N Knoxville Ave Ste 204
Peoria, IL 61614
Phone:(309) 683-1200
NPI:1568412773
Cultural Training Completed: Yes
Hours: [Mon, Tue, Wed, Thu, Fri] 08:00 AM - 05:00 PM
Certification(s):Board Certified
Accessibility: Some Criteria Met (P, EB, IB, PA)

Liang, Jeffrey Yue Ho, MD+
Gender: Male
6831 N Peartree Ln
Peoria, IL 61615
Phone:(309) 691-1250
NPI:1679540330
Cultural Training Completed: No

IL

Peoria

Internal Medicine (General Medical Care)

Liang, Jeffrey Yue Ho, MD+
Hours: [Mon, Tue, Wed, Thu, Fri] 08:00 AM - 05:00 PM
Other Language(s):Chinese
Certification(s):Board Certified
Accessibility: Details Pending (P, EB, IB, PA)

Lindahl, Larry S, MD
Gender: Male
530 NE Glen Oak Avenue
Department of Internal Medicinegeriatrics
Peoria, IL 61637
Phone:(309) 655-2730
NPI:1770681629
Cultural Training Completed: No
Hours: [Mon, Tue, Wed, Thu, Fri] 08:00 AM - 05:00 PM
Other Language(s):English
Certification(s):Board Certified
Accessibility: Details Pending (P, EB, IB, PA)

Loai, Yasir, MD+
Gender: Male
8600 State Route 91 Ste 130
Peoria, IL 61615
Phone:(309) 683-5050
NPI:1205351608

IL

Peoria

Internal Medicine (General Medical Care)

Loai, Yasir, MD+
Cultural Training Completed: No
Hours: [Mon, Tue, Wed, Thu, Fri] 08:00 AM - 05:00 PM
Other Language(s):Arabic
Certification(s):Board Certified
Accessibility: Some Criteria Met (P, EB, IB, PA)

Martial, Annia M, MD+
Gender: Female
530 Northeast Glen Oak Avenue
Peoria, IL 61637
Phone:(309) 624-7811
NPI:1184039398
Cultural Training Completed: No
Hours: [Mon, Tue, Wed, Thu, Fri] 08:00 AM - 05:00 PM
Other Language(s):English
Certification(s):Board Certified
Accessibility: Details Pending (P, EB, IB, PA)

Martial, Annia M, MD+
Gender: Female
530 Northeast Glen Oak Avenue
Department of Pediatrics

IL

Peoria

Internal Medicine (General Medical Care)

Martial, Annia M, MD+
Peoria, IL 61637
Phone:(309) 624-7811
NPI:1184039398
Cultural Training Completed: No
Hours: [Mon, Tue, Wed, Thu, Fri] 08:00 AM - 05:00 PM
Other Language(s):English
Certification(s):Board Certified
Accessibility: Details Pending (P, EB, IB, PA)

McShane, Gerald J, MD+
Gender: Male
5114 N Glen Park Place Rd
Peoria, IL 61614
Phone:(309) 683-8100
NPI:1669553012
Cultural Training Completed: No
Hours: [Mon, Tue, Wed, Thu, Fri] 08:00 AM - 05:00 PM
Certification(s):Board Certified
Accessibility: Details Pending (P, EB, IB, PA)

Miller, Barry L, MD+
Gender: Male
5114 N Glen Park Place Rd
Ste 110

IL

Peoria

Internal Medicine (General Medical Care)

Miller, Barry L, MD+
Peoria, IL 61614
Phone:(309) 683-5600
NPI:1891885190
Cultural Training Completed: No
Hours: [Mon, Tue, Wed, Thu, Fri] 08:00 AM - 05:00 PM
Accessibility: Some Criteria Met (I P, I EB, I IB, I PA)

Miller, Barry L, MD+
Gender: Male
5114 N Glen Park Place Rd
Peoria, IL 61614
Phone:(309) 683-5600
NPI:1891885190
Cultural Training Completed: No
Hours: [Mon, Tue, Wed, Thu, Fri] 08:00 AM - 05:00 PM
Accessibility: Some Criteria Met (I P, I EB, I IB, I PA)

Minardi, Brendan Dean, DO#
Gender: Male
530 NE Glen Oak Ave
Peoria, IL 61637
Phone:(309) 624-8981
NPI:1083097695
Cultural Training Completed: No
Hours: [Mon, Tue, Wed, Thu, Fri] 08:00 AM - 05:00 PM

IL

Peoria

Internal Medicine (General Medical Care)

Minardi, Brendan Dean, DO#
Other Language(s):English
Certification(s):Board Certified
Accessibility: Some Criteria Met (I P, I EB, I IB, I PA)

Muralidharan, Abilash, MD+
Gender: Male
5114 N Glen Park Place Rd
Ste 220
Peoria, IL 61614
Phone:(309) 683-8100
NPI:1922738749
Cultural Training Completed: No
Hours: [Mon, Tue, Wed, Thu, Fri] 08:00 AM - 05:00 PM
Other Language(s):Tamil
Accessibility: Some Criteria Met (I P, I EB, I IB, I PA)

Pedersen, Natalie E, MD+
Gender: Female
5401 N Knoxville Ave
Ste 204
Peoria, IL 61614
Phone:(309) 683-1200
NPI:1538518923
Cultural Training Completed: No

IL

Peoria

Internal Medicine (General Medical Care)

Pedersen, Natalie E, MD+
Hours: [Mon, Tue, Wed, Thu, Fri] 08:00 AM - 05:00 PM
Certification(s):Board Certified
Accessibility: Details Pending (P P, P EB, P IB, P PA)

Priddy, Alexis R., MD+
Gender: Female
5114 N Glen Park Place Rd
Peoria, IL 61614
Phone:(309) 683-5600
NPI:1881274785
Cultural Training Completed: No
Hours: [Mon, Tue, Wed, Thu, Fri] 08:00 AM - 05:00 PM
Accessibility: Some Criteria Met (I P, I EB, I IB, I PA)

Priddy, Alexis R., MD+
Gender: Female
5114 N Glen Park Place Rd
Ste 110
Peoria, IL 61614
Phone:(309) 683-5600
NPI:1881274785
Cultural Training Completed: No
Hours: [Mon, Tue, Wed, Thu, Fri] 08:00 AM - 05:00 PM

IL

Peoria

Internal Medicine (General Medical Care)

Priddy, Alexis R., MD+
Accessibility: Some Criteria Met (I P, I EB, I IB, I PA)

Risk, Anne C, MD+
Gender: Female
1800 N Knoxville Ave
Ste A
Peoria, IL 61603
Phone:(309) 680-7600
NPI:1871754309
Cultural Training Completed: No
Hours: [Mon, Tue, Wed, Thu, Fri] 08:00 AM - 05:00 PM
Certification(s):Board Certified
Accessibility: Details Pending (P P, P EB, P IB, P PA)

Rosenbaum, Kaylee M, MD+
Gender: Female
1800 N Knoxville Ave
Ste A
Peoria, IL 61603
Phone:(309) 680-7600
NPI:1417210519
Cultural Training Completed: No
Hours: [Mon, Tue, Wed, Thu, Fri] 08:00 AM - 05:00 PM
Other Language(s):English
Certification(s):Board Certified

IL

Peoria

Internal Medicine (General Medical Care)

Rosenbaum, Kaylee M, MD+
Accessibility: Details Pending (P, EB, IB, PA)

Sachdeva, Amitoj Singh, MD+
Gender: Male
530 Northeast Glen Oak Avenue
Peoria, IL 61637
Phone:(309) 655-2000
NPI:1255953006
Cultural Training Completed: No
Hours: [Mon, Tue, Wed, Thu, Fri, Sat, Sun] 08:00 AM - 05:00 PM
Certification(s):Board Certified
Accessibility: Some Criteria Met (P, EB, IB, PA)

Sachdeva, Amitoj Singh, MD+
Gender: Male
530 NE Glen Oak Ave
Peoria, IL 61637
Phone:(309) 624-8981
NPI:1255953006
Cultural Training Completed: No
Hours: [Mon, Tue, Wed, Thu, Fri] 08:00 AM - 05:00 PM
Certification(s):Board Certified
Accessibility: Some Criteria Met (P, EB, IB, PA)

IL

Peoria

Internal Medicine (General Medical Care)

Seibert, Shawn M, MD+
Gender: Male
900 Main St
Ste 210
Peoria, IL 61602
Phone:(309) 672-4908
NPI:1437166717
Cultural Training Completed: No
Hours: [Mon, Tue, Wed, Thu, Fri] 08:00 AM - 05:00 PM
Accessibility: Details Pending (P, EB, IB, PA)

Shahid, Maham, MD+
Gender: Female
8600 State Route 91
Ste 130
Peoria, IL 61615
Phone:(309) 683-5050
NPI:1598438137
Cultural Training Completed: Yes
Hours: [Mon, Tue, Wed, Thu, Fri] 08:00 AM - 05:00 PM
Other Language(s):Urdu
Certification(s):Board Certified
Accessibility: Some Criteria Met (P, EB, IB, PA)

Shallat, John S, MD+
Gender: Male
2265 W Altorfer Dr
Peoria, IL 61615
Phone:(309) 683-7700
NPI:1942381306

IL

Peoria

Internal Medicine (General Medical Care)

Shallat, John S, MD+
Cultural Training Completed: No
Hours: [Mon, Tue, Wed, Thu, Fri] 08:00 AM - 05:00 PM
Certification(s):Board Certified
Accessibility: Some Criteria Met (P, EB, IB, PA)

Shane, Stephan W, DO+
Gender: Male
5114 N Glen Park Place Rd
Peoria, IL 61614
Phone:(309) 683-8100
NPI:1447332424
Cultural Training Completed: No
Hours: [Mon, Tue, Wed, Thu, Fri] 08:00 AM - 05:00 PM
Certification(s):Board Certified
Accessibility: Details Pending (P, EB, IB, PA)

Shane, Stephan W, DO#
Gender: Male
5114 N Glen Park Place Rd
Ste 220
Peoria, IL 61614
Phone:(309) 683-8100
NPI:1447332424
Cultural Training Completed: No

IL

Peoria

Internal Medicine (General Medical Care)

Shane, Stephan W, DO#
Hours: [Mon, Tue, Wed, Thu, Fri] 08:00 AM - 05:00 PM
Certification(s):Board Certified
Accessibility: Some Criteria Met (P, EB, IB, PA)

Stapel, Mary E, MD+
Gender: Female
5111 N Glen Park Place Rd
Peoria, IL 61614
Phone:(309) 683-5700
NPI:1891922571
Cultural Training Completed: No
Hours: [Mon, Tue, Wed, Thu, Fri] 08:00 AM - 05:00 PM
Certification(s):Board Certified
Accessibility: Some Criteria Met (P, EB, IB, PA)

Stricker, Morgan Renee, DO#
Gender: Female
1800 N Knoxville Ave
Ste A
Peoria, IL 61603
Phone:(309) 680-7600
NPI:1346981800
Cultural Training Completed: No
Hours: [Mon, Tue, Wed, Thu, Fri] 08:00 AM - 05:00 PM

IL

Peoria

Internal Medicine (General Medical Care)

Stricker, Morgan Renee, DO#
Accessibility: Details Pending (P, EB, IB, PA)

Tan, Isaac C, MD+
Gender: Male
5114 N Glen Park Place Rd
Peoria, IL 61614
Phone:(309) 683-5600
NPI:1710336631
Cultural Training Completed: No
Hours: [Mon, Tue, Wed, Thu, Fri] 08:00 AM - 05:00 PM
Other Language(s):English
Certification(s):Board Certified
Accessibility: Some Criteria Met (P, EB, IB, PA)

Vazquez Melendez, Elsa L, MD+
Gender: Female
1 Illini Dr
Peoria, IL 61605
Phone:(309) 671-3173
NPI:1356542864
Cultural Training Completed: No
Hours: [Mon, Tue, Wed, Thu, Fri] 08:00 AM - 05:00 PM
Other Language(s):Spanish
Certification(s):Board Certified

IL

Peoria

Internal Medicine (General Medical Care)

Vazquez Melendez, Elsa L, MD+
Accessibility: Details Pending (P, EB, IB, PA)

Vazquez Melendez, Elsa L, MD+
Gender: Female
530 Northeast Glen Oak Avenue
Peoria, IL 61637
Phone:(309) 655-2000
NPI:1356542864
Cultural Training Completed: No
Hours: [Mon, Tue, Wed, Thu, Fri] 08:00 AM - 05:00 PM
Other Language(s):Spanish
Certification(s):Board Certified
Accessibility: Some Criteria Met (P, EB, IB, PA)

Vazquez Melendez, Elsa L, MD+
Gender: Female
530 Northeast Glen Oak Avenue
Saint Francis Medical Center
Peoria, IL 61637
Phone:(309) 655-2000
NPI:1356542864
Cultural Training Completed: No
Hours: [Mon, Tue, Wed, Thu, Fri] 08:00 AM - 05:00 PM

IL

Peoria

Internal Medicine (General Medical Care)

Vazquez Melendez, Elsa L, MD+
Other Language(s):Spanish
Certification(s):Board Certified
Accessibility: Details Pending (P, EB, IB, PA)

Verma, Udit, MD+
Gender: Male
8600 State Route 91
Ste 130
Peoria, IL 61615
Phone:(800) 421-5700
NPI:1750619672
Cultural Training Completed: Yes
Hours: [Mon, Tue, Wed, Thu, Fri] 08:00 AM - 05:00 PM
Other Language(s):Hindi,Chinese
Certification(s):Board Certified
Accessibility: Details Pending (P, EB, IB, PA)

Yadav, Manajyoti, MD+
Gender: Male
530 Northeast Glen Oak Avenue
Peoria, IL 61637
Phone:(309) 655-2000
NPI:1932470044
Cultural Training Completed: Yes

IL

Peoria

Internal Medicine (General Medical Care)

Yadav, Manajyoti, MD+
Hours: [Mon, Tue, Wed, Thu, Fri] 08:00 AM - 05:00 PM
Other Language(s):English
Certification(s):Board Certified
Accessibility: Some Criteria Met (P, EB, IB, PA)

Yadav, Manajyoti, MD+
Gender: Male
507 E Armstrong Ave
Peoria, IL 61603
Phone:(309) 681-6960
NPI:1932470044
Cultural Training Completed: Yes
Hours: [Mon, Tue, Wed, Thu, Fri] 08:00 AM - 05:00 PM
Other Language(s):English
Certification(s):Board Certified
Accessibility: Details Pending (P, EB, IB, PA)

Multi-Specialty Group

Carle Health Family Medicine North Peoria
2338 W Van Winkle Way
Ste 3300
Peoria, IL 61615
Phone:(309) 693-2020
NPI:1184670663

IL

Peoria

Multi-Specialty Group

Carle Health Family Medicine North Peoria
Website: http://www.unitypoint.org
Cultural Training Completed: No
Hours: [Mon, Tue, Wed, Thu, Fri] 08:00 AM - 05:00 PM
Other Language(s):English
Accessibility: Details Pending (P, EB, IB, PA)

Carle Health Methodist 900 Main ST
900 Main St
Ste 350
Peoria, IL 61602
Phone:(309) 672-4200
NPI:1184670663
Website: http://www.unitypoint.org
Cultural Training Completed: No
Hours: [Mon, Tue, Wed, Thu, Fri] 08:00 AM - 05:00 PM
Accessibility: Some Criteria Met (P, EB, IB, PA)

Carle Health Methodist 900 Main ST
900 Main St
Ste 660
Peoria, IL 61602
Phone:(309) 672-4760

IL

Peoria

Multi-Specialty Group

Carle Health Methodist 900 Main ST
NPI:1184670663
Website: http://www.unitypoint.org
Cultural Training Completed: No
Hours: [Mon, Tue, Wed, Thu, Fri] 08:00 AM - 05:00 PM
Other Language(s):English
Accessibility: Some Criteria Met (P, EB, IB, PA)

Carle Health Methodist 900 Main ST
900 Main St
Ste 250
Peoria, IL 61602
Phone:(309) 672-5522
NPI:1184670663
Website: http://www.unitypoint.org
Cultural Training Completed: No
Hours: [Mon, Tue, Wed, Thu, Fri] 08:00 AM - 05:00 PM
Accessibility: Details Pending (P, EB, IB, PA)

Carle Health Methodist 900 Main ST
900 Main St
Ste 630

IL

Peoria

Multi-Specialty Group

Carle Health Methodist 900 Main ST
Peoria, IL 61602
Phone:(309) 672-4433
NPI:1184670663
Website: http://www.unitypoint.org
Cultural Training Completed: No
Hours: [Mon, Tue, Wed, Thu, Fri] 08:00 AM - 05:00 PM
Other Language(s):English
Accessibility: Some Criteria Met (P, EB, IB, PA)

Carle Health Methodist Hospital
221 NE Glen Oak Ave
Peoria, IL 61636
Phone:(309) 672-4144
NPI:1184670663
Website: http://www.unitypoint.org
Cultural Training Completed: No
Hours: [Mon, Tue, Wed, Thu, Fri] 08:00 AM - 05:00 PM
Accessibility: Some Criteria Met (P, EB, IB, PA)

Carle Health Methodist Hospital
221 NE Glen Oak AVE
Peoria, IL 61636
Phone:(309) 672-5700

IL

Peoria

Multi-Specialty Group

Carle Health Methodist Hospital
NPI:1184670663
Website: http://www.unitypoint.org
Cultural Training Completed: No
Hours: [Mon, Tue, Wed, Thu, Fri] 08:00 AM - 05:00 PM
Accessibility: Details Pending (P, EB, IB, PA)

Carle Health Methodist Hospital
900 Main St
Ste 780
Peoria, IL 61602
Phone:(309) 672-4433
NPI:1184670663
Website: http://www.unitypoint.org
Cultural Training Completed: No
Hours: [Mon, Tue, Wed, Thu, Fri] 08:00 AM - 05:00 PM
Accessibility: Details Pending (P, EB, IB, PA)

Carle Health Podiatry Proctor
5401 N Knoxville Ave
Ste 308
Peoria, IL 61614
Phone:(309) 691-6610
NPI:1184670663

IL

Peoria

Multi-Specialty Group

Carle Health Podiatry Proctor
Website: http://www.unitypoint.org
Cultural Training Completed: No
Hours: [Mon, Tue, Wed, Thu, Fri] 08:00 AM - 05:00 PM
Accessibility: Details Pending (P, EB, IB, PA)

Children's Hospital of Illinois
530 Northeast Glen Oak Avenue
Pediatric Diabetes Resource Center
Peoria, IL 61637
Phone:(309) 655-7171
NPI:1467425322
Website: http://www.osfhealthcare.org
Cultural Training Completed: No
Hours: [Mon, Tue, Wed, Thu, Fri] 08:00 AM - 05:00 PM
Other Language(s):English
Accessibility: Details Pending (P, EB, IB, PA)

Children's Hospital of Illinois
530 Northeast Glen Oak Avenue
Neonatal Intensive Care Unit

IL

Peoria

Multi-Specialty Group

Children's Hospital of Illinois
Peoria, IL 61637
Phone:(309) 655-7171
NPI:1467425322
Website: http://www.osfhealthcare.org
Cultural Training Completed: No
Hours: [Mon, Tue, Wed, Thu, Fri] 08:00 AM - 05:00 PM
Other Language(s):Bengali,Arabic,Spanish,English
Accessibility: Some Criteria Met (P, EB, IB, PA)

Children's Hospital of Illinois
530 Northeast Glen Oak Avenue
Department of Internal Medicine
Peoria, IL 61637
Phone:(309) 655-7171
NPI:1467425322
Website: http://www.osfhealthcare.org
Cultural Training Completed: No
Hours: [Mon, Tue, Wed, Thu, Fri] 08:00 AM - 05:00 PM
Other Language(s):English
Accessibility: Details Pending (P, EB, IB, PA)

IL

Peoria

Multi-Specialty Group

Children's Hospital of Illinois
530 Northeast Glen Oak Avenue
Saint Francis Medical Center
Peoria, IL 61637
Phone:(309) 655-2000
NPI:1467425322
Website: http://www.osfhealthcare.org
Cultural Training Completed: No
Hours: [Mon, Tue, Wed, Thu, Fri] 08:00 AM - 05:00 PM
Other Language(s):English
Accessibility: Details Pending (P, EB, IB, PA)

Department Of Psychiatry And Behavioral Medicine
900 Main St
Ste 720
Peoria, IL 61602
Phone:(309) 495-1640
NPI:1467425322
Website: http://www.osfhealthcare.org
Cultural Training Completed: No
Hours: [Mon, Tue, Wed, Thu, Fri] 08:00 AM - 05:00 PM
Accessibility: Some Criteria Met (P, EB, IB, PA)

IL

Peoria

Multi-Specialty Group

Heartland Community Health Clinic (FQHC)-John H Gwynn Jr
711 W John H Gwynn Jr Ave
Peoria, IL 61605
Phone:(309) 680-7600
NPI:1467425322
Website: http://www.osfhealthcare.org
Cultural Training Completed: No
Hours: [Mon, Tue, Wed, Thu, Fri] 08:00 AM - 05:00 PM
Accessibility: Details Pending (P, EB, IB, PA)

Hillcrest Pediatric Subspecialty Clinic
420 NE Glen Oak Ave
Peoria, IL 61603
Phone:(309) 624-2277
NPI:1467425322
Website: http://www.osfhealthcare.org
Cultural Training Completed: No
Hours: [Mon, Tue, Wed, Thu, Fri] 08:00 AM - 05:00 PM
Accessibility: Details Pending (P, EB, IB, PA)

INI Diagnostic Center
530 Northeast Glen Oak Avenue
Peoria, IL 61637

IL

Peoria

Multi-Specialty Group

INI Diagnostic Center
Phone:(309) 308-0190
NPI:1043260482
Website:
https://www.osfhealthcare.org
Cultural Training Completed: No
Hours: [Mon, Tue, Wed, Thu, Fri] 08:00 AM - 05:00 PM
Accessibility: Some Criteria Met (P, EB, IB, PA)

Loyola Peoria Hepatology
900 Main St
Ste 100
Peoria, IL 61602
Phone:(855) 483-7362
NPI:1336159961
Website:
http://www.loyolamedicine.org
Cultural Training Completed: No
Hours: [Mon, Tue, Wed, Thu, Fri] 08:00 AM - 05:00 PM
Accessibility: Details Pending (P, EB, IB, PA)

METHODIST MEDICAL GROUP IN SCHOOL H
811 S Griswold St
Peoria, IL 61605
Phone:(309) 676-7803
NPI:1184670663

IL

Peoria

Multi-Specialty Group

METHODIST MEDICAL GROUP IN SCHOOL H
Website:
http://www.unitypoint.org
Cultural Training Completed: No
Hours: [Mon, Tue, Wed, Thu, Fri] 08:00 AM - 05:00 PM
Accessibility: Details Pending (P, EB, IB, PA)

Methodist Center for Senior Health
900 Main St
Peoria, IL 61602
Phone:(309) 643-6118
NPI:1184670663
Website:
http://www.unitypoint.org
Cultural Training Completed: No
Hours: [Mon, Tue, Wed, Thu, Fri] 08:00 AM - 05:00 PM
Accessibility: Some Criteria Met (P, EB, IB, PA)

Methodist Medical Group
3335 N Sterling Ave
Peoria, IL 61604
Phone:(309) 687-5900
NPI:1184670663
Website:
http://www.unitypoint.org

IL

Peoria

Multi-Specialty Group

Methodist Medical Group
Cultural Training Completed: No
Hours: [Mon, Tue, Wed, Thu, Fri] 08:00 AM - 05:00 PM
Accessibility: Details Pending (P, EB, IB, PA)

Methodist Medical Group
900 Main St
Ste 600
Peoria, IL 61602
Phone:(309) 671-8270
NPI:1184670663
Website:
http://www.unitypoint.org
Cultural Training Completed: No
Hours: [Mon, Tue, Wed, Thu, Fri] 08:00 AM - 05:00 PM
Accessibility: Some Criteria Met (P, EB, IB, PA)

Methodist Medical Group
900 Main St
Ste 100
Peoria, IL 61602
Phone:(309) 671-7772
NPI:1184670663
Website:
http://www.unitypoint.org
Cultural Training Completed: No

IL

Peoria

Multi-Specialty Group

Methodist Medical Group
Hours: [Mon, Tue, Wed, Thu, Fri] 08:00 AM - 05:00 PM
Accessibility: Details Pending (P, EB, IB, PA)

Methodist Medical Group
1001 Main St
Ste 500A
Peoria, IL 61606
Phone:(309) 495-0200
NPI:1184670663
Website:
http://www.unitypoint.org
Cultural Training Completed: No
Hours: [Mon, Tue, Wed, Thu, Fri] 08:00 AM - 05:00 PM
Accessibility: Some Criteria Met (P, EB, IB, PA)

Methodist Medical Group
900 Main St
Ste 490
Peoria, IL 61602
Phone:(309) 672-4565
NPI:1184670663
Website:
http://www.unitypoint.org
Cultural Training Completed: No
Hours: [Mon, Tue, Wed, Thu, Fri] 08:00 AM - 05:00 PM

IL

Peoria

Multi-Specialty Group

Methodist Medical Group
Accessibility: Some Criteria Met (I P, I EB, P IB, I PA)

Methodist Medical Group
900 Main St
Ste 400
Peoria, IL 61602
Phone:(309) 672-3100
NPI:1184670663
Website: http://www.unitypoint.org
Cultural Training Completed: No
Hours: [Mon, Tue, Wed, Thu, Fri] 08:00 AM - 05:00 PM
Other Language(s):English
Accessibility: Some Criteria Met (I P, I EB, P IB, I PA)

Methodist Medical Group
5401 N Knoxville Ave
Ste 208
Peoria, IL 61614
Phone:(309) 672-4908
NPI:1184670663
Website: http://www.unitypoint.org
Cultural Training Completed: No
Hours: [Mon, Tue, Wed, Thu, Fri] 08:00 AM - 05:00 PM

IL

Peoria

Multi-Specialty Group

Methodist Medical Group
Other Language(s):English
Accessibility: Some Criteria Met (I P, I EB, P IB, I PA)

Methodist Medical Group
5401 N Knoxville Ave
Ste 204
Peoria, IL 61614
Phone:(309) 692-6644
NPI:1184670663
Website: http://www.unitypoint.org
Cultural Training Completed: No
Hours: [Mon, Tue, Wed, Thu, Fri] 08:00 AM - 05:00 PM
Accessibility: Details Pending (P P, P EB, P IB, P PA)

Methodist Medical Group
900 Main St
Ste 470
Peoria, IL 61602
Phone:(309) 672-4565
NPI:1184670663
Website: http://www.unitypoint.org
Cultural Training Completed: No
Hours: [Mon, Tue, Wed, Thu, Fri] 08:00 AM - 05:00 PM

IL

Peoria

Multi-Specialty Group

Methodist Medical Group
Other Language(s):English
Accessibility: Some Criteria Met (I P, I EB, P IB, I PA)

Methodist Medical Group
815 Main St
Ste A
Peoria, IL 61602
Phone:(309) 672-4977
NPI:1184670663
Website: http://www.unitypoint.org
Cultural Training Completed: No
Hours: [Mon, Tue, Wed, Thu, Fri] 08:00 AM - 05:00 PM
Other Language(s):English
Accessibility: Details Pending (P P, P EB, P IB, P PA)

Methodist Medical Group
2127 SW Jefferson Ave
Peoria, IL 61605
Phone:(309) 674-4812
NPI:1184670663
Website: http://www.unitypoint.org
Cultural Training Completed: No
Hours: [Mon, Tue, Wed, Thu, Fri] 08:00 AM - 05:00 PM

IL

Peoria

Multi-Specialty Group

Methodist Medical Group
Accessibility: Details Pending (P P, P EB, P IB, P PA)

Methodist Medical Group Cardiovascular Services
112 NE Crescent Ave
Peoria, IL 61606
Phone:(309) 672-4670
NPI:1184670663
Website: http://www.unitypoint.org
Cultural Training Completed: No
Hours: [Mon, Tue, Wed, Thu, Fri] 08:30 AM - 05:00 PM
Other Language(s):English
Accessibility: Details Pending (P P, P EB, P IB, P PA)

Methodist Medical Group Psychiatry
900 Main St
Ste 400
Peoria, IL 61602
Phone:(309) 672-3100
NPI:1467425322
Website: http://www.osfhealthcare.org
Cultural Training Completed: No
Hours: [Mon, Tue, Wed, Thu, Fri] 08:00 AM - 05:00 PM

IL

Peoria

Multi-Specialty Group

Methodist Medical Group Psychiatry
Accessibility: Details Pending (P, EB, IB, PA)

Methodist Medical Group-Hospitalists
221 Northeast Glen Oak Avenue
W514
Peoria, IL 61636
Phone:(309) 672-5729
NPI:1184670663
Website: http://www.unitypoint.org
Cultural Training Completed: No
Hours: [Mon, Tue, Wed, Thu, Fri] 08:00 AM - 05:00 PM
Accessibility: Details Pending (P, EB, IB, PA)

OSF Cancer Care Center
1310 N Missouri Ave
Peoria, IL 61603
Phone:(309) 308-3350
NPI:1962456764
Website: https://www.osfhealthcare.org/
Cultural Training Completed: No
Hours: [Mon, Tue, Wed, Thu, Fri] 08:00 AM - 05:00 PM
Accessibility: Details Pending (P, EB, IB, PA)

IL

Peoria

Multi-Specialty Group

OSF Children's Hospital of Illinois - Peds ENT Audiology
420 NE Glen Oak Ave
Peoria, IL 61603
Phone:(309) 655-4180
NPI:1962456764
Website: https://www.osfhealthcare.org/
Cultural Training Completed: No
Hours: [Mon, Tue, Wed, Thu, Fri, Sat, Sun] 08:00 AM - 05:00 PM
Accessibility: Some Criteria Met (P, EB, IB, PA)

OSF High Risk Clinic
8800 State Route 91
Ste 2147
Peoria, IL 61615
Phone:(800) 421-5700
NPI:1962456764
Website: https://www.osfhealthcare.org/
Cultural Training Completed: No
Hours: [Mon, Tue, Wed, Thu, Fri] 08:00 AM - 05:00 PM
Accessibility: Details Pending (P, EB, IB, PA)

OSF Rehabilitation - OSF CHOI Pediatric Rehabilitation
2806 N Knoxville Ave
Peoria, IL 61604
Phone:(309) 655-6961

IL

Peoria

Multi-Specialty Group

OSF Rehabilitation - OSF CHOI Pediatric Rehabilitation
NPI:1043260482
Website: https://www.osfhealthcare.org
Cultural Training Completed: No
Hours: [Mon, Tue, Wed, Thu, Fri] 08:00 AM - 05:00 PM
Other Language(s):English
Accessibility: Details Pending (P, EB, IB, PA)

OSF Saint Francis - Eating Disorders
617 W Glen Ave
Peoria, IL 61614
Phone:(800) 421-5700
NPI:1962456764
Website: https://www.osfhealthcare.org/
Cultural Training Completed: No
Hours: [Mon, Tue, Wed, Thu, Fri] 08:00 AM - 05:00 PM
Accessibility: Details Pending (P, EB, IB, PA)

OSF Saint Francis - Wellness Center at Riverplex
600 NE Water St
Peoria, IL 61603
Phone:(309) 282-1600
NPI:1043260482

IL

Peoria

Multi-Specialty Group

OSF Saint Francis - Wellness Center at Riverplex
Website: https://www.osfhealthcare.org
Cultural Training Completed: No
Hours: [Mon, Tue, Wed, Thu, Fri] 08:00 AM - 05:00 PM
Accessibility: Some Criteria Met (P, EB, IB, PA)

OSF Saint Francis - Wellness Center at Riverplex
600 NE Water St
Peoria, IL 61603
Phone:(309) 282-1600
NPI:1962456764
Website: https://www.osfhealthcare.org/
Cultural Training Completed: No
Hours: [Mon, Tue, Wed, Thu, Fri] 08:00 AM - 05:00 PM, Sat 12:00 AM - 11:59 PM
Accessibility: Details Pending (P, EB, IB, PA)

OSF Saint Francis Medical Center
530 NE Glen Oak Ave
Peoria, IL 61637
Phone:(309) 655-2000
NPI:1043260482

IL

Peoria

Multi-Specialty Group

OSF Saint Francis Medical Center
Website: https://www.osfhealthcare.org
Cultural Training Completed: No
Hours: [Mon, Tue, Wed, Thu, Fri] 08:00 AM - 05:00 PM
Accessibility: Some Criteria Met (P, EB, IB, PA)

OSF Saint Francis Medical Center
530 North East Glen Oak Avenue
Peoria, IL 61637
Phone:(309) 624-7811
NPI:1043260482
Website: https://www.osfhealthcare.org
Cultural Training Completed: No
Hours: [Mon, Tue, Wed, Thu, Fri] 08:00 AM - 05:00 PM
Accessibility: Some Criteria Met (P, EB, IB, PA)

OSF Saint Francis Medical Center Physical Therapy
8600 N State Route 91
Peoria, IL 61615
Phone:(309) 308-2450
NPI:1043260482
Website: https://www.osfhealthcare.org

IL

Peoria

Multi-Specialty Group

OSF Saint Francis Medical Center Physical Therapy
Cultural Training Completed: No
Hours: [Mon, Tue, Wed, Thu, Fri] 08:00 AM - 05:00 PM
Accessibility: Details Pending (P, EB, IB, PA)

OSF Saint Francis Medical Center Physical Therapy
530 Park Avenue
Suite 200
Peoria, IL 61603
Phone:(309) 671-2950
NPI:1043260482
Website: https://www.osfhealthcare.org
Cultural Training Completed: No
Hours: [Mon, Tue, Wed, Thu, Fri] 07:00 AM - 05:00 PM, [Sat, Sun] 12:00 AM - 11:59 PM
Accessibility: Details Pending (P, EB, IB, PA)

OSF Saint Francis Medical Center Physical Therapy
6501 N Sheridan Rd
Peoria, IL 61614
Phone:(800) 421-5700
NPI:1043260482
Website: https://www.osfhealthcare.org

IL

Peoria

Multi-Specialty Group

OSF Saint Francis Medical Center Physical Therapy
Cultural Training Completed: No
Hours: [Mon, Tue, Wed, Thu, Fri] 08:00 AM - 05:00 PM
Accessibility: Some Criteria Met (P, EB, IB, PA)

OSF Saint Francis Medical Center Physical Therapy
530 Park Ave
Ste 200
Peoria, IL 61603
Phone:(309) 671-2950
NPI:1043260482
Website: https://www.osfhealthcare.org
Cultural Training Completed: No
Hours: [Mon, Tue, Wed, Thu, Fri] 08:00 AM - 05:00 PM
Accessibility: Details Pending (P, EB, IB, PA)

OSF Saint Francis Medical Center Physical Therapy
7800 N Sommer St
Peoria, IL 61615
Phone:(309) 676-5546
NPI:1043260482
Website: https://www.osfhealthcare.org

IL

Peoria

Multi-Specialty Group

OSF Saint Francis Medical Center Physical Therapy
Cultural Training Completed: No
Hours: [Mon, Tue, Wed, Thu, Fri] 08:00 AM - 05:00 PM
Accessibility: Some Criteria Met (P, EB, IB, PA)

OSF Saint Francis Medical Center Physical Therapy
719 N William Kumpf Blvd
Ste 200
Peoria, IL 61605
Phone:(309) 671-2950
NPI:1043260482
Website: https://www.osfhealthcare.org
Cultural Training Completed: No
Hours: [Mon, Tue, Wed, Thu, Fri] 08:00 AM - 05:00 PM
Other Language(s):English
Accessibility: Details Pending (P, EB, IB, PA)

OSF Saint Francis Medical Center Physical Therapy
303 N William Kumpf Blvd
Peoria, IL 61605
Phone:(309) 671-2950
NPI:1043260482

IL

Peoria

Multi-Specialty Group

OSF Saint Francis Medical Center Physical Therapy
Website: https://www.osfhealthcare.org
Cultural Training Completed: No
Hours: [Mon, Tue, Wed, Thu, Fri] 08:00 AM - 05:00 PM
Accessibility: Some Criteria Met (P, EB, IB, PA)

OSF Saint Francis Medical Center Physical Therapy
7800 N Sommer St
Ste 608
Peoria, IL 61615
Phone:(309) 676-5546
NPI:1043260482
Website: https://www.osfhealthcare.org
Cultural Training Completed: No
Hours: [Mon, Tue, Wed, Thu, Fri] 08:00 AM - 05:00 PM
Other Language(s):English
Accessibility: Some Criteria Met (P, EB, IB, PA)

OSF Saint Francis Medical Center Physical Therapy
530 N East Glen Oak Ave
Peoria, IL 61637

IL

Peoria

Multi-Specialty Group

OSF Saint Francis Medical Center Physical Therapy
Phone:(309) 624-7811
NPI:1043260482
Website: https://www.osfhealthcare.org
Cultural Training Completed: No
Hours: [Mon, Tue, Wed, Thu, Fri] 08:00 AM - 05:00 PM
Accessibility: Some Criteria Met (P, EB, IB, PA)

OSF Saint Francis Wound Healing & Hyperbaric Center
8600 State Route 91
Ste 400
Peoria, IL 61615
Phone:(309) 683-4300
NPI:1962456764
Website: https://www.osfhealthcare.org/
Cultural Training Completed: No
Hours: [Mon, Tue, Wed, Thu, Fri] 08:00 AM - 05:00 PM, Sat 12:00 AM - 11:59 PM
Accessibility: Details Pending (P, EB, IB, PA)

OSF St Francis
530 Northeast Glen Oak Avenue
Peoria, IL 61637
Phone:(309) 624-7811

IL

Peoria

Multi-Specialty Group

OSF St Francis
NPI:1467425322
Website: http://www.osfhealthcare.org
Cultural Training Completed: No
Hours: [Mon, Tue, Wed, Thu, Fri] 08:00 AM - 05:00 PM
Accessibility: Details Pending (P, EB, IB, PA)

OSF St Francis
530 Northeast Glen Oak Avenue
Peoria, IL 61603
Phone:(309) 655-4242
NPI:1467425322
Website: http://www.osfhealthcare.org
Cultural Training Completed: No
Hours: [Mon, Tue, Wed, Thu, Fri] 08:00 AM - 05:00 PM
Accessibility: Some Criteria Met (P, EB, IB, PA)

Osf Center For Health Pain Clinic
8600 State Route 91
Ste 240
Peoria, IL 61615
Phone:(309) 683-5094
NPI:1962456764
Website: https://www.osfhealthcare.org/

IL

Peoria

Multi-Specialty Group

Osf Center For Health Pain Clinic
Cultural Training Completed: No
Hours: [Mon, Tue, Wed, Thu, Fri] 08:00 AM - 05:00 PM
Accessibility: Details Pending (P, EB, IB, PA)

Pediatric Ophthalmology Clinic
4927 N Glen Park Place Rd
Peoria, IL 61614
Phone:(309) 308-3500
NPI:1407307812
Website: https://hospital.uillinois.edu
Cultural Training Completed: No
Hours: [Mon, Tue, Wed, Thu, Fri] 08:00 AM - 05:00 PM
Accessibility: Details Pending (P, EB, IB, PA)

Positive Health Solutions
222 NE Monroe St
Ste 904
Peoria, IL 61602
Phone:(866) 600-2273
NPI:1467425322
Website: http://www.osfhealthcare.org
Cultural Training Completed: No

IL

Peoria

Multi-Specialty Group

Positive Health Solutions
Hours: [Mon, Tue, Wed, Thu, Fri] 08:00 AM - 05:00 PM
Other Language(s):Bengali,English
Accessibility: Some Criteria Met (P, EB, IB, PA)

Proctor Community Hospital
1800 N Knoxville Ave
Peoria, IL 61603
Phone:(309) 624-9680
NPI:1467425322
Website: http://www.osfhealthcare.org
Cultural Training Completed: No
Hours: [Mon, Tue, Wed, Thu, Fri] 08:00 AM - 05:00 PM
Accessibility: Some Criteria Met (P, EB, IB, PA)

Proctor Health Systems
5401 N Knoxville Ave
Ste 203
Peoria, IL 61614
Phone:(309) 643-6205
NPI:1184670663
Website: http://www.unitypoint.org
Cultural Training Completed: No

IL

Peoria

Multi-Specialty Group

Proctor Health Systems
Hours: [Mon, Tue, Wed, Thu, Fri] 08:00 AM - 05:00 PM, [Sat, Sun] 12:00 AM - 11:59 PM
Accessibility: Some Criteria Met (P, EB, IB, PA)

Proctor Medical Group - Cardiology
5401 N Knoxville Ave
Ste 207
Peoria, IL 61614
Phone:(309) 463-6206
NPI:1184670663
Website: http://www.unitypoint.org
Cultural Training Completed: No
Hours: [Mon, Tue, Wed, Thu, Fri] 08:00 AM - 05:00 PM
Other Language(s):English
Accessibility: Some Criteria Met (P, EB, IB, PA)

RenalCare Associates
5401 N Knoxville Ave
Ste 300
Peoria, IL 61614
Phone:(309) 676-8123
NPI:1649300377
Website: http://www.illinoiskidney.com
Cultural Training Completed: Yes

IL

Peoria

Multi-Specialty Group

RenalCare Associates
Hours: [Mon, Tue, Wed, Thu, Fri] 08:30 AM - 05:00 PM
Accessibility: Some Criteria Met (P, EB, IB, PA)

RenalCare Associates SC
420 NE Glen Oak Ave
Ste 401
Peoria, IL 61603
Phone:(309) 676-8123
NPI:1649300377
Website: http://www.illinoiskidney.com
Cultural Training Completed: Yes
Hours: [Mon, Tue, Wed, Thu, Fri] 08:30 AM - 05:00 PM
Accessibility: Some Criteria Met (P, EB, IB, PA)

RenalCare Associates, SC
420 Northeast Oak Avenue
Suite 401
Peoria, IL 61603
Phone:(309) 655-4101
NPI:1649300377
Website: http://www.illinoiskidney.com
Cultural Training Completed: Yes
Hours: [Mon, Tue, Wed, Thu, Fri] 08:30 AM - 05:00 PM

IL

Peoria

Multi-Specialty Group

RenalCare Associates, SC
Accessibility: Details Pending (P, EB, IB, PA)

Saint Francis Medical Center
530 NE Glen Oak Ave
Peoria, IL 61637
Phone:(309) 624-2277
NPI:1467425322
Website: http://www.osfhealthcare.org
Cultural Training Completed: No
Hours: [Mon, Tue, Wed, Thu, Fri] 08:00 AM - 05:00 PM
Accessibility: Some Criteria Met (P, EB, IB, PA)

Saint Joseph Medical Center Medical Service Plan
1 Illini Dr
Peoria, IL 61605
Phone:(309) 671-3000
NPI:1467425322
Website: http://www.osfhealthcare.org
Cultural Training Completed: No
Hours: [Mon, Tue, Wed, Thu, Fri] 08:00 AM - 05:00 PM
Other Language(s):Spanish,Bengali,Arabic,English

IL

Peoria

Multi-Specialty Group

Saint Joseph Medical Center Medical Service Plan
Accessibility: Details Pending (P, EB, IB, PA)

THE CNTR FOR YTH & FMLY
2610 W Richwoods Blvd
Peoria, IL 61604
Phone:(309) 323-6600
NPI:1972876258
Website: https://www.cyfsolutions.org
Cultural Training Completed: No
Hours: [Mon, Tue, Wed, Thu, Fri] 08:00 AM - 05:00 PM
Other Language(s):English
Accessibility: Some Criteria Met (P, EB, IB, PA)

The Bleeding and Clotting Disorders Institute
427 W Northmoor Rd
Peoria, IL 61614
Phone:(309) 692-5337
NPI:1134424633
Cultural Training Completed: No
Hours: [Mon, Tue, Wed, Thu, Fri] 07:30 AM - 04:30 PM
Accessibility: Some Criteria Met (P, EB, IB, PA)

IL

Peoria

Multi-Specialty Group

The Board of Trustees of the University of Illinois
507 E Armstrong Ave
Peoria, IL 61603
Phone:(605) 438-3473
NPI:1467425322
Website: http://www.osfhealthcare.org
Cultural Training Completed: No
Hours: [Mon, Tue, Wed, Thu, Fri] 08:00 AM - 05:00 PM
Accessibility: Some Criteria Met (P, EB, IB, PA)

UnityPoint Clinic-Urology-Knoxville
5401 N Knoxville Ave Ste 102
Peoria, IL 61614
Phone:(309) 643-6131
NPI:1184670663
Website: http://www.unitypoint.org
Cultural Training Completed: No
Hours: [Mon, Tue, Wed, Thu, Fri] 08:00 AM - 05:00 PM
Accessibility: Details Pending (P, EB, IB, PA)

Unitypoint Health ER
221 Northeast Glen Oak Avenue
Peoria, IL 61636

IL

Peoria

Multi-Specialty Group

Unitypoint Health ER
Phone:(309) 672-5522
NPI:1841687951
Website: http://www.unitypoint.org
Cultural Training Completed: No
Hours: [Mon, Tue, Wed, Thu, Fri] 08:00 AM - 05:00 PM, [Sat, Sun] 12:00 AM - 11:59 PM
Accessibility: Details Pending (P, EB, IB, PA)

University Of Illinois Medical Service Plan At Peoria
420 NE Glen Oak Ave Ste 301
Peoria, IL 61603
Phone:(309) 624-9844
NPI:1942244645
Website: http://www.hospital.uillinois.edu/
Cultural Training Completed: No
Hours: [Mon, Tue, Wed, Thu, Fri] 08:00 AM - 05:00 PM
Accessibility: Details Pending (P, EB, IB, PA)

University Of Illinois Medical Service Plan At Peoria
420 NE Glen Oak Ave Ste 301
Peoria, IL 61603
Phone:(800) 443-9898

IL

Peoria

Multi-Specialty Group

University Of Illinois Medical Service Plan At Peoria
NPI:1467425322
Website: http://www.osfhealthcare.org
Cultural Training Completed: No
Hours: [Mon, Tue, Wed, Thu, Fri] 08:00 AM - 05:00 PM
Accessibility: Details Pending (P, EB, IB, PA)

University of Illinois Medical Service Plan at Peo
4927 N Glen Park Place Rd
Peoria, IL 61614
Phone:(309) 308-3500
NPI:1467425322
Website: http://www.osfhealthcare.org
Cultural Training Completed: No
Hours: [Mon, Tue, Wed, Thu, Fri] 08:00 AM - 05:00 PM
Accessibility: Details Pending (P, EB, IB, PA)

University of Illinois Medical Service Plan at Peoria
530 Northeast Glen Oak Avenue
Saint Jude Midwest Affiliate

IL

Peoria

Multi-Specialty Group

University of Illinois Medical Service Plan at Peoria
Peoria, IL 61637
Phone:(309) 655-2000
NPI:1467425322
Website: http://www.osfhealthcare.org
Cultural Training Completed: No
Hours: [Mon, Tue, Wed, Thu, Fri] 08:00 AM - 05:00 PM
Accessibility: Details Pending (P, EB, IB, PA)

University of Illinois Medical Service Plan at Peoria
530 Northeast Glen Oak Avenue
Department of Medicine
Divison of Infectious Disease
Peoria, IL 61637
Phone:(309) 655-2000
NPI:1467425322
Website: http://www.osfhealthcare.org
Cultural Training Completed: No
Hours: [Mon, Tue, Wed, Thu, Fri] 08:00 AM - 05:00 PM
Accessibility: Details Pending (P, EB, IB, PA)

IL

Peoria

Multi-Specialty Group

University of Illinois Medical Service Plan at Peoria
530 Northeast Glen Oak Avenue
Picu
Peoria, IL 61637
Phone:(309) 655-6384
NPI:1467425322
Website: http://www.osfhealthcare.org
Cultural Training Completed: No
Hours: [Mon, Tue, Wed, Thu, Fri] 08:00 AM - 05:00 PM
Accessibility: Details Pending (P, EB, IB, PA)

University of Illinois Medical Service Plan at Peoria
530 Northeast Glen Oak Avenue
Department of Pediatrics
Peoria, IL 61637
Phone:(309) 624-7811
NPI:1467425322
Website: http://www.osfhealthcare.org
Cultural Training Completed: No
Hours: [Mon, Tue, Wed, Thu, Fri] 08:00 AM - 05:00 PM
Accessibility: Details Pending (P, EB, IB, PA)

IL

Peoria

Multi-Specialty Group

University of Illinois Medical Service Plan at Peoria
530 NE Glen Oak Avenue
Department of Internal Medicinegeriatrics
Peoria, IL 61637
Phone:(309) 655-2730
NPI:1467425322
Website: http://www.osfhealthcare.org
Cultural Training Completed: No
Hours: [Mon, Tue, Wed, Thu, Fri] 08:00 AM - 05:00 PM
Accessibility: Details Pending (P, EB, IB, PA)

University of Illinois Medical Service Plan at Peoria
420 NE Glen Oak Ave
Peoria, IL 61603
Phone:(309) 655-3800
NPI:1407307812
Website: https://hospital.uillinois.edu
Cultural Training Completed: No
Hours: [Mon, Tue, Wed, Thu, Fri] 08:00 AM - 05:00 PM
Accessibility: Details Pending (P, EB, IB, PA)

IL

Peoria

Nurse Practitioner

Boitnott, Amanda Kay, APRN#
Gender: Female
1800 N Knoxville Ave Ste A
Peoria, IL 61603
Phone:(309) 680-7600
NPI:1043533540
Cultural Training Completed: No
Hours: [Mon, Tue, Wed, Thu, Fri] 08:00 AM - 05:00 PM
Accessibility: Details Pending (P, EB, IB, PA)

Deeb, Jennifer B, APNP+
Gender: Female
6831 N Peartree Ln
Peoria, IL 61615
Phone:(309) 691-1250
NPI:1285306654
Cultural Training Completed: No
Hours: [Mon, Tue, Wed, Thu, Fri] 08:00 AM - 05:00 PM
Accessibility: Details Pending (P, EB, IB, PA)

Ferguson, Bethany Joy Winfrey, APN+
Gender: Female
1800 N Knoxville Ave Ste A
Peoria, IL 61603
Phone:(309) 680-7600
NPI:1235505108
Cultural Training Completed: No

IL

Peoria

Nurse Practitioner

Ferguson, Bethany Joy Winfrey, APN+
Hours: [Mon, Tue, Wed, Thu, Fri] 08:00 AM - 05:00 PM
Other Language(s):English
Accessibility: Details Pending (P, EB, IB, PA)

Hayes, Justin R, APRN+
Gender: Male
5209 W War Memorial Dr
Peoria, IL 61615
Phone:(309) 308-5100
NPI:1255818258
Cultural Training Completed: No
Hours: [Mon, Tue, Wed, Thu, Fri] 08:00 AM - 05:00 PM
Other Language(s):German,English
Accessibility: Some Criteria Met (P, EB, IB, PA)

Krueger, Teresa L, APRN+
Gender: Female
2127 SW Jefferson Ave
Peoria, IL 61605
Phone:(309) 674-4812
NPI:1366940835
Cultural Training Completed: No
Hours: [Mon, Tue, Wed, Thu, Fri] 08:00 AM - 05:00 PM

IL

Peoria

Nurse Practitioner

Krueger, Teresa L, APRN+
Accessibility: Details Pending (P, EB, IB, PA)

Mitchell, Briana R, CNS+
Gender: Female
5114 N Glen Park Place Rd
Peoria, IL 61614
Phone:(309) 683-8100
NPI:1992214712
Cultural Training Completed: No
Hours: [Mon, Tue, Wed, Thu, Fri] 08:00 AM - 05:00 PM
Certification(s):Board Certified
Accessibility: Some Criteria Met (P, EB, IB, PA)

Mitchell, Briana R, CNS+
Gender: Female
5114 N Glen Park Place Rd
Ste 220
Peoria, IL 61614
Phone:(309) 683-8100
NPI:1992214712
Cultural Training Completed: No
Hours: [Mon, Tue, Wed, Thu, Fri] 08:00 AM - 05:00 PM
Certification(s):Board Certified

IL

Peoria

Nurse Practitioner

Mitchell, Briana R, CNS+
Accessibility: Some Criteria Met (P, EB, IB, PA)

Mullens, Anna M, APN+
Gender: Female
5114 N Glen Park Place Rd
Ste 220
Peoria, IL 61614
Phone:(309) 683-8100
NPI:1437165966
Cultural Training Completed: No
Hours: [Mon, Tue, Wed, Thu, Fri] 08:00 AM - 05:00 PM
Other Language(s):Gujarati
Certification(s):Board Certified
Accessibility: Some Criteria Met (P, EB, IB, PA)

Mullens, Anna M, APN+
Gender: Female
5114 N Glen Park Place Rd
Peoria, IL 61614
Phone:(309) 683-8100
NPI:1437165966
Cultural Training Completed: No
Hours: [Mon, Tue, Wed, Thu, Fri] 08:00 AM - 05:00 PM
Other Language(s):Gujarati

IL

Peoria

Nurse Practitioner

Mullens, Anna M, APN+
Certification(s):Board Certified
Accessibility: Some Criteria Met (P, EB, IB, PA)

Phillips, Shronda A, APRN
Gender: Female
3525 N University St
Peoria, IL 61604
Phone:(309) 886-9172
NPI:1780231969
Cultural Training Completed: Yes
Hours: [Mon, Tue, Wed, Thu, Fri] 08:00 AM - 05:00 PM
Accessibility: Details Pending (P, EB, IB, PA)

Piquard-Capranica, Stephanie M, CNP+
Gender: Female
5111 N Glen Park Place Rd
Peoria, IL 61614
Phone:(309) 683-5700
NPI:1861956286
Cultural Training Completed: No
Hours: [Mon, Tue, Wed, Thu, Fri] 08:00 AM - 05:00 PM
Certification(s):Board Certified
Accessibility: Some Criteria Met (P, EB, IB, PA)

IL

Peoria

Nurse Practitioner

Raithel, Deena R, CNP+
Gender: Female
5114 N Glen Park Place Rd
Peoria, IL 61614
Phone:(309) 683-8100
NPI:1508237744
Cultural Training Completed: No
Hours: [Mon, Tue, Wed, Thu, Fri] 08:00 AM - 05:00 PM
Accessibility: Some Criteria Met (I P, I EB, P IB, I PA)

Raithel, Deena R, CNP+
Gender: Female
5114 N Glen Park Place Rd
Ste 220
Peoria, IL 61614
Phone:(309) 683-8100
NPI:1508237744
Cultural Training Completed: No
Hours: [Mon, Tue, Wed, Thu, Fri] 08:00 AM - 05:00 PM
Accessibility: Some Criteria Met (I P, I EB, I IB, I PA)

White, Ciara J., APRN+
Gender: Female
2321 N Wisconsin Ave
Peoria, IL 61603
Phone:(309) 680-7600
NPI:1407517923

IL

Peoria

Nurse Practitioner

White, Ciara J., APRN+
Cultural Training Completed: No
Hours: [Mon, Tue, Wed, Thu] 08:00 AM - 09:00 PM, Fri 08:00 AM - 04:30 PM, Sat 09:00 AM - 02:00 PM
Accessibility: Some Criteria Met (I P, I EB, I IB, P PA)

Wilkins, Tamara D, CNP+
Gender: Female
530 NE Glen Oak Ave
Peoria, IL 61637
Phone:(309) 624-8981
NPI:1811274756
Cultural Training Completed: No
Hours: [Mon, Tue, Wed, Thu, Fri] 08:00 AM - 05:00 PM
Other Language(s):English
Certification(s):Board Certified
Accessibility: Some Criteria Met (I P, I EB, I IB, I PA)

Nurse Practitioner: Acute Care

Schaffer, Tina M, ARNP
Gender: Female
900 Main St
Ste 100
Peoria, IL 61602
Phone:(309) 672-4433
NPI:1558380246

IL

Peoria

Nurse Practitioner: Acute Care

Schaffer, Tina M, ARNP
Cultural Training Completed: No
Hours: [Mon, Tue, Wed, Thu, Fri] 08:00 AM - 05:00 PM
Certification(s):Board Certified
Accessibility: Details Pending (P P, P EB, P IB, P PA)

Nurse Practitioner: Adult Health

Barnes, Nicole Taylor, APRN+
Gender: Female
8600 State Route 91
Ste 130
Peoria, IL 61615
Phone:(800) 421-5700
NPI:1548945074
Cultural Training Completed: No
Hours: [Mon, Tue, Wed, Thu, Fri] 08:00 AM - 05:00 PM
Accessibility: Details Pending (P P, P EB, P IB, P PA)

Lombard, Ronald Lee, NP+
Gender: Male
222 NE Monroe St
Ste 904
Peoria, IL 61602
Phone:(309) 671-8457
NPI:1700573151
Cultural Training Completed: Yes

IL

Peoria

Nurse Practitioner: Adult Health

Lombard, Ronald Lee, NP+
Hours: [Mon, Thu] 09:00 AM - 05:00 PM, [Tue, Fri] 08:00 AM - 05:00 PM, Wed 09:00 AM - 12:00 PM
Accessibility: Some Criteria Met (I P, I EB, I IB, I PA)

Ross, Jeanna M, ARNP+
Gender: Female
2338 W Van Winkle Way
Ste 3300
Peoria, IL 61615
Phone:(309) 693-2020
NPI:1922061043
Cultural Training Completed: No
Hours: [Mon, Tue, Wed, Thu, Fri] 08:00 AM - 05:00 PM
Accessibility: Details Pending (P P, P EB, P IB, P PA)

Nurse Practitioner: Family

Anderson, Rachel N., APRN+
Gender: Female
8600 State Route 91
Ste 200
Peoria, IL 61615
Phone:(309) 692-1030
NPI:1033937743
Cultural Training Completed: No

IL

Peoria

Nurse Practitioner: Family

Anderson, Rachel N., APRN+
Hours: [Mon, Tue, Wed, Thu, Fri] 08:00 AM - 05:00 PM
Accessibility: Some Criteria Met (I P, I EB, I IB, I PA)

Austria, Kyra-Lyn P, APRN+
Gender: Female
6339 N Big Hollow Rd
Peoria, IL 61615
Phone:(309) 693-3315
NPI:1629798822
Cultural Training Completed: No
Hours: [Mon, Tue, Wed, Thu, Fri] 08:00 AM - 05:00 PM
Accessibility: Some Criteria Met (I P, I EB, I IB, I PA)

Bandy, Jennifer A., APRN+
Gender: Female
5111 N Glen Park Place Rd
Peoria, IL 61614
Phone:(309) 683-5700
NPI:1639069958
Cultural Training Completed: No
Hours: [Mon, Tue, Wed, Thu, Fri] 08:00 AM - 05:00 PM
Accessibility: Details Pending (P P, P EB, P IB, P PA)

IL

Peoria

Nurse Practitioner: Family

Besser, Tasha R, CNP+
Gender: Female
5114 N Glen Park Place Rd
Ste 220
Peoria, IL 61614
Phone:(309) 683-8100
NPI:1295297737
Cultural Training Completed: No
Hours: [Mon, Tue, Wed, Thu, Fri] 08:00 AM - 05:00 PM
Certification(s):Board Certified
Accessibility: Some Criteria Met (I P, I EB, I IB, I PA)

Besser, Tasha R, CNP+
Gender: Female
5114 N Glen Park Place Rd
Peoria, IL 61614
Phone:(309) 683-8100
NPI:1295297737
Cultural Training Completed: No
Hours: [Mon, Tue, Wed, Thu, Fri] 08:00 AM - 05:00 PM
Certification(s):Board Certified
Accessibility: Details Pending (P P, P EB, P IB, P PA)

Boswell, Nikki Lynn, APRN+
Gender: Female
8914 N Knoxville Ave
Peoria, IL 61615

IL

Peoria

Nurse Practitioner: Family

Boswell, Nikki Lynn, APRN+
Phone:(309) 691-9110
NPI:1982572186
Cultural Training Completed: No
Hours: [Mon, Tue, Wed, Thu, Fri] 08:00 AM - 05:00 PM
Accessibility: Details Pending (P P, P EB, P IB, P PA)

Bracht, Katelynn Elizabeth, APRN+
Gender: Female
5111 N Glen Park Place Rd
Peoria, IL 61614
Phone:(309) 683-5700
NPI:1851274070
Cultural Training Completed: No
Hours: [Mon, Tue, Wed, Thu, Fri] 08:00 AM - 05:00 PM
Accessibility: Some Criteria Met (I P, I EB, I IB, I PA)

Bracht, Katelynn Elizabeth, APRN+
Gender: Female
8600 State Route 91
Ste 130
Peoria, IL 61615
Phone:(800) 421-5700
NPI:1851274070
Cultural Training Completed: No

IL

Peoria

Nurse Practitioner: Family

Bracht, Katelynn Elizabeth, APRN+
Hours: [Mon, Tue, Wed, Thu, Fri] 08:00 AM - 05:00 PM
Accessibility: Details Pending (P P, P EB, P IB, P PA)

Bracht, Katelynn Elizabeth, APRN+
Gender: Female
6901 N Galena Rd
Peoria, IL 61614
Phone:(309) 308-0475
NPI:1851274070
Cultural Training Completed: No
Hours: [Mon, Tue, Wed, Thu, Fri] 08:00 AM - 05:00 PM
Accessibility: Details Pending (P P, P EB, P IB, P PA)

Catterall, Abigail, APRN+
Gender: Female
6339 N Big Hollow Rd
Peoria, IL 61615
Phone:(309) 693-3315
NPI:1861165367
Cultural Training Completed: No
Hours: [Mon, Tue, Wed, Thu, Fri] 08:00 AM - 05:00 PM
Certification(s):Board Certified
Accessibility: Some Criteria Met (I P, I EB, I IB, I PA)

IL

Peoria

Nurse Practitioner: Family

Davis, Amy M, ARNP+
Gender: Female
2338 W Van Winkle Way
Ste 3300
Peoria, IL 61615
Phone:(309) 693-2020
NPI:1164561130
Cultural Training Completed: No
Hours: [Mon, Tue, Wed, Thu, Fri] 08:00 AM - 05:00 PM
Certification(s):Board Certified
Accessibility: Details Pending (P, EB, IB, PA)

Deeb, Jennifer B, APNP+
Gender: Female
6831 N Peartree Ln
Peoria, IL 61615
Phone:(309) 691-1250
NPI:1285306654
Cultural Training Completed: No
Hours: [Mon, Tue, Wed, Thu, Fri] 08:00 AM - 05:00 PM
Accessibility: Details Pending (P, EB, IB, PA)

Dickerson, Eliza L, APRN+
Gender: Female
1001 Main St
Ste 500A
Peoria, IL 61606
Phone:(773) 702-4500

IL

Peoria

Nurse Practitioner: Family

Dickerson, Eliza L, APRN+
NPI:1437963717
Cultural Training Completed: No
Hours: [Mon, Tue, Wed, Thu, Fri] 08:00 AM - 05:00 PM
Accessibility: Details Pending (P, EB, IB, PA)

Ferguson, Bethany Joy Winfrey, APN+
Gender: Female
1800 N Knoxville Ave
Ste A
Peoria, IL 61603
Phone:(309) 680-7600
NPI:1235505108
Cultural Training Completed: No
Hours: [Mon, Tue, Wed, Thu, Fri] 08:00 AM - 05:00 PM
Other Language(s):English
Certification(s):Board Certified
Accessibility: Details Pending (P, EB, IB, PA)

Fitzgerald, Kimami A, APRN+
Gender: Male
8914 N Knoxville Ave
Peoria, IL 61615
Phone:(309) 691-9110
NPI:1740011154
Cultural Training Completed: No

IL

Peoria

Nurse Practitioner: Family

Fitzgerald, Kimami A, APRN+
Hours: [Mon, Tue, Wed, Thu, Fri] 08:00 AM - 05:00 PM
Accessibility: Details Pending (P, EB, IB, PA)

Flores, Petra, APRN+
Gender: Female
5114 N Glen Park Place Rd
Ste 110
Peoria, IL 61614
Phone:(309) 683-5600
NPI:1205662194
Cultural Training Completed: No
Hours: [Mon, Tue, Wed, Thu, Fri] 08:00 AM - 05:00 PM
Accessibility: Some Criteria Met (P, EB, IB, PA)

Frake, Whitney, APRN+
Gender: Female
530 N.E. GLEN OAK AVE.
Peoria, IL 61637
Phone:(309) 624-6267
NPI:1275399081
Cultural Training Completed: No
Hours: [Mon, Tue, Wed, Thu, Fri] 08:00 AM - 05:00 PM
Accessibility: Some Criteria Met (P, EB, IB, PA)

IL

Peoria

Nurse Practitioner: Family

Frake, Whitney, APRN+
Gender: Female
530 NE Glen Oak Ave
Peoria, IL 61637
Phone:(309) 624-8818
NPI:1275399081
Cultural Training Completed: No
Hours: [Mon, Tue, Wed, Thu, Fri] 08:00 AM - 05:00 PM
Accessibility: Some Criteria Met (P, EB, IB, PA)

Freckleton, Abby G, ARNP*
Gender: Female
3915 Barring Trce
Peoria, IL 61615
Phone:(309) 689-3030
NPI:1477113348
Cultural Training Completed: No
Hours: [Mon, Tue, Wed, Thu, Fri] 08:00 AM - 05:00 PM
Certification(s):Board Certified
Accessibility: Details Pending (P, EB, IB, PA)

Gilmour, Amanda T, APRN+
Gender: Female
8914 N Knoxville Ave
Peoria, IL 61615
Phone:(309) 691-9110
NPI:1093266108

IL

Peoria

Nurse Practitioner: Family

Gilmour, Amanda T, APRN+
Cultural Training Completed: No
Hours: [Mon, Tue, Wed, Thu, Fri] 08:00 AM - 05:00 PM
Certification(s):Board Certified
Accessibility: Details Pending (P, EB, IB, PA)

Green, Kristin Ann, APRN+
Gender: Female
8600 State Route 91
Ste 130
Peoria, IL 61615
Phone:(309) 683-5050
NPI:1104588227
Cultural Training Completed: No
Hours: [Mon, Tue, Wed, Thu, Fri] 08:00 AM - 05:00 PM
Accessibility: Some Criteria Met (P, EB, IB, PA)

Gregory, Amy L, ARNP+
Gender: Female
222 NE Monroe St
Ste 904
Peoria, IL 61602
Phone:(309) 671-8457
NPI:1770810194
Cultural Training Completed: No

IL

Peoria

Nurse Practitioner: Family

Gregory, Amy L, ARNP+
Hours: [Mon, Tue, Wed, Thu, Fri] 08:00 AM - 05:00 PM
Certification(s):Board Certified
Accessibility: Details Pending (P, EB, IB, PA)

Hilst, Angela M, DNP*
Gender: Female
8914 N Knoxville Ave
Peoria, IL 61615
Phone:(309) 691-9110
NPI:1386303139
Cultural Training Completed: No
Hours: [Mon, Tue, Wed, Thu, Fri] 08:00 AM - 05:00 PM
Other Language(s):Spanish
Accessibility: Details Pending (P, EB, IB, PA)

Hoerr, Andrea J, APRN+
Gender: Female
6339 N Big Hollow Rd
Peoria, IL 61615
Phone:(309) 693-3315
NPI:1609330596
Cultural Training Completed: No
Hours: [Mon, Tue, Wed, Thu, Fri] 08:00 AM - 05:00 PM
Certification(s):Board Certified

IL

Peoria

Nurse Practitioner: Family

Hoerr, Andrea J, APRN+
Accessibility: Some Criteria Met (P, EB, IB, PA)

Kabat, Mariola B, ARNP
Gender: Female
811 S Griswold St
Peoria, IL 61605
Phone:(309) 676-7803
NPI:1033497581
Cultural Training Completed: No
Hours: [Mon, Tue, Wed, Thu, Fri] 08:00 AM - 05:00 PM
Other Language(s):Polish
Accessibility: Details Pending (P, EB, IB, PA)

Kimler, Casey M, APN#
Gender: Female
1800 N Knoxville Ave
Ste A
Peoria, IL 61603
Phone:(309) 680-7600
NPI:1710396395
Cultural Training Completed: Yes
Hours: [Mon, Tue, Wed, Thu, Fri] 08:00 AM - 05:00 PM
Other Language(s):English
Certification(s):Board Certified

IL

Peoria

Nurse Practitioner: Family

Kimler, Casey M, APN#
Accessibility: Details Pending (P, EB, IB, PA)

Krueger, Teresa L, APRN+
Gender: Female
2127 SW Jefferson Ave
Peoria, IL 61605
Phone:(309) 674-4812
NPI:1366940835
Cultural Training Completed: No
Hours: [Mon, Tue, Wed, Thu, Fri] 08:00 AM - 05:00 PM
Accessibility: Details Pending (P, EB, IB, PA)

Langley, Meropi M, APN
Gender: Female
530 N E Glen Oak Avenue
Peoria, IL 61637
Phone:(309) 624-6267
NPI:1457634693
Cultural Training Completed: No
Hours: [Mon, Tue, Wed, Thu, Fri] 08:00 AM - 05:00 PM
Other Language(s):Greek,English
Certification(s):Board Certified

IL

Peoria

Nurse Practitioner: Family

Langley, Meropi M, APN
Accessibility: Details Pending (P, EB, IB, PA)

Langley, Meropi M, APN+
Gender: Female
530 NE Glen Oak Ave
Peoria, IL 61637
Phone:(309) 624-6267
NPI:1457634693
Cultural Training Completed: No
Hours: [Mon, Tue, Wed, Thu, Fri] 08:00 AM - 05:00 PM
Other Language(s):Greek,English
Certification(s):Board Certified
Accessibility: Details Pending (P, EB, IB, PA)

Leman, Daniel C, CNP+
Gender: Male
5114 N Glen Park Place Rd
Ste 110
Peoria, IL 61614
Phone:(309) 683-5600
NPI:1285264523
Cultural Training Completed: No
Hours: [Mon, Tue, Wed, Thu, Fri] 08:00 AM - 05:00 PM

IL

Peoria

Nurse Practitioner: Family

Leman, Daniel C, CNP+
Certification(s):Board Certified
Accessibility: Some Criteria Met (P, EB, IB, PA)

Leman, Daniel C, CNP+
Gender: Male
5114 N Glen Park Place Rd
Peoria, IL 61614
Phone:(309) 683-5600
NPI:1285264523
Cultural Training Completed: No
Hours: [Mon, Tue, Wed, Thu, Fri] 08:00 AM - 05:00 PM
Certification(s):Board Certified
Accessibility: Some Criteria Met (P, EB, IB, PA)

Miller, Angela Marie, NP+
Gender: Female
2321 N Wisconsin Ave
Peoria, IL 61603
Phone:(309) 680-7600
NPI:1740725837
Cultural Training Completed: No
Hours: [Mon, Tue, Wed, Thu] 08:00 AM - 09:00 PM, Fri 08:00 AM - 04:30 PM, Sat 09:00 AM - 02:00 PM

IL

Peoria

Nurse Practitioner: Family

Miller, Angela Marie, NP+
Other Language(s):English
Certification(s):Board Certified
Accessibility: Details Pending (P, EB, IB, PA)

Mitchell, Briana R, CNS+
Gender: Female
5114 N Glen Park Place Rd
Peoria, IL 61614
Phone:(309) 683-8100
NPI:1992214712
Cultural Training Completed: No
Hours: [Mon, Tue, Wed, Thu, Fri] 08:00 AM - 05:00 PM
Accessibility: Some Criteria Met (P, EB, IB, PA)

Mitchell, Briana R, CNS+
Gender: Female
5114 N Glen Park Place Rd
Ste 220
Peoria, IL 61614
Phone:(309) 683-8100
NPI:1992214712
Cultural Training Completed: No
Hours: [Mon, Tue, Wed, Thu, Fri] 08:00 AM - 05:00 PM

IL

Peoria

Nurse Practitioner: Family

Mitchell, Briana R, CNS+
Accessibility: Some Criteria Met (P, EB, IB, PA)

Mullens, Anna M, APN+
Gender: Female
5114 N Glen Park Place Rd
Ste 220
Peoria, IL 61614
Phone:(309) 683-8100
NPI:1437165966
Cultural Training Completed: No
Hours: [Mon, Tue, Wed, Thu, Fri] 08:00 AM - 05:00 PM
Other Language(s):Gujarati
Certification(s):Board Certified
Accessibility: Some Criteria Met (P, EB, IB, PA)

Mullens, Anna M, APN+
Gender: Female
5114 N Glen Park Place Rd
Peoria, IL 61614
Phone:(309) 683-8100
NPI:1437165966
Cultural Training Completed: No
Hours: [Mon, Tue, Wed, Thu, Fri] 08:00 AM - 05:00 PM

IL

Peoria

Nurse Practitioner: Family

Mullens, Anna M, APN+
Other Language(s):Gujarati
Certification(s):Board Certified
Accessibility: Some Criteria Met (P, EB, IB, PA)

Park, Summer L, APRN+
Gender: Female
5114 N Glen Park Place Rd
Ste 110
Peoria, IL 61614
Phone:(309) 683-5600
NPI:1114196904
Cultural Training Completed: No
Hours: [Mon, Tue, Wed, Thu, Fri] 08:00 AM - 05:00 PM
Accessibility: Some Criteria Met (P, EB, IB, PA)

Park, Summer L, APRN+
Gender: Female
5114 N Glen Park Place Rd
Ste 220
Peoria, IL 61614
Phone:(309) 683-8100
NPI:1114196904
Cultural Training Completed: No
Hours: [Mon, Tue, Wed, Thu, Fri] 08:00 AM - 05:00 PM

IL

Peoria

Nurse Practitioner: Family

Park, Summer L, APRN+
Accessibility: Some Criteria Met (P, EB, IB, PA)

Pettit, Cindy R, DNP
Gender: Female
2338 W Van Winkle Way
Ste 3300
Peoria, IL 61615
Phone:(309) 672-4670
NPI:1750931531
Cultural Training Completed: No
Hours: [Mon, Tue, Wed, Thu, Fri] 08:00 AM - 05:00 PM
Accessibility: Details Pending (P, EB, IB, PA)

Rodgers, Charlotte A., APRN+
Gender: Female
5114 N Glen Park Place Rd
Ste 220
Peoria, IL 61614
Phone:(309) 683-8100
NPI:1831079011
Cultural Training Completed: No
Hours: [Mon, Tue, Wed, Thu, Fri] 08:00 AM - 05:00 PM
Accessibility: Some Criteria Met (P, EB, IB, PA)

IL

Peoria

Nurse Practitioner: Family

Sellers, Sarah C, APRN+
Gender: Female
5114 N Glen Park Place Rd
Peoria, IL 61614
Phone:(309) 683-8100
NPI:1790462729
Cultural Training Completed: No
Hours: [Mon, Tue, Wed, Thu, Fri] 08:00 AM - 05:00 PM
Accessibility: Some Criteria Met (P, EB, IB, PA)

Sellers, Sarah C, APRN+
Gender: Female
5114 N Glen Park Place Rd
Ste 220
Peoria, IL 61614
Phone:(309) 683-8100
NPI:1790462729
Cultural Training Completed: No
Hours: [Mon, Tue, Wed, Thu, Fri] 08:00 AM - 05:00 PM
Accessibility: Some Criteria Met (P, EB, IB, PA)

Suyak, Trevor A, APRN+
Gender: Female
3915 Barring Trce
Peoria, IL 61615
Phone:(309) 689-3030
NPI:1174331920

IL

Peoria

Nurse Practitioner: Family

Suyak, Trevor A, APRN+
Cultural Training Completed: No
Hours: [Mon, Tue, Wed, Thu, Fri] 08:00 AM - 05:00 PM
Accessibility: Details Pending (P, EB, IB, PA)

Taylor, Emily J, DNP
Gender: Female
900 Main St
Ste 250
Peoria, IL 61602
Phone:(309) 672-5522
NPI:1457807646
Cultural Training Completed: No
Hours: [Mon, Tue, Wed, Thu, Fri] 08:00 AM - 05:00 PM
Certification(s):Board Certified
Accessibility: Details Pending (P, EB, IB, PA)

Walker, Tracy J, APRN+
Gender: Female
8600 State Route 91
Ste 130
Peoria, IL 61615
Phone:(309) 683-5050
NPI:1235886094
Cultural Training Completed: No
Hours: [Mon, Tue, Wed, Thu, Fri] 08:00 AM - 05:00 PM

IL

Peoria

Nurse Practitioner: Family

Walker, Tracy J, APRN+
Accessibility: Some Criteria Met (P, EB, IB, PA)

Wallace, Jami M, FNP#
Gender: Female
1701 W Garden St
Peoria, IL 61605
Phone:(309) 680-7600
NPI:1144606195
Cultural Training Completed: No
Hours: [Mon, Tue, Wed, Thu, Fri] 08:00 AM - 05:00 PM
Other Language(s):English
Accessibility: Details Pending (P, EB, IB, PA)

Waters, Casey J., APRN+
Gender: Female
6339 N Big Hollow Rd
Peoria, IL 61615
Phone:(309) 693-3315
NPI:1285410829
Cultural Training Completed: No
Hours: [Mon, Tue, Wed, Thu, Fri] 08:00 AM - 05:00 PM
Accessibility: Some Criteria Met (P, EB, IB, PA)

White, Ciara J., APRN+
Gender: Female

IL

Peoria

Nurse Practitioner: Family

White, Ciara J., APRN+
2321 N Wisconsin Ave
Peoria, IL 61603
Phone:(309) 680-7600
NPI:1407517923
Cultural Training Completed: No
Hours: [Mon, Tue, Wed, Thu] 08:00 AM - 09:00 PM, Fri 08:00 AM - 04:30 PM, Sat 09:00 AM - 02:00 PM
Certification(s):Board Certified
Accessibility: Some Criteria Met (P, EB, IB, PA)

Nurse Practitioner: Gerontology

Kelsey, Tara A., APRN+
Gender: Female
2265 W Altorfer Dr
Peoria, IL 61615
Phone:(309) 683-7700
NPI:1356296230
Cultural Training Completed: No
Hours: [Mon, Tue, Wed, Thu, Fri] 08:00 AM - 05:00 PM
Accessibility: Some Criteria Met (P, EB, IB, PA)

IL

Peoria

Nurse Practitioner: Pediatrics (Babies, Children)

Johnston, Barbara L, ARNP
Gender: Female
2338 W Van Winkle Way
Ste 2200
Peoria, IL 61615
Phone:(309) 693-2020
NPI:1184696544
Cultural Training Completed: No
Hours: [Mon, Tue, Wed, Thu, Fri] 08:00 AM - 05:00 PM
Certification(s):Board Certified
Accessibility: Details Pending (P, EB, IB, PA)

Stoller, Jennifer Renee, ARNP+
Gender: Female
2806 N Knoxville Ave
Peoria, IL 61604
Phone:(309) 688-3616
NPI:1154035913
Cultural Training Completed: No
Hours: [Mon, Tue, Wed, Thu, Fri] 08:00 AM - 05:00 PM
Accessibility: Some Criteria Met (P, EB, IB, PA)

Nurse Practitioner: Primary Care

Barnes, Nicole Taylor, APRN+
Gender: Female

IL

Peoria

Nurse Practitioner: Primary Care

Barnes, Nicole Taylor, APRN+
8600 State Route 91
Ste 130
Peoria, IL 61615
Phone:(800) 421-5700
NPI:1548945074
Cultural Training Completed: No
Hours: [Mon, Tue, Wed, Thu, Fri] 08:00 AM - 05:00 PM
Accessibility: Details Pending (P, EB, IB, PA)

Davis, Amy M, ARNP+
Gender: Female
2338 W Van Winkle Way
Ste 3300
Peoria, IL 61615
Phone:(309) 693-2020
NPI:1164561130
Cultural Training Completed: No
Hours: [Mon, Tue, Wed, Thu, Fri] 08:00 AM - 05:00 PM
Accessibility: Details Pending (P, EB, IB, PA)

Walker, Tracy J, APRN+
Gender: Female
8600 State Route 91
Ste 130
Peoria, IL 61615
Phone:(309) 683-5050
NPI:1235886094

IL

Peoria

Nurse Practitioner: Primary Care

Walker, Tracy J, APRN+
Cultural Training Completed: No
Hours: [Mon, Tue, Wed, Thu, Fri] 08:00 AM - 05:00 PM
Accessibility: Some Criteria Met (I P, I EB, I IB, I PA)

Nurse Practitioner: Womens Health

Boitnott, Amanda Kay, APRN#
Gender: Female
1800 N Knoxville Ave
Ste A
Peoria, IL 61603
Phone:(309) 680-7600
NPI:1043533540
Cultural Training Completed: No
Hours: [Mon, Tue, Wed, Thu, Fri] 08:00 AM - 05:00 PM
Certification(s):Board Certified
Accessibility: Details Pending (P P, P EB, P IB, P PA)

Pediatrics (Babies, Children)

Clegg-Johnson, Ninah Pauline, DO+
Gender: Female
1800 N Knoxville Ave
Ste A
Peoria, IL 61603
Phone:(309) 680-7600

IL

Peoria

Pediatrics (Babies, Children)

Clegg-Johnson, Ninah Pauline, DO+
NPI:1568992873
Cultural Training Completed: No
Hours: [Mon, Tue, Wed, Thu, Fri] 08:00 AM - 05:00 PM
Accessibility: Details Pending (P P, P EB, P IB, P PA)

Deppermann, Marte Linn, MD+
Gender: Female
1800 N Knoxville Ave
Peoria, IL 61603
Phone:(309) 624-9680
NPI:1962602979
Cultural Training Completed: No
Hours: [Mon, Tue, Wed, Thu, Fri] 08:00 AM - 05:00 PM
Certification(s):Board Certified
Accessibility: Some Criteria Met (I P, I EB, P IB, I PA)

Deshpande, Benali G, MD+
Gender: Female
2806 N Knoxville Ave
Peoria, IL 61604
Phone:(309) 688-3616
NPI:1841489929
Cultural Training Completed: No
Hours: [Mon, Tue, Wed, Thu, Fri] 08:00 AM - 05:00 PM

IL

Peoria

Pediatrics (Babies, Children)

Deshpande, Benali G, MD+
Other Language(s):English
Certification(s):Board Certified
Accessibility: Some Criteria Met (I P, I EB, I IB, I PA)

Escobar, Andrea D, MD+
Gender: Female
5114 N Glen Park Place Rd
Peoria, IL 61614
Phone:(309) 683-5600
NPI:1215564653
Cultural Training Completed: No
Hours: [Mon, Tue, Wed, Thu, Fri] 08:00 AM - 05:00 PM
Accessibility: Some Criteria Met (I P, I EB, I IB, I PA)

Escobar, Andrea D, MD+
Gender: Female
5114 N Glen Park Place Rd
Ste 110
Peoria, IL 61614
Phone:(309) 683-5600
NPI:1215564653
Cultural Training Completed: No
Hours: [Mon, Tue, Wed, Thu, Fri] 08:00 AM - 05:00 PM

IL

Peoria

Pediatrics (Babies, Children)

Escobar, Andrea D, MD+
Accessibility: Some Criteria Met (I P, I EB, I IB, I PA)

Grimes, Kelsey Elizabeth, DO+
Gender: Female
8600 State Route 91
Ste 200
Peoria, IL 61615
Phone:(800) 421-5700
NPI:1013647965
Cultural Training Completed: No
Hours: [Mon, Tue, Wed, Thu, Fri] 08:00 AM - 05:00 PM
Accessibility: Some Criteria Met (I P, I EB, I IB, I PA)

Halperin, Thomas E, MD+
Gender: Male
2338 W Van Winkle Way
Ste 2200
Peoria, IL 61615
Phone:(309) 692-6088
NPI:1689615163
Cultural Training Completed: Yes
Hours: [Mon, Tue, Wed, Thu, Fri] 08:00 AM - 05:00 PM
Certification(s):Board Certified
Accessibility: Details Pending (P P, P EB, P IB, P PA)

IL

Peoria

Pediatrics (Babies, Children)

Harvey, Mary Amal Khoury, MD+
Gender: Female
1800 N Knoxville Ave
Ste A
Peoria, IL 61603
Phone:(309) 680-7600
NPI:1215037890
Cultural Training Completed: No
Hours: [Mon, Tue, Wed, Thu, Fri] 08:00 AM - 05:00 PM
Other Language(s):English
Accessibility: Details Pending (P, EB, IB, PA)

Higgs, Craig Louis Albert, MD+
Gender: Male
5114 N Glen Park Place Rd
Peoria, IL 61614
Phone:(309) 683-5600
NPI:1649488925
Cultural Training Completed: No
Hours: [Mon, Tue, Wed, Thu, Fri] 08:00 AM - 05:00 PM
Certification(s):Board Certified
Accessibility: Some Criteria Met (P, EB, IB, PA)

Higgs, Craig Louis Albert, MD+
Gender: Male

IL

Peoria

Pediatrics (Babies, Children)

Higgs, Craig Louis Albert, MD+
5114 N Glen Park Place Rd
Ste 110
Peoria, IL 61614
Phone:(309) 683-5600
NPI:1649488925
Cultural Training Completed: No
Hours: [Mon, Tue, Wed, Thu, Fri] 08:00 AM - 05:00 PM
Certification(s):Board Certified
Accessibility: Some Criteria Met (P, EB, IB, PA)

Ho, Terry A, MD+
Gender: Male
8600 State Route 91
Ste 200
Peoria, IL 61615
Phone:(309) 692-1030
NPI:1104027572
Cultural Training Completed: No
Hours: [Mon, Tue, Wed, Thu, Fri] 08:00 AM - 05:00 PM
After Hours Phone Number:(309) 692-1030
Other Language(s):English
Certification(s):Board Certified
Accessibility: Some Criteria Met (P, EB, IB, PA)

IL

Peoria

Pediatrics (Babies, Children)

Jennetten, Leo Chapin, MD+
Gender: Male
5114 N Glen Park Place Rd
Ste 110
Peoria, IL 61614
Phone:(309) 683-5600
NPI:1538819024
Cultural Training Completed: No
Hours: [Mon, Tue, Wed, Thu, Fri] 08:00 AM - 05:00 PM
Accessibility: Some Criteria Met (P, EB, IB, PA)

Mclauchlan, Heather M, MD+
Gender: Female
1800 N Knoxville Ave
Peoria, IL 61603
Phone:(309) 624-9680
NPI:1356319479
Cultural Training Completed: No
Hours: [Mon, Tue, Wed, Thu, Fri] 08:00 AM - 05:00 PM
Certification(s):Board Certified
Accessibility: Details Pending (P, EB, IB, PA)

Miller, Barry L, MD+
Gender: Male
5114 N Glen Park Place Rd
Ste 110
Peoria, IL 61614

IL

Peoria

Pediatrics (Babies, Children)

Miller, Barry L, MD+
Phone:(309) 683-5600
NPI:1891885190
Cultural Training Completed: No
Hours: [Mon, Tue, Wed, Thu, Fri] 08:00 AM - 05:00 PM
Accessibility: Some Criteria Met (P, EB, IB, PA)

Miller, Barry L, MD+
Gender: Male
5114 N Glen Park Place Rd
Peoria, IL 61614
Phone:(309) 683-5600
NPI:1891885190
Cultural Training Completed: No
Hours: [Mon, Tue, Wed, Thu, Fri] 08:00 AM - 05:00 PM
Accessibility: Some Criteria Met (P, EB, IB, PA)

Minardi, Brendan Dean, DO#
Gender: Male
530 NE Glen Oak Ave
Peoria, IL 61637
Phone:(309) 624-8981
NPI:1083097695
Cultural Training Completed: No
Hours: [Mon, Tue, Wed, Thu, Fri] 08:00 AM - 05:00 PM
Other Language(s):English

IL

Peoria

Pediatrics (Babies, Children)

Minardi, Brendan Dean, DO#
Certification(s):Board Certified
Accessibility: Some Criteria Met (P, EB, IB, PA)

Mistretta, Jessica N, DO+
Gender: Female
8600 State Route 91
Ste 200
Peoria, IL 61615
Phone:(800) 421-5700
NPI:1033731500
Cultural Training Completed: Yes
Hours: [Mon, Tue, Wed, Thu, Fri] 08:00 AM - 05:00 PM
Accessibility: Some Criteria Met (P, EB, IB, PA)

Moshier, Brian J, DO+
Gender: Male
2806 N Knoxville Ave
Peoria, IL 61604
Phone:(309) 688-3616
NPI:1699860452
Cultural Training Completed: Yes
Hours: [Mon, Tue, Wed, Thu, Fri] 08:00 AM - 05:00 PM
Certification(s):Board Certified
Accessibility: Some Criteria Met (P, EB, IB, PA)

IL

Peoria

Pediatrics (Babies, Children)

Neese, Allen L, MD+
Gender: Male
5111 N Glen Park Place Rd
Peoria, IL 61614
Phone:(309) 683-5700
NPI:1841261872
Cultural Training Completed: No
Hours: [Mon, Tue, Wed, Thu, Fri] 08:00 AM - 05:00 PM
Other Language(s):Vietnamese
Certification(s):Board Certified
Accessibility: Some Criteria Met (P, EB, IB, PA)

Oliphant, Christy A, MD+
Gender: Female
8600 State Route 91
Ste 200
Peoria, IL 61615
Phone:(309) 692-1030
NPI:1184836561
Cultural Training Completed: No
Hours: [Mon, Tue, Wed, Thu, Fri] 08:00 AM - 05:00 PM
After Hours Phone Number:(309) 692-1030
Other Language(s):English
Certification(s):Board Certified

IL

Peoria

Pediatrics (Babies, Children)

Oliphant, Christy A, MD+
Accessibility: Some Criteria Met (P, EB, IB, PA)

Opara, Chidiebere M, MD
Gender: Male
2338 W Van Winkle Way
Ste 2200
Peoria, IL 61615
Phone:(309) 693-2020
NPI:1366823627
Cultural Training Completed: No
Hours: [Mon, Tue, Wed, Thu, Fri] 08:00 AM - 05:00 PM
Accessibility: Details Pending (P, EB, IB, PA)

Parkin-Cohen, Ann O., MD+
Gender: Female
1800 N Knoxville Ave
Ste A
Peoria, IL 61603
Phone:(309) 680-7600
NPI:1033405469
Cultural Training Completed: Yes
Hours: [Mon, Tue, Wed, Thu, Fri] 08:00 AM - 05:00 PM
Other Language(s):English
Certification(s):Board Certified

IL

Peoria

Pediatrics (Babies, Children)

Parkin-Cohen, Ann O., MD+
Accessibility: Details Pending (P, EB, IB, PA)

Priddy, Alexis R., MD+
Gender: Female
5114 N Glen Park Place Rd
Peoria, IL 61614
Phone:(309) 683-5600
NPI:1881274785
Cultural Training Completed: No
Hours: [Mon, Tue, Wed, Thu, Fri] 08:00 AM - 05:00 PM
Accessibility: Some Criteria Met (P, EB, IB, PA)

Priddy, Alexis R., MD+
Gender: Female
5114 N Glen Park Place Rd
Ste 110
Peoria, IL 61614
Phone:(309) 683-5600
NPI:1881274785
Cultural Training Completed: No
Hours: [Mon, Tue, Wed, Thu, Fri] 08:00 AM - 05:00 PM
Accessibility: Some Criteria Met (P, EB, IB, PA)

Ray, Kristine Lynn, MD+
Gender: Female
2806 N Knoxville Ave

IL

Peoria

Pediatrics (Babies, Children)

Ray, Kristine Lynn, MD+
Peoria, IL 61604
Phone:(309) 688-3616
NPI:1104142777
Cultural Training Completed: No
Hours: [Mon, Tue, Wed, Thu, Fri] 08:00 AM - 05:00 PM
Certification(s):Board Certified
Accessibility: Some Criteria Met (P, EB, IB, PA)

Risk, Anne C, MD+
Gender: Female
1800 N Knoxville Ave Ste A
Peoria, IL 61603
Phone:(309) 680-7600
NPI:1871754309
Cultural Training Completed: No
Hours: [Mon, Tue, Wed, Thu, Fri] 08:00 AM - 05:00 PM
Certification(s):Board Certified
Accessibility: Details Pending (P, EB, IB, PA)

Santorineos, Diane J, DO+
Gender: Female
8600 State Route 91 Ste 200
Peoria, IL 61615
Phone:(309) 692-1030
NPI:1518991066

IL

Peoria

Pediatrics (Babies, Children)

Santorineos, Diane J, DO+
Cultural Training Completed: No
Hours: [Mon, Tue, Wed, Thu, Fri] 08:00 AM - 05:00 PM
After Hours Phone Number:(309) 692-1030
Other Language(s):English
Certification(s):Board Certified
Accessibility: Some Criteria Met (P, EB, IB, PA)

Sarkar, Samiha, DO
Gender: Female
2338 W Van Winkle Way
Ste 2200
Peoria, IL 61615
Phone:(309) 693-2020
NPI:1417571001
Cultural Training Completed: No
Hours: [Mon, Tue, Wed, Thu, Fri] 08:00 AM - 05:00 PM
Accessibility: Details Pending (P, EB, IB, PA)

Saving, Kay L, MD+
Gender: Female
530 Northeast Glen Oak Avenue
Picu
Peoria, IL 61637
Phone:(309) 624-4945
NPI:1558339978

IL

Peoria

Pediatrics (Babies, Children)

Saving, Kay L, MD+
Cultural Training Completed: No
Hours: [Mon, Tue, Wed, Thu, Fri] 08:00 AM - 05:00 PM
Other Language(s):English
Accessibility: Details Pending (P, EB, IB, PA)

Stapel, Mary E, MD+
Gender: Female
5111 N Glen Park Place Rd
Peoria, IL 61614
Phone:(309) 683-5700
NPI:1891922571
Cultural Training Completed: No
Hours: [Mon, Tue, Wed, Thu, Fri] 08:00 AM - 05:00 PM
Certification(s):Board Certified
Accessibility: Some Criteria Met (P, EB, IB, PA)

Stovall, Amanda L, MD+
Gender: Female
8600 State Route 91 Ste 200
Peoria, IL 61615
Phone:(800) 421-5700
NPI:1043605447
Cultural Training Completed: Yes

IL

Peoria

Pediatrics (Babies, Children)

Stovall, Amanda L, MD+
Hours: [Mon, Tue, Wed, Thu, Fri] 08:00 AM - 05:00 PM
Certification(s):Board Certified
Accessibility: Some Criteria Met (P, EB, IB, PA)

Vazquez Melendez, Elsa L, MD+
Gender: Female
1 Illini Dr
Peoria, IL 61605
Phone:(309) 671-3173
NPI:1356542864
Cultural Training Completed: No
Hours: [Mon, Tue, Wed, Thu, Fri] 08:00 AM - 05:00 PM
Other Language(s):Spanish
Certification(s):Board Certified
Accessibility: Details Pending (P, EB, IB, PA)

Vazquez Melendez, Elsa L, MD+
Gender: Female
530 Northeast Glen Oak Avenue
Peoria, IL 61637
Phone:(309) 655-2000
NPI:1356542864
Cultural Training Completed: No

IL

Peoria

Pediatrics (Babies, Children)

Vazquez Melendez, Elsa L, MD+
Hours: [Mon, Tue, Wed, Thu, Fri] 08:00 AM - 05:00 PM
Other Language(s):Spanish
Certification(s):Board Certified
Accessibility: Some Criteria Met (P, EB, IB, PA)

Vazquez Melendez, Elsa L, MD+
Gender: Female
530 Northeast Glen Oak Avenue
Saint Francis Medical Center
Peoria, IL 61637
Phone:(309) 655-2000
NPI:1356542864
Cultural Training Completed: No
Hours: [Mon, Tue, Wed, Thu, Fri] 08:00 AM - 05:00 PM
Other Language(s):Spanish
Certification(s):Board Certified
Accessibility: Details Pending (P, EB, IB, PA)

Physician Assistant

Aycock, Sharon E, PA+
Gender: Female
5114 N Glen Park Place Rd
Peoria, IL 61614

IL

Peoria

Physician Assistant

Aycock, Sharon E, PA+
Phone:(309) 683-5600
NPI:1104813997
Cultural Training Completed: No
Hours: [Mon, Tue, Wed, Thu, Fri] 08:00 AM - 05:00 PM
Certification(s):Board Certified
Accessibility: Some Criteria Met (P, EB, IB, PA)

Aycock, Sharon E, PA+
Gender: Female
5114 N Glen Park Place Rd
Ste 220
Peoria, IL 61614
Phone:(309) 683-8100
NPI:1104813997
Cultural Training Completed: No
Hours: [Mon, Tue, Wed, Thu, Fri] 08:00 AM - 05:00 PM
Certification(s):Board Certified
Accessibility: Some Criteria Met (P, EB, IB, PA)

Gorfin, Victoria, PAC+
Gender: Female
8600 State Route 91
Ste 130
Peoria, IL 61615
Phone:(309) 683-5050
NPI:1831953843
Cultural Training Completed: No

IL

Peoria

Physician Assistant

Gorfin, Victoria, PAC+
Hours: [Mon, Tue, Wed, Thu, Fri] 08:00 AM - 05:00 PM
Accessibility: Some Criteria Met (P, EB, IB, PA)

McCall, Yvonne Marie, PA+
Gender: Female
1701 W Garden St
Peoria, IL 61605
Phone:(309) 680-7600
NPI:1922168293
Cultural Training Completed: No
Hours: [Mon, Tue, Wed, Thu, Fri] 08:00 AM - 05:00 PM
After Hours Phone Number:(309) 680-7600
Other Language(s):English
Certification(s):Board Certified
Accessibility: Details Pending (P, EB, IB, PA)

Patty, Natalie, PA-C+
Gender: Female
5111 N Glen Park Place Rd
Peoria, IL 61614
Phone:(309) 683-5700
NPI:1013638352
Cultural Training Completed: No
Hours: [Mon, Tue, Wed, Thu, Fri] 08:00 AM - 05:00 PM

IL

Peoria

Physician Assistant

Patty, Natalie, PA-C+
Accessibility: Some Criteria Met (P, EB, IB, PA)

Rea, Dalton, PA-C+
Gender: Male
3335 N Sterling Ave
Peoria, IL 61604
Phone:(309) 687-5900
NPI:1336974476
Cultural Training Completed: No
Hours: [Mon, Tue, Wed, Thu, Fri] 08:00 AM - 05:00 PM
Accessibility: Details Pending (P, EB, IB, PA)

Williams, Braden Thomas, PAC+
Gender: Male
1701 W Garden St
Peoria, IL 61605
Phone:(309) 680-7600
NPI:1336876721
Cultural Training Completed: No
Hours: [Mon, Tue, Wed, Thu, Fri] 08:00 AM - 05:00 PM
Accessibility: Details Pending (P, EB, IB, PA)

Young, LeAnn Beth, PA-C+
Gender: Female
8600 State Route 91
Ste 130
Peoria, IL 61615
Phone:(309) 683-5050
NPI:1104835768

IL

Peoria

Physician Assistant

Young, LeAnn Beth, PA-C+
Cultural Training Completed: No
Hours: [Mon, Tue, Wed, Thu, Fri] 08:00 AM - 05:00 PM
After Hours Phone Number:(309) 683-5050
Certification(s):Board Certified
Accessibility: Some Criteria Met (P, EB, IB, PA)

Rural Health Center (RHC)

Illinois Surgical Specialists LTD
7725 N Knoxville Ave
Peoria, IL 61614
Phone:(309) 495-0240
NPI:1205072626
Website: http://www.grahamhealthsystem.org
Cultural Training Completed: No
Hours: [Mon, Tue, Wed, Thu, Fri] 08:00 AM - 05:00 PM
Accessibility: Some Criteria Met (P, EB, IB, PA)

Methodist Medical Group Cardiovascular Services
112 NE Crescent Ave
Peoria, IL 61606
Phone:(309) 672-4670
NPI:1205072626

IL

Peoria

Rural Health Center (RHC)

Methodist Medical Group Cardiovascular Services
Website: http://www.grahamhealthsystem.org
Cultural Training Completed: No
Hours: [Mon, Tue, Wed, Thu, Fri] 08:00 AM - 05:00 PM
Accessibility: Details Pending (P, EB, IB, PA)

OSF Medical Group - Glen Park Family Medicine
5114 N Glen Park Place Rd
Peoria, IL 61614
Phone:(309) 683-5700
NPI:1891399432
Cultural Training Completed: No
Hours: [Mon, Tue, Wed, Thu, Fri] 08:00 AM - 05:00 PM
Accessibility: Details Pending (P, EB, IB, PA)

OSF Medical Group - Glen Park Internal Medicine
5114 N Glen Park Place Rd
Ste 220
Peoria, IL 61614
Phone:(309) 683-8100
NPI:1891399432

IL

Peoria

Rural Health Center (RHC)

OSF Medical Group - Glen Park Internal Medicine
Cultural Training Completed: No
Hours: [Mon, Tue, Wed, Thu, Fri] 08:00 AM - 05:00 PM
Accessibility: Details Pending (P, EB, IB, PA)

Peoria Surgical Group, Ltd.
1001 Main St
Ste 300
Peoria, IL 61606
Phone:(309) 495-0200
NPI:1205072626
Website: http://www.grahamhealthsystem.org
Cultural Training Completed: No
Hours: [Mon, Tue, Wed, Thu, Fri] 08:00 AM - 05:00 PM
Other Language(s):Arabic,English
Accessibility: Details Pending (P, EB, IB, PA)

Proctor Medical Group Cardiology
5401 N Knoxville Ave
Ste 207
Peoria, IL 61614
Phone:(309) 672-4670
NPI:1205072626

IL

Peoria

Rural Health Center (RHC)

Proctor Medical Group Cardiology
Website: http://www.grahamhealthsystem.org
Cultural Training Completed: No
Hours: [Mon, Tue, Wed, Thu, Fri] 08:00 AM - 05:00 PM
Accessibility: Details Pending (P, EB, IB, PA)

Springfield Clinic Peoria
1001 Main St
Peoria, IL 61606
Phone:(217) 528-7541
NPI:1205072626
Website: http://www.grahamhealthsystem.org
Cultural Training Completed: No
Hours: [Mon, Tue, Wed, Thu, Fri] 08:00 AM - 05:00 PM
Other Language(s):Arabic,English
Accessibility: Details Pending (P, EB, IB, PA)

UnityPoint Clinic Hospitalists at Proctor
5401 N Knoxville Ave
Ste 412B
Peoria, IL 61614
Phone:(309) 671-1000
NPI:1205072626

IL

Peoria

Rural Health Center (RHC)

UnityPoint Clinic Hospitalists at Proctor
Website: http://www.grahamhealthsystem.org
Cultural Training Completed: No
Hours: [Mon, Tue, Wed, Thu, Fri] 08:00 AM - 05:00 PM
Other Language(s):Arabic,English
Accessibility: Details Pending (P, EB, IB, PA)

UnityPoint Health - Vascular Services
900 Main St
Ste 280
Peoria, IL 61602
Phone:(309) 643-6118
NPI:1205072626
Website: http://www.grahamhealthsystem.org
Cultural Training Completed: No
Hours: [Mon, Tue, Wed, Thu, Fri] 08:00 AM - 05:00 PM
Accessibility: Details Pending (P, EB, IB, PA)

Unitypoint Clinic Family Medicine - Proctor
5401 N Knoxville Ave
Ste 400
Peoria, IL 61614

IL

Peoria

Rural Health Center (RHC)

Unitypoint Clinic Family Medicine - Proctor
Phone:(309) 689-0909
NPI:1760958813
Website: https://www.unitypoint.org/
Cultural Training Completed: No
Hours: [Mon, Tue, Wed, Thu, Fri] 08:00 AM - 05:00 PM
Accessibility: Details Pending (P, EB, IB, PA)

Unitypoint Clinic Family Medicine - Proctor
5401 N Knoxville Ave
Ste 400
Peoria, IL 61614
Phone:(309) 689-0909
NPI:1497221543
Website: https://www.unitypoint.org
Cultural Training Completed: No
Hours: [Mon, Tue, Wed, Thu, Fri] 08:00 AM - 05:00 PM
Accessibility: Details Pending (P, EB, IB, PA)

University Of Illinois Medical Service Plan At Peoria
420 NE Glen Oak Ave
Ste 301

IL

Peoria

Rural Health Center (RHC)

University Of Illinois Medical Service Plan At Peoria
Peoria, IL 61603
Phone:(309) 624-9844
NPI:1669802419
Website: https://carle.org
Cultural Training Completed: No
Hours: [Mon, Tue, Wed, Thu, Fri] 08:00 AM - 05:00 PM
Accessibility: Some Criteria Met (P, EB, IB, PA)

Single Specialty Group

Associates of Sterling Podiatry
4507 N Sterling Ave
Ste 102
Peoria, IL 61615
Phone:(309) 272-7322
NPI:1801918164
Website: http://www.osfhealthcare.org
Cultural Training Completed: No
Hours: [Mon, Tue, Wed, Thu, Fri] 09:00 AM - 04:30 PM
Other Language(s):English
Accessibility: Details Pending (P, EB, IB, PA)

IL

Peoria

Single Specialty Group

Autism Spectrum Therapies, LLC
4921 N Glen Park Place Rd
Peoria, IL 61614
Phone:(844) 263-1613
NPI:1609194000
Cultural Training Completed: No
Hours: [Mon, Tue, Wed, Thu, Fri] 08:00 AM - 05:00 PM
Accessibility: Some Criteria Met (P, EB, IB, PA)

JOHN R DAY & ASSOCIATES, LTD
3716 W Brighton Ave
Peoria, IL 61615
Phone:(306) 692-7755
NPI:1245454313
Website: https://christianpsychological.org
Cultural Training Completed: No
Hours: [Mon, Tue, Wed, Thu, Fri] 08:00 AM - 05:00 PM
Accessibility: Details Pending (P, EB, IB, PA)

John R Day & Associates, LTD DBA Christian Psychological
3716 East Brighton Avenue
Peoria, IL 61615
Phone:(309) 692-7755
NPI:1245454313

IL

Peoria

Single Specialty Group

John R Day & Associates, LTD DBA Christian Psychological
Website: https://christianpsychological.org
Cultural Training Completed: Yes
Hours: [Mon, Tue, Wed, Thu] 08:00 AM - 08:00 PM, Fri 08:00 AM - 05:00 PM
Accessibility: Some Criteria Met (P, EB, IB, PA)

Peoria Heights

Federally Qualified Health Center (FQHC)

Proctor First Care
1120 E War Memorial Dr
Peoria Heights, IL 61616
Phone:(309) 685-4411
NPI:1760499545
Website: http://www.eriefamilyhealth.org
Cultural Training Completed: No
Hours: [Mon, Tue, Wed, Thu, Fri] 08:00 AM - 05:00 PM
Accessibility: Details Pending (P, EB, IB, PA)

Proctor First Care
1120 E War Memorial Dr

IL

Peoria

Federally Qualified Health Center (FQHC)

Proctor First Care
Peoria Heights, IL 61616
Phone:(309) 685-4411
NPI:1649526773
Website: https://www.knoxcountyhealth.org
Cultural Training Completed: No
Hours: [Mon, Tue, Wed, Thu, Fri] 08:00 AM - 05:00 PM
Accessibility: Details Pending (P, EB, IB, PA)

Proctor First Care
1120 E War Memorial Dr
Peoria Heights, IL 61616
Phone:(309) 685-4411
NPI:1871516799
Website: https://www.pccwellness.org
Cultural Training Completed: No
Hours: [Mon, Tue, Wed, Thu, Fri] 08:00 AM - 05:00 PM
Accessibility: Details Pending (P, EB, IB, PA)

Multi-Specialty Group

Midwest Post Acute Care, PLLC
1629 E Gardner Ln
Peoria Heights, IL 61616

IL

Peoria

Multi-Specialty Group

Midwest Post Acute Care, PLLC
Phone:(888) 705-8722
NPI:1083012074
Cultural Training Completed: No
Hours: [Mon, Tue, Wed, Thu, Fri] 08:00 AM - 05:00 PM
Accessibility: Details Pending (P, EB, IB, PA)

Nurse Practitioner

Breitzman, Amber Marian, APNP+
Gender: Female
1120 E War Memorial Dr
Peoria Heights, IL 61616
Phone:(309) 685-4411
NPI:1275057408
Cultural Training Completed: Yes
Hours: [Mon, Tue, Wed, Thu, Fri] 08:00 AM - 05:00 PM
Certification(s):Board Certified
Accessibility: Details Pending (P, EB, IB, PA)

Nurse Practitioner: Family

Breitzman, Amber Marian, APNP+
Gender: Female
1120 E War Memorial Dr

IL

Peoria

Nurse Practitioner: Family

Breitzman, Amber Marian, APNP+
Peoria Heights, IL 61616
Phone:(309) 685-4411
NPI:1275057408
Cultural Training Completed: Yes
Hours: [Mon, Tue, Wed, Thu, Fri] 08:00 AM - 05:00 PM
Certification(s):Board Certified
Accessibility: Details Pending (P, EB, IB, PA)

Duda, Connie A, FNP+
Gender: Female
1120 E War Memorial Dr
Peoria Heights, IL 61616
Phone:(309) 685-4411
NPI:1881669760
Cultural Training Completed: No
Hours: [Mon, Tue, Wed, Thu, Fri] 08:00 AM - 05:00 PM
Certification(s):Board Certified
Accessibility: Details Pending (P, EB, IB, PA)

Rural Health Center (RHC)

Proctor First Care
1120 E War Memorial Dr

IL

Peoria

Rural Health Center (RHC)

Proctor First Care
Peoria Heights, IL 61616
Phone:(309) 685-4411
NPI:1205072626
Website: http://www.grahamhealthsystem.org
Cultural Training Completed: No
Hours: [Mon, Tue, Wed, Thu, Fri] 08:00 AM - 05:00 PM
Accessibility: Details Pending (P, EB, IB, PA)

Proctor First Care - Peoria Heights
1120 E War Memorial Dr
Peoria Heights, IL 61616
Phone:(309) 685-4411
NPI:1760958813
Website: https://www.unitypoint.org/
Cultural Training Completed: No
Hours: [Mon, Tue, Wed, Thu, Fri] 08:00 AM - 05:00 PM
Accessibility: Details Pending (P, EB, IB, PA)

Proctor First Care - Peoria Heights
1120 E War Memorial Dr

IL

Peoria

Rural Health Center (RHC)

Proctor First Care - Peoria Heights
Peoria Heights, IL 61616
Phone:(309) 685-4411
NPI:1497221543
Website: https://www.unitypoint.org
Cultural Training Completed: No
Hours: [Mon, Tue, Wed, Thu, Fri] 08:00 AM - 05:00 PM
Accessibility: Details Pending (P, EB, IB, PA)

Princeville

Family Medicine

Schupbach, Joshua J, MD+
Gender: Male
223 E Main St
Princeville, IL 61559
Phone:(309) 385-4371
NPI:1447267711
Cultural Training Completed: No
Hours: [Mon, Tue, Wed, Thu, Fri] 08:00 AM - 05:00 PM
Certification(s):Board Certified
Accessibility: Details Pending (P, EB, IB, PA)

IL

Peoria

Federally Qualified Health Center (FQHC)

CHP Princeville
112 E Main St
Princeville, IL 61559
Phone:(312) 795-0000
NPI:1841808821
Cultural Training Completed: No
Hours: [Mon, Tue, Wed, Thu, Fri] 08:00 AM - 05:00 PM, Sat 08:30 AM - 05:00 PM
Accessibility: Some Criteria Met (P, EB, IB, PA)

CHP Princeville
112 E Main St
Princeville, IL 61559
Phone:(312) 795-0000
NPI:1639791569
Website: https://chpofil.org
Cultural Training Completed: No
Hours: [Mon, Tue, Wed, Thu, Fri] 08:00 AM - 05:00 PM
Accessibility: Details Pending (P, EB, IB, PA)

Multi-Specialty Group

Methodist Medical Group at Princeville
223 E Main St
Princeville, IL 61559
Phone:(309) 385-4371
NPI:1184670663
Website: http://www.unitypoint.org

IL

Peoria

Multi-Specialty Group

Methodist Medical Group at Princeville
Cultural Training Completed: No
Hours: [Mon, Tue, Wed, Thu, Fri] 09:00 AM - 05:00 PM
Other Language(s):English
Accessibility: Details Pending (P, EB, IB, PA)

Nurse Practitioner

Martin, Kathleen M, APNP+
Gender: Female
223 E Main St
Princeville, IL 61559
Phone:(309) 385-4371
NPI:1669422135
Cultural Training Completed: No
Hours: [Mon, Tue, Wed, Thu, Fri] 08:00 AM - 05:00 PM
Certification(s):Board Certified
Accessibility: Details Pending (P, EB, IB, PA)

Nurse Practitioner: Family

Martin, Kathleen M, APNP+
Gender: Female
223 E Main St
Princeville, IL 61559
Phone:(309) 385-4371
NPI:1669422135

IL

Peoria

Nurse Practitioner: Family

Martin, Kathleen M, APNP+
Cultural Training Completed: No
Hours: [Mon, Tue, Wed, Thu, Fri] 08:00 AM - 05:00 PM
Certification(s):Board Certified
Accessibility: Details Pending (P, EB, IB, PA)

Rural Health Center (RHC)

Carle Health Princeville
223 E Main St
Princeville, IL 61559
Phone:(309) 385-4371
NPI:1073484929
Cultural Training Completed: No
Hours: [Mon, Tue, Wed, Thu, Fri] 08:00 AM - 05:00 PM
Accessibility: Details Pending (P, EB, IB, PA)

Carle Health Princeville
223 E Main St
Princeville, IL 61559
Phone:(309) 385-4371
NPI:1184595027
Cultural Training Completed: No
Hours: [Mon, Tue, Wed, Thu, Fri] 08:00 AM - 05:00 PM

IL

Peoria

Rural Health Center (RHC)

Carle Health Princeville
Accessibility: Details Pending (P, EB, IB, PA)

Unitypoint Clinic Family Medicine - Princeville
223 E Main St
Princeville, IL 61559
Phone:(309) 385-4371
NPI:1760958813
Website: https://www.unitypoint.org/
Cultural Training Completed: No
Hours: [Mon, Tue, Wed, Thu, Fri] 08:00 AM - 05:00 PM
Accessibility: Details Pending (P, EB, IB, PA)

Putnam

Granville

Family Medicine

Bailey, Shawn E, MD+
Gender: Male
309 S McCoy St
Granville, IL 61326
Phone:(815) 538-1352
NPI:1447363585
Cultural Training Completed: Yes
Hours: [Mon, Tue, Wed, Thu, Fri] 08:00 AM - 05:00 PM
Other Language(s):English

IL

Putnam

Family Medicine

Bailey, Shawn E, MD+
Certification(s):Board Certified
Accessibility: Some Criteria Met (P, EB, IB, PA)

Grivetti, Damian W., MD+
Gender: Male
309 S McCoy St
Granville, IL 61326
Phone:(815) 538-1352
NPI:1518970847
Cultural Training Completed: No
Hours: [Mon, Tue, Wed, Thu, Fri] 08:00 AM - 05:00 PM
Certification(s):Board Certified
Accessibility: Some Criteria Met (P, EB, IB, PA)

Nurse Practitioner

Yucus, Brooke A., APRN+
Gender: Female
309 S McCoy St
Granville, IL 61326
Phone:(815) 538-1352
NPI:1619617602
Cultural Training Completed: No
Hours: [Mon, Tue, Wed, Thu, Fri] 08:00 AM - 05:00 PM
Accessibility: Some Criteria Met (P, EB, IB, PA)

IL

Putnam

Nurse Practitioner: Family

Yucus, Brooke A., APRN+
Gender: Female
309 S McCoy St
Granville, IL 61326
Phone:(815) 538-1352
NPI:1619617602
Cultural Training Completed: No
Hours: [Mon, Tue, Wed, Thu, Fri] 08:00 AM - 05:00 PM
Accessibility: Some Criteria Met (P, EB, IB, PA)

Rural Health Center (RHC)

OSF Healthcare - Medical Group - Granville
309 S McCoy St
Granville, IL 61326
Phone:(815) 339-6245
NPI:1225877590
Cultural Training Completed: No
Hours: [Mon, Tue, Wed, Thu, Fri] 08:00 AM - 05:00 PM
Accessibility: Details Pending (P, EB, IB, PA)

Rock Island

Coal Valley

Family Medicine

Wang, Paul C, MD+
Gender: Male
104 W 18th Ave

IL

Rock Island

Family Medicine

Wang, Paul C, MD+
Coal Valley, IL 61240
Phone:(309) 799-7518
NPI:1508839481
Cultural Training Completed: No
Hours: [Mon, Tue, Wed, Thu, Fri] 08:00 AM - 05:00 PM
Other Language(s):Chinese,English
Certification(s):Board Certified
Accessibility: Some Criteria Met (P, EB, IB, PA)

Multi-Specialty Group

UnityPoint Clinic-Family Medicine-Coal Valley
104 W 18th Ave
Coal Valley, IL 61240
Phone:(309) 799-7518
NPI:1366425274
Website: http://www.unitypoint.org
Cultural Training Completed: No
Hours: [Mon, Tue, Wed, Thu, Fri] 08:00 AM - 05:00 PM
Other Language(s):Spanish,Russian,American Sign Language,English
Accessibility: Some Criteria Met (P, EB, IB, PA)

IL

Rock Island

East Moline

Family Medicine

Ranganath, Anuradha, MD+
Gender: Female
708 15th Ave
East Moline, IL 61244
Phone:(563) 336-3000
NPI:1881046050
Cultural Training Completed: Yes
Hours: [Mon, Tue, Wed, Thu, Fri] 08:00 AM - 05:00 PM
Other Language(s):English,Hindi,Tamil
Accessibility: Some Criteria Met (P, EB, IB, PA)

Federally Qualified Health Center (FQHC)

CHC Davenport Medical Clinic
708 15th Ave
East Moline, IL 61244
Phone:(563) 336-3000
NPI:1932193224
Website: www.chcqca.org
Cultural Training Completed: No
Hours: [Mon, Tue, Wed, Thu, Fri] 08:00 AM - 05:00 PM
Accessibility: Some Criteria Met (P, EB, IB, PA)

Community Health Center Inc
708 15th Ave

IL

Rock Island

Federally Qualified Health Center (FQHC)

Community Health Center Inc
East Moline, IL 61244
Phone:(563) 336-3000
NPI:1114252012
Website: https://www.unitypoint.org/
Cultural Training Completed: No
Hours: [Mon, Tue, Wed, Thu, Fri] 08:00 AM - 05:00 PM
Other Language(s):Vietnamese,Spanish,English
Accessibility: Some Criteria Met (P, EB, IB, PA)

Communtiy Health Care
708 15th Ave
East Moline, IL 61244
Phone:(563) 336-3000
NPI:1598759292
Website: https://www.chcqca.org
Cultural Training Completed: No
Hours: [Mon, Tue, Wed, Thu, Fri] 08:00 AM - 05:00 PM
Other Language(s):American Sign Language
Accessibility: Some Criteria Met (P, EB, IB, PA)

IL

Rock Island

Federally Qualified Health Center (FQHC)

Communtiy Health Care
708 15th Ave
East Moline, IL 61244
Phone:(563) 336-3000
NPI:1477819886
Website: https://www.chcqca.org/
Cultural Training Completed: No
Hours: [Mon, Tue, Wed, Thu, Fri] 08:00 AM - 05:00 PM
Other Language(s):Vietnamese,Spanish,English
Accessibility: Some Criteria Met (P, EB, IB, PA)

Multi-Specialty Group

CHC East Moline Medical Clinic
708 15th Ave
East Moline, IL 61244
Phone:(563) 336-3000
NPI:1932193224
Website: https://www.chcqca.org/
Cultural Training Completed: No
Hours: [Mon, Tue, Wed, Thu, Fri] 08:00 AM - 05:00 PM
Accessibility: Some Criteria Met (P, EB, IB, PA)

IL

Rock Island

Nurse Practitioner: Family

Aremu, Mofoluwake Bunmi, NP+
Gender: Female
708 15th Ave
East Moline, IL 61244
Phone:(563) 336-3000
NPI:1417739798
Cultural Training Completed: Yes
Hours: [Mon, Tue, Wed, Thu, Fri] 08:00 AM - 05:00 PM
Accessibility: Some Criteria Met (P, EB, IB, PA)

Single Specialty Group

VAV Operations IL, LLC
1045 12th Ave
East Moline, IL 61244
Phone:(563) 526-0533
NPI:1689347999
Cultural Training Completed: No
Hours: [Mon, Tue, Wed, Thu, Fri] 08:00 AM - 05:00 PM
Accessibility: Details Pending (P, EB, IB, PA)

Moline

Critical Care Medicine

Horani, Hani, MD+
Gender: Male
600 John Deere Rd
Ste 200
Moline, IL 61265
Phone:(309) 779-4325
NPI:1437237542

IL

Rock Island

Critical Care Medicine

Horani, Hani, MD+
Cultural Training Completed: Yes
Hours: [Mon, Tue, Wed, Thu, Fri] 08:00 AM - 04:30 PM
Other Language(s):English
Accessibility: Details Pending (P, EB, IB, PA)

Family Medicine

Anderson, Brian D, DO+
Gender: Male
3900 28th Avenue Dr
Ste 200
Moline, IL 61265
Phone:(309) 281-6000
NPI:1134124191
Cultural Training Completed: No
Hours: [Mon, Tue, Wed, Thu, Fri] 08:00 AM - 05:00 PM
Accessibility: Details Pending (P, EB, IB, PA)

Bode MD, Dawn M, MD+
Gender: Female
3900 28th Avenue Dr
Ste 200
Moline, IL 61265
Phone:(309) 281-6000
NPI:1619972999
Cultural Training Completed: No
Hours: [Mon, Tue, Wed, Thu, Fri] 08:00 AM - 05:00 PM

IL

Rock Island

Family Medicine

Bode MD, Dawn M, MD+
Accessibility: Details Pending (P, EB, IB, PA)

Brown, Julie I, MD+
Gender: Female
3900 28th Avenue Dr
Ste 200
Moline, IL 61265
Phone:(309) 281-6000
NPI:1538488788
Cultural Training Completed: Yes
Hours: [Mon, Tue, Wed, Thu, Fri] 08:00 AM - 05:00 PM
Accessibility: Details Pending (P, EB, IB, PA)

Cady MD, Brian T, MD+
Gender: Male
3900 28th Avenue Dr
Ste 200
Moline, IL 61265
Phone:(309) 281-2900
NPI:1083619134
Cultural Training Completed: No
Hours: [Mon, Tue, Wed, Thu, Fri] 08:00 AM - 05:00 PM, Sat 08:30 AM - 05:00 PM
Other Language(s):German
Accessibility: Details Pending (P, EB, IB, PA)

IL

Rock Island

Family Medicine

Cady MD, Brian T, MD+
Gender: Male
3900 28th Avenue Dr
Ste 125
Moline, IL 61265
Phone:(309) 281-6000
NPI:1083619134
Cultural Training Completed: No
Hours: [Mon, Tue, Wed, Thu, Fri] 08:00 AM - 05:00 PM
Other Language(s):German
Accessibility: Details Pending (P, EB, IB, PA)

Chickris-Bollaert, Nicole M, MD
Gender: Female
5401 44th Avenue Dr
Ste 101
Moline, IL 61265
Phone:(309) 779-5670
NPI:1922329507
Cultural Training Completed: No
Hours: [Mon, Tue, Wed, Thu, Fri] 08:00 AM - 05:00 PM
Other Language(s):English
Certification(s):Board Certified
Accessibility: Details Pending (P, EB, IB, PA)

Chickris-Bollaert, Nicole M, MD
Gender: Female

IL

Rock Island

Family Medicine

Chickris-Bollaert, Nicole M, MD
5401 44th Avenue Dr
Ste 100
Moline, IL 61265
Phone:(309) 779-5670
NPI:1922329507
Cultural Training Completed: No
Hours: [Mon, Tue, Wed, Thu, Fri] 08:00 AM - 05:00 PM
Other Language(s):English
Certification(s):Board Certified
Accessibility: Details Pending (P, EB, IB, PA)

Dymala, Anna M, MD+
Gender: Female
5401 44th Avenue Dr
Ste 101
Moline, IL 61265
Phone:(309) 779-4050
NPI:1295121358
Cultural Training Completed: No
Hours: [Mon, Tue, Wed, Thu, Fri] 08:00 AM - 05:00 PM
Other Language(s):English
Certification(s):Board Certified
Accessibility: Some Criteria Met (P, EB, IB, PA)

Ghoprial, Maged A, MD+
Gender: Male

IL

Rock Island

Family Medicine

Ghoprial, Maged A, MD+
5401 44th Avenue Dr
Ste 101
Moline, IL 61265
Phone:(309) 779-4050
NPI:1104212265
Cultural Training Completed: No
Hours: [Mon, Tue, Wed, Thu, Fri] 08:00 AM - 05:00 PM
Other Language(s):English,Arabic
Certification(s):Board Certified
Accessibility: Some Criteria Met (P, EB, IB, PA)

Ochoa, Monique S, MD+
Gender: Female
1106 4th Ave
Moline, IL 61265
Phone:(563) 336-3000
NPI:1255782777
Cultural Training Completed: Yes
Hours: [Mon, Tue, Wed, Thu, Fri] 08:00 AM - 05:00 PM
Other Language(s):Spanish,Vietnamese
Certification(s):Board Certified
Accessibility: Some Criteria Met (P, EB, IB, PA)

IL

Rock Island

Federally Qualified Health Center (FQHC)

CHC The Project
4101 John Deere Rd
Moline, IL 61265
Phone:(563) 336-3000
NPI:1932193224
Website: www.chcqca.org
Cultural Training Completed: No
Hours: [Mon, Tue, Wed, Thu, Fri] 08:00 AM - 05:00 PM
Accessibility: Some Criteria Met (P, EB, IB, PA)

Community Health Care
1106 4th Ave
Moline, IL 61265
Phone:(563) 336-3000
NPI:1598759292
Website: https://www.chcqca.org
Cultural Training Completed: No
Hours: [Mon, Tue, Wed, Thu, Fri] 08:00 AM - 05:00 PM
Other Language(s):American Sign Language
Accessibility: Some Criteria Met (P, EB, IB, PA)

Community Health Care
4101 John Deere Rd
Moline, IL 61265
Phone:(563) 336-3000
NPI:1114252012

IL

Rock Island

Federally Qualified Health Center (FQHC)

Community Health Care
Website: https://www.unitypoint.org/
Cultural Training Completed: No
Hours: [Mon, Tue, Wed, Thu, Fri] 08:00 AM - 05:00 PM
Accessibility: Details Pending (P, EB, IB, PA)

Community Health Care Pediatrics
1106 4th Ave
Moline, IL 61265
Phone:(563) 336-3000
NPI:1932193224
Website: www.chcqca.org
Cultural Training Completed: Yes
Hours: [Mon, Tue, Wed, Thu, Fri] 08:00 AM - 05:00 PM
Other Language(s):Burmese,Spanish,Vietnamese
Accessibility: Some Criteria Met (P, EB, IB, PA)

Community Health Care, Inc.
1106 4th Ave
Moline, IL 61265
Phone:(563) 336-3000
NPI:1477819886
Website: https://www.chcqca.org/

IL

Rock Island

Federally Qualified Health Center (FQHC)

Community Health Care, Inc.
Cultural Training Completed: No
Hours: [Mon, Tue, Wed, Thu, Fri] 08:00 AM - 05:00 PM
Other Language(s):Vietnamese,Spanish,English
Accessibility: Details Pending (P, EB, IB, PA)

Community Health Care, Inc.
1106 4th Ave
Moline, IL 61265
Phone:(563) 336-3000
NPI:1710971486
Website: http://www.chcqca.org/
Cultural Training Completed: No
Hours: [Mon, Tue, Wed, Thu, Fri] 08:00 AM - 05:00 PM
Accessibility: Some Criteria Met (P, EB, IB, PA)

Community Health Care-The Project
4101 John Deere Rd
Moline, IL 61265
Phone:(563) 336-3000
NPI:1467066357
Cultural Training Completed: Yes
Hours: [Mon, Tue, Wed, Thu, Fri] 08:00 AM - 05:00 PM

IL

Rock Island

Federally Qualified Health Center (FQHC)

Community Health Care-The Project
Other Language(s):Spanish,Vietnamese,Burmese
Accessibility: Some Criteria Met (P, EB, IB, PA)

Internal Medicine (General Medical Care)

Ade, David T, MD+
Gender: Male
870 36th Ave
Moline, IL 61265
Phone:(309) 623-7100
NPI:1972589042
Cultural Training Completed: No
Hours: [Mon, Tue, Wed, Thu, Fri] 08:00 AM - 05:00 PM
Certification(s):Board Certified
Accessibility: Some Criteria Met (P, EB, IB, PA)

Ade, Thomas D, MD+
Gender: Male
550 30th Ave
Ste 12
Moline, IL 61265
Phone:(309) 762-5513
NPI:1568448884
Cultural Training Completed: No
Hours: [Mon, Tue, Wed, Thu, Fri] 08:00 AM - 05:00 PM
Other Language(s):English

IL

Rock Island

Internal Medicine (General Medical Care)

Ade, Thomas D, MD+
Certification(s):Board Certified
Accessibility: Details Pending (P, EB, IB, PA)

Cady MD, Brian T, MD+
Gender: Male
3900 28th Avenue Dr
Ste 200
Moline, IL 61265
Phone:(309) 281-2900
NPI:1083619134
Cultural Training Completed: No
Hours: [Mon, Tue, Wed, Thu, Fri] 08:00 AM - 05:00 PM, Sat 08:30 AM - 05:00 PM
Other Language(s):German
Accessibility: Details Pending (P, EB, IB, PA)

Cady MD, Brian T, MD+
Gender: Male
3900 28th Avenue Dr
Ste 125
Moline, IL 61265
Phone:(309) 281-6000
NPI:1083619134
Cultural Training Completed: No
Hours: [Mon, Tue, Wed, Thu, Fri] 08:00 AM - 05:00 PM
Other Language(s):German

IL

Rock Island

Internal Medicine (General Medical Care)

Cady MD, Brian T, MD+
Accessibility: Details Pending (P, EB, IB, PA)

Holst, Ashlee K, DO+
Gender: Female
600 John Deere Rd
Ste 200
Moline, IL 61265
Phone:(309) 779-4325
NPI:1679892707
Cultural Training Completed: No
Hours: [Mon, Tue, Wed, Thu, Fri] 08:00 AM - 04:30 PM
Certification(s):Board Certified
Accessibility: Details Pending (P, EB, IB, PA)

Horani, Hani, MD+
Gender: Male
600 John Deere Rd
Ste 200
Moline, IL 61265
Phone:(309) 779-4325
NPI:1437237542
Cultural Training Completed: Yes
Hours: [Mon, Tue, Wed, Thu, Fri] 08:00 AM - 04:30 PM
Other Language(s):English
Certification(s):Board Certified

IL

Rock Island

Internal Medicine (General Medical Care)

Horani, Hani, MD+
Accessibility: Details Pending (P P, P EB, P IB, P PA)

Keeven, Leonard J, MD*
Gender: Male
600 John Deere Rd
Ste 401
Moline, IL 61265
Phone:(309) 779-3627
NPI:1750347035
Cultural Training Completed: No
Hours: [Mon, Tue, Wed, Thu, Fri] 08:00 AM - 05:00 PM
After Hours Phone Number:(309) 779-3627
Other Language(s):English
Certification(s):Board Certified
Accessibility: Some Criteria Met (I P, I EB, I IB, I PA)

Khalafallah, Ahmed A, MD+
Gender: Male
600 John Deere Rd
Ste 200
Moline, IL 61265
Phone:(309) 779-4325
NPI:1366412934
Cultural Training Completed: Yes
Hours: [Mon, Tue, Wed, Thu, Fri] 08:00 AM - 04:30 PM

IL

Rock Island

Internal Medicine (General Medical Care)

Khalafallah, Ahmed A, MD+
Other Language(s):Arabic,English
Accessibility: Some Criteria Met (I P, I EB, P IB, I PA)

Kunreddy, Reena, MD+
Gender: Female
3900 28th Avenue Dr
Ste 200
Moline, IL 61265
Phone:(309) 281-2900
NPI:1205122496
Cultural Training Completed: No
Hours: [Mon, Tue, Wed, Thu, Fri] 08:00 AM - 05:00 PM
Certification(s):Board Certified
Accessibility: Details Pending (P P, P EB, P IB, P PA)

Mallik, Namrata, MD+
Gender: Female
3900 28th Avenue Dr
Ste 200
Moline, IL 61265
Phone:(309) 281-2900
NPI:1750543179
Cultural Training Completed: No
Hours: [Mon, Tue, Wed, Thu, Fri] 08:00 AM - 05:00 PM
Other Language(s):Hindi

IL

Rock Island

Internal Medicine (General Medical Care)

Mallik, Namrata, MD+
Accessibility: Details Pending (P P, P EB, P IB, P PA)

Ochoa, Monique S, MD+
Gender: Female
1106 4th Ave
Moline, IL 61265
Phone:(563) 336-3000
NPI:1255782777
Cultural Training Completed: Yes
Hours: [Mon, Tue, Wed, Thu, Fri] 08:00 AM - 05:00 PM
Other Language(s):Spanish,Vietnamese
Accessibility: Some Criteria Met (I P, I EB, I IB, P PA)

Okba, Ahmed F, MD+
Gender: Male
600 John Deere Rd
Ste 200
Moline, IL 61265
Phone:(309) 779-4325
NPI:1538139100
Cultural Training Completed: No
Hours: [Mon, Tue, Wed, Thu, Fri] 08:00 AM - 04:30 PM
Certification(s):Board Certified
Accessibility: Details Pending (P P, P EB, P IB, P PA)

IL

Rock Island

Internal Medicine (General Medical Care)

Pancholi, Sanjay S, MD
Gender: Male
3900 28th Avenue Dr
Ste 200
Moline, IL 61265
Phone:(309) 281-6000
NPI:1780894816
Cultural Training Completed: Yes
Hours: [Mon, Tue, Wed, Thu, Fri] 08:00 AM - 05:00 PM
Other Language(s):Hindi
Certification(s):Board Certified
Accessibility: Details Pending (P P, P EB, P IB, P PA)

Pareigis, Elizabeth R, MD+
Gender: Female
600 John Deere Rd
Ste 200
Moline, IL 61265
Phone:(309) 779-4225
NPI:1912292582
Cultural Training Completed: No
Hours: [Mon, Tue, Wed, Thu, Fri] 08:00 AM - 05:00 PM
After Hours Phone Number:(309) 779-4225
Other Language(s):English
Certification(s):Board Certified

IL

Rock Island

Internal Medicine (General Medical Care)

Pareigis, Elizabeth R, MD+
Accessibility: Details Pending (P, EB, IB, PA)

Ravindran, Bhanu M, MD+
Gender: Female
600 John Deere Rd
Ste 401
Moline, IL 61265
Phone:(309) 779-3627
NPI:1336484013
Cultural Training Completed: No
Hours: [Mon, Tue, Wed, Thu, Fri] 08:00 AM - 05:00 PM
Other Language(s):English
Certification(s):Board Certified
Accessibility: Some Criteria Met (P, EB, IB, PA)

Wardlow, Jean E, MD+
Gender: Female
3900 28th Avenue Dr
Ste 200
Moline, IL 61265
Phone:(309) 281-2900
NPI:1316984313
Cultural Training Completed: No
Hours: [Mon, Tue, Wed, Thu, Fri] 08:00 AM - 05:00 PM
Accessibility: Details Pending (P, EB, IB, PA)

IL

Rock Island

Multi-Specialty Group

CHC Moline Clinic
1106 4th Ave
Moline, IL 61265
Phone:(563) 336-3000
NPI:1932193224
Website: https://www.chcqca.org/
Cultural Training Completed: No
Hours: [Mon, Tue, Wed, Thu, Fri] 08:00 AM - 05:00 PM
Accessibility: Some Criteria Met (P, EB, IB, PA)

Gastrointestinal Clinic of the Quad Cities
4340 7th St
Moline, IL 61265
Phone:(309) 277-9220
NPI:1942380605
Website: https://www.unitypoint.org/
Cultural Training Completed: No
Hours: [Mon, Tue, Wed, Thu, Fri, Sat, Sun] 08:00 AM - 05:00 PM
Other Language(s):English
Accessibility: Details Pending (P, EB, IB, PA)

Gastrointestinal Clinic of the Quad Cities
545 Valley View Dr
Moline, IL 61265
Phone:(309) 762-5560
NPI:1942380605

IL

Rock Island

Multi-Specialty Group

Gastrointestinal Clinic of the Quad Cities
Website: https://www.unitypoint.org/
Cultural Training Completed: No
Hours: [Mon, Tue, Wed, Thu, Fri] 08:00 AM - 05:00 PM
Other Language(s):English
Accessibility: Some Criteria Met (P, EB, IB, PA)

Genesis Health Group Moline OB/GYN
4322 7th St
Moline, IL 61265
Phone:(309) 517-6222
NPI:1477654945
Website: https://www.genesishealth.com
Cultural Training Completed: No
Hours: [Mon, Tue, Wed, Thu, Fri] 08:00 AM - 05:00 PM
Accessibility: Details Pending (P, EB, IB, PA)

Genesis Pain and Spine Center
3900 28th Avenue Dr
Ste 200
Moline, IL 61265
Phone:(309) 281-2900
NPI:1528616901

IL

Rock Island

Multi-Specialty Group

Genesis Pain and Spine Center
Website: http://www.genesishealth.com
Cultural Training Completed: No
Hours: [Mon, Tue, Wed, Thu, Fri] 08:00 AM - 05:00 PM
Accessibility: Details Pending (P, EB, IB, PA)

Genesis Surgical Specialy Assoc
870 36th Ave
Moline, IL 61265
Phone:(309) 281-6400
NPI:1528616901
Website: http://www.genesishealth.com
Cultural Training Completed: No
Hours: [Mon, Tue, Wed, Thu, Fri] 08:00 AM - 05:00 PM
Accessibility: Details Pending (P, EB, IB, PA)

Genesis Wound and Hyperberic Institute IL
3900 28th Avenue Dr
Ste 115
Moline, IL 61265
Phone:(309) 281-2220
NPI:1528616901
Website: http://www.genesishealth.com

IL

Rock Island

Multi-Specialty Group

Genesis Wound and Hyperberic Institute IL
Cultural Training Completed: No
Hours: [Mon, Tue, Wed, Thu, Fri] 08:00 AM - 05:00 PM
Accessibility: Details Pending (P, EB, IB, PA)

Iowa Physicians Clinic Medical Foundation
600 John Deere Rd
Ste 400
Moline, IL 61265
Phone:(309) 623-7470
NPI:1366425274
Website: http://www.unitypoint.org/
Cultural Training Completed: No
Hours: [Mon, Tue, Wed, Thu, Fri] 08:00 AM - 05:00 PM
Accessibility: Details Pending (P, EB, IB, PA)

Kidney Care Quad Cities LLC
615 35th Ave
Moline, IL 61265
Phone:(309) 757-7780
NPI:1720227994
Website: https://www.osfhealthcare.org/
Cultural Training Completed: No

IL

Rock Island

Multi-Specialty Group

Kidney Care Quad Cities LLC
Hours: [Mon, Tue, Wed, Thu] 09:00 AM - 04:00 PM, Fri 08:00 AM - 05:00 PM
Accessibility: Details Pending (P, EB, IB, PA)

Loyola Moline Hepatology
545 Valley View Dr
Moline, IL 61265
Phone:(855) 483-7362
NPI:1336159961
Website: http://www.loyolamedicine.org
Cultural Training Completed: No
Hours: [Mon, Tue, Wed, Thu, Fri] 08:00 AM - 05:00 PM
Accessibility: Details Pending (P, EB, IB, PA)

MercyOne Genesis MEDICAL CENTER DAVENPORT
520 Valley View Dr
Ste 400
Moline, IL 61265
Phone:(309) 762-3621
NPI:1972542264
Website: https://www.genesishealth.com
Cultural Training Completed: No

IL

Rock Island

Multi-Specialty Group

MercyOne Genesis MEDICAL CENTER DAVENPORT
Hours: [Mon, Tue, Wed, Thu, Fri] 08:00 AM - 05:00 PM
Accessibility: Details Pending (P, EB, IB, PA)

MercyOne Genesis MEDICAL CENTER DAVENPORT
520 Valley View Dr
Ste 100
Moline, IL 61265
Phone:(309) 762-3621
NPI:1972542264
Website: https://www.genesishealth.com
Cultural Training Completed: No
Hours: [Mon, Tue, Wed, Thu, Fri] 08:00 AM - 05:00 PM
Accessibility: Details Pending (P, EB, IB, PA)

MercyOne Genesis Moline Health Plaza
3900 28th Avenue Dr
Ste 200
Moline, IL 61265
Phone:(309) 281-6000
NPI:1477654945
Website: https://www.genesishealth.com
Cultural Training Completed: No

IL

Rock Island

Multi-Specialty Group

MercyOne Genesis Moline Health Plaza
Hours: [Mon, Tue, Wed, Thu, Fri] 08:00 AM - 05:00 PM
Accessibility: Details Pending (P, EB, IB, PA)

MercyOne Genesis Orthopedic Care
3900 28th Avenue Dr
Moline, IL 61265
Phone:(563) 421-4370
NPI:1528616901
Website: http://www.genesishealth.com
Cultural Training Completed: No
Hours: [Mon, Tue, Wed, Thu, Fri] 08:00 AM - 05:00 PM
Accessibility: Details Pending (P, EB, IB, PA)

MercyOne Genesis Silvis Medical Center
3900 28th Avenue Dr
Ste 200
Moline, IL 61265
Phone:(563) 355-9200
NPI:1427132604
Website: http://www.genesishealth.com
Cultural Training Completed: No
Hours: [Mon, Tue, Wed, Thu, Fri] 08:00 AM - 05:00 PM

IL

Rock Island

Multi-Specialty Group

MercyOne Genesis Silvis Medical Center
Accessibility: Details Pending (P P, P EB, P IB, P PA)

MercyOne Genesis Silvis Medical Center
612 35th Ave
Moline, IL 61265
Phone:(309) 281-6410
NPI:1427132604
Website: http://www.genesishealth.com
Cultural Training Completed: No
Hours: [Mon, Tue, Wed, Thu, Fri] 08:00 AM - 05:00 PM
Accessibility: Some Criteria Met (I P, I EB, P IB, I PA)

MercyOne Genesis Silvis Medical Center
3900 28th Avenue Dr
Moline, IL 61265
Phone:(563) 421-4370
NPI:1427132604
Website: http://www.genesishealth.com
Cultural Training Completed: No
Hours: [Mon, Tue, Wed, Thu, Fri] 08:00 AM - 05:00 PM
Accessibility: Details Pending (P P, P EB, P IB, P PA)

IL

Rock Island

Multi-Specialty Group

MercyOne Genesis Silvis Medical Center
870 36th Ave
Moline, IL 61265
Phone:(309) 281-6400
NPI:1427132604
Website: http://www.genesishealth.com
Cultural Training Completed: No
Hours: [Mon, Tue, Wed, Thu, Fri] 08:00 AM - 05:00 PM
Accessibility: Details Pending (P P, P EB, P IB, P PA)

Midwest Post Acute Care, PLLC
7300 34th Ave
Moline, IL 61265
Phone:(312) 447-1941
NPI:1083012074
Cultural Training Completed: No
Hours: [Mon, Tue, Wed, Thu, Fri] 08:00 AM - 05:00 PM
Accessibility: Details Pending (P P, P EB, P IB, P PA)

ORA Orthopedics
510 Valley View Dr
Moline, IL 61265
Phone:(309) 762-3621
NPI:1962481861
Website: https://www.qcora.com
Cultural Training Completed: No

IL

Rock Island

Multi-Specialty Group

ORA Orthopedics
Hours: [Mon, Tue, Wed, Thu, Fri] 08:00 AM - 05:00 PM
Accessibility: Some Criteria Met (I P, I EB, I IB, I PA)

ORA Orthopedics Imaging
520 Valley View Dr
Moline, IL 61265
Phone:(309) 757-8844
NPI:1962481861
Website: https://www.qcora.com
Cultural Training Completed: No
Hours: [Mon, Tue, Wed, Thu, Fri] 08:00 AM - 05:00 PM
Accessibility: Some Criteria Met (I P, I EB, I IB, P PA)

Ora Orthopedics PC
520 Valley View Dr
Ste 100
Moline, IL 61265
Phone:(309) 762-3621
NPI:1962481861
Website: https://www.qcora.com
Cultural Training Completed: No
Hours: [Mon, Tue, Wed, Thu, Fri] 08:00 AM - 05:00 PM
Accessibility: Details Pending (P P, P EB, P IB, P PA)

Renal Care Associates
400 John Deere Rd

IL

Rock Island

Multi-Specialty Group

Renal Care Associates
Bldg 2
Moline, IL 61265
Phone:(309) 517-3036
NPI:1649300377
Website: http://www.illinoiskidney.com
Cultural Training Completed: Yes
Hours: [Mon, Tue, Wed, Thu, Fri] 08:30 AM - 05:00 PM
Accessibility: Some Criteria Met (I P, I EB, I IB, I PA)

RenalCare Associates, SC
400 John Deere Rd
Bldg 1
Moline, IL 61265
Phone:(309) 517-3036
NPI:1649300377
Website: http://www.illinoiskidney.com
Cultural Training Completed: Yes
Hours: [Mon, Tue, Wed, Thu, Fri] 08:30 AM - 05:00 PM
Accessibility: Some Criteria Met (I P, I EB, I IB, I PA)

RenalCare Associates, SC
400 John Deere Rd
Moline, IL 61265
Phone:(309) 517-3036
NPI:1649300377

IL

Rock Island

Multi-Specialty Group

RenalCare Associates, SC
Website: http://www.illinoiskidney.com
Cultural Training Completed: No
Hours: [Mon, Tue, Wed, Thu, Fri] 08:00 AM - 05:00 PM
Accessibility: Some Criteria Met (P, EB, IB, PA)

Robert Young Center
4600 3rd St
Moline, IL 61265
Phone:(309) 779-3000
NPI:1912158494
Website: https://www.unitypoint.org
Cultural Training Completed: No
Hours: [Mon, Tue, Wed, Thu, Fri] 08:00 AM - 05:00 PM
Other Language(s):English
Accessibility: Some Criteria Met (P, EB, IB, PA)

School Health Link
3602 Avenue of the Cities
Moline, IL 61265
Phone:(309) 743-1470
NPI:1740461698
Website: https://richd.org/
Cultural Training Completed: No

IL

Rock Island

Multi-Specialty Group

School Health Link
Hours: [Mon, Tue, Wed, Thu, Fri] 08:00 AM - 04:30 PM
Other Language(s):Spanish
Accessibility: Details Pending (P, EB, IB, PA)

Southpark Psychology
2200 52nd Ave
Moline, IL 61265
Phone:(309) 797-2900
NPI:1558470419
Website: https://www.southparkpsychology.com/
Cultural Training Completed: Yes
Hours: [Mon, Tue, Wed, Thu, Fri] 08:00 AM - 05:00 PM
Accessibility: Details Pending (P, EB, IB, PA)

Southpark Psychology Ltd
2100 52nd Ave
Moline, IL 61265
Phone:(309) 797-2900
NPI:1558470419
Website: https://www.southparkpsychology.com/
Cultural Training Completed: Yes
Hours: [Mon, Tue, Wed, Thu, Fri] 08:00 AM - 05:00 PM

IL

Rock Island

Multi-Specialty Group

Southpark Psychology Ltd
Accessibility: Details Pending (P, EB, IB, PA)

Trinity Medical Oncology Hematology Clinic
500 John Deere Rd
Moline, IL 61265
Phone:(309) 779-4944
NPI:1316047632
Website: https://www.unitypoint.org/
Cultural Training Completed: No
Hours: [Mon, Tue, Wed, Thu, Fri] 08:00 AM - 05:00 PM
Accessibility: Details Pending (P, EB, IB, PA)

Trinity Moline-EKG Reads
500 John Deere Rd
Moline, IL 61265
Phone:(309) 779-4940
NPI:1568414134
Website: http://www.unitypoint.org
Cultural Training Completed: No
Hours: [Mon, Tue, Wed, Thu, Fri] 08:00 AM - 05:00 PM
Accessibility: Details Pending (P, EB, IB, PA)

IL

Rock Island

Multi-Specialty Group

UnityPoint Clinic OB/GYN Rock Valley
4300 7th St
Moline, IL 61265
Phone:(309) 762-9800
NPI:1366425274
Website: http://www.unitypoint.org/
Cultural Training Completed: No
Hours: [Mon, Tue, Wed, Thu, Fri] 08:00 AM - 05:00 PM
Accessibility: Some Criteria Met (P, EB, IB, PA)

UnityPoint Clinic-Dermatology-John Deere RD
870 36th Ave
Moline, IL 61265
Phone:(309) 623-7100
NPI:1366425274
Website: http://www.unitypoint.org/
Cultural Training Completed: No
Hours: [Mon, Tue, Wed, Thu, Fri] 08:00 AM - 05:00 PM
Accessibility: Some Criteria Met (P, EB, IB, PA)

UnityPoint Clinic-Express Care-John Deere Road
5401 44th Avenue Dr
Ste 100
Moline, IL 61265

IL

Rock Island

Multi-Specialty Group

UnityPoint Clinic-Express Care-John Deere Road
Phone:(309) 779-5670
NPI:1366425274
Website: http://www.unitypoint.org
Cultural Training Completed: No
Hours: [Mon, Tue, Wed, Thu, Fri] 08:00 AM - 05:00 PM
Accessibility: Details Pending (P, EB, IB, PA)

UnityPoint Clinic-Express Care-Moline
106 19th Ave
Ste 103
Moline, IL 61265
Phone:(309) 779-7050
NPI:1366425274
Website: http://www.unitypoint.org
Cultural Training Completed: No
Hours: [Mon, Tue, Wed, Thu, Fri] 08:00 AM - 05:00 PM
Other Language(s):American Sign Language
Accessibility: Some Criteria Met (P, EB, IB, PA)

IL

Rock Island

Multi-Specialty Group

UnityPoint Clinic-Express Care-Moline
106 19th Ave
Ste 103
Moline, IL 61265
Phone:(309) 779-7050
NPI:1366425274
Website: http://www.unitypoint.org/
Cultural Training Completed: No
Hours: [Mon, Tue, Wed, Thu, Fri] 08:00 AM - 05:00 PM
Accessibility: Some Criteria Met (P, EB, IB, PA)

UnityPoint Clinic-Express Care-SouthPark Pointe
3904 16th St
Ste C
Moline, IL 61265
Phone:(309) 581-7610
NPI:1366425274
Website: http://www.unitypoint.org
Cultural Training Completed: No
Hours: [Mon, Tue, Wed, Thu, Fri] 08:00 AM - 05:00 PM
Other Language(s):American Sign Language

IL

Rock Island

Multi-Specialty Group

UnityPoint Clinic-Express Care-SouthPark Pointe
Accessibility: Some Criteria Met (P, EB, IB, PA)

UnityPoint Clinic-Family Medicine-John Deere Road
5401 44th Avenue Dr
Ste 101
Moline, IL 61265
Phone:(309) 779-5670
NPI:1366425274
Website: http://www.unitypoint.org
Cultural Training Completed: No
Hours: [Mon, Tue, Wed, Thu, Fri] 08:00 AM - 05:00 PM
Accessibility: Details Pending (P, EB, IB, PA)

UnityPoint Clinic-Family Medicine-SouthPark Pointe
3904 16th St
Ste A
Moline, IL 61265
Phone:(309) 581-7620
NPI:1366425274
Website: http://www.unitypoint.org
Cultural Training Completed: No

IL

Rock Island

Multi-Specialty Group

UnityPoint Clinic-Family Medicine-SouthPark Pointe
Hours: [Mon, Tue, Wed, Thu, Fri] 08:00 AM - 05:00 PM
Accessibility: Some Criteria Met (P, EB, IB, PA)

UnityPoint Clinic-Internal Medicine-John Deere RD
870 36th Ave
Moline, IL 61265
Phone:(309) 623-7100
NPI:1366425274
Website: http://www.unitypoint.org
Cultural Training Completed: No
Hours: [Mon, Tue, Wed, Thu, Fri] 08:00 AM - 05:00 PM
Accessibility: Some Criteria Met (P, EB, IB, PA)

UnityPoint Clinic-Internal Medicine-Moline
600 John Deere Rd
Ste 401
Moline, IL 61265
Phone:(309) 779-3627
NPI:1366425274
Website: http://www.unitypoint.org

IL

Rock Island

Multi-Specialty Group

UnityPoint Clinic-Internal Medicine-Moline
Cultural Training Completed: No
Hours: [Mon, Tue, Wed, Thu, Fri] 08:00 AM - 05:00 PM
Other Language(s):English
Accessibility: Some Criteria Met (P, EB, IB, PA)

UnityPoint Clinic-OB/GYN-Rock Valley
4300 7th St
Moline, IL 61265
Phone:(309) 762-9800
NPI:1366425274
Website: http://www.unitypoint.org
Cultural Training Completed: No
Hours: [Mon, Tue, Wed, Thu, Fri] 08:00 AM - 05:00 PM
Other Language(s):American Sign Language,Spanish,Russian,English
Accessibility: Some Criteria Met (P, EB, IB, PA)

southpark psychology
2100 5th Ave
Moline, IL 61265
Phone:(309) 797-2900
NPI:1558470419

IL

Rock Island

Multi-Specialty Group

southpark psychology
Website: https://www.southparkpsychology.com/
Cultural Training Completed: No
Hours: [Mon, Tue, Wed, Thu, Fri] 08:00 AM - 05:00 PM
Accessibility: Details Pending (P, EB, IB, PA)

Nurse Practitioner

Ashmore, Nichol A, NP+
Gender: Female
1106 4th Ave
Moline, IL 61265
Phone:(563) 336-3000
NPI:1194359562
Cultural Training Completed: Yes
Hours: [Mon, Tue, Wed, Thu, Fri] 08:00 AM - 05:00 PM
Accessibility: Some Criteria Met (P, EB, IB, PA)

Bear, Julie A, ARNP+
Gender: Female
3904 16th St
Ste A
Moline, IL 61265
Phone:(309) 581-7620
NPI:1225547946
Cultural Training Completed: No
Hours: [Mon, Tue, Wed, Thu, Fri] 08:00 AM - 05:00 PM

IL

Rock Island

Nurse Practitioner

Bear, Julie A, ARNP+
Accessibility: Some Criteria Met (P, EB, IB, PA)

Bear, Julie A, ARNP+
Gender: Female
3904 16th St
Ste C
Moline, IL 61265
Phone:(309) 581-7610
NPI:1225547946
Cultural Training Completed: No
Hours: [Mon, Tue, Wed, Thu, Fri] 08:00 AM - 05:00 PM
Accessibility: Some Criteria Met (P, EB, IB, PA)

Blade, Allison J, ARNP+
Gender: Female
4300 7th St
Moline, IL 61265
Phone:(309) 762-9800
NPI:1891259362
Cultural Training Completed: No
Hours: [Mon, Tue, Wed, Thu, Fri] 08:00 AM - 05:00 PM
Certification(s):Board Certified
Accessibility: Some Criteria Met (P, EB, IB, PA)

Braet, Carrie A, NP+
Gender: Female
1106 4th Ave
Moline, IL 61265
Phone:(563) 336-3000

IL

Rock Island

Nurse Practitioner

Braet, Carrie A, NP+
NPI:1073999868
Cultural Training Completed: Yes
Hours: [Mon, Tue, Wed, Thu, Fri] 08:00 AM - 05:00 PM
Other Language(s):English,American Sign Language
Accessibility: Details Pending (P, EB, IB, PA)

Jaramillo, Yoely B, APRN+
Gender: Female
3900 28th Avenue Dr
Ste 200
Moline, IL 61265
Phone:(309) 281-6000
NPI:1629720891
Cultural Training Completed: No
Hours: [Mon, Tue, Wed, Thu, Fri] 08:00 AM - 05:00 PM
Accessibility: Details Pending (P, EB, IB, PA)

Rodriguez Olvera, Deisy, NP+
Gender: Female
3602 Avenue of the Cities
Moline, IL 61265
Phone:(309) 743-1470
NPI:1144913369
Cultural Training Completed: No

IL

Rock Island

Nurse Practitioner

Rodriguez Olvera, Deisy, NP+
Hours: [Mon, Tue, Wed, Thu, Fri] 08:00 AM - 04:30 PM
Other Language(s):Spanish
Accessibility: Details Pending (P, EB, IB, PA)

Roorda, Joshua W, NP+
Gender: Male
1106 4th Ave
Moline, IL 61265
Phone:(563) 336-3000
NPI:1508410283
Cultural Training Completed: Yes
Hours: [Mon, Tue, Wed, Thu, Fri] 08:00 AM - 05:00 PM
After Hours Phone Number:(563) 336-3000
Other Language(s):English
Accessibility: Details Pending (P, EB, IB, PA)

Schoeck, Abigail E, ARNP
Gender: Female
3904 16th St
Ste A
Moline, IL 61265
Phone:(309) 581-7610
NPI:1194454132
Cultural Training Completed: No

IL

Rock Island

Nurse Practitioner

Schoeck, Abigail E, ARNP
Hours: [Mon, Tue, Wed, Thu, Fri] 08:00 AM - 05:00 PM
Accessibility: Details Pending (P, EB, IB, PA)

Nurse Practitioner: Family

Ashmore, Nichol A, NP+
Gender: Female
1106 4th Ave
Moline, IL 61265
Phone:(563) 336-3000
NPI:1194359562
Cultural Training Completed: Yes
Hours: [Mon, Tue, Wed, Thu, Fri] 08:00 AM - 05:00 PM
Certification(s):Board Certified
Accessibility: Some Criteria Met (P, EB, IB, PA)

Bartels, Kelli J, APRN+
Gender: Female
1106 4th Ave
Moline, IL 61265
Phone:(563) 336-3000
NPI:1922779024
Cultural Training Completed: Yes
Hours: [Mon, Tue, Wed, Thu, Fri] 08:00 AM - 05:00 PM
Certification(s):Board Certified

IL

Rock Island

Nurse Practitioner: Family

Bartels, Kelli J, APRN+
Accessibility: Some Criteria Met (P, EB, IB, PA)

Bear, Julie A, ARNP+
Gender: Female
3904 16th St
Ste A
Moline, IL 61265
Phone:(309) 581-7620
NPI:1225547946
Cultural Training Completed: No
Hours: [Mon, Tue, Wed, Thu, Fri] 08:00 AM - 05:00 PM
Certification(s):Board Certified
Accessibility: Some Criteria Met (P, EB, IB, PA)

Bear, Julie A, ARNP+
Gender: Female
3904 16th St
Ste C
Moline, IL 61265
Phone:(309) 581-7610
NPI:1225547946
Cultural Training Completed: No
Hours: [Mon, Tue, Wed, Thu, Fri] 08:00 AM - 05:00 PM
Certification(s):Board Certified
Accessibility: Some Criteria Met (P, EB, IB, PA)

IL

Rock Island

Nurse Practitioner: Family

Blade, Allison J, ARNP+
Gender: Female
4300 7th St
Moline, IL 61265
Phone:(309) 762-9800
NPI:1891259362
Cultural Training Completed: No
Hours: [Mon, Tue, Wed, Thu, Fri] 08:00 AM - 05:00 PM
Accessibility: Some Criteria Met (P, EB, IB, PA)

Coberly, Danielle M, NP+
Gender: Female
1106 4th Ave
Moline, IL 61265
Phone:(563) 336-3000
NPI:1841802279
Cultural Training Completed: Yes
Hours: [Mon, Tue, Wed, Thu, Fri] 08:00 AM - 05:00 PM
Accessibility: Details Pending (P, EB, IB, PA)

Disch, Amanda M, ARNP+
Gender: Female
1106 4th Ave
Moline, IL 61265
Phone:(563) 336-3000
NPI:1932786837
Cultural Training Completed: Yes

IL

Rock Island

Nurse Practitioner: Family

Disch, Amanda M, ARNP+
Hours: [Mon, Tue, Wed, Thu, Fri] 08:00 AM - 05:00 PM
Certification(s):Board Certified
Accessibility: Some Criteria Met (I P, I EB, I IB, I PA)

Disch, Amanda M, ARNP+
Gender: Female
4101 John Deere Rd
Moline, IL 61265
Phone:(563) 336-3000
NPI:1932786837
Cultural Training Completed: Yes
Hours: [Mon, Tue, Wed, Thu, Fri] 08:00 AM - 05:00 PM
After Hours Phone Number:(563) 336-3000
Certification(s):Board Certified
Accessibility: Some Criteria Met (I P, I EB, I IB, I PA)

Henry, Allyson, NP+
Gender: Female
3061 7th St
Moline, IL 61265
Phone:(309) 249-0069
NPI:1841928595
Cultural Training Completed: No
Hours: [Mon, Tue, Wed, Thu, Fri] 08:00 AM - 05:00 PM

IL

Rock Island

Nurse Practitioner: Family

Henry, Allyson, NP+
Accessibility: Details Pending (P P, P EB, P IB, P PA)

Jaramillo, Yoely B, APRN+
Gender: Female
3900 28th Avenue Dr
Ste 200
Moline, IL 61265
Phone:(309) 281-6000
NPI:1629720891
Cultural Training Completed: No
Hours: [Mon, Tue, Wed, Thu, Fri] 08:00 AM - 05:00 PM
Accessibility: Details Pending (P P, P EB, P IB, P PA)

Livengood, Sommer L, NP+
Gender: Female
600 John Deere Rd
Ste 401
Moline, IL 61265
Phone:(309) 779-3627
NPI:1225344153
Cultural Training Completed: No
Hours: [Mon, Tue, Wed, Thu, Fri] 08:00 AM - 05:00 PM
Other Language(s):English
Certification(s):Board Certified
Accessibility: Some Criteria Met (I P, I EB, I IB, I PA)

IL

Rock Island

Nurse Practitioner: Family

Mausser, Chelsea, NP+
Gender: Female
525 Valley View Dr
Moline, IL 61265
Phone:(309) 601-2800
NPI:1861099830
Cultural Training Completed: No
Hours: [Mon, Tue, Wed, Thu, Fri] 08:00 AM - 05:00 PM
Accessibility: Some Criteria Met (I P, I EB, I IB, I PA)

Redmond, Kelsey E, ARNP+
Gender: Female
3904 16th St
Ste C
Moline, IL 61265
Phone:(309) 581-7610
NPI:1689237059
Cultural Training Completed: Yes
Hours: [Mon, Tue, Wed, Thu, Fri] 08:00 AM - 05:00 PM
Accessibility: Some Criteria Met (I P, I EB, I IB, I PA)

Roorda, Joshua W, NP+
Gender: Male
1106 4th Ave
Moline, IL 61265
Phone:(563) 336-3000
NPI:1508410283
Cultural Training Completed: Yes

IL

Rock Island

Nurse Practitioner: Family

Roorda, Joshua W, NP+
Hours: [Mon, Tue, Wed, Thu, Fri] 08:00 AM - 05:00 PM
After Hours Phone Number:(563) 336-3000
Other Language(s):English
Accessibility: Details Pending (P P, P EB, P IB, P PA)

Schoeck, Abigail E, ARNP
Gender: Female
3904 16th St
Ste A
Moline, IL 61265
Phone:(309) 581-7610
NPI:1194454132
Cultural Training Completed: No
Hours: [Mon, Tue, Wed, Thu, Fri] 08:00 AM - 05:00 PM
Accessibility: Details Pending (P P, P EB, P IB, P PA)

Stoner, Erica N, NP+
Gender: Female
4322 7th St
Moline, IL 61265
Phone:(309) 517-6222
NPI:1659966034
Cultural Training Completed: No
Hours: [Mon, Tue, Wed, Thu, Fri] 08:00 AM - 05:00 PM

IL

Rock Island

Nurse Practitioner: Family

Stoner, Erica N, NP+
Accessibility: Details Pending (P, EB, IB, PA)

Wasson, Jessica L, ARNP+
Gender: Female
3900 28th Avenue Dr Ste 200
Moline, IL 61265
Phone:(309) 281-6000
NPI:1316491442
Cultural Training Completed: No
Hours: [Mon, Tue, Wed, Thu, Fri] 08:00 AM - 05:00 PM
Other Language(s):English
Accessibility: Details Pending (P, EB, IB, PA)

Nurse Practitioner: Pediatrics (Babies, Children)

Averill, Kathleen, NP+
Gender: Female
1625 Avenue of the Cities
Moline, IL 61265
Phone:(309) 797-5437
NPI:1851570956
Cultural Training Completed: No
Hours: [Mon, Tue, Wed, Thu, Fri] 08:00 AM - 05:00 PM
Accessibility: Details Pending (P, EB, IB, PA)

IL

Rock Island

Nurse Practitioner: Pediatrics (Babies, Children)

Braet, Carrie A, NP+
Gender: Female
1106 4th Ave
Moline, IL 61265
Phone:(563) 336-3000
NPI:1073999868
Cultural Training Completed: Yes
Hours: [Mon, Tue, Wed, Thu, Fri] 08:00 AM - 05:00 PM
Other Language(s):English,American Sign Language
Accessibility: Details Pending (P, EB, IB, PA)

Holliday, Hannah, CPNP*
Gender: Female
1625 Avenue of the Cities
Moline, IL 61265
Phone:(309) 797-5437
NPI:1801434857
Cultural Training Completed: Yes
Hours: [Mon, Tue, Wed, Thu, Fri] 08:00 AM - 05:00 PM
Accessibility: Details Pending (P, EB, IB, PA)

Meskimen, Scott David, CPNP+
Gender: Male
1625 Avenue of the Cities
Moline, IL 61265

IL

Rock Island

Nurse Practitioner: Pediatrics (Babies, Children)

Meskimen, Scott David, CPNP+
Phone:(309) 797-5437
NPI:1225340078
Cultural Training Completed: No
Hours: [Mon, Tue, Wed, Thu, Fri] 08:00 AM - 05:00 PM
Accessibility: Details Pending (P, EB, IB, PA)

Pelzer, Shelby, NP+
Gender: Female
3061 7th St
Moline, IL 61265
Phone:(309) 249-0069
NPI:1679098016
Cultural Training Completed: No
Hours: [Mon, Tue, Wed, Thu, Fri] 08:00 AM - 05:00 PM
Accessibility: Details Pending (P, EB, IB, PA)

Richmiller, Elizabeth, CPNP*
Gender: Female
1625 Avenue of the Cities
Moline, IL 61265
Phone:(309) 797-5437
NPI:1184026080
Cultural Training Completed: No
Hours: [Mon, Tue, Wed, Thu, Fri] 08:00 AM - 05:00 PM

IL

Rock Island

Nurse Practitioner: Pediatrics (Babies, Children)

Richmiller, Elizabeth, CPNP*
Accessibility: Details Pending (P, EB, IB, PA)

Roche, Catherine, NP*
Gender: Female
1625 Avenue of the Cities
Moline, IL 61265
Phone:(309) 797-5437
NPI:1871928093
Cultural Training Completed: No
Hours: [Mon, Tue, Wed, Thu, Fri] 08:00 AM - 05:00 PM
Accessibility: Details Pending (P, EB, IB, PA)

Wiebel, Molly, CPNP*
Gender: Female
1625 Avenue of the Cities
Moline, IL 61265
Phone:(309) 797-5437
NPI:1598128282
Cultural Training Completed: No
Hours: [Mon, Tue, Wed, Thu, Fri] 08:00 AM - 05:00 PM
Certification(s):Board Certified
Accessibility: Details Pending (P, EB, IB, PA)

IL

Rock Island

Pediatrics (Babies, Children)

Braet, Carrie A, NP[+]
Gender: Female
1106 4th Ave
Moline, IL 61265
Phone:(563) 336-3000
NPI:1073999868
Cultural Training Completed: Yes
Hours: [Mon, Tue, Wed, Thu, Fri] 08:00 AM - 05:00 PM
Other Language(s):English,American Sign Language
Certification(s):Board Certified
Accessibility: Details Pending (P, EB, IB, PA)

Brodd, Anders J, MD[*]
Gender: Male
1625 Avenue of the Cities
Moline, IL 61265
Phone:(309) 797-5437
NPI:1164482295
Cultural Training Completed: No
Hours: [Mon, Tue, Wed, Thu, Fri] 08:00 AM - 05:00 PM
Certification(s):Board Certified
Accessibility: Details Pending (P, EB, IB, PA)

Hartman, Sarah Lynn, DO[+]
Gender: Female
3061 7th St

IL

Rock Island

Pediatrics (Babies, Children)

Hartman, Sarah Lynn, DO[+]
Moline, IL 61265
Phone:(309) 249-0069
NPI:1568759520
Cultural Training Completed: Yes
Hours: [Mon, Tue, Wed, Thu, Fri] 08:00 AM - 05:00 PM
Other Language(s):English
Certification(s):Board Certified
Accessibility: Details Pending (P, EB, IB, PA)

Khan, Nafees, MD[+]
Gender: Male
4362 7th St
Moline, IL 61265
Phone:(309) 762-0777
NPI:1548255243
Cultural Training Completed: Yes
Hours: [Mon, Tue, Wed, Thu, Fri] 08:30 AM - 05:00 PM, Sat 08:30 AM - 12:00 PM
After Hours Phone Number:(309) 762-0777
Other Language(s):English
Certification(s):Board Certified
Accessibility: Some Criteria Met (P, EB, IB, PA)

Neptune, Haile, MD[*]
Gender: Male

IL

Rock Island

Pediatrics (Babies, Children)

Neptune, Haile, MD[*]
1625 Avenue of the Cities
Moline, IL 61265
Phone:(309) 797-5437
NPI:1013977149
Cultural Training Completed: No
Hours: [Mon, Tue, Wed, Thu, Fri] 08:00 AM - 05:00 PM
Certification(s):Board Certified
Accessibility: Details Pending (P, EB, IB, PA)

Pediatrics (Babies, Children) Adolescent Medicine

Khan, Nafees, MD[+]
Gender: Male
4362 7th St
Moline, IL 61265
Phone:(309) 762-0777
NPI:1548255243
Cultural Training Completed: Yes
Hours: [Mon, Tue, Wed, Thu, Fri] 08:30 AM - 05:00 PM, Sat 08:30 AM - 12:00 PM
After Hours Phone Number:(309) 762-0777
Other Language(s):English
Accessibility: Some Criteria Met (P, EB, IB, PA)

IL

Rock Island

Physician Assistant

Hess-Johnson, Whitney R, PA
Gender: Female
3900 28th Avenue Dr
Ste 200
Moline, IL 61265
Phone:(309) 281-2900
NPI:1255983813
Cultural Training Completed: Yes
Hours: [Mon, Tue, Wed, Thu, Fri] 08:00 AM - 05:00 PM
Accessibility: Details Pending (P, EB, IB, PA)

Hogren, Daria E, PA[*]
Gender: Female
106 19th Ave
Ste 103
Moline, IL 61265
Phone:(309) 779-7050
NPI:1922874825
Cultural Training Completed: No
Hours: [Mon, Tue, Wed, Thu, Fri] 08:00 AM - 05:00 PM
Accessibility: Some Criteria Met (P, EB, IB, PA)

Josie, Brett G, PA[+]
Gender: Male
600 John Deere Rd
Ste 401
Moline, IL 61265
Phone:(309) 779-3627
NPI:1912234220
Cultural Training Completed: No

IL

Rock Island

Physician Assistant

Josie, Brett G, PA+
Hours: [Mon, Tue, Wed, Thu, Fri] 08:00 AM - 05:00 PM
Other Language(s):English,Spanish
Accessibility: Some Criteria Met (P, EB, IB, PA)

Nelson, Evan C, PA+
Gender: Male
106 19th Ave
Ste 103
Moline, IL 61265
Phone:(309) 779-7050
NPI:1396092359
Cultural Training Completed: No
Hours: [Mon, Tue, Wed, Thu, Fri] 08:00 AM - 05:00 PM
Other Language(s):Spanish
Accessibility: Some Criteria Met (P, EB, IB, PA)

Richards, Anne E, PA+
Gender: Female
600 John Deere Rd
Ste 200
Moline, IL 61265
Phone:(309) 779-4325
NPI:1043793540
Cultural Training Completed: No
Hours: [Mon, Tue, Wed, Thu, Fri] 08:00 AM - 04:30 PM
Certification(s):Board Certified

IL

Rock Island

Physician Assistant

Richards, Anne E, PA+
Accessibility: Details Pending (P, EB, IB, PA)

Rural Health Center (RHC)

Trinity Moline-Emergency Medicine
500 John Deere Rd
Moline, IL 61265
Phone:(309) 779-3045
NPI:1093213308
Website: https://www.hammondhenry.com/
Cultural Training Completed: No
Hours: [Mon, Tue, Wed, Thu, Fri] 08:00 AM - 05:00 PM
Accessibility: Some Criteria Met (P, EB, IB, PA)

UnityPoint Clinic-Family Medicine-SouthPark Pointe
3904 16th St
Ste A
Moline, IL 61265
Phone:(309) 581-7620
NPI:1336676436
Website: https://www.unitypoint.org/
Cultural Training Completed: No
Hours: [Mon, Tue, Wed, Thu, Fri] 08:00 AM - 05:00 PM

IL

Rock Island

Rural Health Center (RHC)

UnityPoint Clinic-Family Medicine-SouthPark Pointe
Accessibility: Some Criteria Met (P, EB, IB, PA)

Single Specialty Group

Cardiovascular Medicine PC
350 John Deere Rd
Moline, IL 61265
Phone:(563) 888-0305
NPI:1982632907
Website: http://www.unitypoint.org
Cultural Training Completed: No
Hours: [Mon, Tue, Wed, Thu, Fri] 08:00 AM - 05:00 PM
Other Language(s):English
Accessibility: Details Pending (P, EB, IB, PA)

Cardiovascular Medicine, PLLC
1100 36th Ave
Moline, IL 61265
Phone:(309) 743-6700
NPI:1982632907
Website: http://www.unitypoint.org
Cultural Training Completed: No

IL

Rock Island

Single Specialty Group

Cardiovascular Medicine, PLLC
Hours: [Mon, Tue, Wed, Thu, Fri] 08:00 AM - 05:00 PM
Accessibility: Details Pending (P, EB, IB, PA)

Thomas D Ade MD
550 30th Ave
Ste 12
Moline, IL 61265
Phone:(309) 762-5513
NPI:1568448884
Website: https://www.unitypoint.org/
Cultural Training Completed: No
Hours: [Mon, Tue, Wed, Thu, Fri] 08:00 AM - 05:00 PM
Accessibility: Details Pending (P, EB, IB, PA)

Trinity Medical Center - Moline
500 John Deere Rd
Moline, IL 61265
Phone:(309) 779-5000
NPI:1982632907
Website: http://www.unitypoint.org
Cultural Training Completed: No
Hours: [Mon, Tue, Wed, Thu, Fri] 08:00 AM - 05:00 PM

IL

Rock Island

Single Specialty Group

Trinity Medical Center - Moline
Accessibility: Details Pending (P, EB, IB, PA)

Urological Associates
600 Valley View Dr
Moline, IL 61265
Phone:(309) 757-7196
NPI:1346229192
Website: https://www.urologyqc.com
Cultural Training Completed: No
Hours: [Mon, Tue, Wed, Thu, Fri] 08:00 AM - 05:00 PM
Accessibility: Details Pending (P, EB, IB, PA)

Port Byron

Rural Health Center (RHC)

Hammond Henry Port Byron Clinic
105 N Main St
Port Byron, IL 61275
Phone:(309) 523-2015
NPI:1457344491
Cultural Training Completed: No
Hours: [Mon, Tue, Wed, Thu, Fri] 08:00 AM - 05:00 PM
Accessibility: Some Criteria Met (P, EB, IB, PA)

IL

Rock Island

Rock Island

Federally Qualified Health Center (FQHC)

Community Health Care
2750 11th St
Rock Island, IL 61201
Phone:(563) 336-3000
NPI:1932193224
Website: www.chcqca.org
Cultural Training Completed: No
Hours: [Mon, Tue, Wed, Thu, Fri] 08:00 AM - 05:00 PM
Accessibility: Some Criteria Met (P, EB, IB, PA)

Community Health Care
2701 17th St
Rock Island, IL 61201
Phone:(563) 336-3000
NPI:1932193224
Website: www.chcqca.org
Cultural Training Completed: No
Hours: [Mon, Tue, Wed, Thu, Fri] 08:00 AM - 05:00 PM
Accessibility: Details Pending (P, EB, IB, PA)

Community Health Care
2200 3rd Ave
Rock Island, IL 61201
Phone:(309) 779-2094
NPI:1598759292

IL

Rock Island

Federally Qualified Health Center (FQHC)

Community Health Care
Website: https://www.chcqca.org
Cultural Training Completed: No
Hours: [Mon, Tue, Wed, Thu, Fri] 08:00 AM - 05:00 PM
Other Language(s):American Sign Language
Accessibility: Some Criteria Met (P, EB, IB, PA)

Community Health Care
2200 3rd Ave
Rock Island, IL 61201
Phone:(309) 779-2094
NPI:1114252012
Website: https://www.unitypoint.org/
Cultural Training Completed: No
Hours: [Mon, Tue, Wed, Thu, Fri] 08:00 AM - 05:00 PM
Other Language(s):English,Spanish,Vietnamese
Accessibility: Some Criteria Met (P, EB, IB, PA)

Community Health Care, Inc.
2750 11th St
Rock Island, IL 61201
Phone:(563) 336-3000

IL

Rock Island

Federally Qualified Health Center (FQHC)

Community Health Care, Inc.
NPI:1598759292
Website: https://www.chcqca.org
Cultural Training Completed: No
Hours: [Mon, Tue, Wed, Thu, Fri] 08:00 AM - 05:00 PM
Other Language(s):American Sign Language,English,Spanish,Vietnamese
Accessibility: Some Criteria Met (P, EB, IB, PA)

Internal Medicine (General Medical Care)

Ade, Thomas D, MD+
Gender: Male
2701 17th St
Rock Island, IL 61201
Phone:(309) 762-5515
NPI:1568448884
Cultural Training Completed: No
Hours: [Mon, Tue, Wed, Thu, Fri] 08:00 AM - 05:00 PM
Other Language(s):English
Certification(s):Board Certified
Accessibility: Some Criteria Met (P, EB, IB, PA)

IL

Rock Island

Internal Medicine (General Medical Care)

Khalafallah, Ahmed A, MD
Gender: Male
2701 17th St
Rock Island, IL 61201
Phone:(309) 779-5000
NPI:1366412934
Cultural Training Completed: Yes
Hours: [Mon, Tue, Wed, Thu, Fri] 08:00 AM - 05:00 PM
Other Language(s):Arabic,English
Accessibility: Some Criteria Met (I P, I EB, P IB, I PA)

Prasad, Chetan, MD+
Gender: Male
2750 11th St
Rock Island, IL 61201
Phone:(563) 336-3000
NPI:1962884361
Cultural Training Completed: Yes
Hours: [Mon, Tue, Wed, Thu, Fri] 08:00 AM - 05:00 PM
Accessibility: Some Criteria Met (I P, I EB, I IB, P PA)

Multi-Specialty Group

CHC Rock Island Medical & Dental Clinic
2750 11th St
Rock Island, IL 61201
Phone:(563) 336-3000
NPI:1932193224

IL

Rock Island

Multi-Specialty Group

CHC Rock Island Medical & Dental Clinic
Website: https://www.chcqca.org/
Cultural Training Completed: No
Hours: [Mon, Tue, Wed, Thu, Fri] 08:00 AM - 05:00 PM
Accessibility: Some Criteria Met (I P, I EB, I IB, I PA)

Cardiac Surgery Assocaites, SC
2560 24th St
Ste 201
Rock Island, IL 61201
Phone:(309) 779-3111
NPI:1043269160
Website: https://www.nch.org
Cultural Training Completed: No
Hours: [Mon, Tue, Wed, Thu, Fri] 08:00 AM - 05:00 PM
Other Language(s):English
Accessibility: Some Criteria Met (I P, I EB, I IB, I PA)

Iowa Physicians Clinic Medical Foundation
2701 17th St
Rock Island, IL 61201
Phone:(309) 779-5000
NPI:1366425274
Website: http://www.unitypoint.org

IL

Rock Island

Multi-Specialty Group

Iowa Physicians Clinic Medical Foundation
Cultural Training Completed: No
Hours: [Mon, Tue, Wed, Thu, Fri] 08:00 AM - 05:00 PM
Accessibility: Some Criteria Met (I P, I EB, I IB, I PA)

MercyOne Genesis MEDICAL CENTER DAVENPORT
1025 30th St
Rock Island, IL 61201
Phone:(563) 320-4251
NPI:1972542264
Website: https://www.genesishealth.com
Cultural Training Completed: No
Hours: [Mon, Tue, Wed, Thu, Fri] 08:00 AM - 05:00 PM
Accessibility: Details Pending (P P, P EB, P IB, P PA)

Robert Young Center
2560 24th St
Ste 101
Rock Island, IL 61201
Phone:(309) 779-3970
NPI:1710276399
Website: https://www.unitypoint.org
Cultural Training Completed: No

IL

Rock Island

Multi-Specialty Group

Robert Young Center
Hours: [Mon, Tue, Wed, Thu, Fri] 08:00 AM - 05:00 PM
Accessibility: Details Pending (P P, P EB, P IB, P PA)

Robert Young Mental Health Center
2570 24th St
Rock Island, IL 61201
Phone:(309) 779-3670
NPI:1568414134
Website: http://www.unitypoint.org
Cultural Training Completed: No
Hours: [Mon, Tue, Wed, Thu, Fri] 08:00 AM - 05:00 PM
Accessibility: Some Criteria Met (I P, I EB, I IB, I PA)

Trinity Medical Center
2560 24th St
Rock Island, IL 61201
Phone:(309) 779-3111
NPI:1568414134
Website: http://www.unitypoint.org
Cultural Training Completed: No
Hours: [Mon, Tue, Wed, Thu, Fri] 08:00 AM - 05:00 PM
Accessibility: Some Criteria Met (I P, I EB, I IB, I PA)

IL

Rock Island

Multi-Specialty Group

Trinity Medical Center
2570 24th St
Ste 124
Rock Island, IL 61201
Phone:(309) 779-3670
NPI:1568414134
Website:
http://www.unitypoint.org
Cultural Training Completed: No
Hours: [Mon, Tue, Wed, Thu, Fri] 08:00 AM - 05:00 PM
Other Language(s):English
Accessibility: Some Criteria Met (P, EB, IB, PA)

Trinity Medical Center-Emergency Dept
2701 17th St
Rock Island, IL 61201
Phone:(309) 779-5000
NPI:1861444333
Website:
http://www.unitypoint.org
Cultural Training Completed: No
Hours: [Mon, Tue, Wed, Thu, Fri] 08:00 AM - 05:00 PM
Accessibility: Details Pending (P, EB, IB, PA)

Trinity Medical Center-Rock Island
2701 17th St
Rock Island, IL 61201

IL

Rock Island

Multi-Specialty Group

Trinity Medical Center-Rock Island
Phone:(309) 779-5000
NPI:1316047632
Website:
https://www.unitypoint.org/
Cultural Training Completed: No
Hours: [Mon, Tue, Wed, Thu, Fri] 08:00 AM - 05:00 PM
Other Language(s):English
Accessibility: Some Criteria Met (P, EB, IB, PA)

Trinity Rock Island-Emergency Medicine
2701 17th St
Rock Island, IL 61201
Phone:(309) 779-5000
NPI:1568414134
Website:
http://www.unitypoint.org
Cultural Training Completed: No
Hours: [Mon, Tue, Wed, Thu, Fri] 08:00 AM - 05:00 PM
Accessibility: Some Criteria Met (P, EB, IB, PA)

Trinity Rock Island-Emergency Medicine
2701 17th St
Rock Island, IL 61201
Phone:(309) 779-3101
NPI:1568414134

IL

Rock Island

Multi-Specialty Group

Trinity Rock Island-Emergency Medicine
Website:
https://www.unitypoint.org/
Cultural Training Completed: No
Hours: [Mon, Tue, Wed, Thu, Fri] 08:00 AM - 05:00 PM
Accessibility: Details Pending (P, EB, IB, PA)

UnityPoint Clinic-Surgery-Rock Island
2560 24th St
Ste 202
Rock Island, IL 61201
Phone:(309) 779-4145
NPI:1366425274
Website:
http://www.unitypoint.org
Cultural Training Completed: No
Hours: [Mon, Tue, Wed, Thu, Fri] 08:00 AM - 05:00 PM
Other Language(s):Spanish,Russian,American Sign Language,English
Accessibility: Some Criteria Met (P, EB, IB, PA)

IL

Rock Island

Nurse Practitioner: Gerontology

Gordon, Alissa J, APN+
Gender: Female
2750 11th St
Rock Island, IL 61201
Phone:(563) 336-3000
NPI:1326563917
Cultural Training Completed: Yes
Hours: [Mon, Tue, Wed, Thu, Fri] 08:00 AM - 05:00 PM
Other Language(s):English
Accessibility: Some Criteria Met (P, EB, IB, PA)

Physician Assistant

Hopkins, Mackenzie R, PA+
Gender: Female
2560 24th St
Ste 201
Rock Island, IL 61201
Phone:(309) 779-3111
NPI:1306215934
Cultural Training Completed: Yes
Hours: [Mon, Tue, Wed, Thu, Fri] 08:00 AM - 05:00 PM
Other Language(s):English
Accessibility: Some Criteria Met (P, EB, IB, PA)

IL

Rock Island

Rural Health Center (RHC)

Trinity Rock Island-Emergency Medicine
2701 17th St
Rock Island, IL 61201
Phone:(309) 779-3045
NPI:1093213308
Website: https://www.hammondhenry.com/
Cultural Training Completed: No
Hours: [Mon, Tue, Wed, Thu, Fri] 08:00 AM - 05:00 PM
Accessibility: Some Criteria Met (I P, I EB, I IB, I PA)

UnityPoint Health-Trinity Rock Island-Multi-Specialty-Rheumatology
2570 24th St
Ste 124
Rock Island, IL 61201
Phone:(309) 779-3670
NPI:1093213308
Website: https://www.hammondhenry.com/
Cultural Training Completed: No
Hours: [Mon, Tue, Wed, Thu, Fri] 08:00 AM - 05:00 PM
Accessibility: Details Pending (P P, P EB, P IB, P PA)

IL

Rock Island

Single Specialty Group

Trinity Medical Center West
2701 17th St
Rock Island, IL 61201
Phone:(309) 779-5000
NPI:1982632907
Website: http://www.unitypoint.org
Cultural Training Completed: No
Hours: [Mon, Tue, Wed, Thu, Fri] 08:00 AM - 05:00 PM
Other Language(s):English
Accessibility: Details Pending (P P, P EB, P IB, P PA)

Silvis

Family Medicine

Beauchamp, Liana S, MD+
Gender: Female
855 Illini Dr
Ste 300
Silvis, IL 61282
Phone:(309) 281-2090
NPI:1669052544
Cultural Training Completed: No
Hours: [Mon, Tue, Wed, Thu, Fri] 08:00 AM - 05:00 PM
Accessibility: Details Pending (P P, P EB, P IB, P PA)

Kramer, Mitchell E, MD+
Gender: Male

IL

Rock Island

Family Medicine

Kramer, Mitchell E, MD+
855 Illini Dr
Ste 300
Silvis, IL 61282
Phone:(309) 281-2969
NPI:1750842704
Cultural Training Completed: No
Hours: [Mon, Tue, Wed, Thu, Fri] 08:00 AM - 05:00 PM
Accessibility: Details Pending (P P, P EB, P IB, P PA)

Multi-Specialty Group

Genesis Health Group Teleneurology
801 Illini Dr
Silvis, IL 61282
Phone:(563) 421-1900
NPI:1528616901
Website: http://www.genesishealth.com
Cultural Training Completed: No
Hours: [Mon, Tue, Wed, Thu, Fri] 08:00 AM - 05:00 PM
Accessibility: Details Pending (P P, P EB, P IB, P PA)

MercyOne Genesis Silvis Medical Center
801 Illini Dr
Silvis, IL 61282
Phone:(563) 421-1900
NPI:1427132604

IL

Rock Island

Multi-Specialty Group

MercyOne Genesis Silvis Medical Center
Website: http://www.genesishealth.com
Cultural Training Completed: No
Hours: [Mon, Tue, Wed, Thu, Fri] 08:00 AM - 05:00 PM
Accessibility: Details Pending (P P, P EB, P IB, P PA)

MercyOne Genesis Silvis Medical Center
855 Illini Dr
Ste 202
Silvis, IL 61282
Phone:(563) 421-3555
NPI:1427132604
Website: http://www.genesishealth.com
Cultural Training Completed: No
Hours: [Mon, Tue, Wed, Thu, Fri] 08:00 AM - 05:00 PM
Accessibility: Details Pending (P P, P EB, P IB, P PA)

MercyOne Genesis Silvis Medical Center
855 Illini Dr
Ste 201
Silvis, IL 61282
Phone:(309) 281-3660
NPI:1427132604
Website: http://www.genesishealth.com

IL

Rock Island

Multi-Specialty Group

MercyOne Genesis Silvis Medical Center
Cultural Training Completed: No
Hours: [Mon, Tue, Wed, Thu, Fri] 08:00 AM - 05:00 PM
Accessibility: Details Pending (P, EB, IB, PA)

MercyOne Genesis Silvis Medical Center
855 Illini Dr
Ste 304
Silvis, IL 61282
Phone:(309) 281-2120
NPI:1427132604
Website: http://www.genesishealth.com
Cultural Training Completed: No
Hours: [Mon, Tue, Wed, Thu, Fri] 08:00 AM - 05:00 PM
Accessibility: Details Pending (P, EB, IB, PA)

MercyOne Genesis Silvis Medical Center
855 Illini Dr
Ste 305
Silvis, IL 61282
Phone:(309) 281-2100
NPI:1427132604
Website: http://www.genesishealth.com
Cultural Training Completed: No

IL

Rock Island

Multi-Specialty Group

MercyOne Genesis Silvis Medical Center
Hours: [Mon, Tue, Wed, Thu, Fri] 08:00 AM - 05:00 PM
Other Language(s):English,Arabic
Accessibility: Details Pending (P, EB, IB, PA)

MercyOne Genesis Silvis Rheumatology Care
855 Illini Dr
Ste 202
Silvis, IL 61282
Phone:(309) 281-3660
NPI:1528616901
Website: http://www.genesishealth.com
Cultural Training Completed: No
Hours: [Mon, Tue, Wed, Thu, Fri] 08:00 AM - 05:00 PM
Accessibility: Details Pending (P, EB, IB, PA)

ORA Orthopedics, PC
985 Avenue of the Cities
Ste 105
Silvis, IL 61282
Phone:(309) 865-2663
NPI:1962481861
Website: https://www.qcora.com
Cultural Training Completed: No

IL

Rock Island

Multi-Specialty Group

ORA Orthopedics, PC
Hours: [Mon, Tue, Wed, Thu, Fri] 08:00 AM - 05:00 PM
Accessibility: Some Criteria Met (P, EB, IB, PA)

Nurse Practitioner: Pediatrics (Babies, Children)

Myers, Julie M, NP+
Gender: Female
801 Illini Dr
Silvis, IL 61282
Phone:(309) 281-4000
NPI:1902770266
Cultural Training Completed: No
Hours: [Mon, Tue, Wed, Thu, Fri] 08:00 AM - 05:00 PM
Accessibility: Details Pending (P, EB, IB, PA)

Pediatrics (Babies, Children)

Giday, Genet E, MD+
Gender: Female
855 Illini Dr
Ste 300
Silvis, IL 61282
Phone:(309) 281-2350
NPI:1407260227
Cultural Training Completed: No
Hours: [Mon, Tue, Wed, Thu, Fri] 08:00 AM - 05:00 PM

IL

Rock Island

Pediatrics (Babies, Children)

Giday, Genet E, MD+
Other Language(s):Amharic,Tigrinya
Accessibility: Details Pending (P, EB, IB, PA)

Stark

Toulon

Federally Qualified Health Center (FQHC)

Aunt Martha's Great River CHC
120 E Court St
Toulon, IL 61483
Phone:(877) 692-8686
NPI:1912452483
Website: https://www.auntmarthas.org/
Cultural Training Completed: No
Hours: [Mon, Tue, Wed, Thu, Fri] 08:00 AM - 05:00 PM
Other Language(s):English
Accessibility: Details Pending (P, EB, IB, PA)

Aunt Martha's Great River CHC
120 E Court St
Toulon, IL 61483
Phone:(877) 692-8686
NPI:1619104098
Website: https://www.auntmarthas.org

IL

Stark

Federally Qualified Health Center (FQHC)

Aunt Martha's Great River CHC
Cultural Training Completed: No
Hours: [Mon, Tue, Wed, Thu, Fri] 08:00 AM - 05:00 PM
Accessibility: Details Pending (P, EB, IB, PA)

Aunt Martha's Health and Wellness, Inc.
120 E Court St
Toulon, IL 61483
Phone:(877) 692-8686
NPI:1619104098
Website: https://www.auntmarthas.org
Cultural Training Completed: No
Hours: [Mon, Tue, Wed, Thu, Fri] 08:00 AM - 05:00 PM
Accessibility: Details Pending (P, EB, IB, PA)

Nurse Practitioner

Rediger, Amanda, NP+
Gender: Female
120 E Court St
Toulon, IL 61483
Phone:(309) 852-3115
NPI:1184356958
Cultural Training Completed: No
Hours: [Mon, Tue, Wed, Thu, Fri] 08:00 AM - 05:00 PM

IL

Stark

Nurse Practitioner

Rediger, Amanda, NP+
Accessibility: Some Criteria Met (P, EB, IB, PA)

Rural Health Center (RHC)

First Choice Healthcare
120 E Court St
Toulon, IL 61483
Phone:(309) 852-3115
NPI:1245049501
Cultural Training Completed: Yes
Hours: [Mon, Tue, Wed, Thu, Fri] 08:00 AM - 04:00 PM
Accessibility: Some Criteria Met (P, EB, IB, PA)

Stephenson

Freeport

Family Medicine

Bennett, Brian T, MD#
Gender: Male
3001 Highland View Dr
Freeport, IL 61032
Phone:8152353165
NPI:1780657270
Cultural Training Completed: No
Hours: [Mon, Tue, Wed, Thu, Fri] 08:00 AM - 05:00 PM, Sat 08:00 AM - 12:00 PM
Accessibility: Some Criteria Met (P, EB, IB, PA)

IL

Stephenson

Family Medicine

Blomberg, Brittany N, DO+
Gender: Female
3001 Highland View Dr
Freeport, IL 61032
Phone:(815) 599-7726
NPI:1598125072
Cultural Training Completed: Yes
Hours: [Mon, Tue, Wed, Thu, Fri] 08:00 AM - 05:00 PM
Certification(s):Board Certified
Accessibility: Details Pending (P, EB, IB, PA)

Ehlbeck Coe, Kathleen Marie, DO+
Gender: Female
3001 Highland View Dr
Freeport, IL 61032
Phone:(815) 235-3165
NPI:1396199162
Cultural Training Completed: No
Hours: [Mon, Tue, Wed, Thu, Fri] 08:00 AM - 05:00 PM, Sat 08:00 AM - 12:00 PM
Accessibility: Some Criteria Met (P, EB, IB, PA)

Isawi, Danny, MD+
Gender: Male
3001 Highland View Dr
Freeport, IL 61032
Phone:(815) 235-3165
NPI:1639585136
Cultural Training Completed: No

IL

Stephenson

Family Medicine

Isawi, Danny, MD+
Hours: [Mon, Tue, Wed, Thu, Fri] 08:00 AM - 05:00 PM, Sat 08:00 AM - 12:00 PM
Certification(s):Board Certified
Accessibility: Some Criteria Met (P, EB, IB, PA)

Miller, Terry L, MD#
Gender: Male
3001 Highland View Dr
Freeport, IL 61032
Phone:(815) 235-3165
NPI:1164498366
Cultural Training Completed: No
Hours: [Mon, Tue, Wed, Thu, Fri] 08:00 AM - 05:00 PM, Sat 08:00 AM - 12:00 PM
Certification(s):Board Certified
Accessibility: Some Criteria Met (P, EB, IB, PA)

Pedersen, Rebecca L, MD#
Gender: Female
3001 Highland View Dr
Freeport, IL 61032
Phone:(815) 235-3165
NPI:1770556672
Cultural Training Completed: No
Hours: [Mon, Tue, Wed, Thu, Fri] 08:00 AM - 05:00 PM, Sat 08:00 AM - 12:00 PM

IL

Stephenson

Family Medicine

Pedersen, Rebecca L, MD#
Certification(s):Board Certified
Accessibility: Some Criteria Met (P, EB, IB, PA)

Internal Medicine (General Medical Care)

McNulty, Diana C, MD+
Gender: Female
1010 Fairway Dr
Freeport, IL 61032
Phone:(815) 599-6000
NPI:1215900105
Cultural Training Completed: No
Hours: [Mon, Tue, Wed, Thu, Fri] 08:00 AM - 05:00 PM
Certification(s):Board Certified
Accessibility: Some Criteria Met (P, EB, IB, PA)

Multi-Specialty Group

FHN
1163 W Stephenson St
Freeport, IL 61032
Phone:(815) 599-7000
NPI:1457337016
Cultural Training Completed: No
Hours: [Mon, Tue, Wed, Thu, Fri] 08:00 AM - 05:00 PM
Accessibility: Details Pending (P, EB, IB, PA)

IL

Stephenson

Multi-Specialty Group

FHN Family Healthcare Center - Burchard Hills
1010 Fairway Dr
Freeport, IL 61032
Phone:(815) 599-6930
NPI:1457337016
Website: http://www.fhn.org
Cultural Training Completed: No
Hours: [Mon, Tue, Wed, Thu, Fri] 08:00 AM - 05:00 PM
Accessibility: Some Criteria Met (P, EB, IB, PA)

FHN Memorial Hospital
1045 W Stephenson St
Freeport, IL 61032
Phone:(815) 599-6000
NPI:1447228788
Website: http://www.fhn.org/
Cultural Training Completed: No
Hours: [Mon, Tue, Wed, Thu, Fri] 08:00 AM - 05:00 PM
Accessibility: Details Pending (P, EB, IB, PA)

FHN Memorial Hospital
1036 W Stephenson St
Freeport, IL 61032
Phone:(815) 599-7722
NPI:1447228788
Website: http://www.fhn.org/

IL

Stephenson

Multi-Specialty Group

FHN Memorial Hospital
Cultural Training Completed: No
Hours: [Mon, Tue, Wed, Thu, Fri] 08:00 AM - 05:00 PM
Accessibility: Details Pending (P, EB, IB, PA)

FHN Memorial Hospital
1045 W Stephenson St
Freeport, IL 61032
Phone:(815) 599-6000
NPI:1447228788
Website: https://www.fhn.org/
Cultural Training Completed: No
Hours: [Mon, Tue, Wed, Thu, Fri] 08:00 AM - 05:00 PM
Accessibility: Details Pending (P, EB, IB, PA)

FHN Specialty Care - Harlem Avenue
25 N Harlem Ave
Freeport, IL 61032
Phone:(815) 599-7750
NPI:1457337016
Website: http://www.fhn.org
Cultural Training Completed: No
Hours: [Mon, Tue, Wed, Thu, Fri] 08:00 AM - 05:00 PM

IL

Stephenson

Multi-Specialty Group

FHN Specialty Care - Harlem Avenue
Accessibility: Details Pending (P, EB, IB, PA)

FHN Specialty Care - Stephenson Street
1036 W Stephenson St
Freeport, IL 61032
Phone:(815) 599-7600
NPI:1457337016
Website: http://www.fhn.org
Cultural Training Completed: No
Hours: [Mon, Tue, Wed, Thu, Fri] 08:00 AM - 05:00 PM
Accessibility: Details Pending (P, EB, IB, PA)

FHN Western Region
1045 W Stephenson St
Freeport, IL 61032
Phone:(815) 599-6000
NPI:1457337016
Website: http://www.fhn.org
Cultural Training Completed: No
Hours: [Mon, Tue, Wed, Thu, Fri] 08:00 AM - 05:00 PM
Accessibility: Details Pending (P, EB, IB, PA)

Fhn Family Hlth Highlandview
3001 Highland View Dr
Freeport, IL 61032
Phone:(815) 235-3165

IL

Stephenson

Multi-Specialty Group

Fhn Family Hlth Highlandview
NPI:1457337016
Website: http://www.fhn.org
Cultural Training Completed: No
Hours: [Mon, Tue, Wed, Thu, Fri] 08:00 AM - 05:00 PM, Sat 08:00 AM - 12:00 PM
Other Language(s):English
Accessibility: Some Criteria Met (P, EB, IB, PA)

Nurse Practitioner

Hofmaster, Kara E, NP+
Gender: Female
1045 W Stephenson St
Freeport, IL 61032
Phone:(815) 599-6000
NPI:1821177411
Cultural Training Completed: No
Hours: [Mon, Tue, Wed, Thu, Fri] 08:00 AM - 05:00 PM
Accessibility: Details Pending (P, EB, IB, PA)

Lizer, Chelsey Elizabeth, NP+
Gender: Female
1045 W Stephenson St
Freeport, IL 61032
Phone:(815) 599-6000
NPI:1588370514
Cultural Training Completed: No

IL

Stephenson

Nurse Practitioner

Lizer, Chelsey Elizabeth, NP+
Hours: [Mon, Tue, Wed, Thu, Fri] 08:00 AM - 05:00 PM
Accessibility: Details Pending (P, EB, IB, PA)

Rupnow, Timothy D, NP+
Gender: Male
1010 Fairway Dr
Freeport, IL 61032
Phone:(815) 599-7790
NPI:1699212043
Cultural Training Completed: No
Hours: [Mon, Tue, Wed, Thu, Fri] 08:00 AM - 05:00 PM
Accessibility: Details Pending (P, EB, IB, PA)

Strauch, Donna Jean, NP+
Gender: Female
1010 Fairway Dr
Freeport, IL 61032
Phone:(815) 599-6000
NPI:1841909769
Cultural Training Completed: Yes
Hours: [Mon, Tue, Wed, Thu, Fri] 08:00 AM - 05:00 PM
Accessibility: Some Criteria Met (P, EB, IB, PA)

Verner-Bonvillain, Tamisha L, NP+
Gender: Female

IL

Stephenson

Nurse Practitioner

Verner-Bonvillain, Tamisha L, NP+
1010 Fairway Dr
Freeport, IL 61032
Phone:(815) 599-7170
NPI:1073163838
Cultural Training Completed: No
Hours: [Mon, Tue, Wed, Thu, Fri] 08:00 AM - 05:00 PM
Accessibility: Some Criteria Met (P, EB, IB, PA)

Nurse Practitioner: Family

Bauer, Megan June, DNP
Gender: Female
1010 Fairway Dr
Freeport, IL 61032
Phone:(815) 227-5600
NPI:1811680333
Cultural Training Completed: No
Hours: [Mon, Tue, Wed, Thu, Fri] 08:00 AM - 05:00 PM
Accessibility: Details Pending (P, EB, IB, PA)

Bauer, Megan June, DNP+
Gender: Female
1045 W Stephenson St
Freeport, IL 61032
Phone:(815) 599-6177
NPI:1811680333
Cultural Training Completed: No

IL

Stephenson

Nurse Practitioner: Family

Bauer, Megan June, DNP+
Hours: [Mon, Tue, Wed, Thu, Fri] 08:00 AM - 05:00 PM
Accessibility: Details Pending (P, EB, IB, PA)

DeHaven, Misty Lynn, APRN+
Gender: Female
1010 Fairway Dr
Freeport, IL 61032
Phone:(815) 227-5600
NPI:1003384603
Cultural Training Completed: No
Hours: [Mon, Tue, Wed, Thu, Fri] 08:00 AM - 05:00 PM
Accessibility: Details Pending (P, EB, IB, PA)

Gertsch, Cheryl L, NP+
Gender: Female
25 N Harlem Ave
Freeport, IL 61032
Phone:(815) 599-7750
NPI:1871056309
Cultural Training Completed: No
Hours: [Mon, Tue, Wed, Thu, Fri] 08:00 AM - 05:00 PM
Accessibility: Details Pending (P, EB, IB, PA)

Jessen, April L, ARNP+
Gender: Female

IL

Stephenson

Nurse Practitioner: Family

Jessen, April L, ARNP+
3001 Highland View Dr
Freeport, IL 61032
Phone:(815) 235-3165
NPI:1205615226
Cultural Training Completed: No
Hours: [Mon, Tue, Wed, Thu, Fri] 08:00 AM - 05:00 PM, Sat 08:00 AM - 12:00 PM
Accessibility: Some Criteria Met (P, EB, IB, PA)

Rupnow, Timothy D, NP+
Gender: Male
1010 Fairway Dr
Freeport, IL 61032
Phone:(815) 599-7790
NPI:1699212043
Cultural Training Completed: No
Hours: [Mon, Tue, Wed, Thu, Fri] 08:00 AM - 05:00 PM
Accessibility: Details Pending (P, EB, IB, PA)

Verner-Bonvillain, Tamisha L, NP+
Gender: Female
1010 Fairway Dr
Freeport, IL 61032
Phone:(815) 599-7170
NPI:1073163838
Cultural Training Completed: No

IL

Stephenson

Nurse Practitioner: Family

Verner-Bonvillain, Tamisha L, NP+
Hours: [Mon, Tue, Wed, Thu, Fri] 08:00 AM - 05:00 PM
Accessibility: Some Criteria Met (P, EB, IB, PA)

Lena

Family Medicine

Schleich, Jeffrey P, MD+
Gender: Male
160 W Main St
Lena, IL 61048
Phone:(815) 369-3300
NPI:1215900519
Cultural Training Completed: No
Hours: [Mon, Tue, Wed, Thu, Fri] 08:00 AM - 05:00 PM
Accessibility: Some Criteria Met (P, EB, IB, PA)

Multi-Specialty Group

FHN Family Healthcare Center-Lena
160 W Main St
Lena, IL 61048
Phone:(815) 369-3300
NPI:1457337016
Website: http://www.fhn.org
Cultural Training Completed: Yes

IL

Stephenson

Multi-Specialty Group

FHN Family Healthcare Center-Lena
Hours: [Mon, Tue, Wed, Thu, Fri] 08:00 AM - 05:00 PM
Accessibility: Some Criteria Met (P, EB, IB, PA)

Nurse Practitioner: Family

Bauer, Megan June, DNP+
Gender: Female
160 W Main St
Lena, IL 61048
Phone:(815) 369-3300
NPI:1811680333
Cultural Training Completed: No
Hours: [Mon, Tue, Wed, Thu, Fri] 08:00 AM - 05:00 PM
Accessibility: Some Criteria Met (P, EB, IB, PA)

Tazewell

Creve Coeur

Family Medicine

Brune, Daniel H, MD+
Gender: Male
120 Wagner Dr
Creve Coeur, IL 61610
Phone:(309) 699-6921
NPI:1982896551
Cultural Training Completed: No

IL

Tazewell

Family Medicine

Brune, Daniel H, MD+
Hours: [Mon, Tue, Wed, Thu, Fri] 09:00 AM - 05:00 PM
Other Language(s):English
Certification(s):Board Certified
Accessibility: Some Criteria Met (P, EB, IB, PA)

East Peoria

Family Medicine

Montefolka, Mark P, MD+
Gender: Male
2535 E Washington St
East Peoria, IL 61611
Phone:(309) 694-6464
NPI:1114026754
Cultural Training Completed: No
Hours: [Mon, Tue, Wed, Thu, Fri] 08:00 AM - 05:00 PM
Certification(s):Board Certified
Accessibility: Details Pending (P, EB, IB, PA)

Multi-Specialty Group

Methodist Medical Group
200 River Rd
East Peoria, IL 61611
Phone:(309) 689-0290
NPI:1184670663
Website: http://www.unitypoint.org

IL

Tazewell

Multi-Specialty Group

Methodist Medical Group
Cultural Training Completed: No
Hours: [Mon, Tue, Wed, Thu, Fri] 08:00 AM - 05:00 PM
Accessibility: Details Pending (P, EB, IB, PA)

Midwest Post Acute Care PLLC
901 Illini Dr
East Peoria, IL 61611
Phone:(309) 694-6446
NPI:1083012074
Cultural Training Completed: No
Hours: [Mon, Tue, Wed, Thu, Fri] 08:00 AM - 05:00 PM
Accessibility: Details Pending (P, EB, IB, PA)

Proctor First Care - East Peoria
2535 E Washington St
East Peoria, IL 61611
Phone:(309) 694-6464
NPI:1184670663
Website: http://www.unitypoint.org
Cultural Training Completed: No
Hours: [Mon, Tue, Wed, Thu, Fri] 08:00 AM - 05:00 PM
Other Language(s):English

IL

Tazewell

Multi-Specialty Group

Proctor First Care - East Peoria
Accessibility: Details Pending (P, EB, IB, PA)

Nurse Practitioner: Family

Enzweiler, Hilary, APNP+
Gender: Female
200 River Rd
East Peoria, IL 61611
Phone:(309) 689-0290
NPI:1861298465
Cultural Training Completed: No
Hours: [Mon, Tue, Wed, Thu, Fri] 08:00 AM - 05:00 PM
Accessibility: Details Pending (P, EB, IB, PA)

Stremmel, Christian A, FNP+
Gender: Female
2535 E Washington St
East Peoria, IL 61611
Phone:(309) 694-6464
NPI:1710437249
Cultural Training Completed: No
Hours: [Mon, Tue, Wed, Thu, Fri] 08:00 AM - 05:00 PM
Certification(s):Board Certified
Accessibility: Details Pending (P, EB, IB, PA)

IL

Tazewell

Hopedale

Nurse Practitioner

Reinhart, Katelyn L, CNP+
Gender: Female
143 Ford Ave
Hopedale, IL 61747
Phone:(309) 449-3336
NPI:1841767977
Cultural Training Completed: No
Hours: [Mon, Tue, Wed, Thu, Fri] 08:00 AM - 05:00 PM
Certification(s):Board Certified
Accessibility: Some Criteria Met (P, EB, IB, PA)

Nurse Practitioner: Family

Maurer, Kahla Jean, APRN+
Gender: Female
143 Ford Ave
Hopedale, IL 61747
Phone:(309) 449-3336
NPI:1336830652
Cultural Training Completed: No
Hours: [Mon, Tue, Wed, Thu, Fri] 08:00 AM - 05:00 PM
Accessibility: Some Criteria Met (P, EB, IB, PA)

Reinhart, Katelyn L, CNP+
Gender: Female
143 Ford Ave
Hopedale, IL 61747

IL

Tazewell

Nurse Practitioner: Family

Reinhart, Katelyn L, CNP+
Phone:(309) 449-3336
NPI:1841767977
Cultural Training Completed: No
Hours: [Mon, Tue, Wed, Thu, Fri] 08:00 AM - 05:00 PM
Accessibility: Some Criteria Met (P, EB, IB, PA)

Sarchet, Aimee R, APN+
Gender: Female
143 Ford Ave
Hopedale, IL 61747
Phone:(309) 449-3336
NPI:1508055401
Cultural Training Completed: No
Hours: [Mon, Tue, Wed, Thu, Fri] 08:00 AM - 05:00 PM
Accessibility: Some Criteria Met (P, EB, IB, PA)

Morton

Family Medicine

Bresnahan, Calee Michelle, MD+
Gender: Female
435 Maxine Dr
Ste 3
Morton, IL 61550
Phone:(309) 263-2424
NPI:1841870151
Cultural Training Completed: No

IL

Tazewell

Family Medicine

Bresnahan, Calee Michelle, MD+
Hours: [Mon, Tue, Wed, Thu, Fri] 08:00 AM - 05:00 PM
Certification(s):Board Certified
Accessibility: Some Criteria Met (I P, I EB, I IB, I PA)

Ford, Kimberly Y, MD+
Gender: Female
411 Maxine Dr
Morton, IL 61550
Phone:(309) 263-2411
NPI:1275724866
Cultural Training Completed: No
Hours: [Mon, Tue, Wed, Thu, Fri] 08:00 AM - 05:00 PM
Other Language(s):English
Certification(s):Board Certified
Accessibility: Some Criteria Met (I P, I EB, I IB, P PA)

Goder, Taariq A, MD+
Gender: Male
1909 N Morton Ave
Ste 200
Morton, IL 61550
Phone:(309) 263-9124
NPI:1437565561
Cultural Training Completed: No
Hours: [Mon, Tue, Wed, Thu, Fri] 08:00 AM - 05:00 PM

IL

Tazewell

Family Medicine

Goder, Taariq A, MD+
Certification(s):Board Certified
Accessibility: Details Pending (P P, P EB, P IB, P PA)

Goder, Taariq A, MD+
Gender: Male
1909 N Morton Ave
Morton, IL 61550
Phone:(309) 263-9124
NPI:1437565561
Cultural Training Completed: No
Hours: [Mon, Tue, Wed, Thu, Fri] 08:00 AM - 05:00 PM
Certification(s):Board Certified
Accessibility: Details Pending (P P, P EB, P IB, P PA)

Gorsi, Asha A, MD+
Gender: Female
435 Maxine Dr
Ste 3
Morton, IL 61550
Phone:(309) 263-2424
NPI:1255838272
Cultural Training Completed: No
Hours: [Mon, Tue, Wed, Thu, Fri] 08:00 AM - 05:00 PM
Other Language(s):Punjabi
Certification(s):Board Certified
Accessibility: Some Criteria Met (I P, I EB, I IB, I PA)

IL

Tazewell

Family Medicine

Johnson, Christopher R, MD#
Gender: Male
621 W Jackson St
Morton, IL 61550
Phone:(309) 938-4067
NPI:1043445869
Cultural Training Completed: No
Hours: [Mon, Tue, Wed, Thu, Fri, Sun] 08:00 AM - 05:00 PM
Other Language(s):Urdu,English
Certification(s):Board Certified
Accessibility: Some Criteria Met (I P, I EB, I IB, I PA)

Koch, Stanley W, MD+
Gender: Male
411 Maxine Dr
Morton, IL 61550
Phone:(309) 263-2411
NPI:1467436436
Cultural Training Completed: No
Hours: [Mon, Tue, Wed, Thu, Fri] 08:00 AM - 05:00 PM
Other Language(s):English
Certification(s):Board Certified
Accessibility: Some Criteria Met (I P, I EB, I IB, P PA)

Nullmeyer, Catherine R, MD+
Gender: Female

IL

Tazewell

Family Medicine

Nullmeyer, Catherine R, MD+
435 Maxine Dr
Ste 3
Morton, IL 61550
Phone:(309) 263-2424
NPI:1629200753
Cultural Training Completed: No
Hours: [Mon, Tue, Wed, Thu, Fri] 08:00 AM - 05:00 PM
Other Language(s):Tagalog,Hindi
Certification(s):Board Certified
Accessibility: Some Criteria Met (I P, I EB, I IB, I PA)

Springer, David G, MD+
Gender: Male
1909 N Morton Ave
Ste 200
Morton, IL 61550
Phone:(309) 263-9124
NPI:1205931318
Cultural Training Completed: No
Hours: [Mon, Tue, Wed, Thu, Fri] 08:00 AM - 05:00 PM
Certification(s):Board Certified
Accessibility: Details Pending (P P, P EB, P IB, P PA)

Stetter, Matthew A, DO*
Gender: Male

IL

Tazewell

Family Medicine

Stetter, Matthew A, DO*
1909 N Morton Ave
Ste 200
Morton, IL 61550
Phone:(309) 263-9124
NPI:1205935848
Cultural Training Completed: No
Hours: [Mon, Tue, Wed, Thu, Fri] 08:00 AM - 05:00 PM
Certification(s):Board Certified
Accessibility: Details Pending (P P, P EB, P IB, P PA)

Tonozzi Kinzinger, Jessica A, MD+
Gender: Female
435 Maxine Dr
Ste 3
Morton, IL 61550
Phone:(309) 263-2424
NPI:1447424791
Cultural Training Completed: No
Hours: [Mon, Tue, Wed, Thu, Fri] 08:00 AM - 05:00 PM
Certification(s):Board Certified
Accessibility: Some Criteria Met (I P, I EB, I IB, I PA)

Internal Medicine (General Medical Care)

Smith, Janelle R B, DO#
Gender: Female
621 W Jackson St

IL

Tazewell

Internal Medicine (General Medical Care)

Smith, Janelle R B, DO#
Morton, IL 61550
Phone:(309) 938-4067
NPI:1730525361
Cultural Training Completed: Yes
Hours: [Mon, Tue, Wed, Thu, Fri, Sun] 08:00 AM - 05:00 PM
Other Language(s):English
Accessibility: Some Criteria Met (I P, I EB, I IB, I PA)

Multi-Specialty Group

Methodist at Morton
1909 N Morton Ave
Morton, IL 61550
Phone:(309) 263-9124
NPI:1184670663
Website: http://www.unitypoint.org
Cultural Training Completed: No
Hours: [Mon, Tue, Wed, Thu, Fri, Sat] 08:00 AM - 08:00 PM, Sun 09:00 AM - 03:00 PM
Other Language(s):English
Accessibility: Details Pending (P P, P EB, P IB, P PA)

OSF Saint Francis Medical Center Physical Therapy
435 Maxine Dr
Morton, IL 61550

IL

Tazewell

Multi-Specialty Group

OSF Saint Francis Medical Center Physical Therapy
Phone:(309) 263-3436
NPI:1043260482
Website: https://www.osfhealthcare.org
Cultural Training Completed: No
Hours: [Mon, Tue, Wed, Thu, Fri] 08:00 AM - 05:00 PM
Accessibility: Some Criteria Met (I P, I EB, P IB, I PA)

Renal Care Associates, SC
430 Maxine Dr
Morton, IL 61550
Phone:(309) 266-7600
NPI:1649300377
Website: http://www.illinoiskidney.com
Cultural Training Completed: No
Hours: [Mon, Tue, Wed, Thu, Fri] 08:00 AM - 05:00 PM
Accessibility: Details Pending (P P, P EB, P IB, P PA)

Nurse Practitioner

Esken, Darlene G, APN+
Gender: Female
435 Maxine Dr
Ste 3
Morton, IL 61550
Phone:(309) 263-2424

IL

Tazewell

Nurse Practitioner

Esken, Darlene G, APN+
NPI:1710346309
Cultural Training Completed: No
Hours: [Mon, Tue, Wed, Thu, Fri] 08:00 AM - 05:00 PM
Certification(s):Board Certified
Accessibility: Some Criteria Met (I P, I EB, I IB, I PA)

Merila, Katherine L, APRN+
Gender: Female
435 Maxine Dr
Ste 3
Morton, IL 61550
Phone:(309) 263-2424
NPI:1083168447
Cultural Training Completed: No
Hours: [Mon, Tue, Wed, Thu, Fri] 08:00 AM - 05:00 PM
Certification(s):Board Certified
Accessibility: Some Criteria Met (I P, I EB, I IB, I PA)

Miller, Nikki L, APNP+
Gender: Female
1909 N Morton Ave
Morton, IL 61550
Phone:(309) 263-4343
NPI:1528400850
Cultural Training Completed: No

IL

Tazewell

Nurse Practitioner

Miller, Nikki L, APNP+
Hours: [Mon, Tue, Wed, Thu, Fri] 08:00 AM - 05:00 PM
Other Language(s):Portuguese,English
Certification(s):Board Certified
Accessibility: Details Pending (P, P EB, P IB, P PA)

Muller, Jamie L, APN+
Gender: Female
435 Maxine Dr
Ste 3
Morton, IL 61550
Phone:(309) 263-2424
NPI:1346616372
Cultural Training Completed: No
Hours: [Mon, Tue, Wed, Thu, Fri] 08:00 AM - 05:00 PM
Other Language(s):Gujarati
Accessibility: Some Criteria Met (I P, I EB, I IB, I PA)

Summers, April R, ARNP+
Gender: Female
1909 N Morton Ave
Morton, IL 61550
Phone:(309) 263-4343
NPI:1063898914
Cultural Training Completed: No

IL

Tazewell

Nurse Practitioner

Summers, April R, ARNP+
Hours: [Mon, Tue, Wed, Thu, Fri] 08:00 AM - 05:00 PM
Certification(s):Board Certified
Accessibility: Details Pending (P P, P EB, P IB, P PA)

Williams, Nikhia C, APRN+
Gender: Female
435 Maxine Dr
Ste 3
Morton, IL 61550
Phone:(309) 263-2424
NPI:1316593445
Cultural Training Completed: No
Hours: [Mon, Tue, Wed, Thu, Fri] 08:00 AM - 05:00 PM
Certification(s):Board Certified
Accessibility: Some Criteria Met (I P, I EB, I IB, I PA)

Nurse Practitioner: Family

Brandt, Ashley N, FNP+
Gender: Female
1909 N Morton Ave
Morton, IL 61550
Phone:(309) 263-9124
NPI:1215480587
Cultural Training Completed: No
Hours: [Mon, Tue, Wed, Thu, Fri, Sat] 08:00 AM

IL

Tazewell

Nurse Practitioner: Family

Brandt, Ashley N, FNP+
- 08:00 PM, Sun 09:00 AM - 03:00 PM
Certification(s):Board Certified
Accessibility: Details Pending (P P, P EB, P IB, P PA)

Brandt, Ashley N, FNP+
Gender: Female
1909 N Morton Ave
Ste 200
Morton, IL 61550
Phone:(309) 263-9124
NPI:1215480587
Cultural Training Completed: No
Hours: [Mon, Tue, Wed, Thu, Fri] 08:00 AM - 05:00 PM
Certification(s):Board Certified
Accessibility: Details Pending (P P, P EB, P IB, P PA)

Gilles, Angela, FNP+
Gender: Female
411 Maxine Dr
Morton, IL 61550
Phone:(309) 263-2411
NPI:1770539611
Cultural Training Completed: Yes
Hours: [Mon, Tue, Wed, Thu, Fri] 08:00 AM - 05:00 PM
Other Language(s):English

IL

Tazewell

Nurse Practitioner: Family

Gilles, Angela, FNP+
Certification(s):Board Certified
Accessibility: Some Criteria Met (I P, I EB, I IB, P PA)

Layne, Danielle R., APRN+
Gender: Female
435 Maxine Dr
Ste 3
Morton, IL 61550
Phone:(309) 263-2424
NPI:1376302638
Cultural Training Completed: No
Hours: [Mon, Tue, Wed, Thu, Fri] 08:00 AM - 05:00 PM
Accessibility: Some Criteria Met (I P, I EB, I IB, I PA)

Merila, Katherine L, APRN+
Gender: Female
435 Maxine Dr
Ste 3
Morton, IL 61550
Phone:(309) 263-2424
NPI:1083168447
Cultural Training Completed: No
Hours: [Mon, Tue, Wed, Thu, Fri] 08:00 AM - 05:00 PM
Certification(s):Board Certified
Accessibility: Some Criteria Met (I P, I EB, I IB, I PA)

IL

Tazewell

Nurse Practitioner: Family

Miller, Nikki L, APNP+
Gender: Female
1909 N Morton Ave
Morton, IL 61550
Phone:(309) 263-4343
NPI:1528400850
Cultural Training Completed: No
Hours: [Mon, Tue, Wed, Thu, Fri] 08:00 AM - 05:00 PM
Other Language(s):Portuguese,English
Certification(s):Board Certified
Accessibility: Details Pending (P P, P EB, P IB, P PA)

Muller, Jamie L, APN+
Gender: Female
435 Maxine Dr
Ste 3
Morton, IL 61550
Phone:(309) 263-2424
NPI:1346616372
Cultural Training Completed: No
Hours: [Mon, Tue, Wed, Thu, Fri] 08:00 AM - 05:00 PM
Other Language(s):Gujarati
Certification(s):Board Certified
Accessibility: Some Criteria Met (I P, I EB, I IB, I PA)

IL

Tazewell

Nurse Practitioner: Family

Schmidgall, Danielle M, APRN+
Gender: Female
435 Maxine Dr
Ste 3
Morton, IL 61550
Phone:(309) 263-8173
NPI:1154078897
Cultural Training Completed: No
Hours: [Mon, Tue, Wed, Thu, Fri] 08:00 AM - 05:00 PM
Accessibility: Some Criteria Met (I P, I EB, I IB, I PA)

Summers, April R, ARNP+
Gender: Female
1909 N Morton Ave
Morton, IL 61550
Phone:(309) 263-4343
NPI:1063898914
Cultural Training Completed: No
Hours: [Mon, Tue, Wed, Thu, Fri] 08:00 AM - 05:00 PM
Certification(s):Board Certified
Accessibility: Details Pending (P P, P EB, P IB, P PA)

Turnbull, Cara A, APRN+
Gender: Female
435 Maxine Dr
Ste 3
Morton, IL 61550
Phone:(309) 263-2424

IL

Tazewell

Nurse Practitioner: Family

Turnbull, Cara A, APRN+
NPI:1316349830
Cultural Training Completed: No
Hours: [Mon, Tue, Wed, Thu, Fri] 08:00 AM - 05:00 PM
Other Language(s):English
Certification(s):Board Certified
Accessibility: Some Criteria Met (I P, I EB, I IB, I PA)

Vissering, Jennifer A, APRN+
Gender: Female
435 Maxine Dr
Ste 3
Morton, IL 61550
Phone:(309) 263-2424
NPI:1770983181
Cultural Training Completed: No
Hours: [Mon, Tue, Wed, Thu, Fri] 08:00 AM - 05:00 PM
Certification(s):Board Certified
Accessibility: Some Criteria Met (I P, I EB, I IB, I PA)

Nurse Practitioner: Pediatrics (Babies, Children)

Clarke, Stefanie Kay, APRN+
Gender: Female
435 Maxine Dr

IL

Tazewell

Nurse Practitioner: Pediatrics (Babies, Children)

Clarke, Stefanie Kay, APRN+
Ste 3
Morton, IL 61550
Phone:(309) 263-8173
NPI:1386300713
Cultural Training Completed: No
Hours: [Mon, Tue, Wed, Thu, Fri] 08:00 AM - 05:00 PM
Accessibility: Some Criteria Met (I P, I EB, I IB, I PA)

Pediatrics (Babies, Children)

Beaty, Shad D, MD#
Gender: Male
134 W Adams St
Morton, IL 61550
Phone:(309) 291-3380
NPI:1538241591
Cultural Training Completed: Yes
Hours: [Mon, Tue, Wed, Thu, Fri] 08:00 AM - 05:00 PM
Certification(s):Board Certified
Accessibility: Details Pending (P P, P EB, P IB, P PA)

Cross, David T, MD+
Gender: Male
134 W Adams St
Morton, IL 61550
Phone:(309) 291-3380
NPI:1831301282

IL

Tazewell

Pediatrics (Babies, Children)

Cross, David T, MD+
Cultural Training Completed: Yes
Hours: [Mon, Tue, Wed, Thu, Fri] 08:00 AM - 05:00 PM
Certification(s):Board Certified
Accessibility: Details Pending (P, EB, IB, PA)

Lundy, Molly K, MD#
Gender: Female
134 W Adams St
Morton, IL 61550
Phone:(309) 291-3380
NPI:1124349089
Cultural Training Completed: No
Hours: [Mon, Tue, Wed, Thu, Fri] 08:00 AM - 05:00 PM
Certification(s):Board Certified
Accessibility: Some Criteria Met (P, EB, IB, PA)

Mulvey, Shari S, MD+
Gender: Female
435 Maxine Dr
Ste 3
Morton, IL 61550
Phone:(309) 263-8173
NPI:1871026450
Cultural Training Completed: No
Hours: [Mon, Tue, Wed, Thu, Fri] 08:00 AM - 05:00 PM

IL

Tazewell

Pediatrics (Babies, Children)

Mulvey, Shari S, MD+
Other Language(s):English
Certification(s):Board Certified
Accessibility: Some Criteria Met (P, EB, IB, PA)

Zobrist, Kacey C, DO+
Gender: Female
134 W Adams St
Morton, IL 61550
Phone:(309) 291-3380
NPI:1700377603
Cultural Training Completed: Yes
Hours: [Mon, Tue, Wed, Thu, Fri] 08:00 AM - 05:00 PM
Certification(s):Board Certified
Accessibility: Details Pending (P, EB, IB, PA)

Pekin

Critical Care Medicine

Franada, Lariven Beltran, DO+
Gender: Male
3591 Griffin Ave
Pekin, IL 61554
Phone:(309) 353-1822
NPI:1023334596
Cultural Training Completed: No
Hours: [Mon, Tue, Wed, Thu, Fri] 08:00 AM - 05:00 PM

IL

Tazewell

Critical Care Medicine

Franada, Lariven Beltran, DO+
Accessibility: Details Pending (P, EB, IB, PA)

Family Medicine

Bahler, Brogan E., MD+
Gender: Male
19 Olt Ave
Pekin, IL 61554
Phone:(309) 680-7600
NPI:1750738258
Cultural Training Completed: Yes
Hours: [Mon, Tue, Wed, Thu, Fri] 08:00 AM - 05:00 PM
Certification(s):Board Certified
Accessibility: Details Pending (P, EB, IB, PA)

Bivens, Shauna L, NP#
Gender: Female
3400 Griffin Ave
Pekin, IL 61554
Phone:(309) 347-4277
NPI:1194279000
Cultural Training Completed: No
Hours: [Mon, Tue, Wed, Thu, Fri] 08:00 AM - 05:00 PM
Accessibility: Details Pending (P, EB, IB, PA)

Cobb, Bradley N, MD+
Gender: Male
3591 Griffin Ave
Pekin, IL 61554

IL

Tazewell

Family Medicine

Cobb, Bradley N, MD+
Phone:(309) 353-1822
NPI:1356907570
Cultural Training Completed: No
Hours: [Mon, Tue, Wed, Thu, Fri] 08:00 AM - 05:00 PM
Certification(s):Board Certified
Accessibility: Details Pending (P, EB, IB, PA)

Dennison, Tonya Lynn, NP#
Gender: Female
3400 Griffin Ave
Pekin, IL 61554
Phone:(309) 347-4277
NPI:1699967463
Cultural Training Completed: No
Hours: [Mon, Tue, Wed, Thu, Fri] 08:00 AM - 05:00 PM
Certification(s):Board Certified
Accessibility: Details Pending (P, EB, IB, PA)

Jacques, Renaldo A, MD
Gender: Male
3591 Griffin Ave
Pekin, IL 61554
Phone:(309) 353-6301
NPI:1477528974
Cultural Training Completed: No

IL

Tazewell

Family Medicine

Jacques, Renaldo A, MD
Hours: [Mon, Tue, Wed, Thu, Fri] 08:00 AM - 05:00 PM
Other Language(s):Spanish
Certification(s):Board Certified
Accessibility: Details Pending (P, EB, IB, PA)

Lawrence, Mary F, APNP+
Gender: Female
3591 Griffin Ave
Pekin, IL 61554
Phone:(309) 353-1822
NPI:1134981434
Cultural Training Completed: No
Hours: [Mon, Tue, Wed, Thu, Fri] 08:00 AM - 05:00 PM
Accessibility: Details Pending (P, EB, IB, PA)

Matulle, Katherine Every, DO+
Gender: Female
3422 Court St
Pekin, IL 61554
Phone:(309) 692-8670
NPI:1851971170
Cultural Training Completed: No
Hours: [Mon, Tue, Wed, Thu, Fri] 08:00 AM - 06:00 PM, [Sat, Sun] 12:00 AM - 11:59 PM

IL

Tazewell

Family Medicine

Matulle, Katherine Every, DO+
Certification(s):Board Certified
Accessibility: Some Criteria Met (P, EB, IB, PA)

Matulle, Katherine Every, DO
Gender: Female
3422 Court St
A
Pekin, IL 61554
Phone:(309) 672-4977
NPI:1851971170
Cultural Training Completed: No
Hours: [Mon, Tue, Wed, Thu, Fri] 08:00 AM - 05:00 PM
Certification(s):Board Certified
Accessibility: Details Pending (P, EB, IB, PA)

Palcheff, Nicholas J, DO+
Gender: Male
3591 Griffin Ave
Ste E
Pekin, IL 61554
Phone:(309) 353-6301
NPI:1457095820
Cultural Training Completed: No
Hours: [Mon, Tue, Wed, Thu, Fri] 08:00 AM - 05:00 PM
Accessibility: Details Pending (P, EB, IB, PA)

IL

Tazewell

Family Medicine

Sison, Generoso Najera, MD
Gender: Male
3591 Griffin Ave
Pekin, IL 61554
Phone:(309) 353-6301
NPI:1609085273
Cultural Training Completed: No
Hours: [Mon, Tue, Wed, Thu, Fri] 08:00 AM - 05:00 PM
Other Language(s):Tagalog
Certification(s):Board Certified
Accessibility: Details Pending (P, EB, IB, PA)

Sumer, Volkan, DO#
Gender: Male
3400 Griffin Ave
Pekin, IL 61554
Phone:(309) 347-4277
NPI:1730185125
Cultural Training Completed: No
Hours: [Mon, Tue, Wed, Thu, Fri] 08:00 AM - 05:00 PM
Other Language(s):Turkish
Certification(s):Board Certified
Accessibility: Details Pending (P, EB, IB, PA)

Weglarz, Piotr Wojciech, DO+
Gender: Male
3422 Court St

IL

Tazewell

Family Medicine

Weglarz, Piotr Wojciech, DO+
A
Pekin, IL 61554
Phone:(309) 477-6000
NPI:1477133346
Cultural Training Completed: No
Hours: [Mon, Tue, Wed, Thu, Fri] 08:00 AM - 05:00 PM
Certification(s):Board Certified
Accessibility: Some Criteria Met (P, EB, IB, PA)

Weglarz, Piotr Wojciech, DO+
Gender: Male
3422 Court St
Pekin, IL 61554
Phone:(309) 692-8670
NPI:1477133346
Cultural Training Completed: No
Hours: [Mon, Tue, Wed, Thu, Fri] 08:00 AM - 06:00 PM, [Sat, Sun] 12:00 AM - 11:59 PM
Certification(s):Board Certified
Accessibility: Some Criteria Met (P, EB, IB, PA)

Federally Qualified Health Center (FQHC)

Heartland Community Health Clinic
3248 Van De Ver Avenue
Suite B

IL

Tazewell

Federally Qualified Health Center (FQHC)

Heartland Community Health Clinic
Pekin, IL 61554
Phone:(309) 680-7600
NPI:1679048144
Website:
https://hhsil.com/
Cultural Training Completed: No
Hours: [Mon, Tue, Wed, Thu, Fri] 08:00 AM - 05:00 PM
Other Language(s):English
Accessibility: Details Pending (P, EB, IB, PA)

Heartland Community Health Clinic-Broadway
2709 Broadway St
Pekin, IL 61554
Phone:(309) 680-7600
NPI:1104276492
Website:
https://hhsil.com
Cultural Training Completed: No
Hours: [Mon, Tue, Wed, Thu, Fri] 08:00 AM - 05:00 PM
Other Language(s):English
Accessibility: Details Pending (P, EB, IB, PA)

Heartland Health Services
3248 Van De Ver Avenue

IL

Tazewell

Federally Qualified Health Center (FQHC)

Heartland Health Services
Pekin, IL 61554
Phone:(309) 680-7600
NPI:1679048144
Website:
https://hhsil.com/
Cultural Training Completed: No
Hours: [Mon, Tue, Wed, Thu, Fri] 08:00 AM - 05:00 PM
Accessibility: Details Pending (P, EB, IB, PA)

Heartland Health Services
3248 Vandever Ave
Ste B
Pekin, IL 61554
Phone:(309) 680-7600
NPI:1679048144
Website:
https://hhsil.com/
Cultural Training Completed: No
Hours: [Mon, Tue, Wed, Thu, Fri] 08:00 AM - 05:00 PM
Accessibility: Details Pending (P, EB, IB, PA)

Heartland Health Services
19 Olt Ave
Pekin, IL 61554
Phone:(309) 680-7600
NPI:1104276492
Website:
https://hhsil.com

IL

Tazewell

Federally Qualified Health Center (FQHC)

Heartland Health Services
Cultural Training Completed: No
Hours: [Mon, Tue, Wed, Thu, Fri] 08:00 AM - 04:30 PM
Other Language(s):English
Accessibility: Details Pending (P, EB, IB, PA)

Heartland Health Services
19 Olt Ave
Pekin, IL 61554
Phone:(309) 680-7600
NPI:1467658443
Website:
https://www.hhsil.com
Cultural Training Completed: No
Hours: [Mon, Tue, Wed, Thu, Fri] 08:00 AM - 04:30 PM
Accessibility: Details Pending (P, EB, IB, PA)

Planned Parenthood Of Illinois
328 S 4th St
Pekin, IL 61554
Phone:(309) 347-1274
NPI:1942510508
Website:
https://www.sihf.org
Cultural Training Completed: No

IL

Tazewell

Federally Qualified Health Center (FQHC)

Planned Parenthood Of Illinois
Hours: [Mon, Tue, Wed, Thu, Fri] 08:00 AM - 05:00 PM
Accessibility: Details Pending (P, EB, IB, PA)

Internal Medicine (General Medical Care)

Ahmad, Mansoor, MD+
Gender: Male
600 S 13th St
Ste D
Pekin, IL 61554
Phone:(309) 672-4670
NPI:1194059600
Cultural Training Completed: No
Hours: [Mon, Tue, Wed, Thu, Fri] 08:00 AM - 05:00 PM
Certification(s):Board Certified
Accessibility: Details Pending (P, EB, IB, PA)

Ahmad, Mansoor, MD+
Gender: Male
600 S 13th St
Pekin, IL 61554
Phone:(309) 353-0825
NPI:1194059600
Cultural Training Completed: No
Hours: [Mon, Tue, Wed, Thu, Fri, Sat, Sun] 12:00 AM - 11:59 PM

IL

Tazewell

Internal Medicine (General Medical Care)

Ahmad, Mansoor, MD+
After Hours Phone Number:(309) 353-0825
Certification(s):Board Certified
Accessibility: Details Pending (P, EB, IB, PA)

Franada, Lariven Beltran, DO+
Gender: Male
3591 Griffin Ave
Pekin, IL 61554
Phone:(309) 353-1822
NPI:1023334596
Cultural Training Completed: No
Hours: [Mon, Tue, Wed, Thu, Fri] 08:00 AM - 05:00 PM
Certification(s):Board Certified
Accessibility: Details Pending (P, EB, IB, PA)

Honan, Michael P, MD
Gender: Male
3591 Griffin Ave
Pekin, IL 61554
Phone:(309) 353-6301
NPI:1255424750
Cultural Training Completed: No
Hours: [Mon, Tue, Wed, Thu, Fri] 08:00 AM - 05:00 PM
Certification(s):Board Certified

IL

Tazewell

Internal Medicine (General Medical Care)

Honan, Michael P, MD
Accessibility: Details Pending (P, EB, IB, PA)

Multi-Specialty Group

Carle Health Comprehensive Pain Center Pekin
600 S 13th St
Ste E
Pekin, IL 61554
Phone:(309) 353-0721
NPI:1184670663
Website: http://www.unitypoint.org
Cultural Training Completed: No
Hours: [Mon, Tue, Wed, Thu, Fri] 08:00 AM - 05:00 PM
Accessibility: Details Pending (P, EB, IB, PA)

Carle Health High Risk Breast Clinic Pekin
3591 Pekin Ave
Pekin, IL 61554
Phone:(309) 353-6301
NPI:1184670663
Website: http://www.unitypoint.org
Cultural Training Completed: No
Hours: [Mon, Tue, Wed, Thu, Fri] 08:00 AM - 05:00 PM

IL

Tazewell

Multi-Specialty Group

Carle Health High Risk Breast Clinic Pekin
Accessibility: Details Pending (P, EB, IB, PA)

Carle Health Pekin 3591 Griffin Ave
3591 Griffin Ave
Ste E
Pekin, IL 61554
Phone:(309) 353-6301
NPI:1184670663
Website: http://www.unitypoint.org
Cultural Training Completed: No
Hours: [Mon, Tue, Wed, Thu, Fri] 08:00 AM - 05:00 PM
Accessibility: Details Pending (P, EB, IB, PA)

Carle Health Pekin Park Court Medical Office Center
600 S 13th St
Ste D
Pekin, IL 61554
Phone:(309) 672-4670
NPI:1184670663
Website: http://www.unitypoint.org
Cultural Training Completed: No
Hours: [Mon, Tue, Wed, Thu, Fri] 08:00 AM - 05:00 PM

IL

Tazewell

Multi-Specialty Group

Carle Health Pekin Park Court Medical Office Center
Other Language(s):English
Accessibility: Details Pending (P, EB, IB, PA)

Carle Health Wound Care AT Pekin
600 S 13th St
Ste A
Pekin, IL 61554
Phone:(309) 347-1151
NPI:1184670663
Website: http://www.unitypoint.org
Cultural Training Completed: No
Hours: [Mon, Tue, Wed, Thu, Fri] 08:00 AM - 05:00 PM
Accessibility: Details Pending (P, EB, IB, PA)

OSF Rehabilitation - Pekin
2359 Broadway St
Pekin, IL 61554
Phone:(309) 353-4767
NPI:1043260482
Website: https://www.osfhealthcare.org
Cultural Training Completed: No
Hours: [Mon, Tue, Wed, Thu, Fri] 08:00 AM - 05:00 PM

IL

Tazewell

Multi-Specialty Group

OSF Rehabilitation - Pekin
Accessibility: Some Criteria Met (P, EB, IB, PA)

Pekin Wound Center
600 S 13th St
Ste M
Pekin, IL 61554
Phone:(309) 347-1151
NPI:1184670663
Website: http://www.unitypoint.org
Cultural Training Completed: No
Hours: [Mon, Tue, Wed, Thu, Fri] 08:00 AM - 05:00 PM
Accessibility: Details Pending (P, EB, IB, PA)

ProHealth Hospitalists
600 S 13th St
Pekin, IL 61554
Phone:(309) 353-0825
NPI:1184670663
Website: http://www.unitypoint.org
Cultural Training Completed: No
Hours: [Mon, Tue, Wed, Thu, Fri] 08:00 AM - 05:00 PM
Accessibility: Details Pending (P, EB, IB, PA)

RenalCare Associates
600 S 13th St
Ste K

IL

Tazewell

Multi-Specialty Group

RenalCare Associates
Pekin, IL 61554
Phone:(309) 676-8123
NPI:1649300377
Website: http://www.illinoiskidney.com
Cultural Training Completed: Yes
Hours: [Mon, Tue, Wed, Thu, Fri] 08:30 AM - 05:00 PM
Accessibility: Some Criteria Met (P, EB, IB, PA)

UnityPoint Clinic Internal Medicine at Pekin
3591 Griffin Ave
Pekin, IL 61554
Phone:(309) 353-6301
NPI:1184670663
Website: http://www.unitypoint.org
Cultural Training Completed: No
Hours: [Mon, Tue, Wed, Thu, Fri] 08:00 AM - 05:00 PM
Other Language(s):English
Accessibility: Details Pending (P, EB, IB, PA)

UnityPoint Health-Vascular Services-Pekin
3591 Griffin Ave
3
Pekin, IL 61554

IL

Tazewell

Multi-Specialty Group

UnityPoint Health-Vascular Services-Pekin
Phone:(309) 353-6301
NPI:1184670663
Website: http://www.unitypoint.org
Cultural Training Completed: No
Hours: [Mon, Tue, Wed, Thu, Fri] 08:00 AM - 05:00 PM
Other Language(s):English
Accessibility: Details Pending (P, EB, IB, PA)

Nurse Practitioner

Bursott, Brittany N, APNP+
Gender: Female
3591 Griffin Ave
Pekin, IL 61554
Phone:(309) 353-1822
NPI:1699325514
Cultural Training Completed: No
Hours: [Mon, Tue, Wed, Thu, Fri] 08:00 AM - 05:00 PM
Certification(s):Board Certified
Accessibility: Details Pending (P, EB, IB, PA)

Hardesty, Abigail Leigh, APN+
Gender: Female
3422 Court St
Pekin, IL 61554

IL

Tazewell

Nurse Practitioner

Hardesty, Abigail Leigh, APN+
Phone:(309) 692-8670
NPI:1578161865
Cultural Training Completed: No
Hours: [Mon, Tue, Wed, Thu, Fri] 08:00 AM - 06:00 PM, [Sat, Sun] 12:00 AM - 11:59 PM
Other Language(s):English
Accessibility: Some Criteria Met (P, EB, IB, PA)

Hardesty, Abigail Leigh, APN+
Gender: Female
3422 Court St
A
Pekin, IL 61554
Phone:(309) 477-6000
NPI:1578161865
Cultural Training Completed: No
Hours: [Mon, Tue, Wed, Thu, Fri] 08:00 AM - 05:00 PM
Other Language(s):English
Accessibility: Details Pending (P, EB, IB, PA)

Little, Michelle D, NP+
Gender: Female
3422 Court St
Pekin, IL 61554
Phone:(309) 692-8670
NPI:1871040923
Cultural Training Completed: Yes

IL

Tazewell

Nurse Practitioner

Little, Michelle D, NP+
Hours: [Mon, Tue, Wed, Thu, Fri] 08:00 AM - 06:00 PM, [Sat, Sun] 12:00 AM - 11:59 PM
Certification(s):Board Certified
Accessibility: Some Criteria Met (P, EB, IB, PA)

Little, Michelle D, NP+
Gender: Female
3422 Court St
A
Pekin, IL 61554
Phone:(309) 477-6000
NPI:1871040923
Cultural Training Completed: Yes
Hours: [Mon, Tue, Wed, Thu, Fri] 08:00 AM - 05:00 PM
Certification(s):Board Certified
Accessibility: Some Criteria Met (P, EB, IB, PA)

Nash, Jessica L, CNP+
Gender: Female
3422 Court St
Pekin, IL 61554
Phone:(309) 692-8670
NPI:1699313981
Cultural Training Completed: No
Hours: [Mon, Tue, Wed, Thu, Fri] 08:00 AM - 06:00 PM, [Sat, Sun] 12:00 AM - 11:59 PM

IL

Tazewell

Nurse Practitioner

Nash, Jessica L, CNP+
Accessibility: Some Criteria Met (P, EB, IB, PA)

Nash, Jessica L, CNP+
Gender: Female
3422 Court St
A
Pekin, IL 61554
Phone:(309) 477-6000
NPI:1699313981
Cultural Training Completed: No
Hours: [Mon, Tue, Wed, Thu, Fri] 08:00 AM - 05:00 PM
Accessibility: Some Criteria Met (P, EB, IB, PA)

Rollyson, Catherine D, NP#
Gender: Female
3400 Griffin Ave
Pekin, IL 61554
Phone:(309) 347-4277
NPI:1841719259
Cultural Training Completed: No
Hours: [Mon, Tue, Wed, Thu, Fri] 08:00 AM - 05:00 PM
Certification(s):Board Certified
Accessibility: Details Pending (P, EB, IB, PA)

Stephens, Sara E, FNP+
Gender: Female
3591 Griffin Ave
Pekin, IL 61554

IL

Tazewell

Nurse Practitioner

Stephens, Sara E, FNP+
Phone:(309) 353-1822
NPI:1376191981
Cultural Training Completed: No
Hours: [Mon, Tue, Wed, Thu, Fri] 08:00 AM - 05:00 PM
Other Language(s):English
Certification(s):Board Certified
Accessibility: Details Pending (P, EB, IB, PA)

Watkins, Hillary Kay, FNP
Gender: Female
3591 Griffin Ave
Pekin, IL 61554
Phone:(309) 353-6301
NPI:1932725801
Cultural Training Completed: No
Hours: [Mon, Tue, Wed, Thu, Fri] 08:00 AM - 05:00 PM
Accessibility: Details Pending (P, EB, IB, PA)

Nurse Practitioner: Family

Beer, Cody James, MSN#
Gender: Male
3400 Griffin Ave
Pekin, IL 61554
Phone:(309) 347-4277
NPI:1396208310

IL

Tazewell

Nurse Practitioner: Family

Beer, Cody James, MSN#
Cultural Training Completed: No
Hours: [Mon, Tue, Wed, Thu, Fri] 08:00 AM - 05:00 PM
Accessibility: Details Pending (P, EB, IB, PA)

Bivens, Shauna L, NP#
Gender: Female
3400 Griffin Ave
Pekin, IL 61554
Phone:(309) 347-4277
NPI:1194279000
Cultural Training Completed: No
Hours: [Mon, Tue, Wed, Thu, Fri] 08:00 AM - 05:00 PM
Accessibility: Details Pending (P, EB, IB, PA)

Bursott, Brittany N, APNP+
Gender: Female
3591 Griffin Ave
Pekin, IL 61554
Phone:(309) 353-1822
NPI:1699325514
Cultural Training Completed: No
Hours: [Mon, Tue, Wed, Thu, Fri] 08:00 AM - 05:00 PM
Certification(s):Board Certified

IL

Tazewell

Nurse Practitioner: Family

Bursott, Brittany N, APNP+
Accessibility: Details Pending (P, EB, IB, PA)

Cox, Megan Elizabeth, APRN+
Gender: Female
3422 Court St
A
Pekin, IL 61554
Phone:(309) 477-6000
NPI:1538032503
Cultural Training Completed: No
Hours: [Mon, Tue, Wed, Thu, Fri] 08:00 AM - 05:00 PM
Accessibility: Details Pending (P, EB, IB, PA)

Dennison, Tonya Lynn, NP#
Gender: Female
3400 Griffin Ave
Pekin, IL 61554
Phone:(309) 347-4277
NPI:1699967463
Cultural Training Completed: No
Hours: [Mon, Tue, Wed, Thu, Fri] 08:00 AM - 05:00 PM
Accessibility: Details Pending (P, EB, IB, PA)

Elrod, Amber M, APNP+
Gender: Female
3591 Griffin Ave

IL

Tazewell

Nurse Practitioner: Family

Elrod, Amber M, APNP+
Pekin, IL 61554
Phone:(309) 353-6301
NPI:1982402186
Cultural Training Completed: No
Hours: [Mon, Tue, Wed, Thu, Fri] 08:00 AM - 05:00 PM
Accessibility: Details Pending (P, EB, IB, PA)

Flores, Petra, APRN+
Gender: Female
3422 Court St
Pekin, IL 61554
Phone:(309) 692-8670
NPI:1205662194
Cultural Training Completed: No
Hours: [Mon, Tue, Wed, Thu, Fri] 08:00 AM - 06:00 PM, [Sat, Sun] 12:00 AM - 11:59 PM
Accessibility: Some Criteria Met (P, EB, IB, PA)

Flores, Petra, APRN
Gender: Female
3422 Court St
A
Pekin, IL 61554
Phone:(309) 692-8670
NPI:1205662194
Cultural Training Completed: No
Hours: [Mon, Tue, Wed, Thu, Fri] 08:00 AM - 05:00 PM

IL

Tazewell

Nurse Practitioner: Family

Flores, Petra, APRN
Accessibility: Details Pending (P, EB, IB, PA)

Freckleton, Abby G, ARNP*
Gender: Female
3591 Griffin Ave
Pekin, IL 61554
Phone:(309) 353-1822
NPI:1477113348
Cultural Training Completed: No
Hours: [Mon, Tue, Wed, Thu, Fri] 08:00 AM - 05:00 PM
Certification(s):Board Certified
Accessibility: Details Pending (P, EB, IB, PA)

Hardesty, Abigail Leigh, APN+
Gender: Female
3422 Court St
Pekin, IL 61554
Phone:(309) 692-8670
NPI:1578161865
Cultural Training Completed: No
Hours: [Mon, Tue, Wed, Thu, Fri] 08:00 AM - 06:00 PM, [Sat, Sun] 12:00 AM - 11:59 PM
Other Language(s):English
Certification(s):Board Certified

IL

Tazewell

Nurse Practitioner: Family

Hardesty, Abigail Leigh, APN+
Accessibility: Some Criteria Met (P, EB, IB, PA)

Hardesty, Abigail Leigh, APN+
Gender: Female
3422 Court St
A
Pekin, IL 61554
Phone:(309) 477-6000
NPI:1578161865
Cultural Training Completed: No
Hours: [Mon, Tue, Wed, Thu, Fri] 08:00 AM - 05:00 PM
Other Language(s):English
Certification(s):Board Certified
Accessibility: Details Pending (P, EB, IB, PA)

Kroenlein, Kristi S, NP+
Gender: Female
101 N Parkway Dr
Pekin, IL 61554
Phone:(309) 478-1700
NPI:1619963881
Cultural Training Completed: No
Hours: [Mon, Wed] 09:00 AM - 08:00 PM, [Tue, Thu] 09:00 AM - 04:00 PM, Fri 08:00 AM - 05:00 PM

IL

Tazewell

Nurse Practitioner: Family

Kroenlein, Kristi S, NP+
Certification(s):Board Certified
Accessibility: Details Pending (P, EB, IB, PA)

Lawrence, Mary F, APNP+
Gender: Female
3591 Griffin Ave
Pekin, IL 61554
Phone:(309) 353-1822
NPI:1134981434
Cultural Training Completed: No
Hours: [Mon, Tue, Wed, Thu, Fri] 08:00 AM - 05:00 PM
Accessibility: Details Pending (P, EB, IB, PA)

Nash, Jessica L, CNP+
Gender: Female
3422 Court St
Pekin, IL 61554
Phone:(309) 692-8670
NPI:1699313981
Cultural Training Completed: No
Hours: [Mon, Tue, Wed, Thu, Fri] 08:00 AM - 06:00 PM, [Sat, Sun] 12:00 AM - 11:59 PM
Certification(s):Board Certified
Accessibility: Some Criteria Met (P, EB, IB, PA)

IL

Tazewell

Nurse Practitioner: Family

Nash, Jessica L, CNP+
Gender: Female
3422 Court St
A
Pekin, IL 61554
Phone:(309) 477-6000
NPI:1699313981
Cultural Training Completed: No
Hours: [Mon, Tue, Wed, Thu, Fri] 08:00 AM - 05:00 PM
Certification(s):Board Certified
Accessibility: Some Criteria Met (P, EB, IB, PA)

Park, Summer L, APRN+
Gender: Female
3422 Court St
Pekin, IL 61554
Phone:(309) 692-8670
NPI:1114196904
Cultural Training Completed: No
Hours: [Mon, Tue, Wed, Thu, Fri] 08:00 AM - 06:00 PM, [Sat, Sun] 12:00 AM - 11:59 PM
Accessibility: Some Criteria Met (P, EB, IB, PA)

Park, Summer L, APRN+
Gender: Female
3422A Court St
Pekin, IL 61554
Phone:(309) 676-5546
NPI:1114196904

IL

Tazewell

Nurse Practitioner: Family

Park, Summer L, APRN+
Cultural Training Completed: No
Hours: [Mon, Tue, Wed, Thu, Fri] 08:00 AM - 05:00 PM
Accessibility: Some Criteria Met (P, EB, IB, PA)

Park, Summer L, APRN+
Gender: Female
3422 Court St
A
Pekin, IL 61554
Phone:(309) 477-6000
NPI:1114196904
Cultural Training Completed: No
Hours: [Mon, Tue, Wed, Thu, Fri] 08:00 AM - 05:00 PM
Accessibility: Details Pending (P, EB, IB, PA)

Rodgers, Charlotte A., APRN+
Gender: Female
3422 Court St
A
Pekin, IL 61554
Phone:(309) 477-6000
NPI:1831079011
Cultural Training Completed: No
Hours: [Mon, Tue, Wed, Thu, Fri] 08:00 AM - 05:00 PM

IL

Tazewell

Nurse Practitioner: Family

Rodgers, Charlotte A., APRN+
Accessibility: Some Criteria Met (P, EB, IB, PA)

Rollyson, Catherine D, NP#
Gender: Female
3400 Griffin Ave
Pekin, IL 61554
Phone:(309) 347-4277
NPI:1841719259
Cultural Training Completed: No
Hours: [Mon, Tue, Wed, Thu, Fri] 08:00 AM - 05:00 PM
Accessibility: Details Pending (P, EB, IB, PA)

Stephens, Sara E, FNP+
Gender: Female
3591 Griffin Ave
Pekin, IL 61554
Phone:(309) 353-1822
NPI:1376191981
Cultural Training Completed: No
Hours: [Mon, Tue, Wed, Thu, Fri] 08:00 AM - 05:00 PM
Other Language(s):English
Certification(s):Board Certified
Accessibility: Details Pending (P, EB, IB, PA)

IL

Tazewell

Nurse Practitioner: Family

Suyak, Trevor A, APRN+
Gender: Female
3591 Griffin Ave
Pekin, IL 61554
Phone:(309) 353-1822
NPI:1174331920
Cultural Training Completed: No
Hours: [Mon, Tue, Wed, Thu, Fri] 08:00 AM - 05:00 PM
Accessibility: Details Pending (P, EB, IB, PA)

Svendsen, Erica Nicole, APRN+
Gender: Female
3422 Court St
Pekin, IL 61554
Phone:(309) 692-8670
NPI:1114704137
Cultural Training Completed: No
Hours: [Mon, Tue, Wed, Thu, Fri] 08:00 AM - 06:00 PM, [Sat, Sun] 12:00 AM - 11:59 PM
Accessibility: Some Criteria Met (P, EB, IB, PA)

Svendsen, Erica Nicole, APRN+
Gender: Female
3422 Court St
A
Pekin, IL 61554
Phone:(309) 477-6000
NPI:1114704137

IL

Tazewell

Nurse Practitioner: Family

Svendsen, Erica Nicole, APRN+
Cultural Training Completed: No
Hours: [Mon, Tue, Wed, Thu, Fri] 08:00 AM - 05:00 PM
Accessibility: Some Criteria Met (P, EB, IB, PA)

Watkins, Hillary Kay, FNP
Gender: Female
3591 Griffin Ave
Pekin, IL 61554
Phone:(309) 353-6301
NPI:1932725801
Cultural Training Completed: No
Hours: [Mon, Tue, Wed, Thu, Fri] 08:00 AM - 05:00 PM
Accessibility: Details Pending (P, EB, IB, PA)

Nurse Practitioner: Pediatrics (Babies, Children)

Oberle, Buffi Sue, ARNP
Gender: Female
3591 Griffin Ave
Pekin, IL 61554
Phone:(309) 353-6301
NPI:1356588099
Cultural Training Completed: No
Hours: [Mon, Tue, Wed, Thu, Fri] 08:00 AM - 05:00 PM

IL

Tazewell

Nurse Practitioner: Pediatrics (Babies, Children)

Oberle, Buffi Sue, ARNP
Certification(s):Board Certified
Accessibility: Details Pending (P, EB, IB, PA)

Thurston, Erin Rose, APRN+
Gender: Female
3422 Court St
Pekin, IL 61554
Phone:(309) 692-8670
NPI:1942076906
Cultural Training Completed: No
Hours: [Mon, Tue, Wed, Thu, Fri] 08:00 AM - 06:00 PM, [Sat, Sun] 12:00 AM - 11:59 PM
Accessibility: Some Criteria Met (P, EB, IB, PA)

Thurston, Erin Rose, APRN
Gender: Female
3422 Court St
A
Pekin, IL 61554
Phone:(309) 692-8670
NPI:1942076906
Cultural Training Completed: No
Hours: [Mon, Tue, Wed, Thu, Fri] 08:00 AM - 05:00 PM
Accessibility: Details Pending (P, EB, IB, PA)

IL

Tazewell

Nurse Practitioner: Primary Care

Rossetto, Michael A, APRN+
Gender: Male
3422 Court St
Pekin, IL 61554
Phone:(309) 692-8670
NPI:1346015260
Cultural Training Completed: No
Hours: [Mon, Tue, Wed, Thu, Fri] 08:00 AM - 06:00 PM, [Sat, Sun] 12:00 AM - 11:59 PM
Accessibility: Some Criteria Met (P, EB, IB, PA)

Rossetto, Michael A, APRN+
Gender: Male
3422 Court St
A
Pekin, IL 61554
Phone:(309) 477-6000
NPI:1346015260
Cultural Training Completed: No
Hours: [Mon, Tue, Wed, Thu, Fri] 08:00 AM - 05:00 PM
Accessibility: Details Pending (P, EB, IB, PA)

Pediatrics (Babies, Children)

Bowman, Reginald, DO
Gender: Male
3591 Griffin Ave
Pekin, IL 61554
Phone:(309) 353-6301

IL

Tazewell

Pediatrics (Babies, Children)

Bowman, Reginald, DO
NPI:1316101892
Cultural Training Completed: No
Hours: [Mon, Tue, Wed, Thu, Fri] 08:00 AM - 05:00 PM
Other Language(s):English
Certification(s):Board Certified
Accessibility: Details Pending (P, EB, IB, PA)

Physician Assistant

Adams, Mary Margaret, PA-C+
Gender: Female
3591 Griffin Ave
Pekin, IL 61554
Phone:(309) 353-1822
NPI:1376320499
Cultural Training Completed: No
Hours: [Mon, Tue, Wed, Thu, Fri] 08:00 AM - 05:00 PM
Accessibility: Details Pending (P, EB, IB, PA)

Gheewala, Jessica R, PA-C+
Gender: Female
3591 Griffin Ave
Pekin, IL 61554
Phone:(309) 353-1822
NPI:1174315113
Cultural Training Completed: No

IL

Tazewell

Physician Assistant

Gheewala, Jessica R, PA-C+
Hours: [Mon, Tue, Wed, Thu, Fri] 08:00 AM - 05:00 PM
Accessibility: Details Pending (P, EB, IB, PA)

Opel, Alexis Lynn, PA-C+
Gender: Female
3422 Court St
Pekin, IL 61554
Phone:(309) 692-8670
NPI:1578300679
Cultural Training Completed: No
Hours: [Mon, Tue, Wed, Thu, Fri] 08:00 AM - 06:00 PM, [Sat, Sun] 12:00 AM - 11:59 PM
Accessibility: Some Criteria Met (P, EB, IB, PA)

Opel, Alexis Lynn, PA-C+
Gender: Female
3422 Court St
A
Pekin, IL 61554
Phone:(309) 477-6000
NPI:1578300679
Cultural Training Completed: No
Hours: [Mon, Tue, Wed, Thu, Fri] 08:00 AM - 05:00 PM
Accessibility: Details Pending (P, EB, IB, PA)

IL

Tazewell

Rural Health Center (RHC)

Methodist Medical Group-Methodist at Perkin
1800 Broadway St
Pekin, IL 61554
Phone:(309) 346-3416
NPI:1205072626
Website: http://www.grahamhealthsystem.org
Cultural Training Completed: No
Hours: [Mon, Tue, Wed, Thu, Fri] 08:00 AM - 05:00 PM
Accessibility: Details Pending (P, EB, IB, PA)

Pekin ProHealth
600 S 13th St
Ste I
Pekin, IL 61554
Phone:(309) 620-9327
NPI:1205072626
Website: http://www.grahamhealthsystem.org
Cultural Training Completed: No
Hours: [Mon, Tue, Wed, Thu, Fri] 08:00 AM - 05:00 PM
Other Language(s):Arabic,English
Accessibility: Details Pending (P, EB, IB, PA)

ProHealth Pediatrics
3223 Griffin Ave

IL

Tazewell

Rural Health Center (RHC)

ProHealth Pediatrics
Pekin, IL 61554
Phone:(309) 620-9227
NPI:1780128512
Website: http://www.masondistrichospital.org/
Cultural Training Completed: No
Hours: [Mon, Tue, Wed, Thu, Fri] 08:00 AM - 05:00 PM
Accessibility: Details Pending (P, EB, IB, PA)

Tremont

Family Medicine

Baer, John D, MD+
Gender: Male
105 S Locust St
Tremont, IL 61568
Phone:(309) 925-2961
NPI:1255331773
Cultural Training Completed: No
Hours: [Mon, Tue, Wed, Thu, Fri] 08:00 AM - 05:00 PM
Certification(s):Board Certified
Accessibility: Some Criteria Met (P, EB, IB, PA)

Krall, Diane C, MD+
Gender: Female
105 S Locust St
Tremont, IL 61568
Phone:(309) 925-2961
NPI:1144215708

IL

Tazewell

Family Medicine

Krall, Diane C, MD+
Cultural Training Completed: No
Hours: [Mon, Tue, Wed, Thu, Fri] 08:00 AM - 05:00 PM
Certification(s):Board Certified
Accessibility: Some Criteria Met (I P, I EB, I IB, I PA)

Nurse Practitioner

Hayes, Justin R, APRN+
Gender: Male
105 S Locust St
Tremont, IL 61568
Phone:(309) 925-2961
NPI:1255818258
Cultural Training Completed: No
Hours: [Mon, Tue, Wed, Thu, Fri] 08:00 AM - 05:00 PM
Other Language(s):German,English
Accessibility: Some Criteria Met (I P, I EB, I IB, I PA)

Phillips-Nohl, April K, APRN+
Gender: Female
123 S Sampson St
Tremont, IL 61568
Phone:(309) 929-2030
NPI:1427451624
Cultural Training Completed: Yes

IL

Tazewell

Nurse Practitioner

Phillips-Nohl, April K, APRN+
Hours: [Mon, Tue, Wed, Thu, Fri] 08:00 AM - 05:00 PM
Accessibility: Some Criteria Met (I P, I EB, I IB, I PA)

Nurse Practitioner: Acute Care

Phillips-Nohl, April K, APRN+
Gender: Female
123 S Sampson St
Tremont, IL 61568
Phone:(309) 929-2030
NPI:1427451624
Cultural Training Completed: Yes
Hours: [Mon, Tue, Wed, Thu, Fri] 08:00 AM - 05:00 PM
Certification(s):Board Certified
Accessibility: Some Criteria Met (I P, I EB, I IB, I PA)

Nurse Practitioner: Family

Eatock, Carole J, ARNP+
Gender: Female
105 S Locust St
Tremont, IL 61568
Phone:(309) 925-2961
NPI:1588964712
Cultural Training Completed: No

IL

Tazewell

Nurse Practitioner: Family

Eatock, Carole J, ARNP+
Hours: [Mon, Tue, Wed, Thu, Fri] 08:00 AM - 05:00 PM
Certification(s):Board Certified
Accessibility: Some Criteria Met (I P, I EB, I IB, I PA)

Nurse Practitioner: Gerontology

Phillips-Nohl, April K, APRN+
Gender: Female
123 S Sampson St
Tremont, IL 61568
Phone:(309) 929-2030
NPI:1427451624
Cultural Training Completed: Yes
Hours: [Mon, Tue, Wed, Thu, Fri] 08:00 AM - 05:00 PM
Certification(s):Board Certified
Accessibility: Some Criteria Met (I P, I EB, I IB, I PA)

Physician Assistant

Ohnesorge, Amanda J, PA-C+
Gender: Female
105 S Locust St
Tremont, IL 61568
Phone:(309) 925-2961
NPI:1841578143
Cultural Training Completed: No

IL

Tazewell

Physician Assistant

Ohnesorge, Amanda J, PA-C+
Hours: [Mon, Tue, Wed, Thu, Fri] 08:00 AM - 05:00 PM
Certification(s):Board Certified
Accessibility: Some Criteria Met (I P, I EB, I IB, I PA)

Washington

Family Medicine

Boehr, Micah D, DO+
Gender: Male
1201 N Cummings Ln
Washington, IL 61571
Phone:(309) 444-2090
NPI:1134560139
Cultural Training Completed: No
Hours: [Mon, Tue, Wed, Thu, Fri] 08:00 AM - 05:00 PM
Certification(s):Board Certified
Accessibility: Details Pending (P P, P EB, P IB, P PA)

Embree, Leah J, MD+
Gender: Female
10 Saint Clare Ct
Ste 100
Washington, IL 61571
Phone:(309) 886-4000
NPI:1124406145
Cultural Training Completed: No
Hours: [Mon, Tue, Wed, Thu, Fri] 08:00 AM - 05:00 PM

IL

Tazewell

Family Medicine

Embree, Leah J, MD+
Other Language(s):English
Certification(s):Board Certified
Accessibility: Some Criteria Met (P, EB, IB, PA)

Hensold, James F, MD+
Gender: Male
1201 N Cummings Ln
Washington, IL 61571
Phone:(309) 444-2090
NPI:1013011394
Cultural Training Completed: No
Hours: [Mon, Tue, Wed, Thu, Fri] 08:00 AM - 05:00 PM
Certification(s):Board Certified
Accessibility: Details Pending (P, EB, IB, PA)

Masood, Shumaila S, MD+
Gender: Female
1201 N Cummings Ln
Washington, IL 61571
Phone:(309) 444-2090
NPI:1245494871
Cultural Training Completed: No
Hours: [Mon, Tue, Wed, Thu, Fri] 08:00 AM - 05:00 PM
Certification(s):Board Certified

IL

Tazewell

Family Medicine

Masood, Shumaila S, MD+
Accessibility: Details Pending (P, EB, IB, PA)

Internal Medicine (General Medical Care)

Alonso, Lynessa A, DO+
Gender: Female
10 Saint Clare Ct
Ste 100
Washington, IL 61571
Phone:(309) 886-4000
NPI:1679665020
Cultural Training Completed: No
Hours: [Mon, Tue, Wed, Thu, Fri] 08:00 AM - 05:00 PM
Certification(s):Board Certified
Accessibility: Some Criteria Met (P, EB, IB, PA)

Boley, Charles K, MD+
Gender: Male
10 Saint Clare Ct
Ste 100
Washington, IL 61571
Phone:(309) 886-4000
NPI:1912126640
Cultural Training Completed: No
Hours: [Mon, Tue, Wed, Thu, Fri] 08:00 AM - 05:00 PM
Certification(s):Board Certified

IL

Tazewell

Internal Medicine (General Medical Care)

Boley, Charles K, MD+
Accessibility: Some Criteria Met (P, EB, IB, PA)

Joseph, Sarah A, MD+
Gender: Female
10 Saint Clare Ct
Ste 100
Washington, IL 61571
Phone:(309) 886-4000
NPI:1881974541
Cultural Training Completed: No
Hours: [Mon, Tue, Wed, Thu, Fri] 08:00 AM - 05:00 PM
Certification(s):Board Certified
Accessibility: Some Criteria Met (P, EB, IB, PA)

Miller, Rhett L, MD+
Gender: Male
10 Saint Clare Ct
Ste 100
Washington, IL 61571
Phone:(309) 886-4000
NPI:1871675645
Cultural Training Completed: No
Hours: [Mon, Tue, Wed, Thu, Fri] 08:00 AM - 05:00 PM
Accessibility: Some Criteria Met (P, EB, IB, PA)

Roe, Laura M, MD+
Gender: Female
10 Saint Clare Ct
Ste 100

IL

Tazewell

Internal Medicine (General Medical Care)

Roe, Laura M, MD+
Washington, IL 61571
Phone:(309) 886-4000
NPI:1073809695
Cultural Training Completed: No
Hours: [Mon, Tue, Wed, Thu, Fri] 08:00 AM - 05:00 PM
Certification(s):Board Certified
Accessibility: Some Criteria Met (P, EB, IB, PA)

Rohde, Jay T, MD+
Gender: Male
10 Saint Clare Ct
Ste 100
Washington, IL 61571
Phone:(309) 886-4000
NPI:1457671745
Cultural Training Completed: No
Hours: [Mon, Tue, Wed, Thu, Fri] 08:00 AM - 05:00 PM
Certification(s):Board Certified
Accessibility: Some Criteria Met (P, EB, IB, PA)

Multi-Specialty Group

Carle Health Illini Family Medicine Washington
201 N Cummings Ln
Washington, IL 61571
Phone:(309) 444-3627
NPI:1184670663

IL

Tazewell

Multi-Specialty Group

Carle Health Illini Family Medicine Washington
Website: http://www.unitypoint.org
Cultural Training Completed: No
Hours: [Mon, Tue, Wed, Thu, Fri] 08:00 AM - 05:00 PM
Accessibility: Details Pending (P, EB, IB, PA)

Methodist Medical Group at Washington
1201 N Cummings Ln
Washington, IL 61571
Phone:(309) 444-2090
NPI:1184670663
Website: http://www.unitypoint.org
Cultural Training Completed: No
Hours: [Mon, Tue, Wed, Thu] 08:00 AM - 05:00 PM, Fri 08:00 AM - 04:30 PM
Other Language(s):English
Accessibility: Details Pending (P, EB, IB, PA)

OSF Saint Francis Medical Center Physical Therapy
360 N Wilmor Rd
Washington, IL 61571
Phone:(309) 444-4402
NPI:1043260482

IL

Tazewell

Multi-Specialty Group

OSF Saint Francis Medical Center Physical Therapy
Website: https://www.osfhealthcare.org
Cultural Training Completed: No
Hours: [Mon, Tue, Wed, Thu, Fri] 08:00 AM - 05:00 PM
Accessibility: Some Criteria Met (P, EB, IB, PA)

Pediatric Pulmonary Clinic
10 Saint Clare Ct
Ste 200
Washington, IL 61571
Phone:(309) 624-2277
NPI:1467425322
Website: http://www.osfhealthcare.org
Cultural Training Completed: No
Hours: [Mon, Tue, Wed, Thu, Fri] 09:00 AM - 05:00 PM
Accessibility: Some Criteria Met (P, EB, IB, PA)

RenalCare Associates
201 N Cummings Ln
Washington, IL 61571
Phone:(309) 676-8123
NPI:1649300377
Website: http://www.illinoiskidney.com

IL

Tazewell

Multi-Specialty Group

RenalCare Associates
Cultural Training Completed: No
Hours: [Mon, Tue, Wed, Thu, Fri] 08:00 AM - 05:00 PM
Accessibility: Some Criteria Met (P, EB, IB, PA)

Nurse Practitioner

Garceau, Jessica E, APRN+
Gender: Female
10 Saint Clare Ct
Ste 100
Washington, IL 61571
Phone:(309) 886-4000
NPI:1194161992
Cultural Training Completed: No
Hours: [Mon, Tue, Wed, Thu, Fri] 08:00 AM - 05:00 PM
Accessibility: Some Criteria Met (P, EB, IB, PA)

Getz, Ashley M, APRN+
Gender: Female
10 Saint Clare Ct
Ste 100
Washington, IL 61571
Phone:(309) 886-4000
NPI:1982159901
Cultural Training Completed: No
Hours: [Mon, Tue, Wed, Thu, Fri] 08:00 AM - 05:00 PM
Certification(s):Board Certified

IL

Tazewell

Nurse Practitioner

Getz, Ashley M, APRN+
Accessibility: Some Criteria Met (P, EB, IB, PA)

Miller, Nikki L, APNP+
Gender: Female
209 N Cummings Ln
Washington, IL 61571
Phone:(309) 643-6185
NPI:1528400850
Cultural Training Completed: No
Hours: [Mon, Tue, Wed, Thu, Fri] 08:00 AM - 05:00 PM
Other Language(s):Portuguese,English
Certification(s):Board Certified
Accessibility: Details Pending (P, EB, IB, PA)

Rinehart, Stephanie R, DNP*
Gender: Female
1201 N Cummings Ln
Washington, IL 61571
Phone:(309) 444-2090
NPI:1730594037
Cultural Training Completed: No
Hours: [Mon, Tue, Wed, Thu, Fri] 08:00 AM - 05:00 PM
Certification(s):Board Certified

IL

Tazewell

Nurse Practitioner

Rinehart, Stephanie R, DNP*
Accessibility: Details Pending (P, EB, IB, PA)

Ringenberg, Alyse C, CNP+
Gender: Female
10 Saint Clare Ct
Ste 100
Washington, IL 61571
Phone:(309) 886-4000
NPI:1578848925
Cultural Training Completed: No
Hours: [Mon, Tue, Wed, Thu, Fri] 08:00 AM - 05:00 PM
Certification(s):Board Certified
Accessibility: Some Criteria Met (P, EB, IB, PA)

Sasso, Kayla A, ARNP+
Gender: Female
10 Saint Clare Ct
Ste 100
Washington, IL 61571
Phone:(309) 886-4000
NPI:1730686015
Cultural Training Completed: No
Hours: [Mon, Tue, Wed, Thu, Fri] 08:00 AM - 05:00 PM
Certification(s):Board Certified
Accessibility: Some Criteria Met (P, EB, IB, PA)

IL

Tazewell

Nurse Practitioner: Family

Jamison, Mary Elizabeth, APNP+
Gender: Female
201 N Cummings Ln
Washington, IL 61571
Phone:(309) 444-3627
NPI:1528721594
Cultural Training Completed: No
Hours: [Mon, Tue, Wed, Thu, Fri] 08:00 AM - 05:00 PM
Certification(s):Board Certified
Accessibility: Details Pending (P, EB, IB, PA)

McDonald, Amanda L, APRN
Gender: Female
10 Saint Clare Ct
Ste 100
Washington, IL 61571
Phone:(815) 844-2001
NPI:1851932040
Cultural Training Completed: No
Hours: [Mon, Tue, Wed, Thu, Fri] 08:00 AM - 05:00 PM
Certification(s):Board Certified
Accessibility: Details Pending (P, EB, IB, PA)

Meschewski, Maria C, APNP+
Gender: Female
209 N Cummings Ln
Washington, IL 61571

IL

Tazewell

Nurse Practitioner: Family

Meschewski, Maria C, APNP+
Phone:(309) 643-6185
NPI:1427584259
Cultural Training Completed: No
Hours: [Mon, Tue, Wed, Thu, Fri] 08:00 AM - 05:00 PM
Certification(s):Board Certified
Accessibility: Details Pending (P, EB, IB, PA)

Miller, Nikki L, APNP+
Gender: Female
209 N Cummings Ln
Washington, IL 61571
Phone:(309) 643-6185
NPI:1528400850
Cultural Training Completed: No
Hours: [Mon, Tue, Wed, Thu, Fri] 08:00 AM - 05:00 PM
Other Language(s):Portuguese,English
Certification(s):Board Certified
Accessibility: Details Pending (P, EB, IB, PA)

Regguinti, Breanna L, ARNP
Gender: Female
209 N Cummings Ln
Washington, IL 61571
Phone:(309) 263-4343

IL

Tazewell

Nurse Practitioner: Family

Regguinti, Breanna L, ARNP
NPI:1871002048
Cultural Training Completed: No
Hours: [Mon, Tue, Wed, Thu, Fri] 08:00 AM - 05:00 PM
Certification(s):Board Certified
Accessibility: Details Pending (P, EB, IB, PA)

Rinehart, Stephanie R, DNP*
Gender: Female
1201 N Cummings Ln
Washington, IL 61571
Phone:(309) 444-2090
NPI:1730594037
Cultural Training Completed: No
Hours: [Mon, Tue, Wed, Thu, Fri] 08:00 AM - 05:00 PM
Accessibility: Details Pending (P, EB, IB, PA)

Vicary, Amber Marie, APRN+
Gender: Female
10 Saint Clare Ct
Ste 100
Washington, IL 61571
Phone:(309) 886-4000
NPI:1902693963
Cultural Training Completed: No

IL

Tazewell

Nurse Practitioner: Family

Vicary, Amber Marie, APRN+
Hours: [Mon, Tue, Wed, Thu, Fri] 08:00 AM - 05:00 PM
Accessibility: Some Criteria Met (P, EB, IB, PA)

Wignes, Jillian Lee, APRN+
Gender: Female
10 Saint Clare Ct
Ste 100
Washington, IL 61571
Phone:(309) 886-4000
NPI:1568164432
Cultural Training Completed: No
Hours: [Mon, Tue, Wed, Thu, Fri] 08:00 AM - 05:00 PM
Accessibility: Some Criteria Met (P, EB, IB, PA)

Williams, Casey W, APRN+
Gender: Male
10 Saint Clare Ct
Ste 100
Washington, IL 61571
Phone:(309) 886-4000
NPI:1992670053
Cultural Training Completed: No
Hours: [Mon, Tue, Wed, Thu, Fri] 08:00 AM - 05:00 PM
Accessibility: Some Criteria Met (P, EB, IB, PA)

IL

Tazewell

Nurse Practitioner: Gerontology

Garceau, Jessica E, APRN+
Gender: Female
10 Saint Clare Ct
Ste 100
Washington, IL 61571
Phone:(309) 886-4000
NPI:1194161992
Cultural Training Completed: No
Hours: [Mon, Tue, Wed, Thu, Fri] 08:00 AM - 05:00 PM
Certification(s):Board Certified
Accessibility: Some Criteria Met (P, EB, IB, PA)

Nurse Practitioner: Pediatrics (Babies, Children)

Ervin, Kylie R, APRN+
Gender: Female
10 Saint Clare Ct
Ste 100
Washington, IL 61571
Phone:(309) 886-4000
NPI:1972250660
Cultural Training Completed: No
Hours: [Mon, Tue, Wed, Thu, Fri] 08:00 AM - 05:00 PM
Accessibility: Some Criteria Met (P, EB, IB, PA)

Thurston, Erin Rose, APRN+
Gender: Female
10 Saint Clare Ct

IL

Tazewell

Nurse Practitioner: Pediatrics (Babies, Children)

Thurston, Erin Rose, APRN+
Ste 100
Washington, IL 61571
Phone:(309) 886-4000
NPI:1942076906
Cultural Training Completed: No
Hours: [Mon, Tue, Wed, Thu, Fri] 08:00 AM - 05:00 PM
Accessibility: Some Criteria Met (P, EB, IB, PA)

Pediatrics (Babies, Children)

Alonso, Lynessa A, DO+
Gender: Female
10 Saint Clare Ct
Ste 100
Washington, IL 61571
Phone:(309) 886-4000
NPI:1679665020
Cultural Training Completed: No
Hours: [Mon, Tue, Wed, Thu, Fri] 08:00 AM - 05:00 PM
Certification(s):Board Certified
Accessibility: Some Criteria Met (P, EB, IB, PA)

Boley, Charles K, MD+
Gender: Male
10 Saint Clare Ct
Ste 100
Washington, IL 61571

IL

Tazewell

Pediatrics (Babies, Children)

Boley, Charles K, MD+
Phone:(309) 886-4000
NPI:1912126640
Cultural Training Completed: No
Hours: [Mon, Tue, Wed, Thu, Fri] 08:00 AM - 05:00 PM
Accessibility: Some Criteria Met (P, EB, IB, PA)

Joseph, Sarah A, MD+
Gender: Female
10 Saint Clare Ct
Ste 100
Washington, IL 61571
Phone:(309) 886-4000
NPI:1881974541
Cultural Training Completed: No
Hours: [Mon, Tue, Wed, Thu, Fri] 08:00 AM - 05:00 PM
Certification(s):Board Certified
Accessibility: Some Criteria Met (P, EB, IB, PA)

Miller, Rhett L, MD+
Gender: Male
10 Saint Clare Ct
Ste 100
Washington, IL 61571
Phone:(309) 886-4000
NPI:1871675645
Cultural Training Completed: No
Hours: [Mon, Tue, Wed, Thu, Fri] 08:00 AM - 05:00 PM

IL

Tazewell

Pediatrics (Babies, Children)

Miller, Rhett L, MD+
Accessibility: Some Criteria Met (I P, I EB, I IB, I PA)

Pequette, Troy E, MD+
Gender: Male
10 Saint Clare Ct
Ste 100
Washington, IL 61571
Phone:(309) 886-4000
NPI:1184714487
Cultural Training Completed: No
Hours: [Mon, Tue, Wed, Thu, Fri] 08:00 AM - 05:00 PM
Certification(s):Board Certified
Accessibility: Some Criteria Met (I P, I EB, I IB, I PA)

Rohde, Jay T, MD+
Gender: Male
10 Saint Clare Ct
Ste 100
Washington, IL 61571
Phone:(309) 886-4000
NPI:1457671745
Cultural Training Completed: No
Hours: [Mon, Tue, Wed, Thu, Fri] 08:00 AM - 05:00 PM
Certification(s):Board Certified
Accessibility: Some Criteria Met (I P, I EB, I IB, I PA)

IL

Tazewell

Physician Assistant

Cornick, Jacinda A, PA+
Gender: Female
10 Saint Clare Ct
Ste 100
Washington, IL 61571
Phone:(309) 886-4000
NPI:1124121371
Cultural Training Completed: No
Hours: [Mon, Tue, Wed, Thu, Fri] 08:00 AM - 05:00 PM
Certification(s):Board Certified
Accessibility: Some Criteria Met (I P, I EB, I IB, I PA)

Warren

Monmouth

Family Medicine

Battenburg, James R, MD+
Gender: Male
1000 W Harlem Ave
Monmouth, IL 61462
Phone:(309) 734-3141
NPI:1851387443
Cultural Training Completed: No
Hours: [Mon, Tue, Wed, Thu, Fri] 08:00 AM - 05:00 PM
After Hours Phone Number:(309) 734-3141
Other Language(s):Spanish
Certification(s):Board Certified

IL

Warren

Family Medicine

Battenburg, James R, MD+
Accessibility: Some Criteria Met (I P, I EB, I IB, I PA)

Carrier, Jeremy R, MD
Gender: Male
1000 W Harlem Ave
Monmouth, IL 61462
Phone:(309) 734-1414
NPI:1871753921
Cultural Training Completed: Yes
Hours: [Mon, Tue, Wed, Thu, Fri] 08:00 AM - 05:00 PM
Other Language(s):English
Certification(s):Board Certified
Accessibility: Details Pending (P P, P EB, P IB, P PA)

Dionisio, Jenna Bianca, DO
Gender: Female
1000 W Harlem Ave
Monmouth, IL 61462
Phone:(309) 734-1414
NPI:1659831998
Cultural Training Completed: No
Hours: [Mon, Tue, Wed, Thu, Fri] 08:00 AM - 05:00 PM
Accessibility: Details Pending (P P, P EB, P IB, P PA)

IL

Warren

Family Medicine: Adult Medicine

Carrier, Jeremy R, MD
Gender: Male
1000 W Harlem Ave
Monmouth, IL 61462
Phone:(309) 734-1414
NPI:1871753921
Cultural Training Completed: Yes
Hours: [Mon, Tue, Wed, Thu, Fri] 08:00 AM - 05:00 PM
Other Language(s):English
Accessibility: Details Pending (P P, P EB, P IB, P PA)

Federally Qualified Health Center (FQHC)

Eagle View Community Health System
230 S Main St
Monmouth, IL 61462
Phone:(309) 924-2414
NPI:1548314834
Website: https://www.eagleviewhealth.org
Cultural Training Completed: No
Hours: [Mon, Tue, Wed, Thu, Fri] 07:00 AM - 05:00 PM
Accessibility: Some Criteria Met (I P, I EB, I IB, ✓ PA)

IL

Warren

Federally Qualified Health Center (FQHC)

Eagle View Community Health Systems
230 S Main St
Monmouth, IL 61462
Phone:(309) 924-2414
NPI:1144987975
Cultural Training Completed: Yes
Hours: [Mon, Tue, Wed, Thu, Fri] 08:00 AM - 05:00 PM
Accessibility: Some Criteria Met (P, EB, IB, PA)

Monmouth
230 S Main St
Monmouth, IL 61462
Phone:(309) 924-2414
NPI:1144987975
Cultural Training Completed: No
Hours: [Mon, Tue, Wed, Thu, Fri] 08:00 AM - 05:00 PM
Accessibility: Details Pending (P, EB, IB, PA)

Monmouth
230 S Main St
Monmouth, IL 61462
Phone:(309) 867-2202
NPI:1972662658
Website: https://www.eagleviewhealth.org
Cultural Training Completed: No

IL

Warren

Federally Qualified Health Center (FQHC)

Monmouth
Hours: [Mon, Tue, Wed, Thu, Fri] 08:00 AM - 05:00 PM
Other Language(s):Spanish
Accessibility: Details Pending (P, EB, IB, PA)

General Practice

Smith, Jodi, NP+
Gender: Female
230 S Main St
Monmouth, IL 61462
Phone:(309) 924-2414
NPI:1518444512
Cultural Training Completed: No
Hours: [Mon, Tue, Wed, Thu, Fri] 08:00 AM - 05:00 PM
Accessibility: Some Criteria Met (P, EB, IB, PA)

Internal Medicine (General Medical Care)

Basheer, Kheder Basheer Mohammed Ali, MD+
Gender: Male
1000 W Harlem Ave
Monmouth, IL 61462
Phone:(309) 734-3141
NPI:1932624418
Cultural Training Completed: No
Hours: [Mon, Tue, Wed, Thu, Fri] 08:00 AM - 05:00 PM

IL

Warren

Internal Medicine (General Medical Care)

Basheer, Kheder Basheer Mohammed Ali, MD+
Other Language(s):Arabic
Certification(s):Board Certified
Accessibility: Some Criteria Met (P, EB, IB, PA)

Multi-Specialty Group

RenalCare Associates, SC
1000 W Harlem Ave
Monmouth, IL 61462
Phone:(309) 343-4114
NPI:1649300377
Website: http://www.illinoiskidney.com
Cultural Training Completed: No
Hours: [Mon, Tue, Wed, Thu, Fri] 08:00 AM - 05:00 PM
Accessibility: Some Criteria Met (P, EB, IB, PA)

Nurse Practitioner

Green, Carrie Anne, APRN
Gender: Female
1000 W Harlem Ave
Monmouth, IL 61462
Phone:(309) 734-1414
NPI:1285193441
Cultural Training Completed: No

IL

Warren

Nurse Practitioner

Green, Carrie Anne, APRN
Hours: [Mon, Tue, Wed, Thu, Fri] 08:00 AM - 05:00 PM
Accessibility: Details Pending (P, EB, IB, PA)

Jensen, Jennifer B, APRN+
Gender: Female
1000 W Harlem Ave
Monmouth, IL 61462
Phone:(309) 734-3141
NPI:1447923172
Cultural Training Completed: No
Hours: [Mon, Tue, Wed, Thu, Fri] 08:00 AM - 05:00 PM
After Hours Phone Number:(309) 734-3141
Accessibility: Some Criteria Met (P, EB, IB, PA)

Smith, Jodi, NP+
Gender: Female
230 S Main St
Monmouth, IL 61462
Phone:(309) 924-2414
NPI:1518444512
Cultural Training Completed: No
Hours: [Mon, Tue, Wed, Thu, Fri] 08:00 AM - 05:00 PM
Accessibility: Some Criteria Met (P, EB, IB, PA)

IL

Warren

Nurse Practitioner: Family

Bessine, Mara Layne, APRN
Gender: Female
1000 W Harlem Ave
Monmouth, IL 61462
Phone:(309) 734-1414
NPI:1508219361
Cultural Training Completed: No
Hours: [Mon, Tue, Wed, Thu, Fri] 08:00 AM - 05:00 PM
Certification(s):Board Certified
Accessibility: Details Pending (P, EB, IB, PA)

Green, Carrie Anne, APRN
Gender: Female
1000 W Harlem Ave
Monmouth, IL 61462
Phone:(309) 734-1414
NPI:1285193441
Cultural Training Completed: No
Hours: [Mon, Tue, Wed, Thu, Fri] 08:00 AM - 05:00 PM
Accessibility: Details Pending (P, EB, IB, PA)

Link, Justine N, FNP+
Gender: Female
230 S Main St
Monmouth, IL 61462
Phone:(309) 924-2414
NPI:1356980031
Cultural Training Completed: No

IL

Warren

Nurse Practitioner: Family

Link, Justine N, FNP+
Hours: [Mon, Tue, Wed, Thu, Fri] 08:00 AM - 05:00 PM
Accessibility: Some Criteria Met (P, EB, IB, PA)

Ringberg, Kathryn E, APRN
Gender: Female
1000 W Harlem Ave
Monmouth, IL 61462
Phone:(309) 734-1414
NPI:1356117444
Cultural Training Completed: No
Hours: [Mon, Tue, Wed, Thu, Fri] 08:00 AM - 05:00 PM
Accessibility: Details Pending (P, EB, IB, PA)

Smith, Jodi, NP+
Gender: Female
230 S Main St
Monmouth, IL 61462
Phone:(309) 924-2414
NPI:1518444512
Cultural Training Completed: No
Hours: [Mon, Tue, Wed, Thu, Fri] 08:00 AM - 05:00 PM
Accessibility: Some Criteria Met (P, EB, IB, PA)

Taylor, Angela K., APRN+
Gender: Female
1000 W Harlem Ave

IL

Warren

Nurse Practitioner: Family

Taylor, Angela K., APRN+
Monmouth, IL 61462
Phone:(309) 734-3141
NPI:1013806876
Cultural Training Completed: No
Hours: [Mon, Tue, Wed, Thu, Fri] 08:00 AM - 05:00 PM
Accessibility: Details Pending (P, EB, IB, PA)

Physician Assistant

Boatfield, Carolynn, PA-C
Gender: Female
1000 W Harlem Ave
Monmouth, IL 61462
Phone:(309) 734-1414
NPI:1962252486
Cultural Training Completed: No
Hours: [Mon, Tue, Wed, Thu, Fri] 08:00 AM - 05:00 PM
Accessibility: Details Pending (P, EB, IB, PA)

Kusler, Kevin J, PA
Gender: Male
1000 W Harlem Ave
Monmouth, IL 61462
Phone:(309) 734-1414
NPI:1881680478
Cultural Training Completed: No
Hours: [Mon, Tue, Wed, Thu, Fri] 08:00 AM - 05:00 PM

IL

Warren

Physician Assistant

Kusler, Kevin J, PA
Accessibility: Details Pending (P, EB, IB, PA)

Piper, Caroline A., PA-C+
Gender: Female
1000 W Harlem Ave
Monmouth, IL 61462
Phone:(309) 344-1000
NPI:1568210011
Cultural Training Completed: No
Hours: [Mon, Tue, Wed, Thu, Fri] 08:00 AM - 05:00 PM
Accessibility: Some Criteria Met (P, EB, IB, PA)

Tong, Rebecca E., PA-C+
Gender: Female
1000 W Harlem Ave
Monmouth, IL 61462
Phone:(309) 734-1543
NPI:1285301143
Cultural Training Completed: No
Hours: [Mon, Tue, Wed, Thu, Fri] 08:00 AM - 05:00 PM
Certification(s):Board Certified
Accessibility: Some Criteria Met (P, EB, IB, PA)

Rural Health Center (RHC)

Cottage Monmouth Clinic
2 Americinn Way

IL

Warren

Rural Health Center (RHC)

Cottage Monmouth Clinic
Ste B
Monmouth, IL 61462
Phone:(309) 734-0100
NPI:1093288797
Website: https://www.grahamhealthsystem.org
Cultural Training Completed: No
Hours: [Mon, Tue, Wed, Thu, Fri] 08:00 AM - 05:00 PM
Other Language(s):English
Accessibility: Details Pending (P, EB, IB, PA)

OSF Medical Group - Monmouth - Non Rural Health
1000 W Harlem Ave
Monmouth, IL 61462
Phone:(309) 344-1000
NPI:1679606073
Website: https://www.osfhealthcare.org/
Cultural Training Completed: No
Hours: [Mon, Tue, Wed, Thu, Fri] 08:00 AM - 05:00 PM
Accessibility: Some Criteria Met (P, EB, IB, PA)

IL

Warren

Rural Health Center (RHC)

OSF Medical Group - Monmouth Rural Health
1000 W Harlem Ave
Monmouth, IL 61462
Phone:(309) 734-3141
NPI:1316320849
Cultural Training Completed: No
Hours: [Mon, Tue, Wed, Thu, Fri] 08:00 AM - 05:00 PM
Accessibility: Details Pending (P, EB, IB, PA)

Single Specialty Group

Kehoe Eye Care
67 Public Sq
Monmouth, IL 61462
Phone:(309) 734-3108
NPI:1235104035
Cultural Training Completed: No
Hours: [Mon, Tue, Wed, Thu, Fri] 08:00 AM - 05:00 PM
Accessibility: Details Pending (P, EB, IB, PA)

Monmouth Chiropractic Clinic
312 E Archer Ave
Monmouth, IL 61462
Phone:(309) 734-7050
NPI:1275649485
Website: https://crowhurstfootcare.com
Cultural Training Completed: No

IL

Warren

Single Specialty Group

Monmouth Chiropractic Clinic
Hours: [Mon, Tue, Wed, Thu, Fri] 08:00 AM - 05:00 PM
Other Language(s):English,Spanish
Accessibility: Details Pending (P, EB, IB, PA)

Roseville

Nurse Practitioner: Family

Bessine, Mara Layne, APRN+
Gender: Female
235 E Penn Ave
Roseville, IL 61473
Phone:(309) 426-2128
NPI:1508219361
Cultural Training Completed: No
Hours: [Mon, Tue, Wed, Thu, Fri] 08:00 AM - 05:00 PM, [Sat, Sun] 12:00 AM - 11:59 PM
Certification(s):Board Certified
Accessibility: Some Criteria Met (P, EB, IB, PA)

Rural Health Center (RHC)

OSF Medical Group - Roseville - Rural Health
235 E Penn Ave
Roseville, IL 61473
Phone:(309) 426-2128

IL

Warren

Rural Health Center (RHC)

OSF Medical Group - Roseville - Rural Health
NPI:1730788902
Cultural Training Completed: No
Hours: [Mon, Tue, Wed, Thu, Fri] 08:00 AM - 05:00 PM, [Sat, Sun] 12:00 AM - 11:59 PM
Accessibility: Some Criteria Met (P, EB, IB, PA)

OSF Medical Group - Roseville - Rural Health
235 E Penn Ave
Roseville, IL 61473
Phone:(309) 426-2128
NPI:1578040275
Website: https://www.osfhealthcare.org/
Cultural Training Completed: No
Hours: [Mon, Tue, Wed, Thu, Fri] 08:00 AM - 05:00 PM
Other Language(s):English
Accessibility: Details Pending (P, EB, IB, PA)

IL

Whiteside

Erie

Nurse Practitioner: Family

Fiedler-Eaton, Ruth M, NP+
Gender: Female
530 12th St
Erie, IL 61250
Phone:(309) 659-2215
NPI:1396740148
Cultural Training Completed: No
Hours: [Mon, Tue, Wed, Thu, Fri] 08:00 AM - 05:00 PM, [Sat, Sun] 08:00 AM - 04:00 PM
Certification(s):Board Certified
Accessibility: Details Pending (P, EB, IB, PA)

Rural Health Center (RHC)

Morrison Community Hospital-Erie Clinic
530 12th St
Erie, IL 61250
Phone:(309) 659-2215
NPI:1174644629
Cultural Training Completed: No
Hours: [Mon, Tue, Wed, Thu, Fri] 08:00 AM - 05:00 PM, [Sat, Sun] 08:00 AM - 04:00 PM
Accessibility: Details Pending (P, EB, IB, PA)

Morrison Community Hospital-Erie Clinic
530 12th St

IL

Whiteside

Rural Health Center (RHC)

Morrison Community Hospital-Erie Clinic
Erie, IL 61250
Phone:(309) 659-2215
NPI:1992497168
Cultural Training Completed: No
Hours: [Mon, Tue, Wed, Thu, Fri] 08:00 AM - 05:00 PM
Accessibility: Some Criteria Met (P, EB, IB, PA)

Fulton

Nurse Practitioner: Family

Coffey, Lynne M, ARNP+
Gender: Female
1130 17th St
Ste B
Fulton, IL 61252
Phone:(815) 589-2005
NPI:1316214182
Cultural Training Completed: No
Hours: [Mon, Tue, Wed, Thu, Fri] 08:00 AM - 05:00 PM
Certification(s):Board Certified
Accessibility: Details Pending (P, EB, IB, PA)

IL

Whiteside

Morrison

Family Medicine

Eustace, Nicole D, MD+
Gender: Female
303 N Jackson St
Morrison, IL 61270
Phone:(815) 772-4003
NPI:1346505278
Cultural Training Completed: No
Hours: [Mon, Tue, Wed, Thu, Fri] 08:00 AM - 05:00 PM
Other Language(s):English
Certification(s):Board Certified
Accessibility: Some Criteria Met (P, EB, IB, PA)

Gueorguiev, Gueorgui D, MD+
Gender: Male
303 N Jackson St
Morrison, IL 61270
Phone:(815) 772-4003
NPI:1790719243
Cultural Training Completed: No
Hours: [Mon, Tue, Wed, Thu, Fri] 08:00 AM - 05:00 PM
Other Language(s):Bulgarian, Macedonian,Russian,Serbian
Certification(s):Board Certified
Accessibility: Some Criteria Met (P, EB, IB, PA)

IL

Whiteside

Family Medicine

Troutman, Trever, MD+
Gender: Male
303 N Jackson St
Morrison, IL 61270
Phone:(815) 772-4003
NPI:1104576412
Cultural Training Completed: No
Hours: [Mon, Tue, Wed, Thu, Fri] 08:00 AM - 05:00 PM, [Sat, Sun] 08:00 AM - 04:00 PM
Accessibility: Some Criteria Met (P, EB, IB, PA)

Wolf, Matthew J, MD+
Gender: Male
105 S Heaton St
Morrison, IL 61270
Phone:(815) 772-8100
NPI:1902246820
Cultural Training Completed: No
Hours: [Mon, Tue, Wed, Thu, Fri] 08:00 AM - 05:00 PM
Other Language(s):English
Certification(s):Board Certified
Accessibility: Details Pending (P, EB, IB, PA)

Nurse Practitioner: Family

Sharp, Breah Jean, NP+
Gender: Female
105 S Heaton St
Morrison, IL 61270

IL

Whiteside

Nurse Practitioner: Family

Sharp, Breah Jean, NP+
Phone:(815) 772-8100
NPI:1629886585
Cultural Training Completed: Yes
Hours: [Mon, Tue, Wed, Thu, Fri] 08:00 AM - 05:00 PM
Accessibility: Details Pending (P, EB, IB, PA)

Physician Assistant

Teats-Garrison, Kimberly V, PA-C+
Gender: Female
105 S Heaton St
Morrison, IL 61270
Phone:(815) 772-8100
NPI:1164909164
Cultural Training Completed: No
Hours: [Mon, Tue, Wed, Thu, Fri] 08:00 AM - 05:00 PM
Accessibility: Details Pending (P, EB, IB, PA)

Valdez, Ava D, PA-C+
Gender: Female
635 E Lincolnway
Morrison, IL 61270
Phone:(815) 772-7274
NPI:1376717439
Cultural Training Completed: No
Hours: [Mon, Tue, Wed, Thu, Fri] 08:30 AM - 04:30 PM

IL

Whiteside

Physician Assistant

Valdez, Ava D, PA-C+
Certification(s):Board Certified
Accessibility: Some Criteria Met (P, EB, IB, PA)

Rural Health Center (RHC)

Morrison Community Hospital
303 N Jackson St
Morrison, IL 61270
Phone:(815) 772-4003
NPI:1174644629
Cultural Training Completed: No
Hours: [Mon, Tue, Wed, Thu, Fri] 08:00 AM - 05:00 PM, [Sat, Sun] 08:00 AM - 04:00 PM
Accessibility: Some Criteria Met (P, EB, IB, PA)

Morrison Community Hospital District
303 N Jackson St
Morrison, IL 61270
Phone:(815) 772-4003
NPI:1992497168
Cultural Training Completed: No
Hours: [Mon, Tue, Wed, Thu, Fri] 08:00 AM - 05:00 PM
Accessibility: Some Criteria Met (P, EB, IB, PA)

Morrison Community Hospital- Family Medicine
635 E Lincolnway

IL

Whiteside

Rural Health Center (RHC)

Morrison Community Hospital- Family Medicine
Morrison, IL 61270
Phone:(815) 772-7274
NPI:1174644629
Cultural Training Completed: No
Hours: [Mon, Tue, Wed, Thu, Fri] 08:30 AM - 04:30 PM
Accessibility: Details Pending (P, EB, IB, PA)

Prophetstown

Family Medicine

Wolf, Matthew J, MD+
Gender: Male
212 E Railroad St
Prophetstown, IL 61277
Phone:(815) 537-5050
NPI:1902246820
Cultural Training Completed: No
Hours: [Mon, Tue, Wed, Thu, Fri] 08:00 AM - 05:00 PM
Other Language(s):English
Certification(s):Board Certified
Accessibility: Details Pending (P, EB, IB, PA)

Nurse Practitioner: Family

Sharp, Breah Jean, NP+
Gender: Female

IL

Whiteside

Nurse Practitioner: Family

Sharp, Breah Jean, NP+
212 E Railroad St
Prophetstown, IL 61277
Phone:(815) 537-5050
NPI:1629886585
Cultural Training Completed: Yes
Hours: [Mon, Tue, Wed, Thu, Fri] 08:00 AM - 05:00 PM
Accessibility: Details Pending (P, EB, IB, PA)

Rock Falls

Family Medicine

Smith, Denice N, MD+
Gender: Female
1300 W 2nd St
Rock Falls, IL 61071
Phone:(815) 626-2230
NPI:1134171085
Cultural Training Completed: Yes
Hours: [Mon, Tue, Wed, Thu, Fri] 08:00 AM - 05:00 PM
Other Language(s):English
Certification(s):Board Certified
Accessibility: Some Criteria Met (P, EB, IB, PA)

Styczynski, Richard Mark, MD+
Gender: Male
1300 W 2nd St
Rock Falls, IL 61071

IL

Whiteside

Family Medicine

Styczynski, Richard Mark, MD+
Phone:(815) 626-2230
NPI:1245329366
Cultural Training Completed: No
Hours: [Mon, Tue, Wed, Thu, Fri] 08:00 AM - 05:00 PM
Certification(s):Board Certified
Accessibility: Details Pending (P, EB, IB, PA)

Toth, Peter, MD+
Gender: Male
1315 Dixon Rd
Rock Falls, IL 61071
Phone:(815) 632-5366
NPI:1861572869
Cultural Training Completed: No
Hours: [Mon, Tue, Wed, Thu, Fri] 08:00 AM - 05:00 PM
Accessibility: Details Pending (P, EB, IB, PA)

Varma, Parveen Kumar, MD+
Gender: Male
1300 W 2nd St
Rock Falls, IL 61071
Phone:(815) 626-2230
NPI:1013082551
Cultural Training Completed: Yes
Hours: [Mon, Tue, Wed, Thu, Fri] 08:00 AM - 05:00 PM

IL

Whiteside

Family Medicine

Varma, Parveen Kumar, MD+
Other Language(s):Spanish,Punjabi,Hindi,Panjabi,Urdu,English
Accessibility: Details Pending (P, EB, IB, PA)

Federally Qualified Health Center (FQHC)

Whiteside County Community Health Clinic
1300 W 2nd St
Rock Falls, IL 61071
Phone:(815) 626-2231
NPI:1821744194
Cultural Training Completed: No
Hours: [Mon, Tue, Wed, Thu, Fri] 08:00 AM - 05:00 PM
Accessibility: Some Criteria Met (P, EB, IB, PA)

Whiteside County Community Health Clinic.
1300 W 2nd St
Rock Falls, IL 61071
Phone:(815) 626-2230
NPI:1528008034
Website: https://www.whitesidehealth.org
Cultural Training Completed: Yes
Hours: [Mon, Fri] 07:30 AM - 04:30 PM, [Tue,

IL

Whiteside

Federally Qualified Health Center (FQHC)

Whiteside County Community Health Clinic.
Wed, Thu] 07:30 AM - 06:00 PM
Other Language(s):Spanish
Accessibility: Some Criteria Met (P, EB, IB, PA)

Whiteside County Community Health Clinic.
1300 W 2nd St
Rock Falls, IL 61071
Phone:(815) 626-2230
NPI:1699778373
Cultural Training Completed: No
Hours: [Mon, Tue, Wed, Thu, Fri] 08:00 AM - 05:00 PM
Accessibility: Some Criteria Met (P, EB, IB, PA)

Whiteside County Community heath Clinic
1300 W 2nd St
Rock Falls, IL 61071
Phone:(815) 626-2230
NPI:1528008034
Cultural Training Completed: Yes
Hours: [Mon, Tue, Wed, Thu, Fri] 08:00 AM - 05:00 PM
Accessibility: Some Criteria Met (P, EB, IB, PA)

IL

Whiteside

Internal Medicine (General Medical Care)

Styczynski, Richard Mark, MD+
Gender: Male
1300 W 2nd St
Rock Falls, IL 61071
Phone:(815) 626-2230
NPI:1245329366
Cultural Training Completed: No
Hours: [Mon, Tue, Wed, Thu, Fri] 08:00 AM - 05:00 PM
Certification(s):Board Certified
Accessibility: Details Pending (P, EB, IB, PA)

Nurse Practitioner: Family

Cook, Donna, NP+
Gender: Female
1315 Dixon Rd
Rock Falls, IL 61071
Phone:(815) 632-5366
NPI:1083992499
Cultural Training Completed: No
Hours: [Mon, Tue, Wed, Thu, Fri] 08:00 AM - 05:00 PM
Certification(s):Board Certified
Accessibility: Details Pending (P, EB, IB, PA)

Garriott, Jennifer M, NP+
Gender: Female
1315 Dixon Rd
Rock Falls, IL 61071

IL

Whiteside

Nurse Practitioner: Family

Garriott, Jennifer M, NP+
Phone:(815) 632-5366
NPI:1487106597
Cultural Training Completed: No
Hours: [Mon, Tue, Wed, Thu, Fri] 08:00 AM - 05:00 PM
Certification(s):Board Certified
Accessibility: Details Pending (P, EB, IB, PA)

Physician Assistant

Alexander, Katrina Lea, PA+
Gender: Female
1300 W 2nd St
Rock Falls, IL 61071
Phone:(815) 626-2230
NPI:1821407016
Cultural Training Completed: Yes
Hours: [Mon, Tue, Wed, Thu, Fri] 08:00 AM - 05:00 PM
Accessibility: Details Pending (P, EB, IB, PA)

Krodel, Bonnie J, PA+
Gender: Female
1300 W 2nd St
Rock Falls, IL 61071
Phone:(815) 626-2230
NPI:1922324565
Cultural Training Completed: Yes

IL

Whiteside

Physician Assistant

Krodel, Bonnie J, PA+
Hours: [Mon, Tue, Wed, Thu, Fri] 08:00 AM - 05:00 PM
Other Language(s):English
Accessibility: Some Criteria Met (P, EB, IB, PA)

Moe, Payton Renee, PA+
Gender: Female
1300 W 2nd St
Rock Falls, IL 61071
Phone:(815) 626-2230
NPI:1144829813
Cultural Training Completed: Yes
Hours: [Mon, Tue, Wed, Thu, Fri] 08:00 AM - 05:00 PM
Certification(s):Board Certified
Accessibility: Details Pending (P, EB, IB, PA)

Sterling

Family Medicine

Blazquez, Angel, MD+
Gender: Male
15 W 3rd St
Sterling, IL 61081
Phone:(815) 564-1999
NPI:1245280155
Cultural Training Completed: No
Hours: [Mon, Tue, Wed, Thu, Fri] 08:00 AM - 05:00 PM

IL

Whiteside

Family Medicine

Blazquez, Angel, MD+
Accessibility: Some Criteria Met (P, EB, IB, PA)

Dang, Phong, MD+
Gender: Male
101 E Miller Rd
Sterling, IL 61081
Phone:(815) 625-4790
NPI:1447394465
Cultural Training Completed: No
Hours: [Mon, Tue, Wed, Thu, Fri] 08:00 AM - 05:00 PM
Accessibility: Some Criteria Met (P, EB, IB, PA)

Jones, Marcia, MD+
Gender: Female
3010 E Lynn Blvd
Sterling, IL 61081
Phone:(815) 625-6750
NPI:1114977063
Cultural Training Completed: No
Hours: [Mon, Tue, Wed, Thu, Fri] 08:00 AM - 05:00 PM
Other Language(s):English
Certification(s):Board Certified
Accessibility: Details Pending (P, EB, IB, PA)

Jundi, Iyad A, MD+
Gender: Male
101 E Miller Rd
Sterling, IL 61081
Phone:(815) 625-4790

IL

Whiteside

Family Medicine

Jundi, Iyad A, MD+
NPI:1518055144
Cultural Training Completed: No
Hours: [Mon, Tue, Wed, Thu, Fri] 08:00 AM - 05:00 PM
After Hours Phone Number:(815) 625-4790
Other Language(s):Arabic,French
Certification(s):Board Certified
Accessibility: Some Criteria Met (P, EB, IB, PA)

Kuhns, Eric, MD
Gender: Male
101 E Miller Rd
Sterling, IL 61081
Phone:(815) 622-1201
NPI:1699725549
Cultural Training Completed: No
Hours: [Mon, Tue, Wed, Thu, Fri] 08:00 AM - 05:00 PM
Other Language(s):English
Certification(s):Board Certified
Accessibility: Details Pending (P, EB, IB, PA)

Long, Miranda, PA-C+
Gender: Female
101 E Miller Rd
Sterling, IL 61081
Phone:(815) 622-1201
NPI:1245742352

IL

Whiteside

Family Medicine

Long, Miranda, PA-C+
Cultural Training Completed: No
Hours: [Mon, Tue, Wed, Thu, Fri] 08:00 AM - 05:00 PM
After Hours Phone Number:(815) 622-1201
Accessibility: Some Criteria Met (I P, I EB, I IB, I PA)

Luckey, John J, MD+
Gender: Male
101 E Miller Rd
Sterling, IL 61081
Phone:(815) 622-1205
NPI:1629230768
Cultural Training Completed: No
Hours: [Mon, Tue, Wed, Thu, Fri] 08:00 AM - 05:00 PM
Other Language(s):English
Certification(s):Board Certified
Accessibility: Some Criteria Met (I P, I EB, I IB, I PA)

Reter, Jason, DO+
Gender: Male
3010 E Lynn Blvd
Sterling, IL 61081
Phone:(815) 625-6750
NPI:1902856859
Cultural Training Completed: No
Hours: [Mon, Tue, Wed, Thu, Fri] 08:00 AM - 05:00 PM

IL

Whiteside

Family Medicine

Reter, Jason, DO+
Other Language(s):English
Certification(s):Board Certified
Accessibility: Details Pending (P P, P EB, P IB, P PA)

Steinke, Paul, DO+
Gender: Male
101 E Miller Rd
Sterling, IL 61081
Phone:(815) 625-4790
NPI:1548359656
Cultural Training Completed: No
Hours: [Mon, Tue, Wed, Thu, Fri] 08:00 AM - 05:00 PM
Accessibility: Some Criteria Met (I P, I EB, I IB, I PA)

Federally Qualified Health Center (FQHC)

Whiteside County Community Health Clinic
1608 4th Ave
Sterling, IL 61081
Phone:(815) 626-2230
NPI:1821744194
Cultural Training Completed: No
Hours: [Mon, Fri] 08:00 AM - 04:30 PM, [Tue, Wed, Thu] 07:30 AM - 06:30 PM
Accessibility: Details Pending (P P, P EB, P IB, P PA)

IL

Whiteside

Internal Medicine (General Medical Care)

Racanelli, Vincent, DO+
Gender: Male
101 E Miller Rd
Sterling, IL 61081
Phone:(815) 625-4790
NPI:1730299926
Cultural Training Completed: No
Hours: [Mon, Tue, Wed, Thu, Fri] 08:00 AM - 05:00 PM
Certification(s):Board Certified
Accessibility: Some Criteria Met (I P, I EB, I IB, I PA)

Nurse Practitioner

Dawson, Amanda C, APNP+
Gender: Female
101 E Miller Rd
Sterling, IL 61081
Phone:(815) 625-4790
NPI:1508329871
Cultural Training Completed: No
Hours: [Mon, Tue, Wed, Thu, Fri] 08:00 AM - 05:00 PM
Accessibility: Some Criteria Met (I P, I EB, I IB, I PA)

Ernst, Stephanie, FNP+
Gender: Female
101 E Miller Rd
Sterling, IL 61081
Phone:(815) 625-4790
NPI:1902236953

IL

Whiteside

Nurse Practitioner

Ernst, Stephanie, FNP+
Cultural Training Completed: No
Hours: [Mon, Tue, Wed, Thu, Fri] 08:00 AM - 05:00 PM
Accessibility: Some Criteria Met (I P, I EB, I IB, I PA)

Scroggins, Shannon, NP+
Gender: Female
101 E Miller Rd
Sterling, IL 61081
Phone:(815) 625-4790
NPI:1447657689
Cultural Training Completed: No
Hours: [Mon, Tue, Wed, Thu, Fri] 08:00 AM - 05:00 PM
Accessibility: Some Criteria Met (I P, I EB, I IB, I PA)

Wiersema, Cassie, NP+
Gender: Female
3010 E Lynn Blvd
Sterling, IL 61081
Phone:(815) 625-6750
NPI:1194127977
Cultural Training Completed: No
Hours: [Mon, Tue, Wed, Thu, Fri] 08:00 AM - 05:00 PM
Accessibility: Details Pending (P P, P EB, P IB, P PA)

Wolfe, Kimberly A, CNP+
Gender: Female

IL

Whiteside

Nurse Practitioner

Wolfe, Kimberly A, CNP+
3010 E Lynn Blvd
Sterling, IL 61081
Phone:(815) 625-6750
NPI:1376695122
Cultural Training Completed: No
Hours: [Mon, Tue, Wed, Thu, Fri] 08:00 AM - 05:00 PM
Accessibility: Details Pending (P P, P EB, P IB, P PA)

Nurse Practitioner: Family

Alvarado-Urrutia, Norma, FNP+
Gender: Female
15 W 3rd St
Sterling, IL 61081
Phone:(815) 564-1999
NPI:1003216052
Cultural Training Completed: No
Hours: [Mon, Tue, Wed, Thu, Fri] 08:00 AM - 05:00 PM
Accessibility: Some Criteria Met (P, EB, IB, PA)

Chattic, Maria, NP*
Gender: Female
15 W 3rd St
Sterling, IL 61081
Phone:(815) 564-1999
NPI:1407583966
Cultural Training Completed: Yes

IL

Whiteside

Nurse Practitioner: Family

Chattic, Maria, NP*
Hours: [Mon, Tue, Wed, Thu, Fri] 08:00 AM - 05:00 PM
Accessibility: Some Criteria Met (P, EB, IB, PA)

Devers, Mercedes Joleigh, NP+
Gender: Female
101 E Miller Rd
Sterling, IL 61081
Phone:(815) 625-4790
NPI:1245054386
Cultural Training Completed: No
Hours: [Mon, Tue, Wed, Thu, Fri] 08:00 AM - 05:00 PM
Accessibility: Some Criteria Met (P, EB, IB, PA)

Ikens, Toni Lynn, FNP+
Gender: Female
101 E Miller Rd
Sterling, IL 61081
Phone:(815) 625-4790
NPI:1477091726
Cultural Training Completed: No
Hours: [Mon, Tue, Wed, Thu, Fri] 08:00 AM - 05:00 PM
Certification(s):Board Certified
Accessibility: Some Criteria Met (P, EB, IB, PA)

IL

Whiteside

Nurse Practitioner: Family

Zigler, Beriah Ruth Foust, NP+
Gender: Female
15 W 3rd St
Sterling, IL 61081
Phone:(815) 625-0226
NPI:1801670930
Cultural Training Completed: Yes
Hours: [Mon, Tue, Wed, Thu, Fri] 08:00 AM - 05:00 PM
Accessibility: Some Criteria Met (P, EB, IB, PA)

Pediatrics (Babies, Children)

Cannell, Warren, MD+
Gender: Male
101 E Miller Rd
Sterling, IL 61081
Phone:(815) 625-4790
NPI:1932299005
Cultural Training Completed: No
Hours: [Mon, Tue, Wed, Thu, Fri] 08:00 AM - 05:00 PM
After Hours Phone Number:(815) 625-4790
Certification(s):Board Certified
Accessibility: Some Criteria Met (P, EB, IB, PA)

Physician Assistant

Hess, Karri, PA+
Gender: Female
101 E Miller Rd

IL

Whiteside

Physician Assistant

Hess, Karri, PA+
Sterling, IL 61081
Phone:(815) 625-4790
NPI:1558759407
Cultural Training Completed: No
Hours: [Mon, Tue, Wed, Thu, Fri] 08:00 AM - 05:00 PM
Other Language(s):English
Accessibility: Some Criteria Met (P, EB, IB, PA)

Winnebago

Cherry Valley

Family Medicine

Go-Lim, Jocelyn R, MD+
Gender: Female
1572 S Bell School Rd
Cherry Valley, IL 61016
Phone:(815) 332-3015
NPI:1255376471
Cultural Training Completed: No
Hours: [Mon, Tue, Wed, Thu, Fri] 08:00 AM - 05:00 PM
Certification(s):Board Certified
Accessibility: Some Criteria Met (P, EB, IB, PA)

Lim, Edison U, MD+
Gender: Male
1572 S Bell School Rd
Cherry Valley, IL 61016
Phone:(815) 332-3015
NPI:1215966858

IL

Winnebago

Family Medicine

Lim, Edison U, MD+
Cultural Training Completed: No
Hours: [Mon, Tue, Wed, Thu, Fri] 08:00 AM - 05:00 PM
Certification(s):Board Certified
Accessibility: Some Criteria Met (P, EB, IB, PA)

Internal Medicine (General Medical Care)

Mathew, Jessey, MD+
Gender: Female
1572 S Bell School Rd
Cherry Valley, IL 61016
Phone:(815) 332-3015
NPI:1639751860
Cultural Training Completed: No
Hours: [Mon, Tue, Wed, Thu, Fri] 08:00 AM - 05:00 PM
Other Language(s):Hindi
Accessibility: Some Criteria Met (P, EB, IB, PA)

Nurse Practitioner: Family

O'meara, Mary B, APRN+
Gender: Female
1572 S Bell School Rd
Cherry Valley, IL 61016
Phone:(815) 332-3015
NPI:1033675087
Cultural Training Completed: No

IL

Winnebago

Nurse Practitioner: Family

O'meara, Mary B, APRN+
Hours: [Mon, Tue, Wed, Thu, Fri] 08:00 AM - 05:00 PM
Accessibility: Some Criteria Met (P, EB, IB, PA)

Loves Park

Family Medicine

Englund, Karen J, MD+
Gender: Female
9951 Rock Cut Xing Ste 102
Loves Park, IL 61111
Phone:(815) 381-6330
NPI:1407872591
Cultural Training Completed: No
Hours: [Mon, Tue, Wed, Thu, Fri] 08:00 AM - 05:00 PM
Other Language(s):English
Certification(s):Board Certified
Accessibility: Details Pending (P, EB, IB, PA)

Khan, Taariq A, MD+
Gender: Male
9951 Rock Cut Xing
Loves Park, IL 61111
Phone:(815) 639-8305
NPI:1437445202
Cultural Training Completed: No

IL

Winnebago

Family Medicine

Khan, Taariq A, MD+
Hours: [Mon, Tue, Wed, Thu, Fri] 08:00 AM - 05:00 PM, Sat 08:00 AM - 12:00 PM
Other Language(s):Spanish,English
Certification(s):Board Certified
Accessibility: Some Criteria Met (P, EB, IB, PA)

Kouimelis, Michael D, MD+
Gender: Male
9951 Rock Cut Xing Ste 102
Loves Park, IL 61111
Phone:(815) 639-8450
NPI:1033373907
Cultural Training Completed: No
Hours: [Mon, Tue, Wed, Thu, Fri] 08:00 AM - 05:00 PM
Other Language(s):English
Certification(s):Board Certified
Accessibility: Details Pending (P, EB, IB, PA)

Kouimelis, Michael D, MD+
Gender: Male
9951 Rock Cut Xing
Loves Park, IL 61111
Phone:(815) 639-8305
NPI:1033373907

IL

Winnebago

Family Medicine

Kouimelis, Michael D, MD+
Cultural Training Completed: No
Hours: [Mon, Tue, Wed, Thu, Fri] 08:00 AM - 05:00 PM, Sat 08:00 AM - 12:00 PM
Other Language(s):English
Certification(s):Board Certified
Accessibility: Some Criteria Met (P, EB, IB, PA)

Piedad, Asher Timario, MD+
Gender: Male
9951 Rock Cut Xing Ste 102
Loves Park, IL 61111
Phone:(234) 567-8910
NPI:1073246682
Cultural Training Completed: No
Hours: [Mon, Tue, Wed, Thu, Fri] 08:00 AM - 05:00 PM, [Sat, Sun] 08:00 AM - 07:30 PM
Other Language(s):Cebuano
Accessibility: Some Criteria Met (P, EB, IB, PA)

Prince, Lauren M, DO+
Gender: Female
6115 N 2nd St
Loves Park, IL 61111
Phone:(815) 490-1600
NPI:1407436165

IL

Winnebago

Family Medicine

Prince, Lauren M, DO+
Cultural Training Completed: No
Hours: [Mon, Tue, Wed, Thu, Fri] 08:00 AM - 05:00 PM
Certification(s):Board Certified
Accessibility: Some Criteria Met (P, EB, IB, PA)

Schroeder, Paul R, MD+
Gender: Male
7702 N Alpine Rd
Loves Park, IL 61111
Phone:(815) 971-2000
NPI:1578623195
Cultural Training Completed: No
Hours: [Mon, Tue, Wed, Thu, Fri] 08:00 AM - 05:00 PM
Certification(s):Board Certified
Accessibility: Details Pending (P, EB, IB, PA)

Simon, Noah James, MD+
Gender: Male
9951 Rock Cut Xing
Loves Park, IL 61111
Phone:(815) 639-8305
NPI:1427426931
Cultural Training Completed: No
Hours: [Mon, Tue, Wed, Thu, Fri] 08:00 AM -

IL

Winnebago

Family Medicine

Simon, Noah James, MD+
05:00 PM, Sat 08:00 AM - 12:00 PM
Other Language(s):English
Certification(s):Board Certified
Accessibility: Some Criteria Met (P, EB, IB, PA)

Simon, Noah James, MD+
Gender: Male
9951 Rock Cut Xing
Ste 102
Loves Park, IL 61111
Phone:(815) 639-8500
NPI:1427426931
Cultural Training Completed: No
Hours: [Mon, Tue, Wed, Thu, Fri] 08:00 AM - 05:00 PM
Other Language(s):English
Certification(s):Board Certified
Accessibility: Some Criteria Met (P, EB, IB, PA)

Von Heimburg, Abby C, MD+
Gender: Female
9951 Rock Cut Xing
Ste 102
Loves Park, IL 61111
Phone:(815) 639-8500
NPI:1801895545
Cultural Training Completed: No

IL

Winnebago

Family Medicine

Von Heimburg, Abby C, MD+
Hours: [Mon, Tue, Wed, Thu, Fri] 08:00 AM - 05:00 PM
Other Language(s):Spanish
Certification(s):Board Certified
Accessibility: Some Criteria Met (P, EB, IB, PA)

Federally Qualified Health Center (FQHC)

Crusader Clinic
6115 N 2nd St
Loves Park, IL 61111
Phone:(815) 490-1600
NPI:1902972557
Website: https://www.crusaderhealth.org
Cultural Training Completed: Yes
Hours: [Mon, Thu] 08:00 AM - 08:00 PM, [Tue, Wed, Fri] 08:00 AM - 05:00 PM
Other Language(s):English,Spanish
Accessibility: Some Criteria Met (P, EB, IB, PA)

Crusader Community Health
6115 N 2nd St
Loves Park, IL 61111
Phone:(815) 490-1600
NPI:1780852244

IL

Winnebago

Federally Qualified Health Center (FQHC)

Crusader Community Health
Website: http://www.crusaderhealth.org
Cultural Training Completed: Yes
Hours: [Mon, Tue, Wed, Thu, Fri] 08:00 AM - 05:00 PM
Other Language(s):English
Accessibility: Details Pending (P, EB, IB, PA)

Crusader Community Health Loves Park
6115 N 2nd St
Loves Park, IL 61111
Phone:(815) 490-1600
NPI:1891082194
Website: https://www.crusaderhealth.org
Cultural Training Completed: Yes
Hours: [Mon, Tue, Wed, Thu, Fri] 08:00 AM - 05:00 PM
Accessibility: Some Criteria Met (P, EB, IB, PA)

Internal Medicine (General Medical Care)

Emuchay, Kelechi Enyinna, MD+
Gender: Male
9951 Rock Cut Xing
Ste 102
Loves Park, IL 61111

IL

Winnebago

Internal Medicine (General Medical Care)

Emuchay, Kelechi Enyinna, MD+
Phone:(815) 639-8500
NPI:1215687504
Cultural Training Completed: No
Hours: [Mon, Tue, Wed, Thu, Fri] 08:00 AM - 05:00 PM
Accessibility: Some Criteria Met (P, EB, IB, PA)

Muslemani, Kinda, MD#
Gender: Female
9951 Rock Cut Xing
Ste 102
Loves Park, IL 61111
Phone:(815) 639-8500
NPI:1669746988
Cultural Training Completed: Yes
Hours: [Mon, Tue, Wed, Thu, Fri] 08:00 AM - 05:00 PM
Other Language(s):English
Certification(s):Board Certified
Accessibility: Some Criteria Met (P, EB, IB, PA)

Multi-Specialty Group

ATI Physical Therapy Loves Park - E Riverside Blvd
1521 E Riverside Blvd
Ste 2
Loves Park, IL 61111
Phone:(815) 668-4797

IL

Winnebago

Multi-Specialty Group

ATI Physical Therapy Loves Park - E Riverside Blvd
NPI:1023129681
Cultural Training Completed: No
Hours: [Mon, Tue, Wed, Thu, Fri] 08:00 AM - 05:00 PM
Accessibility: Details Pending (P, EB, IB, PA)

Nurse Practitioner

Ceniseros, Alexia L, CNP+
Gender: Female
9951 Rock Cut Xing
Ste 102
Loves Park, IL 61111
Phone:(234) 567-8910
NPI:1932844735
Cultural Training Completed: No
Hours: [Mon, Tue, Wed, Thu, Fri] 08:00 AM - 05:00 PM, [Sat, Sun] 08:00 AM - 07:30 PM
Accessibility: Some Criteria Met (P, EB, IB, PA)

Griesman, Megan Paige, APRN+
Gender: Female
9951 Rock Cut Xing
Ste 102
Loves Park, IL 61111
Phone:(815) 639-8500
NPI:1710603121
Cultural Training Completed: Yes

IL

Winnebago

Nurse Practitioner

Griesman, Megan Paige, APRN+
Hours: [Mon, Tue, Wed, Thu, Fri] 08:00 AM - 05:00 PM
Accessibility: Some Criteria Met (P, EB, IB, PA)

Nurse Practitioner: Family

Ceniseros, Alexia L, CNP+
Gender: Female
9951 Rock Cut Xing
Ste 102
Loves Park, IL 61111
Phone:(234) 567-8910
NPI:1932844735
Cultural Training Completed: No
Hours: [Mon, Tue, Wed, Thu, Fri] 08:00 AM - 05:00 PM, [Sat, Sun] 08:00 AM - 07:30 PM
Accessibility: Some Criteria Met (P, EB, IB, PA)

Combs, Lydia Jane, APRN
Gender: Female
9951 Rock Cut Xing
Ste 102
Loves Park, IL 61111
Phone:(815) 381-6330
NPI:1871954636
Cultural Training Completed: No
Hours: [Mon, Tue, Wed, Thu, Fri] 08:00 AM - 05:00 PM

IL

Winnebago

Nurse Practitioner: Family

Combs, Lydia Jane, APRN
Certification(s):Board Certified
Accessibility: Details Pending (P, EB, IB, PA)

Griesman, Megan Paige, APRN+
Gender: Female
9951 Rock Cut Xing
Ste 102
Loves Park, IL 61111
Phone:(815) 639-8500
NPI:1710603121
Cultural Training Completed: Yes
Hours: [Mon, Tue, Wed, Thu, Fri] 08:00 AM - 05:00 PM
Accessibility: Some Criteria Met (P, EB, IB, PA)

O'meara, Mary B, APRN+
Gender: Female
9951 Rock Cut Xing
Ste 102
Loves Park, IL 61111
Phone:(815) 639-8450
NPI:1033675087
Cultural Training Completed: No
Hours: [Mon, Tue, Wed, Thu, Fri] 08:00 AM - 05:00 PM
Accessibility: Details Pending (P, EB, IB, PA)

IL

Winnebago

Nurse Practitioner: Family

Ross, Julianne K., APRN+
Gender: Female
9951 Rock Cut Xing
Ste 102
Loves Park, IL 61111
Phone:(815) 639-8450
NPI:1376219253
Cultural Training Completed: No
Hours: [Mon, Tue, Wed, Thu, Fri] 08:00 AM - 05:00 PM
Accessibility: Details Pending (P P, P EB, P IB, P PA)

Rossow, Andrea P, NP+
Gender: Female
9951 Rock Cut Xing
Ste 102
Loves Park, IL 61111
Phone:(815) 226-1172
NPI:1659632917
Cultural Training Completed: Yes
Hours: [Mon, Tue, Wed, Thu, Fri] 08:00 AM - 05:00 PM
Accessibility: Some Criteria Met (I P, I EB, I IB, I PA)

Skoumal, Rachel J., APRN+
Gender: Female
9951 Rock Cut Xing
Ste 102
Loves Park, IL 61111
Phone:(234) 567-8910
NPI:1295587624

IL

Winnebago

Nurse Practitioner: Family

Skoumal, Rachel J., APRN+
Cultural Training Completed: No
Hours: [Mon, Tue, Wed, Thu, Fri] 08:00 AM - 05:00 PM, [Sat, Sun] 08:00 AM - 07:30 PM
Accessibility: Details Pending (P P, P EB, P IB, P PA)

Utley, Amanda N, APRN+
Gender: Female
6115 N 2nd St
Loves Park, IL 61111
Phone:(815) 490-1600
NPI:1346994423
Cultural Training Completed: Yes
Hours: [Mon, Tue, Wed, Thu, Fri] 08:00 AM - 05:00 PM
Accessibility: Some Criteria Met (I P, I EB, I IB, I PA)

Wojewodzki, Erin L., APRN+
Gender: Female
9951 Rock Cut Xing
Ste 102
Loves Park, IL 61111
Phone:(815) 639-8450
NPI:1396519260
Cultural Training Completed: Yes
Hours: [Mon, Tue, Wed, Thu, Fri] 08:00 AM - 05:00 PM

IL

Winnebago

Nurse Practitioner: Family

Wojewodzki, Erin L., APRN+
Accessibility: Details Pending (P P, P EB, P IB, P PA)

Nurse Practitioner: Pediatrics (Babies, Children)

Salihefendic, Selma, APRN+
Gender: Female
6115 N 2nd St
Loves Park, IL 61111
Phone:(815) 490-1600
NPI:1407517758
Cultural Training Completed: Yes
Hours: [Mon, Tue, Wed, Thu, Fri] 08:00 AM - 05:00 PM
Other Language(s):Bosnian
Accessibility: Some Criteria Met (I P, I EB, I IB, I PA)

Nurse Practitioner: Primary Care

Guth, Benjamin J, APRN+
Gender: Male
9951 Rock Cut Xing
Ste 102
Loves Park, IL 61111
Phone:(815) 639-8500
NPI:1811658545
Cultural Training Completed: No

IL

Winnebago

Nurse Practitioner: Primary Care

Guth, Benjamin J, APRN+
Hours: [Mon, Tue, Wed, Thu, Fri] 08:00 AM - 05:00 PM
Accessibility: Some Criteria Met (I P, I EB, I IB, I PA)

Pediatrics (Babies, Children)

Fernando, Gary P, MD+
Gender: Male
6115 N 2nd St
Loves Park, IL 61111
Phone:(815) 490-1600
NPI:1013188408
Cultural Training Completed: Yes
Hours: [Mon, Tue, Wed, Thu, Fri] 08:00 AM - 05:00 PM
Other Language(s):English,Arabic,Greek,Gujarati,Korean,Spanish
Certification(s):Board Certified
Accessibility: Some Criteria Met (I P, I EB, I IB, I PA)

Salihefendic, Selma, APRN+
Gender: Female
6115 N 2nd St
Loves Park, IL 61111
Phone:(815) 490-1600
NPI:1407517758
Cultural Training Completed: Yes

IL

Winnebago

Pediatrics (Babies, Children)

Salihefendic, Selma, APRN+
Hours: [Mon, Tue, Wed, Thu, Fri] 08:00 AM - 05:00 PM
Other Language(s):Bosnian
Accessibility: Some Criteria Met (I P, I EB, I IB, I PA)

Physician Assistant

Doetch, Jason M, PA+
Gender: Male
9951 Rock Cut Xing
Ste 102
Loves Park, IL 61111
Phone:(234) 567-8910
NPI:1386992436
Cultural Training Completed: Yes
Hours: [Mon, Tue, Wed, Thu, Fri] 08:00 AM - 05:00 PM, [Sat, Sun] 08:00 AM - 07:30 PM
Certification(s):Board Certified
Accessibility: Details Pending (P P, P EB, P IB, P PA)

Henderson, Amy R, PA-C
Gender: Female
9951 Rock Cut Xing
Ste 102
Loves Park, IL 61111
Phone:(815) 381-6330
NPI:1861979700
Cultural Training Completed: No

IL

Winnebago

Physician Assistant

Henderson, Amy R, PA-C
Hours: [Mon, Tue, Wed, Thu, Fri] 08:00 AM - 05:00 PM
Other Language(s):English
Certification(s):Board Certified
Accessibility: Details Pending (P P, P EB, P IB, P PA)

Kaiser, Margaret Frances, PA-C+
Gender: Female
9951 Rock Cut Xing
Ste 102
Loves Park, IL 61111
Phone:(815) 639-8450
NPI:1265049506
Cultural Training Completed: No
Hours: [Mon, Tue, Wed, Thu, Fri] 08:00 AM - 05:00 PM
Accessibility: Details Pending (P P, P EB, P IB, P PA)

Knoblauch, Korte B, PA-C+
Gender: Male
9951 Rock Cut Xing
Ste 102
Loves Park, IL 61111
Phone:(234) 567-8910
NPI:1598153512
Cultural Training Completed: No
Hours: [Mon, Tue, Wed, Thu, Fri] 08:00 AM -

IL

Winnebago

Physician Assistant

Knoblauch, Korte B, PA-C+
05:00 PM, [Sat, Sun] 08:00 AM - 07:30 PM
Certification(s):Board Certified
Accessibility: Some Criteria Met (I P, I EB, I IB, I PA)

Simon, Emily M, PAC+
Gender: Female
9951 Rock Cut Xing
Ste 102
Loves Park, IL 61111
Phone:(815) 639-8450
NPI:1992315238
Cultural Training Completed: No
Hours: [Mon, Tue, Wed, Thu, Fri] 08:00 AM - 05:00 PM
Accessibility: Details Pending (P P, P EB, P IB, P PA)

Rural Health Center (RHC)

OSF Healthcare - Medical Group - Rock Cut
9951 Rock Cut Xing
Ste 200
Loves Park, IL 61111
Phone:(815) 639-8582
NPI:1558067975
Cultural Training Completed: No
Hours: Mon 08:00 AM - 07:00 PM, [Tue, Wed, Thu, Fri] 08:00 AM - 05:00 PM

IL

Winnebago

Rural Health Center (RHC)

OSF Healthcare - Medical Group - Rock Cut
Accessibility: Some Criteria Met (I P, I EB, I IB, I PA)

OSF Healthcare - Medical Group - Rock Cut
9951 Rock Cut Xing
Ste 300
Loves Park, IL 61111
Phone:(815) 639-8582
NPI:1558067975
Cultural Training Completed: No
Hours: Mon 08:00 AM - 07:00 PM, [Tue, Wed, Thu, Fri] 08:00 AM - 05:00 PM
Accessibility: Some Criteria Met (I P, I EB, I IB, I PA)

OSF Healthcare - Medical Group - Rock Cut PromptCare
9951 Rock Cut Xing
Ste 102
Loves Park, IL 61111
Phone:(815) 381-6330
NPI:1558067975
Cultural Training Completed: No
Hours: [Mon, Tue, Wed, Thu, Fri] 08:00 AM - 05:00 PM
Accessibility: Details Pending (P P, P EB, P IB, P PA)

IL

Winnebago

Machesney Park

Federally Qualified Health Center (FQHC)

Cornerstone Clinic LTD
9721 N Alpine Rd
Machesney Park, IL 61115
Phone:(815) 484-6300
NPI:1306486022
Website: https://hospital.uillinois.edu/
Cultural Training Completed: No
Hours: [Mon, Tue, Wed, Thu, Fri] 08:00 AM - 05:00 PM
Accessibility: Details Pending (P P, P EB, P IB, P PA)

Pecatonica

Family Medicine

Elgar, Callina N, DO+
Gender: Female
1301 Main St
Pecatonica, IL 61063
Phone:(815) 239-1400
NPI:1285077024
Cultural Training Completed: No
Hours: [Mon, Tue, Wed, Thu, Fri] 08:00 AM - 05:00 PM
Certification(s):Board Certified
Accessibility: Some Criteria Met (I P, I EB, I IB, I PA)

IL

Winnebago

Multi-Specialty Group

Fhn Fam Hlthcre Ctr Pecatonica
1301 Main St
Pecatonica, IL 61063
Phone:(815) 239-1400
NPI:1457337016
Website: http://www.fhn.org
Cultural Training Completed: No
Hours: [Mon, Tue, Wed, Thu, Fri] 08:00 AM - 05:00 PM
Accessibility: Some Criteria Met (I P, I EB, I IB, I PA)

Rockford

Family Medicine

Alanis, Diana E, MD+
Gender: Female
461 N Mulford Rd
Ste 3
Rockford, IL 61107
Phone:(815) 227-9594
NPI:1922007418
Cultural Training Completed: Yes
Hours: [Mon, Tue, Wed, Thu, Fri] 08:00 AM - 05:00 PM
Other Language(s):Spanish
Certification(s):Board Certified
Accessibility: Details Pending (P P, P EB, P IB, P PA)

Asad, Uzma, MD#
Gender: Female
1215 N Alpine Rd

IL

Winnebago

Family Medicine

Asad, Uzma, MD#
Rockford, IL 61107
Phone:(815) 490-1600
NPI:1255902797
Cultural Training Completed: No
Hours: [Mon, Tue, Thu, Fri] 08:00 AM - 05:00 PM, [Wed, Sat] 08:00 AM - 12:00 PM
Other Language(s):Tagalog,Hindi
Certification(s):Board Certified
Accessibility: Some Criteria Met (I P, I EB, I IB, I PA)

Asner, Nathan Sharkey, DO+
Gender: Male
2404 Charles St
Rockford, IL 61108
Phone:(779) 696-7910
NPI:1407506611
Cultural Training Completed: No
Hours: [Mon, Tue, Wed, Thu, Fri] 08:00 AM - 05:00 PM
Accessibility: Some Criteria Met (I P, I EB, I IB, I PA)

Auckbarallee, Farah, MD+
Gender: Female
2404 Charles St
Rockford, IL 61108
Phone:(779) 696-7910
NPI:1487262218

IL

Winnebago

Family Medicine

Auckbarallee, Farah, MD+
Cultural Training Completed: No
Hours: [Mon, Tue, Wed, Thu, Fri] 08:00 AM - 05:00 PM
Certification(s):Board Certified
Accessibility: Some Criteria Met (I P, I EB, I IB, I PA)

Aue, Matthew G, MD+
Gender: Male
6830 Villagreen Vw
Rockford, IL 61107
Phone:(815) 397-3350
NPI:1699297606
Cultural Training Completed: Yes
Hours: [Mon, Tue, Wed, Thu, Fri] 08:00 AM - 05:00 PM
Other Language(s):English
Certification(s):Board Certified
Accessibility: Details Pending (P P, P EB, P IB, P PA)

Aziz, Hamza, MD
Gender: Male
6824 Newburg Rd
Rockford, IL 61108
Phone:(815) 972-1037
NPI:1215506928
Cultural Training Completed: No
Hours: [Mon, Tue, Wed, Thu, Fri] 08:00 AM - 05:00 PM

IL

Winnebago

Family Medicine

Aziz, Hamza, MD
Accessibility: Details Pending (P, EB, IB, PA)

Baig, Amer, MD+
Gender: Male
2909 N Main St
Rockford, IL 61103
Phone:(779) 696-5000
NPI:1598259590
Cultural Training Completed: No
Hours: [Mon, Tue, Wed, Thu, Fri] 08:00 AM - 05:00 PM
Other Language(s):Urdu
Accessibility: Some Criteria Met (P, EB, IB, PA)

Bello, Akeem A, MD+
Gender: Male
1215 N Alpine Rd
Rockford, IL 61107
Phone:(815) 490-1600
NPI:1356089049
Cultural Training Completed: No
Hours: [Mon, Tue, Thu, Fri] 08:00 AM - 05:00 PM, [Wed, Sat] 08:00 AM - 12:00 PM
Other Language(s):Yoruba
Accessibility: Some Criteria Met (P, EB, IB, PA)

Bello, Akeem A, MD#
Gender: Male
1200 W State St
Rockford, IL 61102
Phone:(815) 490-1600

IL

Winnebago

Family Medicine

Bello, Akeem A, MD#
NPI:1356089049
Cultural Training Completed: No
Hours: [Mon, Tue, Wed, Thu, Fri] 08:00 AM - 05:00 PM
Other Language(s):Yoruba
Accessibility: Some Criteria Met (P, EB, IB, PA)

Bierdeman, Kelsey L, MD+
Gender: Female
6824 Newburg Rd
Rockford, IL 61108
Phone:(779) 696-7610
NPI:1902339591
Cultural Training Completed: Yes
Hours: [Mon, Tue, Wed, Thu, Fri] 08:00 AM - 05:00 PM
Other Language(s):English
Certification(s):Board Certified
Accessibility: Some Criteria Met (P, EB, IB, PA)

Carlson-Dexter, Philip, MD+
Gender: Male
2909 N Main St
Rockford, IL 61103
Phone:(779) 696-5000
NPI:1053847186
Cultural Training Completed: Yes

IL

Winnebago

Family Medicine

Carlson-Dexter, Philip, MD+
Hours: [Mon, Tue, Wed, Thu, Fri] 08:00 AM - 05:00 PM
Other Language(s):English
Certification(s):Board Certified
Accessibility: Some Criteria Met (P, EB, IB, PA)

Crist, Joshua Allen, MD+
Gender: Male
1502 Parkview Ave
Rockford, IL 61107
Phone:(815) 381-7250
NPI:1902542954
Cultural Training Completed: No
Hours: [Mon, Tue, Wed, Thu, Fri] 08:00 AM - 05:00 PM
Accessibility: Some Criteria Met (P, EB, IB, PA)

Dreger, Marissa L, PA+
Gender: Female
1215 N Alpine Rd
Rockford, IL 61107
Phone:(815) 490-1600
NPI:1609406008
Cultural Training Completed: No
Hours: [Mon, Tue, Wed, Thu, Fri] 08:00 AM - 05:00 PM
Other Language(s):English

IL

Winnebago

Family Medicine

Dreger, Marissa L, PA+
Certification(s):Board Certified
Accessibility: Some Criteria Met (P, EB, IB, PA)

Dreger, Marissa L, PA#
Gender: Female
1200 W State St
Rockford, IL 61102
Phone:(815) 490-1600
NPI:1609406008
Cultural Training Completed: No
Hours: [Mon, Tue, Wed, Thu, Fri] 08:00 AM - 05:00 PM
Other Language(s):English
Certification(s):Board Certified
Accessibility: Some Criteria Met (P, EB, IB, PA)

Dreger, Marissa L, PA+
Gender: Female
1100 Broadway
Rockford, IL 61104
Phone:(815) 490-1600
NPI:1609406008
Cultural Training Completed: No
Hours: [Mon, Tue, Wed, Thu, Fri] 08:00 AM - 05:00 PM
After Hours Phone Number:(815) 490-1600

IL

Winnebago

Family Medicine

Dreger, Marissa L, PA+
Other Language(s):English
Certification(s):Board Certified
Accessibility: Some Criteria Met (P, EB, IB, PA)

Dudas, Andrzej M, DO+
Gender: Male
1221 E State St
Rockford, IL 61104
Phone:(815) 972-1000
NPI:1609037308
Cultural Training Completed: No
Hours: [Mon, Tue, Wed, Thu, Fri] 08:00 AM - 05:00 PM
After Hours Phone Number:(815) 972-1000
Other Language(s):Polish,English
Certification(s):Board Certified
Accessibility: Some Criteria Met (P, EB, IB, PA)

Ferry, Tiffanie S, MD+
Gender: Female
3505 N Bell School Rd
Rockford, IL 61114
Phone:(779) 696-0300
NPI:1538105093
Cultural Training Completed: Yes
Hours: [Mon, Tue, Wed, Thu] 07:00 AM - 06:00

IL

Winnebago

Family Medicine

Ferry, Tiffanie S, MD+
PM, Fri 07:00 AM - 05:45 PM, Sat 08:00 AM - 12:00 PM
After Hours Phone Number:(779) 696-0300
Other Language(s):English
Certification(s):Board Certified
Accessibility: Some Criteria Met (P, EB, IB, PA)

Gaona Garza, Luis Edwin, MD+
Gender: Male
815 Marchesano Dr
Rockford, IL 61102
Phone:(779) 696-5950
NPI:1437735107
Cultural Training Completed: No
Hours: [Mon, Tue, Wed, Thu, Fri] 08:00 AM - 05:00 PM
Certification(s):Board Certified
Accessibility: Some Criteria Met (P, EB, IB, PA)

Griffith, Kyle B, MD#
Gender: Male
1215 N Alpine Rd
Rockford, IL 61107
Phone:(815) 490-1600
NPI:1417528951
Cultural Training Completed: No
Hours: [Mon, Tue, Thu, Fri] 08:00 AM - 05:00

IL

Winnebago

Family Medicine

Griffith, Kyle B, MD#
PM, [Wed, Sat] 08:00 AM - 12:00 PM
Certification(s):Board Certified
Accessibility: Some Criteria Met (P, EB, IB, PA)

Griffith, Kyle B, MD#
Gender: Male
1200 W State St
Rockford, IL 61102
Phone:(815) 490-1600
NPI:1417528951
Cultural Training Completed: No
Hours: [Mon, Tue, Wed, Thu, Fri] 08:00 AM - 05:00 PM
Certification(s):Board Certified
Accessibility: Some Criteria Met (P, EB, IB, PA)

Griffith, Kyle B, MD+
Gender: Male
1100 Broadway
Rockford, IL 61104
Phone:(815) 490-1600
NPI:1417528951
Cultural Training Completed: No
Hours: [Mon, Tue, Wed, Thu, Fri] 08:00 AM - 05:00 PM
Certification(s):Board Certified
Accessibility: Some Criteria Met (P, EB, IB, PA)

IL

Winnebago

Family Medicine

Him, Mali, MD+
Gender: Female
2404 Charles St
Rockford, IL 61108
Phone:(779) 696-7910
NPI:1295031102
Cultural Training Completed: Yes
Hours: [Mon, Tue, Wed, Thu, Fri] 08:00 AM - 05:00 PM
Other Language(s):English
Accessibility: Some Criteria Met (P, EB, IB, PA)

Homman, Tammy J, MD+
Gender: Female
1221 E State St
Rockford, IL 61104
Phone:(815) 972-1000
NPI:1558337956
Cultural Training Completed: No
Hours: [Mon, Tue, Wed, Thu, Fri] 08:00 AM - 05:00 PM
Other Language(s):English
Certification(s):Board Certified
Accessibility: Some Criteria Met (P, EB, IB, PA)

Iqbal, Sumaira, MD+
Gender: Female
6824 Newburg Rd
Rockford, IL 61108
Phone:(779) 696-7610
NPI:1225376288

IL

Winnebago

Family Medicine

Iqbal, Sumaira, MD+
Cultural Training Completed: Yes
Hours: [Mon, Tue, Wed, Thu, Fri] 08:00 AM - 05:00 PM
Other Language(s):English
Certification(s):Board Certified
Accessibility: Some Criteria Met (P, EB, IB, PA)

Ironside, Mary J, MD+
Gender: Female
1221 E State St
Rockford, IL 61104
Phone:(815) 972-1000
NPI:1275579658
Cultural Training Completed: Yes
Hours: [Mon, Tue, Wed, Thu, Fri] 08:00 AM - 05:00 PM
After Hours Phone Number:(815) 972-1000
Other Language(s):English
Certification(s):Board Certified
Accessibility: Some Criteria Met (P, EB, IB, PA)

Ives, Lauren A, MD+
Gender: Female
6824 Newburg Rd
Rockford, IL 61108
Phone:(779) 696-7610
NPI:1114360252
Cultural Training Completed: Yes

IL

Winnebago

Family Medicine

Ives, Lauren A, MD+
Hours: [Mon, Tue, Wed, Thu, Fri] 08:00 AM - 05:00 PM
Other Language(s):English
Certification(s):Board Certified
Accessibility: Some Criteria Met (P, EB, IB, PA)

Jaiprakash, Amrita, DO+
Gender: Female
2404 Charles St
Rockford, IL 61108
Phone:(779) 696-7910
NPI:1912602590
Cultural Training Completed: No
Hours: [Mon, Tue, Wed, Thu, Fri] 08:00 AM - 05:00 PM
Accessibility: Details Pending (P, EB, IB, PA)

Jeong, David H, MD+
Gender: Male
3505 N Bell School Rd
Rockford, IL 61114
Phone:(779) 696-0300
NPI:1932785672
Cultural Training Completed: No
Hours: [Mon, Tue, Wed, Thu] 07:00 AM - 06:00 PM, Fri 07:00 AM - 05:45 PM, Sat 08:00 AM - 12:00 PM
Certification(s):Board Certified

IL

Winnebago

Family Medicine

Jeong, David H, MD+
Accessibility: Some Criteria Met (P, EB, IB, PA)

Joshua, Jennifer, MD+
Gender: Female
3505 N Bell School Rd
Rockford, IL 61114
Phone:(779) 696-0300
NPI:1801431580
Cultural Training Completed: No
Hours: [Mon, Tue, Wed, Thu] 07:00 AM - 06:00 PM, Fri 07:00 AM - 05:45 PM, Sat 08:00 AM - 12:00 PM
Certification(s):Board Certified
Accessibility: Some Criteria Met (P, EB, IB, PA)

Kaur, Maninder, MD+
Gender: Female
1200 W State St
Rockford, IL 61102
Phone:(815) 490-1600
NPI:1326456419
Cultural Training Completed: Yes
Hours: [Mon, Tue, Wed, Thu, Fri] 08:00 AM - 05:00 PM
Other Language(s):English,Hindi,Punjabi
Certification(s):Board Certified
Accessibility: Details Pending (P, EB, IB, PA)

IL

Winnebago

Family Medicine

Khandwala, Mohammad M, MD+
Gender: Male
1221 E State St
Rockford, IL 61104
Phone:(815) 972-1000
NPI:1356962740
Cultural Training Completed: No
Hours: [Mon, Tue, Wed, Thu, Fri] 08:00 AM - 05:00 PM
Other Language(s):Urdu
Accessibility: Some Criteria Met (P, EB, IB, PA)

Kimbell, Kayla J, DO+
Gender: Female
3505 N Bell School Rd
Rockford, IL 61114
Phone:(779) 696-0300
NPI:1780024125
Cultural Training Completed: Yes
Hours: [Mon, Tue, Wed, Thu] 07:00 AM - 06:00 PM, Fri 07:00 AM - 05:45 PM, Sat 08:00 AM - 12:00 PM
Other Language(s):English
Certification(s):Board Certified
Accessibility: Some Criteria Met (P, EB, IB, PA)

Kisseih, Artis Christin, MD
Gender: Female
3505 N Bell School Rd
Rockford, IL 61114

IL

Winnebago

Family Medicine

Kisseih, Artis Christin, MD
Phone:(312) 504-4470
NPI:1659908879
Cultural Training Completed: No
Hours: [Mon, Tue, Wed, Thu, Fri] 08:00 AM - 05:00 PM
Certification(s):Board Certified
Accessibility: Details Pending (P P, P EB, P IB, P PA)

Koneru, Sravantika, MD+
Gender: Female
698 Featherstone Rd
Ste 250
Rockford, IL 61107
Phone:(800) 421-5700
NPI:1669886818
Cultural Training Completed: Yes
Hours: [Mon, Tue, Wed, Thu, Fri] 08:00 AM - 05:00 PM
Other Language(s):English,Telugu
Certification(s):Board Certified
Accessibility: Some Criteria Met (I P, I EB, I IB, I PA)

Lee, Kenton, MD+
Gender: Male
3775 N Mulford Rd
Rockford, IL 61114
Phone:(779) 696-9202
NPI:1366426397

IL

Winnebago

Family Medicine

Lee, Kenton, MD+
Cultural Training Completed: Yes
Hours: [Mon, Tue, Wed, Thu, Fri] 08:00 AM - 05:00 PM
Other Language(s):English
Certification(s):Board Certified
Accessibility: Some Criteria Met (I P, I EB, I IB, I PA)

Lee, Kenton, MD+
Gender: Male
1221 E State St
Rockford, IL 61104
Phone:(815) 972-1000
NPI:1366426397
Cultural Training Completed: Yes
Hours: [Mon, Tue, Wed, Thu, Fri] 08:00 AM - 05:00 PM
After Hours Phone Number:(815) 972-1000
Other Language(s):English
Certification(s):Board Certified
Accessibility: Some Criteria Met (I P, I EB, I IB, I PA)

Liao, Tsai Ling, MD+
Gender: Female
1221 E State St
Rockford, IL 61104
Phone:(815) 972-1000
NPI:1295110146
Cultural Training Completed: Yes

IL

Winnebago

Family Medicine

Liao, Tsai Ling, MD+
Hours: [Mon, Tue, Wed, Thu, Fri] 08:00 AM - 05:00 PM
After Hours Phone Number:(815) 972-1000
Other Language(s):English,Chinese
Certification(s):Board Certified
Accessibility: Some Criteria Met (I P, I EB, I IB, I PA)

Mohammad, Shahid, DO+
Gender: Male
2400 N Rockton Ave
Rockford, IL 61103
Phone:(815) 971-2000
NPI:1598227407
Cultural Training Completed: No
Hours: [Mon, Tue, Wed, Thu, Fri] 08:00 AM - 05:00 PM
Certification(s):Board Certified
Accessibility: Details Pending (P P, P EB, P IB, P PA)

Morker, Divyesh N, MD+
Gender: Male
6830 Villagreen Vw
Rockford, IL 61107
Phone:(815) 397-3350
NPI:1629399399
Cultural Training Completed: No

IL

Winnebago

Family Medicine

Morker, Divyesh N, MD+
Hours: [Mon, Tue, Wed, Thu, Fri] 08:00 AM - 05:00 PM
Certification(s):Board Certified
Accessibility: Some Criteria Met (I P, I EB, I IB, I PA)

Munshi, Aarohi, MD+
Gender: Female
1221 E State St
Rockford, IL 61104
Phone:(815) 972-1000
NPI:1134571995
Cultural Training Completed: Yes
Hours: [Mon, Tue, Wed, Thu, Fri] 08:00 AM - 05:00 PM
Other Language(s):Gujarati
Certification(s):Board Certified
Accessibility: Some Criteria Met (I P, I EB, I IB, I PA)

Nika, Vasil, MD*
Gender: Male
1221 E State St
Rockford, IL 61104
Phone:(815) 972-1000
NPI:1811987886
Cultural Training Completed: Yes
Hours: [Mon, Tue, Wed, Thu, Fri] 08:00 AM - 05:00 PM

IL

Winnebago

Family Medicine

Nika, Vasil, MD*
Other Language(s):Italian,English,Albanian,Greek
Certification(s):Board Certified
Accessibility: Some Criteria Met (P, EB, IB, PA)

Perrone, Matteo, MD+
Gender: Male
815 Marchesano Dr
Rockford, IL 61102
Phone:(779) 696-5950
NPI:1063065225
Cultural Training Completed: No
Hours: [Mon, Tue, Wed, Thu, Fri] 08:00 AM - 05:00 PM
Certification(s):Board Certified
Accessibility: Some Criteria Met (P, EB, IB, PA)

Polizzotto, Michael J, MD+
Gender: Male
2909 N Main St
Rockford, IL 61103
Phone:(779) 696-5000
NPI:1871595371
Cultural Training Completed: Yes
Hours: [Mon, Tue, Wed, Thu, Fri] 08:00 AM - 05:00 PM
Other Language(s):English
Certification(s):Board Certified

IL

Winnebago

Family Medicine

Polizzotto, Michael J, MD+
Accessibility: Some Criteria Met (P, EB, IB, PA)

Prince, Lauren M, DO#
Gender: Female
1200 W State St
Rockford, IL 61102
Phone:(815) 490-1600
NPI:1407436165
Cultural Training Completed: No
Hours: [Mon, Tue, Wed, Thu, Fri] 08:00 AM - 05:00 PM
Certification(s):Board Certified
Accessibility: Some Criteria Met (P, EB, IB, PA)

Ramirez-Flamenco, Vilma, MD#
Gender: Female
1200 W State St
Rockford, IL 61102
Phone:(815) 490-1600
NPI:1750834966
Cultural Training Completed: Yes
Hours: [Mon, Tue, Wed, Thu, Fri] 08:00 AM - 05:00 PM
Other Language(s):English,Spanish
Accessibility: Some Criteria Met (P, EB, IB, PA)

IL

Winnebago

Family Medicine

Razzak, Saman, MD+
Gender: Female
6998 Redansa Dr
Rockford, IL 61108
Phone:(815) 971-3110
NPI:1700171261
Cultural Training Completed: No
Hours: [Mon, Tue, Wed, Thu, Fri] 08:00 AM - 05:00 PM
Other Language(s):English
Certification(s):Board Certified
Accessibility: Details Pending (P, EB, IB, PA)

Ross, Joseph E, MD+
Gender: Male
1221 E State St
Rockford, IL 61104
Phone:(815) 972-1000
NPI:1487682977
Cultural Training Completed: No
Hours: [Mon, Tue, Wed, Thu, Fri] 08:00 AM - 05:00 PM
After Hours Phone Number:(815) 972-1000
Other Language(s):English
Certification(s):Board Certified
Accessibility: Some Criteria Met (P, EB, IB, PA)

Rosunally, Muhammad W, MD+
Gender: Male

IL

Winnebago

Family Medicine

Rosunally, Muhammad W, MD+
6824 Newburg Rd
Rockford, IL 61108
Phone:(779) 696-7610
NPI:1114663077
Cultural Training Completed: No
Hours: [Mon, Tue, Wed, Thu, Fri] 08:00 AM - 05:00 PM
Accessibility: Some Criteria Met (P, EB, IB, PA)

Schultheis, Martine A, MD+
Gender: Female
6830 Villagreen Vw
Rockford, IL 61107
Phone:(815) 397-3350
NPI:1275829178
Cultural Training Completed: No
Hours: [Mon, Tue, Wed, Thu, Fri] 08:00 AM - 05:00 PM
Other Language(s):French
Certification(s):Board Certified
Accessibility: Some Criteria Met (P, EB, IB, PA)

Shanmugam, Raju M, MD+
Gender: Male
3401 N Perryville Rd
Rockford, IL 61114
Phone:(815) 971-2000
NPI:1043448111

IL

Winnebago

Family Medicine

Shanmugam, Raju M, MD+
Cultural Training Completed: No
Hours: [Mon, Tue, Wed, Thu, Fri] 08:00 AM - 05:00 PM
Certification(s):Board Certified
Accessibility: Details Pending (P, EB, IB, PA)

Sridhar, Srivani, MD
Gender: Female
3505 N Bell School Rd
Rockford, IL 61114
Phone:(779) 696-8499
NPI:1003075318
Cultural Training Completed: Yes
Hours: [Mon, Tue, Wed, Thu, Fri] 08:00 AM - 05:00 PM
Other Language(s):English
Certification(s):Board Certified
Accessibility: Details Pending (P, EB, IB, PA)

Stanley, Angela M, NP+
Gender: Female
612 Roxbury Rd
Rockford, IL 61107
Phone:(815) 227-8300
NPI:1235807900
Cultural Training Completed: No

IL

Winnebago

Family Medicine

Stanley, Angela M, NP+
Hours: [Mon, Tue, Wed, Thu, Fri] 08:00 AM - 04:30 PM
Accessibility: Some Criteria Met (P, EB, IB, PA)

Sy, Esther Alimboyan, MD+
Gender: Female
3775 N Mulford Rd
Rockford, IL 61114
Phone:(779) 696-9202
NPI:1659358703
Cultural Training Completed: Yes
Hours: [Mon, Tue, Wed, Thu, Fri] 08:00 AM - 05:00 PM
After Hours Phone Number:(779) 696-9202
Other Language(s):English
Certification(s):Board Certified
Accessibility: Some Criteria Met (P, EB, IB, PA)

Sy, Kendra Ivana Samar, DO+
Gender: Female
815 Marchesano Dr
Rockford, IL 61102
Phone:(779) 696-5950
NPI:1518608793
Cultural Training Completed: No
Hours: [Mon, Tue, Wed, Thu, Fri] 08:00 AM - 05:00 PM

IL

Winnebago

Family Medicine

Sy, Kendra Ivana Samar, DO+
Accessibility: Some Criteria Met (P, EB, IB, PA)

Tiangson, Glennalyn G, MD+
Gender: Female
3505 N Bell School Rd
Rockford, IL 61114
Phone:(779) 696-0300
NPI:1376129783
Cultural Training Completed: No
Hours: [Mon, Tue, Wed, Thu] 07:00 AM - 06:00 PM, Fri 07:00 AM - 05:45 PM, Sat 08:00 AM - 12:00 PM
Certification(s):Board Certified
Accessibility: Some Criteria Met (P, EB, IB, PA)

Velasquez, Adrian Recinto, MD*
Gender: Male
3401 N Perryville Rd
Rockford, IL 61114
Phone:(815) 971-2000
NPI:1184251266
Cultural Training Completed: No
Hours: [Mon, Tue, Wed, Thu, Fri] 08:00 AM - 05:00 PM
Certification(s):Board Certified
Accessibility: Details Pending (P, EB, IB, PA)

IL

Winnebago

Family Medicine

Verzal, Rhonda R, MD+
Gender: Female
1221 E State St
Rockford, IL 61104
Phone:(847) 458-5440
NPI:1760701007
Cultural Training Completed: Yes
Hours: [Mon, Tue, Wed, Thu, Fri] 08:00 AM - 05:00 PM
Certification(s):Board Certified
Accessibility: Details Pending (P, EB, IB, PA)

Villacorta, Jorge L, MD+
Gender: Male
2404 Charles St
Rockford, IL 61108
Phone:(779) 696-7910
NPI:1124064001
Cultural Training Completed: Yes
Hours: [Mon, Tue, Wed, Thu, Fri] 08:00 AM - 05:00 PM
Other Language(s):English,Spanish
Certification(s):Board Certified
Accessibility: Some Criteria Met (P, EB, IB, PA)

Volety, Snigdha, MD+
Gender: Female
2404 Charles St
Rockford, IL 61108

IL

Winnebago

Family Medicine

Volety, Snigdha, MD+
Phone:(779) 696-7910
NPI:1821283565
Cultural Training Completed: Yes
Hours: [Mon, Tue, Wed, Thu, Fri] 08:00 AM - 05:00 PM
Other Language(s):English
Certification(s):Board Certified
Accessibility: Some Criteria Met (P, EB, IB, PA)

Wani, Fauzia Q, MD+
Gender: Female
6824 Newburg Rd
Rockford, IL 61108
Phone:(779) 696-7610
NPI:1144711888
Cultural Training Completed: No
Hours: [Mon, Tue, Wed, Thu, Fri] 08:00 AM - 05:00 PM
Certification(s):Board Certified
Accessibility: Some Criteria Met (P, EB, IB, PA)

Webb, Thomas J, MD+
Gender: Male
1221 E State St
Rockford, IL 61104
Phone:(815) 972-1000
NPI:1588003867
Cultural Training Completed: Yes

IL

Winnebago

Family Medicine

Webb, Thomas J, MD+
Hours: [Mon, Tue, Wed, Thu, Fri] 08:00 AM - 05:00 PM
Other Language(s):English
Certification(s):Board Certified
Accessibility: Some Criteria Met (P, EB, IB, PA)

Federally Qualified Health Center (FQHC)

Addiction Wellness Services Inc
728 N Prospect St
Ste 105
Rockford, IL 61107
Phone:(773) 525-6780
NPI:1023047164
Website: https://www.lakecountyil.gov/
Cultural Training Completed: No
Hours: [Mon, Tue, Wed, Thu, Fri] 08:00 AM - 05:00 PM
Accessibility: Details Pending (P, EB, IB, PA)

Aunt Martha's Health and Wellness
1401 E State St
Ste 3000
Rockford, IL 61104
Phone:(877) 692-8686
NPI:1043746720
Website: https://www.auntmarthas.org/

IL

Winnebago

Federally Qualified Health Center (FQHC)

Aunt Martha's Health and Wellness
Cultural Training Completed: No
Hours: [Mon, Tue, Wed, Thu, Fri] 08:00 AM - 05:00 PM
Other Language(s):English
Accessibility: Some Criteria Met (P, EB, IB, PA)

Aunt Martha's Rockford CHC
1401 E State St
Rockford, IL 61104
Phone:(877) 692-8686
NPI:1043746720
Website: https://www.auntmarthas.org/
Cultural Training Completed: No
Hours: [Mon, Tue, Wed, Thu, Fri] 08:00 AM - 05:00 PM
Accessibility: Details Pending (P, EB, IB, PA)

Aunt Martha's Rockford CHC
1401 E State St
Rockford, IL 61104
Phone:(877) 692-8686
NPI:1619104098
Website: https://www.auntmarthas.org
Cultural Training Completed: No

IL

Winnebago

Federally Qualified Health Center (FQHC)

Aunt Martha's Rockford CHC
Hours: [Mon, Tue, Wed, Thu, Fri] 08:00 AM - 05:00 PM
Accessibility: Some Criteria Met (P, EB, IB, PA)

Aunt Martha's Rockford Community Health Center
345 Executive Pkwy
Ste L1
Rockford, IL 61107
Phone:(877) 692-8686
NPI:1043746720
Website: https://www.auntmarthas.org/
Cultural Training Completed: No
Hours: [Mon, Tue, Wed, Thu, Fri] 08:00 AM - 05:00 PM
Accessibility: Some Criteria Met (P, EB, IB, PA)

Aunt Martha's Rockford Community Health Center
1401 E State St
Ste 3000
Rockford, IL 61104
Phone:(877) 692-8686
NPI:1154679116
Website: https://www.auntmarthas.org
Cultural Training Completed: No

IL

Winnebago

Federally Qualified Health Center (FQHC)

Aunt Martha's Rockford Community Health Center
Hours: [Mon, Tue, Wed, Thu, Fri] 08:00 AM - 05:00 PM
Accessibility: Details Pending (P, EB, IB, PA)

Aunt Martha's Rockford Community Health Center
1401 E State St
Ste 3000
Rockford, IL 61104
Phone:(877) 692-8686
NPI:1619104098
Website: https://www.auntmarthas.org
Cultural Training Completed: No
Hours: [Mon, Tue, Wed, Thu, Fri] 08:00 AM - 05:00 PM
Accessibility: Details Pending (P, EB, IB, PA)

Aunt Martha's Rockford Community Health Center
1401 E State St
Ste 3000
Rockford, IL 61104
Phone:(877) 692-8686
NPI:1912452483
Website: https://www.auntmarthas.org/

IL

Winnebago

Federally Qualified Health Center (FQHC)

Aunt Martha's Rockford Community Health Center
Cultural Training Completed: No
Hours: [Mon, Tue, Wed, Thu, Fri] 08:00 AM - 05:00 PM
Accessibility: Details Pending (P, EB, IB, PA)

Ccca Rosecrance Ware Center
2704 N Main St
Rockford, IL 61103
Phone:(888) 928-0212
NPI:1922358373
Website: https://rosecrance.org/
Cultural Training Completed: Yes
Hours: [Mon, Tue, Wed, Thu, Fri] 08:00 AM - 05:00 PM
Other Language(s):Spanish
Accessibility: Some Criteria Met (P, EB, IB, PA)

Crusader Clinic
1200 W State St
Rockford, IL 61102
Phone:(815) 490-1601
NPI:1780852244
Website: http://www.crusaderhealth.org
Cultural Training Completed: Yes

IL

Winnebago

Federally Qualified Health Center (FQHC)

Crusader Clinic
Hours: [Mon, Tue, Wed, Thu, Fri] 08:00 AM - 05:00 PM
Other Language(s):English
Accessibility: Details Pending (P, EB, IB, PA)

Crusader Clinic
1200 W State St
Rockford, IL 61102
Phone:(815) 490-1600
NPI:1417203191
Cultural Training Completed: No
Hours: [Mon, Tue, Wed, Thu, Fri] 08:00 AM - 05:00 PM
Accessibility: Some Criteria Met (P, EB, IB, PA)

Crusader Clinic Broadway
1215 N Alpine Rd
Rockford, IL 61107
Phone:(815) 490-1600
NPI:1508306861
Website: https://www.crusaderhealth.org
Cultural Training Completed: Yes
Hours: [Mon, Tue, Wed, Thu, Fri] 08:00 AM - 05:00 PM, Sat 08:00 AM - 12:00 PM
Accessibility: Some Criteria Met (P, EB, IB, PA)

IL

Winnebago

Federally Qualified Health Center (FQHC)

Crusader Clinic Broadway
1215 N Alpine Rd
Rockford, IL 61107
Phone:(815) 490-1600
NPI:1902972557
Website: https://www.crusaderhealth.org
Cultural Training Completed: Yes
Hours: [Mon, Tue, Wed, Thu, Fri] 08:00 AM - 05:00 PM
Accessibility: Details Pending (P, EB, IB, PA)

Crusader Clinic Broadway
1100 Broadway
Rockford, IL 61104
Phone:(815) 490-1600
NPI:1902972557
Website: https://www.crusaderhealth.org
Cultural Training Completed: Yes
Hours: [Mon, Tue, Wed, Thu, Fri] 08:00 AM - 05:00 PM
Other Language(s):English
Accessibility: Some Criteria Met (P, EB, IB, PA)

Crusader Clinic Broadway
1200 W State St
Rockford, IL 61102

IL

Winnebago

Federally Qualified Health Center (FQHC)

Crusader Clinic Broadway
Phone:(815) 490-1600
NPI:1265601488
Website: https://www.crusaderhealth.org
Cultural Training Completed: Yes
Hours: [Mon, Tue, Wed, Thu, Fri] 08:00 AM - 05:00 PM
Other Language(s):English,Spanish
Accessibility: Some Criteria Met (I P, I EB, I IB, P PA)

Crusader Clinic Broadway
1100 Broadway
Rockford, IL 61104
Phone:(815) 490-1600
NPI:1265601488
Website: https://www.crusaderhealth.org
Cultural Training Completed: Yes
Hours: [Mon, Tue, Wed, Thu, Fri] 08:00 AM - 05:00 PM, Sat 08:00 AM - 12:00 PM
Accessibility: Some Criteria Met (I P, I EB, I IB, I PA)

Crusader Clinic Broadway
1215 N Alpine Rd
Rockford, IL 61107

IL

Winnebago

Federally Qualified Health Center (FQHC)

Crusader Clinic Broadway
Phone:(815) 490-1600
NPI:1265601488
Website: https://www.crusaderhealth.org
Cultural Training Completed: Yes
Hours: [Mon, Tue, Wed, Thu, Fri] 08:00 AM - 05:00 PM
Other Language(s):English,Russian,Spanish
Accessibility: Some Criteria Met (I P, I EB, I IB, P PA)

Crusader Clinic Broadway
1100 Broadway
Rockford, IL 61104
Phone:(815) 490-1600
NPI:1780852244
Website: http://www.crusaderhealth.org
Cultural Training Completed: No
Hours: [Mon, Tue, Wed, Thu, Fri] 08:00 AM - 05:00 PM
Accessibility: Details Pending (P P, P EB, P IB, P PA)

Crusader Community Health
1002 N Pierpont Ave
Rockford, IL 61101
Phone:(815) 490-1600

IL

Winnebago

Federally Qualified Health Center (FQHC)

Crusader Community Health
NPI:1891082194
Website: https://www.crusaderhealth.org
Cultural Training Completed: Yes
Hours: [Mon, Tue, Wed, Thu, Fri] 08:00 AM - 04:30 PM
Other Language(s):Spanish,French,Yoruba,English
Accessibility: Details Pending (P P, P EB, P IB, P PA)

Crusader Community Health on Linden
4592 Linden Rd
Rockford, IL 61109
Phone:(815) 490-1600
NPI:1952258469
Cultural Training Completed: No
Hours: [Mon, Tue, Wed, Thu, Fri] 08:00 AM - 05:00 PM
Accessibility: Details Pending (P P, P EB, P IB, P PA)

Crusaders Central Clinic Association
1215 N Alpine Rd
Rockford, IL 61107
Phone:(815) 490-1600
NPI:1811419245
Website: https://www.crusaderhealth.org

IL

Winnebago

Federally Qualified Health Center (FQHC)

Crusaders Central Clinic Association
Cultural Training Completed: Yes
Hours: Mon 08:00 AM - 08:00 PM, [Tue, Thu, Fri] 08:00 AM - 05:00 PM, [Wed, Sat] 08:00 AM - 12:00 PM
Accessibility: Some Criteria Met (I P, I EB, I IB, I PA)

Crusaders Central Clinic Association
1002 N Pierpont Ave
Rockford, IL 61101
Phone:(815) 490-1600
NPI:1902972557
Website: https://www.crusaderhealth.org
Cultural Training Completed: Yes
Hours: [Mon, Tue, Wed, Thu, Fri] 08:00 AM - 05:00 PM
Accessibility: Some Criteria Met (I P, I EB, I IB, I PA)

Crusaders Central Clinic Association - Crusader Clinic
1200 W State St
Rockford, IL 61102
Phone:(815) 490-1600
NPI:1902972557
Website: https://www.crusaderhealth.org

IL

Winnebago

Federally Qualified Health Center (FQHC)

Crusaders Central Clinic Association - Crusader Clinic
Cultural Training Completed: Yes
Hours: [Mon, Tue, Wed, Thu, Fri] 08:00 AM - 05:00 PM
Other Language(s):Kyrgyz
Accessibility: Some Criteria Met (I P, I EB, I IB, P PA)

In Home Medical Group LLC
2222 E State St
Ste 209
Rockford, IL 61104
Phone:(815) 988-8500
NPI:1093855736
Website: https://familychc.com
Cultural Training Completed: No
Hours: [Mon, Tue, Wed, Thu, Fri] 08:00 AM - 05:00 PM
Accessibility: Details Pending (P P, P EB, P IB, P PA)

In Home Medical Group LLC
2222 E State St
Ste 209
Rockford, IL 61104
Phone:(815) 877-8500
NPI:1306486022
Website: https://hospital.uillinois.edu/

IL

Winnebago

Federally Qualified Health Center (FQHC)

In Home Medical Group LLC
Cultural Training Completed: No
Hours: [Mon, Tue, Wed, Thu, Fri] 08:00 AM - 05:00 PM
Accessibility: Details Pending (P P, P EB, P IB, P PA)

Rosecrance Ware Center
2704 N Main St
Rockford, IL 61103
Phone:(815) 490-1600
NPI:1811419245
Website: https://www.crusaderhealth.org
Cultural Training Completed: Yes
Hours: [Mon, Tue, Thu, Fri] 08:00 AM - 05:00 PM, Wed 10:00 AM - 05:00 PM
Accessibility: Details Pending (P P, P EB, P IB, P PA)

SwedishAmerican - Valley
6824 Newburg Rd
Rockford, IL 61108
Phone:(779) 696-7610
NPI:1306486022
Website: https://hospital.uillinois.edu/
Cultural Training Completed: No

IL

Winnebago

Federally Qualified Health Center (FQHC)

SwedishAmerican - Valley
Hours: [Mon, Tue, Wed, Thu, Fri] 08:00 AM - 05:00 PM
Accessibility: Details Pending (P P, P EB, P IB, P PA)

SwedishAmerican Immediate Care
2473 McFarland Rd
Rockford, IL 61107
Phone:(779) 696-9202
NPI:1306486022
Website: https://hospital.uillinois.edu/
Cultural Training Completed: No
Hours: [Mon, Tue, Wed, Thu, Fri] 08:00 AM - 05:00 PM
Accessibility: Details Pending (P P, P EB, P IB, P PA)

UI Health Miles Square Health Center L.P. Johnson Rockford
1221 E State St
Rockford, IL 61104
Phone:(815) 972-1000
NPI:1306486022
Website: https://hospital.uillinois.edu/
Cultural Training Completed: Yes
Hours: [Mon, Tue, Wed, Thu, Fri] 08:00 AM - 05:00 PM

IL

Winnebago

Federally Qualified Health Center (FQHC)

UI Health Miles Square Health Center L.P. Johnson Rockford
Accessibility: Some Criteria Met (I P, I EB, I IB, I PA)

Internal Medicine (General Medical Care)

Abu-Saba, Matilda Marta, MD+
Gender: Female
5970 Churchview Dr
Rockford, IL 61107
Phone:(815) 971-2000
NPI:1760020739
Cultural Training Completed: No
Hours: [Mon, Tue, Wed, Thu, Fri] 08:00 AM - 05:00 PM
Certification(s):Board Certified
Accessibility: Details Pending (P P, P EB, P IB, P PA)

Ahmed, Shaheen, MD+
Gender: Female
5970 Churchview Dr
Rockford, IL 61107
Phone:(815) 971-2000
NPI:1447045562
Cultural Training Completed: No
Hours: [Mon, Tue, Wed, Thu, Fri] 08:00 AM - 05:00 PM
Accessibility: Details Pending (P P, P EB, P IB, P PA)

IL

Winnebago

Internal Medicine (General Medical Care)

Bucha, Jurate M, MD+
Gender: Female
3505 N Bell School Rd
Rockford, IL 61114
Phone:(779) 696-0300
NPI:1760705834
Cultural Training Completed: Yes
Hours: [Mon, Tue, Wed, Thu] 07:00 AM - 06:00 PM, Fri 07:00 AM - 05:45 PM, Sat 08:00 AM - 12:00 PM
Other Language(s):English
Certification(s):Board Certified
Accessibility: Some Criteria Met (I P, I EB, I IB, I PA)

Olu-Lawal, Tolulope Joshua, MD+
Gender: Male
698 Featherstone Rd
Ste 250
Rockford, IL 61107
Phone:(800) 421-5700
NPI:1780207340
Cultural Training Completed: No
Hours: [Mon, Tue, Wed, Thu, Fri] 08:00 AM - 05:00 PM
Other Language(s):Yoruba
Certification(s):Board Certified
Accessibility: Some Criteria Met (I P, I EB, I IB, I PA)

IL

Winnebago

Internal Medicine (General Medical Care)

Otulana, Rukayat Olubunmi, MD+
Gender: Female
698 Featherstone Rd
Ste 250
Rockford, IL 61107
Phone:(800) 421-5700
NPI:1013651074
Cultural Training Completed: No
Hours: [Mon, Tue, Wed, Thu, Fri] 08:00 AM - 05:00 PM
Other Language(s):Yoruba
Accessibility: Some Criteria Met (I P, I EB, I IB, I PA)

Perri, Molly, MD+
Gender: Female
1221 E State St
Rockford, IL 61104
Phone:(815) 972-1000
NPI:1568082576
Cultural Training Completed: Yes
Hours: [Mon, Tue, Wed, Thu, Fri] 08:00 AM - 05:00 PM
Accessibility: Some Criteria Met (I P, I EB, I IB, I PA)

Rone, Arthur S, MD
Gender: Male
5970 Churchview Dr
Rockford, IL 61107
Phone:(815) 971-8990
NPI:1457461642
Cultural Training Completed: No

IL

Winnebago

Internal Medicine (General Medical Care)

Rone, Arthur S, MD
Hours: [Mon, Tue, Wed, Thu, Fri] 08:00 AM - 05:00 PM
Certification(s):Board Certified
Accessibility: Details Pending (P P, P EB, P IB, P PA)

Salazar, Jose Alberto B, MD+
Gender: Male
3505 N Bell School Rd
Rockford, IL 61114
Phone:(779) 696-0300
NPI:1629074216
Cultural Training Completed: Yes
Hours: [Mon, Tue, Wed, Thu] 07:00 AM - 06:00 PM, Fri 07:00 AM - 05:45 PM, Sat 08:00 AM - 12:00 PM
Other Language(s):English
Certification(s):Board Certified
Accessibility: Some Criteria Met (I P, I EB, I IB, I PA)

Sarvari, Fahad, MD+
Gender: Male
5970 Churchview Dr
Rockford, IL 61107
Phone:(815) 971-2000
NPI:1497497473
Cultural Training Completed: No

IL

Winnebago

Internal Medicine (General Medical Care)

Sarvari, Fahad, MD+
Hours: [Mon, Tue, Wed, Thu, Fri] 08:00 AM - 05:00 PM
Accessibility: Details Pending (P P, P EB, P IB, P PA)

Siddiqui, Shahnaz, MD
Gender: Female
3505 N Bell School Rd
Rockford, IL 61114
Phone:(517) 364-1000
NPI:1154827038
Cultural Training Completed: No
Hours: [Mon, Tue, Wed, Thu, Fri] 08:00 AM - 05:00 PM
Certification(s):Board Certified
Accessibility: Details Pending (P P, P EB, P IB, P PA)

Staehle, William, MD+
Gender: Male
5970 Churchview Dr
Rockford, IL 61107
Phone:(815) 971-2000
NPI:1811287105
Cultural Training Completed: Yes
Hours: [Mon, Tue, Wed, Thu, Fri] 08:00 AM - 05:00 PM
Other Language(s):English
Certification(s):Board Certified

IL

Winnebago

Internal Medicine (General Medical Care)

Staehle, William, MD+
Accessibility: Details Pending (P, EB, IB, PA)

Williams, Allen D, MD+
Gender: Male
3505 N Bell School Rd
Rockford, IL 61114
Phone:(779) 696-0300
NPI:1073601324
Cultural Training Completed: Yes
Hours: [Mon, Tue, Wed, Thu] 07:00 AM - 06:00 PM, Fri 07:00 AM - 05:45 PM, Sat 08:00 AM - 12:00 PM
Other Language(s):English
Certification(s):Board Certified
Accessibility: Some Criteria Met (P, EB, IB, PA)

Multi-Specialty Group

ATI Physical Therapy Rockford S Alpine Rd
2542 S Alpine Rd
Ste 102
Rockford, IL 61108
Phone:(815) 997-5115
NPI:1023129681
Cultural Training Completed: No
Hours: [Mon, Tue, Wed, Thu, Fri] 08:00 AM - 05:00 PM

IL

Winnebago

Multi-Specialty Group

ATI Physical Therapy Rockford S Alpine Rd
Accessibility: Details Pending (P, EB, IB, PA)

Loyola Rockford Hepatology
2902 McFarland Rd
Ste 202
Rockford, IL 61107
Phone:(855) 483-7362
NPI:1336159961
Website: http://www.loyolamedicine.org
Cultural Training Completed: No
Hours: [Mon, Tue, Wed, Thu, Fri] 08:00 AM - 05:00 PM
Accessibility: Details Pending (P, EB, IB, PA)

University Student Health and Wellness
1601 Parkview Ave
Rockford, IL 61107
Phone:(815) 395-0600
NPI:1003218348
Website: https://rockford.medicine.uic.edu/
Cultural Training Completed: No
Hours: [Mon, Tue, Wed, Thu, Fri] 08:00 AM - 05:00 PM
Other Language(s):American Sign Language

IL

Winnebago

Multi-Specialty Group

University Student Health and Wellness
Accessibility: Some Criteria Met (P, EB, IB, PA)

Nurse Practitioner

Brodnicki, Abrianna N, APRN+
Gender: Female
3775 N Mulford Rd
Rockford, IL 61114
Phone:(779) 696-9202
NPI:1023855293
Cultural Training Completed: No
Hours: [Mon, Tue, Wed, Thu, Fri] 08:00 AM - 05:00 PM
Accessibility: Some Criteria Met (P, EB, IB, PA)

Bruch, Katelyn Christine, NP#
Gender: Female
1215 N Alpine Rd
Rockford, IL 61107
Phone:(815) 490-1600
NPI:1316418387
Cultural Training Completed: Yes
Hours: [Mon, Tue, Thu, Fri] 08:00 AM - 05:00 PM, [Wed, Sat] 08:00 AM - 12:00 PM
Accessibility: Some Criteria Met (P, EB, IB, PA)

IL

Winnebago

Nurse Practitioner

Bruch, Katelyn Christine, NP#
Gender: Female
1100 Broadway
Rockford, IL 61104
Phone:(815) 490-1600
NPI:1316418387
Cultural Training Completed: Yes
Hours: [Mon, Tue, Wed, Thu, Fri] 08:00 AM - 05:00 PM
Accessibility: Some Criteria Met (P, EB, IB, PA)

Bruch, Katelyn Christine, NP#
Gender: Female
1200 W State St
Rockford, IL 61102
Phone:(815) 490-1600
NPI:1316418387
Cultural Training Completed: Yes
Hours: [Mon, Tue, Wed, Thu, Fri] 08:00 AM - 05:00 PM
Accessibility: Some Criteria Met (P, EB, IB, PA)

Foltz, Lindsey, NP+
Gender: Female
3505 N Bell School Rd
Rockford, IL 61114
Phone:(779) 696-0300
NPI:1831911726
Cultural Training Completed: No
Hours: [Mon, Tue, Wed, Thu] 07:00 AM - 06:00 PM, Fri 07:00 AM -

IL

Winnebago

Nurse Practitioner

Foltz, Lindsey, NP+
05:45 PM, Sat 08:00 AM - 12:00 PM
Accessibility: Some Criteria Met (I P, I EB, I IB, I PA)

Garza, Sylvia A, APRN+
Gender: Female
6830 Villagreen Vw
Rockford, IL 61107
Phone:(815) 397-3350
NPI:1588800700
Cultural Training Completed: No
Hours: [Mon, Tue, Wed, Thu, Fri] 08:00 AM - 05:00 PM
Other Language(s):Spanish
Accessibility: Some Criteria Met (I P, I EB, I IB, I PA)

Jones, Danielle L, APRN+
Gender: Female
3535 N Bell School Rd
Rockford, IL 61114
Phone:(779) 696-9400
NPI:1487474326
Cultural Training Completed: No
Hours: [Mon, Tue, Wed, Thu, Fri] 08:00 AM - 05:00 PM
Accessibility: Some Criteria Met (I P, I EB, I IB, I PA)

Kroos, Amy Lynn, APRN
Gender: Female

IL

Winnebago

Nurse Practitioner

Kroos, Amy Lynn, APRN
5666 E State St
Rockford, IL 61108
Phone:(815) 227-2263
NPI:1053785790
Cultural Training Completed: No
Hours: [Mon, Tue, Wed, Thu, Fri] 08:00 AM - 05:00 PM
Accessibility: Details Pending (P P, P EB, P IB, P PA)

Lindeman, Kimberly Rae, NP#
Gender: Female
1200 W State St
Rockford, IL 61102
Phone:(815) 490-1600
NPI:1396569752
Cultural Training Completed: No
Hours: [Mon, Tue, Wed, Thu, Fri] 08:00 AM - 05:00 PM
Accessibility: Some Criteria Met (I P, I EB, I IB, I PA)

Manger, Roxana K, APRN+
Gender: Female
1100 Broadway
Rockford, IL 61104
Phone:(815) 490-1600
NPI:1962988873
Cultural Training Completed: No
Hours: [Mon, Tue, Wed, Thu, Fri] 08:00 AM - 05:00 PM

IL

Winnebago

Nurse Practitioner

Manger, Roxana K, APRN+
Accessibility: Some Criteria Met (I P, I EB, I IB, I PA)

McGee, Shanta Tamika, ARNP+
Gender: Female
1502 Parkview Ave
Rockford, IL 61107
Phone:(815) 381-7250
NPI:1184134462
Cultural Training Completed: No
Hours: [Mon, Tue, Wed, Thu, Fri] 08:00 AM - 05:00 PM
Certification(s):Board Certified
Accessibility: Some Criteria Met (I P, I EB, I IB, I PA)

Nierhoff, Brandon N, APRN+
Gender: Female
1502 Parkview Ave
Rockford, IL 61107
Phone:(815) 381-7250
NPI:1093233173
Cultural Training Completed: No
Hours: [Mon, Tue, Wed, Thu, Fri] 08:00 AM - 05:00 PM
Certification(s):Board Certified
Accessibility: Some Criteria Met (I P, I EB, I IB, I PA)

IL

Winnebago

Nurse Practitioner

Oslund, Jessica L, APRN#
Gender: Female
1200 W State St
Rockford, IL 61102
Phone:(815) 490-1600
NPI:1043791445
Cultural Training Completed: No
Hours: [Mon, Thu] 08:00 AM - 08:00 PM, [Tue, Wed, Fri] 08:00 AM - 05:00 PM
Certification(s):Board Certified
Accessibility: Some Criteria Met (I P, I EB, I IB, I PA)

Oslund, Jessica L, APRN+
Gender: Female
1215 N Alpine Rd
Rockford, IL 61107
Phone:(815) 490-1600
NPI:1043791445
Cultural Training Completed: No
Hours: [Mon, Tue, Thu, Fri] 08:00 AM - 05:00 PM, [Wed, Sat] 08:00 AM - 12:00 PM
Certification(s):Board Certified
Accessibility: Some Criteria Met (I P, I EB, I IB, I PA)

Oslund, Jessica L, APRN#
Gender: Female
1100 Broadway
Rockford, IL 61104

IL

Winnebago

Nurse Practitioner

Oslund, Jessica L, APRN#
Phone:(815) 490-1600
NPI:1043791445
Cultural Training Completed: No
Hours: [Mon, Tue, Wed, Thu, Fri] 08:00 AM - 05:00 PM
Certification(s):Board Certified
Accessibility: Some Criteria Met (P, EB, IB, PA)

Patel, Velisa J, NP+
Gender: Female
3535 N Bell School Rd
Rockford, IL 61114
Phone:(779) 696-9400
NPI:1366810632
Cultural Training Completed: No
Hours: [Mon, Tue, Wed, Thu, Fri] 08:00 AM - 05:00 PM
Other Language(s):Gujarati,Hindi,Guarani
Accessibility: Some Criteria Met (P, EB, IB, PA)

Regan, Emily R, NP#
Gender: Female
1200 W State St
Rockford, IL 61102
Phone:(815) 490-1600
NPI:1922975432
Cultural Training Completed: No

IL

Winnebago

Nurse Practitioner

Regan, Emily R, NP#
Hours: [Mon, Tue, Wed, Thu, Fri] 08:00 AM - 05:00 PM
Accessibility: Some Criteria Met (P, EB, IB, PA)

Nurse Practitioner: Adult Health

Fricks, Joyce, NP+
Gender: Female
3401 N Perryville Rd
Rockford, IL 61114
Phone:(815) 971-2000
NPI:1174900450
Cultural Training Completed: No
Hours: [Mon, Tue, Wed, Thu, Fri] 08:00 AM - 05:00 PM
Accessibility: Details Pending (P, EB, IB, PA)

Garza, Sylvia A, APRN+
Gender: Female
6830 Villagreen Vw
Rockford, IL 61107
Phone:(815) 397-3350
NPI:1588800700
Cultural Training Completed: No
Hours: [Mon, Tue, Wed, Thu, Fri] 08:00 AM - 05:00 PM
Other Language(s):Spanish
Accessibility: Some Criteria Met (P, EB, IB, PA)

IL

Winnebago

Nurse Practitioner: Family

Antczak, Abby M, NP+
Gender: Female
3775 N Mulford Rd
Rockford, IL 61114
Phone:(779) 696-9202
NPI:1194545749
Cultural Training Completed: No
Hours: [Mon, Tue, Wed, Thu, Fri] 08:00 AM - 05:00 PM
Accessibility: Some Criteria Met (P, EB, IB, PA)

Arredondo, Rachel L, APN#
Gender: Female
1100 Broadway
Rockford, IL 61104
Phone:(815) 490-1600
NPI:1801515846
Cultural Training Completed: Yes
Hours: [Mon, Tue, Wed, Thu, Fri] 08:00 AM - 05:00 PM
Accessibility: Some Criteria Met (P, EB, IB, PA)

Arredondo, Rachel L, APN#
Gender: Female
1200 W State St
Rockford, IL 61102
Phone:(815) 490-1600
NPI:1801515846
Cultural Training Completed: Yes

IL

Winnebago

Nurse Practitioner: Family

Arredondo, Rachel L, APN#
Hours: [Mon, Tue, Wed, Thu, Fri] 08:00 AM - 05:00 PM
Accessibility: Some Criteria Met (P, EB, IB, PA)

Arredondo, Rachel L, APN+
Gender: Female
1215 N Alpine Rd
Rockford, IL 61107
Phone:(815) 490-1600
NPI:1801515846
Cultural Training Completed: Yes
Hours: [Mon, Tue, Thu, Fri] 08:00 AM - 05:00 PM, [Wed, Sat] 08:00 AM - 12:00 PM
Accessibility: Some Criteria Met (P, EB, IB, PA)

Bargiel, Amanda, APRN+
Gender: Female
3775 N Mulford Rd
Rockford, IL 61114
Phone:(779) 696-9202
NPI:1770475097
Cultural Training Completed: No
Hours: [Mon, Tue, Wed, Thu, Fri] 08:00 AM - 05:00 PM
Accessibility: Some Criteria Met (P, EB, IB, PA)

IL

Winnebago

Nurse Practitioner: Family

Beverly-Marshall, Kasaundra, APRN+
Gender: Female
3505 N Bell School Rd
Rockford, IL 61114
Phone:(779) 696-0300
NPI:1851288146
Cultural Training Completed: No
Hours: [Mon, Tue, Wed, Thu] 07:00 AM - 06:00 PM, Fri 07:00 AM - 05:45 PM, Sat 08:00 AM - 12:00 PM
Accessibility: Some Criteria Met (P, EB, IB, PA)

Bowmar, Andrea Dawn, APRN+
Gender: Female
2601 N Main St
Rockford, IL 61103
Phone:(779) 696-8350
NPI:1811382427
Cultural Training Completed: No
Hours: [Mon, Tue, Wed, Thu, Fri] 08:00 AM - 05:00 PM
Certification(s):Board Certified
Accessibility: Some Criteria Met (P, EB, IB, PA)

Bruch, Katelyn Christine, NP#
Gender: Female
1215 N Alpine Rd
Rockford, IL 61107
Phone:(815) 490-1600

IL

Winnebago

Nurse Practitioner: Family

Bruch, Katelyn Christine, NP#
NPI:1316418387
Cultural Training Completed: Yes
Hours: [Mon, Tue, Thu, Fri] 08:00 AM - 05:00 PM, [Wed, Sat] 08:00 AM - 12:00 PM
Accessibility: Some Criteria Met (P, EB, IB, PA)

Bruch, Katelyn Christine, NP#
Gender: Female
1100 Broadway
Rockford, IL 61104
Phone:(815) 490-1600
NPI:1316418387
Cultural Training Completed: Yes
Hours: [Mon, Tue, Wed, Thu, Fri] 08:00 AM - 05:00 PM
Accessibility: Some Criteria Met (P, EB, IB, PA)

Bruch, Katelyn Christine, NP#
Gender: Female
1200 W State St
Rockford, IL 61102
Phone:(815) 490-1600
NPI:1316418387
Cultural Training Completed: Yes
Hours: [Mon, Tue, Wed, Thu, Fri] 08:00 AM - 05:00 PM

IL

Winnebago

Nurse Practitioner: Family

Bruch, Katelyn Christine, NP#
Accessibility: Some Criteria Met (P, EB, IB, PA)

Chadwick, Megan M, APRN+
Gender: Female
2473 McFarland Rd
Rockford, IL 61107
Phone:(779) 696-0020
NPI:1114795770
Cultural Training Completed: No
Hours: [Mon, Tue, Wed, Thu, Fri] 08:00 AM - 05:00 PM
Accessibility: Some Criteria Met (P, EB, IB, PA)

Christiansen, Beth A, NP+
Gender: Female
2909 N Main St
Rockford, IL 61103
Phone:(779) 696-5000
NPI:1538199666
Cultural Training Completed: Yes
Hours: [Mon, Tue, Wed, Thu, Fri] 08:00 AM - 05:00 PM
Other Language(s):English
Accessibility: Some Criteria Met (P, EB, IB, PA)

Dall, Jeanne Marie, APN+
Gender: Female

IL

Winnebago

Nurse Practitioner: Family

Dall, Jeanne Marie, APN+
1100 Broadway
Rockford, IL 61104
Phone:(815) 490-1600
NPI:1548661937
Cultural Training Completed: Yes
Hours: [Mon, Tue, Wed, Thu, Fri] 08:00 AM - 05:00 PM
Other Language(s):English
Accessibility: Some Criteria Met (P, EB, IB, PA)

DiGvonni, Traci Michelle, FNP+
Gender: Female
1100 Broadway
Rockford, IL 61104
Phone:(815) 490-1600
NPI:1225586514
Cultural Training Completed: Yes
Hours: [Mon, Tue, Wed, Thu, Fri] 08:00 AM - 05:00 PM
Other Language(s):English
Accessibility: Some Criteria Met (P, EB, IB, PA)

DiGvonni, Traci Michelle, FNP+
Gender: Female
1215 N Alpine Rd
Rockford, IL 61107
Phone:(815) 490-1600
NPI:1225586514

IL

Winnebago

Nurse Practitioner: Family

DiGvonni, Traci Michelle, FNP+
Cultural Training Completed: Yes
Hours: [Mon, Tue, Wed, Thu, Fri] 08:00 AM - 05:00 PM
Other Language(s):English
Accessibility: Some Criteria Met (P, EB, IB, PA)

DiGvonni, Traci Michelle, FNP#
Gender: Female
1200 W State St
Rockford, IL 61102
Phone:(815) 490-1600
NPI:1225586514
Cultural Training Completed: Yes
Hours: [Mon, Tue, Wed, Thu, Fri] 08:00 AM - 05:00 PM
Other Language(s):English
Accessibility: Some Criteria Met (P, EB, IB, PA)

Flanders, Tammy J, FNP+
Gender: Female
1200 W State St
Rockford, IL 61102
Phone:(815) 490-1600
NPI:1265847131
Cultural Training Completed: No
Hours: Mon 08:00 AM - 08:00 PM, [Tue, Wed,

IL

Winnebago

Nurse Practitioner: Family

Flanders, Tammy J, FNP+
Thu, Fri] 08:00 AM - 05:00 PM
Accessibility: Some Criteria Met (P, EB, IB, PA)

Foltz, Lindsey, NP+
Gender: Female
3505 N Bell School Rd
Rockford, IL 61114
Phone:(779) 696-0300
NPI:1831911726
Cultural Training Completed: No
Hours: [Mon, Tue, Wed, Thu] 07:00 AM - 06:00 PM, Fri 07:00 AM - 05:45 PM, Sat 08:00 AM - 12:00 PM
Accessibility: Some Criteria Met (P, EB, IB, PA)

Gonzalez, Jacqueline, APNP+
Gender: Female
1100 Broadway
Rockford, IL 61104
Phone:(815) 490-1600
NPI:1528585056
Cultural Training Completed: Yes
Hours: [Mon, Tue, Wed, Thu, Fri] 08:00 AM - 05:00 PM
Other Language(s):English,Spanish

IL

Winnebago

Nurse Practitioner: Family

Gonzalez, Jacqueline, APNP+
Accessibility: Some Criteria Met (P, EB, IB, PA)

Gurney, Sarah M, APRN+
Gender: Female
2909 N Main St
Rockford, IL 61103
Phone:(779) 696-5000
NPI:1669800587
Cultural Training Completed: Yes
Hours: [Mon, Tue, Wed, Thu, Fri] 08:00 AM - 05:00 PM
Other Language(s):English
Certification(s):Board Certified
Accessibility: Some Criteria Met (P, EB, IB, PA)

Hamilton, Felicia, APRN+
Gender: Female
1502 Parkview Ave
Rockford, IL 61107
Phone:(815) 381-7250
NPI:1710731385
Cultural Training Completed: No
Hours: [Mon, Tue, Wed, Thu, Fri] 08:00 AM - 05:00 PM
Accessibility: Some Criteria Met (P, EB, IB, PA)

IL

Winnebago

Nurse Practitioner: Family

Jones, Danielle L, APRN+
Gender: Female
3535 N Bell School Rd
Rockford, IL 61114
Phone:(779) 696-9400
NPI:1487474326
Cultural Training Completed: No
Hours: [Mon, Tue, Wed, Thu, Fri] 08:00 AM - 05:00 PM
Accessibility: Some Criteria Met (P, EB, IB, PA)

Lindeman, Kimberly Rae, NP#
Gender: Female
1200 W State St
Rockford, IL 61102
Phone:(815) 490-1600
NPI:1396569752
Cultural Training Completed: No
Hours: [Mon, Tue, Wed, Thu, Fri] 08:00 AM - 05:00 PM
Accessibility: Some Criteria Met (P, EB, IB, PA)

Maher, Karen S, APN#
Gender: Female
1200 W State St
Rockford, IL 61102
Phone:(815) 490-1600
NPI:1306297007
Cultural Training Completed: Yes

IL

Winnebago

Nurse Practitioner: Family

Maher, Karen S, APN#
Hours: [Mon, Tue, Wed, Thu, Fri] 08:00 AM - 05:00 PM
Other Language(s):English
Accessibility: Some Criteria Met (P, EB, IB, PA)

McFadden, Angela Michelle, APNP#
Gender: Female
1200 W State St
Rockford, IL 61102
Phone:(815) 490-1600
NPI:1306495171
Cultural Training Completed: Yes
Hours: [Mon, Tue, Wed, Thu, Fri] 08:00 AM - 05:00 PM
Other Language(s):English
Accessibility: Some Criteria Met (P, EB, IB, PA)

Nierhoff, Brandon N, APRN+
Gender: Female
1502 Parkview Ave
Rockford, IL 61107
Phone:(815) 381-7250
NPI:1093233173
Cultural Training Completed: No
Hours: [Mon, Tue, Wed, Thu, Fri] 08:00 AM - 05:00 PM
Certification(s):Board Certified

IL

Winnebago

Nurse Practitioner: Family

Nierhoff, Brandon N, APRN+
Accessibility: Some Criteria Met (P, EB, IB, PA)

Nordman, Patricia J, ARNP+
Gender: Female
1200 W State St
Rockford, IL 61102
Phone:(815) 490-1600
NPI:1225028350
Cultural Training Completed: Yes
Hours: [Mon, Tue, Wed, Thu, Fri] 08:00 AM - 05:00 PM
Other Language(s):English
Certification(s):Board Certified
Accessibility: Some Criteria Met (P, EB, IB, PA)

Nordman, Patricia J, ARNP+
Gender: Female
1215 N Alpine Rd
Rockford, IL 61107
Phone:(815) 490-1600
NPI:1225028350
Cultural Training Completed: Yes
Hours: [Mon, Tue, Thu, Fri] 08:00 AM - 05:00 PM, [Wed, Sat] 08:00 AM - 12:00 PM
Other Language(s):English

IL

Winnebago

Nurse Practitioner: Family

Nordman, Patricia J, ARNP+
Certification(s):Board Certified
Accessibility: Some Criteria Met (P, EB, IB, PA)

Pavon-Cardenas, Yvette Carolina, APNP+
Gender: Female
1200 W State St
Rockford, IL 61102
Phone:(815) 490-1600
NPI:1417700303
Cultural Training Completed: Yes
Hours: [Mon, Thu] 08:00 AM - 08:00 PM, [Tue, Wed, Fri] 08:00 AM - 05:00 PM
Other Language(s):Spanish
Accessibility: Some Criteria Met (P, EB, IB, PA)

Pigue, Jennifer M, NP#
Gender: Female
1200 W State St
Rockford, IL 61102
Phone:(815) 490-1600
NPI:1427912815
Cultural Training Completed: No
Hours: [Mon, Tue, Wed, Thu, Fri] 08:00 AM - 05:00 PM
Accessibility: Some Criteria Met (P, EB, IB, PA)

IL

Winnebago

Nurse Practitioner: Family

Regan, Emily R, NP#
Gender: Female
1200 W State St
Rockford, IL 61102
Phone:(815) 490-1600
NPI:1922975432
Cultural Training Completed: No
Hours: [Mon, Tue, Wed, Thu, Fri] 08:00 AM - 05:00 PM
Accessibility: Some Criteria Met (P, EB, IB, PA)

Rendleman, Elizabeth A., APRN+
Gender: Female
6830 Villagreen Vw
Rockford, IL 61107
Phone:(815) 397-3350
NPI:1184338857
Cultural Training Completed: No
Hours: [Mon, Tue, Wed, Thu, Fri] 08:00 AM - 05:00 PM
Accessibility: Some Criteria Met (P, EB, IB, PA)

Ruzic, Caryn Ann, APRN#
Gender: Female
1200 W State St
Rockford, IL 61102
Phone:(815) 490-1600
NPI:1003572660
Cultural Training Completed: No

IL

Winnebago

Nurse Practitioner: Family

Ruzic, Caryn Ann, APRN#
Hours: [Mon, Tue, Wed, Thu, Fri] 08:00 AM - 05:00 PM
Accessibility: Some Criteria Met (P, EB, IB, PA)

Sapron, Andrea N, APRN+
Gender: Female
698 Featherstone Rd
Ste 250
Rockford, IL 61107
Phone:(800) 421-5700
NPI:1205218823
Cultural Training Completed: No
Hours: [Mon, Tue, Wed, Thu, Fri] 08:00 AM - 05:00 PM
Accessibility: Some Criteria Met (P, EB, IB, PA)

Schultz, Diana E, APRN+
Gender: Female
1502 Parkview Ave
Rockford, IL 61107
Phone:(815) 381-7250
NPI:1043554918
Cultural Training Completed: Yes
Hours: [Mon, Tue, Wed, Thu, Fri] 08:00 AM - 05:00 PM
Other Language(s):English

IL

Winnebago

Nurse Practitioner: Family

Schultz, Diana E, APRN+
Accessibility: Some Criteria Met (P, EB, IB, PA)

Showalter, Kristi L, APRN#
Gender: Female
1200 W State St
Rockford, IL 61102
Phone:(815) 490-1600
NPI:1225632623
Cultural Training Completed: Yes
Hours: [Mon, Tue, Wed, Thu, Fri] 08:00 AM - 05:00 PM
Certification(s):Board Certified
Accessibility: Some Criteria Met (P, EB, IB, PA)

Siebold, Angela M, NP#
Gender: Female
1200 W State St
Rockford, IL 61102
Phone:(815) 490-1600
NPI:1588271894
Cultural Training Completed: No
Hours: [Mon, Tue, Wed, Thu, Fri] 08:00 AM - 05:00 PM
Other Language(s):English
Certification(s):Board Certified

IL

Winnebago

Nurse Practitioner: Family

Siebold, Angela M, NP#
Accessibility: Some Criteria Met (P, EB, IB, PA)

Slick, Wendy S, CNP+
Gender: Female
5666 E State St
Rockford, IL 61108
Phone:(815) 227-2586
NPI:1144766817
Cultural Training Completed: No
Hours: [Mon, Tue, Wed, Thu, Fri] 08:00 AM - 05:00 PM, [Sat, Sun] 08:00 AM - 08:00 PM
Certification(s):Board Certified
Accessibility: Some Criteria Met (P, EB, IB, PA)

Stanley, Angela M, NP+
Gender: Female
612 Roxbury Rd
Rockford, IL 61107
Phone:(815) 227-8300
NPI:1235807900
Cultural Training Completed: No
Hours: [Mon, Tue, Wed, Thu, Fri] 08:00 AM - 04:30 PM
Accessibility: Some Criteria Met (P, EB, IB, PA)

Toribio, Daramis R, APRN+
Gender: Female

IL

Winnebago

Nurse Practitioner: Family

Toribio, Daramis R, APRN+
815 Marchesano Dr
Rockford, IL 61102
Phone:(779) 696-5950
NPI:1265979371
Cultural Training Completed: Yes
Hours: [Mon, Tue, Wed, Thu, Fri] 08:00 AM - 05:00 PM
Other Language(s):English
Certification(s):Board Certified
Accessibility: Some Criteria Met (P, EB, IB, PA)

Utley, Amanda N, APRN#
Gender: Female
1200 W State St
Rockford, IL 61102
Phone:(815) 490-1600
NPI:1346994423
Cultural Training Completed: Yes
Hours: [Mon, Tue, Wed, Thu, Fri] 08:00 AM - 05:00 PM
Accessibility: Some Criteria Met (P, EB, IB, PA)

Watton, Haley Marie, APRN#
Gender: Female
1200 W State St
Rockford, IL 61102
Phone:(815) 490-1600
NPI:1255091567

IL

Winnebago

Nurse Practitioner: Family

Watton, Haley Marie, APRN#
Cultural Training Completed: No
Hours: [Mon, Tue, Wed, Thu, Fri] 08:00 AM - 05:00 PM
Accessibility: Some Criteria Met (P, EB, IB, PA)

Nurse Practitioner: Gerontology

Atanasoff, Nicole, NP+
Gender: Female
4215 Newburg Rd
Rockford, IL 61108
Phone:(815) 988-8500
NPI:1245747971
Cultural Training Completed: No
Hours: [Mon, Tue, Wed, Thu, Fri] 08:00 AM - 05:00 PM
Accessibility: Some Criteria Met (P, EB, IB, PA)

Nurse Practitioner: Pediatrics (Babies, Children)

Benters, Jennifer H, APNP#
Gender: Female
1200 W State St
Rockford, IL 61102
Phone:(815) 490-1600
NPI:1982004461
Cultural Training Completed: Yes

IL

Winnebago

Nurse Practitioner: Pediatrics (Babies, Children)

Benters, Jennifer H, APNP#
Hours: [Mon, Tue, Wed, Thu, Fri] 08:00 AM - 05:00 PM
Other Language(s):English
Certification(s):Board Certified
Accessibility: Some Criteria Met (P, EB, IB, PA)

Cummins, Kerin K, APRN+
Gender: Female
1100 Broadway
Rockford, IL 61104
Phone:(815) 490-1600
NPI:1023446770
Cultural Training Completed: Yes
Hours: [Mon, Tue, Wed, Thu, Fri] 08:00 AM - 05:00 PM
Other Language(s):English,Spanish
Accessibility: Some Criteria Met (P, EB, IB, PA)

Cummins, Kerin K, APRN+
Gender: Female
1200 W State St
Rockford, IL 61102
Phone:(815) 490-1600
NPI:1023446770
Cultural Training Completed: Yes

IL

Winnebago

Nurse Practitioner: Pediatrics (Babies, Children)

Cummins, Kerin K, APRN+
Hours: [Mon, Tue, Wed, Thu, Fri] 08:00 AM - 05:00 PM
Other Language(s):English,Spanish
Accessibility: Some Criteria Met (P, EB, IB, PA)

Cummins, Kerin K, APRN+
Gender: Female
1215 N Alpine Rd
Rockford, IL 61107
Phone:(815) 490-1600
NPI:1023446770
Cultural Training Completed: Yes
Hours: [Mon, Tue, Thu, Fri] 08:00 AM - 05:00 PM, [Wed, Sat] 08:00 AM - 12:00 PM
After Hours Phone Number:(815) 490-1600
Other Language(s):English,Spanish
Accessibility: Some Criteria Met (P, EB, IB, PA)

Macke, Amanda L, APRN+
Gender: Female
3505 N Bell School Rd
Rockford, IL 61114
Phone:(779) 696-0300
NPI:1407309941

IL

Winnebago

Nurse Practitioner: Pediatrics (Babies, Children)

Macke, Amanda L, APRN+
Cultural Training Completed: No
Hours: [Mon, Tue, Wed, Thu] 07:00 AM - 06:00 PM, Fri 07:00 AM - 05:45 PM, Sat 08:00 AM - 12:00 PM
Accessibility: Some Criteria Met (P, EB, IB, PA)

Manger, Roxana K, APRN+
Gender: Female
1100 Broadway
Rockford, IL 61104
Phone:(815) 490-1600
NPI:1962988873
Cultural Training Completed: No
Hours: [Mon, Tue, Wed, Thu, Fri] 08:00 AM - 05:00 PM
Accessibility: Some Criteria Met (P, EB, IB, PA)

Siebold, Angela M, NP#
Gender: Female
1200 W State St
Rockford, IL 61102
Phone:(815) 490-1600
NPI:1588271894
Cultural Training Completed: No
Hours: [Mon, Tue, Wed, Thu, Fri] 08:00 AM - 05:00 PM

IL

Winnebago

Nurse Practitioner: Pediatrics (Babies, Children)

Siebold, Angela M, NP#
Other Language(s):English
Accessibility: Some Criteria Met (P, EB, IB, PA)

Todd, Danielle Renee, APRN+
Gender: Female
5970 Churchview Dr
Rockford, IL 61107
Phone:(815) 971-2000
NPI:1407664303
Cultural Training Completed: No
Hours: [Mon, Tue, Wed, Thu, Fri] 08:00 AM - 05:00 PM
Accessibility: Details Pending (P, EB, IB, PA)

Nurse Practitioner: Womens Health

Hatfield, Heather Lynn, APN#
Gender: Female
1200 W State St
Rockford, IL 61102
Phone:(815) 490-1600
NPI:1750984670
Cultural Training Completed: No
Hours: [Mon, Tue, Wed, Thu, Fri] 08:00 AM - 05:00 PM
Other Language(s):English

IL

Winnebago

Nurse Practitioner: Womens Health

Hatfield, Heather Lynn, APN#
Certification(s):Board Certified
Accessibility: Some Criteria Met (P, EB, IB, PA)

Pediatrics (Babies, Children)

Arrieta, Carlos L, MD+
Gender: Male
5970 Churchview Dr
Rockford, IL 61107
Phone:(815) 971-2000
NPI:1104316744
Cultural Training Completed: Yes
Hours: [Mon, Tue, Wed, Thu, Fri] 08:00 AM - 05:00 PM
Accessibility: Details Pending (P, EB, IB, PA)

Geddes, Andrew P, MD+
Gender: Male
3505 N Bell School Rd
Rockford, IL 61114
Phone:(779) 696-0300
NPI:1992807002
Cultural Training Completed: Yes
Hours: [Mon, Tue, Wed, Thu] 07:00 AM - 06:00 PM, Fri 07:00 AM - 05:45 PM, Sat 08:00 AM - 12:00 PM
Other Language(s):English

IL

Winnebago

Pediatrics (Babies, Children)

Geddes, Andrew P, MD+
Certification(s):Board Certified
Accessibility: Some Criteria Met (P, EB, IB, PA)

Haji Aliakbari Mehrizi, Shima, MD+
Gender: Female
1215 N Alpine Rd
Rockford, IL 61107
Phone:(815) 490-1600
NPI:1285286120
Cultural Training Completed: Yes
Hours: [Mon, Tue, Thu, Fri] 08:00 AM - 05:00 PM, [Wed, Sat] 08:00 AM - 12:00 PM
Other Language(s):Dari,Farsi
Accessibility: Some Criteria Met (P, EB, IB, PA)

Hall, Kendra Michelle, MD+
Gender: Female
3505 N Bell School Rd
Rockford, IL 61114
Phone:(779) 696-0300
NPI:1548251432
Cultural Training Completed: Yes
Hours: [Mon, Tue, Wed, Thu] 07:00 AM - 06:00 PM, Fri 07:00 AM - 05:45 PM, Sat 08:00 AM - 12:00 PM

IL

Winnebago

Pediatrics (Babies, Children)

Hall, Kendra Michelle, MD+
After Hours Phone Number:(779) 696-0300
Other Language(s):English
Certification(s):Board Certified
Accessibility: Some Criteria Met (P, EB, IB, PA)

Kaskavage, Jillian Renea, MD
Gender: Female
3505 N Bell School Rd
Rockford, IL 61114
Phone:(779) 696-9050
NPI:1063788149
Cultural Training Completed: No
Hours: [Mon, Tue, Wed, Thu, Fri] 08:00 AM - 05:00 PM
Certification(s):Board Certified
Accessibility: Details Pending (P, EB, IB, PA)

Khan, Asma S, DO+
Gender: Female
1502 Parkview Ave
Rockford, IL 61107
Phone:(815) 381-7250
NPI:1568877678
Cultural Training Completed: No
Hours: [Mon, Tue, Wed, Thu, Fri] 08:00 AM - 05:00 PM
Other Language(s):Urdu

IL

Winnebago

Pediatrics (Babies, Children)

Khan, Asma S, DO+
Certification(s):Board Certified
Accessibility: Some Criteria Met (P, EB, IB, PA)

Mustafa, Mohammad Asim, MD+
Gender: Male
461 N Mulford Rd
Ste 12
Rockford, IL 61107
Phone:(815) 398-1009
NPI:1639265259
Cultural Training Completed: No
Hours: [Mon, Tue, Wed, Thu, Fri] 08:00 AM - 05:00 PM
Other Language(s):English,Urdu
Certification(s):Board Certified
Accessibility: Some Criteria Met (P, EB, IB, PA)

Renk, William S, MD+
Gender: Male
3505 N Bell School Rd
Rockford, IL 61114
Phone:(779) 696-0300
NPI:1275635211
Cultural Training Completed: Yes
Hours: [Mon, Tue, Wed, Thu] 07:00 AM - 06:00 PM, Fri 07:00 AM - 05:45 PM, Sat 08:00 AM - 12:00 PM

IL

Winnebago

Pediatrics (Babies, Children)

Renk, William S, MD+
Other Language(s):English
Certification(s):Board Certified
Accessibility: Some Criteria Met (P, EB, IB, PA)

Rhodes, Sharon K, MD+
Gender: Female
5970 Churchview Dr
Rockford, IL 61107
Phone:(815) 971-2000
NPI:1093825283
Cultural Training Completed: No
Hours: [Mon, Tue, Wed, Thu, Fri] 08:00 AM - 05:00 PM
Certification(s):Board Certified
Accessibility: Details Pending (P, EB, IB, PA)

Shah, Aruna S, MD+
Gender: Female
419 N Mulford Rd
Ste 1
Rockford, IL 61107
Phone:(815) 229-9095
NPI:1225138142
Cultural Training Completed: Yes
Hours: [Mon, Tue, Wed, Thu, Fri] 08:00 AM - 05:00 PM
Other Language(s):English,Gu

IL

Winnebago

Pediatrics (Babies, Children)

Shah, Aruna S, MD+
jarati,Hausa,Hindi,Spanish
Accessibility: Details Pending (P, EB, IB, PA)

Pediatrics (Babies, Children) Adolescent Medicine

Mustafa, Mohammad Asim, MD+
Gender: Male
461 N Mulford Rd
Ste 12
Rockford, IL 61107
Phone:(815) 398-1009
NPI:1639265259
Cultural Training Completed: No
Hours: [Mon, Tue, Wed, Thu, Fri] 08:00 AM - 05:00 PM
Other Language(s):English,Urdu
Accessibility: Some Criteria Met (P, EB, IB, PA)

Shah, Aruna S, MD+
Gender: Female
419 N Mulford Rd
Ste 1
Rockford, IL 61107
Phone:(815) 229-9095
NPI:1225138142
Cultural Training Completed: Yes
Hours: [Mon, Tue, Wed, Thu, Fri] 08:00 AM - 05:00 PM

IL

Winnebago

Pediatrics (Babies, Children) Adolescent Medicine

Shah, Aruna S, MD+
Other Language(s):English,Gujarati,Hausa,Hindi,Spanish
Accessibility: Details Pending (P, EB, IB, PA)

Physician Assistant

Bramble, Kathryn E, PA+
Gender: Female
3505 N Bell School Rd
Rockford, IL 61114
Phone:(779) 696-0300
NPI:1841989605
Cultural Training Completed: No
Hours: [Mon, Tue, Wed, Thu] 07:00 AM - 06:00 PM, Fri 07:00 AM - 05:45 PM, Sat 08:00 AM - 12:00 PM
Accessibility: Some Criteria Met (P, EB, IB, PA)

Dreger, Marissa L, PA+
Gender: Female
1215 N Alpine Rd
Rockford, IL 61107
Phone:(815) 490-1600
NPI:1609406008
Cultural Training Completed: No
Hours: [Mon, Tue, Wed, Thu, Fri] 08:00 AM - 05:00 PM

IL

Winnebago

Physician Assistant

Dreger, Marissa L, PA+
Other Language(s):English
Accessibility: Some Criteria Met (I P, I EB, I IB, P PA)

Dreger, Marissa L, PA#
Gender: Female
1200 W State St
Rockford, IL 61102
Phone:(815) 490-1600
NPI:1609406008
Cultural Training Completed: No
Hours: [Mon, Tue, Wed, Thu, Fri] 08:00 AM - 05:00 PM
Other Language(s):English
Accessibility: Some Criteria Met (I P, I EB, I IB, I PA)

Dreger, Marissa L, PA+
Gender: Female
1100 Broadway
Rockford, IL 61104
Phone:(815) 490-1600
NPI:1609406008
Cultural Training Completed: No
Hours: [Mon, Tue, Wed, Thu, Fri] 08:00 AM - 05:00 PM
After Hours Phone Number:(815) 490-1600
Other Language(s):English

IL

Winnebago

Physician Assistant

Dreger, Marissa L, PA+
Accessibility: Some Criteria Met (I P, I EB, I IB, I PA)

Gallagher, Amanda Catherine, PA#
Gender: Female
1200 W State St
Rockford, IL 61102
Phone:(815) 490-1600
NPI:1609619691
Cultural Training Completed: Yes
Hours: [Mon, Tue, Wed, Thu, Fri] 08:00 AM - 05:00 PM
Accessibility: Some Criteria Met (I P, I EB, I IB, I PA)

Gallagher, Amanda Catherine, PA+
Gender: Female
1215 N Alpine Rd
Rockford, IL 61107
Phone:(815) 490-1600
NPI:1609619691
Cultural Training Completed: Yes
Hours: [Mon, Tue, Thu, Fri] 08:00 AM - 05:00 PM, [Wed, Sat] 08:00 AM - 12:00 PM
Accessibility: Some Criteria Met (I P, I EB, I IB, I PA)

Gullstrand, Lyndsey, PA-C
Gender: Female
3505 N Bell School Rd
Rockford, IL 61114

IL

Winnebago

Physician Assistant

Gullstrand, Lyndsey, PA-C
Phone:(779) 696-8499
NPI:1497445852
Cultural Training Completed: No
Hours: [Mon, Tue, Wed, Thu, Fri] 08:00 AM - 05:00 PM
Accessibility: Details Pending (P P, P EB, P IB, P PA)

Haight, Marta K, PA+
Gender: Female
1200 W State St
Rockford, IL 61102
Phone:(815) 490-1600
NPI:1659677557
Cultural Training Completed: No
Hours: [Mon, Thu] 08:00 AM - 08:00 PM, [Tue, Wed, Fri] 08:00 AM - 05:00 PM
Accessibility: Some Criteria Met (I P, I EB, I IB, I PA)

Henderson, Amy R, PA-C+
Gender: Female
698 Featherstone Rd
Ste 250
Rockford, IL 61107
Phone:(800) 421-5700
NPI:1861979700
Cultural Training Completed: No
Hours: [Mon, Tue, Wed, Thu, Fri] 08:00 AM - 05:00 PM

IL

Winnebago

Physician Assistant

Henderson, Amy R, PA-C+
Other Language(s):English
Certification(s):Board Certified
Accessibility: Some Criteria Met (I P, I EB, I IB, I PA)

Inthaluexay-Cape, Ashlee J, PA#
Gender: Female
1200 W State St
Rockford, IL 61102
Phone:(815) 490-1600
NPI:1497561179
Cultural Training Completed: No
Hours: [Mon, Tue, Wed, Thu, Fri] 08:00 AM - 05:00 PM
Accessibility: Some Criteria Met (I P, I EB, I IB, I PA)

Levy, Hannah M, PA#
Gender: Female
1200 W State St
Rockford, IL 61102
Phone:(815) 490-1600
NPI:1518797562
Cultural Training Completed: Yes
Hours: [Mon, Tue, Wed, Thu, Fri] 08:00 AM - 05:00 PM
Accessibility: Some Criteria Met (I P, I EB, I IB, I PA)

Levy, Hannah M, PA+
Gender: Female
1215 N Alpine Rd

IL

Winnebago

Physician Assistant

Levy, Hannah M, PA+
Rockford, IL 61107
Phone:(815) 490-1600
NPI:1518797562
Cultural Training Completed: Yes
Hours: [Mon, Tue, Thu, Fri] 08:00 AM - 05:00 PM, [Wed, Sat] 08:00 AM - 12:00 PM
Accessibility: Some Criteria Met (P, EB, IB, PA)

Mozdzierz, Paulina, PA#
Gender: Female
1200 W State St
Rockford, IL 61102
Phone:(815) 490-1600
NPI:1205725603
Cultural Training Completed: No
Hours: [Mon, Tue, Wed, Thu, Fri] 08:00 AM - 05:00 PM
Accessibility: Some Criteria Met (P, EB, IB, PA)

Murillo, Christian, PA+
Gender: Male
1100 Broadway
Rockford, IL 61104
Phone:(815) 490-1600
NPI:1437779071
Cultural Training Completed: No
Hours: [Mon, Tue, Wed, Thu, Fri] 08:00 AM - 05:00 PM

IL

Winnebago

Physician Assistant

Murillo, Christian, PA+
After Hours Phone Number:(815) 490-1600
Other Language(s):English
Accessibility: Some Criteria Met (P, EB, IB, PA)

Murillo, Christian, PA+
Gender: Male
1215 N Alpine Rd
Rockford, IL 61107
Phone:(815) 490-1600
NPI:1437779071
Cultural Training Completed: No
Hours: [Mon, Tue, Thu, Fri] 08:00 AM - 05:00 PM, [Wed, Sat] 08:00 AM - 12:00 PM
After Hours Phone Number:(815) 490-1600
Other Language(s):English
Accessibility: Some Criteria Met (P, EB, IB, PA)

Murillo, Christian, PA#
Gender: Male
1200 W State St
Rockford, IL 61102
Phone:(815) 490-1600
NPI:1437779071
Cultural Training Completed: No
Hours: [Mon, Tue, Wed, Thu, Fri] 08:00 AM - 05:00 PM

IL

Winnebago

Physician Assistant

Murillo, Christian, PA#
Other Language(s):English
Accessibility: Some Criteria Met (P, EB, IB, PA)

Parker, Jazmin L, PA+
Gender: Female
1200 W State St
Rockford, IL 61102
Phone:(815) 490-1600
NPI:1891650974
Cultural Training Completed: No
Hours: [Mon, Tue, Wed, Thu, Fri] 08:00 AM - 05:00 PM
Accessibility: Some Criteria Met (P, EB, IB, PA)

Porter, Tajinee R, PA#
Gender: Female
1200 W State St
Rockford, IL 61102
Phone:(815) 490-1600
NPI:1861233066
Cultural Training Completed: No
Hours: [Mon, Tue, Wed, Thu, Fri] 08:00 AM - 05:00 PM
Accessibility: Some Criteria Met (P, EB, IB, PA)

Rygiewicz, Savannah, PA+
Gender: Female
1100 Broadway
Rockford, IL 61104
Phone:(815) 490-1600

IL

Winnebago

Physician Assistant

Rygiewicz, Savannah, PA+
NPI:1275363624
Cultural Training Completed: Yes
Hours: [Mon, Tue, Wed, Thu, Fri] 08:00 AM - 05:00 PM
Accessibility: Some Criteria Met (P, EB, IB, PA)

Simon, Emily M, PAC+
Gender: Female
1502 Parkview Ave
Rockford, IL 61107
Phone:(815) 381-7250
NPI:1992315238
Cultural Training Completed: No
Hours: [Mon, Tue, Wed, Thu, Fri] 08:00 AM - 05:00 PM
Accessibility: Some Criteria Met (P, EB, IB, PA)

Tiegs, Micah R, PA#
Gender: Male
1200 W State St
Rockford, IL 61102
Phone:(815) 490-1600
NPI:1538590757
Cultural Training Completed: Yes
Hours: [Mon, Tue, Wed, Thu, Fri] 08:00 AM - 05:00 PM
Other Language(s):English
Certification(s):Board Certified

IL

Winnebago

Physician Assistant

Tiegs, Micah R, PA#
Accessibility: Some Criteria Met (I P, I EB, I IB, I PA)

Tiegs, Micah R, PA+
Gender: Male
1100 Broadway
Rockford, IL 61104
Phone:(815) 490-1600
NPI:1538590757
Cultural Training Completed: Yes
Hours: [Mon, Tue, Wed, Thu, Fri] 08:00 AM - 05:00 PM
Other Language(s):English
Certification(s):Board Certified
Accessibility: Some Criteria Met (I P, I EB, I IB, I PA)

Tirumala, Tanvi S, PA#
Gender: Female
1200 W State St
Rockford, IL 61102
Phone:(815) 490-1600
NPI:1720968274
Cultural Training Completed: No
Hours: [Mon, Tue, Wed, Thu, Fri] 08:00 AM - 05:00 PM
Accessibility: Some Criteria Met (I P, I EB, I IB, I PA)

Williams, Wendy, PA+
Gender: Female
6824 Newburg Rd
Rockford, IL 61108

IL

Winnebago

Physician Assistant

Williams, Wendy, PA+
Phone:(779) 696-7610
NPI:1902358989
Cultural Training Completed: No
Hours: [Mon, Tue, Wed, Thu, Fri] 08:00 AM - 05:00 PM
Accessibility: Details Pending (P P, P EB, P IB, P PA)

Williams, Wendy, PA+
Gender: Female
2909 N Main St
Rockford, IL 61103
Phone:(779) 696-5000
NPI:1902358989
Cultural Training Completed: No
Hours: [Mon, Tue, Wed, Thu, Fri] 08:00 AM - 05:00 PM
Accessibility: Some Criteria Met (I P, I EB, I IB, I PA)

Rural Health Center (RHC)

In Home Medical Group LLC
2222 E State St
Ste 209
Rockford, IL 61104
Phone:(815) 988-8500
NPI:1811174402
Website: http://www.siumed.edu
Cultural Training Completed: No
Hours: [Mon, Tue, Wed, Thu, Fri] 08:00 AM - 05:00 PM

IL

Winnebago

Rural Health Center (RHC)

In Home Medical Group LLC
Accessibility: Details Pending (P P, P EB, P IB, P PA)

Single Specialty Group

In Home Medical Group
2222 E State St
Ste 209
Rockford, IL 61104
Phone:(815) 988-8500
NPI:1497087175
Website: http://www.inhomemedicalgroup.com
Cultural Training Completed: No
Hours: [Mon, Tue, Wed, Thu, Fri] 08:00 AM - 05:00 PM
Other Language(s):English
Accessibility: Details Pending (P P, P EB, P IB, P PA)

In Home Medical Group
4215 Newburg Rd
Rockford, IL 61108
Phone:(815) 988-8500
NPI:1497087175
Website: http://www.inhomemedicalgroup.com
Cultural Training Completed: Yes
Hours: [Mon, Tue, Wed, Thu, Fri] 08:00 AM - 05:00 PM

IL

Winnebago

Single Specialty Group

In Home Medical Group
Accessibility: Some Criteria Met (I P, I EB, I IB, I PA)

OSF Saint Anthony Center for Cancer Care
5666 E State St
Rockford, IL 61108
Phone:(815) 227-2273
NPI:1235349036
Website: https://www.osfhealthcare.org
Cultural Training Completed: No
Hours: [Mon, Tue, Wed, Thu, Fri] 08:00 AM - 05:00 PM
Accessibility: Some Criteria Met (I P, I EB, P IB, I PA)

Ranjit Batth LCSW
6653 Weaver Rd
Ste 106
Rockford, IL 61114
Phone:(312) 825-5747
NPI:1609929702
Cultural Training Completed: No
Hours: [Mon, Tue, Wed, Thu, Fri] 08:00 AM - 05:00 PM
Accessibility: Details Pending (P P, P EB, P IB, P PA)

IL

Winnebago

Rockton

Federally Qualified Health Center (FQHC)

University Primary Care Clinic Rockton
1511 N Blackhawk Blvd
Rockton, IL 61072
Phone:(815) 395-0600
NPI:1306486022
Website: https://hospital.uillinois.edu/
Cultural Training Completed: No
Hours: [Mon, Tue, Wed, Thu, Fri] 08:00 AM - 05:00 PM
Accessibility: Details Pending (P, EB, IB, PA)

Roscoe

Family Medicine

Bentkowski, Marek S, MD
Gender: Male
5605 E Rockton Rd
Roscoe, IL 61073
Phone:(815) 525-4900
NPI:1437167277
Cultural Training Completed: Yes
Hours: [Mon, Tue, Wed, Thu, Fri] 08:00 AM - 05:00 PM
Other Language(s):Polish,Russian
Certification(s):Board Certified

IL

Winnebago

Family Medicine

Bentkowski, Marek S, MD
Accessibility: Details Pending (P, EB, IB, PA)

Crays, Gayle R, MD+
Gender: Female
4282 E Rockton Rd
Roscoe, IL 61073
Phone:(779) 696-9000
NPI:1134168586
Cultural Training Completed: Yes
Hours: [Mon, Tue, Wed, Thu, Fri] 08:00 AM - 05:00 PM, Sat 08:00 AM - 12:00 PM
Other Language(s):English
Certification(s):Board Certified
Accessibility: Some Criteria Met (P, EB, IB, PA)

Dileonardo, Natalie Lynn, MD+
Gender: Female
4682 E Rockton Rd
Ste 102
Roscoe, IL 61073
Phone:(815) 624-1300
NPI:1740848175
Cultural Training Completed: No
Hours: [Mon, Tue, Wed, Thu, Fri] 08:00 AM - 05:00 PM
Certification(s):Board Certified

IL

Winnebago

Family Medicine

Dileonardo, Natalie Lynn, MD+
Accessibility: Some Criteria Met (P, EB, IB, PA)

Esfandnia, Shaghayegh, MD+
Gender: Female
4282 E Rockton Rd
Roscoe, IL 61073
Phone:(779) 696-9000
NPI:1912550237
Cultural Training Completed: No
Hours: [Mon, Tue, Wed, Thu, Fri] 08:00 AM - 05:00 PM, Sat 08:00 AM - 12:00 PM
Certification(s):Board Certified
Accessibility: Some Criteria Met (P, EB, IB, PA)

Gurtizen, Jeffrey David, DO+
Gender: Male
4282 E Rockton Rd
Roscoe, IL 61073
Phone:(779) 696-9000
NPI:1922395763
Cultural Training Completed: Yes
Hours: [Mon, Tue, Wed, Thu, Fri] 08:00 AM - 05:00 PM, Sat 08:00 AM - 12:00 PM
Other Language(s):English
Certification(s):Board Certified

IL

Winnebago

Family Medicine

Gurtizen, Jeffrey David, DO+
Accessibility: Some Criteria Met (P, EB, IB, PA)

Mohammad, Shahid, DO+
Gender: Male
5000 Prairie Rose Dr
Roscoe, IL 61073
Phone:(815) 971-2000
NPI:1598227407
Cultural Training Completed: No
Hours: [Mon, Tue, Wed, Thu, Fri] 08:00 AM - 05:00 PM
Certification(s):Board Certified
Accessibility: Details Pending (P, EB, IB, PA)

Wang, Jack-ky Ky, MD+
Gender: Male
5605 E Rockton Rd
Roscoe, IL 61073
Phone:(815) 525-4900
NPI:1093744617
Cultural Training Completed: Yes
Hours: [Mon, Tue, Wed, Thu, Fri] 08:00 AM - 05:00 PM
Accessibility: Details Pending (P, EB, IB, PA)

Internal Medicine (General Medical Care)

Hansen, David L, MD
Gender: Male

IL

Winnebago

Internal Medicine (General Medical Care)

Hansen, David L, MD
5000 Prairie Rose Dr
Roscoe, IL 61073
Phone:(815) 623-3020
NPI:1689784878
Cultural Training Completed: No
Hours: [Mon, Tue, Wed, Thu, Fri] 08:00 AM - 05:00 PM
Certification(s):Board Certified
Accessibility: Details Pending (P, EB, IB, PA)

Lisek, Robert R, MD
Gender: Male
5605 E Rockton Rd
Roscoe, IL 61073
Phone:(815) 525-4900
NPI:1639187677
Cultural Training Completed: Yes
Hours: [Mon, Tue, Wed, Thu, Fri] 08:00 AM - 05:00 PM
Other Language(s):Polish
Certification(s):Board Certified
Accessibility: Details Pending (P, EB, IB, PA)

Malinis, Joshua, DO+
Gender: Male
5000 Prairie Rose Dr
Roscoe, IL 61073
Phone:(815) 971-2000
NPI:1699424143

IL

Winnebago

Internal Medicine (General Medical Care)

Malinis, Joshua, DO+
Cultural Training Completed: No
Hours: [Mon, Tue, Wed, Thu, Fri] 08:00 AM - 05:00 PM
Accessibility: Details Pending (P, EB, IB, PA)

Multi-Specialty Group

BELOIT HEALTH SYSTEM CLINICS
5605 E Rockton Rd
Roscoe, IL 61073
Phone:(815) 525-4900
NPI:1679616361
Website: https://beloithealthsystem.org/
Cultural Training Completed: No
Hours: [Mon, Tue, Wed, Thu, Fri] 08:00 AM - 05:00 PM
Accessibility: Details Pending (P, EB, IB, PA)

Nurse Practitioner

Malkow, Rebecca K, NP+
Gender: Female
5605 E Rockton Rd
Roscoe, IL 61073
Phone:(815) 525-4005
NPI:1437625563
Cultural Training Completed: No

IL

Winnebago

Nurse Practitioner

Malkow, Rebecca K, NP+
Hours: [Mon, Tue, Wed, Thu, Fri] 08:00 AM - 05:00 PM
Certification(s):Board Certified
Accessibility: Details Pending (P, EB, IB, PA)

Nurse Practitioner: Family

D'agostin, Marlena, APRN+
Gender: Female
5000 Prairie Rose Dr
Roscoe, IL 61073
Phone:(815) 971-2000
NPI:1720578180
Cultural Training Completed: No
Hours: [Mon, Tue, Wed, Thu, Fri] 08:00 AM - 05:00 PM
Accessibility: Details Pending (P, EB, IB, PA)

Gaddini, Sara, FNP+
Gender: Female
4282 E Rockton Rd
Roscoe, IL 61073
Phone:(779) 696-9000
NPI:1073399408
Cultural Training Completed: No
Hours: [Mon, Tue, Wed, Thu, Fri] 08:00 AM - 05:00 PM, Sat 08:00 AM - 12:00 PM

IL

Winnebago

Nurse Practitioner: Family

Gaddini, Sara, FNP+
Accessibility: Some Criteria Met (P, EB, IB, PA)

Hendricks, Jordan M, APRN+
Gender: Female
4282 E Rockton Rd
Roscoe, IL 61073
Phone:(779) 696-9000
NPI:1225785991
Cultural Training Completed: No
Hours: [Mon, Tue, Wed, Thu, Fri] 08:00 AM - 05:00 PM, Sat 08:00 AM - 12:00 PM
Accessibility: Some Criteria Met (P, EB, IB, PA)

Smith, Kallie, APRN+
Gender: Female
4282 E Rockton Rd
Roscoe, IL 61073
Phone:(779) 696-9000
NPI:1881589364
Cultural Training Completed: No
Hours: [Mon, Tue, Wed, Thu, Fri] 08:00 AM - 05:00 PM, Sat 08:00 AM - 12:00 PM
Accessibility: Some Criteria Met (P, EB, IB, PA)

Tidwell, Tonya L, NP+
Gender: Female
4282 E Rockton Rd
Roscoe, IL 61073
Phone:(779) 696-9000

IL

Winnebago

Nurse Practitioner: Family

Tidwell, Tonya L, NP+
NPI:1356850739
Cultural Training Completed: Yes
Hours: [Mon, Tue, Wed, Thu, Fri] 08:00 AM - 05:00 PM, Sat 08:00 AM - 12:00 PM
Other Language(s):English
Accessibility: Some Criteria Met (P, EB, IB, PA)

Nurse Practitioner: Pediatrics (Babies, Children)

Felckowski, Dakota L, APRN+
Gender: Female
4282 E Rockton Rd
Roscoe, IL 61073
Phone:(779) 696-9000
NPI:1437719291
Cultural Training Completed: Yes
Hours: [Mon, Tue, Wed, Thu, Fri] 08:00 AM - 05:00 PM, Sat 08:00 AM - 12:00 PM
Other Language(s):English
Accessibility: Some Criteria Met (P, EB, IB, PA)

Hennegar, Jenny C, APRN+
Gender: Female
4282 E Rockton Rd
Roscoe, IL 61073
Phone:(779) 696-9000

IL

Winnebago

Nurse Practitioner: Pediatrics (Babies, Children)

Hennegar, Jenny C, APRN+
NPI:1760101562
Cultural Training Completed: No
Hours: [Mon, Tue, Wed, Thu, Fri] 08:00 AM - 05:00 PM, Sat 08:00 AM - 12:00 PM
Accessibility: Some Criteria Met (P, EB, IB, PA)

Physician Assistant

Danielson, Angela B, PA-C+
Gender: Female
4282 E Rockton Rd
Roscoe, IL 61073
Phone:(779) 696-9000
NPI:1164676896
Cultural Training Completed: No
Hours: [Mon, Tue, Wed, Thu, Fri] 08:00 AM - 05:00 PM, Sat 08:00 AM - 12:00 PM
Other Language(s):English
Certification(s):Board Certified
Accessibility: Some Criteria Met (P, EB, IB, PA)

Finnegan, David C, PA-C+
Gender: Male
4682 E Rockton Rd
Roscoe, IL 61073
Phone:(815) 624-1300

IL

Winnebago

Physician Assistant

Finnegan, David C, PA-C+
NPI:1477579563
Cultural Training Completed: No
Hours: [Mon, Tue, Wed, Thu, Fri] 08:00 AM - 05:00 PM
Other Language(s):English
Certification(s):Board Certified
Accessibility: Details Pending (P, EB, IB, PA)

Finnegan, David C, PA-C+
Gender: Male
4682 E Rockton Rd
Ste 102
Roscoe, IL 61073
Phone:(815) 624-1300
NPI:1477579563
Cultural Training Completed: No
Hours: [Mon, Tue, Wed, Thu, Fri] 08:00 AM - 05:00 PM
Other Language(s):English
Certification(s):Board Certified
Accessibility: Some Criteria Met (P, EB, IB, PA)

Lawson Wolf, Keaton, PA+
Gender: Male
4282 E Rockton Rd
Roscoe, IL 61073
Phone:(779) 696-9000

IL

Winnebago

Physician Assistant

Lawson Wolf, Keaton, PA+
NPI:1497478242
Cultural Training Completed: No
Hours: [Mon, Tue, Wed, Thu, Fri] 08:00 AM - 05:00 PM, Sat 08:00 AM - 12:00 PM
Accessibility: Some Criteria Met (P, EB, IB, PA)

Linstead, Paige Gail, PA-C+
Gender: Female
4682 E Rockton Rd
Ste 102
Roscoe, IL 61073
Phone:(815) 624-1300
NPI:1619854882
Cultural Training Completed: No
Hours: [Mon, Tue, Wed, Thu, Fri] 08:00 AM - 05:00 PM
Accessibility: Some Criteria Met (P, EB, IB, PA)

South Beloit

Family Medicine

Nguyen, Thuy T, DO+
Gender: Female
1701 Blackhawk Blvd
South Beloit, IL 61080
Phone:(815) 389-2268
NPI:1144679085
Cultural Training Completed: Yes

IL

Winnebago

Family Medicine

Nguyen, Thuy T, DO+
Hours: [Mon, Tue, Wed, Thu, Fri] 08:00 AM - 05:00 PM
Certification(s):Board Certified
Accessibility: Details Pending (P, EB, IB, PA)

Strange, Christine, DO+
Gender: Female
1701 Blackhawk Blvd
South Beloit, IL 61080
Phone:(815) 389-2268
NPI:1518459783
Cultural Training Completed: No
Hours: [Mon, Tue, Wed, Thu, Fri] 08:00 AM - 05:00 PM
Accessibility: Details Pending (P, EB, IB, PA)

Federally Qualified Health Center (FQHC)

Crusader Clinic
245 Prairie Hill Rd
South Beloit, IL 61080
Phone:(815) 490-1600
NPI:1780852244
Website: http://www.crusaderhealth.org
Cultural Training Completed: No
Hours: [Mon, Tue, Wed, Thu, Fri] 08:00 AM - 05:00 PM

IL

Winnebago

Federally Qualified Health Center (FQHC)

Crusader Clinic
Accessibility: Details Pending (P, EB, IB, PA)

Crusader Community Health
840 Blackhawk Blvd
South Beloit, IL 61080
Phone:(815) 490-1600
NPI:1811419245
Website: https://www.crusaderhealth.org
Cultural Training Completed: Yes
Hours: [Mon, Tue, Wed, Thu, Fri] 08:00 AM - 05:00 PM
Other Language(s):English
Accessibility: Details Pending (P, EB, IB, PA)

Crusader Community Health
245 Prairie Hill Rd
South Beloit, IL 61080
Phone:(815) 490-1600
NPI:1346762390
Website: https://www.crusaderhealth.org/
Cultural Training Completed: No
Hours: [Mon, Tue, Wed, Thu, Fri] 08:00 AM - 05:00 PM
Other Language(s):English

IL

Winnebago

Federally Qualified Health Center (FQHC)

Crusader Community Health
Accessibility: Some Criteria Met (P, EB, IB, PA)

Crusader Community Health South Beloit Junior High School
840 Blackhawk Blvd
South Beloit, IL 61080
Phone:(815) 490-1600
NPI:1346762390
Website: https://www.crusaderhealth.org/
Cultural Training Completed: No
Hours: [Mon, Tue, Wed, Thu, Fri] 08:00 AM - 05:00 PM
Other Language(s):English
Accessibility: Details Pending (P, EB, IB, PA)

Crusaders Central Clinic Association
245 Prairie Hill Rd
South Beloit, IL 61080
Phone:(815) 490-1600
NPI:1811419245
Website: https://www.crusaderhealth.org
Cultural Training Completed: No
Hours: [Mon, Tue, Wed, Thu, Fri] 08:00 AM - 05:00 PM

IL

Winnebago

Federally Qualified Health Center (FQHC)

Crusaders Central Clinic Association
Accessibility: Details Pending (P, EB, IB, PA)

Crusaders Central Clinic Association
840 Blackhawk Blvd
South Beloit, IL 61080
Phone:(815) 490-1600
NPI:1508306861
Website: https://www.crusaderhealth.org
Cultural Training Completed: Yes
Hours: [Mon, Tue, Wed, Thu, Fri] 08:00 AM - 05:00 PM
Other Language(s):French,American Sign Language,Telugu,Spanish,Bengali,Kinyarwanda,Sicilian,Tagalog,Urdu,Swedish,Italian,Turkish,Hindi,Russian,Arabic,English
Accessibility: Details Pending (P, EB, IB, PA)

Nurse Practitioner: Family

DiGvonni, Traci Michelle, FNP+
Gender: Female
245 Prairie Hill Rd
South Beloit, IL 61080
Phone:(815) 490-1600
NPI:1225586514

IL

Winnebago

Nurse Practitioner: Family

DiGvonni, Traci Michelle, FNP+
Cultural Training Completed: Yes
Hours: [Mon, Wed, Fri] 08:00 AM - 04:30 PM, [Tue, Thu] 08:00 AM - 05:00 PM
Other Language(s):English
Accessibility: Some Criteria Met (P, EB, IB, PA)

Woodford

El Paso

Family Medicine

Carr, Colby Lee, MD+
Gender: Male
385 S Orange St
El Paso, IL 61738
Phone:(309) 527-4900
NPI:1669092938
Cultural Training Completed: No
Hours: [Mon, Tue, Wed, Thu, Fri] 08:00 AM - 05:00 PM
Certification(s):Board Certified
Accessibility: Some Criteria Met (P, EB, IB, PA)

Ingalsbe, Steven C, MD+
Gender: Male
385 S Orange St
El Paso, IL 61738
Phone:(309) 527-4900
NPI:1962428128

IL

Woodford

Family Medicine

Ingalsbe, Steven C, MD+
Cultural Training Completed: No
Hours: [Mon, Tue, Wed, Thu, Fri] 08:00 AM - 05:00 PM
Certification(s):Board Certified
Accessibility: Some Criteria Met (P, EB, IB, PA)

Multi-Specialty Group

Midwest Post Acute Care, PLLC
850 E 2nd St
El Paso, IL 61738
Phone:(309) 527-2700
NPI:1083012074
Cultural Training Completed: No
Hours: [Mon, Tue, Wed, Thu, Fri] 08:00 AM - 05:00 PM
Accessibility: Some Criteria Met (P, EB, IB, PA)

Nurse Practitioner

Mool, Jennifer M, APRN+
Gender: Female
100 Delaney Dr
El Paso, IL 61738
Phone:(309) 527-2260
NPI:1396150280
Cultural Training Completed: No
Hours: [Mon, Tue, Wed, Thu, Fri] 08:00 AM - 05:00 PM

IL

Woodford

Nurse Practitioner

Mool, Jennifer M, APRN+
Certification(s):Board Certified
Accessibility: Some Criteria Met (P, EB, IB, PA)

Nurse Practitioner: Family

Miscevic, Cassie L., APRN+
Gender: Female
100 Delaney Dr
El Paso, IL 61738
Phone:(309) 527-2260
NPI:1437035516
Cultural Training Completed: No
Hours: [Mon, Tue, Wed, Thu, Fri] 08:00 AM - 05:00 PM
Accessibility: Some Criteria Met (P, EB, IB, PA)

Mool, Jennifer M, APRN+
Gender: Female
100 Delaney Dr
El Paso, IL 61738
Phone:(309) 527-2260
NPI:1396150280
Cultural Training Completed: No
Hours: [Mon, Tue, Wed, Thu, Fri] 08:00 AM - 05:00 PM
Certification(s):Board Certified
Accessibility: Some Criteria Met (P, EB, IB, PA)

IL

Woodford

Nurse Practitioner: Family

Thomas, Nicole Leigh, APRN+
Gender: Female
100 Delaney Dr
El Paso, IL 61738
Phone:(309) 527-2260
NPI:1770974800
Cultural Training Completed: Yes
Hours: [Mon, Tue, Wed, Thu, Fri] 08:00 AM - 05:00 PM
Accessibility: Some Criteria Met (P, EB, IB, PA)

Physician Assistant

Dewitt, Kellie K, PA+
Gender: Female
385 S Orange St
El Paso, IL 61738
Phone:(309) 527-4900
NPI:1871722868
Cultural Training Completed: No
Hours: [Mon, Tue, Wed, Thu, Fri] 08:00 AM - 05:00 PM
Accessibility: Some Criteria Met (P, EB, IB, PA)

Rural Health Center (RHC)

Carle El Paso RHC
385 S Orange St
El Paso, IL 61738
Phone:(309) 527-4900
NPI:1861919524
Website: https://carle.org/

IL

Woodford

Rural Health Center (RHC)

Carle El Paso RHC
Cultural Training Completed: No
Hours: [Mon, Tue, Wed, Thu, Fri] 08:00 AM - 05:00 PM
Other Language(s):English
Accessibility: Some Criteria Met (I P, I EB, I IB, I PA)

OSF Healthcare - Medical Group - El Paso
100 Delaney Dr
El Paso, IL 61738
Phone:(309) 527-2260
NPI:1154046597
Cultural Training Completed: No
Hours: [Mon, Tue, Wed, Thu, Fri] 08:00 AM - 05:00 PM
Accessibility: Some Criteria Met (I P, I EB, I IB, I PA)

Eureka

Family Medicine

Miller, Alexa R, DO+
Gender: Female
105 S Major St
Eureka, IL 61530
Phone:(309) 467-4691
NPI:1831610898
Cultural Training Completed: No
Hours: [Mon, Tue, Wed, Thu, Fri] 08:00 AM - 05:00 PM

IL

Woodford

Family Medicine

Miller, Alexa R, DO+
Certification(s):Board Certified
Accessibility: Some Criteria Met (I P, I EB, I IB, I PA)

Weber, Nicholas, DO+
Gender: Male
105 S Major St
Eureka, IL 61530
Phone:(309) 467-4691
NPI:1336634237
Cultural Training Completed: No
Hours: [Mon, Tue, Wed, Thu, Fri] 08:00 AM - 05:00 PM
Accessibility: Some Criteria Met (I P, I EB, I IB, I PA)

Nurse Practitioner

Leverton, Samantha A, NP+
Gender: Female
105 S Major St
Eureka, IL 61530
Phone:(309) 467-4691
NPI:1891161030
Cultural Training Completed: Yes
Hours: [Mon, Tue, Wed, Thu, Fri] 08:00 AM - 05:00 PM
Accessibility: Some Criteria Met (I P, I EB, I IB, I PA)

IL

Woodford

Nurse Practitioner: Family

Leverton, Samantha A, NP+
Gender: Female
105 S Major St
Eureka, IL 61530
Phone:(309) 467-4691
NPI:1891161030
Cultural Training Completed: Yes
Hours: [Mon, Tue, Wed, Thu, Fri] 08:00 AM - 05:00 PM
Accessibility: Some Criteria Met (I P, I EB, I IB, I PA)

Physician Assistant

Roach, Jason E, PA+
Gender: Male
105 S Major St
Eureka, IL 61530
Phone:(309) 467-4691
NPI:1104179795
Cultural Training Completed: No
Hours: [Mon, Tue, Wed, Thu, Fri] 08:00 AM - 05:00 PM
Accessibility: Some Criteria Met (I P, I EB, I IB, I PA)

Rural Health Center (RHC)

Carle Eureka FP Rural Health Clinic
105 S Major St
Eureka, IL 61530
Phone:(309) 467-4691
NPI:1780101204

IL

Woodford

Rural Health Center (RHC)

Carle Eureka FP Rural Health Clinic
Website: https://carle.org/
Cultural Training Completed: No
Hours: [Mon, Tue, Wed, Thu, Fri] 08:00 AM - 05:00 PM
Accessibility: Some Criteria Met (I P, I EB, I IB, I PA)

Metamora

Family Medicine

Lindstrom, Stephanie M, MD+
Gender: Female
901 W Walnut St
Metamora, IL 61548
Phone:(309) 367-4144
NPI:1811903073
Cultural Training Completed: No
Hours: [Mon, Tue, Wed, Thu, Fri] 08:00 AM - 05:00 PM
Certification(s):Board Certified
Accessibility: Details Pending (P P, P EB, P IB, P PA)

Siwak, Jennah Lahood, MD+
Gender: Female
901 W Walnut St
Metamora, IL 61548
Phone:(309) 367-4144
NPI:1205220597

IL

Woodford

Family Medicine

Siwak, Jennah Lahood, MD+
Cultural Training Completed: No
Hours: [Mon, Tue, Wed, Thu, Fri] 08:00 AM - 05:00 PM
Certification(s):Board Certified
Accessibility: Details Pending (P P, P EB, P IB, P PA)

Whitford, Michael R, MD+
Gender: Male
901 W Walnut St
Metamora, IL 61548
Phone:(309) 367-4144
NPI:1164439980
Cultural Training Completed: No
Hours: [Mon, Tue, Wed, Thu, Fri] 08:00 AM - 05:00 PM
Certification(s):Board Certified
Accessibility: Details Pending (P P, P EB, P IB, P PA)

Multi-Specialty Group

OSF Saint Francis Medical Center Physical Therapy
709 W Mount Vernon St
Metamora, IL 61548
Phone:(309) 367-4818
NPI:1043260482
Website: https://www.osfhealthcare.org

IL

Woodford

Multi-Specialty Group

OSF Saint Francis Medical Center Physical Therapy
Cultural Training Completed: No
Hours: [Mon, Tue, Wed, Thu, Fri] 08:00 AM - 05:00 PM
Accessibility: Some Criteria Met (I P, I EB, P IB, I PA)

Nurse Practitioner: Family

Prescher, Ellyn E, APNP+
Gender: Female
901 W Walnut St
Metamora, IL 61548
Phone:(309) 367-4144
NPI:1801268081
Cultural Training Completed: No
Hours: [Mon, Tue, Wed, Thu, Fri] 08:00 AM - 05:00 PM
Accessibility: Details Pending (P P, P EB, P IB, P PA)

Stewart, Leah M, APRN+
Gender: Female
901 W Walnut St
Metamora, IL 61548
Phone:(309) 367-4144
NPI:1164922522
Cultural Training Completed: No
Hours: [Mon, Tue, Wed, Thu, Fri] 08:00 AM - 05:00 PM

IL

Woodford

Nurse Practitioner: Family

Stewart, Leah M, APRN+
Certification(s):Board Certified
Accessibility: Details Pending (P P, P EB, P IB, P PA)

Minonk

Internal Medicine (General Medical Care)

White, Jessica L, MD+
Gender: Female
120 E 7th St
Minonk, IL 61760
Phone:(309) 432-2515
NPI:1902048986
Cultural Training Completed: No
Hours: Mon 08:00 AM - 06:00 PM, [Tue, Wed, Thu, Fri] 07:30 AM - 05:00 PM
Certification(s):Board Certified
Accessibility: Some Criteria Met (I P, I EB, I IB, I PA)

Multi-Specialty Group

ATI Physical Therapy Minonk
541 Oak St
Minonk, IL 61760
Phone:(309) 432-3800
NPI:1023129681
Cultural Training Completed: No
Hours: [Mon, Tue, Wed, Thu, Fri] 08:00 AM - 05:00 PM

IL

Woodford

Multi-Specialty Group

ATI Physical Therapy Minonk
Accessibility: Details Pending (P P, P EB, P IB, P PA)

Nurse Practitioner

Decker, Patricia A, APRN+
Gender: Female
120 E 7th St
Minonk, IL 61760
Phone:(309) 432-2515
NPI:1043303399
Cultural Training Completed: No
Hours: Mon 08:00 AM - 06:00 PM, [Tue, Wed, Thu, Fri] 07:30 AM - 05:00 PM
Certification(s):Board Certified
Accessibility: Some Criteria Met (I P, I EB, I IB, I PA)

Nurse Practitioner: Family

Decker, Patricia A, APRN+
Gender: Female
120 E 7th St
Minonk, IL 61760
Phone:(309) 432-2515
NPI:1043303399
Cultural Training Completed: No
Hours: Mon 08:00 AM - 06:00 PM, [Tue, Wed, Thu, Fri] 07:30 AM - 05:00 PM

IL

Woodford

Nurse Practitioner: Family

Decker, Patricia A, APRN+
Certification(s):Board Certified
Accessibility: Some Criteria Met (P, EB, IB, PA)

Stites, Katelyn Joanne, APRN+
Gender: Female
120 E 7th St
Minonk, IL 61760
Phone:(309) 432-2515
NPI:1013480763
Cultural Training Completed: No
Hours: Mon 08:00 AM - 06:00 PM, [Tue, Wed, Thu, Fri] 07:30 AM - 05:00 PM
Certification(s):Board Certified
Accessibility: Some Criteria Met (P, EB, IB, PA)

Rural Health Center (RHC)

OSF Healthcare - Medical Group - Minonk
120 E 7th St
Minonk, IL 61760
Phone:(309) 432-2515
NPI:1801511266
Cultural Training Completed: No
Hours: Mon 08:00 AM - 06:00 PM, [Tue, Wed, Thu, Fri] 07:30 AM - 05:00 PM

IL

Woodford

Rural Health Center (RHC)

OSF Healthcare - Medical Group - Minonk
Accessibility: Some Criteria Met (P, EB, IB, PA)

Roanoke

Family Medicine

Jaglinski, Christa N, NP+
Gender: Female
415 W Front St
Roanoke, IL 61561
Phone:(309) 304-2600
NPI:1588292239
Cultural Training Completed: No
Hours: [Mon, Tue, Wed, Thu, Fri] 08:00 AM - 05:00 PM
Accessibility: Details Pending (P, EB, IB, PA)

Stoecker, Brad A, MD+
Gender: Male
401 N Main St
Roanoke, IL 61561
Phone:(309) 923-2661
NPI:1508887860
Cultural Training Completed: No
Hours: [Mon, Tue, Wed, Thu, Fri] 08:00 AM - 05:00 PM, [Sat, Sun] 12:00 AM - 11:59 PM
Other Language(s):English
Certification(s):Board Certified

IL

Woodford

Family Medicine

Stoecker, Brad A, MD+
Accessibility: Some Criteria Met (P, EB, IB, PA)

Nurse Practitioner

Stephens, Michelle M, APRN+
Gender: Female
401 N Main St
Roanoke, IL 61561
Phone:(309) 923-2661
NPI:1053764365
Cultural Training Completed: No
Hours: [Mon, Tue, Wed, Thu, Fri] 08:00 AM - 05:00 PM, [Sat, Sun] 12:00 AM - 11:59 PM
Certification(s):Board Certified
Accessibility: Some Criteria Met (P, EB, IB, PA)

Nurse Practitioner: Family

Flores, Petra, APRN+
Gender: Female
401 N Main St
Roanoke, IL 61561
Phone:(309) 923-2661
NPI:1205662194
Cultural Training Completed: No
Hours: [Mon, Tue, Wed, Thu, Fri] 08:00 AM - 05:00 PM, [Sat, Sun] 12:00 AM - 11:59 PM
Accessibility: Some Criteria Met (P, EB, IB, PA)

IL

Woodford

Nurse Practitioner: Family

Jaglinski, Christa N, NP+
Gender: Female
415 W Front St
Roanoke, IL 61561
Phone:(309) 304-2600
NPI:1588292239
Cultural Training Completed: No
Hours: [Mon, Tue, Wed, Thu, Fri] 08:00 AM - 05:00 PM
Accessibility: Details Pending (P, EB, IB, PA)

Rodgers, Charlotte A., APRN+
Gender: Female
401 N Main St
Roanoke, IL 61561
Phone:(309) 923-2661
NPI:1831079011
Cultural Training Completed: No
Hours: [Mon, Tue, Wed, Thu, Fri] 08:00 AM - 05:00 PM, [Sat, Sun] 12:00 AM - 11:59 PM
Accessibility: Some Criteria Met (P, EB, IB, PA)

Stephens, Michelle M, APRN+
Gender: Female
401 N Main St
Roanoke, IL 61561
Phone:(309) 923-2661
NPI:1053764365
Cultural Training Completed: No

IL

Woodford

Nurse Practitioner: Family

Stephens, Michelle M, APRN+
Hours: [Mon, Tue, Wed, Thu, Fri] 08:00 AM - 05:00 PM, [Sat, Sun] 12:00 AM - 11:59 PM
Certification(s):Board Certified
Accessibility: Some Criteria Met (P, EB, IB, PA)

Vicary, Amber Marie, APRN+
Gender: Female
401 N Main St
Roanoke, IL 61561
Phone:(309) 923-2661
NPI:1902693963
Cultural Training Completed: No
Hours: [Mon, Tue, Wed, Thu, Fri] 08:00 AM - 05:00 PM, [Sat, Sun] 12:00 AM - 11:59 PM
Accessibility: Some Criteria Met (P, EB, IB, PA)

Williams, Casey W, APRN+
Gender: Male
401 N Main St
Roanoke, IL 61561
Phone:(309) 923-2661
NPI:1992670053
Cultural Training Completed: No
Hours: [Mon, Tue, Wed, Thu, Fri] 08:00 AM - 05:00 PM, [Sat, Sun] 12:00 AM - 11:59 PM

IL

Woodford

Nurse Practitioner: Family

Williams, Casey W, APRN+
Accessibility: Some Criteria Met (P, EB, IB, PA)

Physician Assistant

Mangun, Mckenzie K., PA-C+
Gender: Female
401 N Main St
Roanoke, IL 61561
Phone:(309) 923-2661
NPI:1851074090
Cultural Training Completed: No
Hours: [Mon, Tue, Wed, Thu, Fri] 08:00 AM - 05:00 PM, [Sat, Sun] 12:00 AM - 11:59 PM
Accessibility: Some Criteria Met (P, EB, IB, PA)

Rural Health Center (RHC)

Carle Eureka Hospital
415 W Front St
Roanoke, IL 61561
Phone:(309) 923-7456
NPI:1568061059
Cultural Training Completed: No
Hours: [Mon, Tue, Wed, Thu, Fri] 08:00 AM - 05:00 PM
Accessibility: Some Criteria Met (P, EB, IB, PA)

IL

Woodford

Rural Health Center (RHC)

OSF Healthcare - Medical Group - Roanoke
401 N Main St
Roanoke, IL 61561
Phone:(309) 923-2661
NPI:1164138848
Cultural Training Completed: No
Hours: [Mon, Tue, Wed, Thu, Fri] 08:00 AM - 05:00 PM, [Sat, Sun] 12:00 AM - 11:59 PM
Accessibility: Some Criteria Met (P, EB, IB, PA)

IL

Boone

Belvidere

Federally Qualified Health Center (FQHC)

Crusader Clinic Belvidere.
1050 Logan Ave
Belvidere, IL 61008
Phone:(815) 490-1600
NPI:1902972557
Website: https://www.crusaderhealth.org
Cultural Training Completed: Yes
Hours: [Mon, Tue, Wed, Thu, Fri] 08:00 AM - 05:00 PM
Other Language(s):English
Accessibility: Some Criteria Met (P, EB, IB, PA)

Crusader Clinic Belvidere.
1050 Logan Ave
Belvidere, IL 61008
Phone:(815) 490-1600
NPI:1780852244
Website: http://www.crusaderhealth.org
Cultural Training Completed: Yes
Hours: [Mon, Tue, Wed, Thu, Fri] 08:00 AM - 05:00 PM
Accessibility: Some Criteria Met (P, EB, IB, PA)

Crusader Clinic Belvidere..
1050 Logan Ave

IL

Boone

Federally Qualified Health Center (FQHC)

Crusader Clinic Belvidere..
Belvidere, IL 61008
Phone:(815) 490-1600
NPI:1508306861
Website: https://www.crusaderhealth.org
Cultural Training Completed: Yes
Hours: [Mon, Tue, Wed, Thu, Fri] 08:00 AM - 05:00 PM
Other Language(s):American Sign Language,Arabic,English,French,Hindi,Russian, Spanish
Accessibility: Some Criteria Met (P, EB, IB, PA)

Dekalb

Dekalb

Federally Qualified Health Center (FQHC)

Center for Family Health-DeKalb
2550 N Annie Glidden Rd
Dekalb, IL 60115
Phone:(844) 599-3700
NPI:1720142557
Website: http://www.greaterfamilyhealth.org
Cultural Training Completed: No

IL

Dekalb

Federally Qualified Health Center (FQHC)

Center for Family Health-DeKalb
Hours: [Mon, Tue, Wed, Thu, Fri] 08:00 AM - 05:00 PM
Accessibility: Some Criteria Met (P, EB, IB, PA)

Greater Family Health
2550 N Annie Glidden Rd
Dekalb, IL 60115
Phone:(844) 599-3700
NPI:1730517871
Website: https://greaterfamilyhealth.org/
Cultural Training Completed: No
Hours: [Mon, Tue, Thu, Fri] 08:00 AM - 05:00 PM, Wed 08:00 AM - 04:00 PM
Other Language(s):English
Accessibility: Some Criteria Met (P, EB, IB, PA)

Greater Family Health
2550 N Annie Glidden Rd
Dekalb, IL 60115
Phone:(844) 599-3700
NPI:1720142557
Website: http://www.gefcc.org
Cultural Training Completed: No
Hours: [Mon, Tue, Thu, Fri] 08:00 AM - 05:00

IL

Dekalb

Federally Qualified Health Center (FQHC)

Greater Family Health
PM, Wed 08:00 AM - 04:00 PM
Other Language(s):American Sign Language,Spanish,English
Accessibility: Details Pending (P, EB, IB, PA)

Sycamore

Federally Qualified Health Center (FQHC)

Greater Family Health
165 E Plank Rd
Sycamore, IL 60178
Phone:(844) 599-3700
NPI:1285061879
Website: http://www.greaterfamilyhealth.org/
Cultural Training Completed: No
Hours: [Mon, Tue, Wed, Thu] 08:00 AM - 07:30 PM, [Fri, Sat] 08:00 AM - 05:00 PM
Other Language(s):Spanish
Accessibility: Some Criteria Met (P, EB, IB, PA)

Greater Family Health
165 E Plank Rd
Sycamore, IL 60178
Phone:(844) 599-3700
NPI:1720142557

IL

Dekalb

Federally Qualified Health Center (FQHC)

Greater Family Health
Website: http://www.greaterfamilyhealth.org
Cultural Training Completed: No
Hours: [Mon, Tue, Wed, Thu, Fri, Sat] 08:00 AM - 05:00 PM
Accessibility: Some Criteria Met (I P, I EB, I IB, I PA)

Greater Family Health
165 E Plank Rd
Sycamore, IL 60178
Phone:(844) 599-3700
NPI:1447381074
Website: https://gefcc.org
Cultural Training Completed: No
Hours: [Mon, Tue, Wed, Thu, Fri] 08:00 AM - 05:00 PM
Accessibility: Details Pending (P P, P EB, P IB, P PA)

Greater Family Health
165 E Plank Rd
Sycamore, IL 60178
Phone:(844) 599-3700
NPI:1720142557
Website: http://www.gefcc.org
Cultural Training Completed: No
Hours: [Mon, Tue, Wed, Thu, Fri, Sat] 08:00 AM - 05:00 PM

IL

Dekalb

Federally Qualified Health Center (FQHC)

Greater Family Health
Accessibility: Some Criteria Met (I P, I EB, I IB, I PA)

Fulton

Canton

Federally Qualified Health Center (FQHC)

UnityPoint Clinic-Family Medicine-Canton
2076 N Main St
Canton, IL 61520
Phone:(309) 647-6090
NPI:1679048144
Website: https://hhsil.com/
Cultural Training Completed: No
Hours: [Mon, Tue, Wed, Thu, Fri] 08:00 AM - 05:00 PM
Accessibility: Details Pending (P P, P EB, P IB, P PA)

Henderson

Oquawka

Federally Qualified Health Center (FQHC)

Eagle View Community Health System
1204 Highway 164 E
Oquawka, IL 61469
Phone:(309) 867-2202
NPI:1548314834

IL

Henderson

Federally Qualified Health Center (FQHC)

Eagle View Community Health System
Website: https://www.eagleviewhealth.org
Cultural Training Completed: No
Hours: [Mon, Tue, Wed, Thu, Fri] 08:00 AM - 05:00 PM
Accessibility: Details Pending (P P, P EB, P IB, P PA)

Eagle View Community Health System - Oquawka
1204 Highway 164 E
Oquawka, IL 61469
Phone:(309) 867-2202
NPI:1972662658
Website: https://www.eagleviewhealth.org
Cultural Training Completed: No
Hours: [Mon, Tue, Wed, Thu] 06:30 AM - 05:00 PM, Fri 07:00 AM - 12:00 PM
Other Language(s):English
Accessibility: Details Pending (P P, P EB, P IB, P PA)

IL

Henderson

Stronghurst

Federally Qualified Health Center (FQHC)

Eagle View Community Health System
101 S Division St
Stronghurst, IL 61480
Phone:(309) 924-2414
NPI:1972662658
Website: https://www.eagleviewhealth.org
Cultural Training Completed: No
Hours: [Mon, Tue, Wed, Thu, Fri] 08:00 AM - 05:00 PM
Accessibility: Details Pending (P P, P EB, P IB, P PA)

Eagle View Community Health System
101 S Division St
Stronghurst, IL 61480
Phone:(309) 924-2424
NPI:1548314834
Website: https://www.eagleviewhealth.org
Cultural Training Completed: No
Hours: [Mon, Tue, Wed, Thu, Fri] 08:00 AM - 05:00 PM
Accessibility: Details Pending (P P, P EB, P IB, P PA)

IL

Henry

Kewanee

Federally Qualified Health Center (FQHC)

OSF Medical Group - Kewanee
1051 W South St
Kewanee, IL 61443
Phone:(815) 454-2811
NPI:1427475177
Cultural Training Completed: No
Hours: [Mon, Tue, Wed, Thu, Fri] 08:00 AM - 05:00 PM
Other Language(s):English
Accessibility: Details Pending (P, EB, IB, PA)

Knox

Galesburg

Federally Qualified Health Center (FQHC)

Knox Community Health Center
1361 W Fremont St
Galesburg, IL 61401
Phone:(309) 344-2224
NPI:1649526773
Website: https://www.knoxcountyhealth.org
Cultural Training Completed: Yes
Hours: [Mon, Tue, Wed, Thu, Fri] 08:00 AM - 05:00 PM
Accessibility: Some Criteria Met (P, EB, IB, PA)

IL

Knox

Federally Qualified Health Center (FQHC)

Solvera Healthcare Center Inc
256 S Soangetaha Rd
Galesburg, IL 61401
Phone:(309) 233-2836
NPI:1760113104
Cultural Training Completed: Yes
Hours: [Mon, Tue, Wed, Thu, Fri] 08:00 AM - 05:00 PM
Accessibility: Some Criteria Met (P, EB, IB, PA)

La Salle

Mendota

Federally Qualified Health Center (FQHC)

CHP Mendota
1009 Main St
Mendota, IL 61342
Phone:(815) 539-6124
NPI:1639791569
Website: https://chpofil.org
Cultural Training Completed: No
Hours: [Mon, Tue, Wed, Thu, Fri] 08:00 AM - 05:00 PM
Accessibility: Details Pending (P, EB, IB, PA)

Community Health Partnership
1009 Main St
Mendota, IL 61342
Phone:(815) 539-6124
NPI:1093981367

IL

La Salle

Federally Qualified Health Center (FQHC)

Community Health Partnership
Website: http://www.chpofil.org
Cultural Training Completed: Yes
Hours: [Mon, Tue, Wed, Thu, Fri] 08:00 AM - 05:00 PM
Other Language(s):English
Accessibility: Some Criteria Met (P, EB, IB, PA)

Community Health Partnership of Illinois
1009 Main St
Mendota, IL 61342
Phone:(815) 539-6124
NPI:1770821670
Website: https://chpofil.org/
Cultural Training Completed: No
Hours: [Mon, Tue, Wed, Thu, Fri] 08:00 AM - 05:00 PM
Other Language(s):Spanish,English
Accessibility: Details Pending (P, EB, IB, PA)

Ottawa

Federally Qualified Health Center (FQHC)

Planned Parenthood Of Illinois
612 Court St

IL

La Salle

Federally Qualified Health Center (FQHC)

Planned Parenthood Of Illinois
Ottawa, IL 61350
Phone:(630) 527-3645
NPI:1942510508
Website: https://www.sihf.org
Cultural Training Completed: No
Hours: [Mon, Tue, Wed, Thu, Fri] 08:00 AM - 05:00 PM
Accessibility: Details Pending (P, EB, IB, PA)

Peoria

Peoria

Federally Qualified Health Center (FQHC)

HEARTLAND COMMUNITY HEALTH CLINIC
711 W John H Gwynn Jr Ave
Peoria, IL 61605
Phone:
NPI:1497798607
Website: https://hhsil.com/
Cultural Training Completed: No
Hours: [Mon, Tue, Wed, Thu, Fri] 08:00 AM - 05:00 PM
Accessibility: Details Pending (P, EB, IB, PA)

IL

Peoria

Federally Qualified Health Center (FQHC)

Heartland Comm Hlth Cln Armstr (Fqhc)
320 E Armstrong Ave
Peoria, IL 61603
Phone:(309) 680-7600
NPI:1467658443
Website: https://www.hhsil.com
Cultural Training Completed: No
Hours: [Mon, Tue, Wed, Thu, Fri] 08:00 AM - 05:00 PM
Accessibility: Some Criteria Met (P, EB, IB, PA)

Heartland Community Health Clinic
1701 W Garden St
Peoria, IL 61605
Phone:(309) 680-7600
NPI:1336193861
Website: http://www.hhsil.com
Cultural Training Completed: No
Hours: [Mon, Tue, Wed, Thu, Fri] 08:00 AM - 05:00 PM
Other Language(s):French
Accessibility: Details Pending (P, EB, IB, PA)

Heartland Community Health Clinic
2321 N Wisconsin Ave
Peoria, IL 61603
Phone:(309) 680-7600
NPI:1336193861

IL

Peoria

Federally Qualified Health Center (FQHC)

Heartland Community Health Clinic
Website: http://www.hhsil.com
Cultural Training Completed: No
Hours: [Mon, Tue, Wed, Thu, Fri] 08:00 AM - 05:00 PM
Accessibility: Details Pending (P, EB, IB, PA)

Heartland Community Health Clinic
320 E Armstrong Ave
Peoria, IL 61603
Phone:(309) 680-7600
NPI:1336193861
Website: http://www.hhsil.com
Cultural Training Completed: No
Hours: [Mon, Tue, Wed, Thu, Fri] 08:00 AM - 05:00 PM
Accessibility: Details Pending (P, EB, IB, PA)

Heartland Community Health Clinic
2321 N Wisconsin Ave
Peoria, IL 61603
Phone:(309) 680-7600
NPI:1467658443
Website: https://www.hhsil.com
Cultural Training Completed: No
Hours: [Mon, Tue, Wed, Thu] 08:00 AM - 09:00

IL

Peoria

Federally Qualified Health Center (FQHC)

Heartland Community Health Clinic
PM, Fri 08:00 AM - 04:30 PM, Sat 09:00 AM - 02:00 PM
Other Language(s):English
Accessibility: Details Pending (P, EB, IB, PA)

Heartland Community Health Clinic
320 E Armstrong Ave
Peoria, IL 61603
Phone:(309) 680-7600
NPI:1568883718
Website: https://www.hhsil.com
Cultural Training Completed: No
Hours: [Mon, Tue, Wed, Thu, Fri] 08:00 AM - 05:00 PM
Other Language(s):English,Spanish
Accessibility: Some Criteria Met (P, EB, IB, PA)

Heartland Community Health Clinic
1701 W Garden St
Peoria, IL 61605
Phone:(309) 680-7600
NPI:1568883718
Website: https://www.hhsil.com
Cultural Training Completed: No

IL

Peoria

Federally Qualified Health Center (FQHC)

Heartland Community Health Clinic
Hours: [Mon, Tue, Wed, Thu, Fri] 08:00 AM - 05:00 PM
Accessibility: Details Pending (P, EB, IB, PA)

Heartland Community Health Clinic (FQHC)
1701 W Garden St
Peoria, IL 61605
Phone:(309) 680-7600
NPI:1467658443
Website: https://www.hhsil.com
Cultural Training Completed: No
Hours: [Mon, Tue, Wed, Thu, Fri] 08:00 AM - 05:00 PM
Accessibility: Details Pending (P, EB, IB, PA)

Heartland Community Health Clinic (FQHC)-John H Gwynn Jr
711 W John H Gwynn Jr Ave
Peoria, IL 61605
Phone:(309) 680-7600
NPI:1467658443
Website: https://www.hhsil.com
Cultural Training Completed: No
Hours: [Mon, Tue, Wed, Thu, Fri] 08:00 AM - 05:00 PM

IL

Peoria

Federally Qualified Health Center (FQHC)

Heartland Community Health Clinic (FQHC)-John H Gwynn Jr
Accessibility: Details Pending (P, EB, IB, PA)

Heartland Community Health Clinic A
711 W John Gwynn Ave
Peoria, IL 61605
Phone:(309) 680-7600
NPI:1497798607
Website: https://hhsil.com/
Cultural Training Completed: No
Hours: [Mon, Tue, Wed, Thu, Fri] 08:00 AM - 04:30 PM
Other Language(s):English,Spanish
Accessibility: Details Pending (P, EB, IB, PA)

Heartland Community Health Clinic At Hsc
228 NE Jefferson Ave
Peoria, IL 61603
Phone:(309) 671-8000
NPI:1396799888
Website: https://www.hhsil.com/
Cultural Training Completed: No
Hours: [Mon, Tue, Wed, Thu, Fri] 08:00 AM - 05:00 PM

IL

Peoria

Federally Qualified Health Center (FQHC)

Heartland Community Health Clinic At Hsc
Other Language(s):English,Urdu
Accessibility: Some Criteria Met (P, EB, IB, PA)

Heartland Community Health Clinic At Hsc
228 NE Jefferson Ave
Peoria, IL 61603
Phone:(309) 671-8000
NPI:1336193861
Website: http://www.hhsil.com
Cultural Training Completed: No
Hours: [Mon, Tue, Wed, Thu, Fri] 08:00 AM - 05:00 PM
Accessibility: Details Pending (P, EB, IB, PA)

Heartland Community Health Clinic Jefferson Ave (FQHC)
228 NE Jefferson Ave
Peoria, IL 61603
Phone:(309) 671-8000
NPI:1467658443
Website: https://www.hhsil.com
Cultural Training Completed: No
Hours: [Mon, Tue, Wed, Thu, Fri] 08:00 AM - 05:00 PM

IL

Peoria

Federally Qualified Health Center (FQHC)

Heartland Community Health Clinic Jefferson Ave (FQHC)
Accessibility: Some Criteria Met (P, EB, IB, PA)

Heartland Health Service
711 W John H Gwynn Jr Ave
Peoria, IL 61605
Phone:(309) 680-7600
NPI:1336193861
Website: http://www.hhsil.com
Cultural Training Completed: No
Hours: [Mon, Tue, Wed, Thu, Fri] 08:00 AM - 05:00 PM
Accessibility: Details Pending (P, EB, IB, PA)

Heartland Health Services
2216 N Sheridan Rd
Peoria, IL 61604
Phone:(309) 680-7600
NPI:1497798607
Website: https://hhsil.com/
Cultural Training Completed: No
Hours: [Mon, Tue, Wed, Thu, Fri] 08:00 AM - 04:30 PM
Accessibility: Details Pending (P, EB, IB, PA)

IL

Peoria

Federally Qualified Health Center (FQHC)

Heartland Health Services
1800 N Knoxville Ave Ste A
Peoria, IL 61603
Phone:(309) 680-7600
NPI:1922561000
Website: https://hhsil.com
Cultural Training Completed: No
Hours: [Mon, Tue, Wed, Thu, Fri] 08:00 AM - 04:30 PM
Accessibility: Some Criteria Met (P, EB, IB, PA)

Heartland Health Services
2116 N Sheridan Rd Ste A
Peoria, IL 61604
Phone:(309) 680-7600
NPI:1922561000
Website: https://hhsil.com
Cultural Training Completed: No
Hours: [Mon, Tue, Wed, Thu, Fri] 08:00 AM - 05:00 PM
Accessibility: Details Pending (P, EB, IB, PA)

Heartland Health Services
2116 N Sheridan Rd Ste 104
Peoria, IL 61604
Phone:(309) 680-7600

IL

Peoria

Federally Qualified Health Center (FQHC)

Heartland Health Services
NPI:1922561000
Website: https://hhsil.com
Cultural Training Completed: No
Hours: [Mon, Tue, Wed, Thu, Fri] 08:00 AM - 05:00 PM
Other Language(s):English
Accessibility: Details Pending (P, EB, IB, PA)

Heartland Health Services
2116 N Sheridan Rd
Peoria, IL 61604
Phone:(309) 680-7600
NPI:1922561000
Website: https://hhsil.com
Cultural Training Completed: No
Hours: [Mon, Tue, Wed, Thu, Fri] 08:00 AM - 05:00 PM
Other Language(s):English
Accessibility: Details Pending (P, EB, IB, PA)

Heartland Health Services
2216 N Sheridan Rd
Peoria, IL 61604
Phone:(309) 680-7600
NPI:1922561000

IL

Peoria

Federally Qualified Health Center (FQHC)

Heartland Health Services
Website: https://hhsil.com
Cultural Training Completed: No
Hours: [Mon, Tue, Wed, Thu, Fri] 08:00 AM - 05:00 PM
Other Language(s):English
Accessibility: Details Pending (P, EB, IB, PA)

Heartland Health Services
1800 N Knoxville Ave
Ste A
Peoria, IL 61603
Phone:(309) 680-7600
NPI:1336193861
Website: http://www.hhsil.com
Cultural Training Completed: No
Hours: [Mon, Tue, Wed, Thu, Fri] 08:00 AM - 05:00 PM
Other Language(s):French,Spanish,English
Accessibility: Details Pending (P, EB, IB, PA)

Heartland Health Services
1800 N Knoxville Ave
Ste A
Peoria, IL 61603
Phone:(309) 680-7600

IL

Peoria

Federally Qualified Health Center (FQHC)

Heartland Health Services
NPI:1679048144
Website: https://hhsil.com/
Cultural Training Completed: No
Hours: [Mon, Tue, Wed, Thu, Fri] 08:00 AM - 05:00 PM
Accessibility: Details Pending (P, EB, IB, PA)

Heartland Health Services
1800 N Knoxville Ave
Ste A
Peoria, IL 61603
Phone:(309) 680-7600
NPI:1467658443
Website: https://www.hhsil.com
Cultural Training Completed: No
Hours: [Mon, Tue, Wed, Thu, Fri] 08:00 AM - 05:00 PM
Accessibility: Details Pending (P, EB, IB, PA)

Heartland Health Services
2321 N Wisconsin Ave
Peoria, IL 61603
Phone:(309) 680-7600
NPI:1568883718
Website: https://www.hhsil.com
Cultural Training Completed: No

IL

Peoria

Federally Qualified Health Center (FQHC)

Heartland Health Services
Hours: [Mon, Tue, Wed, Thu, Fri] 08:00 AM - 05:00 PM
Accessibility: Details Pending (P, EB, IB, PA)

Heartland Health Services
1800 N Knoxville Ave
Ste A
Peoria, IL 61603
Phone:(309) 680-7600
NPI:1568883718
Website: https://www.hhsil.com
Cultural Training Completed: No
Hours: [Mon, Tue, Wed, Thu, Fri] 08:00 AM - 05:00 PM
Other Language(s):Spanish,English
Accessibility: Details Pending (P, EB, IB, PA)

Heartland Health Services
1800 N Knoxville Ave
Peoria, IL 61603
Phone:(309) 680-7600
NPI:1568883718
Website: https://www.hhsil.com
Cultural Training Completed: No

IL

Peoria

Federally Qualified Health Center (FQHC)

Heartland Health Services
Hours: [Mon, Tue, Wed, Thu, Fri] 08:00 AM - 05:00 PM
Other Language(s):Spanish,English
Accessibility: Details Pending (P, EB, IB, PA)

MMG Express Care Peoria
8914 N Knoxville Ave
Peoria, IL 61615
Phone:(309) 691-9110
NPI:1649526773
Website: https://www.knoxcountyhealth.org
Cultural Training Completed: No
Hours: [Mon, Tue, Wed, Thu, Fri] 08:00 AM - 05:00 PM
Accessibility: Details Pending (P, EB, IB, PA)

Methodist Medical Center of Illinois
711 W John H Gwynn Jr Ave
Peoria, IL 61605
Phone:(309) 680-7600
NPI:1568883718
Website: https://www.hhsil.com
Cultural Training Completed: No

IL

Peoria

Federally Qualified Health Center (FQHC)

Methodist Medical Center of Illinois
Hours: [Mon, Tue, Wed, Thu, Fri] 08:00 AM - 05:00 PM
Accessibility: Details Pending (P, EB, IB, PA)

Planned Parenthood Of Illinois
2709 N Knoxville Ave
Peoria, IL 61604
Phone:(309) 681-0305
NPI:1942510508
Website: https://www.sihf.org
Cultural Training Completed: No
Hours: [Mon, Tue, Wed, Thu, Fri] 08:00 AM - 05:00 PM
Accessibility: Details Pending (P, EB, IB, PA)

Proctor Medical Group - Associated Family Physicians
1506 W Garfield Ave
Peoria, IL 61607
Phone:(309) 697-2416
NPI:1649526773
Website: https://www.knoxcountyhealth.org
Cultural Training Completed: No
Hours: [Mon, Tue, Wed, Thu, Fri] 08:00 AM - 05:00 PM

IL

Peoria

Federally Qualified Health Center (FQHC)

Proctor Medical Group - Associated Family Physicians
Accessibility: Details Pending (P, EB, IB, PA)

Solvera Healthcare Center Inc
3525 N University St
Peoria, IL 61604
Phone:(855) 476-5837
NPI:1881442770
Cultural Training Completed: Yes
Hours: [Mon, Tue, Wed, Thu, Fri] 08:00 AM - 05:00 PM
Accessibility: Details Pending (P, EB, IB, PA)

Teverbaugh Croland & Mueller OB/Gyn
5114 N Glen Park Place Rd
Ste 220
Peoria, IL 61614
Phone:(309) 692-2025
NPI:1336193861
Website: http://www.hhsil.com
Cultural Training Completed: No
Hours: [Mon, Tue, Wed, Thu, Fri] 08:00 AM - 05:00 PM
Accessibility: Details Pending (P, EB, IB, PA)

IL

Peoria

Federally Qualified Health Center (FQHC)

Teverbaugh Croland & Mueller OB/Gyn
2419 W Cornerstone Ct
Peoria, IL 61614
Phone:(309) 692-2025
NPI:1336193861
Website: http://www.hhsil.com
Cultural Training Completed: No
Hours: [Mon, Tue, Wed, Thu, Fri] 08:00 AM - 05:00 PM
Accessibility: Details Pending (P, EB, IB, PA)

Teverbaugh Croland and Mueller OBGYN and Associates SC
8600 State Route 91
Ste 330
Peoria, IL 61615
Phone:(309) 691-4005
NPI:1336193861
Website: http://www.hhsil.com
Cultural Training Completed: No
Hours: [Mon, Tue, Wed, Thu, Fri] 08:00 AM - 05:00 PM
Accessibility: Details Pending (P, EB, IB, PA)

University of Illinois Medical Service Plan at Peoria
530 Northeast Glen Oak Avenue
Peoria, IL 61637

IL

Peoria

Federally Qualified Health Center (FQHC)

University of Illinois Medical Service Plan at Peoria
Phone:(309) 655-6428
NPI:1336193861
Website: http://www.hhsil.com
Cultural Training Completed: No
Hours: [Mon, Tue, Wed, Thu, Fri] 08:00 AM - 05:00 PM
Accessibility: Details Pending (P, EB, IB, PA)

University of Illinois Medical Service Plan at Peoria
530 Northeast Glen Oak Avenue
Department of Pediatrics
Peoria, IL 61637
Phone:(309) 655-2000
NPI:1336193861
Website: http://www.hhsil.com
Cultural Training Completed: No
Hours: [Mon, Tue, Wed, Thu, Fri] 08:00 AM - 05:00 PM
Accessibility: Details Pending (P, EB, IB, PA)

University of Illinois Medical Service Plan at Peoria
530 Northeast Glen Oak Avenue

IL

Peoria

Federally Qualified Health Center (FQHC)

University of Illinois Medical Service Plan at Peoria
Department of Pediatrics
Peoria, IL 61637
Phone:(309) 655-4242
NPI:1467658443
Website: https://www.hhsil.com
Cultural Training Completed: No
Hours: [Mon, Tue, Wed, Thu, Fri] 08:00 AM - 05:00 PM
Accessibility: Some Criteria Met (P, EB, IB, PA)

Peoria Heights

Federally Qualified Health Center (FQHC)

Proctor First Care
1120 E War Memorial Dr
Peoria Heights, IL 61616
Phone:(309) 685-4411
NPI:1760499545
Website: http://www.eriefamilyhealth.org
Cultural Training Completed: No
Hours: [Mon, Tue, Wed, Thu, Fri] 08:00 AM - 05:00 PM
Accessibility: Details Pending (P, EB, IB, PA)

IL

Peoria

Federally Qualified Health Center (FQHC)

Proctor First Care
1120 E War Memorial Dr
Peoria Heights, IL 61616
Phone:(309) 685-4411
NPI:1649526773
Website: https://www.knoxcountyhealth.org
Cultural Training Completed: No
Hours: [Mon, Tue, Wed, Thu, Fri] 08:00 AM - 05:00 PM
Accessibility: Details Pending (P, EB, IB, PA)

Proctor First Care
1120 E War Memorial Dr
Peoria Heights, IL 61616
Phone:(309) 685-4411
NPI:1871516799
Website: https://www.pccwellness.org
Cultural Training Completed: No
Hours: [Mon, Tue, Wed, Thu, Fri] 08:00 AM - 05:00 PM
Accessibility: Details Pending (P, EB, IB, PA)

IL

Peoria

Princeville

Federally Qualified Health Center (FQHC)

CHP Princeville
112 E Main St
Princeville, IL 61559
Phone:(312) 795-0000
NPI:1841808821
Cultural Training Completed: No
Hours: [Mon, Tue, Wed, Thu, Fri] 08:00 AM - 05:00 PM, Sat 08:30 AM - 05:00 PM
Accessibility: Some Criteria Met (P, EB, IB, PA)

CHP Princeville
112 E Main St
Princeville, IL 61559
Phone:(312) 795-0000
NPI:1639791569
Website: https://chpofil.org
Cultural Training Completed: No
Hours: [Mon, Tue, Wed, Thu, Fri] 08:00 AM - 05:00 PM
Accessibility: Details Pending (P, EB, IB, PA)

Rock Island

East Moline

Federally Qualified Health Center (FQHC)

CHC Davenport Medical Clinic
708 15th Ave
East Moline, IL 61244

IL

Rock Island

Federally Qualified Health Center (FQHC)

CHC Davenport Medical Clinic
Phone:(563) 336-3000
NPI:1932193224
Website: www.chcqca.org
Cultural Training Completed: No
Hours: [Mon, Tue, Wed, Thu, Fri] 08:00 AM - 05:00 PM
Accessibility: Some Criteria Met (P, EB, IB, PA)

Community Health Center Inc
708 15th Ave
East Moline, IL 61244
Phone:(563) 336-3000
NPI:1114252012
Website: https://www.unitypoint.org/
Cultural Training Completed: No
Hours: [Mon, Tue, Wed, Thu, Fri] 08:00 AM - 05:00 PM
Other Language(s):Vietnamese,Spanish,English
Accessibility: Some Criteria Met (P, EB, IB, PA)

Communtiy Health Care
708 15th Ave
East Moline, IL 61244
Phone:(563) 336-3000
NPI:1598759292

IL

Rock Island

Federally Qualified Health Center (FQHC)

Communtiy Health Care
Website: https://www.chcqca.org
Cultural Training Completed: No
Hours: [Mon, Tue, Wed, Thu, Fri] 08:00 AM - 05:00 PM
Other Language(s):American Sign Language
Accessibility: Some Criteria Met (P, EB, IB, PA)

Communtiy Health Care
708 15th Ave
East Moline, IL 61244
Phone:(563) 336-3000
NPI:1477819886
Website: https://www.chcqca.org/
Cultural Training Completed: No
Hours: [Mon, Tue, Wed, Thu, Fri] 08:00 AM - 05:00 PM
Other Language(s):Vietnamese,Spanish,English
Accessibility: Some Criteria Met (P, EB, IB, PA)

Moline

Federally Qualified Health Center (FQHC)

CHC The Project
4101 John Deere Rd

IL

Rock Island

Federally Qualified Health Center (FQHC)

CHC The Project
Moline, IL 61265
Phone:(563) 336-3000
NPI:1932193224
Website: www.chcqca.org
Cultural Training Completed: No
Hours: [Mon, Tue, Wed, Thu, Fri] 08:00 AM - 05:00 PM
Accessibility: Some Criteria Met (P, EB, IB, PA)

Community Health Care
1106 4th Ave
Moline, IL 61265
Phone:(563) 336-3000
NPI:1598759292
Website: https://www.chcqca.org
Cultural Training Completed: No
Hours: [Mon, Tue, Wed, Thu, Fri] 08:00 AM - 05:00 PM
Other Language(s):American Sign Language
Accessibility: Some Criteria Met (P, EB, IB, PA)

Community Health Care
4101 John Deere Rd
Moline, IL 61265
Phone:(563) 336-3000
NPI:1114252012

IL

Rock Island

Federally Qualified Health Center (FQHC)

Community Health Care
Website: https://www.unitypoint.org/
Cultural Training Completed: No
Hours: [Mon, Tue, Wed, Thu, Fri] 08:00 AM - 05:00 PM
Accessibility: Details Pending (P, EB, IB, PA)

Community Health Care Pediatrics
1106 4th Ave
Moline, IL 61265
Phone:(563) 336-3000
NPI:1932193224
Website: www.chcqca.org
Cultural Training Completed: Yes
Hours: [Mon, Tue, Wed, Thu, Fri] 08:00 AM - 05:00 PM
Other Language(s):Burmese,Spanish,Vietnamese
Accessibility: Some Criteria Met (P, EB, IB, PA)

Community Health Care, Inc.
1106 4th Ave
Moline, IL 61265
Phone:(563) 336-3000
NPI:1710971486
Website: http://www.chcqca.org/

IL

Rock Island

Federally Qualified Health Center (FQHC)

Community Health Care, Inc.
Cultural Training Completed: No
Hours: [Mon, Tue, Wed, Thu, Fri] 08:00 AM - 05:00 PM
Accessibility: Some Criteria Met (P, EB, IB, PA)

Community Health Care, Inc.
4101 John Deere Rd
Moline, IL 61265
Phone:(563) 336-3000
NPI:1932193224
Cultural Training Completed: No
Hours: [Mon, Tue, Wed, Thu, Fri] 08:00 AM - 05:00 PM
Accessibility: Details Pending (P, EB, IB, PA)

Community Health Care, Inc.
1106 4th Ave
Moline, IL 61265
Phone:(563) 336-3000
NPI:1932193224
Cultural Training Completed: No
Hours: [Mon, Tue, Wed, Thu, Fri] 08:00 AM - 05:00 PM
Accessibility: Some Criteria Met (P, EB, IB, PA)

IL

Rock Island

Federally Qualified Health Center (FQHC)

Community Health Care, Inc.
1106 4th Ave
Moline, IL 61265
Phone:(563) 336-3000
NPI:1477819886
Website: https://www.chcqca.org/
Cultural Training Completed: No
Hours: [Mon, Tue, Wed, Thu, Fri] 08:00 AM - 05:00 PM
Other Language(s):Vietnamese,Spanish,English
Accessibility: Details Pending (P, EB, IB, PA)

Community Health Care-The Project
4101 John Deere Rd
Moline, IL 61265
Phone:(563) 336-3000
NPI:1467066357
Cultural Training Completed: Yes
Hours: [Mon, Tue, Wed, Thu, Fri] 08:00 AM - 05:00 PM
Other Language(s):Spanish,Vietnamese,Burmese
Accessibility: Some Criteria Met (P, EB, IB, PA)

IL

Rock Island

Rock Island

Federally Qualified Health Center (FQHC)

Community Health Care
2200 3rd Ave
Rock Island, IL 61201
Phone:(309) 779-2094
NPI:1598759292
Website: https://www.chcqca.org
Cultural Training Completed: No
Hours: [Mon, Tue, Wed, Thu, Fri] 08:00 AM - 05:00 PM
Other Language(s):American Sign Language
Accessibility: Some Criteria Met (P, EB, IB, PA)

Community Health Care
2750 11th St
Rock Island, IL 61201
Phone:(563) 336-3000
NPI:1932193224
Website: www.chcqca.org
Cultural Training Completed: No
Hours: [Mon, Tue, Wed, Thu, Fri] 08:00 AM - 05:00 PM
Accessibility: Some Criteria Met (P, EB, IB, PA)

Community Health Care
2701 17th St

IL

Rock Island

Federally Qualified Health Center (FQHC)

Community Health Care
Rock Island, IL 61201
Phone:(563) 336-3000
NPI:1932193224
Website: www.chcqca.org
Cultural Training Completed: No
Hours: [Mon, Tue, Wed, Thu, Fri] 08:00 AM - 05:00 PM
Accessibility: Details Pending (P, EB, IB, PA)

Community Health Care
2200 3rd Ave
Rock Island, IL 61201
Phone:(309) 779-2094
NPI:1114252012
Website: https://www.unitypoint.org/
Cultural Training Completed: No
Hours: [Mon, Tue, Wed, Thu, Fri] 08:00 AM - 05:00 PM
Other Language(s):English,Spanish,Vietnamese
Accessibility: Some Criteria Met (P, EB, IB, PA)

Community Health Care, Inc.
2750 11th St
Rock Island, IL 61201
Phone:(563) 336-3000

IL

Rock Island

Federally Qualified Health Center (FQHC)

Community Health Care, Inc.
NPI:1598759292
Website: https://www.chcqca.org
Cultural Training Completed: No
Hours: [Mon, Tue, Wed, Thu, Fri] 08:00 AM - 05:00 PM
Other Language(s):American Sign Language,English,Spanish,Vietnamese
Accessibility: Some Criteria Met (P, EB, IB, PA)

Stark

Toulon

Federally Qualified Health Center (FQHC)

Aunt Martha's Great River CHC
120 E Court St
Toulon, IL 61483
Phone:(877) 692-8686
NPI:1912452483
Website: https://www.auntmarthas.org/
Cultural Training Completed: No
Hours: [Mon, Tue, Wed, Thu, Fri] 08:00 AM - 05:00 PM
Other Language(s):English

IL

Stark

Federally Qualified Health Center (FQHC)

Aunt Martha's Great River CHC
Accessibility: Details Pending (P, EB, IB, PA)

Aunt Martha's Great River CHC
120 E Court St
Toulon, IL 61483
Phone:(877) 692-8686
NPI:1619104098
Website: https://www.auntmarthas.org
Cultural Training Completed: No
Hours: [Mon, Tue, Wed, Thu, Fri] 08:00 AM - 05:00 PM
Accessibility: Details Pending (P, EB, IB, PA)

Aunt Martha's Health and Wellness, Inc.
120 E Court St
Toulon, IL 61483
Phone:(877) 692-8686
NPI:1619104098
Website: https://www.auntmarthas.org
Cultural Training Completed: No
Hours: [Mon, Tue, Wed, Thu, Fri] 08:00 AM - 05:00 PM
Accessibility: Details Pending (P, EB, IB, PA)

IL

Tazewell

Pekin

Federally Qualified Health Center (FQHC)

Heartland Community Health Clinic
3248 Van De Ver Avenue
Suite B
Pekin, IL 61554
Phone:(309) 680-7600
NPI:1679048144
Website: https://hhsil.com/
Cultural Training Completed: No
Hours: [Mon, Tue, Wed, Thu, Fri] 08:00 AM - 05:00 PM
Other Language(s):English
Accessibility: Details Pending (P, EB, IB, PA)

Heartland Community Health Clinic-Broadway
2709 Broadway St
Pekin, IL 61554
Phone:(309) 680-7600
NPI:1104276492
Website: https://hhsil.com
Cultural Training Completed: No
Hours: [Mon, Tue, Wed, Thu, Fri] 08:00 AM - 05:00 PM
Other Language(s):English
Accessibility: Details Pending (P, EB, IB, PA)

IL

Tazewell

Federally Qualified Health Center (FQHC)

Heartland Health Services
3248 Van De Ver Avenue
Pekin, IL 61554
Phone:(309) 680-7600
NPI:1679048144
Website: https://hhsil.com/
Cultural Training Completed: No
Hours: [Mon, Tue, Wed, Thu, Fri] 08:00 AM - 05:00 PM
Accessibility: Details Pending (P, EB, IB, PA)

Heartland Health Services
3248 Vandever Ave
Ste B
Pekin, IL 61554
Phone:(309) 680-7600
NPI:1679048144
Website: https://hhsil.com/
Cultural Training Completed: No
Hours: [Mon, Tue, Wed, Thu, Fri] 08:00 AM - 05:00 PM
Accessibility: Details Pending (P, EB, IB, PA)

Heartland Health Services
19 Olt Ave
Pekin, IL 61554
Phone:(309) 680-7600
NPI:1104276492

IL

Tazewell

Federally Qualified Health Center (FQHC)

Heartland Health Services
Website: https://hhsil.com
Cultural Training Completed: No
Hours: [Mon, Tue, Wed, Thu, Fri] 08:00 AM - 04:30 PM
Other Language(s):English
Accessibility: Details Pending (P, EB, IB, PA)

Heartland Health Services
19 Olt Ave
Pekin, IL 61554
Phone:(309) 680-7600
NPI:1467658443
Website: https://www.hhsil.com
Cultural Training Completed: No
Hours: [Mon, Tue, Wed, Thu, Fri] 08:00 AM - 04:30 PM
Accessibility: Details Pending (P, EB, IB, PA)

Planned Parenthood Of Illinois
328 S 4th St
Pekin, IL 61554
Phone:(309) 347-1274
NPI:1942510508
Website: https://www.sihf.org
Cultural Training Completed: No

IL

Tazewell

Federally Qualified Health Center (FQHC)

Planned Parenthood Of Illinois
Hours: [Mon, Tue, Wed, Thu, Fri] 08:00 AM - 05:00 PM
Accessibility: Details Pending (P, EB, IB, PA)

Warren

Monmouth

Federally Qualified Health Center (FQHC)

Eagle View Community Health System
230 S Main St
Monmouth, IL 61462
Phone:(309) 924-2414
NPI:1548314834
Website: https://www.eagleviewhealth.org
Cultural Training Completed: No
Hours: [Mon, Tue, Wed, Thu, Fri] 07:00 AM - 05:00 PM
Accessibility: Some Criteria Met (P, EB, IB, PA)

Eagle View Community Health Systems
230 S Main St
Monmouth, IL 61462
Phone:(309) 924-2414
NPI:1144987975
Cultural Training Completed: Yes

IL

Warren

Federally Qualified Health Center (FQHC)

Eagle View Community Health Systems
Hours: [Mon, Tue, Wed, Thu, Fri] 08:00 AM - 05:00 PM
Accessibility: Some Criteria Met (P, EB, IB, PA)

Monmouth
230 S Main St
Monmouth, IL 61462
Phone:(309) 924-2414
NPI:1144987975
Cultural Training Completed: No
Hours: [Mon, Tue, Wed, Thu, Fri] 08:00 AM - 05:00 PM
Accessibility: Details Pending (P, EB, IB, PA)

Monmouth
230 S Main St
Monmouth, IL 61462
Phone:(309) 867-2202
NPI:1972662658
Website: https://www.eagleviewhealth.org
Cultural Training Completed: No
Hours: [Mon, Tue, Wed, Thu, Fri] 08:00 AM - 05:00 PM
Other Language(s):Spanish
Accessibility: Details Pending (P, EB, IB, PA)

IL

Whiteside

Rock Falls

Federally Qualified Health Center (FQHC)

Whiteside County Community Health Clinic
1300 W 2nd St
Rock Falls, IL 61071
Phone:(815) 626-2231
NPI:1821744194
Cultural Training Completed: No
Hours: [Mon, Tue, Wed, Thu, Fri] 08:00 AM - 05:00 PM
Accessibility: Some Criteria Met (P, EB, IB, PA)

Whiteside County Community Health Clinic.
1300 W 2nd St
Rock Falls, IL 61071
Phone:(815) 626-2230
NPI:1699778373
Cultural Training Completed: No
Hours: [Mon, Tue, Wed, Thu, Fri] 08:00 AM - 05:00 PM
Accessibility: Some Criteria Met (P, EB, IB, PA)

Whiteside County Community Health Clinic.
1300 W 2nd St
Rock Falls, IL 61071
Phone:(815) 626-2230
NPI:1528008034

IL

Whiteside

Federally Qualified Health Center (FQHC)

Whiteside County Community Health Clinic.
Website: https://www.whitesidehealth.org
Cultural Training Completed: Yes
Hours: [Mon, Fri] 07:30 AM - 04:30 PM, [Tue, Wed, Thu] 07:30 AM - 06:00 PM
Other Language(s):Spanish
Accessibility: Some Criteria Met (P, EB, IB, PA)

Whiteside County Community heath Clinic
1300 W 2nd St
Rock Falls, IL 61071
Phone:(815) 626-2230
NPI:1528008034
Cultural Training Completed: Yes
Hours: [Mon, Tue, Wed, Thu, Fri] 08:00 AM - 05:00 PM
Accessibility: Some Criteria Met (P, EB, IB, PA)

Sterling

Federally Qualified Health Center (FQHC)

Whiteside County Community Health Clinic
1608 4th Ave

IL

Whiteside

Federally Qualified Health Center (FQHC)

Whiteside County Community Health Clinic
Sterling, IL 61081
Phone:(815) 626-2230
NPI:1821744194
Cultural Training Completed: No
Hours: [Mon, Fri] 08:00 AM - 04:30 PM, [Tue, Wed, Thu] 07:30 AM - 06:30 PM
Accessibility: Details Pending (P, EB, IB, PA)

Winnebago

Loves Park

Federally Qualified Health Center (FQHC)

Crusader Clinic
6115 N 2nd St
Loves Park, IL 61111
Phone:(815) 490-1600
NPI:1902972557
Website: https://www.crusaderhealth.org
Cultural Training Completed: Yes
Hours: [Mon, Thu] 08:00 AM - 08:00 PM, [Tue, Wed, Fri] 08:00 AM - 05:00 PM
Other Language(s):English,Spanish

IL

Winnebago

Federally Qualified Health Center (FQHC)

Crusader Clinic
Accessibility: Some Criteria Met (P, EB, IB, PA)

Crusader Community Health
6115 N 2nd St
Loves Park, IL 61111
Phone:(815) 490-1600
NPI:1780852244
Website: http://www.crusaderhealth.org
Cultural Training Completed: Yes
Hours: [Mon, Tue, Wed, Thu, Fri] 08:00 AM - 05:00 PM
Other Language(s):English
Accessibility: Details Pending (P, EB, IB, PA)

Crusader Community Health Loves Park
6115 N 2nd St
Loves Park, IL 61111
Phone:(815) 490-1600
NPI:1891082194
Website: https://www.crusaderhealth.org
Cultural Training Completed: Yes
Hours: [Mon, Tue, Wed, Thu, Fri] 08:00 AM - 05:00 PM
Accessibility: Some Criteria Met (P, EB, IB, PA)

IL

Winnebago

Machesney Park

Federally Qualified Health Center (FQHC)

Cornerstone Clinic LTD
9721 N Alpine Rd
Machesney Park, IL 61115
Phone:(815) 484-6300
NPI:1306486022
Website: https://hospital.uillinois.edu/
Cultural Training Completed: No
Hours: [Mon, Tue, Wed, Thu, Fri] 08:00 AM - 05:00 PM
Accessibility: Details Pending (P, EB, IB, PA)

Rockford

Federally Qualified Health Center (FQHC)

Addiction Wellness Services Inc
728 N Prospect St
Ste 105
Rockford, IL 61107
Phone:(773) 525-6780
NPI:1023047164
Website: https://www.lakecountyil.gov/
Cultural Training Completed: No
Hours: [Mon, Tue, Wed, Thu, Fri] 08:00 AM - 05:00 PM

IL

Winnebago

Federally Qualified Health Center (FQHC)

Addiction Wellness Services Inc
Accessibility: Details Pending (P, EB, IB, PA)

Aunt Martha's Health and Wellness
1401 E State St
Ste 3000
Rockford, IL 61104
Phone:(877) 692-8686
NPI:1043746720
Website: https://www.auntmarthas.org/
Cultural Training Completed: No
Hours: [Mon, Tue, Wed, Thu, Fri] 08:00 AM - 05:00 PM
Other Language(s):English
Accessibility: Some Criteria Met (P, EB, IB, PA)

Aunt Martha's Rockford CHC
1401 E State St
Rockford, IL 61104
Phone:(877) 692-8686
NPI:1043746720
Website: https://www.auntmarthas.org/
Cultural Training Completed: No
Hours: [Mon, Tue, Wed, Thu, Fri] 08:00 AM - 05:00 PM

IL

Winnebago

Federally Qualified Health Center (FQHC)

Aunt Martha's Rockford CHC
Accessibility: Details Pending (P, EB, IB, PA)

Aunt Martha's Rockford CHC
1401 E State St
Rockford, IL 61104
Phone:(877) 692-8686
NPI:1619104098
Website: https://www.auntmarthas.org
Cultural Training Completed: No
Hours: [Mon, Tue, Wed, Thu, Fri] 08:00 AM - 05:00 PM
Accessibility: Some Criteria Met (P, EB, IB, PA)

Aunt Martha's Rockford Community Health Center
345 Executive Pkwy
Ste L1
Rockford, IL 61107
Phone:(877) 692-8686
NPI:1043746720
Website: https://www.auntmarthas.org/
Cultural Training Completed: No
Hours: [Mon, Tue, Wed, Thu, Fri] 08:00 AM - 05:00 PM

IL

Winnebago

Federally Qualified Health Center (FQHC)

Aunt Martha's Rockford Community Health Center
Accessibility: Some Criteria Met (P, EB, IB, PA)

Aunt Martha's Rockford Community Health Center
1401 E State St
Ste 3000
Rockford, IL 61104
Phone:(877) 692-8686
NPI:1154679116
Website: https://www.auntmarthas.org
Cultural Training Completed: No
Hours: [Mon, Tue, Wed, Thu, Fri] 08:00 AM - 05:00 PM
Accessibility: Details Pending (P, EB, IB, PA)

Aunt Martha's Rockford Community Health Center
1401 E State St
Ste 3000
Rockford, IL 61104
Phone:(877) 692-8686
NPI:1912452483
Website: https://www.auntmarthas.org/
Cultural Training Completed: No

IL

Winnebago

Federally Qualified Health Center (FQHC)

Aunt Martha's Rockford Community Health Center
Hours: [Mon, Tue, Wed, Thu, Fri] 08:00 AM - 05:00 PM
Accessibility: Details Pending (P, EB, IB, PA)

Aunt Martha's Rockford Community Health Center
1401 E State St
Ste 3000
Rockford, IL 61104
Phone:(877) 692-8686
NPI:1619104098
Website: https://www.auntmarthas.org
Cultural Training Completed: No
Hours: [Mon, Tue, Wed, Thu, Fri] 08:00 AM - 05:00 PM
Accessibility: Details Pending (P, EB, IB, PA)

Ccca Rosecrance Ware Center
2704 N Main St
Rockford, IL 61103
Phone:(888) 928-0212
NPI:1922358373
Website: https://rosecrance.org/
Cultural Training Completed: Yes

IL

Winnebago

Federally Qualified Health Center (FQHC)

Ccca Rosecrance Ware Center
Hours: [Mon, Tue, Wed, Thu, Fri] 08:00 AM - 05:00 PM
Other Language(s):Spanish
Accessibility: Some Criteria Met (I P, I EB, I IB, I PA)

Crusader Clinic
1200 W State St
Rockford, IL 61102
Phone:(815) 490-1600
NPI:1417203191
Cultural Training Completed: No
Hours: [Mon, Tue, Wed, Thu, Fri] 08:00 AM - 05:00 PM
Accessibility: Some Criteria Met (I P, I EB, I IB, I PA)

Crusader Clinic
1200 W State St
Rockford, IL 61102
Phone:(815) 490-1601
NPI:1780852244
Website: http://www.crusaderhealth.org
Cultural Training Completed: Yes
Hours: [Mon, Tue, Wed, Thu, Fri] 08:00 AM - 05:00 PM
Other Language(s):English

IL

Winnebago

Federally Qualified Health Center (FQHC)

Crusader Clinic
Accessibility: Details Pending (P P, P EB, P IB, P PA)

Crusader Clinic Broadway
1215 N Alpine Rd
Rockford, IL 61107
Phone:(815) 490-1600
NPI:1508306861
Website: https://www.crusaderhealth.org
Cultural Training Completed: Yes
Hours: [Mon, Tue, Wed, Thu, Fri] 08:00 AM - 05:00 PM, Sat 08:00 AM - 12:00 PM
Accessibility: Some Criteria Met (I P, I EB, I IB, I PA)

Crusader Clinic Broadway
1215 N Alpine Rd
Rockford, IL 61107
Phone:(815) 490-1600
NPI:1902972557
Website: https://www.crusaderhealth.org
Cultural Training Completed: Yes
Hours: [Mon, Tue, Wed, Thu, Fri] 08:00 AM - 05:00 PM
Accessibility: Details Pending (P P, P EB, P IB, P PA)

IL

Winnebago

Federally Qualified Health Center (FQHC)

Crusader Clinic Broadway
1100 Broadway
Rockford, IL 61104
Phone:(815) 490-1600
NPI:1902972557
Website: https://www.crusaderhealth.org
Cultural Training Completed: Yes
Hours: [Mon, Tue, Wed, Thu, Fri] 08:00 AM - 05:00 PM
Other Language(s):English
Accessibility: Some Criteria Met (I P, I EB, I IB, P PA)

Crusader Clinic Broadway
1100 Broadway
Rockford, IL 61104
Phone:(815) 490-1600
NPI:1780852244
Website: http://www.crusaderhealth.org
Cultural Training Completed: No
Hours: [Mon, Tue, Wed, Thu, Fri] 08:00 AM - 05:00 PM
Accessibility: Details Pending (P P, P EB, P IB, P PA)

Crusader Clinic Broadway
1200 W State St
Rockford, IL 61102

IL

Winnebago

Federally Qualified Health Center (FQHC)

Crusader Clinic Broadway
Phone:(815) 490-1600
NPI:1265601488
Website: https://www.crusaderhealth.org
Cultural Training Completed: Yes
Hours: [Mon, Tue, Wed, Thu, Fri] 08:00 AM - 05:00 PM
Other Language(s):English,Spanish
Accessibility: Some Criteria Met (I P, I EB, I IB, P PA)

Crusader Clinic Broadway
1100 Broadway
Rockford, IL 61104
Phone:(815) 490-1600
NPI:1265601488
Website: https://www.crusaderhealth.org
Cultural Training Completed: Yes
Hours: [Mon, Tue, Wed, Thu, Fri] 08:00 AM - 05:00 PM, Sat 08:00 AM - 12:00 PM
Accessibility: Some Criteria Met (I P, I EB, I IB, I PA)

Crusader Clinic Broadway
1215 N Alpine Rd
Rockford, IL 61107

IL

Winnebago

Federally Qualified Health Center (FQHC)

Crusader Clinic Broadway
Phone:(815) 490-1600
NPI:1265601488
Website: https://www.crusaderhealth.org
Cultural Training Completed: Yes
Hours: [Mon, Tue, Wed, Thu, Fri] 08:00 AM - 05:00 PM
Other Language(s):English,Russian,Spanish
Accessibility: Some Criteria Met (P, EB, IB, PA)

Crusader Community Health
1002 N Pierpont Ave
Rockford, IL 61101
Phone:(815) 490-1600
NPI:1891082194
Website: https://www.crusaderhealth.org
Cultural Training Completed: Yes
Hours: [Mon, Tue, Wed, Thu, Fri] 08:00 AM - 04:30 PM
Other Language(s):Spanish,French,Yoruba,English
Accessibility: Details Pending (P, EB, IB, PA)

IL

Winnebago

Federally Qualified Health Center (FQHC)

Crusader Community Health on Linden
4592 Linden Rd
Rockford, IL 61109
Phone:(815) 490-1600
NPI:1952258469
Cultural Training Completed: No
Hours: [Mon, Tue, Wed, Thu, Fri] 08:00 AM - 05:00 PM
Accessibility: Details Pending (P, EB, IB, PA)

Crusaders Central Clinic Association
1002 N Pierpont Ave
Rockford, IL 61101
Phone:(815) 490-1600
NPI:1902972557
Website: https://www.crusaderhealth.org
Cultural Training Completed: Yes
Hours: [Mon, Tue, Wed, Thu, Fri] 08:00 AM - 05:00 PM
Accessibility: Some Criteria Met (P, EB, IB, PA)

Crusaders Central Clinic Association
1215 N Alpine Rd
Rockford, IL 61107
Phone:(815) 490-1600
NPI:1811419245
Website: https://www.crusaderhealth.org

IL

Winnebago

Federally Qualified Health Center (FQHC)

Crusaders Central Clinic Association
Cultural Training Completed: Yes
Hours: Mon 08:00 AM - 08:00 PM, [Tue, Thu, Fri] 08:00 AM - 05:00 PM, [Wed, Sat] 08:00 AM - 12:00 PM
Accessibility: Some Criteria Met (P, EB, IB, PA)

Crusaders Central Clinic Association - Crusader Clinic
1200 W State St
Rockford, IL 61102
Phone:(815) 490-1600
NPI:1902972557
Website: https://www.crusaderhealth.org
Cultural Training Completed: Yes
Hours: [Mon, Tue, Wed, Thu, Fri] 08:00 AM - 05:00 PM
Other Language(s):Kyrgyz
Accessibility: Some Criteria Met (P, EB, IB, PA)

In Home Medical Group LLC
2222 E State St
Ste 209
Rockford, IL 61104
Phone:(815) 988-8500
NPI:1093855736

IL

Winnebago

Federally Qualified Health Center (FQHC)

In Home Medical Group LLC
Website: https://familychc.com
Cultural Training Completed: No
Hours: [Mon, Tue, Wed, Thu, Fri] 08:00 AM - 05:00 PM
Accessibility: Details Pending (P, EB, IB, PA)

In Home Medical Group LLC
2222 E State St
Ste 209
Rockford, IL 61104
Phone:(815) 877-8500
NPI:1306486022
Website: https://hospital.uillinois.edu/
Cultural Training Completed: No
Hours: [Mon, Tue, Wed, Thu, Fri] 08:00 AM - 05:00 PM
Accessibility: Details Pending (P, EB, IB, PA)

Rosecrance Ware Center
2704 N Main St
Rockford, IL 61103
Phone:(815) 490-1600
NPI:1811419245
Website: https://www.crusaderhealth.org

IL

Winnebago

Federally Qualified Health Center (FQHC)

Rosecrance Ware Center
Cultural Training Completed: Yes
Hours: [Mon, Tue, Thu, Fri] 08:00 AM - 05:00 PM, Wed 10:00 AM - 05:00 PM
Accessibility: Details Pending (P, EB, IB, PA)

SwedishAmerican - Valley
6824 Newburg Rd
Rockford, IL 61108
Phone:(779) 696-7610
NPI:1306486022
Website: https://hospital.uillinois.edu/
Cultural Training Completed: No
Hours: [Mon, Tue, Wed, Thu, Fri] 08:00 AM - 05:00 PM
Accessibility: Details Pending (P, EB, IB, PA)

SwedishAmerican Immediate Care
2473 McFarland Rd
Rockford, IL 61107
Phone:(779) 696-9202
NPI:1306486022
Website: https://hospital.uillinois.edu/
Cultural Training Completed: No

IL

Winnebago

Federally Qualified Health Center (FQHC)

SwedishAmerican Immediate Care
Hours: [Mon, Tue, Wed, Thu, Fri] 08:00 AM - 05:00 PM
Accessibility: Details Pending (P, EB, IB, PA)

UI Health Miles Square Health Center L.P. Johnson Rockford
1221 E State St
Rockford, IL 61104
Phone:(815) 972-1000
NPI:1306486022
Website: https://hospital.uillinois.edu/
Cultural Training Completed: Yes
Hours: [Mon, Tue, Wed, Thu, Fri] 08:00 AM - 05:00 PM
Accessibility: Some Criteria Met (I P, I EB, I IB, I PA)

Rockton

Federally Qualified Health Center (FQHC)

University Primary Care Clinic Rockton
1511 N Blackhawk Blvd
Rockton, IL 61072
Phone:(815) 395-0600
NPI:1306486022
Website: https://hospital.uillinois.edu/

IL

Winnebago

Federally Qualified Health Center (FQHC)

University Primary Care Clinic Rockton
Cultural Training Completed: No
Hours: [Mon, Tue, Wed, Thu, Fri] 08:00 AM - 05:00 PM
Accessibility: Details Pending (P, EB, IB, PA)

South Beloit

Federally Qualified Health Center (FQHC)

Crusader Clinic
245 Prairie Hill Rd
South Beloit, IL 61080
Phone:(815) 490-1600
NPI:1780852244
Website: http://www.crusaderhealth.org
Cultural Training Completed: No
Hours: [Mon, Tue, Wed, Thu, Fri] 08:00 AM - 05:00 PM
Accessibility: Details Pending (P, EB, IB, PA)

Crusader Community Health
245 Prairie Hill Rd
South Beloit, IL 61080
Phone:(815) 490-1600
NPI:1346762390
Website: https://www.crusaderhealth.org/

IL

Winnebago

Federally Qualified Health Center (FQHC)

Crusader Community Health
Cultural Training Completed: No
Hours: [Mon, Tue, Wed, Thu, Fri] 08:00 AM - 05:00 PM
Other Language(s):English
Accessibility: Some Criteria Met (I P, I EB, I IB, I PA)

Crusader Community Health
840 Blackhawk Blvd
South Beloit, IL 61080
Phone:(815) 490-1600
NPI:1811419245
Website: https://www.crusaderhealth.org
Cultural Training Completed: Yes
Hours: [Mon, Tue, Wed, Thu, Fri] 08:00 AM - 05:00 PM
Other Language(s):English
Accessibility: Details Pending (P, EB, IB, PA)

Crusader Community Health South Beloit Junior High School
840 Blackhawk Blvd
South Beloit, IL 61080
Phone:(815) 490-1600
NPI:1346762390

IL

Winnebago

Federally Qualified Health Center (FQHC)

Crusader Community Health South Beloit Junior High School
Website: https://www.crusaderhealth.org/
Cultural Training Completed: No
Hours: [Mon, Tue, Wed, Thu, Fri] 08:00 AM - 05:00 PM
Other Language(s):English
Accessibility: Details Pending (P, EB, IB, PA)

Crusaders Central Clinic Association
840 Blackhawk Blvd
South Beloit, IL 61080
Phone:(815) 490-1600
NPI:1508306861
Website: https://www.crusaderhealth.org
Cultural Training Completed: Yes
Hours: [Mon, Tue, Wed, Thu, Fri] 08:00 AM - 05:00 PM
Other Language(s):French,American Sign Language,Telugu,Spanish,Bengali,Kinyarwanda,Sicilian,Tagalog,Urdu,Swedish,Italian,Turkish,Hindi,Russian,Arabic,English

IL

Winnebago

Federally Qualified Health Center (FQHC)

Crusaders Central Clinic Association
Accessibility: Details Pending (P, EB, IB, PA)

Crusaders Central Clinic Association
245 Prairie Hill Rd
South Beloit, IL 61080
Phone:(815) 490-1600
NPI:1811419245
Website: https://www.crusaderhealth.org
Cultural Training Completed: No
Hours: [Mon, Tue, Wed, Thu, Fri] 08:00 AM - 05:00 PM
Accessibility: Details Pending (P, EB, IB, PA)

IL

Boone

Belvidere

Advanced Practice Midwife

Keeney, Renee Lynn, CNM+
Gender: Female
1050 Logan Ave
Belvidere, IL 61008
Phone:(815) 490-1600
NPI:1205115383
Cultural Training Completed: Yes
Hours: [Mon, Tue, Wed, Thu, Fri] 08:00 AM - 05:00 PM
Other Language(s):English,Spanish
Certification(s):Board Certified
Accessibility: Some Criteria Met (P, EB, IB, PA)

Anesthesiology: Pain Medicine

Weiss, Howard W, MD+
Gender: Male
1625 S State St
Belvidere, IL 61008
Phone:(815) 544-1846
NPI:1467470989
Cultural Training Completed: No
Hours: [Mon, Tue, Wed, Thu, Fri] 08:00 AM - 05:00 PM
Certification(s):Board Certified

IL

Boone

Anesthesiology: Pain Medicine

Weiss, Howard W, MD+
Accessibility: Details Pending (P, EB, IB, PA)

Midwife

Keeney, Renee Lynn, CNM+
Gender: Female
1050 Logan Ave
Belvidere, IL 61008
Phone:(815) 490-1600
NPI:1205115383
Cultural Training Completed: Yes
Hours: [Mon, Tue, Wed, Thu, Fri] 08:00 AM - 05:00 PM
Other Language(s):English,Spanish
Accessibility: Some Criteria Met (P, EB, IB, PA)

Nurse Practitioner: Family

Green, Daniel Robert, APRN+
Gender: Male
1625 S State St
Belvidere, IL 61008
Phone:(815) 544-1846
NPI:1407309982
Cultural Training Completed: No
Hours: [Mon, Tue, Wed, Thu, Fri] 08:00 AM - 05:00 PM

IL

Boone

Nurse Practitioner: Family

Green, Daniel Robert, APRN+
Accessibility: Details Pending (P, EB, IB, PA)

Hoyer, Erica, APRN+
Gender: Female
1700 Henry Luckow Ln
Belvidere, IL 61008
Phone:(779) 696-8650
NPI:1104259894
Cultural Training Completed: Yes
Hours: [Mon, Tue, Wed, Thu, Fri, Sat] 08:00 AM - 05:00 PM
Other Language(s):English
Certification(s):Board Certified
Accessibility: Some Criteria Met (P, EB, IB, PA)

Longphee, Tina L, APRN+
Gender: Female
1625 S State St
Belvidere, IL 61008
Phone:(815) 547-5441
NPI:1053950055
Cultural Training Completed: No
Hours: [Mon, Tue, Wed, Thu, Fri] 08:00 AM - 05:00 PM
Accessibility: Details Pending (P, EB, IB, PA)

IL

Boone

Nurse Practitioner: Family

Murphy, Stephanie A, NP+
Gender: Female
1625 S State St
Belvidere, IL 61008
Phone:(815) 544-1846
NPI:1104544030
Cultural Training Completed: No
Hours: [Mon, Tue, Wed, Thu, Fri] 08:00 AM - 05:00 PM
Accessibility: Details Pending (P, EB, IB, PA)

Physical Therapist

Mannring, Monica A, PT+
Gender: Female
1747 Henry Luckow Ln
Belvidere, IL 61008
Phone:(815) 971-3030
NPI:1407940794
Cultural Training Completed: No
Hours: [Mon, Tue, Wed, Thu, Fri] 08:00 AM - 05:00 PM, [Sat, Sun] 10:00 AM - 04:00 PM
Accessibility: Details Pending (P, EB, IB, PA)

White, Rashawn D, DPT+
Gender: Male
1747 Henry Luckow Ln
Belvidere, IL 61008
Phone:(815) 971-3030
NPI:1881139681

IL

Boone

Physical Therapist

White, Rashawn D, DPT+
Cultural Training Completed: No
Hours: [Mon, Tue, Wed, Thu, Fri] 08:00 AM - 05:00 PM
Accessibility: Details Pending (P, EB, IB, PA)

Physician Assistant

Hartzell, Melissa Shea, PAC+
Gender: Female
1050 Logan Ave
Belvidere, IL 61008
Phone:(815) 490-1600
NPI:1871876508
Cultural Training Completed: Yes
Hours: [Mon, Tue, Wed, Thu, Fri] 08:00 AM - 05:00 PM
Other Language(s):English
Certification(s):Board Certified
Accessibility: Some Criteria Met (P, EB, IB, PA)

Jebb, Kelsey Michelle, PA+
Gender: Female
1050 Logan Ave
Belvidere, IL 61008
Phone:(815) 490-1600
NPI:1447729413
Cultural Training Completed: Yes

IL

Boone

Physician Assistant

Jebb, Kelsey Michelle, PA+
Hours: [Mon, Tue, Wed, Thu, Fri] 08:00 AM - 05:00 PM
Other Language(s):English
Accessibility: Some Criteria Met (P, EB, IB, PA)

Slavicek, Laura Corinne, PA+
Gender: Female
1050 Logan Ave
Belvidere, IL 61008
Phone:(815) 490-1600
NPI:1346678539
Cultural Training Completed: Yes
Hours: [Mon, Tue, Wed, Thu, Fri] 08:00 AM - 05:00 PM
Other Language(s):English
Certification(s):Board Certified
Accessibility: Some Criteria Met (P, EB, IB, PA)

Van Anrooy, Mark S, PA-C+
Gender: Male
1625 S State St
Belvidere, IL 61008
Phone:(815) 547-5441
NPI:1578541470
Cultural Training Completed: No
Hours: [Mon, Tue, Wed, Thu, Fri] 08:00 AM - 05:00 PM

IL

Boone

Physician Assistant

Van Anrooy, Mark S, PA-C+
Accessibility: Details Pending (P, EB, IB, PA)

Preventive Medicine: Occupational Medicine

Fiszer, John J, MD+
Gender: Male
1954 Gateway Center Dr
Belvidere, IL 61008
Phone:(815) 544-7400
NPI:1710298575
Cultural Training Completed: No
Hours: [Mon, Tue, Wed, Thu, Fri] 08:00 AM - 05:00 PM
Certification(s):Board Certified
Accessibility: Some Criteria Met (P, EB, IB, PA)

Public Health or Welfare

Boone County Dept of Public Health
1204 Logan Ave
Belvidere, IL 61008
Phone:(815) 544-9730
NPI:1235223058
Website: https://www.boonecountyil.org/
Cultural Training Completed: No
Hours: [Mon, Tue, Wed, Thu, Fri] 08:00 AM - 04:30 PM

IL

Boone

Public Health or Welfare

Boone County Dept of Public Health
Other Language(s):English
Accessibility: Some Criteria Met (P, EB, IB, PA)

Poplar Grove

Nurse Practitioner

Meade, Kathleen M, CNP+
Gender: Female
13539 Il Route 76
Poplar Grove, IL 61065
Phone:(815) 765-0147
NPI:1447223789
Cultural Training Completed: No
Hours: [Mon, Tue, Wed, Thu, Fri] 08:00 AM - 05:00 PM
After Hours Phone Number:(815) 765-0147
Accessibility: Some Criteria Met (P, EB, IB, PA)

Nurse Practitioner: Family

Forman, Courtney N, NP+
Gender: Female
13508 Julie Dr
Poplar Grove, IL 61065
Phone:(815) 596-0098
NPI:1376099127
Cultural Training Completed: Yes

IL

Boone

Nurse Practitioner: Family

Forman, Courtney N, NP+
Hours: [Mon, Tue, Wed, Thu, Fri, Sat] 08:00 AM - 05:00 PM
Certification(s):Board Certified
Accessibility: Details Pending (P, EB, IB, PA)

Nurse Practitioner: Psych/Mental Health

Abegunde, Olasumbo O, MSN+
Gender: Female
13508 Julie Dr
Poplar Grove, IL 61065
Phone:(815) 596-0098
NPI:1497458145
Cultural Training Completed: Yes
Hours: [Mon, Tue, Wed, Thu, Fri, Sat] 08:00 AM - 05:00 PM
Accessibility: Details Pending (P, EB, IB, PA)

Physician Assistant

Bohlin, Luke, PA-C+
Gender: Male
13539 Il Route 76
Poplar Grove, IL 61065
Phone:(815) 765-0147
NPI:1588456818
Cultural Training Completed: No
Hours: [Mon, Tue, Wed, Thu, Fri] 08:00 AM - 05:00 PM

IL

Boone

Physician Assistant

Bohlin, Luke, PA-C+
Accessibility: Some Criteria Met (P, EB, IB, PA)

Rockford

Anesthesiology: Pain Medicine

Cotton, Stephen C, MD+
Gender: Male
8201 E Riverside Blvd
Rockford, IL 61114
Phone:(815) 971-7000
NPI:1891756888
Cultural Training Completed: No
Hours: [Mon, Tue, Wed, Thu, Fri] 08:00 AM - 05:00 PM
After Hours Phone Number:(815) 971-7000
Accessibility: Details Pending (P, EB, IB, PA)

Cardiovascular Disease (Heart, Blood Vessels)

Nowak, Gregory G, MD+
Gender: Male
8201 E Riverside Blvd
Rockford, IL 61114
Phone:(815) 971-4000
NPI:1376516625
Cultural Training Completed: No
Hours: [Mon, Tue, Wed, Thu, Fri] 08:00 AM - 05:00 PM
After Hours Phone Number:(815) 971-2200

IL

Boone

Cardiovascular Disease (Heart, Blood Vessels)

Nowak, Gregory G, MD+
Certification(s):Board Certified
Accessibility: Details Pending (P, EB, IB, PA)

Smith, Jeffrey R, MD+
Gender: Male
8201 E Riverside Blvd
Rockford, IL 61114
Phone:(815) 971-4000
NPI:1346200938
Cultural Training Completed: No
Hours: [Mon, Tue, Wed, Thu, Fri] 08:00 AM - 05:00 PM
After Hours Phone Number:(815) 971-2200
Certification(s):Board Certified
Accessibility: Details Pending (P, EB, IB, PA)

General Surgery

Masteller, Michael A, MD+
Gender: Male
8201 E Riverside Blvd
Rockford, IL 61114
Phone:(815) 971-7000
NPI:1497196455
Cultural Training Completed: No
Hours: [Mon, Tue, Wed, Thu, Fri] 08:00 AM - 05:00 PM
After Hours Phone Number:(815) 971-7000

IL

Boone

General Surgery

Masteller, Michael A, MD+
Certification(s):Board Certified
Accessibility: Details Pending (P, EB, IB, PA)

McCarthy, Michael J, DO+
Gender: Male
8201 E Riverside Blvd
Rockford, IL 61114
Phone:(815) 971-7000
NPI:1851383061
Cultural Training Completed: Yes
Hours: [Mon, Tue, Wed, Thu, Fri] 08:00 AM - 05:00 PM
After Hours Phone Number:(815) 971-7000
Certification(s):Board Certified
Accessibility: Details Pending (P, EB, IB, PA)

Genetics (Inherited Diseases, Birth Defects)

Dalili-Shoaie, Valentina R, MD+
Gender: Female
8201 E Riverside Blvd
Rockford, IL 61114
Phone:(815) 971-5069
NPI:1447224126
Cultural Training Completed: Yes
Hours: [Mon, Tue, Wed, Thu, Fri] 08:00 AM - 05:00 PM

IL

Boone

Genetics (Inherited Diseases, Birth Defects)

Dalili-Shoaie, Valentina R, MD+
After Hours Phone Number:(815) 971-5069
Other Language(s):Spanish,Farsi
Certification(s):Board Certified
Accessibility: Details Pending (P, EB, IB, PA)

Internal Medicine (General Medical Care)

Dalili-Shoaie, Valentina R, MD+
Gender: Female
8201 E Riverside Blvd
Rockford, IL 61114
Phone:(815) 971-5069
NPI:1447224126
Cultural Training Completed: Yes
Hours: [Mon, Tue, Wed, Thu, Fri] 08:00 AM - 05:00 PM
After Hours Phone Number:(815) 971-5069
Other Language(s):Spanish,Farsi
Certification(s):Board Certified
Accessibility: Details Pending (P, EB, IB, PA)

Dontaraju, Venkata S, MD+
Gender: Male
8201 E Riverside Blvd

IL

Boone

Internal Medicine (General Medical Care)

Dontaraju, Venkata S, MD+
Rockford, IL 61114
Phone:(815) 971-7000
NPI:1821241084
Cultural Training Completed: Yes
Hours: [Mon, Tue, Wed, Thu, Fri] 08:00 AM - 05:00 PM
After Hours Phone Number:(815) 971-7000
Certification(s):Board Certified
Accessibility: Details Pending (P, EB, IB, PA)

Nuclear Medicine (Testing, E.G.,. MRI, CAT Scan)

Zhu, Fang, MD+
Gender: Female
8201 E Riverside Blvd
Rockford, IL 61114
Phone:(815) 971-4000
NPI:1861792715
Cultural Training Completed: No
Hours: [Mon, Tue, Wed, Thu, Fri] 08:00 AM - 05:00 PM
Other Language(s):English,Mandarin Chinese
Certification(s):Board Certified
Accessibility: Details Pending (P, EB, IB, PA)

IL

Boone

Nurse Practitioner: Family

Buchenau, Amy J, FNP+
Gender: Female
8201 E Riverside Blvd
Rockford, IL 61114
Phone:(815) 971-7000
NPI:1912149337
Cultural Training Completed: Yes
Hours: [Mon, Tue, Wed, Thu, Fri] 08:00 AM - 05:00 PM
After Hours Phone Number:(815) 971-7000
Other Language(s):English
Accessibility: Details Pending (P, EB, IB, PA)

Linder, Sarah R, FNP-CS+
Gender: Female
8201 E Riverside Blvd
Rockford, IL 61114
Phone:(815) 971-7000
NPI:1134603095
Cultural Training Completed: No
Hours: [Mon, Tue, Wed, Thu, Fri] 08:00 AM - 05:00 PM
After Hours Phone Number:(815) 971-7000
Accessibility: Details Pending (P, EB, IB, PA)

IL

Boone

Nurse Practitioner: Neonatal

Gale, Rhonda J, APRN*
Gender: Female
8201 E Riverside Blvd
Rockford, IL 61114
Phone:(815) 971-7000
NPI:1043778772
Cultural Training Completed: No
Hours: [Mon, Tue, Wed, Thu, Fri] 08:00 AM - 05:00 PM
After Hours Phone Number:(815) 971-7000
Certification(s):Board Certified
Accessibility: Details Pending (P, EB, IB, PA)

Obstetrics & Gynecology (Pregnancy, Women's Health)

Ajayi, Funminiyi A, MD+
Gender: Female
8201 E Riverside Blvd
Rockford, IL 61114
Phone:(815) 971-6310
NPI:1588649321
Cultural Training Completed: Yes
Hours: [Mon, Tue, Wed, Thu, Fri] 08:00 AM - 05:00 PM
After Hours Phone Number:(815) 971-6310
Certification(s):Board Certified

IL

Boone

Obstetrics & Gynecology (Pregnancy, Women's Health)

Ajayi, Funminiyi A, MD+
Accessibility: Details Pending (P, EB, IB, PA)

Bhattacharya, Sumoulindra T, MD+
Gender: Male
8201 E Riverside Blvd
Rockford, IL 61114
Phone:(815) 971-7000
NPI:1306906920
Cultural Training Completed: No
Hours: [Mon, Tue, Wed, Thu, Fri] 08:00 AM - 05:00 PM
After Hours Phone Number:(815) 971-7000
Certification(s):Board Certified
Accessibility: Details Pending (P, EB, IB, PA)

Kenyon, Diana L, DO+
Gender: Female
8201 E Riverside Blvd
Rockford, IL 61114
Phone:(815) 971-4000
NPI:1174772594
Cultural Training Completed: No
Hours: [Mon, Tue, Wed, Thu, Fri] 08:00 AM - 05:00 PM
Certification(s):Board Certified

IL

Boone

Obstetrics & Gynecology (Pregnancy, Women's Health)

Kenyon, Diana L, DO+
Accessibility: Details Pending (P, EB, IB, PA)

Nahn, Patricia A, MD+
Gender: Female
8201 E Riverside Blvd
Rockford, IL 61114
Phone:(815) 971-7000
NPI:1740348200
Cultural Training Completed: No
Hours: [Mon, Tue, Wed, Thu, Fri] 08:00 AM - 05:00 PM
After Hours Phone Number:(815) 971-7000
Certification(s):Board Certified
Accessibility: Details Pending (P, EB, IB, PA)

Rogers, Dennie T, MD+
Gender: Female
8201 E Riverside Blvd
Rockford, IL 61114
Phone:(815) 971-4000
NPI:1952509473
Cultural Training Completed: Yes
Hours: [Mon, Tue, Wed, Thu, Fri] 08:00 AM - 05:00 PM
After Hours Phone Number:(815) 971-6310
Certification(s):Board Certified

IL

Boone

Obstetrics & Gynecology (Pregnancy, Women's Health)

Rogers, Dennie T, MD+
Accessibility: Details Pending (P, EB, IB, PA)

Pediatrics (Babies, Children) Pediatric Cardiology

Masood, Syed A, MD+
Gender: Male
8201 E Riverside Blvd
Rockford, IL 61114
Phone:(815) 971-2000
NPI:1548471204
Cultural Training Completed: Yes
Hours: [Mon, Tue, Wed, Thu, Fri] 08:00 AM - 05:00 PM
After Hours Phone Number:(815) 971-2000
Other Language(s):English
Certification(s):Board Certified
Accessibility: Details Pending (P, EB, IB, PA)

Physical Therapist

Correnti, Nicole M, PT+
Gender: Female
8201 E Riverside Blvd
Rockford, IL 61114
Phone:(815) 971-4000
NPI:1598958712
Cultural Training Completed: No

IL

Boone

Physical Therapist

Correnti, Nicole M, PT+
Hours: [Mon, Tue, Wed, Thu, Fri] 08:00 AM - 05:00 PM
Accessibility: Details Pending (P, EB, IB, PA)

Physician Assistant

Simpson, Leah, PA+
Gender: Female
8201 E Riverside Blvd
Rockford, IL 61114
Phone:(815) 971-7000
NPI:1518593342
Cultural Training Completed: Yes
Hours: [Mon, Tue, Wed, Thu, Fri] 08:00 AM - 05:00 PM
After Hours Phone Number:(815) 971-7000
Accessibility: Details Pending (P, EB, IB, PA)

Pulmonary Disease

Qassem, Zaher, MD+
Gender: Male
8201 E Riverside Blvd
Rockford, IL 61114
Phone:(815) 971-7000
NPI:1366551996
Cultural Training Completed: No
Hours: [Mon, Tue, Wed, Thu, Fri] 08:00 AM - 05:00 PM
After Hours Phone Number:(815) 971-7000

IL

Boone

Pulmonary Disease

Qassem, Zaher, MD+
Accessibility: Details Pending (P, EB, IB, PA)

Surgery: Surgical Critical Care

Masteller, Michael A, MD+
Gender: Male
8201 E Riverside Blvd
Rockford, IL 61114
Phone:(815) 971-7000
NPI:1497196455
Cultural Training Completed: No
Hours: [Mon, Tue, Wed, Thu, Fri] 08:00 AM - 05:00 PM
After Hours Phone Number:(815) 971-7000
Certification(s):Board Certified
Accessibility: Details Pending (P, EB, IB, PA)

McCarthy, Michael J, DO+
Gender: Male
8201 E Riverside Blvd
Rockford, IL 61114
Phone:(815) 971-7000
NPI:1851383061
Cultural Training Completed: Yes
Hours: [Mon, Tue, Wed, Thu, Fri] 08:00 AM - 05:00 PM
After Hours Phone Number:(815) 971-7000

IL

Boone

Surgery: Surgical Critical Care

McCarthy, Michael J, DO+
Accessibility: Details Pending (P, EB, IB, PA)

Bureau

Princeton

Cardiology (Heart, Blood Vessels)

De La Hera, Aristides E., MD+
Gender: Male
530 Park Ave E
Ste 303A
Princeton, IL 61356
Phone:(800) 421-5700
NPI:1134177447
Cultural Training Completed: Yes
Hours: [Mon, Tue, Wed, Thu, Fri] 08:00 AM - 05:00 PM
Other Language(s):Spanish
Certification(s):Board Certified
Accessibility: Details Pending (P, EB, IB, PA)

Patel, Subhash J, MD+
Gender: Male
530 PARK AVE E
STE 409
Princeton, IL 61356
Phone:(309) 672-4670
NPI:1891986907
Cultural Training Completed: No

IL

Bureau

Cardiology (Heart, Blood Vessels)

Patel, Subhash J, MD+
Hours: [Mon, Tue, Wed, Thu, Fri] 08:00 AM - 05:00 PM
Other Language(s):Gujarati,English
Certification(s):Board Certified
Accessibility: Details Pending (P, EB, IB, PA)

Patel, Subhash J, MD+
Gender: Male
530 Park Ave E
Princeton, IL 61356
Phone:(309) 672-4670
NPI:1891986907
Cultural Training Completed: No
Hours: [Mon, Tue, Wed, Thu, Fri] 08:00 AM - 05:00 PM
Other Language(s):Gujarati,English
Certification(s):Board Certified
Accessibility: Details Pending (P, EB, IB, PA)

Cardiovascular Disease (Heart, Blood Vessels)

De La Hera, Aristides E., MD+
Gender: Male
530 Park Ave E
Ste 303A
Princeton, IL 61356
Phone:(800) 421-5700

IL

Bureau

Cardiovascular Disease (Heart, Blood Vessels)

De La Hera, Aristides E., MD+
NPI:1134177447
Cultural Training Completed: Yes
Hours: [Mon, Tue, Wed, Thu, Fri] 08:00 AM - 05:00 PM
Other Language(s):Spanish
Certification(s):Board Certified
Accessibility: Details Pending (P, EB, IB, PA)

Ghadiam, Harshavardhan R, MD+
Gender: Male
530 Park Ave E
Princeton, IL 61356
Phone:(815) 434-0276
NPI:1437583077
Cultural Training Completed: No
Hours: [Mon, Tue, Wed, Thu, Fri] 08:00 AM - 05:00 PM
Certification(s):Board Certified
Accessibility: Details Pending (P, EB, IB, PA)

Ghadiam, Harshavardhan R, MD+
Gender: Male
530 Park Avenue East
Suite 303A
Princeton, IL 61356

IL

Bureau

Cardiovascular Disease (Heart, Blood Vessels)

Ghadiam, Harshavardhan R, MD+
Phone:(815) 876-3350
NPI:1437583077
Cultural Training Completed: No
Hours: [Mon, Tue, Wed, Thu, Fri] 08:00 AM - 05:00 PM
Certification(s):Board Certified
Accessibility: Details Pending (P, EB, IB, PA)

Ghadiam, Harshavardhan R, MD+
Gender: Male
530 Park Ave E
Ste 303A
Princeton, IL 61356
Phone:(815) 434-0276
NPI:1437583077
Cultural Training Completed: No
Hours: [Mon, Tue, Wed, Thu, Fri] 08:00 AM - 05:00 PM
Certification(s):Board Certified
Accessibility: Some Criteria Met (P, EB, IB, PA)

Mehrotra, Amit K, MD+
Gender: Male
530 Park Ave E
Princeton, IL 61356
Phone:(815) 434-0276

IL

Bureau

Cardiovascular Disease (Heart, Blood Vessels)

Mehrotra, Amit K, MD+
NPI:1639364474
Cultural Training Completed: No
Hours: [Mon, Tue, Wed, Thu, Fri] 08:00 AM - 05:00 PM
Certification(s):Board Certified
Accessibility: Details Pending (P, EB, IB, PA)

Mehrotra, Amit K, MD+
Gender: Male
530 Park Avenue East
Suite 303A
Princeton, IL 61356
Phone:(815) 876-3350
NPI:1639364474
Cultural Training Completed: No
Hours: [Mon, Tue, Wed, Thu, Fri] 08:00 AM - 05:00 PM
Certification(s):Board Certified
Accessibility: Details Pending (P, EB, IB, PA)

Patel, Subhash J, MD+
Gender: Male
530 PARK AVE E
STE 409
Princeton, IL 61356
Phone:(309) 672-4670
NPI:1891986907
Cultural Training Completed: No

IL

Bureau

Cardiovascular Disease (Heart, Blood Vessels)

Patel, Subhash J, MD+
Hours: [Mon, Tue, Wed, Thu, Fri] 08:00 AM - 05:00 PM
Other Language(s):Gujarati,English
Certification(s):Board Certified
Accessibility: Details Pending (P, EB, IB, PA)

Patel, Subhash J, MD+
Gender: Male
530 Park Ave E
Princeton, IL 61356
Phone:(309) 672-4670
NPI:1891986907
Cultural Training Completed: No
Hours: [Mon, Tue, Wed, Thu, Fri] 08:00 AM - 05:00 PM
Other Language(s):Gujarati,English
Certification(s):Board Certified
Accessibility: Details Pending (P, EB, IB, PA)

Thompson, David G, MD+
Gender: Male
530 Park Ave E
Princeton, IL 61356
Phone:(815) 434-0276
NPI:1063673515
Cultural Training Completed: No

IL

Bureau

Cardiovascular Disease (Heart, Blood Vessels)

Thompson, David G, MD+
Hours: [Mon, Tue, Wed, Thu, Fri] 08:00 AM - 05:00 PM
Certification(s):Board Certified
Accessibility: Details Pending (P, EB, IB, PA)

Thompson, David G, MD+
Gender: Male
530 Park Avenue East
Suite 303A
Princeton, IL 61356
Phone:(815) 876-3350
NPI:1063673515
Cultural Training Completed: No
Hours: [Mon, Tue, Wed, Thu, Fri] 08:00 AM - 05:00 PM
Certification(s):Board Certified
Accessibility: Details Pending (P, EB, IB, PA)

Thompson, David G, MD+
Gender: Male
530 Park Ave E
Ste 303A
Princeton, IL 61356
Phone:(815) 434-0276
NPI:1063673515
Cultural Training Completed: No

IL

Bureau

Cardiovascular Disease (Heart, Blood Vessels)

Thompson, David G, MD+
Hours: [Mon, Tue, Wed, Thu, Fri] 08:00 AM - 05:00 PM
Certification(s):Board Certified
Accessibility: Some Criteria Met (I P, I EB, I IB, I PA)

Chiropractor (Bones, Joints)

Farrell, Dennis A, DC+
Gender: Male
682 E Peru St
Princeton, IL 61356
Phone:(815) 875-4408
NPI:1437218666
Cultural Training Completed: No
Hours: [Mon, Tue, Wed, Thu, Fri] 08:00 AM - 05:00 PM
After Hours Phone Number:(815) 875-4408
Accessibility: Details Pending (P P, P EB, P IB, P PA)

Clinical Cardiac Electrophysiology

Mehrotra, Amit K, MD+
Gender: Male
530 Park Ave E
Princeton, IL 61356
Phone:(815) 434-0276
NPI:1639364474
Cultural Training Completed: No

IL

Bureau

Clinical Cardiac Electrophysiology

Mehrotra, Amit K, MD+
Hours: [Mon, Tue, Wed, Thu, Fri] 08:00 AM - 05:00 PM
Certification(s):Board Certified
Accessibility: Details Pending (P P, P EB, P IB, P PA)

Mehrotra, Amit K, MD+
Gender: Male
530 Park Avenue East
Suite 303A
Princeton, IL 61356
Phone:(815) 876-3350
NPI:1639364474
Cultural Training Completed: No
Hours: [Mon, Tue, Wed, Thu, Fri] 08:00 AM - 05:00 PM
Certification(s):Board Certified
Accessibility: Details Pending (P P, P EB, P IB, P PA)

Clinical Nurse Specialist

Flanagan, Julie M, APRN+
Gender: Female
530 Park Ave E
Ste 207
Princeton, IL 61356
Phone:(815) 875-8666
NPI:1700113958
Cultural Training Completed: Yes

IL

Bureau

Clinical Nurse Specialist

Flanagan, Julie M, APRN+
Hours: Mon 08:00 AM - 05:30 PM, Tue 07:00 AM - 05:30 PM, Wed 07:00 AM - 05:00 PM, Thu 08:00 AM - 05:00 PM, Fri 08:30 AM - 05:00 PM
Certification(s):Board Certified
Accessibility: Some Criteria Met (I P, P EB, I IB, P PA)

Colon (Bowels) & Rectal Surgery (Operations)

Harp, Melhem H, DO+
Gender: Male
530 Park Ave E
Princeton, IL 61356
Phone:(815) 872-3034
NPI:1134357189
Cultural Training Completed: No
Hours: [Mon, Tue, Wed, Thu, Fri] 08:00 AM - 05:00 PM, Sat 08:00 AM - 04:00 PM
Accessibility: Some Criteria Met (I P, I EB, I IB, I PA)

Harp, Melhem H, DO+
Gender: Male
530 Park Avenue West
Princeton, IL 61356
Phone:(815) 876-3468
NPI:1134357189
Cultural Training Completed: No

IL

Bureau

Colon (Bowels) & Rectal Surgery (Operations)

Harp, Melhem H, DO+
Hours: [Mon, Tue, Wed, Thu, Fri] 08:00 AM - 05:00 PM
Accessibility: Some Criteria Met (I P, I EB, I IB, I PA)

Critical Care Medicine

Davis, Rachael M, MD+
Gender: Female
530 Park Ave E
Ste 204
Princeton, IL 61356
Phone:(309) 672-5682
NPI:1902110265
Cultural Training Completed: No
Hours: [Mon, Tue, Wed, Thu, Fri] 08:00 AM - 05:00 PM
Certification(s):Board Certified
Accessibility: Some Criteria Met (I P, I EB, I IB, I PA)

Roth, Kelly A., MD+
Gender: Female
530 Park Ave E
Ste 204
Princeton, IL 61356
Phone:(309) 672-5682
NPI:1346892270
Cultural Training Completed: No
Hours: [Mon, Tue, Wed, Thu, Fri] 08:00 AM - 05:00 PM

IL

Bureau

Critical Care Medicine

Roth, Kelly A., MD+
Accessibility: Some Criteria Met (I P, I EB, I IB, I PA)

Family Medicine (General Family Medical Care)

Harp, Melhem H, DO+
Gender: Male
530 Park Ave E
Princeton, IL 61356
Phone:(815) 872-3034
NPI:1134357189
Cultural Training Completed: No
Hours: [Mon, Tue, Wed, Thu, Fri] 08:00 AM - 05:00 PM, Sat 08:00 AM - 04:00 PM
Accessibility: Some Criteria Met (I P, I EB, I IB, I PA)

Harp, Melhem H, DO+
Gender: Male
530 Park Avenue West
Princeton, IL 61356
Phone:(815) 876-3468
NPI:1134357189
Cultural Training Completed: No
Hours: [Mon, Tue, Wed, Thu, Fri] 08:00 AM - 05:00 PM
Accessibility: Some Criteria Met (I P, I EB, I IB, I PA)

Gastroenterology

Dodda, Geetha, MD+
Gender: Female
530 Park Ave E

IL

Bureau

Gastroenterology

Dodda, Geetha, MD+
Princeton, IL 61356
Phone:(815) 876-3350
NPI:1528056181
Cultural Training Completed: No
Hours: [Mon, Tue, Wed, Thu, Fri] 08:00 AM - 05:00 PM
Other Language(s):English
Certification(s):Board Certified
Accessibility: Some Criteria Met (I P, I EB, I IB, I PA)

Dodda, Geetha, MD+
Gender: Female
530 Park Ave E
Ste 306
Princeton, IL 61356
Phone:(815) 872-9491
NPI:1528056181
Cultural Training Completed: No
Hours: [Mon, Tue, Wed, Thu, Fri] 08:00 AM - 05:00 PM
Other Language(s):English
Certification(s):Board Certified
Accessibility: Details Pending (P P, P EB, P IB, P PA)

Dodda, Geetha, MD+
Gender: Female
530 Park Ave E
Ste 207
Princeton, IL 61356
Phone:(815) 872-9491

IL

Bureau

Gastroenterology

Dodda, Geetha, MD+
NPI:1528056181
Cultural Training Completed: No
Hours: [Mon, Tue, Wed, Thu, Fri] 08:00 AM - 05:00 PM
Other Language(s):English
Certification(s):Board Certified
Accessibility: Details Pending (P P, P EB, P IB, P PA)

Doran, Edward, MD+
Gender: Male
530 Park Ave E
Ste 207
Princeton, IL 61356
Phone:(815) 875-8666
NPI:1285622340
Cultural Training Completed: No
Hours: Mon 08:00 AM - 05:30 PM, Tue 07:00 AM - 05:30 PM, Wed 07:00 AM - 05:00 PM, Thu 08:00 AM - 05:00 PM, Fri 08:30 AM - 05:00 PM
Other Language(s):English
Accessibility: Some Criteria Met (I P, P EB, I IB, P PA)

General Surgery

Harp, Melhem H, DO+
Gender: Male
530 Park Ave E
Princeton, IL 61356
Phone:(815) 872-3034

IL

Bureau

General Surgery

Harp, Melhem H, DO+
NPI:1134357189
Cultural Training Completed: No
Hours: [Mon, Tue, Wed, Thu, Fri] 08:00 AM - 05:00 PM, Sat 08:00 AM - 04:00 PM
Accessibility: Some Criteria Met (I P, I EB, I IB, I PA)

Harp, Melhem H, DO+
Gender: Male
530 Park Avenue West
Princeton, IL 61356
Phone:(815) 876-3468
NPI:1134357189
Cultural Training Completed: No
Hours: [Mon, Tue, Wed, Thu, Fri] 08:00 AM - 05:00 PM
Accessibility: Some Criteria Met (I P, I EB, I IB, I PA)

Marr, Brendan Michael, MD+
Gender: Male
530 Park Ave E
Ste 306
Princeton, IL 61356
Phone:(815) 876-2470
NPI:1437333630
Cultural Training Completed: No
Hours: [Mon, Tue, Wed, Thu, Fri] 08:30 AM - 05:30 PM, Sat 12:00 AM - 11:59 PM
Certification(s):Board Certified

IL

Bureau

General Surgery

Marr, Brendan Michael, MD+
Accessibility: Some Criteria Met (P, EB, IB, PA)

Wojcik, Robert S, MD+
Gender: Male
530 Park Ave E
Ste 207
Princeton, IL 61356
Phone:(815) 875-8666
NPI:1770673204
Cultural Training Completed: No
Hours: [Mon, Tue, Wed, Thu, Fri] 08:00 AM - 05:00 PM
Other Language(s):English
Certification(s):Board Certified
Accessibility: Some Criteria Met (P, EB, IB, PA)

Hematology

Jujjavarapu, Srinivas, MD+
Gender: Male
530 Park Ave E
Princeton, IL 61356
Phone:(815) 875-3010
NPI:1336148659
Cultural Training Completed: No
Hours: [Mon, Tue, Wed, Thu, Fri] 08:00 AM - 05:00 PM
Other Language(s):Telugu
Certification(s):Board Certified

IL

Bureau

Hematology

Jujjavarapu, Srinivas, MD+
Accessibility: Some Criteria Met (P, EB, IB, PA)

Hematology & Oncology

Jujjavarapu, Srinivas, MD+
Gender: Male
530 Park Ave E
Princeton, IL 61356
Phone:(815) 875-3010
NPI:1336148659
Cultural Training Completed: No
Hours: [Mon, Tue, Wed, Thu, Fri] 08:00 AM - 05:00 PM
Other Language(s):Telugu
Accessibility: Some Criteria Met (P, EB, IB, PA)

Internal Medicine (General Medical Care)

Trompeter, Susan Emelie, MD+
Gender: Female
530 Park Ave E
Princeton, IL 61356
Phone:(309) 692-8670
NPI:1679778054
Cultural Training Completed: No
Hours: [Mon, Tue, Wed, Thu, Fri] 08:00 AM - 05:00 PM

IL

Bureau

Internal Medicine (General Medical Care)

Trompeter, Susan Emelie, MD+
Accessibility: Some Criteria Met (P, EB, IB, PA)

Nephrology

Houser, David E, MD+
Gender: Male
530 Park Ave E
Ste 403
Princeton, IL 61356
Phone:(309) 676-8123
NPI:1629344064
Cultural Training Completed: Yes
Hours: [Mon, Tue, Wed, Thu, Fri] 08:00 AM - 05:00 PM
Other Language(s):English
Certification(s):Board Certified
Accessibility: Some Criteria Met (P, EB, IB, PA)

RenalCare Associates, SC
530 Park Ave E
Ste 403
Princeton, IL 61356
Phone:(815) 431-0785
NPI:1649300377
Website: http://www.illinoiskidney.com
Cultural Training Completed: No
Hours: [Mon, Tue, Wed, Thu, Fri] 08:00 AM - 05:00 PM

IL

Bureau

Nephrology

RenalCare Associates, SC
Accessibility: Some Criteria Met (P, EB, IB, PA)

Nurse Practitioner

Harley, Courtney J, NP+
Gender: Female
530 Park Ave E
Ste 403
Princeton, IL 61356
Phone:(815) 431-0785
NPI:1003361049
Cultural Training Completed: Yes
Hours: [Mon, Tue, Wed, Thu, Fri] 08:00 AM - 05:00 PM
Other Language(s):English
Accessibility: Some Criteria Met (P, EB, IB, PA)

Nemeth, Mandie L, APRN
Gender: Female
530 Park Ave E
Ste 201
Princeton, IL 61356
Phone:(815) 872-1869
NPI:1467224113
Cultural Training Completed: Yes
Hours: [Mon, Tue, Wed, Thu, Fri] 08:00 AM - 05:00 PM
Accessibility: Some Criteria Met (P, EB, IB, PA)

IL

Bureau

Nurse Practitioner

Wolf, Anja, FNP+
Gender: Female
530 Park Ave E
Ste 201
Princeton, IL 61356
Phone:(815) 664-5367
NPI:1083238299
Cultural Training Completed: Yes
Hours: [Mon, Tue, Wed, Thu, Fri] 08:00 AM - 05:00 PM
Accessibility: Some Criteria Met (P, EB, IB, PA)

Nurse Practitioner: Acute Care

Christ, Maggie H., APRN+
Gender: Female
530 Park Ave E
Princeton, IL 61356
Phone:(800) 421-5700
NPI:1265176754
Cultural Training Completed: No
Hours: [Mon, Tue, Wed, Thu, Fri] 08:00 AM - 05:00 PM
Accessibility: Some Criteria Met (P, EB, IB, PA)

Nurse Practitioner: Family

Chum, Nicole M, APRN+
Gender: Female
530 Park Ave E
Ste 205
Princeton, IL 61356

IL

Bureau

Nurse Practitioner: Family

Chum, Nicole M, APRN+
Phone:(309) 451-3376
NPI:1699402016
Cultural Training Completed: No
Hours: [Mon, Tue, Wed, Thu, Fri] 08:00 AM - 05:00 PM
Accessibility: Details Pending (P, EB, IB, PA)

Gaworski, Jenny L., APRN+
Gender: Female
530 Park Ave E
Ste 306
Princeton, IL 61356
Phone:(815) 876-2470
NPI:1942551312
Cultural Training Completed: No
Hours: [Mon, Tue, Wed, Thu, Fri] 08:30 AM - 05:30 PM, Sat 12:00 AM - 11:59 PM
Accessibility: Some Criteria Met (P, EB, IB, PA)

Harley, Courtney J, NP+
Gender: Female
530 Park Ave E
Ste 403
Princeton, IL 61356
Phone:(815) 431-0785
NPI:1003361049
Cultural Training Completed: Yes

IL

Bureau

Nurse Practitioner: Family

Harley, Courtney J, NP+
Hours: [Mon, Tue, Wed, Thu, Fri] 08:00 AM - 05:00 PM
Other Language(s):English
Accessibility: Some Criteria Met (P, EB, IB, PA)

Smith, DaNae A, APRN+
Gender: Female
530 Park Ave E
Ste 403
Princeton, IL 61356
Phone:(815) 431-0785
NPI:1780060517
Cultural Training Completed: No
Hours: [Mon, Tue, Wed, Thu, Fri] 08:00 AM - 05:00 PM
Other Language(s):English
Accessibility: Some Criteria Met (P, EB, IB, PA)

Swearingen, Jamie L., APRN+
Gender: Female
530 Park Ave E
Ste 303A
Princeton, IL 61356
Phone:(815) 434-0276
NPI:1548943970
Cultural Training Completed: No

IL

Bureau

Nurse Practitioner: Family

Swearingen, Jamie L., APRN+
Hours: [Mon, Tue, Wed, Thu, Fri] 08:00 AM - 05:00 PM
Accessibility: Some Criteria Met (P, EB, IB, PA)

Swearingen, Jamie L., APRN
Gender: Female
530 Park Ave E
Princeton, IL 61356
Phone:(815) 434-0276
NPI:1548943970
Cultural Training Completed: No
Hours: [Mon, Tue, Wed, Thu, Fri] 08:00 AM - 05:00 PM
Accessibility: Details Pending (P, EB, IB, PA)

Physical Therapist

Berberich, Emily L, PT+
Gender: Female
200 Ace Rd
Princeton, IL 61356
Phone:(800) 974-4378
NPI:1073874392
Cultural Training Completed: No
Hours: [Mon, Tue, Wed, Thu, Fri] 08:00 AM - 05:00 PM
Accessibility: Details Pending (P, EB, IB, PA)

IL

Bureau

Physical Therapist

Berberich, Emily L, PT+
Gender: Female
200 Ace Rd
Ste 2
Princeton, IL 61356
Phone:(800) 974-4378
NPI:1073874392
Cultural Training Completed: No
Hours: [Mon, Tue, Wed, Thu, Fri] 08:00 AM - 05:00 PM, Sat 08:00 AM - 06:00 PM
Accessibility: Details Pending (P P, P EB, P IB, P PA)

Nink, Dennis A, PT+
Gender: Male
200 Ace Rd
Ste 2
Princeton, IL 61356
Phone:(800) 974-4378
NPI:1528231933
Cultural Training Completed: Yes
Hours: [Mon, Tue, Wed, Thu, Fri] 08:00 AM - 05:00 PM, Sat 08:00 AM - 06:00 PM
Accessibility: Details Pending (P P, P EB, P IB, P PA)

Physician Assistant

Gale, Carolyn Jean, PAC+
Gender: Female
530 Park Ave E
Ste 303B
Princeton, IL 61356
Phone:(815) 876-3350

IL

Bureau

Physician Assistant

Gale, Carolyn Jean, PAC+
NPI:1467640292
Cultural Training Completed: Yes
Hours: [Mon, Tue, Wed, Thu, Fri] 08:00 AM - 05:00 PM
Other Language(s):English,Arabic,Spanish
Certification(s):Board Certified
Accessibility: Some Criteria Met (I P, I EB, I IB, I PA)

Gale, Carolyn Jean, PAC+
Gender: Female
530 Park Ave E
Princeton, IL 61356
Phone:(815) 876-3350
NPI:1467640292
Cultural Training Completed: Yes
Hours: [Mon, Tue, Wed, Thu, Fri] 08:00 AM - 05:00 PM
Other Language(s):English,Arabic,Spanish
Certification(s):Board Certified
Accessibility: Some Criteria Met (I P, I EB, I IB, I PA)

Gutshall, Jennifer D, PA+
Gender: Female
530 Park Ave E
Princeton, IL 61356

IL

Bureau

Physician Assistant

Gutshall, Jennifer D, PA+
Phone:(815) 876-3350
NPI:1073524328
Cultural Training Completed: Yes
Hours: [Mon, Tue, Wed, Thu, Fri] 08:00 AM - 05:00 PM
Accessibility: Some Criteria Met (I P, I EB, I IB, I PA)

Kotrba, Martina, PA+
Gender: Female
530 Park Ave E
Ste 201
Princeton, IL 61356
Phone:(815) 664-5367
NPI:1770452583
Cultural Training Completed: No
Hours: [Mon, Tue, Wed, Thu, Fri] 08:00 AM - 05:00 PM
Accessibility: Some Criteria Met (I P, I EB, I IB, I PA)

Lopez, Carrie L, PA-C+
Gender: Female
530 Park Ave E
Ste 101
Princeton, IL 61356
Phone:(815) 431-5746
NPI:1336215938
Cultural Training Completed: No
Hours: [Mon, Tue, Wed, Thu, Fri] 08:00 AM - 05:00 PM

IL

Bureau

Physician Assistant

Lopez, Carrie L, PA-C+
Accessibility: Details Pending (P P, P EB, P IB, P PA)

Lopez, Carrie L, PA-C+
Gender: Female
530 Park Avenue East
Suite 101
Princeton, IL 61356
Phone:(815) 876-3350
NPI:1336215938
Cultural Training Completed: No
Hours: [Mon, Tue, Wed, Thu, Fri] 08:00 AM - 05:00 PM
Accessibility: Details Pending (P P, P EB, P IB, P PA)

Podiatrist (Feet, Ankles)

Daniel, Elie C, DPM+
Gender: Male
530 Park Ave E
Ste 204
Princeton, IL 61356
Phone:(815) 875-2643
NPI:1447273883
Cultural Training Completed: Yes
Hours: [Mon, Tue, Wed, Thu, Fri] 08:00 AM - 05:00 PM
After Hours Phone Number:(815) 875-2643
Other Language(s):Arabic,English

IL

Bureau

Podiatrist (Feet, Ankles)

Daniel, Elie C, DPM+
Accessibility: Details Pending (P, EB, IB, PA)

Wanniarachchi, Gayana H, DPM+
Gender: Female
530 Park Ave E
Princeton, IL 61356
Phone:(309) 692-8670
NPI:1003540220
Cultural Training Completed: Yes
Hours: [Mon, Tue, Wed, Thu, Fri] 08:00 AM - 05:00 PM
Accessibility: Some Criteria Met (P, EB, IB, PA)

Wanniarachchi, Gayana H, DPM+
Gender: Female
530 Park Ave E
Ste 101
Princeton, IL 61356
Phone:(815) 431-5746
NPI:1003540220
Cultural Training Completed: Yes
Hours: [Mon, Tue, Wed, Thu, Fri] 08:00 AM - 05:00 PM
Accessibility: Details Pending (P, EB, IB, PA)

Wanniarachchi, Gayana H, DPM+
Gender: Female
530 Park Ave E
Ste 306
Princeton, IL 61356

IL

Bureau

Podiatrist (Feet, Ankles)

Wanniarachchi, Gayana H, DPM+
Phone:(815) 431-5746
NPI:1003540220
Cultural Training Completed: Yes
Hours: [Mon, Tue, Wed, Thu, Fri] 08:00 AM - 05:00 PM
Accessibility: Details Pending (P, EB, IB, PA)

Pulmonary Disease

Davis, Rachael M, MD+
Gender: Female
530 Park Ave E
Ste 204
Princeton, IL 61356
Phone:(309) 672-5682
NPI:1902110265
Cultural Training Completed: No
Hours: [Mon, Tue, Wed, Thu, Fri] 08:00 AM - 05:00 PM
Certification(s):Board Certified
Accessibility: Some Criteria Met (P, EB, IB, PA)

Roth, Kelly A., MD+
Gender: Female
530 Park Ave E
Ste 204
Princeton, IL 61356
Phone:(309) 672-5682
NPI:1346892270
Cultural Training Completed: No

IL

Bureau

Pulmonary Disease

Roth, Kelly A., MD+
Hours: [Mon, Tue, Wed, Thu, Fri] 08:00 AM - 05:00 PM
Accessibility: Some Criteria Met (P, EB, IB, PA)

Urology (Urinary Tract)

Chung, Steve Y, MD+
Gender: Male
530 Park Ave E
Ste 201
Princeton, IL 61356
Phone:(815) 872-1869
NPI:1851349435
Cultural Training Completed: Yes
Hours: [Mon, Tue, Wed, Thu, Fri] 08:00 AM - 05:00 PM
Other Language(s):English,Korean
Certification(s):Board Certified
Accessibility: Some Criteria Met (P, EB, IB, PA)

Spring Valley

Internal Medicine (General Medical Care)

Carle Health Spring Valley
1302 N Greenwood St
Spring Valley, IL 61362
Phone:(779) 323-8150
NPI:1154653947
Website: http://www.carle.org

IL

Bureau

Internal Medicine (General Medical Care)

Carle Health Spring Valley
Cultural Training Completed: No
Hours: [Mon, Tue, Wed, Thu, Fri] 08:00 AM - 05:00 PM
Accessibility: Details Pending (P, EB, IB, PA)

Wyanet

Chiropractor (Bones, Joints)

Thompson, Tara J, DC+
Gender: Female
102 W Main St
Wyanet, IL 61379
Phone:(815) 699-7333
NPI:1285629402
Cultural Training Completed: No
Hours: [Mon, Wed, Fri] 08:00 AM - 06:00 PM, [Tue, Thu] 08:00 AM - 05:00 PM, Sat 09:00 AM - 12:00 PM
Accessibility: Details Pending (P, EB, IB, PA)

Carroll

Mount Carroll

Endocrinology, Diabetes & Metabolism

George, Amrutha Mary, MD+
Gender: Female
1120 Healthcare Dr

IL

Carroll

Endocrinology, Diabetes & Metabolism

George, Amrutha Mary, MD+
Mount Carroll, IL 61053
Phone:(815) 244-4181
NPI:1013267194
Cultural Training Completed: Yes
Hours: [Mon, Tue, Wed, Thu, Fri] 08:00 AM - 05:00 PM
Other Language(s):English
Certification(s):Board Certified
Accessibility: Details Pending (P, EB, IB, PA)

Internal Medicine (General Medical Care)

George, Amrutha Mary, MD+
Gender: Female
1120 Healthcare Dr
Mount Carroll, IL 61053
Phone:(815) 244-4181
NPI:1013267194
Cultural Training Completed: Yes
Hours: [Mon, Tue, Wed, Thu, Fri] 08:00 AM - 05:00 PM
Other Language(s):English
Certification(s):Board Certified
Accessibility: Details Pending (P, EB, IB, PA)

IL

Carroll

Physical Therapist

Bader, Eric J, PT+
Gender: Male
1120 Healthcare Dr
Mount Carroll, IL 61053
Phone:(815) 244-4181
NPI:1730271735
Cultural Training Completed: No
Hours: [Mon, Tue, Wed, Thu, Fri] 08:00 AM - 05:00 PM
Accessibility: Details Pending (P, EB, IB, PA)

Podiatrist (Feet, Ankles)

Hassan, Sherjeel, DPM+
Gender: Male
1120 Healthcare Dr
Mount Carroll, IL 61053
Phone:(815) 244-4181
NPI:1063090421
Cultural Training Completed: Yes
Hours: [Mon, Tue, Wed, Thu, Fri] 08:00 AM - 05:00 PM
Certification(s):Board Certified
Accessibility: Details Pending (P, EB, IB, PA)

De Kalb

Dekalb

Audiologist

Cheyney, Mariah N, AUD+
Gender: Female
3100 Sycamore Rd

IL

De Kalb

Audiologist

Cheyney, Mariah N, AUD+
Dekalb, IL 60115
Phone:(815) 753-1481
NPI:1427429976
Cultural Training Completed: Yes
Hours: [Mon, Tue, Wed, Thu, Fri] 08:00 AM - 05:00 PM
Other Language(s):English
Accessibility: Details Pending (P, EB, IB, PA)

Occupational Therapist

Peterson, Daniel James, OT+
Gender: Male
2626 N Annie Glidden Rd
Dekalb, IL 60115
Phone:(864) 244-3626
NPI:1346480944
Cultural Training Completed: No
Hours: [Mon, Tue, Wed, Thu, Fri] 08:00 AM - 05:00 PM
Accessibility: Details Pending (P, EB, IB, PA)

Speech-Language Pathologist

Golz, Bridgett, MS+
Gender: Female
3100 Sycamore Rd
Dekalb, IL 60115
Phone:(815) 753-1481
NPI:1942847736

IL

De Kalb

Speech-Language Pathologist

Golz, Bridgett, MS+
Cultural Training Completed: Yes
Hours: [Mon, Tue, Wed, Thu, Fri] 08:00 AM - 05:00 PM
Accessibility: Details Pending (P, EB, IB, PA)

Hyder, Jillian, MA+
Gender: Female
3100 Sycamore Rd
Dekalb, IL 60115
Phone:(815) 753-1481
NPI:1417827619
Cultural Training Completed: No
Hours: [Mon, Tue, Wed, Thu, Fri] 08:00 AM - 05:00 PM
Accessibility: Details Pending (P, EB, IB, PA)

Mikoda, Kelly, MA+
Gender: Female
3100 Sycamore Rd
Dekalb, IL 60115
Phone:(815) 753-1481
NPI:1962857946
Cultural Training Completed: No
Hours: [Mon, Tue, Wed, Thu, Fri] 08:00 AM - 05:00 PM
Accessibility: Details Pending (P, EB, IB, PA)

Morelock, Christine, MS+
Gender: Female

IL

De Kalb

Speech-Language Pathologist

Morelock, Christine, MS+
3100 Sycamore Rd
Dekalb, IL 60115
Phone:(815) 753-1481
NPI:1942420021
Cultural Training Completed: No
Hours: [Mon, Tue, Wed, Thu, Fri] 08:00 AM - 05:00 PM
Accessibility: Details Pending (P, EB, IB, PA)

Sandwich

General Surgery

Nourallah, Ahmad, MD+
Gender: Male
1 E County Line Rd
Sandwich, IL 60548
Phone:(630) 355-5633
NPI:1164965992
Cultural Training Completed: Yes
Hours: [Mon, Tue, Wed, Thu, Fri] 08:00 AM - 05:00 PM
Certification(s):Board Certified
Accessibility: Details Pending (P, EB, IB, PA)

IL

De Kalb

Sycamore

Cardiovascular Disease (Heart, Blood Vessels)

Farokhi, Farhad J., DO+
Gender: Male
2540 Hauser Ross Dr
Ste 250
Sycamore, IL 60178
Phone:(815) 398-3000
NPI:1639153216
Cultural Training Completed: No
Hours: [Mon, Tue, Wed, Thu, Fri] 08:00 AM - 05:00 PM
Other Language(s):English
Certification(s):Board Certified
Accessibility: Details Pending (P, EB, IB, PA)

Nguyen, Paul Huy, MD+
Gender: Male
2550 Hauser Ross Dr
Ste 350
Sycamore, IL 60178
Phone:(815) 758-7700
NPI:1023017019
Cultural Training Completed: No
Hours: [Mon, Tue, Wed, Thu, Fri] 08:00 AM - 05:00 PM
Other Language(s):English
Certification(s):Board Certified

IL

De Kalb

Cardiovascular Disease (Heart, Blood Vessels)

Nguyen, Paul Huy, MD+
Accessibility: Some Criteria Met (P, EB, IB, PA)

Zaverdas, George A, MD+
Gender: Male
2540 Hauser Ross Dr
Ste 250
Sycamore, IL 60178
Phone:(815) 398-3000
NPI:1295798742
Cultural Training Completed: No
Hours: [Mon, Tue, Wed, Thu, Fri] 08:00 AM - 05:00 PM
Other Language(s):English
Certification(s):Board Certified
Accessibility: Details Pending (P, EB, IB, PA)

Clinical Cardiac Electrophysiology

Farokhi, Farhad J., DO+
Gender: Male
2540 Hauser Ross Dr
Ste 250
Sycamore, IL 60178
Phone:(815) 398-3000
NPI:1639153216
Cultural Training Completed: No
Hours: [Mon, Tue, Wed, Thu, Fri] 08:00 AM - 05:00 PM

IL

De Kalb

Clinical Cardiac Electrophysiology

Farokhi, Farhad J., DO+
Other Language(s):English
Certification(s):Board Certified
Accessibility: Details Pending (P, EB, IB, PA)

Critical Care Medicine

Jacob, Amith G, MD+
Gender: Male
2540 Hauser Ross Dr
Ste 250
Sycamore, IL 60178
Phone:(815) 397-7212
NPI:1649534926
Cultural Training Completed: No
Hours: [Mon, Tue, Wed, Thu, Fri] 08:00 AM - 05:00 PM
Certification(s):Board Certified
Accessibility: Details Pending (P, EB, IB, PA)

Jacob, Amith G, MD+
Gender: Male
2540 Hauser Ross Dr
Sycamore, IL 60178
Phone:(815) 397-7212
NPI:1649534926
Cultural Training Completed: No
Hours: [Mon, Tue, Wed, Thu, Fri] 08:00 AM - 05:00 PM
Certification(s):Board Certified

IL

De Kalb

Critical Care Medicine

Jacob, Amith G, MD+
Accessibility: Details Pending (P, EB, IB, PA)

Internal Medicine (General Medical Care)

Martin, Megan Jean, NP
Gender: Female
2560 Hauser Ross Dr
Ste 450
Sycamore, IL 60178
Phone:(815) 748-0315
NPI:1366932139
Cultural Training Completed: No
Hours: [Mon, Tue, Wed, Thu, Fri] 08:00 AM - 05:00 PM
Accessibility: Details Pending (P, EB, IB, PA)

Nurse Practitioner: Family

Martin, Megan Jean, NP
Gender: Female
2560 Hauser Ross Dr
Ste 450
Sycamore, IL 60178
Phone:(815) 748-0315
NPI:1366932139
Cultural Training Completed: No
Hours: [Mon, Tue, Wed, Thu, Fri] 08:00 AM - 05:00 PM
Certification(s):Board Certified

IL

De Kalb

Nurse Practitioner: Family

Martin, Megan Jean, NP
Accessibility: Details Pending (P, EB, IB, PA)

Nurse Practitioner: Gerontology

Kenney, Sean P., APRN+
Gender: Male
2540 Hauser Ross Dr
Ste 250
Sycamore, IL 60178
Phone:(815) 397-7212
NPI:1760264980
Cultural Training Completed: No
Hours: [Mon, Tue, Wed, Thu, Fri] 08:00 AM - 05:00 PM
Accessibility: Details Pending (P, EB, IB, PA)

Kenney, Sean P., APRN+
Gender: Male
2540 Hauser Ross Dr
Sycamore, IL 60178
Phone:(815) 397-7212
NPI:1760264980
Cultural Training Completed: No
Hours: [Mon, Tue, Wed, Thu, Fri] 08:00 AM - 05:00 PM
Accessibility: Details Pending (P, EB, IB, PA)

IL

De Kalb

Occupational Therapist

Peterson, Daniel James, OT+
Gender: Male
1440 Somonauk St
Sycamore, IL 60178
Phone:(864) 244-3626
NPI:1346480944
Cultural Training Completed: No
Hours: [Mon, Tue, Wed, Thu, Fri] 08:00 AM - 05:00 PM
Accessibility: Details Pending (P, EB, IB, PA)

Pediatrics (Babies, Children) Pediatric Cardiology

Noel, Natasha D, MD+
Gender: Female
2540 Hauser Ross Dr
Ste 250
Sycamore, IL 60178
Phone:(815) 227-5600
NPI:1740597111
Cultural Training Completed: Yes
Hours: [Mon, Tue, Wed, Thu, Fri] 08:00 AM - 05:00 PM
Certification(s):Board Certified
Accessibility: Details Pending (P, EB, IB, PA)

Pulmonary Disease

Jacob, Amith G, MD+
Gender: Male
2540 Hauser Ross Dr
Ste 250

IL

De Kalb

Pulmonary Disease

Jacob, Amith G, MD+
Sycamore, IL 60178
Phone:(815) 397-7212
NPI:1649534926
Cultural Training Completed: No
Hours: [Mon, Tue, Wed, Thu, Fri] 08:00 AM - 05:00 PM
Certification(s):Board Certified
Accessibility: Details Pending (P, EB, IB, PA)

Jacob, Amith G, MD+
Gender: Male
2540 Hauser Ross Dr
Sycamore, IL 60178
Phone:(815) 397-7212
NPI:1649534926
Cultural Training Completed: No
Hours: [Mon, Tue, Wed, Thu, Fri] 08:00 AM - 05:00 PM
Certification(s):Board Certified
Accessibility: Details Pending (P, EB, IB, PA)

Speech-Language Pathologist

Salamone, Lindsay Q, SLP+
Gender: Female
1440 Somonauk St
Sycamore, IL 60178
Phone:(864) 244-3626
NPI:1124419502
Cultural Training Completed: Yes

IL

De Kalb

Speech-Language Pathologist

Salamone, Lindsay Q, SLP+
Hours: [Mon, Tue, Wed, Thu, Fri] 08:00 AM - 05:00 PM
Accessibility: Details Pending (P, EB, IB, PA)

Dekalb

Dekalb

Audiologist

Billingsly, Danica M S, AUD+
Gender: Female
3100 Sycamore Rd
Dekalb, IL 60115
Phone:(815) 753-1664
NPI:1437168150
Cultural Training Completed: No
Hours: [Mon, Tue, Wed, Thu, Fri] 08:00 AM - 05:00 PM
Other Language(s):English
Accessibility: Details Pending (P, EB, IB, PA)

Kitner, Blythe H, AUD+
Gender: Female
3100 Sycamore Rd
Dekalb, IL 60115
Phone:(815) 753-1664
NPI:1316176308
Cultural Training Completed: Yes

IL

Dekalb

Audiologist

Kitner, Blythe H, AUD+
Hours: [Mon, Tue, Wed, Thu, Fri] 08:00 AM - 05:00 PM
Other Language(s):English
Accessibility: Details Pending (P, EB, IB, PA)

Olson, Janet L, SLP+
Gender: Female
3100 Sycamore Rd
Dekalb, IL 60115
Phone:(815) 753-1481
NPI:1962553842
Cultural Training Completed: Yes
Hours: [Mon, Tue, Wed, Thu, Fri] 08:00 AM - 05:00 PM
Other Language(s):English
Accessibility: Details Pending (P, EB, IB, PA)

Schecklong, Diane M, AUD+
Gender: Female
3100 Sycamore Rd
Dekalb, IL 60115
Phone:(815) 753-1664
NPI:1164512950
Cultural Training Completed: No
Hours: [Mon, Tue, Wed, Thu, Fri] 08:00 AM - 05:00 PM
Other Language(s):English

IL

Dekalb

Audiologist

Schecklong, Diane M, AUD+
Accessibility: Details Pending (P, EB, IB, PA)

Nurse Practitioner: Family

Mcfarland, Celeste A, MSN+
Gender: Female
304 N 6th St
Ste C
Dekalb, IL 60115
Phone:(630) 966-4475
NPI:1326540782
Cultural Training Completed: Yes
Hours: [Mon, Tue, Wed, Thu, Fri] 08:00 AM - 05:00 PM
Certification(s):Board Certified
Accessibility: Details Pending (P, EB, IB, PA)

Nurse Practitioner: Psych/Mental Health

Mcfarland, Celeste A, MSN+
Gender: Female
304 N 6th St
Ste C
Dekalb, IL 60115
Phone:(630) 966-4475
NPI:1326540782
Cultural Training Completed: Yes
Hours: [Mon, Tue, Wed, Thu, Fri] 08:00 AM - 05:00 PM

IL

Dekalb

Nurse Practitioner: Psych/Mental Health

Mcfarland, Celeste A, MSN+
Certification(s):Board Certified
Accessibility: Details Pending (P, EB, IB, PA)

Obstetrics & Gynecology (Pregnancy, Women's Health)

Baumgart, Joseph R, MD+
Gender: Male
2550 N Annie Glidden Rd
Dekalb, IL 60115
Phone:(815) 363-9900
NPI:1235124488
Cultural Training Completed: No
Hours: [Mon, Tue, Wed, Thu, Fri] 08:00 AM - 05:00 PM
Other Language(s):Spanish
Certification(s):Board Certified
Accessibility: Details Pending (P, EB, IB, PA)

Physical Therapist

Batalden, Lynn, DPT+
Gender: Female
400 E Hillcrest Dr
Ste 110
Dekalb, IL 60115
Phone:(815) 758-5508
NPI:1477662401

IL

Dekalb

Physical Therapist

Batalden, Lynn, DPT+
Cultural Training Completed: Yes
Hours: [Mon, Tue, Wed, Thu, Fri] 07:00 AM - 08:00 PM, Sat 08:00 AM - 06:00 PM
After Hours Phone Number:(800) 974-4378
Accessibility: Details Pending (P, EB, IB, PA)

Gartner, Jacob, PT+
Gender: Male
3100 Sycamore Rd
Dekalb, IL 60115
Phone:(815) 753-1664
NPI:1417305020
Cultural Training Completed: No
Hours: [Mon, Tue, Wed, Thu, Fri] 08:00 AM - 05:00 PM
Accessibility: Details Pending (P, EB, IB, PA)

Heitzig, Kristopher, DPT+
Gender: Male
2121 Sycamore Rd
Dekalb, IL 60115
Phone:(815) 517-9083
NPI:1548497803
Cultural Training Completed: No
Hours: [Mon, Tue, Wed, Thu, Fri] 08:00 AM - 05:00 PM
Accessibility: Details Pending (P, EB, IB, PA)

IL

Dekalb

Physical Therapist

Mendoza, Renzo L, DPT+
Gender: Male
3100 Sycamore Rd
Dekalb, IL 60115
Phone:(815) 753-1664
NPI:1659851665
Cultural Training Completed: Yes
Hours: [Mon, Tue, Wed, Thu, Fri] 08:00 AM - 05:00 PM
Other Language(s):Spanish
Accessibility: Details Pending (P, EB, IB, PA)

Physician Assistant

DiSerio, Makenzie, PA+
Gender: Female
1212 S 2nd St
Dekalb, IL 60115
Phone:(815) 758-8151
NPI:1679146302
Cultural Training Completed: No
Hours: [Mon, Tue, Wed, Thu, Fri] 08:00 AM - 05:00 PM
Accessibility: Some Criteria Met (P, EB, IB, PA)

IL

Dekalb

Public Health or Welfare

Dekalb County Finance Office Administration Building
2550 N Annie Glidden Rd
Dekalb, IL 60115
Phone:(815) 363-9900
NPI:1548315344
Website: https://health.dekalbcounty.org/
Cultural Training Completed: No
Hours: [Mon, Tue, Wed, Thu, Fri] 08:00 AM - 04:30 PM
Other Language(s):English
Accessibility: Details Pending (P, EB, IB, PA)

Speech-Language Pathologist

Dobbels, Deidre, CCC-SLP+
Gender: Female
3100 Sycamore Rd
Dekalb, IL 60115
Phone:(815) 753-1664
NPI:1740201185
Cultural Training Completed: Yes
Hours: [Mon, Tue, Wed, Thu, Fri] 08:00 AM - 05:00 PM
Accessibility: Details Pending (P, EB, IB, PA)

IL

Dekalb

Speech-Language Pathologist

Gladfelter, Allison L, SLP+
Gender: Female
3100 Sycamore Rd
Dekalb, IL 60115
Phone:(815) 753-1664
NPI:1477924389
Cultural Training Completed: Yes
Hours: [Mon, Tue, Wed, Thu, Fri] 08:00 AM - 05:00 PM
Other Language(s):English
Accessibility: Details Pending (P, EB, IB, PA)

Green, Makenna R, SLP+
Gender: Female
3100 Sycamore Rd
Dekalb, IL 60115
Phone:(815) 753-1664
NPI:1467004697
Cultural Training Completed: Yes
Hours: [Mon, Tue, Wed, Thu, Fri] 08:00 AM - 05:00 PM
Accessibility: Details Pending (P, EB, IB, PA)

McKenna, Megan, MA+
Gender: Female
3100 Sycamore Rd
Dekalb, IL 60115
Phone:(815) 753-1664
NPI:1275959850

IL

Dekalb

Speech-Language Pathologist

McKenna, Megan, MA+
Cultural Training Completed: No
Hours: [Mon, Tue, Wed, Thu, Fri] 08:00 AM - 05:00 PM
Accessibility: Details Pending (P, EB, IB, PA)

Morris, Sherrill R, SLP+
Gender: Female
3100 Sycamore Rd
Dekalb, IL 60115
Phone:(815) 753-1664
NPI:1609955590
Cultural Training Completed: Yes
Hours: [Mon, Tue, Wed, Thu, Fri] 08:00 AM - 05:00 PM
Other Language(s):English
Accessibility: Details Pending (P, EB, IB, PA)

O'Connor, Sarah E, SLP+
Gender: Female
3100 Sycamore Rd
Dekalb, IL 60115
Phone:(815) 753-1664
NPI:1215219290
Cultural Training Completed: Yes
Hours: [Mon, Tue, Wed, Thu, Fri] 08:00 AM - 05:00 PM

IL

Dekalb

Speech-Language Pathologist

O'Connor, Sarah E, SLP+
Other Language(s):English
Accessibility: Details Pending (P, EB, IB, PA)

Olson, Janet L, SLP+
Gender: Female
3100 Sycamore Rd
Dekalb, IL 60115
Phone:(815) 753-1481
NPI:1962553842
Cultural Training Completed: Yes
Hours: [Mon, Tue, Wed, Thu, Fri] 08:00 AM - 05:00 PM
Other Language(s):English
Accessibility: Details Pending (P, EB, IB, PA)

Scheri, Ryan, MS+
Gender: Male
3100 Sycamore Rd
Dekalb, IL 60115
Phone:(815) 753-1664
NPI:1922746122
Cultural Training Completed: No
Hours: [Mon, Tue, Wed, Thu, Fri] 08:00 AM - 05:00 PM
Accessibility: Details Pending (P, EB, IB, PA)

Suveg, Jaclyn, SLP+
Gender: Female
3100 Sycamore Rd

IL

Dekalb

Speech-Language Pathologist

Suveg, Jaclyn, SLP+
Dekalb, IL 60115
Phone:(815) 753-1481
NPI:1588112940
Cultural Training Completed: Yes
Hours: [Mon, Tue, Wed, Thu, Fri] 08:00 AM - 05:00 PM
Accessibility: Details Pending (P, EB, IB, PA)

Wedoff, Kim W, MS+
Gender: Female
3100 Sycamore Rd
Dekalb, IL 60115
Phone:(815) 753-1664
NPI:1457785933
Cultural Training Completed: No
Hours: [Mon, Tue, Wed, Thu, Fri] 08:00 AM - 05:00 PM
After Hours Phone Number:(815) 753-1383
Other Language(s):English
Accessibility: Details Pending (P, EB, IB, PA)

Sandwich

Marriage & Family Therapist

Eggleson, Colin, MFT+
Gender: Male
207 E Church St
Unit A
Sandwich, IL 60548
Phone:(815) 786-8606

IL

Dekalb

Marriage & Family Therapist

Eggleson, Colin, MFT+
NPI:1740812569
Cultural Training Completed: Yes
Hours: [Mon, Tue, Wed, Thu, Fri] 08:00 AM - 05:00 PM
Accessibility: Details Pending (P, EB, IB, PA)

Obstetrics & Gynecology (Pregnancy, Women's Health)

Hawkins, James N, DO+
Gender: Male
831 Sandhurst Dr
Sandwich, IL 60548
Phone:(815) 786-1088
NPI:1558421875
Cultural Training Completed: No
Hours: [Mon, Tue, Wed, Thu, Fri] 08:00 AM - 05:00 PM
Certification(s):Board Certified
Accessibility: Some Criteria Met (P, EB, IB, PA)

Physical Therapist

Hanks, Jason Carl, DPT+
Gender: Male
410 E Church St
Ste B
Sandwich, IL 60548
Phone:(815) 786-3123
NPI:1063653574

IL

Dekalb

Physical Therapist

Hanks, Jason Carl, DPT+
Cultural Training Completed: No
Hours: [Mon, Tue, Wed, Thu, Fri] 08:00 AM - 05:00 PM
Accessibility: Details Pending (P, EB, IB, PA)

Sycamore

Internal Medicine (General Medical Care)

Shah, Asad Ali, MD+
Gender: Male
2560 Hauser Ross Dr
Ste 450
Sycamore, IL 60178
Phone:(815) 748-3040
NPI:1588631378
Cultural Training Completed: Yes
Hours: [Mon, Tue, Wed, Thu, Fri] 08:00 AM - 05:00 PM
Other Language(s):English,Urdu,Pashto
Certification(s):Board Certified
Accessibility: Details Pending (P, EB, IB, PA)

Nurse Practitioner: Family

Keller, Lindsey A, NP+
Gender: Female
2560 Hauser Ross Dr
Ste 450
Sycamore, IL 60178

IL

Dekalb

Nurse Practitioner: Family

Keller, Lindsey A, NP+
Phone:(815) 748-3040
NPI:1871968305
Cultural Training Completed: No
Hours: [Mon, Tue, Wed, Thu, Fri] 08:00 AM - 05:00 PM
Accessibility: Some Criteria Met (P, EB, IB, PA)

Quintana, Arelis, APRN+
Gender: Female
2560 Hauser Ross Dr
Ste 450
Sycamore, IL 60178
Phone:(815) 301-1001
NPI:1548093248
Cultural Training Completed: No
Hours: [Mon, Tue, Wed, Thu, Fri] 08:00 AM - 05:00 PM
Other Language(s):Spanish
Accessibility: Some Criteria Met (P, EB, IB, PA)

Sullivan, Rebecca G, APRN+
Gender: Female
2560 Hauser Ross Dr
Ste 450
Sycamore, IL 60178
Phone:(815) 748-3040
NPI:1689264061
Cultural Training Completed: Yes

IL

Dekalb

Nurse Practitioner: Family

Sullivan, Rebecca G, APRN+
Hours: [Mon, Tue, Wed, Thu, Fri] 08:00 AM - 05:00 PM
Accessibility: Some Criteria Met (P, EB, IB, PA)

Nurse Practitioner: Psych/Mental Health

Osisioma, Chimdiya, MSN+
Gender: Female
1815 Mediterranean Dr
Sycamore, IL 60178
Phone:(815) 787-9000
NPI:1205677754
Cultural Training Completed: Yes
Hours: [Mon, Tue, Wed, Thu, Fri] 08:00 AM - 05:00 PM
Accessibility: Details Pending (P, EB, IB, PA)

Nutrition (Eating, Digestion)

Stark, Matthew, RD+
Gender: Male
2700 DeKalb Ave
Sycamore, IL 60178
Phone:(515) 695-3121
NPI:1073347852
Cultural Training Completed: Yes
Hours: [Mon, Tue, Wed, Thu, Fri] 08:00 AM - 05:00 PM

IL

Dekalb

Nutrition (Eating, Digestion)

Stark, Matthew, RD+
Accessibility: Details Pending (P, EB, IB, PA)

Fulton

Astoria

Physician Assistant

Rector, Amber N, PA+
Gender: Female
135 W Broadway
Astoria, IL 61501
Phone:(309) 329-2926
NPI:1225381791
Cultural Training Completed: Yes
Hours: [Mon, Tue, Wed, Thu, Fri] 08:00 AM - 05:00 PM
Accessibility: Details Pending (P, EB, IB, PA)

Canton

Cardiology (Heart, Blood Vessels)

Musa, Ameer Ziad, MD+
Gender: Male
210 W Walnut St
Canton, IL 61520
Phone:(309) 691-4410
NPI:1861876518
Cultural Training Completed: No
Hours: [Mon, Tue, Wed, Thu, Fri] 08:00 AM - 05:00 PM
Certification(s):Board Certified

IL

Fulton

Cardiology (Heart, Blood Vessels)

Musa, Ameer Ziad, MD+
Accessibility: Some Criteria Met (P, EB, IB, PA)

Cardiovascular Disease (Heart, Blood Vessels)

Adler, Alexander A, MD+
Gender: Male
2076 N Main St
Canton, IL 61520
Phone:(309) 672-4670
NPI:1912929118
Cultural Training Completed: Yes
Hours: [Mon, Tue, Wed, Thu, Fri] 08:00 AM - 05:00 PM
Other Language(s):English,French,Hebrew,Hungarian,Romanian
Certification(s):Board Certified
Accessibility: Details Pending (P, EB, IB, PA)

Grzeskowiak, Michael Z., MD+
Gender: Male
210 W Walnut St
Canton, IL 61520
Phone:(309) 647-5240
NPI:1215469218
Cultural Training Completed: No
Hours: [Mon, Tue, Wed, Thu, Fri, Sat, Sun] 05:00 AM - 11:30 PM

IL

Fulton

Cardiovascular Disease (Heart, Blood Vessels)

Grzeskowiak, Michael Z., MD+
Other Language(s):Polish
Certification(s):Board Certified
Accessibility: Some Criteria Met (P, EB, IB, PA)

Kalvakuri-Meduru, Kavitha, MD+
Gender: Female
210 W Walnut St
Canton, IL 61520
Phone:(309) 647-5240
NPI:1780811513
Cultural Training Completed: Yes
Hours: [Mon, Tue, Wed, Thu, Fri, Sat, Sun] 05:00 AM - 11:30 PM
Other Language(s):English
Certification(s):Board Certified
Accessibility: Some Criteria Met (P, EB, IB, PA)

Mortoti, Samuel S, MD+
Gender: Male
210 W Walnut St
Canton, IL 61520
Phone:(309) 647-5240
NPI:1154588762
Cultural Training Completed: Yes
Hours: [Mon, Tue, Wed, Thu, Fri, Sat, Sun] 05:00 AM - 11:30 PM

IL

Fulton

Cardiovascular Disease (Heart, Blood Vessels)

Mortoti, Samuel S, MD+
Other Language(s):English
Certification(s):Board Certified
Accessibility: Some Criteria Met (P, EB, IB, PA)

Musa, Ameer Ziad, MD+
Gender: Male
210 W Walnut St
Canton, IL 61520
Phone:(309) 691-4410
NPI:1861876518
Cultural Training Completed: No
Hours: [Mon, Tue, Wed, Thu, Fri] 08:00 AM - 05:00 PM
Certification(s):Board Certified
Accessibility: Some Criteria Met (P, EB, IB, PA)

Shah, Siddharth Ngozi, MD+
Gender: Male
210 W Walnut St
Canton, IL 61520
Phone:(309) 691-4410
NPI:1518341940
Cultural Training Completed: No
Hours: [Mon, Tue, Wed, Thu, Fri] 08:00 AM - 05:00 PM
Other Language(s):Hindi

IL

Fulton

Cardiovascular Disease (Heart, Blood Vessels)

Shah, Siddharth Ngozi, MD+
Certification(s):Board Certified
Accessibility: Some Criteria Met (P, EB, IB, PA)

Wattanakit, Keattiyoat, MD+
Gender: Male
210 W Walnut St
Canton, IL 61520
Phone:(309) 647-5240
NPI:1407821077
Cultural Training Completed: Yes
Hours: [Mon, Tue, Wed, Thu, Fri, Sat, Sun] 05:00 AM - 11:30 PM
Other Language(s):English
Certification(s):Board Certified
Accessibility: Some Criteria Met (P, EB, IB, PA)

Clinical Cardiac Electrophysiology

Shah, Siddharth Ngozi, MD+
Gender: Male
210 W Walnut St
Canton, IL 61520
Phone:(309) 691-4410
NPI:1518341940
Cultural Training Completed: No
Hours: [Mon, Tue, Wed, Thu, Fri] 08:00 AM - 05:00 PM

IL

Fulton

Clinical Cardiac Electrophysiology

Shah, Siddharth Ngozi, MD+
Other Language(s):Hindi
Certification(s):Board Certified
Accessibility: Some Criteria Met (P, EB, IB, PA)

General Surgery

Bailey, Erin Elizabeth, MD+
Gender: Female
210 W Walnut St
Canton, IL 61520
Phone:(309) 647-5240
NPI:1912261306
Cultural Training Completed: No
Hours: [Mon, Tue, Wed, Thu, Fri, Sat, Sun] 12:00 AM - 11:59 PM
Other Language(s):English
Certification(s):Board Certified
Accessibility: Some Criteria Met (P, EB, IB, PA)

Chiou, Andy C, MD+
Gender: Male
180 S Main St
Canton, IL 61520
Phone:(309) 647-0201
NPI:1063454197
Cultural Training Completed: Yes
Hours: [Mon, Tue, Wed, Thu, Fri] 08:00 AM - 05:00 PM

IL

Fulton

General Surgery

Chiou, Andy C, MD+
Other Language(s):English,Taiwanese
Certification(s):Board Certified
Accessibility: Details Pending (P, EB, IB, PA)

Dwyer, Rozana H, MD+
Gender: Female
210 W Walnut St
Canton, IL 61520
Phone:(309) 647-5240
NPI:1669887527
Cultural Training Completed: No
Hours: [Mon, Tue, Wed, Thu, Fri, Sat, Sun] 12:00 AM - 11:59 PM
After Hours Phone Number:(309) 647-5240
Other Language(s):Arabic
Certification(s):Board Certified
Accessibility: Some Criteria Met (P, EB, IB, PA)

Dwyer, Rozana H, MD+
Gender: Female
180 S Main St
Canton, IL 61520
Phone:(309) 647-0201
NPI:1669887527
Cultural Training Completed: No
Hours: [Mon, Tue, Wed, Thu, Fri] 08:00 AM -

IL

Fulton

General Surgery

Dwyer, Rozana H, MD+
05:00 PM, [Sat, Sun] 08:30 AM - 03:00 PM
Other Language(s):Arabic
Certification(s):Board Certified
Accessibility: Some Criteria Met (P, EB, IB, PA)

Moazzam, Farnaz N, MD+
Gender: Female
210 W Walnut St
Canton, IL 61520
Phone:(309) 647-5240
NPI:1487669735
Cultural Training Completed: Yes
Hours: [Mon, Tue, Wed, Thu, Fri] 08:00 AM - 05:00 PM
Other Language(s):English,French,Farsi
Certification(s):Board Certified
Accessibility: Details Pending (P, EB, IB, PA)

Hematology & Oncology

Fishkin, Paul A.s., MD+
Gender: Male
180 S Main St
Ste 2E
Canton, IL 61520
Phone:(309) 243-3000
NPI:1063411379

IL

Fulton

Hematology & Oncology

Fishkin, Paul A.s., MD+
Cultural Training Completed: No
Hours: [Mon, Tue, Wed, Thu, Fri] 08:00 AM - 05:00 PM
Accessibility: Some Criteria Met (P, EB, IB, PA)

Internal Medicine (General Medical Care)

Carle Health Cardiology Canton
2076 N Main St
Canton, IL 61520
Phone:(309) 647-6090
NPI:1154653947
Website: http://www.carle.org
Cultural Training Completed: No
Hours: [Mon, Tue, Wed, Thu, Fri] 08:00 AM - 05:00 PM
Accessibility: Details Pending (P, EB, IB, PA)

Peters, Joseph R, DO+
Gender: Male
180 S Main St
Ste 2
Canton, IL 61520
Phone:(309) 243-3000
NPI:1639108129
Cultural Training Completed: Yes
Hours: [Mon, Tue, Wed, Thu, Fri] 08:00 AM - 05:00 PM

IL

Fulton

Internal Medicine (General Medical Care)

Peters, Joseph R, DO+
Other Language(s):English
Certification(s):Board Certified
Accessibility: Some Criteria Met (P, EB, IB, PA)

Peters, Joseph R, DO+
Gender: Male
180 S Main St
Ste 2E
Canton, IL 61520
Phone:(309) 243-3000
NPI:1639108129
Cultural Training Completed: Yes
Hours: [Mon, Tue, Wed, Thu, Fri] 08:00 AM - 05:00 PM
Other Language(s):English
Certification(s):Board Certified
Accessibility: Some Criteria Met (P, EB, IB, PA)

Medical Oncology

Fishkin, Paul A.s., MD+
Gender: Male
180 S Main St
Ste 2E
Canton, IL 61520
Phone:(309) 243-3000
NPI:1063411379
Cultural Training Completed: No

IL

Fulton

Medical Oncology

Fishkin, Paul A.s., MD+
Hours: [Mon, Tue, Wed, Thu, Fri] 08:00 AM - 05:00 PM
Accessibility: Some Criteria Met (P, EB, IB, PA)

Nuclear Medicine (Testing, E.G.,. MRI, CAT Scan)

Wattanakit, Keattiyoat, MD+
Gender: Male
210 W Walnut St
Canton, IL 61520
Phone:(309) 647-5240
NPI:1407821077
Cultural Training Completed: Yes
Hours: [Mon, Tue, Wed, Thu, Fri, Sat, Sun] 05:00 AM - 11:30 PM
Other Language(s):English
Accessibility: Some Criteria Met (P, EB, IB, PA)

Nurse Practitioner

Derham, Alivia Renea, APRN+
Gender: Female
180 S Main St
Canton, IL 61520
Phone:(309) 647-0201
NPI:1386142503
Cultural Training Completed: No
Hours: [Mon, Tue, Wed, Thu, Fri] 08:00 AM -

IL

Fulton

Nurse Practitioner

Derham, Alivia Renea, APRN+
05:00 PM, [Sat, Sun] 08:30 AM - 03:00 PM
Accessibility: Some Criteria Met (P, EB, IB, PA)

Eeten, Lynette K, FNP+
Gender: Female
180 S Main St
Canton, IL 61520
Phone:(309) 647-0201
NPI:1902276207
Cultural Training Completed: Yes
Hours: [Mon, Tue, Wed, Thu, Fri] 08:00 AM - 05:00 PM, [Sat, Sun] 08:30 AM - 03:00 PM
Other Language(s):English
Certification(s):Board Certified
Accessibility: Some Criteria Met (P, EB, IB, PA)

Goodwin, Jana L, APNP+
Gender: Female
180 S Main St
Ste 2E
Canton, IL 61520
Phone:(309) 243-3000
NPI:1376335273
Cultural Training Completed: Yes
Hours: [Mon, Tue, Wed, Thu, Fri] 08:00 AM - 05:00 PM

IL

Fulton

Nurse Practitioner

Goodwin, Jana L, APNP+
Accessibility: Some Criteria Met (P, EB, IB, PA)

Mccarthy, Kyle J, APRN*
Gender: Male
126 N 5th Ave
Canton, IL 61520
Phone:(309) 647-0201
NPI:1346693504
Cultural Training Completed: No
Hours: [Mon, Tue, Wed, Thu, Fri] 08:00 AM - 07:00 PM, [Sat, Sun] 07:00 AM - 07:00 PM
Other Language(s):English
Certification(s):Board Certified
Accessibility: Some Criteria Met (P, EB, IB, PA)

Pham, Tien T, APRN+
Gender: Female
210 W Walnut St
Canton, IL 61520
Phone:(309) 691-4410
NPI:1912473273
Cultural Training Completed: No
Hours: [Mon, Tue, Wed, Thu, Fri] 08:00 AM - 05:00 PM
Other Language(s):Vietnamese
Certification(s):Board Certified

IL

Fulton

Nurse Practitioner

Pham, Tien T, APRN+
Accessibility: Details Pending (P, EB, IB, PA)

Riley, Gloria Jeanne, APNP+
Gender: Female
180 S Main St
Ste 2E
Canton, IL 61520
Phone:(309) 243-3000
NPI:1841463486
Cultural Training Completed: No
Hours: [Mon, Tue, Wed, Thu, Fri] 08:00 AM - 05:00 PM
Certification(s):Board Certified
Accessibility: Some Criteria Met (P, EB, IB, PA)

Wagner, Jenny M, APRN+
Gender: Female
180 S Main St
Canton, IL 61520
Phone:(877) 464-6670
NPI:1063885556
Cultural Training Completed: No
Hours: [Mon, Tue, Wed, Thu, Fri] 08:00 AM - 05:00 PM
Other Language(s):Spanish,Urdu
Accessibility: Some Criteria Met (P, EB, IB, PA)

IL

Fulton

Nurse Practitioner

Yang, Lihui, APNP+
Gender: Female
180 S Main St
Ste 2E
Canton, IL 61520
Phone:(309) 243-3000
NPI:1104556919
Cultural Training Completed: Yes
Hours: [Mon, Tue, Wed, Thu, Fri] 08:00 AM - 05:00 PM
Accessibility: Some Criteria Met (P, EB, IB, PA)

Nurse Practitioner: Acute Care

Regehr, Michelle Y, APRN+
Gender: Female
180 S Main St
Canton, IL 61520
Phone:(309) 647-0201
NPI:1073563730
Cultural Training Completed: No
Hours: [Mon, Tue, Wed, Thu, Fri] 08:00 AM - 05:00 PM, [Sat, Sun] 08:30 AM - 03:00 PM
Certification(s):Board Certified
Accessibility: Some Criteria Met (P, EB, IB, PA)

Nurse Practitioner: Family

Auer, Joshua Michael, APRN+
Gender: Male

IL

Fulton

Nurse Practitioner: Family

Auer, Joshua Michael, APRN+
129 S 1st Ave
Canton, IL 61520
Phone:(309) 647-4327
NPI:1962038356
Cultural Training Completed: No
Hours: [Mon, Tue, Wed, Thu, Fri] 08:00 AM - 05:00 PM
Accessibility: Details Pending (P, EB, IB, PA)

Calderas, Stephanie, FNP+
Gender: Female
1675 E Ash St
Canton, IL 61520
Phone:(309) 647-5631
NPI:1649867003
Cultural Training Completed: No
Hours: [Mon, Tue, Wed, Thu, Fri] 08:00 AM - 05:00 PM
Accessibility: Details Pending (P, EB, IB, PA)

Doubet, Keith M., NP+
Gender: Male
180 S Main St
Ste 2E
Canton, IL 61520
Phone:(309) 649-8960
NPI:1225735533
Cultural Training Completed: Yes

IL

Fulton

Nurse Practitioner: Family

Doubet, Keith M., NP+
Hours: [Mon, Tue, Wed, Thu, Fri] 08:00 AM - 05:00 PM
Accessibility: Some Criteria Met (P, EB, IB, PA)

Eeten, Lynette K, FNP+
Gender: Female
180 S Main St
Canton, IL 61520
Phone:(309) 647-0201
NPI:1902276207
Cultural Training Completed: Yes
Hours: [Mon, Tue, Wed, Thu, Fri] 08:00 AM - 05:00 PM, [Sat, Sun] 08:30 AM - 03:00 PM
Other Language(s):English
Accessibility: Some Criteria Met (P, EB, IB, PA)

Mccarthy, Kyle J, APRN*
Gender: Male
126 N 5th Ave
Canton, IL 61520
Phone:(309) 647-0201
NPI:1346693504
Cultural Training Completed: No
Hours: [Mon, Tue, Wed, Thu, Fri] 08:00 AM - 07:00 PM, [Sat, Sun] 07:00 AM - 07:00 PM
Other Language(s):English

IL

Fulton

Nurse Practitioner: Family

Mccarthy, Kyle J, APRN*
Certification(s):Board Certified
Accessibility: Some Criteria Met (P, EB, IB, PA)

Miller, Melanie A, APRN+
Gender: Female
180 S Main St
Canton, IL 61520
Phone:(309) 647-0201
NPI:1629724901
Cultural Training Completed: Yes
Hours: [Mon, Tue, Wed, Thu, Fri] 08:00 AM - 05:00 PM
After Hours Phone Number:(309) 647-0201
Accessibility: Some Criteria Met (P, EB, IB, PA)

Snider, Nathalie, APRN+
Gender: Female
180 S Main St
Canton, IL 61520
Phone:(309) 647-0201
NPI:1447934021
Cultural Training Completed: No
Hours: [Mon, Tue, Wed, Thu, Fri] 08:00 AM - 05:00 PM
Accessibility: Details Pending (P, EB, IB, PA)

IL

Fulton

Nurse Practitioner: Psych/Mental Health

Kerans, Alison Lea, NP
Gender: Female
180 S Main St
Canton, IL 61520
Phone:(309) 647-5240
NPI:1811618150
Cultural Training Completed: No
Hours: [Mon, Tue, Wed, Thu, Fri] 08:00 AM - 05:00 PM
Accessibility: Details Pending (P, EB, IB, PA)

Wold, Amber L, APRN+
Gender: Female
180 S Main St
Canton, IL 61520
Phone:(309) 647-0201
NPI:1376024240
Cultural Training Completed: No
Hours: [Mon, Tue, Wed, Thu, Fri] 08:00 AM - 05:00 PM, [Sat, Sun] 08:30 AM - 03:00 PM
Accessibility: Some Criteria Met (P, EB, IB, PA)

Orthopaedic Surgery

Barnhart, Brett M, MD*
Gender: Male
180 S Main St
Canton, IL 61520
Phone:(309) 647-0201
NPI:1487762035

IL

Fulton

Orthopaedic Surgery

Barnhart, Brett M, MD*
Cultural Training Completed: Yes
Hours: [Mon, Tue, Wed, Thu, Fri] 08:00 AM - 05:00 PM, [Sat, Sun] 08:30 AM - 03:00 PM
After Hours Phone Number:(309) 647-0201
Other Language(s):English
Certification(s):Board Certified
Accessibility: Some Criteria Met (P, EB, IB, PA)

Barnhart, Brett M, MD+
Gender: Male
210 W Walnut St
Canton, IL 61520
Phone:(309) 647-5240
NPI:1487762035
Cultural Training Completed: Yes
Hours: [Mon, Tue, Wed, Thu, Fri, Sat, Sun] 12:00 AM - 11:59 PM
Other Language(s):English
Certification(s):Board Certified
Accessibility: Some Criteria Met (P, EB, IB, PA)

Queenan, James F, DO+
Gender: Male
210 W Walnut St
Canton, IL 61520

IL

Fulton

Orthopaedic Surgery

Queenan, James F, DO+
Phone:(309) 647-5240
NPI:1376535435
Cultural Training Completed: Yes
Hours: [Mon, Tue, Wed, Thu, Fri, Sat, Sun] 12:00 AM - 11:59 PM
Other Language(s):English
Certification(s):Board Certified
Accessibility: Some Criteria Met (P, EB, IB, PA)

Queenan, James F, DO+
Gender: Male
180 S Main St
Canton, IL 61520
Phone:(309) 647-0201
NPI:1376535435
Cultural Training Completed: Yes
Hours: [Mon, Tue, Wed, Thu, Fri] 08:00 AM - 05:00 PM, [Sat, Sun] 08:30 AM - 03:00 PM
After Hours Phone Number:(309) 647-0201
Other Language(s):English
Certification(s):Board Certified
Accessibility: Some Criteria Met (P, EB, IB, PA)

IL

Fulton

Otolaryngology (Ear, Nose, And Throat)

Omoro, Sophia A, MD+
Gender: Female
180 S Main St
Canton, IL 61520
Phone:(309) 647-0201
NPI:1336323609
Cultural Training Completed: No
Hours: [Mon, Tue, Wed, Thu, Fri] 08:00 AM - 05:00 PM
Other Language(s):English
Accessibility: Some Criteria Met (I P, I EB, P IB, I PA)

Physical Medicine & Rehabilitation

Snyder, Lisa E, MD+
Gender: Female
180 S Main St
Canton, IL 61520
Phone:(309) 647-0201
NPI:1790715092
Cultural Training Completed: No
Hours: [Mon, Tue, Wed, Thu, Fri] 08:00 AM - 06:00 PM, [Sat, Sun] 08:30 AM - 03:30 PM
After Hours Phone Number:(309) 692-8670
Certification(s):Board Certified
Accessibility: Some Criteria Met (I P, I EB, I IB, I PA)

IL

Fulton

Podiatrist (Feet, Ankles)

Parry, Brent D, DPM+
Gender: Male
180 S Main St
Canton, IL 61520
Phone:(309) 647-0201
NPI:1891794004
Cultural Training Completed: No
Hours: [Mon, Tue, Wed, Thu, Fri] 08:00 AM - 05:00 PM
After Hours Phone Number:(309) 647-0201
Other Language(s):English
Accessibility: Details Pending (P P, P EB, P IB, P PA)

Parry, Brent D, DPM+
Gender: Male
210 W Walnut St
Canton, IL 61520
Phone:(309) 647-0201
NPI:1891794004
Cultural Training Completed: No
Hours: [Mon, Tue, Wed, Thu, Fri] 08:00 AM - 05:00 PM
Other Language(s):English
Accessibility: Details Pending (P P, P EB, P IB, P PA)

Parry, Brent D, DPM+
Gender: Male
210 W Walnut St
Canton, IL 61520
Phone:(309) 647-5240
NPI:1891794004

IL

Fulton

Podiatrist (Feet, Ankles)

Parry, Brent D, DPM+
Cultural Training Completed: No
Hours: [Mon, Tue, Wed, Thu, Fri] 08:00 AM - 05:00 PM
After Hours Phone Number:(309) 647-5240
Other Language(s):English
Accessibility: Some Criteria Met (I P, I EB, I IB, I PA)

Ruff, Jake G, DPM+
Gender: Male
180 S Main St
Canton, IL 61520
Phone:(309) 647-0201
NPI:1760897334
Cultural Training Completed: No
Hours: [Mon, Tue, Wed, Thu, Fri] 08:00 AM - 05:00 PM, [Sat, Sun] 08:30 AM - 03:00 PM
Other Language(s):English
Certification(s):Board Certified
Accessibility: Some Criteria Met (I P, I EB, I IB, I PA)

Scherer, Michael A, DPM+
Gender: Male
180 S Main St
Canton, IL 61520
Phone:(309) 647-0201
NPI:1649265133
Cultural Training Completed: No

IL

Fulton

Podiatrist (Feet, Ankles)

Scherer, Michael A, DPM+
Hours: [Mon, Tue, Wed, Thu, Fri] 08:00 AM - 05:00 PM
Certification(s):Board Certified
Accessibility: Details Pending (P P, P EB, P IB, P PA)

Public Health or Welfare

Fulton County Health Department
700 E Oak St
Canton, IL 61520
Phone:(309) 647-1134
NPI:1245216241
Website: http://www.aspenchiropracticclinic.com
Cultural Training Completed: No
Hours: [Mon, Tue, Wed, Thu, Fri] 08:00 AM - 04:00 PM
Other Language(s):English
Accessibility: Details Pending (P P, P EB, P IB, P PA)

Pulmonary Disease

Whitten, Patrick E, MD+
Gender: Male
180 S Main St
Canton, IL 61520
Phone:(309) 647-0201
NPI:1366438087

IL

Fulton

Pulmonary Disease

Whitten, Patrick E, MD+
Cultural Training Completed: No
Hours: [Mon, Tue, Wed, Thu, Fri] 08:00 AM - 06:00 PM, [Sat, Sun] 08:30 AM - 03:30 PM
Certification(s):Board Certified
Accessibility: Some Criteria Met (I P, I EB, I IB, I PA)

Urology (Urinary Tract)

Cao, David L, MD+
Gender: Male
180 S Main St
Canton, IL 61520
Phone:(309) 647-0201
NPI:1366972143
Cultural Training Completed: No
Hours: [Mon, Tue, Wed, Thu, Fri] 08:00 AM - 05:00 PM, [Sat, Sun] 08:30 AM - 03:00 PM
Accessibility: Some Criteria Met (I P, I EB, I IB, I PA)

Simpson, Eric E, DO+
Gender: Male
180 S Main St
Canton, IL 61520
Phone:(309) 647-0201
NPI:1134381650
Cultural Training Completed: No
Hours: [Mon, Tue, Wed, Thu, Fri] 08:00 AM - 05:00 PM, [Sat, Sun] 08:30 AM - 03:00 PM

IL

Fulton

Urology (Urinary Tract)

Simpson, Eric E, DO+
Other Language(s):English
Accessibility: Some Criteria Met (I P, I EB, I IB, I PA)

Tan, Ernesto T, MD+
Gender: Male
180 S Main St
Canton, IL 61520
Phone:(309) 647-0201
NPI:1699882084
Cultural Training Completed: No
Hours: [Mon, Tue, Wed, Thu, Fri] 08:00 AM - 05:00 PM, [Sat, Sun] 08:30 AM - 03:00 PM
After Hours Phone Number:(309) 647-0201
Other Language(s):Tagalog,Chinese,Croatian,Spanish, English
Certification(s):Board Certified
Accessibility: Some Criteria Met (I P, I EB, I IB, I PA)

Vascular Surgery (Operations of the Blood Vessels)

Chiou, Andy C, MD+
Gender: Male
180 S Main St
Canton, IL 61520
Phone:(309) 647-0201
NPI:1063454197
Cultural Training Completed: Yes

IL

Fulton

Vascular Surgery (Operations of the Blood Vessels)

Chiou, Andy C, MD+
Hours: [Mon, Tue, Wed, Thu, Fri] 08:00 AM - 05:00 PM
Other Language(s):English,Taiwanese
Accessibility: Details Pending (P P, P EB, P IB, P PA)

Farmington

Family Medicine (General Family Medical Care)

Martin, Erin E, MD+
Gender: Female
158 E Fulton St
Farmington, IL 61531
Phone:(309) 245-2416
NPI:1457573818
Cultural Training Completed: No
Hours: [Mon, Tue, Wed, Thu, Fri] 08:00 AM - 05:00 PM
Certification(s):Board Certified
Accessibility: Details Pending (P P, P EB, P IB, P PA)

Internal Medicine (General Medical Care)

Carle Health Farmington
158 E Fulton St
Farmington, IL 61531
Phone:(309) 245-2416
NPI:1154653947

IL

Fulton

Internal Medicine (General Medical Care)

Carle Health Farmington
Website: http://www.carle.org
Cultural Training Completed: No
Hours: [Mon, Tue, Wed, Thu, Fri] 08:00 AM - 05:00 PM
Accessibility: Details Pending (P P, P EB, P IB, P PA)

Lewistown

Family Medicine (General Family Medical Care)

Howard, Ashley Nicole, MD+
Gender: Female
408 S Main St
Lewistown, IL 61542
Phone:(309) 547-9700
NPI:1841649662
Cultural Training Completed: No
Hours: [Mon, Tue, Wed, Thu, Fri] 08:00 AM - 05:00 PM
Certification(s):Board Certified
Accessibility: Some Criteria Met (I P, I EB, I IB, I PA)

Table Grove

Physician Assistant

Rector, Amber N, PA+
Gender: Female
130 N Broadway St

IL

Fulton

Physician Assistant

Rector, Amber N, PA+
Table Grove, IL 61482
Phone:(309) 758-5070
NPI:1225381791
Cultural Training Completed: Yes
Hours: [Mon, Tue, Wed, Thu, Fri] 08:00 AM - 05:00 PM
Accessibility: Details Pending (P, EB, IB, PA)

Henderson

Oquawka

Nurse Practitioner: Family

Van Zummeren, Shannon R, ARNP+
Gender: Female
1204 Highway 164 E
Oquawka, IL 61469
Phone:(309) 924-2414
NPI:1205202074
Cultural Training Completed: No
Hours: [Mon, Tue, Wed, Thu, Fri] 07:00 AM - 05:00 PM
Accessibility: Some Criteria Met (P, EB, IB, PA)

Stronghurst

Nurse Practitioner: Family

Van Zummeren, Shannon R, ARNP+
Gender: Female
101 S Division St
Stronghurst, IL 61480

IL

Henderson

Nurse Practitioner: Family

Van Zummeren, Shannon R, ARNP+
Phone:(309) 867-2202
NPI:1205202074
Cultural Training Completed: No
Hours: [Mon, Tue, Wed, Thu, Fri] 08:00 AM - 05:00 PM
Accessibility: Details Pending (P, EB, IB, PA)

Henry

Annawan

Nurse Practitioner: Family

Windsor, Caitlyn C, APRN+
Gender: Female
203 W Front St
Annawan, IL 61234
Phone:(309) 935-4100
NPI:1598365140
Cultural Training Completed: No
Hours: [Mon, Tue, Wed, Thu, Fri] 08:00 AM - 05:00 PM
Accessibility: Some Criteria Met (P, EB, IB, PA)

Colona

Clinic/Center: Public Health, State or Local

Henry County Health Department
103 1st St
Colona, IL 61241

IL

Henry

Clinic/Center: Public Health, State or Local

Henry County Health Department
Phone:(309) 792-4011
NPI:1851394829
Website: http://www.henrystarkhealth.com/
Cultural Training Completed: No
Hours: [Mon, Tue, Wed, Thu, Fri] 08:00 AM - 04:00 PM
Other Language(s):Spanish,American Sign Language,English
Accessibility: Some Criteria Met (P, EB, IB, PA)

Nurse Practitioner

Clong, Jill, NP+
Gender: Female
1604 Cleveland Rd
Colona, IL 61241
Phone:(309) 949-2999
NPI:1871329326
Cultural Training Completed: No
Hours: [Mon, Tue, Wed, Thu, Fri] 07:00 AM - 07:00 PM, Sat 08:00 AM - 02:00 PM
Accessibility: Some Criteria Met (P, EB, IB, PA)

Nurse Practitioner: Family

Clong, Jill, NP+
Gender: Female

IL

Henry

Nurse Practitioner: Family

Clong, Jill, NP+
1604 Cleveland Rd
Colona, IL 61241
Phone:(309) 949-2999
NPI:1871329326
Cultural Training Completed: No
Hours: [Mon, Tue, Wed, Thu, Fri] 07:00 AM - 07:00 PM, Sat 08:00 AM - 02:00 PM
Accessibility: Some Criteria Met (P, EB, IB, PA)

Olson, Cassandra M, BSN+
Gender: Female
1604 Cleveland Rd
Colona, IL 61241
Phone:(309) 949-2999
NPI:1487482162
Cultural Training Completed: Yes
Hours: [Mon, Tue, Wed, Thu, Fri] 07:00 AM - 07:00 PM, Sat 08:00 AM - 02:00 PM
Accessibility: Some Criteria Met (P, EB, IB, PA)

Public Health or Welfare

First Choice Healthcare
103 1st St
Colona, IL 61241
Phone:(309) 792-4011
NPI:1851394829

IL

Henry

Public Health or Welfare

First Choice Healthcare
Website: http://www.henrystarkhealth.com/
Cultural Training Completed: No
Hours: [Mon, Tue, Wed, Thu, Fri] 08:00 AM - 05:00 PM
Accessibility: Details Pending (P, EB, IB, PA)

Henry County Health Department
103 1st St
Colona, IL 61241
Phone:(309) 792-4011
NPI:1851394829
Website: http://www.henrystarkhealth.com/
Cultural Training Completed: No
Hours: [Mon, Tue, Wed, Thu, Fri] 08:00 AM - 04:00 PM
Other Language(s):Spanish,American Sign Language,English
Accessibility: Some Criteria Met (P, EB, IB, PA)

Galva

Physical Therapist

Cinnamon, Breanne H, PT+
Gender: Female

IL

Henry

Physical Therapist

Cinnamon, Breanne H, PT+
230 Exchange St
Unit D
Galva, IL 61434
Phone:(309) 932-3800
NPI:1902246507
Cultural Training Completed: No
Hours: [Mon, Tue, Wed, Thu, Fri] 08:00 AM - 05:00 PM
Accessibility: Details Pending (P, EB, IB, PA)

Cinnamon, Breanne H, PT+
Gender: Female
230 Exchange St
Galva, IL 61434
Phone:(309) 932-3800
NPI:1902246507
Cultural Training Completed: No
Hours: [Mon, Tue, Wed, Thu, Fri] 08:00 AM - 05:00 PM
Accessibility: Details Pending (P, EB, IB, PA)

Debord, Jon A, PT+
Gender: Male
356 Front St
Galva, IL 61434
Phone:(309) 932-8100
NPI:1740247394
Cultural Training Completed: Yes
Hours: [Mon, Tue, Wed, Thu, Fri] 07:00 AM - 05:00 PM

IL

Henry

Physical Therapist

Debord, Jon A, PT+
Other Language(s):English
Accessibility: Details Pending (P, EB, IB, PA)

Taylor, April D, PT+
Gender: Female
356 Front St
Galva, IL 61434
Phone:(309) 932-8100
NPI:1598088981
Cultural Training Completed: No
Hours: [Mon, Tue, Wed, Thu, Fri] 07:00 AM - 05:00 PM
Other Language(s):English
Accessibility: Details Pending (P, EB, IB, PA)

Geneseo

Anesthesiology: Pain Medicine

Van Straten, John J, DO+
Gender: Male
1225 S Oakwood Ave
Ste 7B
Geneseo, IL 61254
Phone:(309) 762-3621
NPI:1164712873
Cultural Training Completed: Yes
Hours: [Mon, Tue, Wed, Thu, Fri] 08:00 AM - 05:00 PM
Certification(s):Board Certified

IL

Henry

Anesthesiology: Pain Medicine

Van Straten, John J, DO+
Accessibility: Details Pending (P, EB, IB, PA)

Cardiology (Heart, Blood Vessels)

Pothula, Aswartha R, MD+
Gender: Male
600 N College Ave
Geneseo, IL 61254
Phone:(309) 743-6700
NPI:1497734396
Cultural Training Completed: No
Hours: [Mon, Tue, Wed, Thu, Fri] 08:00 AM - 05:00 PM
Other Language(s):English
Accessibility: Some Criteria Met (P, EB, IB, PA)

Cardiovascular Disease (Heart, Blood Vessels)

Pothula, Aswartha R, MD+
Gender: Male
600 N College Ave
Geneseo, IL 61254
Phone:(309) 743-6700
NPI:1497734396
Cultural Training Completed: No
Hours: [Mon, Tue, Wed, Thu, Fri] 08:00 AM - 05:00 PM

IL

Henry

Cardiovascular Disease (Heart, Blood Vessels)

Pothula, Aswartha R, MD+
Other Language(s):English
Accessibility: Some Criteria Met (P, EB, IB, PA)

Chiropractor (Bones, Joints)

David, Allison Jo, DC+
Gender: Female
600 N College Ave
Ste 120
Geneseo, IL 61254
Phone:(309) 944-1275
NPI:1265063655
Cultural Training Completed: No
Hours: [Mon, Tue, Wed, Thu, Fri] 07:00 AM - 05:30 PM
Accessibility: Some Criteria Met (P, EB, IB, PA)

Mcconnell, Owen James, DC+
Gender: Male
600 N College Ave
Ste 120
Geneseo, IL 61254
Phone:(309) 944-1275
NPI:1154839777
Cultural Training Completed: No
Hours: [Mon, Tue, Wed, Thu, Fri] 08:00 AM - 05:00 PM
Accessibility: Some Criteria Met (P, EB, IB, PA)

IL

Henry

General Surgery

Heberer, Matthew R., MD
Gender: Male
600 N College Ave
Geneseo, IL 61254
Phone:(309) 944-6431
NPI:1033591565
Cultural Training Completed: No
Hours: [Mon, Tue, Wed, Thu, Fri, Sat, Sun] 12:00 AM - 11:59 PM
Certification(s):Board Certified
Accessibility: Details Pending (P, EB, IB, PA)

Schrier, James E, MD+
Gender: Male
600 N COLLEGE AVE
STE 220
Geneseo, IL 61254
Phone:(309) 944-1595
NPI:1619944048
Cultural Training Completed: No
Hours: [Mon, Tue, Wed, Thu, Fri] 08:00 AM - 05:00 PM
Other Language(s):English
Certification(s):Board Certified
Accessibility: Some Criteria Met (P, EB, IB, PA)

Schrier, James E, MD+
Gender: Male
600 N College Ave
Geneseo, IL 61254
Phone:(309) 944-1595

IL

Henry

General Surgery

Schrier, James E, MD+
NPI:1619944048
Cultural Training Completed: No
Hours: [Mon, Tue, Wed, Thu, Fri] 08:00 AM - 05:00 PM
Other Language(s):English
Certification(s):Board Certified
Accessibility: Some Criteria Met (P, EB, IB, PA)

Hammond Henry Dist Hospital
600 N College Ave
Geneseo, IL 61254
Phone:(309) 944-1595
NPI:1457344491
Website: http://www.hammondhenry.com/
Cultural Training Completed: No
Hours: [Mon, Tue, Wed, Thu, Fri] 08:00 AM - 05:00 PM
Accessibility: Some Criteria Met (P, EB, IB, PA)

Schrier, James E, MD+
Gender: Male
600 N College Ave
Ste 120
Geneseo, IL 61254
Phone:(309) 944-6431
NPI:1619944048
Cultural Training Completed: No

IL

Henry

General Surgery

Schrier, James E, MD+
Hours: [Mon, Tue, Wed, Thu, Fri] 08:00 AM - 05:00 PM
Other Language(s):English
Certification(s):Board Certified
Accessibility: Details Pending (P, EB, IB, PA)

Nephrology

Alla, Suresh, MD+
Gender: Male
600 N College Ave
Ste 220
Geneseo, IL 61254
Phone:(309) 517-3036
NPI:1134339203
Cultural Training Completed: Yes
Hours: [Mon, Tue, Wed, Thu, Fri] 08:30 AM - 05:00 PM
Other Language(s):English
Certification(s):Board Certified
Accessibility: Some Criteria Met (P, EB, IB, PA)

Bhatti, Ravinder Pal S, MD+
Gender: Male
600 N College Ave
Ste 220
Geneseo, IL 61254
Phone:(309) 517-3036
NPI:1659669240
Cultural Training Completed: Yes

IL

Henry

Nephrology

Bhatti, Ravinder Pal S, MD+
Hours: [Mon, Tue, Wed, Thu, Fri] 08:30 AM - 05:00 PM
Other Language(s):Hindi,Punjabi
Certification(s):Board Certified
Accessibility: Some Criteria Met (P, EB, IB, PA)

Figanbaum, Travis L, MD+
Gender: Male
600 N College Ave
Ste 220
Geneseo, IL 61254
Phone:(309) 517-3036
NPI:1881603165
Cultural Training Completed: Yes
Hours: [Mon, Tue, Wed, Thu, Fri] 08:30 AM - 05:00 PM
Other Language(s):English
Certification(s):Board Certified
Accessibility: Some Criteria Met (P, EB, IB, PA)

Figanbaum, Travis L, MD+
Gender: Male
600 N College Ave
Ste 110
Geneseo, IL 61254
Phone:(309) 517-3036
NPI:1881603165

IL

Henry

Nephrology

Figanbaum, Travis L, MD+
Cultural Training Completed: Yes
Hours: [Mon, Tue, Wed, Thu, Fri] 08:30 AM - 05:00 PM
Other Language(s):English
Certification(s):Board Certified
Accessibility: Some Criteria Met (P, EB, IB, PA)

Mann, Lewis T, MD+
Gender: Male
600 N College Ave
Ste 220
Geneseo, IL 61254
Phone:(309) 517-3036
NPI:1730530148
Cultural Training Completed: No
Hours: [Mon, Tue, Wed, Thu, Fri] 08:30 AM - 05:00 PM
Certification(s):Board Certified
Accessibility: Some Criteria Met (P, EB, IB, PA)

Nurse Practitioner

Allen, Nicole B, APRN+
Gender: Female
1225 S. Oakwood Avenue
Suite 7B
Geneseo, IL 61254
Phone:(309) 762-3621
NPI:1760348643

IL

Henry

Nurse Practitioner

Allen, Nicole B, APRN+
Cultural Training Completed: No
Hours: [Mon, Tue, Wed, Thu, Fri] 08:00 AM - 05:00 PM
Accessibility: Details Pending (P, EB, IB, PA)

Nurse Practitioner: Family

Gibson, Dana L, ARNP+
Gender: Female
600 N College Ave
Ste 220
Geneseo, IL 61254
Phone:(309) 517-3036
NPI:1982124566
Cultural Training Completed: Yes
Hours: [Mon, Tue, Wed, Thu, Fri] 08:30 AM - 05:00 PM
Other Language(s):English
Accessibility: Some Criteria Met (P, EB, IB, PA)

Olson, Cassandra M, BSN+
Gender: Female
600 N College Ave
Ste 120
Geneseo, IL 61254
Phone:(309) 944-1275
NPI:1487482162
Cultural Training Completed: Yes

IL

Henry

Nurse Practitioner: Family

Olson, Cassandra M, BSN+
Hours: [Mon, Tue, Wed, Thu, Fri] 07:00 AM - 05:30 PM
Accessibility: Some Criteria Met (P, EB, IB, PA)

Ryan, Krystine M, APRN+
Gender: Female
600 N College Ave
Ste 220
Geneseo, IL 61254
Phone:(309) 517-3036
NPI:1225583453
Cultural Training Completed: Yes
Hours: [Mon, Tue, Wed, Thu, Fri] 08:30 AM - 05:00 PM
Other Language(s):English
Accessibility: Some Criteria Met (P, EB, IB, PA)

Windsor, Caitlyn C, APRN+
Gender: Female
600 N College Ave
Ste 120
Geneseo, IL 61254
Phone:(309) 944-1275
NPI:1598365140
Cultural Training Completed: No
Hours: [Mon, Tue, Wed, Thu, Fri] 08:00 AM - 05:00 PM

IL

Henry

Nurse Practitioner: Family

Windsor, Caitlyn C, APRN+
Accessibility: Some Criteria Met (P, EB, IB, PA)

Orthopaedic Surgery

Pizinger, Ryan M, MD+
Gender: Male
600 N College Ave
Ste 110
Geneseo, IL 61254
Phone:(309) 944-1595
NPI:1255438735
Cultural Training Completed: Yes
Hours: [Mon, Tue, Wed, Thu, Fri] 08:00 AM - 05:00 PM
Certification(s):Board Certified
Accessibility: Details Pending (P, EB, IB, PA)

Rossi, Douglas A, MD+
Gender: Male
1225 S Oakwood Ave
Geneseo, IL 61254
Phone:(309) 762-3621
NPI:1962922674
Cultural Training Completed: No
Hours: [Mon, Tue, Wed, Thu, Fri] 08:00 AM - 05:00 PM
Accessibility: Details Pending (P, EB, IB, PA)

Stewart, Mark G, MD+
Gender: Male

IL

Henry

Orthopaedic Surgery

Stewart, Mark G, MD+
1225 S Oakwood Ave
Ste 7B
Geneseo, IL 61254
Phone:(309) 762-3621
NPI:1265410856
Cultural Training Completed: No
Hours: [Mon, Tue, Wed, Thu, Fri] 08:00 AM - 05:00 PM
Other Language(s):English,Spanish
Certification(s):Board Certified
Accessibility: Details Pending (P, EB, IB, PA)

Physician Assistant

Pillard, Janelle E, PA-C+
Gender: Female
600 N College Ave
Ste 120
Geneseo, IL 61254
Phone:(309) 944-1275
NPI:1205236569
Cultural Training Completed: Yes
Hours: [Mon, Tue, Wed, Thu, Fri] 08:00 AM - 05:00 PM
Accessibility: Details Pending (P, EB, IB, PA)

Schmieder, Angela F, PA-C+
Gender: Female
600 N College Ave
Geneseo, IL 61254

IL

Henry

Physician Assistant

Schmieder, Angela F, PA-C+
Phone:(309) 944-6431
NPI:1356300909
Cultural Training Completed: No
Hours: [Mon, Tue, Wed, Thu, Fri, Sat, Sun] 12:00 AM - 11:59 PM
Other Language(s):English
Certification(s):Board Certified
Accessibility: Details Pending (P, EB, IB, PA)

Tyler, Jennifer L, PA+
Gender: Female
1225 S Oakwood Ave
Geneseo, IL 61254
Phone:(309) 762-3621
NPI:1083684484
Cultural Training Completed: No
Hours: [Mon, Tue, Wed, Thu, Fri] 08:00 AM - 05:00 PM
Other Language(s):English
Accessibility: Details Pending (P, EB, IB, PA)

Wiegand, Nicholas C, PA-C+
Gender: Male
1225 S Oakwood Ave
Ste 7B
Geneseo, IL 61254
Phone:(309) 762-3621
NPI:1285482190

IL

Henry

Physician Assistant

Wiegand, Nicholas C, PA-C+
Cultural Training Completed: No
Hours: [Mon, Tue, Wed, Thu, Fri] 08:00 AM - 05:00 PM
Accessibility: Details Pending (P, EB, IB, PA)

Sleep Medicine

Mahadevia, Akshay K, MBBS+
Gender: Male
600 N College Ave
Geneseo, IL 61254
Phone:(309) 944-6431
NPI:1104891704
Cultural Training Completed: Yes
Hours: [Mon, Tue, Wed, Thu, Fri, Sat, Sun] 12:00 AM - 11:59 PM
Other Language(s):Hindi
Accessibility: Details Pending (P, EB, IB, PA)

Urology (Urinary Tract)

Engebrecht, Brian P, MD+
Gender: Male
600 N College Ave
Geneseo, IL 61254
Phone:(309) 779-4960
NPI:1629040191
Cultural Training Completed: No

IL

Henry

Urology (Urinary Tract)

Engebrecht, Brian P, MD+
Hours: [Mon, Tue, Wed, Thu, Fri] 08:00 AM - 05:00 PM
After Hours Phone Number:(309) 779-4960
Other Language(s):English
Accessibility: Some Criteria Met (P, EB, IB, PA)

Kewanee

Cardiovascular Disease (Heart, Blood Vessels)

Barzallo, Marco A, MD+
Gender: Male
1051 E South St.
Kewanee, IL 61443
Phone:(309) 691-4410
NPI:1316971823
Cultural Training Completed: No
Hours: [Mon, Tue, Wed, Thu, Fri] 08:00 AM - 05:00 PM
Other Language(s):Spanish,English
Certification(s):Board Certified
Accessibility: Details Pending (P, EB, IB, PA)

Barzallo, Marco A, MD+
Gender: Male
1051 E. South St.
Kewanee, IL 61443

IL

Henry

Cardiovascular Disease (Heart, Blood Vessels)

Barzallo, Marco A, MD+
Phone:(309) 852-7500
NPI:1316971823
Cultural Training Completed: No
Hours: [Mon, Tue, Wed, Thu, Fri] 08:00 AM - 05:00 PM
Other Language(s):Spanish,English
Certification(s):Board Certified
Accessibility: Some Criteria Met (P, EB, IB, PA)

Ghadiam, Harshavardhan R, MD+
Gender: Male
1051 E. South St.
Kewanee, IL 61443
Phone:(309) 691-4410
NPI:1437583077
Cultural Training Completed: No
Hours: [Mon, Tue, Wed, Thu, Fri] 08:00 AM - 05:00 PM
Certification(s):Board Certified
Accessibility: Details Pending (P, EB, IB, PA)

Ghadiam, Harshavardhan R, MD+
Gender: Male
1051 East South Street

IL

Henry

Cardiovascular Disease (Heart, Blood Vessels)

Ghadiam, Harshavardhan R, MD+
Kewanee, IL 61443
Phone:(309) 691-4410
NPI:1437583077
Cultural Training Completed: No
Hours: [Mon, Tue, Wed, Thu, Fri] 08:00 AM - 05:00 PM
Certification(s):Board Certified
Accessibility: Details Pending (P, EB, IB, PA)

Mahfooz, Faisal, MD+
Gender: Male
1051 East South Street
Kewanee, IL 61443
Phone:(309) 852-7500
NPI:1699336164
Cultural Training Completed: No
Hours: [Mon, Tue, Wed, Thu, Fri] 08:00 AM - 05:00 PM
Other Language(s):Urdu
Accessibility: Some Criteria Met (P, EB, IB, PA)

Clinic/Center: Public Health, State or Local

First Choice Healthcare
110 N Burr Blvd
Kewanee, IL 61443
Phone:(309) 852-5272
NPI:1851394829

IL

Henry

Clinic/Center: Public Health, State or Local

First Choice Healthcare
Website: http://www.henrystarkhealth.com/
Cultural Training Completed: No
Hours: [Mon, Tue, Wed, Thu, Fri] 07:00 AM - 05:30 PM
Other Language(s):American Sign Language,Spanish,English
Accessibility: Some Criteria Met (P, EB, IB, PA)

Critical Care Medicine

Sehring, Matthew R, DO+
Gender: Male
1051 W South St
Kewanee, IL 61443
Phone:(815) 454-2811
NPI:1629458526
Cultural Training Completed: No
Hours: [Mon, Tue, Wed, Thu, Fri] 08:00 AM - 05:00 PM
After Hours Phone Number:(815) 454-2811
Certification(s):Board Certified
Accessibility: Details Pending (P, EB, IB, PA)

IL

Henry

Family Medicine (General Family Medical Care)

Jackson, Michelle L, ARNP+
Gender: Female
1258 W South St
Ste 2
Kewanee, IL 61443
Phone:(309) 853-3677
NPI:1790347722
Cultural Training Completed: Yes
Hours: [Mon, Tue, Wed, Thu, Fri] 08:00 AM - 05:00 PM
Accessibility: Some Criteria Met (I P, I EB, I IB, I PA)

Kohli, Manoj, MD+
Gender: Male
1258 W South St
Ste 2
Kewanee, IL 61443
Phone:(309) 853-3677
NPI:1215948146
Cultural Training Completed: No
Hours: [Mon, Tue, Wed, Thu, Fri] 08:00 AM - 05:00 PM
Other Language(s):English,Hindi
Accessibility: Some Criteria Met (I P, I EB, I IB, I PA)

General Surgery

Atwell, Calvin E, MD+
Gender: Male
1051 W South St
Kewanee, IL 61443

IL

Henry

General Surgery

Atwell, Calvin E, MD+
Phone:(309) 852-7500
NPI:1972574028
Cultural Training Completed: No
Hours: [Mon, Tue, Wed, Thu, Fri] 08:00 AM - 05:00 PM
Other Language(s):English
Accessibility: Some Criteria Met (I P, I EB, I IB, I PA)

Heberer, Matthew R., MD+
Gender: Male
1051 W South St
Kewanee, IL 61443
Phone:(309) 852-7700
NPI:1033591565
Cultural Training Completed: No
Hours: [Mon, Tue, Wed, Thu, Fri] 08:00 AM - 05:00 PM
Certification(s):Board Certified
Accessibility: Some Criteria Met (I P, I EB, I IB, I PA)

James, Mary E, MD+
Gender: Female
1051 W South St
Kewanee, IL 61443
Phone:(309) 852-7700
NPI:1689817371
Cultural Training Completed: No
Hours: [Mon, Tue, Wed, Thu, Fri] 08:00 AM - 05:00 PM

IL

Henry

General Surgery

James, Mary E, MD+
Other Language(s):English
Certification(s):Board Certified
Accessibility: Some Criteria Met (I P, I EB, I IB, I PA)

Wilfong, Chandler D, MD+
Gender: Male
1051 W South St
Kewanee, IL 61443
Phone:(309) 852-7500
NPI:1194017384
Cultural Training Completed: No
Hours: [Mon, Tue, Wed, Thu, Fri] 08:00 AM - 05:00 PM
Other Language(s):English
Certification(s):Board Certified
Accessibility: Details Pending (P P, P EB, P IB, P PA)

Hematology

Jujjavarapu, Srinivas, MD+
Gender: Male
1051 W South St
Kewanee, IL 61443
Phone:(309) 243-3000
NPI:1336148659
Cultural Training Completed: No
Hours: [Mon, Tue, Wed, Thu, Fri] 08:00 AM - 05:00 PM

IL

Henry

Hematology

Jujjavarapu, Srinivas, MD+
Other Language(s):Telugu
Certification(s):Board Certified
Accessibility: Some Criteria Met (I P, I EB, I IB, I PA)

Hematology & Oncology

Jujjavarapu, Srinivas, MD+
Gender: Male
1051 W South St
Kewanee, IL 61443
Phone:(309) 243-3000
NPI:1336148659
Cultural Training Completed: No
Hours: [Mon, Tue, Wed, Thu, Fri] 08:00 AM - 05:00 PM
Other Language(s):Telugu
Accessibility: Some Criteria Met (I P, I EB, I IB, I PA)

Nephrology

Khattak, Muhammad W, MD+
Gender: Male
1051 W South St
Kewanee, IL 61443
Phone:(309) 676-8123
NPI:1669648309
Cultural Training Completed: No

IL

Henry

Nephrology

Khattak, Muhammad W, MD+
Hours: [Mon, Tue, Wed, Thu, Fri] 08:00 AM - 05:00 PM
Other Language(s):English,Hindi,Urdu,Pushto
Certification(s):Board Certified
Accessibility: Details Pending (P, EB, IB, PA)

Scott, Laura A, DO+
Gender: Female
1051 W South St
Kewanee, IL 61443
Phone:(309) 676-8123
NPI:1821655838
Cultural Training Completed: Yes
Hours: [Mon, Tue, Wed, Thu, Fri] 08:00 AM - 05:00 PM
Accessibility: Some Criteria Met (P, EB, IB, PA)

Nurse Practitioner

Harker, Tami L, NP+
Gender: Female
1051 W South St
Kewanee, IL 61443
Phone:(309) 852-7500
NPI:1346299849
Cultural Training Completed: No
Hours: [Mon, Tue, Wed, Thu, Fri] 08:00 AM - 05:00 PM
Certification(s):Board Certified

IL

Henry

Nurse Practitioner

Harker, Tami L, NP+
Accessibility: Details Pending (P, EB, IB, PA)

Johnson, Moriah, APRN+
Gender: Female
1051 E South St.
Kewanee, IL 61443
Phone:(309) 691-4410
NPI:1750920039
Cultural Training Completed: No
Hours: [Mon, Tue, Wed, Thu, Fri] 08:00 AM - 05:00 PM
Other Language(s):English
Accessibility: Details Pending (P, EB, IB, PA)

Johnson, Moriah, APRN+
Gender: Female
1051 E. South St.
Kewanee, IL 61443
Phone:(309) 852-7500
NPI:1750920039
Cultural Training Completed: No
Hours: [Mon, Tue, Wed, Thu, Fri] 08:00 AM - 05:00 PM
Other Language(s):English
Accessibility: Some Criteria Met (P, EB, IB, PA)

IL

Henry

Nurse Practitioner: Family

Jackson, Michelle L, ARNP+
Gender: Female
1258 W South St
Ste 2
Kewanee, IL 61443
Phone:(309) 853-3677
NPI:1790347722
Cultural Training Completed: Yes
Hours: [Mon, Tue, Wed, Thu, Fri] 08:00 AM - 05:00 PM
Accessibility: Some Criteria Met (P, EB, IB, PA)

Moore, Tonya R, NP+
Gender: Female
1051 W South St
Kewanee, IL 61443
Phone:(309) 343-4114
NPI:1225434772
Cultural Training Completed: No
Hours: [Mon, Tue, Wed, Thu, Fri] 08:00 AM - 05:00 PM
Certification(s):Board Certified
Accessibility: Some Criteria Met (P, EB, IB, PA)

Nurse Practitioner: Psych/Mental Health

Garmon, Lindsay K, APRN+
Gender: Female
137 E College St
Kewanee, IL 61443
Phone:(309) 852-4331

IL

Henry

Nurse Practitioner: Psych/Mental Health

Garmon, Lindsay K, APRN+
NPI:1205608577
Cultural Training Completed: Yes
Hours: [Mon, Tue, Wed, Thu, Fri] 08:00 AM - 05:00 PM
Accessibility: Details Pending (P, EB, IB, PA)

Humphrey, Paige Elizabeth, NP+
Gender: Female
110 N Burr Blvd
Kewanee, IL 61443
Phone:(309) 852-5272
NPI:1821723123
Cultural Training Completed: No
Hours: [Mon, Tue, Wed, Thu, Fri] 08:00 AM - 05:00 PM
Accessibility: Details Pending (P, EB, IB, PA)

Occupational Therapist

Foglesong, Ashley, OT+
Gender: Female
1258 W South St
Ste 1
Kewanee, IL 61443
Phone:(309) 852-2200
NPI:1508294455
Cultural Training Completed: Yes
Hours: [Mon, Tue, Wed, Thu, Fri] 08:00 AM - 05:00 PM

IL

Henry

Occupational Therapist

Foglesong, Ashley, OT+
After Hours Phone Number:(309) 852-2200
Other Language(s):English
Certification(s):Board Certified
Accessibility: Details Pending (P P, P EB, P IB, P PA)

Foglesong, Ashley, OT+
Gender: Female
110 E 10th St
Kewanee, IL 61443
Phone:(309) 852-2200
NPI:1508294455
Cultural Training Completed: Yes
Hours: [Mon, Tue, Wed, Thu, Fri] 06:00 AM - 06:00 PM
Other Language(s):English
Certification(s):Board Certified
Accessibility: Details Pending (P P, P EB, P IB, P PA)

Orthopaedic Surgery

Below, Steven K, MD+
Gender: Male
1051 W South St
Kewanee, IL 61443
Phone:(309) 852-7500
NPI:1649270711
Cultural Training Completed: No

IL

Henry

Orthopaedic Surgery

Below, Steven K, MD+
Hours: [Mon, Tue, Wed, Thu, Fri] 08:00 AM - 05:00 PM
Other Language(s):English
Certification(s):Board Certified
Accessibility: Some Criteria Met (I P, I EB, I IB, I PA)

Below, Steven K, MD+
Gender: Male
1051 W South St
Kewanee, IL 61443
Phone:(309) 852-7700
NPI:1649270711
Cultural Training Completed: No
Hours: [Mon, Tue, Wed, Thu, Fri] 08:00 AM - 05:00 PM
Other Language(s):English
Certification(s):Board Certified
Accessibility: Some Criteria Met (I P, I EB, I IB, I PA)

Corpus, Keith T, MD+
Gender: Male
1051 W South St
Kewanee, IL 61443
Phone:(309) 852-7500
NPI:1043552227
Cultural Training Completed: Yes
Hours: [Mon, Tue, Wed, Thu, Fri] 08:00 AM - 05:00 PM

IL

Henry

Orthopaedic Surgery

Corpus, Keith T, MD+
Certification(s):Board Certified
Accessibility: Some Criteria Met (I P, I EB, I IB, I PA)

Meiss, Jordan M, MD+
Gender: Male
1051 W South St
Kewanee, IL 61443
Phone:(309) 852-7500
NPI:1972947703
Cultural Training Completed: No
Hours: [Mon, Tue, Wed, Thu, Fri] 08:00 AM - 05:00 PM
Certification(s):Board Certified
Accessibility: Details Pending (P P, P EB, P IB, P PA)

Pizinger, Ryan M, MD+
Gender: Male
1258 W South St
Ste 2
Kewanee, IL 61443
Phone:(309) 853-3677
NPI:1255438735
Cultural Training Completed: Yes
Hours: [Mon, Tue, Wed, Thu, Fri] 08:00 AM - 05:00 PM
Certification(s):Board Certified
Accessibility: Some Criteria Met (I P, I EB, I IB, I PA)

IL

Henry

Orthopaedic Surgery

Plocher, Elizabeth K, MD+
Gender: Female
1051 W South St
Kewanee, IL 61443
Phone:(309) 852-7500
NPI:1063655629
Cultural Training Completed: No
Hours: [Mon, Tue, Wed, Thu, Fri] 08:00 AM - 05:00 PM
Certification(s):Board Certified
Accessibility: Some Criteria Met (I P, I EB, I IB, I PA)

Plocher, Elizabeth K, MD+
Gender: Female
1051 W South St
Kewanee, IL 61443
Phone:(309) 852-7500
NPI:1063655629
Cultural Training Completed: No
Hours: [Mon, Tue, Wed, Thu, Fri] 08:00 AM - 05:00 PM
Certification(s):Board Certified
Accessibility: Details Pending (P P, P EB, P IB, P PA)

Physical Therapist

Debord, Jon A, PT+
Gender: Male
1258 W South St
Ste 1
Kewanee, IL 61443
Phone:(309) 852-2200

IL

Henry

Physical Therapist

Debord, Jon A, PT+
NPI:1740247394
Cultural Training Completed: Yes
Hours: [Mon, Tue, Wed, Thu, Fri] 08:00 AM - 05:00 PM
After Hours Phone Number:(309) 852-2200
Other Language(s):English
Accessibility: Details Pending (P, EB, IB, PA)

Moe, Michelle A, PT+
Gender: Female
1051 W South St
Kewanee, IL 61443
Phone:(309) 852-7500
NPI:1992240550
Cultural Training Completed: No
Hours: [Mon, Tue, Wed, Thu, Fri] 08:00 AM - 05:00 PM
Accessibility: Some Criteria Met (P, EB, IB, PA)

Walczak, Kallie J., PT+
Gender: Female
1051 W South St
Kewanee, IL 61443
Phone:(309) 852-7500
NPI:1154768232
Cultural Training Completed: No
Hours: [Mon, Tue, Wed, Thu, Fri] 08:00 AM - 05:00 PM

IL

Henry

Physical Therapist

Walczak, Kallie J., PT+
Accessibility: Some Criteria Met (P, EB, IB, PA)

Physician Assistant

Pillard, Janelle E, PA-C+
Gender: Female
1258 W South St
Ste 2
Kewanee, IL 61443
Phone:(309) 853-3677
NPI:1205236569
Cultural Training Completed: Yes
Hours: [Mon, Tue, Wed, Thu, Fri] 08:00 AM - 05:00 PM
Accessibility: Some Criteria Met (P, EB, IB, PA)

Podiatrist (Feet, Ankles)

Kennedy, Leandre Deontis, DPM+
Gender: Male
1051 W South St
Kewanee, IL 61443
Phone:(309) 852-7700
NPI:1962286518
Cultural Training Completed: No
Hours: [Mon, Tue, Wed, Thu, Fri] 08:00 AM - 05:00 PM
Accessibility: Some Criteria Met (P, EB, IB, PA)

Ruskusky, Jeffrey R, DPM+
Gender: Male

IL

Henry

Podiatrist (Feet, Ankles)

Ruskusky, Jeffrey R, DPM+
1051 W South St
Kewanee, IL 61443
Phone:(217) 528-7541
NPI:1639129851
Cultural Training Completed: Yes
Hours: [Mon, Tue, Wed, Thu, Fri] 08:00 AM - 05:00 PM
Other Language(s):English
Accessibility: Details Pending (P, EB, IB, PA)

Public Health or Welfare

First Choice Healthcare
110 N Burr Blvd
Kewanee, IL 61443
Phone:(309) 852-5272
NPI:1851394829
Website: http://www.henrystarkhealth.com/
Cultural Training Completed: No
Hours: [Mon, Tue, Wed, Thu, Fri] 07:00 AM - 05:30 PM
Other Language(s):American Sign Language,Spanish,English
Accessibility: Some Criteria Met (P, EB, IB, PA)

IL

Henry

Pulmonary Disease

Sehring, Matthew R, DO+
Gender: Male
1051 W South St
Kewanee, IL 61443
Phone:(815) 454-2811
NPI:1629458526
Cultural Training Completed: No
Hours: [Mon, Tue, Wed, Thu, Fri] 08:00 AM - 05:00 PM
After Hours Phone Number:(815) 454-2811
Certification(s):Board Certified
Accessibility: Details Pending (P, EB, IB, PA)

Rheumatology

Kohli, Manoj, MD+
Gender: Male
1258 W South St
Ste 2
Kewanee, IL 61443
Phone:(309) 853-3677
NPI:1215948146
Cultural Training Completed: No
Hours: [Mon, Tue, Wed, Thu, Fri] 08:00 AM - 05:00 PM
Other Language(s):English,Hindi
Accessibility: Some Criteria Met (P, EB, IB, PA)

IL

Henry

Surgery: Surgery of the Hand

James, Mary E, MD+
Gender: Female
1051 W South St
Kewanee, IL 61443
Phone:(309) 852-7700
NPI:1689817371
Cultural Training Completed: No
Hours: [Mon, Tue, Wed, Thu, Fri] 08:00 AM - 05:00 PM
Other Language(s):English
Certification(s):Board Certified
Accessibility: Some Criteria Met (I P, I EB, I IB, I PA)

Orion

Speech-Language Pathologist

Hoffert, Lindsey, MS+
Gender: Female
1004 4th St
Orion, IL 61273
Phone:(563) 279-2005
NPI:1770431363
Cultural Training Completed: No
Hours: [Mon, Tue, Wed, Thu] 08:00 AM - 05:00 PM, Fri 08:00 AM - 03:00 PM
Accessibility: Details Pending (P P, P EB, P IB, P PA)

IL

Jo Daviess

Elizabeth

Orthopaedic Surgery

Dammann, Gregory G, MD+
Gender: Male
117 N Main St
Elizabeth, IL 61028
Phone:(815) 858-2238
NPI:1689652455
Cultural Training Completed: Yes
Hours: [Mon, Tue, Wed, Thu, Fri] 08:00 AM - 05:00 PM
Certification(s):Board Certified
Accessibility: Details Pending (P P, P EB, P IB, P PA)

Galena

Cardiovascular Disease (Heart, Blood Vessels)

Khan, Tauseef A, MD+
Gender: Male
1 Medical Center Dr
Galena, IL 61036
Phone:(563) 589-2557
NPI:1972585610
Cultural Training Completed: No
Hours: [Mon, Tue, Wed, Thu, Fri] 08:00 AM - 05:00 PM
Other Language(s):Arabic
Certification(s):Board Certified
Accessibility: Some Criteria Met (I P, I EB, I IB, I PA)

IL

Jo Daviess

Family Medicine (General Family Medical Care)

Gullone, Elizabeth A, MD+
Gender: Female
1 Medical Center Dr
Galena, IL 61036
Phone:(815) 777-1340
NPI:1831128412
Cultural Training Completed: Yes
Hours: [Mon, Tue, Wed, Thu, Fri, Sat, Sun] 12:00 AM - 11:59 PM
Other Language(s):Spanish
Certification(s):Board Certified
Accessibility: Some Criteria Met (I P, I EB, I IB, I PA)

Wells, Michael J, MD+
Gender: Male
1 Medical Center Dr
Galena, IL 61036
Phone:(815) 776-7381
NPI:1023082807
Cultural Training Completed: No
Hours: [Mon, Tue, Wed, Thu, Fri] 08:00 AM - 05:00 PM
After Hours Phone Number:(815) 776-7381
Other Language(s):English
Certification(s):Board Certified
Accessibility: Details Pending (P P, P EB, P IB, P PA)

IL

Jo Daviess

General Surgery

El-Hattab, Ahmad Y, MD+
Gender: Male
1 Medical Center Dr
Galena, IL 61036
Phone:(815) 776-7381
NPI:1548644933
Cultural Training Completed: No
Hours: [Mon, Tue, Wed, Thu, Fri] 08:00 AM - 05:00 PM, [Sat, Sun] 12:00 AM - 11:59 PM
Certification(s):Board Certified
Accessibility: Details Pending (P P, P EB, P IB, P PA)

Fedorova, Ekaterina, MD+
Gender: Female
1 Medical Center Dr
Galena, IL 61036
Phone:(815) 777-1340
NPI:1003311671
Cultural Training Completed: No
Hours: [Mon, Tue, Wed, Thu, Fri] 08:00 AM - 05:00 PM
Accessibility: Details Pending (P P, P EB, P IB, P PA)

Wagner, Jacob L, MD+
Gender: Male
1 Medical Center Dr
Galena, IL 61036
Phone:(815) 776-7381
NPI:1235225459
Cultural Training Completed: No

IL

Jo Daviess

General Surgery

Wagner, Jacob L, MD+
Hours: [Mon, Tue, Wed, Thu, Fri] 08:00 AM - 05:00 PM, [Sat, Sun] 12:00 AM - 11:59 PM
After Hours Phone Number:(815) 776-7381
Other Language(s):English
Certification(s):Board Certified
Accessibility: Details Pending (P P, P EB, P IB, P PA)

Nurse Practitioner: Family

Bourquin, Lisa A, NP+
Gender: Female
1 Medical Center Dr
Galena, IL 61036
Phone:(815) 777-1340
NPI:1700308558
Cultural Training Completed: Yes
Hours: [Mon, Tue, Wed, Thu, Fri] 08:00 AM - 05:00 PM
Other Language(s):English
Accessibility: Details Pending (P P, P EB, P IB, P PA)

Nurse Practitioner: Psych/Mental Health

Kriebs, Amanda Jean, MSN+
Gender: Female
1 Medical Center Dr
Galena, IL 61036
Phone:(815) 777-1340

IL

Jo Daviess

Nurse Practitioner: Psych/Mental Health

Kriebs, Amanda Jean, MSN+
NPI:1346714755
Cultural Training Completed: No
Hours: [Mon, Tue, Wed, Thu, Fri] 08:00 AM - 05:00 PM
Accessibility: Some Criteria Met (I P, I EB, I IB, I PA)

Obstetrics & Gynecology (Pregnancy, Women's Health)

Leppellere, Cara R, MD+
Gender: Female
1 Medical Center Dr
Galena, IL 61036
Phone:(815) 776-7381
NPI:1558685081
Cultural Training Completed: No
Hours: [Mon, Tue, Wed, Thu, Fri] 08:00 AM - 05:00 PM
Certification(s):Board Certified
Accessibility: Some Criteria Met (I P, I EB, P IB, I PA)

Orthopaedic Surgery

Dammann, Gregory G, MD+
Gender: Male
1 Medical Center Dr
Galena, IL 61036
Phone:(815) 777-1340
NPI:1689652455

IL

Jo Daviess

Orthopaedic Surgery

Dammann, Gregory G, MD+
Cultural Training Completed: Yes
Hours: [Mon, Tue, Wed, Thu, Fri] 08:00 AM - 05:00 PM
Certification(s):Board Certified
Accessibility: Some Criteria Met (I P, I EB, I IB, I PA)

Schiffman, Kenneth L, MD+
Gender: Male
1 Medical Center Dr
Galena, IL 61036
Phone:(815) 776-7381
NPI:1760574214
Cultural Training Completed: No
Hours: [Mon, Tue, Wed, Thu, Fri] 08:00 AM - 05:00 PM, [Sat, Sun] 12:00 AM - 11:59 PM
Other Language(s):Afrikaans, English,Farsi,Hindi,Russian,Spanish,Ukrainian, Urdu,Vietnamese
Certification(s):Board Certified
Accessibility: Details Pending (P P, P EB, P IB, P PA)

Podiatrist (Feet, Ankles)

Hassan, Moiz, DPM+
Gender: Male
1 Medical Center Dr
Galena, IL 61036
Phone:(815) 776-7381

IL

Jo Daviess

Podiatrist (Feet, Ankles)

Hassan, Moiz, DPM+
NPI:1427511732
Cultural Training Completed: No
Hours: [Mon, Tue, Wed, Thu, Fri, Sat, Sun] 12:00 AM - 11:59 PM
Accessibility: Some Criteria Met (I P, I EB, I IB, I PA)

Public Health or Welfare

Jo Daviess County Health Department
9483 W US 20
Galena, IL 61036
Phone:(815) 777-0263
NPI:1871683110
Website: https://www.centralcounties.org
Cultural Training Completed: No
Hours: [Mon, Tue, Wed, Thu, Fri] 08:00 AM - 04:30 PM
Other Language(s):English
Accessibility: Details Pending (P P, P EB, P IB, P PA)

Rheumatology

Malick, Ali M, MD+
Gender: Male
1 Medical Center Dr
Galena, IL 61036
Phone:(815) 777-1340
NPI:1891707923
Cultural Training Completed: Yes

IL

Jo Daviess

Rheumatology

Malick, Ali M, MD+
Hours: [Mon, Tue, Wed, Thu, Fri] 08:00 AM - 05:00 PM
Other Language(s):Hindi,Urdu
Certification(s):Board Certified
Accessibility: Details Pending (P, EB, IB, PA)

Transplant Surgery

Fedorova, Ekaterina, MD+
Gender: Female
1 Medical Center Dr
Galena, IL 61036
Phone:(815) 777-1340
NPI:1003311671
Cultural Training Completed: No
Hours: [Mon, Tue, Wed, Thu, Fri] 08:00 AM - 05:00 PM
Accessibility: Details Pending (P, EB, IB, PA)

Urology (Urinary Tract)

Colegrove, Peter M, MD+
Gender: Male
1 Medical Center Dr
Galena, IL 61036
Phone:(815) 777-1340
NPI:1184638496
Cultural Training Completed: Yes
Hours: [Mon, Tue, Wed, Thu, Fri] 08:00 AM - 05:00 PM

IL

Jo Daviess

Urology (Urinary Tract)

Colegrove, Peter M, MD+
Certification(s):Board Certified
Accessibility: Details Pending (P, EB, IB, PA)

Warren

Physical Medicine & Rehabilitation

Rabideau, Kristin E, PT+
Gender: Female
606 Tisdel Ave
Warren, IL 61087
Phone:(815) 745-2644
NPI:1619317732
Cultural Training Completed: No
Hours: [Mon, Tue, Wed, Thu, Fri] 08:00 AM - 05:00 PM
After Hours Phone Number:(815) 745-2644
Accessibility: Details Pending (P, EB, IB, PA)

Physical Therapist

Snider, Stephanie, PT+
Gender: Female
606 Tisdel Ave
Warren, IL 61087
Phone:(815) 745-2644
NPI:1821241456
Cultural Training Completed: No
Hours: [Mon, Tue, Wed, Thu, Fri] 08:00 AM - 05:00 PM

IL

Jo Daviess

Physical Therapist

Snider, Stephanie, PT+
After Hours Phone Number:(815) 745-2644
Accessibility: Details Pending (P, EB, IB, PA)

Knox

Galesburg

Advanced Practice Midwife

Harden, Sharie M, APRN+
Gender: Female
3315 N Seminary St
Ste 206
Galesburg, IL 61401
Phone:(309) 345-9440
NPI:1104821446
Cultural Training Completed: No
Hours: [Mon, Tue, Wed, Thu, Fri] 08:00 AM - 05:00 PM
Other Language(s):English
Certification(s):Board Certified
Accessibility: Some Criteria Met (P, EB, IB, PA)

Harden, Sharie M, APRN+
Gender: Female
3315 N Seminary St
Galesburg, IL 61401
Phone:(309) 345-9440
NPI:1104821446
Cultural Training Completed: No

IL

Knox

Advanced Practice Midwife

Harden, Sharie M, APRN+
Hours: [Mon, Tue, Wed, Thu, Fri] 08:00 AM - 05:00 PM
Other Language(s):English
Certification(s):Board Certified
Accessibility: Some Criteria Met (P, EB, IB, PA)

Cardiology (Heart, Blood Vessels)

Patel, Subhash J, MD+
Gender: Male
256 S Soangetaha Rd
Ste 103
Galesburg, IL 61401
Phone:(309) 672-4670
NPI:1891986907
Cultural Training Completed: No
Hours: [Mon, Tue, Wed, Thu, Fri] 08:00 AM - 05:00 PM
Other Language(s):Gujarati,English
Certification(s):Board Certified
Accessibility: Details Pending (P, EB, IB, PA)

Cardiovascular Disease (Heart, Blood Vessels)

Patel, Subhash J, MD+
Gender: Male
256 S Soangetaha Rd

IL

Knox

Cardiovascular Disease (Heart, Blood Vessels)

Patel, Subhash J, MD+
Ste 103
Galesburg, IL 61401
Phone:(309) 672-4670
NPI:1891986907
Cultural Training Completed: No
Hours: [Mon, Tue, Wed, Thu, Fri] 08:00 AM - 05:00 PM
Other Language(s):Gujarati,English
Certification(s):Board Certified
Accessibility: Details Pending (P P, P EB, P IB, P PA)

Clinical Nurse Specialist

Cushing Ragon, Colleen Susanne, APRN+
Gender: Female
3405 N Seminary St
Galesburg, IL 61401
Phone:(309) 344-9700
NPI:1073804217
Cultural Training Completed: No
Hours: [Mon, Tue, Wed, Thu, Fri] 08:00 AM - 05:00 PM
Certification(s):Board Certified
Accessibility: Some Criteria Met (I P, I EB, I IB, I PA)

IL

Knox

Critical Care Medicine

Patel, Kishorbhai K, MD+
Gender: Male
3315 N Seminary St
Ste 103
Galesburg, IL 61401
Phone:(309) 344-1000
NPI:1396846853
Cultural Training Completed: No
Hours: [Mon, Tue, Wed, Thu, Fri] 08:00 AM - 05:00 PM, [Sat, Sun] 12:00 AM - 11:59 PM
Other Language(s):Gujarati
Certification(s):Board Certified
Accessibility: Some Criteria Met (I P, I EB, I IB, I PA)

Patel, Kishorbhai K, MD+
Gender: Male
3315 N Seminary St
Galesburg, IL 61401
Phone:(309) 344-1000
NPI:1396846853
Cultural Training Completed: No
Hours: [Mon, Tue, Wed, Thu, Fri] 08:00 AM - 05:00 PM
After Hours Phone Number:(309) 344-1000
Other Language(s):Gujarati
Certification(s):Board Certified

IL

Knox

Critical Care Medicine

Patel, Kishorbhai K, MD+
Accessibility: Some Criteria Met (I P, I EB, I IB, I PA)

General Surgery

Floyd, Tamara L., MD+
Gender: Female
3315 N Seminary St
Galesburg, IL 61401
Phone:(309) 344-1000
NPI:1932513207
Cultural Training Completed: No
Hours: [Mon, Tue, Wed, Thu, Fri] 08:00 AM - 05:00 PM
Accessibility: Some Criteria Met (I P, I EB, I IB, I PA)

Hassan, Burhan Ui, MD+
Gender: Male
3315 N Seminary St
Galesburg, IL 61401
Phone:(309) 344-1000
NPI:1972839041
Cultural Training Completed: No
Hours: [Mon, Tue, Wed, Thu, Fri] 08:00 AM - 05:00 PM
Other Language(s):Urdu
Certification(s):Board Certified
Accessibility: Some Criteria Met (I P, I EB, I IB, I PA)

IL

Knox

General Surgery

Heberer, Matthew R., MD+
Gender: Male
3315 N Seminary St
Galesburg, IL 61401
Phone:(309) 344-1000
NPI:1033591565
Cultural Training Completed: No
Hours: [Tue, Wed, Thu, Fri] 08:00 AM - 05:00 PM
Certification(s):Board Certified
Accessibility: Some Criteria Met (I P, I EB, I IB, I PA)

Schmidt, Jennifer E, MD+
Gender: Female
3315 N Seminary St
Galesburg, IL 61401
Phone:(309) 344-1000
NPI:1649534009
Cultural Training Completed: No
Hours: [Mon, Tue, Wed, Thu, Fri] 08:00 AM - 05:00 PM
Certification(s):Board Certified
Accessibility: Some Criteria Met (I P, I EB, I IB, I PA)

Stewart, Brody Roth, MD+
Gender: Male
3315 N Seminary St
Galesburg, IL 61401
Phone:(309) 344-1000
NPI:1770112872

IL

Knox

General Surgery

Stewart, Brody Roth, MD+
Cultural Training Completed: No
Hours: [Mon, Tue, Wed, Thu, Fri] 08:00 AM - 05:00 PM
Accessibility: Some Criteria Met (P, EB, IB, PA)

Vazquez, Samuel I, MD+
Gender: Male
3315 N Seminary St
Galesburg, IL 61401
Phone:(309) 344-1000
NPI:1811422132
Cultural Training Completed: No
Hours: [Mon, Tue, Wed, Thu, Fri] 08:00 AM - 05:00 PM
Other Language(s):Spanish
Accessibility: Some Criteria Met (P, EB, IB, PA)

Whittle, Thomas J, MD+
Gender: Male
3315 N Seminary St
Galesburg, IL 61401
Phone:(309) 344-1000
NPI:1154422988
Cultural Training Completed: No
Hours: [Tue, Wed, Thu, Fri] 08:00 AM - 05:00 PM
Certification(s):Board Certified

IL

Knox

General Surgery

Whittle, Thomas J, MD+
Accessibility: Some Criteria Met (P, EB, IB, PA)

Hematology & Oncology

Katiyar, Vatsala, MD+
Gender: Female
336 Home Blvd
Galesburg, IL 61401
Phone:(309) 341-3000
NPI:1215450119
Cultural Training Completed: Yes
Hours: [Mon, Tue, Wed, Thu, Fri] 08:00 AM - 05:00 PM
Certification(s):Board Certified
Accessibility: Some Criteria Met (P, EB, IB, PA)

Liu, Jijun J, MD+
Gender: Female
336 Home Blvd
Galesburg, IL 61401
Phone:(309) 341-3000
NPI:1043474042
Cultural Training Completed: No
Hours: [Mon, Tue, Wed, Thu, Fri] 08:00 AM - 05:00 PM
Other Language(s):Chinese
Accessibility: Some Criteria Met (P, EB, IB, PA)

IL

Knox

Internal Medicine (General Medical Care)

Saxena, Samir, MD+
Gender: Male
3333 N Seminary St
Galesburg, IL 61401
Phone:(309) 344-1135
NPI:1902883648
Cultural Training Completed: No
Hours: [Mon, Tue, Wed, Thu, Fri] 08:00 AM - 05:00 PM
Certification(s):Board Certified
Accessibility: Details Pending (P, EB, IB, PA)

Wolfmeyer, Mark J, MD+
Gender: Male
3333 N Seminary St
Galesburg, IL 61401
Phone:(309) 343-5114
NPI:1427266279
Cultural Training Completed: No
Hours: [Mon, Tue, Wed, Thu, Fri] 08:00 AM - 05:00 PM, Sat 12:00 AM - 11:59 PM
Certification(s):Board Certified
Accessibility: Some Criteria Met (P, EB, IB, PA)

Nephrology

Horinek, Anthony R, MD+
Gender: Male
834 N Seminary St
Ste 501

IL

Knox

Nephrology

Horinek, Anthony R, MD+
Galesburg, IL 61401
Phone:(309) 676-8123
NPI:1609907195
Cultural Training Completed: Yes
Hours: [Mon, Tue, Wed, Thu, Fri] 08:00 AM - 05:00 PM
Other Language(s):English
Accessibility: Some Criteria Met (P, EB, IB, PA)

Houser, David E, MD+
Gender: Male
834 N Seminary St
Ste 501
Galesburg, IL 61401
Phone:(309) 676-8123
NPI:1629344064
Cultural Training Completed: Yes
Hours: [Mon, Tue, Wed, Thu, Fri] 08:00 AM - 05:00 PM
Other Language(s):English
Certification(s):Board Certified
Accessibility: Some Criteria Met (P, EB, IB, PA)

Jacob, Raji, MD+
Gender: Female
834 N Seminary St
Ste 501
Galesburg, IL 61401
Phone:(309) 676-8123
NPI:1538325477

IL

Knox

Nephrology

Jacob, Raji, MD+
Cultural Training Completed: No
Hours: [Mon, Tue, Wed, Thu, Fri] 08:00 AM - 05:00 PM
Other Language(s):English,Hindi
Certification(s):Board Certified
Accessibility: Some Criteria Met (I P, I EB, I IB, I PA)

Shrishrimal, Kumarpal C, MD+
Gender: Male
834 N Seminary St
Ste 501
Galesburg, IL 61401
Phone:(309) 676-8123
NPI:1023217551
Cultural Training Completed: Yes
Hours: [Mon, Tue, Wed, Thu, Fri] 08:00 AM - 05:00 PM
Other Language(s):English
Certification(s):Board Certified
Accessibility: Some Criteria Met (I P, I EB, I IB, I PA)

Neurology

Johnson-Dechow, Denise M, DO+
Gender: Female
834 N Seminary St
Ste 402
Galesburg, IL 61401

IL

Knox

Neurology

Johnson-Dechow, Denise M, DO+
Phone:(309) 344-9444
NPI:1477562866
Cultural Training Completed: No
Hours: [Mon, Tue, Wed, Thu, Fri] 08:00 AM - 05:00 PM
Accessibility: Some Criteria Met (I P, I EB, I IB, I PA)

Johnson-Dechow, Denise M, DO+
Gender: Female
834 N Seminary St
Ste 200
Galesburg, IL 61401
Phone:(309) 344-9444
NPI:1477562866
Cultural Training Completed: No
Hours: [Mon, Tue, Wed, Thu, Fri] 08:00 AM - 05:00 PM
Accessibility: Some Criteria Met (I P, I EB, I IB, I PA)

Johnson-Dechow, Denise M, DO+
Gender: Female
834 N Seminary St
Ste 302
Galesburg, IL 61401
Phone:(309) 344-9444
NPI:1477562866
Cultural Training Completed: No
Hours: [Mon, Tue, Wed, Thu, Fri] 08:00 AM - 05:00 PM

IL

Knox

Neurology

Johnson-Dechow, Denise M, DO+
Accessibility: Some Criteria Met (I P, I EB, P IB, I PA)

Juvinall, Douglas R, MD+
Gender: Male
3315 N Seminary St
Ste 201
Galesburg, IL 61401
Phone:(877) 464-6670
NPI:1023436995
Cultural Training Completed: No
Hours: [Mon, Tue, Wed, Thu, Fri] 08:00 AM - 05:00 PM, [Sat, Sun] 12:00 AM - 11:59 PM
Certification(s):Board Certified
Accessibility: Details Pending (P P, P EB, P IB, P PA)

Katchen, Marc S, MD+
Gender: Male
3315 N Seminary St
Galesburg, IL 61401
Phone:(309) 344-1000
NPI:1447266564
Cultural Training Completed: No
Hours: [Mon, Tue, Wed, Thu, Fri] 08:00 AM - 05:00 PM
After Hours Phone Number:(309) 344-1000
Other Language(s):Spanish
Certification(s):Board Certified

IL

Knox

Neurology

Katchen, Marc S, MD+
Accessibility: Some Criteria Met (I P, I EB, I IB, I PA)

Neurosurgery (Operations of the Brain, Spinal Cord)

Klopfenstein, Jeffrey B, MD+
Gender: Male
3315 N Seminary St
Ste 201
Galesburg, IL 61401
Phone:(877) 464-6670
NPI:1578508354
Cultural Training Completed: No
Hours: [Mon, Tue, Wed, Thu, Fri] 08:00 AM - 05:00 PM, [Sat, Sun] 12:00 AM - 11:59 PM
Certification(s):Board Certified
Accessibility: Some Criteria Met (I P, I EB, P IB, I PA)

McCall, Todd D, MD+
Gender: Male
3315 N Seminary St
Ste 201
Galesburg, IL 61401
Phone:(877) 464-6670
NPI:1508054297
Cultural Training Completed: No
Hours: [Mon, Tue, Wed, Thu, Fri] 08:00 AM - 05:00 PM, [Sat, Sun] 12:00 AM - 11:59 PM
Certification(s):Board Certified

IL

Knox

Neurosurgery (Operations of the Brain, Spinal Cord)

McCall, Todd D, MD+
Accessibility: Some Criteria Met (I P, I EB, P IB, I PA)

Nurse Practitioner

Allen, Amanda A, APRN+
Gender: Female
834 N Seminary St
Ste 501
Galesburg, IL 61401
Phone:(309) 343-4114
NPI:1669140976
Cultural Training Completed: Yes
Hours: [Mon, Tue, Wed, Thu, Fri] 08:30 AM - 05:00 PM
Accessibility: Some Criteria Met (I P, I EB, I IB, I PA)

Cooper, Robin S, APRN+
Gender: Female
3315 N Seminary St
Ste 206
Galesburg, IL 61401
Phone:(309) 344-9440
NPI:1558746701
Cultural Training Completed: No
Hours: [Mon, Tue, Wed, Thu, Fri] 08:00 AM - 05:00 PM
Other Language(s):English
Certification(s):Board Certified

IL

Knox

Nurse Practitioner

Cooper, Robin S, APRN+
Accessibility: Some Criteria Met (I P, I EB, I IB, I PA)

Cooper, Robin S, APRN+
Gender: Female
3315 N Seminary St
Galesburg, IL 61401
Phone:(309) 344-1000
NPI:1558746701
Cultural Training Completed: No
Hours: [Mon, Tue, Wed, Thu, Fri] 08:00 AM - 05:00 PM
Other Language(s):English
Certification(s):Board Certified
Accessibility: Some Criteria Met (I P, I EB, I IB, I PA)

Davis, Janel M., APRN+
Gender: Female
3315 N Seminary St
Galesburg, IL 61401
Phone:(309) 624-7811
NPI:1801563986
Cultural Training Completed: No
Hours: [Mon, Tue, Wed, Thu, Fri] 08:00 AM - 05:00 PM
Accessibility: Some Criteria Met (I P, I EB, P IB, I PA)

IL

Knox

Nurse Practitioner

Johnson, Katelyn M, APRN+
Gender: Female
3315 N Seminary St
Ste 201
Galesburg, IL 61401
Phone:(877) 464-6670
NPI:1174093009
Cultural Training Completed: No
Hours: [Mon, Tue, Wed, Thu, Fri] 08:00 AM - 05:00 PM, [Sat, Sun] 12:00 AM - 11:59 PM
Other Language(s):Pashto
Certification(s):Board Certified
Accessibility: Details Pending (P P, P EB, P IB, P PA)

Klapp, Angela B, APRN+
Gender: Female
834 N Seminary St
Ste 402
Galesburg, IL 61401
Phone:(309) 343-5114
NPI:1508360066
Cultural Training Completed: No
Hours: [Mon, Tue, Wed, Thu, Fri] 08:00 AM - 05:00 PM
Certification(s):Board Certified
Accessibility: Some Criteria Met (I P, I EB, I IB, I PA)

IL

Knox

Nurse Practitioner

Klapp, Angela B, APRN+
Gender: Female
834 N Seminary St
Ste 200
Galesburg, IL 61401
Phone:(309) 343-5114
NPI:1508360066
Cultural Training Completed: No
Hours: [Mon, Tue, Wed, Thu, Fri] 08:00 AM - 05:00 PM
Certification(s):Board Certified
Accessibility: Some Criteria Met (I P, I EB, I IB, I PA)

Klapp, Angela B, APRN+
Gender: Female
834 N Seminary St
Galesburg, IL 61401
Phone:(309) 343-5114
NPI:1508360066
Cultural Training Completed: No
Hours: [Mon, Tue, Wed, Thu, Fri] 08:00 AM - 05:00 PM
Certification(s):Board Certified
Accessibility: Some Criteria Met (I P, I EB, I IB, I PA)

Klapp, Angela B, APRN+
Gender: Female
834 N Seminary St
Ste 302
Galesburg, IL 61401

IL

Knox

Nurse Practitioner

Klapp, Angela B, APRN+
Phone:(309) 343-5114
NPI:1508360066
Cultural Training Completed: No
Hours: [Mon, Tue, Wed, Thu, Fri] 08:00 AM - 05:00 PM
Certification(s):Board Certified
Accessibility: Some Criteria Met (P, EB, IB, PA)

Kluesner, Lauren S, APNP+
Gender: Female
336 Home Blvd
Galesburg, IL 61401
Phone:(309) 243-3000
NPI:1851013114
Cultural Training Completed: Yes
Hours: [Mon, Tue, Wed, Thu, Fri] 08:00 AM - 05:00 PM
Accessibility: Some Criteria Met (P, EB, IB, PA)

Mercer, Flesscia S, APNP+
Gender: Female
336 Home Blvd
Galesburg, IL 61401
Phone:(309) 341-3000
NPI:1265215610
Cultural Training Completed: Yes
Hours: [Mon, Tue, Wed, Thu, Fri] 08:00 AM - 05:00 PM

IL

Knox

Nurse Practitioner

Mercer, Flesscia S, APNP+
Accessibility: Some Criteria Met (P, EB, IB, PA)

Riley, Gloria Jeanne, APNP+
Gender: Female
336 Home Blvd
Galesburg, IL 61401
Phone:(309) 243-3000
NPI:1841463486
Cultural Training Completed: No
Hours: [Mon, Tue, Wed, Thu, Fri] 08:00 AM - 05:00 PM
Certification(s):Board Certified
Accessibility: Some Criteria Met (P, EB, IB, PA)

Sauder, Emma P, APNP+
Gender: Female
336 Home Blvd
Galesburg, IL 61401
Phone:(309) 341-3000
NPI:1750253712
Cultural Training Completed: Yes
Hours: [Mon, Tue, Wed, Thu, Fri] 08:00 AM - 05:00 PM
Accessibility: Some Criteria Met (P, EB, IB, PA)

Willhardt, Kate E, APNP+
Gender: Female
336 Home Blvd

IL

Knox

Nurse Practitioner

Willhardt, Kate E, APNP+
Galesburg, IL 61401
Phone:(309) 243-3000
NPI:1619621604
Cultural Training Completed: Yes
Hours: [Mon, Tue, Wed, Thu, Fri] 08:00 AM - 05:00 PM
Accessibility: Some Criteria Met (P, EB, IB, PA)

Witter, Dina Beth, NP+
Gender: Female
311 E Main St
Ste 409
Galesburg, IL 61401
Phone:(309) 343-6162
NPI:1952888299
Cultural Training Completed: No
Hours: [Mon, Tue, Wed, Thu, Fri] 08:00 AM - 05:00 PM
Accessibility: Details Pending (P, EB, IB, PA)

Yang, Lihui, APNP+
Gender: Female
336 Home Blvd
Galesburg, IL 61401
Phone:(309) 243-3000
NPI:1104556919
Cultural Training Completed: Yes
Hours: [Mon, Tue, Wed, Thu, Fri] 08:00 AM - 05:00 PM

IL

Knox

Nurse Practitioner

Yang, Lihui, APNP+
Accessibility: Some Criteria Met (P, EB, IB, PA)

Nurse Practitioner: Acute Care

Adcock, Kelly A, ACNP+
Gender: Female
256 S Soangetaha Rd
Ste 103
Galesburg, IL 61401
Phone:(309) 672-4670
NPI:1386707354
Cultural Training Completed: No
Hours: [Mon, Tue, Wed, Thu, Fri] 08:00 AM - 05:00 PM
Certification(s):Board Certified
Accessibility: Details Pending (P, EB, IB, PA)

Nurse Practitioner: Adult Health

Hertz, Laura E, APNP+
Gender: Female
336 Home Blvd
Galesburg, IL 61401
Phone:(309) 243-3000
NPI:1699082115
Cultural Training Completed: No
Hours: [Mon, Tue, Wed, Thu, Fri] 08:00 AM - 05:00 PM
Certification(s):Board Certified

IL

Knox

Nurse Practitioner: Adult Health

Hertz, Laura E, APNP+
Accessibility: Some Criteria Met (P, EB, IB, PA)

Nurse Practitioner: Family

Barnes, Caroline N, APNP+
Gender: Female
336 Home Blvd
Galesburg, IL 61401
Phone:(309) 341-3000
NPI:1518216779
Cultural Training Completed: No
Hours: [Mon, Tue, Wed, Thu, Fri] 08:00 AM - 05:00 PM
Certification(s):Board Certified
Accessibility: Some Criteria Met (P, EB, IB, PA)

Blackwell, Andrea Celeste, APRN+
Gender: Female
3315 N Seminary St
Galesburg, IL 61401
Phone:(309) 344-1000
NPI:1295472900
Cultural Training Completed: No
Hours: [Mon, Tue, Wed, Thu, Fri] 08:00 AM - 05:00 PM
Accessibility: Some Criteria Met (P, EB, IB, PA)

IL

Knox

Nurse Practitioner: Family

Cauthon, Leaanna Jean, APRN+
Gender: Female
834 N Seminary St
Ste 102
Galesburg, IL 61401
Phone:(309) 344-9697
NPI:1639764277
Cultural Training Completed: No
Hours: [Mon, Tue, Wed, Thu, Fri] 08:00 AM - 08:00 PM, [Sat, Sun] 12:00 AM - 11:59 PM
Certification(s):Board Certified
Accessibility: Some Criteria Met (P, EB, IB, PA)

Claeys, Lacey D., APRN+
Gender: Female
3375 N Seminary St
Galesburg, IL 61401
Phone:(309) 344-1000
NPI:1275359069
Cultural Training Completed: No
Hours: [Mon, Tue, Wed, Thu, Fri] 08:00 AM - 05:00 PM
Accessibility: Details Pending (P, EB, IB, PA)

Cushing Ragon, Colleen Susanne, APRN+
Gender: Female
3405 N Seminary St
Galesburg, IL 61401

IL

Knox

Nurse Practitioner: Family

Cushing Ragon, Colleen Susanne, APRN+
Phone:(309) 344-9700
NPI:1073804217
Cultural Training Completed: No
Hours: [Mon, Tue, Wed, Thu, Fri] 08:00 AM - 05:00 PM
Certification(s):Board Certified
Accessibility: Some Criteria Met (P, EB, IB, PA)

Dechow, Emily L, CNP+
Gender: Female
834 N Seminary St
Ste 102
Galesburg, IL 61401
Phone:(309) 344-9697
NPI:1770147738
Cultural Training Completed: No
Hours: [Mon, Tue, Wed, Thu, Fri] 08:00 AM - 08:00 PM, [Sat, Sun] 12:00 AM - 11:59 PM
Certification(s):Board Certified
Accessibility: Some Criteria Met (P, EB, IB, PA)

Delinski, Holly Jo, APNP+
Gender: Female
336 Home Blvd
Galesburg, IL 61401
Phone:(309) 341-3000

IL

Knox

Nurse Practitioner: Family

Delinski, Holly Jo, APNP+
NPI:1609411743
Cultural Training Completed: No
Hours: [Mon, Tue, Wed, Thu, Fri] 08:00 AM - 05:00 PM
Certification(s):Board Certified
Accessibility: Some Criteria Met (P, EB, IB, PA)

Doubet, Keith M., NP+
Gender: Male
336 Home Blvd
Galesburg, IL 61401
Phone:(309) 243-3000
NPI:1225735533
Cultural Training Completed: Yes
Hours: [Mon, Tue, Wed, Thu, Fri] 08:00 AM - 05:00 PM
Accessibility: Some Criteria Met (P, EB, IB, PA)

Doubet, Keith M., NP+
Gender: Male
256 S Soangetaha Rd
Galesburg, IL 61401
Phone:(309) 233-2836
NPI:1225735533
Cultural Training Completed: Yes
Hours: [Mon, Tue, Wed, Thu, Fri] 08:00 AM - 05:00 PM

IL

Knox

Nurse Practitioner: Family

Doubet, Keith M., NP+
Accessibility: Some Criteria Met (P, EB, IB, PA)

Fleming, Amber L, APRN+
Gender: Female
3315 N Seminary St
Ste 103
Galesburg, IL 61401
Phone:(309) 344-1000
NPI:1740967553
Cultural Training Completed: No
Hours: [Mon, Tue, Wed, Thu, Fri] 08:00 AM - 05:00 PM, [Sat, Sun] 12:00 AM - 11:59 PM
Accessibility: Some Criteria Met (P, EB, IB, PA)

Fleming, Amber L, APRN+
Gender: Female
3315 N Seminary St
Galesburg, IL 61401
Phone:(309) 344-1000
NPI:1740967553
Cultural Training Completed: No
Hours: [Mon, Tue, Wed, Thu, Fri] 08:00 AM - 05:00 PM
Accessibility: Some Criteria Met (P, EB, IB, PA)

Godsil, Heather M, APRN+
Gender: Female
834 N Seminary St

IL

Knox

Nurse Practitioner: Family

Godsil, Heather M, APRN+
Ste 200
Galesburg, IL 61401
Phone:(309) 343-5114
NPI:1780159046
Cultural Training Completed: No
Hours: [Mon, Tue, Wed, Thu, Fri] 08:00 AM - 05:00 PM
Certification(s):Board Certified
Accessibility: Some Criteria Met (P, EB, IB, PA)

Godsil, Heather M, APRN
Gender: Female
834 N Seminary St
Ste 402
Galesburg, IL 61401
Phone:(309) 342-2144
NPI:1780159046
Cultural Training Completed: No
Hours: [Mon, Tue, Wed, Thu, Fri] 08:00 AM - 05:00 PM
Certification(s):Board Certified
Accessibility: Details Pending (P, EB, IB, PA)

Grys, Lindsey Lorraine, APNP+
Gender: Female
336 Home Blvd
Galesburg, IL 61401
Phone:(309) 341-3000

IL

Knox

Nurse Practitioner: Family

Grys, Lindsey Lorraine, APNP+
NPI:1649825514
Cultural Training Completed: No
Hours: [Mon, Tue, Wed, Thu, Fri] 08:00 AM - 05:00 PM
Certification(s):Board Certified
Accessibility: Some Criteria Met (P, EB, IB, PA)

Hinrichsen, Melyssa Brianne, APNP+
Gender: Female
336 Home Blvd
Galesburg, IL 61401
Phone:(309) 243-3000
NPI:1699453829
Cultural Training Completed: Yes
Hours: [Mon, Tue, Wed, Thu, Fri] 08:00 AM - 05:00 PM
Accessibility: Details Pending (P, EB, IB, PA)

Jones, Sabrina Renae, APRN+
Gender: Female
834 N Seminary St
Ste 501
Galesburg, IL 61401
Phone:(309) 676-8123
NPI:1245053669
Cultural Training Completed: No

IL

Knox

Nurse Practitioner: Family

Jones, Sabrina Renae, APRN+
Hours: [Mon, Tue, Wed, Thu, Fri] 08:00 AM - 05:00 PM
Accessibility: Some Criteria Met (P, EB, IB, PA)

Lemmerman, Jessica N, APNP+
Gender: Female
336 Home Blvd
Galesburg, IL 61401
Phone:(309) 341-3000
NPI:1295364826
Cultural Training Completed: No
Hours: [Mon, Tue, Wed, Thu, Fri] 08:00 AM - 05:00 PM
Certification(s):Board Certified
Accessibility: Some Criteria Met (P, EB, IB, PA)

Maner Stevenson, Julie A, APRN+
Gender: Female
3315 N Seminary St
Galesburg, IL 61401
Phone:(309) 344-1000
NPI:1164984225
Cultural Training Completed: No
Hours: [Mon, Tue, Wed, Thu, Fri] 08:00 AM - 05:00 PM
Certification(s):Board Certified

IL

Knox

Nurse Practitioner: Family

Maner Stevenson, Julie A, APRN+
Accessibility: Some Criteria Met (I P, I EB, I IB, I PA)

Mcgraw, Bethany A., APRN+
Gender: Female
834 N Seminary St
Ste 402
Galesburg, IL 61401
Phone:(309) 344-1114
NPI:1063157683
Cultural Training Completed: No
Hours: [Mon, Tue, Wed, Thu, Fri] 08:00 AM - 05:00 PM
Accessibility: Some Criteria Met (I P, I EB, P IB, I PA)

Mcgraw, Bethany A., APRN+
Gender: Female
834 N Seminary St
Galesburg, IL 61401
Phone:(309) 343-5114
NPI:1063157683
Cultural Training Completed: No
Hours: [Mon, Tue, Wed, Thu, Fri] 08:00 AM - 05:00 PM
Accessibility: Some Criteria Met (I P, I EB, I IB, I PA)

Mcgraw, Bethany A., APRN+
Gender: Female
834 N Seminary St

IL

Knox

Nurse Practitioner: Family

Mcgraw, Bethany A., APRN+
Ste 200
Galesburg, IL 61401
Phone:(309) 344-1114
NPI:1063157683
Cultural Training Completed: No
Hours: [Mon, Tue, Wed, Thu, Fri] 08:00 AM - 05:00 PM
Accessibility: Some Criteria Met (I P, I EB, I IB, I PA)

Mendaluk, Jennifer M, APNP+
Gender: Female
336 Home Blvd
Galesburg, IL 61401
Phone:(309) 341-3000
NPI:1336706845
Cultural Training Completed: Yes
Hours: [Mon, Tue, Wed, Thu, Fri] 08:00 AM - 05:00 PM
Certification(s):Board Certified
Accessibility: Some Criteria Met (I P, I EB, I IB, I PA)

Moore, Tonya R, NP+
Gender: Female
834 N Seminary St
Ste 501
Galesburg, IL 61401
Phone:(309) 343-4114
NPI:1225434772
Cultural Training Completed: No

IL

Knox

Nurse Practitioner: Family

Moore, Tonya R, NP+
Hours: [Mon, Tue, Wed, Thu, Fri] 08:30 AM - 05:00 PM
Certification(s):Board Certified
Accessibility: Some Criteria Met (I P, I EB, I IB, I PA)

Moore, Tonya R, NP+
Gender: Female
765 N Kellogg St
Ste 203
Galesburg, IL 61401
Phone:(309) 343-4114
NPI:1225434772
Cultural Training Completed: No
Hours: [Mon, Tue, Wed, Thu, Fri] 08:00 AM - 05:00 PM
Certification(s):Board Certified
Accessibility: Some Criteria Met (I P, I EB, I IB, I PA)

Riley, Heidi R, APRN+
Gender: Female
3375 N Seminary St
Galesburg, IL 61401
Phone:(309) 344-1000
NPI:1497415152
Cultural Training Completed: No
Hours: [Mon, Tue, Wed, Thu, Fri] 08:00 AM - 05:00 PM
Certification(s):Board Certified

IL

Knox

Nurse Practitioner: Family

Riley, Heidi R, APRN+
Accessibility: Details Pending (P P, P EB, P IB, P PA)

Rufus, Deborah J, APNP+
Gender: Female
336 Home Blvd
Galesburg, IL 61401
Phone:(309) 341-3000
NPI:1821149618
Cultural Training Completed: No
Hours: [Mon, Tue, Wed, Thu, Fri] 08:00 AM - 05:00 PM
Certification(s):Board Certified
Accessibility: Some Criteria Met (I P, I EB, I IB, I PA)

Todd, Shelly L, APNP+
Gender: Female
336 Home Blvd
Galesburg, IL 61401
Phone:(309) 341-3000
NPI:1588399240
Cultural Training Completed: Yes
Hours: [Mon, Tue, Wed, Thu, Fri] 08:00 AM - 05:00 PM
Certification(s):Board Certified
Accessibility: Some Criteria Met (I P, I EB, I IB, I PA)

IL

Knox

Nurse Practitioner: Gerontology

Ghekiere-Dacus, Jennifer C, APRN+
Gender: Female
3375 N Seminary St
Galesburg, IL 61401
Phone:(309) 345-9450
NPI:1861268005
Cultural Training Completed: No
Hours: [Mon, Tue, Wed, Thu, Fri] 08:00 AM - 05:00 PM, Sat 12:00 AM - 11:59 PM
Accessibility: Some Criteria Met (P, EB, IB, PA)

Nurse Practitioner: Neonatal

Cavanah, Kylie Ann, APRN+
Gender: Female
3333 N Seminary St
Galesburg, IL 61401
Phone:(309) 343-5114
NPI:1598310492
Cultural Training Completed: No
Hours: [Mon, Tue, Wed, Thu, Fri] 08:00 AM - 05:00 PM, Sat 12:00 AM - 11:59 PM
Certification(s):Board Certified
Accessibility: Some Criteria Met (P, EB, IB, PA)

IL

Knox

Nurse Practitioner: Pediatrics (Babies, Children)

McMaken, Stephanie, APRN+
Gender: Female
834 N Seminary St
Ste 200
Galesburg, IL 61401
Phone:(309) 343-5114
NPI:1245841238
Cultural Training Completed: No
Hours: [Mon, Tue, Wed, Thu, Fri] 08:00 AM - 05:00 PM
Accessibility: Some Criteria Met (P, EB, IB, PA)

McMaken, Stephanie, APRN
Gender: Female
834 N Seminary St
Ste 402
Galesburg, IL 61401
Phone:(309) 344-1114
NPI:1245841238
Cultural Training Completed: No
Hours: [Mon, Tue, Wed, Thu, Fri] 08:00 AM - 05:00 PM
Accessibility: Some Criteria Met (P, EB, IB, PA)

McMaken, Stephanie, APRN+
Gender: Female
834 N Seminary St
Galesburg, IL 61401
Phone:(309) 343-5114
NPI:1245841238

IL

Knox

Nurse Practitioner: Pediatrics (Babies, Children)

McMaken, Stephanie, APRN+
Cultural Training Completed: No
Hours: [Mon, Tue, Wed, Thu, Fri] 08:00 AM - 05:00 PM
Accessibility: Some Criteria Met (P, EB, IB, PA)

Nurse Practitioner: Psych/Mental Health

Garmon, Lindsay K, APRN+
Gender: Female
2323 Windish Dr
Galesburg, IL 61401
Phone:(309) 344-2323
NPI:1205608577
Cultural Training Completed: Yes
Hours: [Mon, Tue, Wed, Thu, Fri] 08:00 AM - 05:00 PM
Accessibility: Details Pending (P, EB, IB, PA)

Obstetrics & Gynecology (Pregnancy, Women's Health)

Mangubat, Cynthia Perez, MD
Gender: Female
3315 N Seminary St
Galesburg, IL 61401
Phone:(800) 421-5700
NPI:1750505442

IL

Knox

Obstetrics & Gynecology (Pregnancy, Women's Health)

Mangubat, Cynthia Perez, MD
Cultural Training Completed: Yes
Hours: [Mon, Tue, Wed, Thu, Fri] 08:00 AM - 05:00 PM
Other Language(s):English,Filipino
Certification(s):Board Certified
Accessibility: Details Pending (P, EB, IB, PA)

Mangubat, Cynthia Perez, MD+
Gender: Female
3315 N Seminary St
Ste 206
Galesburg, IL 61401
Phone:(309) 344-9440
NPI:1750505442
Cultural Training Completed: Yes
Hours: [Mon, Tue, Wed, Thu, Fri] 08:00 AM - 05:00 PM
Other Language(s):English,Filipino
Certification(s):Board Certified
Accessibility: Some Criteria Met (P, EB, IB, PA)

Strunin, Vladimir, MD
Gender: Male
3315 N Seminary St

IL

Knox

Obstetrics & Gynecology (Pregnancy, Women's Health)

Strunin, Vladimir, MD
Galesburg, IL 61401
Phone:(309) 345-9440
NPI:1104002690
Cultural Training Completed: No
Hours: [Mon, Tue, Wed, Thu, Fri] 08:00 AM - 05:00 PM
Other Language(s):Spanish
Certification(s):Board Certified
Accessibility: Some Criteria Met (P, EB, IB, PA)

Strunin, Vladimir, MD
Gender: Male
3315 N Seminary St
Ste 206
Galesburg, IL 61401
Phone:(309) 345-9440
NPI:1104002690
Cultural Training Completed: No
Hours: [Mon, Tue, Wed, Thu, Fri] 08:00 AM - 05:00 PM
Other Language(s):Spanish
Certification(s):Board Certified
Accessibility: Some Criteria Met (P, EB, IB, PA)

Occupational Therapist

Oetzel, Jennifer Suzanne, OT+
Gender: Female

IL

Knox

Occupational Therapist

Oetzel, Jennifer Suzanne, OT+
3333 N Seminary St
Galesburg, IL 61401
Phone:(309) 344-3161
NPI:1598086274
Cultural Training Completed: No
Hours: [Mon, Tue, Wed, Thu, Fri] 08:00 AM - 05:00 PM, Sat 12:00 AM - 11:59 PM
After Hours Phone Number:(309) 344-3161
Accessibility: Details Pending (P, EB, IB, PA)

Orthopaedic Surgery

Below, Steven K, MD+
Gender: Male
3375 N Seminary St
Galesburg, IL 61401
Phone:(309) 345-9450
NPI:1649270711
Cultural Training Completed: No
Hours: [Mon, Tue, Wed, Thu, Fri] 08:00 AM - 05:00 PM, Sat 12:00 AM - 11:59 PM
Other Language(s):English
Certification(s):Board Certified
Accessibility: Some Criteria Met (P, EB, IB, PA)

Wilson, Craig J, MD+
Gender: Male
3375 N Seminary St
Galesburg, IL 61401

IL

Knox

Orthopaedic Surgery

Wilson, Craig J, MD+
Phone:(309) 345-9450
NPI:1457733438
Cultural Training Completed: Yes
Hours: [Mon, Tue, Wed, Thu, Fri] 08:00 AM - 05:00 PM, Sat 12:00 AM - 11:59 PM
Certification(s):Board Certified
Accessibility: Some Criteria Met (P, EB, IB, PA)

Pediatrics (Babies, Children)

Weidman, Matthew J, MD+
Gender: Male
2028 N Seminary St
Galesburg, IL 61401
Phone:(309) 570-1333
NPI:1134226145
Cultural Training Completed: No
Hours: [Mon, Tue, Wed, Thu, Fri] 08:00 AM - 05:00 PM
Certification(s):Board Certified
Accessibility: Details Pending (P, EB, IB, PA)

Wolfmeyer, Mark J, MD+
Gender: Male
3333 N Seminary St
Galesburg, IL 61401
Phone:(309) 343-5114
NPI:1427266279

IL

Knox

Pediatrics (Babies, Children)

Wolfmeyer, Mark J, MD+
Cultural Training Completed: No
Hours: [Mon, Tue, Wed, Thu, Fri] 08:00 AM - 05:00 PM, Sat 12:00 AM - 11:59 PM
Accessibility: Some Criteria Met (P, EB, IB, PA)

Pediatrics (Babies, Children) Adolescent Medicine

Weidman, Matthew J, MD+
Gender: Male
2028 N Seminary St
Galesburg, IL 61401
Phone:(309) 570-1333
NPI:1134226145
Cultural Training Completed: No
Hours: [Mon, Tue, Wed, Thu, Fri] 08:00 AM - 05:00 PM
Accessibility: Details Pending (P, EB, IB, PA)

Pediatrics (Babies, Children) Gastroenterology

Khaled, Zahangir, MD+
Gender: Male
256 S Soangetaha Rd
Ste 103
Galesburg, IL 61401
Phone:(309) 672-4670

IL

Knox

Pediatrics (Babies, Children) Gastroenterology

Khaled, Zahangir, MD+
NPI:1356316715
Cultural Training Completed: Yes
Hours: [Mon, Tue, Wed, Thu, Fri] 08:00 AM - 05:00 PM
Certification(s):Board Certified
Accessibility: Details Pending (P, P EB, P IB, P PA)

Pediatrics (Babies, Children):Hematology (Blood) / Oncology (Cancer)

Light, Jennifer M, MD+
Gender: Female
3315 N Seminary St
Galesburg, IL 61401
Phone:(309) 344-1000
NPI:1144676735
Cultural Training Completed: No
Hours: [Mon, Tue, Wed, Thu, Fri] 08:00 AM - 05:00 PM
Accessibility: Some Criteria Met (I P, I EB, I IB, I PA)

Physician Assistant

Crawford, Amanda Marie, PA-C+
Gender: Female
3315 N Seminary St
Galesburg, IL 61401

IL

Knox

Physician Assistant

Crawford, Amanda Marie, PA-C+
Phone:(309) 344-1000
NPI:1376829010
Cultural Training Completed: No
Hours: [Mon, Tue, Wed, Thu, Fri] 08:00 AM - 05:00 PM
Certification(s):Board Certified
Accessibility: Some Criteria Met (I P, I EB, I IB, I PA)

Glaser, Bethany L, PA+
Gender: Female
530 N Seminary St
Galesburg, IL 61401
Phone:(309) 570-1333
NPI:1386972016
Cultural Training Completed: No
Hours: [Mon, Tue, Wed, Thu, Fri] 08:00 AM - 05:00 PM, [Sat, Sun] 07:00 AM - 07:00 PM
Accessibility: Details Pending (P P, P EB, P IB, P PA)

Glaser, Bethany L, PA+
Gender: Female
1174 N Seminary St
Galesburg, IL 61401
Phone:(309) 570-1333
NPI:1386972016
Cultural Training Completed: No
Hours: [Mon, Tue, Wed, Thu, Fri] 08:00 AM -

IL

Knox

Physician Assistant

Glaser, Bethany L, PA+
05:00 PM, [Sat, Sun] 07:00 AM - 07:00 PM
Accessibility: Some Criteria Met (I P, I EB, I IB, I PA)

Huber, Taylor, PAC+
Gender: Female
834 N Seminary St
Ste 102
Galesburg, IL 61401
Phone:(309) 344-9697
NPI:1013798750
Cultural Training Completed: No
Hours: [Mon, Tue, Wed, Thu, Fri] 08:00 AM - 08:00 PM, [Sat, Sun] 12:00 AM - 11:59 PM
Accessibility: Some Criteria Met (I P, I EB, I IB, I PA)

Lee, Kristen M, PA+
Gender: Female
256 S Soangetaha Rd
Galesburg, IL 61401
Phone:(309) 233-2836
NPI:1649216789
Cultural Training Completed: No
Hours: [Mon, Tue, Wed, Thu, Fri] 08:00 AM - 05:00 PM
Accessibility: Some Criteria Met (I P, I EB, I IB, I PA)

Lee, Kristen M, PA+
Gender: Female
834 N Seminary St
Ste 201

IL

Knox

Physician Assistant

Lee, Kristen M, PA+
Galesburg, IL 61401
Phone:(309) 462-2343
NPI:1649216789
Cultural Training Completed: No
Hours: [Mon, Tue, Wed, Thu, Fri] 08:00 AM - 05:00 PM
Accessibility: Details Pending (P P, P EB, P IB, P PA)

Murphy, Lyle A, PA-C+
Gender: Male
3315 N Seminary St
Galesburg, IL 61401
Phone:(309) 344-1000
NPI:1235324450
Cultural Training Completed: No
Hours: [Mon, Tue, Wed, Thu, Fri] 08:00 AM - 05:00 PM
Other Language(s):English
Certification(s):Board Certified
Accessibility: Some Criteria Met (I P, I EB, I IB, I PA)

Murphy, Lyle A, PA-C+
Gender: Male
834 N Seminary St
Galesburg, IL 61401
Phone:(309) 343-5114
NPI:1235324450
Cultural Training Completed: No

IL

Knox

Physician Assistant

Murphy, Lyle A, PA-C+
Hours: [Mon, Tue, Wed, Thu, Fri] 08:00 AM - 05:00 PM
Other Language(s):English
Certification(s):Board Certified
Accessibility: Some Criteria Met (I P, I EB, I IB, I PA)

Murphy, Lyle A, PA-C+
Gender: Male
3315 N Seminary St
Ste 206
Galesburg, IL 61401
Phone:(309) 344-9440
NPI:1235324450
Cultural Training Completed: No
Hours: [Mon, Tue, Wed, Thu, Fri] 08:00 AM - 05:00 PM
Other Language(s):English
Certification(s):Board Certified
Accessibility: Some Criteria Met (I P, I EB, I IB, I PA)

Murphy, Lyle A, PA-C+
Gender: Male
834 N Seminary St
Ste 302
Galesburg, IL 61401
Phone:(309) 344-1112
NPI:1235324450

IL

Knox

Physician Assistant

Murphy, Lyle A, PA-C+
Cultural Training Completed: No
Hours: [Mon, Tue, Wed, Thu, Fri] 08:00 AM - 05:00 PM
Other Language(s):English
Certification(s):Board Certified
Accessibility: Some Criteria Met (I P, I EB, P IB, I PA)

Murphy, Lyle A, PA-C
Gender: Male
834 N Seminary St
Ste 200
Galesburg, IL 61401
Phone:(309) 344-1112
NPI:1235324450
Cultural Training Completed: No
Hours: [Mon, Tue, Wed, Thu, Fri] 08:00 AM - 05:00 PM
Other Language(s):English
Certification(s):Board Certified
Accessibility: Some Criteria Met (I P, I EB, I IB, I PA)

Ouverson, Carly Kristine, PA-C+
Gender: Female
3315 N Seminary St
Galesburg, IL 61401
Phone:(309) 344-1000
NPI:1982210514

IL

Knox

Physician Assistant

Ouverson, Carly Kristine, PA-C+
Cultural Training Completed: No
Hours: [Mon, Tue, Wed, Thu, Fri] 08:00 AM - 05:00 PM
After Hours Phone Number:(309) 344-1000
Accessibility: Some Criteria Met (I P, I EB, I IB, I PA)

Petoskey, Lauren M, PA-C+
Gender: Female
834 N Seminary St
Ste 302
Galesburg, IL 61401
Phone:(309) 343-5114
NPI:1285037929
Cultural Training Completed: No
Hours: [Mon, Tue, Wed, Thu, Fri] 08:00 AM - 05:00 PM
Other Language(s):English
Certification(s):Board Certified
Accessibility: Some Criteria Met (I P, I EB, P IB, I PA)

Petoskey, Lauren M, PA-C+
Gender: Female
834 N Seminary St
Ste 402
Galesburg, IL 61401
Phone:(309) 343-5114
NPI:1285037929

IL

Knox

Physician Assistant

Petoskey, Lauren M, PA-C+
Cultural Training Completed: No
Hours: [Mon, Tue, Wed, Thu, Fri] 08:00 AM - 05:00 PM
Other Language(s):English
Certification(s):Board Certified
Accessibility: Some Criteria Met (I P, I EB, I IB, I PA)

Petoskey, Lauren M, PA-C+
Gender: Female
834 N Seminary St
Ste 200
Galesburg, IL 61401
Phone:(309) 343-5114
NPI:1285037929
Cultural Training Completed: No
Hours: [Mon, Tue, Wed, Thu, Fri] 08:00 AM - 05:00 PM
Other Language(s):English
Certification(s):Board Certified
Accessibility: Some Criteria Met (I P, I EB, I IB, I PA)

Tong, Rebecca E., PA-C+
Gender: Female
3333 N Seminary St
Galesburg, IL 61401
Phone:(309) 344-3161
NPI:1285301143

IL

Knox

Physician Assistant

Tong, Rebecca E., PA-C+
Cultural Training Completed: No
Hours: [Mon, Tue, Wed, Thu, Fri] 08:00 AM - 05:00 PM, Sat 12:00 AM - 11:59 PM
Certification(s):Board Certified
Accessibility: Details Pending (P, EB, IB, PA)

Podiatrist (Feet, Ankles)

Bushmaker, Jeremiah F, DPM+
Gender: Male
3375 N Seminary St
Galesburg, IL 61401
Phone:(309) 345-9450
NPI:1114133014
Cultural Training Completed: No
Hours: [Mon, Tue, Wed, Thu, Fri] 08:00 AM - 05:00 PM, Sat 12:00 AM - 11:59 PM
Accessibility: Some Criteria Met (P, EB, IB, PA)

Kennedy, Leandre Deontis, DPM+
Gender: Male
3375 N Seminary St
Galesburg, IL 61401
Phone:(309) 344-1000
NPI:1962286518
Cultural Training Completed: No

IL

Knox

Podiatrist (Feet, Ankles)

Kennedy, Leandre Deontis, DPM+
Hours: [Mon, Tue, Wed, Thu, Fri] 08:00 AM - 05:00 PM
Accessibility: Details Pending (P, EB, IB, PA)

Scherer, Michael A, DPM+
Gender: Male
1174 N Seminary St
Galesburg, IL 61401
Phone:(309) 570-1333
NPI:1649265133
Cultural Training Completed: No
Hours: [Mon, Tue, Wed, Thu, Fri] 08:00 AM - 05:00 PM
Certification(s):Board Certified
Accessibility: Some Criteria Met (P, EB, IB, PA)

Psychiatry

Johnson-Dechow, Denise M, DO+
Gender: Female
834 N Seminary St
Ste 402
Galesburg, IL 61401
Phone:(309) 344-9444
NPI:1477562866
Cultural Training Completed: No
Hours: [Mon, Tue, Wed, Thu, Fri] 08:00 AM - 05:00 PM
Certification(s):Board Certified

IL

Knox

Psychiatry

Johnson-Dechow, Denise M, DO+
Accessibility: Some Criteria Met (P, EB, IB, PA)

Johnson-Dechow, Denise M, DO+
Gender: Female
834 N Seminary St
Ste 200
Galesburg, IL 61401
Phone:(309) 344-9444
NPI:1477562866
Cultural Training Completed: No
Hours: [Mon, Tue, Wed, Thu, Fri] 08:00 AM - 05:00 PM
Certification(s):Board Certified
Accessibility: Some Criteria Met (P, EB, IB, PA)

Johnson-Dechow, Denise M, DO+
Gender: Female
834 N Seminary St
Ste 302
Galesburg, IL 61401
Phone:(309) 344-9444
NPI:1477562866
Cultural Training Completed: No
Hours: [Mon, Tue, Wed, Thu, Fri] 08:00 AM - 05:00 PM
Certification(s):Board Certified
Accessibility: Some Criteria Met (P, EB, IB, PA)

IL

Knox

Public Health or Welfare

Knox County Health Department
1361 W Fremont St
Galesburg, IL 61401
Phone:(309) 344-2224
NPI:1205944394
Website: http://www.knoxcountyhealth.org/
Cultural Training Completed: No
Hours: [Mon, Tue, Wed, Thu, Fri] 08:00 AM - 05:00 PM
Accessibility: Details Pending (P, EB, IB, PA)

Pulmonary Disease

Cheema, Usman S, MD+
Gender: Male
3315 N Seminary St
Ste 103
Galesburg, IL 61401
Phone:(309) 344-1000
NPI:1518071760
Cultural Training Completed: No
Hours: [Mon, Tue, Wed, Thu, Fri] 08:00 AM - 05:00 PM, [Sat, Sun] 12:00 AM - 11:59 PM
Certification(s):Board Certified
Accessibility: Some Criteria Met (P, EB, IB, PA)

Cheema, Usman S, MD+
Gender: Male

IL

Knox

Pulmonary Disease

Cheema, Usman S, MD+
3315 N Seminary St
Galesburg, IL 61401
Phone:(309) 344-1000
NPI:1518071760
Cultural Training Completed: No
Hours: [Mon, Tue, Wed, Thu, Fri] 08:00 AM - 05:00 PM
Certification(s):Board Certified
Accessibility: Some Criteria Met (I P, I EB, I IB, I PA)

Cheema, Usman S, MD+
Gender: Male
3333 N Seminary St
Galesburg, IL 61401
Phone:(309) 344-3161
NPI:1518071760
Cultural Training Completed: No
Hours: [Mon, Tue, Wed, Thu, Fri] 08:00 AM - 05:00 PM
After Hours Phone Number:(309) 344-3161
Certification(s):Board Certified
Accessibility: Details Pending (P P, P EB, P IB, P PA)

Gashouta, Mohamed A, MD+
Gender: Male
3315 N Seminary St
Galesburg, IL 61401
Phone:(309) 344-1000

IL

Knox

Pulmonary Disease

Gashouta, Mohamed A, MD+
NPI:1427311877
Cultural Training Completed: No
Hours: [Mon, Tue, Wed, Thu, Fri] 08:00 AM - 05:00 PM
Certification(s):Board Certified
Accessibility: Some Criteria Met (I P, I EB, I IB, I PA)

Patel, Kishorbhai K, MD+
Gender: Male
3315 N Seminary St
Ste 103
Galesburg, IL 61401
Phone:(309) 344-1000
NPI:1396846853
Cultural Training Completed: No
Hours: [Mon, Tue, Wed, Thu, Fri] 08:00 AM - 05:00 PM, [Sat, Sun] 12:00 AM - 11:59 PM
Other Language(s):Gujarati
Certification(s):Board Certified
Accessibility: Some Criteria Met (I P, I EB, I IB, I PA)

Patel, Kishorbhai K, MD+
Gender: Male
3315 N Seminary St
Galesburg, IL 61401
Phone:(309) 344-1000
NPI:1396846853

IL

Knox

Pulmonary Disease

Patel, Kishorbhai K, MD+
Cultural Training Completed: No
Hours: [Mon, Tue, Wed, Thu, Fri] 08:00 AM - 05:00 PM
After Hours Phone Number:(309) 344-1000
Other Language(s):Gujarati
Certification(s):Board Certified
Accessibility: Some Criteria Met (I P, I EB, I IB, I PA)

Saxena, Samir, MD+
Gender: Male
3333 N Seminary St
Galesburg, IL 61401
Phone:(309) 344-1135
NPI:1902883648
Cultural Training Completed: No
Hours: [Mon, Tue, Wed, Thu, Fri] 08:00 AM - 05:00 PM
Accessibility: Details Pending (P P, P EB, P IB, P PA)

Radiology: Radiation Oncology

Bajaj, Amishi, MD+
Gender: Female
3375 N Seminary St
Galesburg, IL 61401
Phone:(309) 345-9450
NPI:1932606654
Cultural Training Completed: No

IL

Knox

Radiology: Radiation Oncology

Bajaj, Amishi, MD+
Hours: [Mon, Tue, Wed, Thu, Fri] 08:00 AM - 05:00 PM, Sat 12:00 AM - 11:59 PM
Certification(s):Board Certified
Accessibility: Some Criteria Met (I P, I EB, I IB, I PA)

Carpenter, Matthew T, MD+
Gender: Male
450 Mayo Dr
Galesburg, IL 61401
Phone:(309) 344-2831
NPI:1043298334
Cultural Training Completed: No
Hours: [Mon, Tue, Wed, Thu, Fri] 08:00 AM - 05:00 PM
After Hours Phone Number:(309) 344-2831
Certification(s):Board Certified
Accessibility: Details Pending (P P, P EB, P IB, P PA)

Piephoff, James V, MD+
Gender: Male
3375 N Seminary St
Galesburg, IL 61401
Phone:(309) 345-9450
NPI:1225144827
Cultural Training Completed: No
Hours: [Mon, Tue, Wed, Thu, Fri] 08:00 AM -

IL

Knox

Radiology: Radiation Oncology

Piephoff, James V, MD+
05:00 PM, Sat 12:00 AM - 11:59 PM
Certification(s):Board Certified
Accessibility: Some Criteria Met (P, EB, IB, PA)

Saconn, Paul A, MD+
Gender: Male
3375 N Seminary St
Galesburg, IL 61401
Phone:(309) 345-9450
NPI:1255518734
Cultural Training Completed: Yes
Hours: [Mon, Tue, Wed, Thu, Fri] 08:00 AM - 05:00 PM, Sat 12:00 AM - 11:59 PM
Other Language(s):English
Certification(s):Board Certified
Accessibility: Some Criteria Met (P, EB, IB, PA)

Washington, Tara A, MD+
Gender: Female
3375 N Seminary St
Galesburg, IL 61401
Phone:(309) 345-9450
NPI:1780621276
Cultural Training Completed: No
Hours: [Mon, Tue, Wed, Thu, Fri] 08:00 AM -

IL

Knox

Radiology: Radiation Oncology

Washington, Tara A, MD+
05:00 PM, Sat 12:00 AM - 11:59 PM
Accessibility: Some Criteria Met (P, EB, IB, PA)

Speech-Language Pathologist

Mcavin, Emma, SLP+
Gender: Female
275 E Carl Sandburg Dr
Galesburg, IL 61401
Phone:(309) 344-1151
NPI:1104368893
Cultural Training Completed: No
Hours: [Mon, Tue, Wed, Thu, Fri] 08:00 AM - 05:00 PM
After Hours Phone Number:(309) 344-1151
Accessibility: Details Pending (P, EB, IB, PA)

Urology (Urinary Tract)

Selzman, Andrew A, MD+
Gender: Male
3315 N Seminary St
Galesburg, IL 61401
Phone:(309) 344-1000
NPI:1407855356
Cultural Training Completed: No
Hours: [Mon, Tue, Wed, Thu, Fri] 08:00 AM - 05:00 PM

IL

Knox

Urology (Urinary Tract)

Selzman, Andrew A, MD+
Certification(s):Board Certified
Accessibility: Some Criteria Met (P, EB, IB, PA)

Vascular Surgery (Operations of the Blood Vessels)

Dooley, John T, MD+
Gender: Male
256 S Soangetaha Rd Ste 103
Galesburg, IL 61401
Phone:(309) 643-6118
NPI:1386625895
Cultural Training Completed: No
Hours: [Mon, Tue, Wed, Thu, Fri] 08:00 AM - 05:00 PM
Other Language(s):English
Certification(s):Board Certified
Accessibility: Some Criteria Met (P, EB, IB, PA)

Knoxville

Nurse Practitioner

Green, Carrie Anne, APRN+
Gender: Female
904 E Main St
Knoxville, IL 61448
Phone:(309) 289-2335
NPI:1285193441
Cultural Training Completed: No

IL

Knox

Nurse Practitioner

Green, Carrie Anne, APRN+
Hours: [Mon, Tue, Wed, Thu, Fri] 08:00 AM - 05:00 PM
Accessibility: Some Criteria Met (P, EB, IB, PA)

Klapp, Angela B, APRN+
Gender: Female
904 E Main St
Knoxville, IL 61448
Phone:(309) 289-2335
NPI:1508360066
Cultural Training Completed: No
Hours: [Mon, Tue, Wed, Thu, Fri] 08:00 AM - 05:00 PM
Certification(s):Board Certified
Accessibility: Some Criteria Met (P, EB, IB, PA)

Nurse Practitioner: Family

Green, Carrie Anne, APRN+
Gender: Female
904 E Main St
Knoxville, IL 61448
Phone:(309) 289-2335
NPI:1285193441
Cultural Training Completed: No
Hours: [Mon, Tue, Wed, Thu, Fri] 08:00 AM - 05:00 PM

IL

Knox

Nurse Practitioner: Family

Green, Carrie Anne, APRN+
Accessibility: Some Criteria Met (P, EB, IB, PA)

Ringberg, Kathryn E, APRN+
Gender: Female
904 E Main St
Knoxville, IL 61448
Phone:(309) 289-2335
NPI:1356117444
Cultural Training Completed: No
Hours: [Mon, Tue, Wed, Thu, Fri] 08:00 AM - 05:00 PM
Accessibility: Some Criteria Met (P, EB, IB, PA)

Physician Assistant

Petoskey, Lauren M, PA-C+
Gender: Female
904 E Main St
Knoxville, IL 61448
Phone:(309) 289-2335
NPI:1285037929
Cultural Training Completed: No
Hours: [Mon, Tue, Wed, Thu, Fri] 08:00 AM - 05:00 PM
Other Language(s):English
Certification(s):Board Certified
Accessibility: Some Criteria Met (P, EB, IB, PA)

IL

La Salle

La Salle

Occupational Therapist

Kokalj, Len, OT+
Gender: Male
1015 Oconor Ave
O
La Salle, IL 61301
Phone:(815) 223-0303
NPI:1528326568
Cultural Training Completed: Yes
Hours: [Mon, Tue, Wed, Thu, Fri] 08:00 AM - 05:00 PM
Accessibility: Details Pending (P, EB, IB, PA)

Wendt, Brittany Lynn, OT+
Gender: Female
1015 Oconor Ave
La Salle, IL 61301
Phone:(864) 244-3626
NPI:1609594159
Cultural Training Completed: No
Hours: [Mon, Tue, Wed, Thu, Fri] 08:00 AM - 05:00 PM
Accessibility: Details Pending (P, EB, IB, PA)

Mendota

Advanced Practice Midwife

Reeder, Brennan T, PAC+
Gender: Male
1405 E 12th St
Ste 300
Mendota, IL 61342

IL

La Salle

Advanced Practice Midwife

Reeder, Brennan T, PAC+
Phone:(815) 538-7200
NPI:1063991958
Cultural Training Completed: Yes
Hours: [Mon, Tue, Wed, Thu, Fri] 08:00 AM - 05:00 PM
Other Language(s):English
Accessibility: Some Criteria Met (P, EB, IB, PA)

Reeder, Brennan T, PAC+
Gender: Male
1405 E 12th St
Mendota, IL 61342
Phone:(815) 538-7200
NPI:1063991958
Cultural Training Completed: Yes
Hours: [Mon, Tue, Wed, Thu, Fri] 08:00 AM - 05:00 PM
Other Language(s):English
Accessibility: Details Pending (P, EB, IB, PA)

Cardiology (Heart, Blood Vessels)

Mowakeaa, Samer, MD+
Gender: Male
1401 E 12th St
Mendota, IL 61342
Phone:(815) 398-3000
NPI:1821223520

IL

La Salle

Cardiology (Heart, Blood Vessels)

Mowakeaa, Samer, MD+
Cultural Training Completed: No
Hours: [Mon, Tue, Wed, Thu, Fri] 08:00 AM - 05:00 PM, [Sat, Sun] 12:00 AM - 11:59 PM
Other Language(s):English,Arabic,Gujarati
Certification(s):Board Certified
Accessibility: Some Criteria Met (P, EB, IB, PA)

Reese, Sterling S, MD+
Gender: Male
1401 E 12th St
Mendota, IL 61342
Phone:(815) 398-3000
NPI:1952307886
Cultural Training Completed: Yes
Hours: [Mon, Tue, Wed, Thu, Fri] 08:00 AM - 05:00 PM, [Sat, Sun] 12:00 AM - 11:59 PM
Certification(s):Board Certified
Accessibility: Some Criteria Met (P, EB, IB, PA)

Taylor, Montoya K, MD+
Gender: Male
1401 E 12th St
Mendota, IL 61342
Phone:(815) 434-0276
NPI:1558523464

IL

La Salle

Cardiology (Heart, Blood Vessels)

Taylor, Montoya K, MD+
Cultural Training Completed: No
Hours: [Mon, Tue, Wed, Thu, Fri] 08:00 AM - 05:00 PM
Certification(s):Board Certified
Accessibility: Some Criteria Met (P, EB, IB, PA)

Cardiovascular Disease (Heart, Blood Vessels)

Dhanekula, Leela S, MD+
Gender: Female
1401 E 12th St
Mendota, IL 61342
Phone:(815) 398-3000
NPI:1801826938
Cultural Training Completed: No
Hours: [Mon, Tue, Wed, Thu, Fri] 08:00 AM - 05:00 PM, [Sat, Sun] 12:00 AM - 11:59 PM
Other Language(s):English
Certification(s):Board Certified
Accessibility: Some Criteria Met (P, EB, IB, PA)

Farokhi, Farhad J., DO+
Gender: Male
1401 E 12th St
Mendota, IL 61342
Phone:(815) 398-3000

IL

La Salle

Cardiovascular Disease (Heart, Blood Vessels)

Farokhi, Farhad J., DO+
NPI:1639153216
Cultural Training Completed: No
Hours: [Mon, Tue, Wed, Thu, Fri] 08:00 AM - 05:00 PM, [Sat, Sun] 12:00 AM - 11:59 PM
Other Language(s):English
Certification(s):Board Certified
Accessibility: Some Criteria Met (P, EB, IB, PA)

Indorkar, Raksha P, MD+
Gender: Female
1401 E 12th St
Mendota, IL 61342
Phone:(815) 398-3000
NPI:1225355167
Cultural Training Completed: No
Hours: [Mon, Tue, Wed, Thu, Fri] 08:00 AM - 05:00 PM
Other Language(s):English,Hindi,Gujarati,Marathi
Certification(s):Board Certified
Accessibility: Some Criteria Met (P, EB, IB, PA)

Mowakeaa, Samer, MD+
Gender: Male
1401 E 12th St

IL

La Salle

Cardiovascular Disease (Heart, Blood Vessels)

Mowakeaa, Samer, MD+
Mendota, IL 61342
Phone:(815) 398-3000
NPI:1821223520
Cultural Training Completed: No
Hours: [Mon, Tue, Wed, Thu, Fri] 08:00 AM - 05:00 PM, [Sat, Sun] 12:00 AM - 11:59 PM
Other Language(s):English,Arabic,Gujarati
Certification(s):Board Certified
Accessibility: Some Criteria Met (P, EB, IB, PA)

Reese, Sterling S, MD+
Gender: Male
1401 E 12th St
Mendota, IL 61342
Phone:(815) 398-3000
NPI:1952307886
Cultural Training Completed: Yes
Hours: [Mon, Tue, Wed, Thu, Fri] 08:00 AM - 05:00 PM, [Sat, Sun] 12:00 AM - 11:59 PM
Certification(s):Board Certified
Accessibility: Some Criteria Met (P, EB, IB, PA)

Sharieff, Amin Omar, MD+
Gender: Male
1401 E 12th St

IL

La Salle

Cardiovascular Disease (Heart, Blood Vessels)

Sharieff, Amin Omar, MD+
Mendota, IL 61342
Phone:(815) 434-0276
NPI:1700176450
Cultural Training Completed: No
Hours: [Mon, Tue, Wed, Thu, Fri] 08:00 AM - 05:00 PM
Other Language(s):Hindi,English
Certification(s):Board Certified
Accessibility: Some Criteria Met (P, EB, IB, PA)

Taylor, Montoya K, MD+
Gender: Male
1401 E 12th St
Mendota, IL 61342
Phone:(815) 434-0276
NPI:1558523464
Cultural Training Completed: No
Hours: [Mon, Tue, Wed, Thu, Fri] 08:00 AM - 05:00 PM
Certification(s):Board Certified
Accessibility: Some Criteria Met (P, EB, IB, PA)

Telfer, Edward A, MD+
Gender: Male
1401 E 12th St
Mendota, IL 61342

IL

La Salle

Cardiovascular Disease (Heart, Blood Vessels)

Telfer, Edward A, MD+
Phone:(815) 398-3000
NPI:1700805249
Cultural Training Completed: No
Hours: [Mon, Tue, Wed, Thu, Fri] 08:00 AM - 05:00 PM
Other Language(s):English
Certification(s):Board Certified
Accessibility: Some Criteria Met (P, EB, IB, PA)

Wang, Xu, MD+
Gender: Male
1401 E 12th St
Mendota, IL 61342
Phone:(815) 434-0276
NPI:1558577460
Cultural Training Completed: No
Hours: [Mon, Tue, Wed, Thu, Fri] 08:00 AM - 05:00 PM
Other Language(s):English
Certification(s):Board Certified
Accessibility: Some Criteria Met (P, EB, IB, PA)

Clinical Cardiac Electrophysiology

Dhanekula, Leela S, MD+
Gender: Female
1401 E 12th St

IL

La Salle

Clinical Cardiac Electrophysiology

Dhanekula, Leela S, MD+
Mendota, IL 61342
Phone:(815) 398-3000
NPI:1801826938
Cultural Training Completed: No
Hours: [Mon, Tue, Wed, Thu, Fri] 08:00 AM - 05:00 PM, [Sat, Sun] 12:00 AM - 11:59 PM
Other Language(s):English
Certification(s):Board Certified
Accessibility: Some Criteria Met (P, EB, IB, PA)

Farokhi, Farhad J., DO+
Gender: Male
1401 E 12th St
Mendota, IL 61342
Phone:(815) 398-3000
NPI:1639153216
Cultural Training Completed: No
Hours: [Mon, Tue, Wed, Thu, Fri] 08:00 AM - 05:00 PM, [Sat, Sun] 12:00 AM - 11:59 PM
Other Language(s):English
Certification(s):Board Certified
Accessibility: Some Criteria Met (P, EB, IB, PA)

IL

La Salle

Clinical Cardiac Electrophysiology

Telfer, Edward A, MD+
Gender: Male
1401 E 12th St
Mendota, IL 61342
Phone:(815) 398-3000
NPI:1700805249
Cultural Training Completed: No
Hours: [Mon, Tue, Wed, Thu, Fri] 08:00 AM - 05:00 PM
Other Language(s):English
Certification(s):Board Certified
Accessibility: Some Criteria Met (P, EB, IB, PA)

Colon (Bowels) & Rectal Surgery (Operations)

Harp, Melhem H, DO+
Gender: Male
1405 E 12th St
Mendota, IL 61342
Phone:(815) 539-1422
NPI:1134357189
Cultural Training Completed: No
Hours: [Mon, Tue, Wed, Thu, Fri] 08:00 AM - 05:00 PM
Accessibility: Some Criteria Met (P, EB, IB, PA)

Harp, Melhem H, DO+
Gender: Male
1405 E 12th St
Mendota, IL 61342

IL

La Salle

Colon (Bowels) & Rectal Surgery (Operations)

Harp, Melhem H, DO+
Phone:(815) 431-5757
NPI:1134357189
Cultural Training Completed: No
Hours: [Mon, Tue, Wed, Thu, Fri] 08:00 AM - 05:00 PM
Accessibility: Details Pending (P, EB, IB, PA)

Critical Care Medicine

Agarwal, Arushi Elizabeth, MD+
Gender: Female
1405 E 12th St
Ste 200
Mendota, IL 61342
Phone:(815) 221-0310
NPI:1629572177
Cultural Training Completed: No
Hours: [Mon, Tue, Wed, Thu, Fri] 08:00 AM - 04:00 PM
Other Language(s):Hindi
Certification(s):Board Certified
Accessibility: Some Criteria Met (P, EB, IB, PA)

Alitter, Qusai T, MD+
Gender: Male
1405 E 12th St
Ste 200
Mendota, IL 61342
Phone:(815) 221-0310
NPI:1093169419

IL

La Salle

Critical Care Medicine

Alitter, Qusai T, MD+
Cultural Training Completed: No
Hours: [Mon, Tue, Wed, Thu, Fri] 08:00 AM - 04:00 PM
Other Language(s):Greek,Spanish,Farsi,Arabic
Accessibility: Some Criteria Met (I P, I EB, P IB, I PA)

Aulakh, Bhagat S, MD+
Gender: Male
1405 E 12th St
Mendota, IL 61342
Phone:(815) 539-1422
NPI:1750420758
Cultural Training Completed: No
Hours: [Mon, Tue, Wed, Thu, Fri] 08:00 AM - 05:00 PM
Other Language(s):Hindi
Certification(s):Board Certified
Accessibility: Some Criteria Met (I P, I EB, I IB, I PA)

Crabb, Jeremiah E, MD+
Gender: Male
1405 E 12th St
Mendota, IL 61342
Phone:(815) 539-1422
NPI:1073509824
Cultural Training Completed: No

IL

La Salle

Critical Care Medicine

Crabb, Jeremiah E, MD+
Hours: [Mon, Tue, Wed, Thu, Fri] 08:00 AM - 05:00 PM
Certification(s):Board Certified
Accessibility: Some Criteria Met (I P, I EB, I IB, I PA)

Farooki, Basheeruddin M, MD+
Gender: Male
1405 E 12th St
Mendota, IL 61342
Phone:(815) 539-1422
NPI:1720038979
Cultural Training Completed: Yes
Hours: [Mon, Tue, Wed, Thu, Fri] 08:00 AM - 05:00 PM
Other Language(s):English,Hindi,Urdu
Certification(s):Board Certified
Accessibility: Some Criteria Met (I P, I EB, I IB, I PA)

Family Medicine (General Family Medical Care)

Fulton, Zachary J, MD+
Gender: Male
1405 E 12th St
Mendota, IL 61342
Phone:(815) 539-1710
NPI:1982676656

IL

La Salle

Family Medicine (General Family Medical Care)

Fulton, Zachary J, MD+
Cultural Training Completed: No
Hours: [Mon, Tue, Wed, Thu, Fri] 08:00 AM - 05:00 PM
Certification(s):Board Certified
Accessibility: Some Criteria Met (I P, I EB, I IB, I PA)

Harp, Melhem H, DO+
Gender: Male
1405 E 12th St
Mendota, IL 61342
Phone:(815) 539-1422
NPI:1134357189
Cultural Training Completed: No
Hours: [Mon, Tue, Wed, Thu, Fri] 08:00 AM - 05:00 PM
Accessibility: Some Criteria Met (I P, I EB, I IB, I PA)

Harp, Melhem H, DO+
Gender: Male
1405 E 12th St
Mendota, IL 61342
Phone:(815) 431-5757
NPI:1134357189
Cultural Training Completed: No
Hours: [Mon, Tue, Wed, Thu, Fri] 08:00 AM - 05:00 PM

IL

La Salle

Family Medicine (General Family Medical Care)

Harp, Melhem H, DO+
Accessibility: Details Pending (P P, P EB, P IB, P PA)

Gastroenterology

Abdulmujeeb, Sufyan M., DO+
Gender: Male
1405 E 12th St
Mendota, IL 61342
Phone:(815) 539-1789
NPI:1013478452
Cultural Training Completed: No
Hours: [Mon, Tue, Wed, Thu, Fri] 08:00 AM - 05:00 PM
Other Language(s):Hindi
Accessibility: Some Criteria Met (I P, I EB, P IB, I PA)

Aqeel, Ammar, MD+
Gender: Male
1405 E 12th St
Ste 200
Mendota, IL 61342
Phone:(815) 539-4461
NPI:1952895666
Cultural Training Completed: No
Hours: [Mon, Tue, Wed, Thu, Fri] 08:00 AM - 05:00 PM
Accessibility: Some Criteria Met (I P, I EB, I IB, I PA)

IL

La Salle

Gastroenterology

Jamil, Omar Kazi, MD+
Gender: Male
1405 E 12th St
Mendota, IL 61342
Phone:(815) 539-1789
NPI:1275026197
Cultural Training Completed: No
Hours: [Mon, Tue, Wed, Thu, Fri] 08:00 AM - 05:00 PM
Accessibility: Some Criteria Met (P, EB, IB, PA)

Jamil, Omar Kazi, MD+
Gender: Male
1405 E 12th St
Ste 200
Mendota, IL 61342
Phone:(815) 431-5757
NPI:1275026197
Cultural Training Completed: No
Hours: [Mon, Tue, Wed, Thu, Fri] 08:00 AM - 05:00 PM
Accessibility: Details Pending (P, EB, IB, PA)

General Surgery

Harandi, Hamed, MD+
Gender: Male
1405 E 12th St
Mendota, IL 61342
Phone:(815) 431-5757
NPI:1629776059
Cultural Training Completed: No

IL

La Salle

General Surgery

Harandi, Hamed, MD+
Hours: [Mon, Tue, Wed, Thu, Fri] 08:00 AM - 05:00 PM
Accessibility: Details Pending (P, EB, IB, PA)

Harp, Melhem H, DO+
Gender: Male
1405 E 12th St
Mendota, IL 61342
Phone:(815) 539-1422
NPI:1134357189
Cultural Training Completed: No
Hours: [Mon, Tue, Wed, Thu, Fri] 08:00 AM - 05:00 PM
Accessibility: Some Criteria Met (P, EB, IB, PA)

Harp, Melhem H, DO+
Gender: Male
1405 E 12th St
Mendota, IL 61342
Phone:(815) 431-5757
NPI:1134357189
Cultural Training Completed: No
Hours: [Mon, Tue, Wed, Thu, Fri] 08:00 AM - 05:00 PM
Accessibility: Details Pending (P, EB, IB, PA)

Hill, Mark Nolan, MD+
Gender: Male
1405 E 12th St
Mendota, IL 61342
Phone:(815) 539-1789
NPI:1205829801

IL

La Salle

General Surgery

Hill, Mark Nolan, MD+
Cultural Training Completed: No
Hours: [Mon, Tue, Wed, Thu, Fri] 08:00 AM - 05:00 PM
Certification(s):Board Certified
Accessibility: Details Pending (P, EB, IB, PA)

Marr, Brendan Michael, MD+
Gender: Male
1405 E 12th St
Mendota, IL 61342
Phone:(815) 431-5757
NPI:1437333630
Cultural Training Completed: No
Hours: [Mon, Tue, Wed, Thu, Fri] 08:00 AM - 05:00 PM
Certification(s):Board Certified
Accessibility: Details Pending (P, EB, IB, PA)

Shah, Bhavin Chandrakant, MD+
Gender: Male
1405 E 12th St
Mendota, IL 61342
Phone:(815) 539-1422
NPI:1306078910
Cultural Training Completed: No
Hours: [Mon, Tue, Wed, Thu, Fri] 08:00 AM - 05:00 PM

IL

La Salle

General Surgery

Shah, Bhavin Chandrakant, MD+
Other Language(s):Gujarati,Hindi,Marathi
Certification(s):Board Certified
Accessibility: Some Criteria Met (P, EB, IB, PA)

Hepatology

Cotler, Scott J, MD+
Gender: Male
1401 E 12th St
Mendota, IL 61342
Phone:(855) 483-7362
NPI:1225142730
Cultural Training Completed: No
Hours: [Mon, Tue, Wed, Thu, Fri] 08:00 AM - 05:00 PM
Other Language(s):Afrikaans, English,Farsi,Hindi,Russian,Spanish,Ukrainian, Urdu,Vietnamese
Certification(s):Board Certified
Accessibility: Details Pending (P, EB, IB, PA)

Internal Medicine (General Medical Care)

Aqeel, Ammar, MD+
Gender: Male
1405 E 12th St
Ste 200
Mendota, IL 61342
Phone:(815) 539-4461

IL

La Salle

Internal Medicine (General Medical Care)

Aqeel, Ammar, MD+
NPI:1952895666
Cultural Training Completed: No
Hours: [Mon, Tue, Wed, Thu, Fri] 08:00 AM - 05:00 PM
Certification(s):Board Certified
Accessibility: Some Criteria Met (P, EB, IB, PA)

Siddiqui, Mohammed Zaid, DO+
Gender: Male
1405 E 12th St
Ste 200
Mendota, IL 61342
Phone:(815) 221-0310
NPI:1417584707
Cultural Training Completed: No
Hours: [Mon, Tue, Wed, Thu, Fri] 08:00 AM - 04:00 PM
Accessibility: Some Criteria Met (P, EB, IB, PA)

Medical Oncology

Aziz, Meraj, MD+
Gender: Male
1401 E 12th St
Mendota, IL 61342
Phone:(815) 398-3000
NPI:1689134017
Cultural Training Completed: No
Hours: [Mon, Tue, Wed, Thu, Fri] 08:00 AM - 05:00 PM

IL

La Salle

Medical Oncology

Aziz, Meraj, MD+
Accessibility: Details Pending (P, EB, IB, PA)

Nephrology

Khan, Usman A, MD+
Gender: Male
1401 E 12th St
Mendota, IL 61342
Phone:(309) 676-8123
NPI:1437227543
Cultural Training Completed: Yes
Hours: [Mon, Tue, Wed, Thu, Fri] 08:00 AM - 05:00 PM
Other Language(s):English,Hindi,Urdu
Certification(s):Board Certified
Accessibility: Details Pending (P, EB, IB, PA)

Nurse Practitioner

Harley, Courtney J, NP+
Gender: Female
1401 E 12th St
Mendota, IL 61342
Phone:(309) 676-8123
NPI:1003361049
Cultural Training Completed: Yes
Hours: [Mon, Tue, Wed, Thu, Fri] 08:00 AM - 05:00 PM
Other Language(s):English

IL

La Salle

Nurse Practitioner

Harley, Courtney J, NP+
Accessibility: Details Pending (P, EB, IB, PA)

Nurse Practitioner: Family

Beale, Lena Marie, APRN+
Gender: Female
1401 E 12th St
Mendota, IL 61342
Phone:(815) 398-3000
NPI:1164078788
Cultural Training Completed: Yes
Hours: [Mon, Tue, Wed, Thu, Fri] 08:00 AM - 05:00 PM, [Sat, Sun] 12:00 AM - 11:59 PM
Certification(s):Board Certified
Accessibility: Some Criteria Met (P, EB, IB, PA)

Harley, Courtney J, NP+
Gender: Female
1401 E 12th St
Mendota, IL 61342
Phone:(309) 676-8123
NPI:1003361049
Cultural Training Completed: Yes
Hours: [Mon, Tue, Wed, Thu, Fri] 08:00 AM - 05:00 PM
Other Language(s):English

IL

La Salle

Nurse Practitioner: Family

Harley, Courtney J, NP+
Accessibility: Details Pending (P, EB, IB, PA)

Marshall, Mary L, APRN+
Gender: Female
1401 E 12th St
Mendota, IL 61342
Phone:(815) 398-3000
NPI:1770030801
Cultural Training Completed: No
Hours: [Mon, Tue, Wed, Thu, Fri] 08:00 AM - 05:00 PM, [Sat, Sun] 12:00 AM - 11:59 PM
Other Language(s):English
Certification(s):Board Certified
Accessibility: Some Criteria Met (P, EB, IB, PA)

Miscevic, Cassie L., APRN+
Gender: Female
1405 E 12th St
Ste 200
Mendota, IL 61342
Phone:(815) 539-4461
NPI:1437035516
Cultural Training Completed: No
Hours: [Mon, Tue, Wed, Thu, Fri] 08:00 AM - 05:00 PM

IL

La Salle

Nurse Practitioner: Family

Miscevic, Cassie L., APRN+
Accessibility: Some Criteria Met (P, EB, IB, PA)

Orthopaedic Surgery

Mitchell, Robert J, DO+
Gender: Male
1405 E 12th St
Mendota, IL 61342
Phone:(815) 539-1422
NPI:1467491092
Cultural Training Completed: No
Hours: [Mon, Tue, Wed, Thu, Fri] 08:00 AM - 05:00 PM
Other Language(s):English
Certification(s):Board Certified
Accessibility: Some Criteria Met (P, EB, IB, PA)

Otolaryngology (Ear, Nose, And Throat)

Loughlin, Terrence R, MD+
Gender: Male
1401 E 12th St
Mendota, IL 61342
Phone:(815) 398-3277
NPI:1124141825
Cultural Training Completed: No
Hours: [Mon, Tue, Wed, Thu, Fri] 08:00 AM -

IL

La Salle

Otolaryngology (Ear, Nose, And Throat)

Loughlin, Terrence R, MD+
05:00 PM, Sat 12:00 AM - 11:59 PM
Certification(s):Board Certified
Accessibility: Some Criteria Met (P, EB, IB, PA)

Physician Assistant

Engels-Arteaga, Caitlin J, PAC+
Gender: Female
1405 E 12th St
Mendota, IL 61342
Phone:(815) 538-7200
NPI:1790140580
Cultural Training Completed: No
Hours: [Mon, Tue, Wed, Thu, Fri] 08:00 AM - 05:00 PM
Certification(s):Board Certified
Accessibility: Some Criteria Met (P, EB, IB, PA)

Engels-Arteaga, Caitlin J, PAC+
Gender: Female
1405 E 12th St
Mendota, IL 61342
Phone:(815) 431-0435
NPI:1790140580
Cultural Training Completed: No
Hours: [Mon, Tue, Wed, Thu, Fri] 08:00 AM - 05:00 PM

IL

La Salle

Physician Assistant

Engels-Arteaga, Caitlin J, PAC+
Certification(s):Board Certified
Accessibility: Details Pending (P, EB, IB, PA)

Reeder, Brennan T, PAC+
Gender: Male
1405 E 12th St
Ste 300
Mendota, IL 61342
Phone:(815) 538-7200
NPI:1063991958
Cultural Training Completed: Yes
Hours: [Mon, Tue, Wed, Thu, Fri] 08:00 AM - 05:00 PM
Other Language(s):English
Accessibility: Some Criteria Met (P, EB, IB, PA)

Reeder, Brennan T, PAC+
Gender: Male
1405 E 12th St
Mendota, IL 61342
Phone:(815) 538-7200
NPI:1063991958
Cultural Training Completed: Yes
Hours: [Mon, Tue, Wed, Thu, Fri] 08:00 AM - 05:00 PM
Other Language(s):English

IL

La Salle

Physician Assistant

Reeder, Brennan T, PAC+
Accessibility: Details Pending (P, EB, IB, PA)

Vezzetti, Angela Marie, PA-C+
Gender: Female
1401 E 12th St
Mendota, IL 61342
Phone:(815) 398-3277
NPI:1699005678
Cultural Training Completed: Yes
Hours: [Mon, Tue, Wed, Thu, Fri] 08:00 AM - 05:00 PM
Accessibility: Some Criteria Met (P, EB, IB, PA)

Podiatrist (Feet, Ankles)

Wanniarachchi, Gayana H, DPM+
Gender: Female
1405 E 12th St
Mendota, IL 61342
Phone:(815) 431-5746
NPI:1003540220
Cultural Training Completed: Yes
Hours: [Mon, Tue, Wed, Thu, Fri] 08:00 AM - 05:00 PM
Accessibility: Some Criteria Met (P, EB, IB, PA)

Pulmonary Disease

Agarwal, Arushi Elizabeth, MD+
Gender: Female

IL

La Salle

Pulmonary Disease

Agarwal, Arushi Elizabeth, MD+
1405 E 12th St
Ste 200
Mendota, IL 61342
Phone:(815) 221-0310
NPI:1629572177
Cultural Training Completed: No
Hours: [Mon, Tue, Wed, Thu, Fri] 08:00 AM - 04:00 PM
Other Language(s):Hindi
Certification(s):Board Certified
Accessibility: Some Criteria Met (I P, I EB, P IB, I PA)

Alitter, Qusai T, MD+
Gender: Male
1405 E 12th St
Ste 200
Mendota, IL 61342
Phone:(815) 221-0310
NPI:1093169419
Cultural Training Completed: No
Hours: [Mon, Tue, Wed, Thu, Fri] 08:00 AM - 04:00 PM
Other Language(s):Greek,Spanish,Farsi,Arabic
Accessibility: Some Criteria Met (I P, I EB, P IB, I PA)

Aulakh, Bhagat S, MD+
Gender: Male
1405 E 12th St

IL

La Salle

Pulmonary Disease

Aulakh, Bhagat S, MD+
Mendota, IL 61342
Phone:(815) 539-1422
NPI:1750420758
Cultural Training Completed: No
Hours: [Mon, Tue, Wed, Thu, Fri] 08:00 AM - 05:00 PM
Other Language(s):Hindi
Certification(s):Board Certified
Accessibility: Some Criteria Met (I P, I EB, I IB, I PA)

Crabb, Jeremiah E, MD+
Gender: Male
1405 E 12th St
Mendota, IL 61342
Phone:(815) 539-1422
NPI:1073509824
Cultural Training Completed: No
Hours: [Mon, Tue, Wed, Thu, Fri] 08:00 AM - 05:00 PM
Certification(s):Board Certified
Accessibility: Some Criteria Met (I P, I EB, I IB, I PA)

Siddiqui, Mohammed Zaid, DO+
Gender: Male
1405 E 12th St
Ste 200
Mendota, IL 61342
Phone:(815) 221-0310

IL

La Salle

Pulmonary Disease

Siddiqui, Mohammed Zaid, DO+
NPI:1417584707
Cultural Training Completed: No
Hours: [Mon, Tue, Wed, Thu, Fri] 08:00 AM - 04:00 PM
Accessibility: Some Criteria Met (I P, I EB, P IB, I PA)

Surgery: Surgical Oncology

Shah, Bhavin Chandrakant, MD+
Gender: Male
1405 E 12th St
Mendota, IL 61342
Phone:(815) 539-1422
NPI:1306078910
Cultural Training Completed: No
Hours: [Mon, Tue, Wed, Thu, Fri] 08:00 AM - 05:00 PM
Other Language(s):Gujarati,Hindi,Marathi
Accessibility: Some Criteria Met (I P, I EB, I IB, I PA)

Transplant Hepatology

Cotler, Scott J, MD+
Gender: Male
1401 E 12th St
Mendota, IL 61342
Phone:(855) 483-7362
NPI:1225142730
Cultural Training Completed: No

IL

La Salle

Transplant Hepatology

Cotler, Scott J, MD+
Hours: [Mon, Tue, Wed, Thu, Fri] 08:00 AM - 05:00 PM
Other Language(s):Afrikaans,English,Farsi,Hindi,Russian,Spanish,Ukrainian,Urdu,Vietnamese
Certification(s):Board Certified
Accessibility: Details Pending (P P, P EB, P IB, P PA)

Ottawa

Cardiovascular Disease (Heart, Blood Vessels)

Al Saadi, Tareq, MD+
Gender: Male
1050 E Norris Dr
Ste 1B
Ottawa, IL 61350
Phone:(815) 434-0276
NPI:1568967420
Cultural Training Completed: No
Hours: [Mon, Tue, Wed, Thu, Fri] 08:00 AM - 05:00 PM
Other Language(s):Arabic
Certification(s):Board Certified
Accessibility: Some Criteria Met (I P, I EB, I IB, I PA)

Babar, Asim Khan, MD+
Gender: Male
1050 E Norris Dr

IL

La Salle

Cardiovascular Disease (Heart, Blood Vessels)

Babar, Asim Khan, MD+
Ste 1B
Ottawa, IL 61350
Phone:(815) 434-0276
NPI:1053755710
Cultural Training Completed: No
Hours: [Mon, Tue, Wed, Thu, Fri] 08:00 AM - 05:00 PM
Other Language(s):Afrikaans, English,Farsi,Hindi,Russian,Spanish,Ukrainian, Urdu,Vietnamese
Certification(s):Board Certified
Accessibility: Some Criteria Met (I P, I EB, I IB, I PA)

Donenberg, Merrick J, MD+
Gender: Male
1050 E Norris Dr
Ste 1B
Ottawa, IL 61350
Phone:(815) 434-0276
NPI:1457647133
Cultural Training Completed: No
Hours: [Mon, Tue, Wed, Thu, Fri] 08:00 AM - 05:00 PM
Other Language(s):Yoruba,English
Certification(s):Board Certified

IL

La Salle

Cardiovascular Disease (Heart, Blood Vessels)

Donenberg, Merrick J, MD+
Accessibility: Some Criteria Met (I P, I EB, I IB, I PA)

Kawji, Muhamed M, MD+
Gender: Male
1050 E Norris Dr
Ste 1B
Ottawa, IL 61350
Phone:(309) 655-3453
NPI:1518915842
Cultural Training Completed: Yes
Hours: [Mon, Tue, Wed, Thu, Fri] 08:00 AM - 05:00 PM
Certification(s):Board Certified
Accessibility: Details Pending (P P, P EB, P IB, P PA)

Thompson, David G, MD+
Gender: Male
1050 E Norris Dr
Ste 1B
Ottawa, IL 61350
Phone:(815) 434-0276
NPI:1063673515
Cultural Training Completed: No
Hours: [Mon, Tue, Wed, Thu, Fri] 08:00 AM - 05:00 PM
Certification(s):Board Certified

IL

La Salle

Cardiovascular Disease (Heart, Blood Vessels)

Thompson, David G, MD+
Accessibility: Some Criteria Met (I P, I EB, I IB, I PA)

Critical Care Medicine

Agarwal, Arushi Elizabeth, MD+
Gender: Female
1050 E Norris Dr
Ste 2A
Ottawa, IL 61350
Phone:(815) 221-0310
NPI:1629572177
Cultural Training Completed: No
Hours: [Mon, Tue, Wed, Thu, Fri] 08:00 AM - 04:00 PM
Other Language(s):Hindi
Certification(s):Board Certified
Accessibility: Some Criteria Met (I P, I EB, P IB, I PA)

Alitter, Qusai T, MD+
Gender: Male
1050 E Norris Dr
Ste 2A
Ottawa, IL 61350
Phone:(815) 221-0310
NPI:1093169419
Cultural Training Completed: No
Hours: [Mon, Tue, Wed, Thu, Fri] 08:00 AM - 04:00 PM

IL

La Salle

Critical Care Medicine

Alitter, Qusai T, MD+
Other Language(s):Greek,Spanish,Farsi,Arabic
Accessibility: Some Criteria Met (I P, I EB, P IB, I PA)

Gupta, Mrigank Shekhar, MD+
Gender: Male
1050 E Norris Dr
Ottawa, IL 61350
Phone:(309) 672-5682
NPI:1053816488
Cultural Training Completed: No
Hours: [Mon, Tue, Wed, Thu, Fri] 08:00 AM - 05:00 PM, Sat 12:00 AM - 11:59 PM
Certification(s):Board Certified
Accessibility: Some Criteria Met (I P, I EB, I IB, I PA)

Taneja, Deepak, MD+
Gender: Male
1050 E Norris Dr
Ottawa, IL 61350
Phone:(309) 672-5682
NPI:1841492394
Cultural Training Completed: No
Hours: [Mon, Tue, Wed, Thu, Fri] 08:00 AM - 05:00 PM, Sat 12:00 AM - 11:59 PM
Certification(s):Board Certified

IL

La Salle

Critical Care Medicine

Taneja, Deepak, MD+
Accessibility: Some Criteria Met (I P, I EB, I IB, I PA)

Verma, Kaninika, MD+
Gender: Female
1050 E Norris Dr
Ottawa, IL 61350
Phone:(309) 672-5682
NPI:1265503429
Cultural Training Completed: No
Hours: [Mon, Tue, Wed, Thu, Fri] 08:00 AM - 05:00 PM, Sat 12:00 AM - 11:59 PM
Other Language(s):Hindi,Chinese
Certification(s):Board Certified
Accessibility: Some Criteria Met (I P, I EB, I IB, I PA)

Family Medicine (General Family Medical Care)

Onsen, Leonard T, MD+
Gender: Male
1050 E Norris Dr
Ste 3A
Ottawa, IL 61350
Phone:(815) 431-5746
NPI:1104321421
Cultural Training Completed: No
Hours: [Mon, Tue, Wed, Thu, Fri] 08:00 AM - 05:00 PM

IL

La Salle

Family Medicine (General Family Medical Care)

Onsen, Leonard T, MD+
Accessibility: Some Criteria Met (I P, I EB, I IB, I PA)

Gastroenterology

Dodda, Geetha, MD+
Gender: Female
1304 Gemini Cir
Ste 1
Ottawa, IL 61350
Phone:(815) 431-3079
NPI:1528056181
Cultural Training Completed: No
Hours: [Mon, Tue, Wed, Thu, Fri] 08:00 AM - 05:00 PM
Other Language(s):English
Certification(s):Board Certified
Accessibility: Some Criteria Met (I P, I EB, I IB, I PA)

General Surgery

Jeziorczak, Paul M, MD+
Gender: Male
1050 E Norris Dr
Ottawa, IL 61350
Phone:(815) 431-5746
NPI:1942472915
Cultural Training Completed: No
Hours: [Mon, Tue, Wed, Thu, Fri] 08:00 AM - 05:00 PM

IL

La Salle

General Surgery

Jeziorczak, Paul M, MD+
Other Language(s):English
Accessibility: Details Pending (P P, P EB, P IB, P PA)

Kokoszka, Joseph S, MD+
Gender: Male
1306 Gemini Cir
Ste 2
Ottawa, IL 61350
Phone:(815) 433-9200
NPI:1659478535
Cultural Training Completed: Yes
Hours: [Mon, Tue, Wed, Thu, Fri] 08:00 AM - 05:00 PM
Other Language(s):English,Polish
Certification(s):Board Certified
Accessibility: Details Pending (P P, P EB, P IB, P PA)

Wojcik, Robert S, MD+
Gender: Male
1050 E Norris Dr
Ottawa, IL 61350
Phone:(815) 431-5746
NPI:1770673204
Cultural Training Completed: No
Hours: [Mon, Tue, Wed, Thu, Fri] 08:00 AM - 05:00 PM
Other Language(s):English

IL

La Salle

General Surgery

Wojcik, Robert S, MD+
Certification(s):Board Certified
Accessibility: Details Pending (P P, P EB, P IB, P PA)

Hematology

Sekhon, Sudhir S, MD+
Gender: Male
1200 Starfire Dr
Ottawa, IL 61350
Phone:(815) 431-9270
NPI:1598763955
Cultural Training Completed: Yes
Hours: [Mon, Tue, Thu, Fri] 08:00 AM - 05:00 PM
Other Language(s):Hindi
Certification(s):Board Certified
Accessibility: Some Criteria Met (I P, I EB, I IB, I PA)

Hematology & Oncology

Damarla, Vijay K, MD+
Gender: Male
1200 Starfire Dr
Ottawa, IL 61350
Phone:(815) 431-9270
NPI:1669762795
Cultural Training Completed: Yes
Hours: [Mon, Tue, Thu, Fri] 08:00 AM - 05:00 PM

IL

La Salle

Hematology & Oncology

Damarla, Vijay K, MD+
Other Language(s):Hindi,Telugu
Certification(s):Board Certified
Accessibility: Some Criteria Met (I P, I EB, I IB, I PA)

Kumar, Pankaj, MD+
Gender: Male
1200 Starfire Dr
Ottawa, IL 61350
Phone:(815) 431-9270
NPI:1073576922
Cultural Training Completed: No
Hours: [Mon, Tue, Thu, Fri] 08:00 AM - 05:00 PM
Accessibility: Some Criteria Met (I P, I EB, I IB, I PA)

Sekhon, Sudhir S, MD+
Gender: Male
1200 Starfire Dr
Ottawa, IL 61350
Phone:(815) 431-9270
NPI:1598763955
Cultural Training Completed: Yes
Hours: [Mon, Tue, Thu, Fri] 08:00 AM - 05:00 PM
Other Language(s):Hindi
Accessibility: Some Criteria Met (I P, I EB, I IB, I PA)

IL

La Salle

Internal Medicine (General Medical Care)

Gona, Vasantha L, MD+
Gender: Female
1100 E Norris Dr
Ottawa, IL 61350
Phone:(815) 433-3100
NPI:1114983798
Cultural Training Completed: Yes
Hours: [Mon, Tue, Wed, Thu, Fri] 08:00 AM - 05:00 PM
Other Language(s):Hindi,Telugu,English,Mandarin
Certification(s):Board Certified
Accessibility: Some Criteria Met (I P, I EB, P IB, I PA)

Siddiqui, Mohammed Zaid, DO+
Gender: Male
1050 E Norris Dr
Ste 2A
Ottawa, IL 61350
Phone:(815) 221-0310
NPI:1417584707
Cultural Training Completed: No
Hours: [Mon, Tue, Wed, Thu, Fri] 08:00 AM - 04:00 PM
Accessibility: Some Criteria Met (I P, I EB, P IB, I PA)

Nephrology

Jamnadas, Amit B, MD+
Gender: Male

IL

La Salle

Nephrology

Jamnadas, Amit B, MD+
1050 E Norris Dr
Ste 2C
Ottawa, IL 61350
Phone:(815) 431-0785
NPI:1104072305
Cultural Training Completed: No
Hours: [Mon, Tue, Wed, Thu, Fri] 08:00 AM - 05:00 PM
Other Language(s):Spanish
Accessibility: Some Criteria Met (I P, I EB, I IB, I PA)

Jamnadas, Amit B, MD+
Gender: Male
1100 E Norris Dr
Ottawa, IL 61350
Phone:(309) 676-8123
NPI:1104072305
Cultural Training Completed: No
Hours: [Mon, Tue, Wed, Thu, Fri] 08:00 AM - 05:00 PM
Other Language(s):Spanish
Accessibility: Details Pending (P P, P EB, P IB, P PA)

Khan, Usman A, MD+
Gender: Male
1050 E Norris Dr
Ste 2C
Ottawa, IL 61350
Phone:(815) 431-0785
NPI:1437227543

IL

La Salle

Nephrology

Khan, Usman A, MD+
Cultural Training Completed: Yes
Hours: [Mon, Tue, Wed, Thu, Fri] 08:00 AM - 05:00 PM
Other Language(s):English,Hindi,Urdu
Certification(s):Board Certified
Accessibility: Some Criteria Met (I P, I EB, I IB, I PA)

Nurse Practitioner

Casagrande, Deirdre E, APRN+
Gender: Female
1050 E Norris Dr
Ste 1B
Ottawa, IL 61350
Phone:(815) 434-0276
NPI:1063448082
Cultural Training Completed: Yes
Hours: [Mon, Tue, Wed, Thu, Fri] 08:00 AM - 05:00 PM
Other Language(s):English
Certification(s):Board Certified
Accessibility: Some Criteria Met (I P, I EB, I IB, I PA)

Harley, Courtney J, NP+
Gender: Female
1050 E Norris Dr
Ste 2B
Ottawa, IL 61350

IL

La Salle

Nurse Practitioner

Harley, Courtney J, NP+
Phone:(815) 431-0785
NPI:1003361049
Cultural Training Completed: Yes
Hours: [Mon, Tue, Wed, Thu, Fri] 08:30 AM - 05:00 PM
Other Language(s):English
Accessibility: Some Criteria Met (P, EB, IB, PA)

Harley, Courtney J, NP+
Gender: Female
1050 E Norris Dr
Ste 2C
Ottawa, IL 61350
Phone:(815) 431-0785
NPI:1003361049
Cultural Training Completed: Yes
Hours: [Mon, Tue, Wed, Thu, Fri] 08:00 AM - 05:00 PM
Other Language(s):English
Accessibility: Some Criteria Met (P, EB, IB, PA)

Hartman, Jessica L, APRN+
Gender: Female
1209 Starfire Dr
Ste 3
Ottawa, IL 61350
Phone:(815) 431-5600
NPI:1518202373

IL

La Salle

Nurse Practitioner

Hartman, Jessica L, APRN+
Cultural Training Completed: No
Hours: [Mon, Tue, Wed, Thu, Fri] 08:00 AM - 05:00 PM
Other Language(s):English
Accessibility: Some Criteria Met (P, EB, IB, PA)

Long, Emily R, APNP+
Gender: Female
1050 E Norris Dr
Ste 2C
Ottawa, IL 61350
Phone:(815) 431-0785
NPI:1356933790
Cultural Training Completed: No
Hours: [Mon, Tue, Wed, Thu, Fri] 08:00 AM - 05:00 PM
Accessibility: Some Criteria Met (P, EB, IB, PA)

MacCracken, Lauren M, APRN+
Gender: Female
1050 E Norris Dr
Ste 1B
Ottawa, IL 61350
Phone:(815) 434-0276
NPI:1982164471
Cultural Training Completed: No
Hours: [Mon, Tue, Wed, Thu, Fri] 08:00 AM - 05:00 PM

IL

La Salle

Nurse Practitioner

MacCracken, Lauren M, APRN+
Certification(s):Board Certified
Accessibility: Some Criteria Met (P, EB, IB, PA)

Smith, M'Kenzee Brogan, NP+
Gender: Female
1100 E Norris Dr
Ottawa, IL 61350
Phone:(815) 433-3100
NPI:1073064952
Cultural Training Completed: No
Hours: [Mon, Tue, Wed, Thu, Fri, Sat, Sun] 12:00 AM - 11:59 PM
Certification(s):Board Certified
Accessibility: Some Criteria Met (P, EB, IB, PA)

Nurse Practitioner: Acute Care

Christ, Maggie H., APRN+
Gender: Female
1050 E Norris Dr
Ste 1B
Ottawa, IL 61350
Phone:(815) 434-0276
NPI:1265176754
Cultural Training Completed: No
Hours: [Mon, Tue, Wed, Thu, Fri] 08:00 AM - 05:00 PM

IL

La Salle

Nurse Practitioner: Acute Care

Christ, Maggie H., APRN+
Accessibility: Some Criteria Met (P, EB, IB, PA)

Wigant, Rebecca R, APRN+
Gender: Female
1050 E Norris Dr
Ste 1B
Ottawa, IL 61350
Phone:(815) 434-0276
NPI:1528318128
Cultural Training Completed: No
Hours: [Mon, Tue, Wed, Thu, Fri] 08:00 AM - 05:00 PM
Certification(s):Board Certified
Accessibility: Some Criteria Met (P, EB, IB, PA)

Nurse Practitioner: Family

Arteaga, Tasha M., APRN+
Gender: Female
1207 Starfire Dr
Ottawa, IL 61350
Phone:(800) 421-5700
NPI:1639981285
Cultural Training Completed: No
Hours: [Mon, Tue, Wed, Thu, Fri] 08:00 AM - 05:00 PM
Accessibility: Some Criteria Met (P, EB, IB, PA)

IL

La Salle

Nurse Practitioner: Family

Beale, Lena Marie, APRN+
Gender: Female
1050 E Norris Dr
Ste 1B
Ottawa, IL 61350
Phone:(815) 434-0276
NPI:1164078788
Cultural Training Completed: Yes
Hours: [Mon, Tue, Wed, Thu, Fri] 08:00 AM - 05:00 PM
Certification(s):Board Certified
Accessibility: Some Criteria Met (I P, I EB, I IB, I PA)

Casagrande, Deirdre E, APRN+
Gender: Female
1050 E Norris Dr
Ste 1B
Ottawa, IL 61350
Phone:(815) 434-0276
NPI:1063448082
Cultural Training Completed: Yes
Hours: [Mon, Tue, Wed, Thu, Fri] 08:00 AM - 05:00 PM
Other Language(s):English
Certification(s):Board Certified
Accessibility: Some Criteria Met (I P, I EB, I IB, I PA)

Doubet, Keith M., NP+
Gender: Male

IL

La Salle

Nurse Practitioner: Family

Doubet, Keith M., NP+
1200 Starfire Dr
Ottawa, IL 61350
Phone:(309) 243-3000
NPI:1225735533
Cultural Training Completed: Yes
Hours: [Mon, Tue, Wed, Thu, Fri] 08:00 AM - 05:00 PM
Accessibility: Some Criteria Met (I P, I EB, I IB, I PA)

Dowding, Jennifer M., APRN+
Gender: Female
1209 Starfire Dr
Ste 3
Ottawa, IL 61350
Phone:(815) 431-5600
NPI:1114746500
Cultural Training Completed: No
Hours: [Mon, Tue, Wed, Thu, Fri] 08:00 AM - 05:00 PM
Accessibility: Some Criteria Met (I P, I EB, I IB, I PA)

Gaworski, Jenny L., APRN+
Gender: Female
1304 Gemini Cir
Ste 1
Ottawa, IL 61350
Phone:(815) 433-9666
NPI:1942551312
Cultural Training Completed: No

IL

La Salle

Nurse Practitioner: Family

Gaworski, Jenny L., APRN+
Hours: [Mon, Tue, Wed, Thu, Fri] 08:00 AM - 05:00 PM
Accessibility: Details Pending (P P, P EB, P IB, P PA)

Grys, Lindsey Lorraine, APNP+
Gender: Female
1200 Starfire Dr
Ottawa, IL 61350
Phone:(815) 431-9270
NPI:1649825514
Cultural Training Completed: No
Hours: [Mon, Tue, Thu, Fri] 08:00 AM - 05:00 PM
Certification(s):Board Certified
Accessibility: Some Criteria Met (I P, I EB, I IB, I PA)

Harley, Courtney J, NP+
Gender: Female
1050 E Norris Dr
Ste 2B
Ottawa, IL 61350
Phone:(815) 431-0785
NPI:1003361049
Cultural Training Completed: Yes
Hours: [Mon, Tue, Wed, Thu, Fri] 08:30 AM - 05:00 PM
Other Language(s):English

IL

La Salle

Nurse Practitioner: Family

Harley, Courtney J, NP+
Accessibility: Some Criteria Met (I P, I EB, I IB, I PA)

Harley, Courtney J, NP+
Gender: Female
1050 E Norris Dr
Ste 2C
Ottawa, IL 61350
Phone:(815) 431-0785
NPI:1003361049
Cultural Training Completed: Yes
Hours: [Mon, Tue, Wed, Thu, Fri] 08:00 AM - 05:00 PM
Other Language(s):English
Accessibility: Some Criteria Met (I P, I EB, I IB, I PA)

Hartman, Jessica L, APRN+
Gender: Female
1209 Starfire Dr
Ste 3
Ottawa, IL 61350
Phone:(815) 431-5600
NPI:1518202373
Cultural Training Completed: No
Hours: [Mon, Tue, Wed, Thu, Fri] 08:00 AM - 05:00 PM
Other Language(s):English
Certification(s):Board Certified

IL

La Salle

Nurse Practitioner: Family

Hartman, Jessica L, APRN+
Accessibility: Some Criteria Met (P, EB, IB, PA)

Jackson, Morgan Taylor, NP+
Gender: Female
1703 Polaris Cir
Ottawa, IL 61350
Phone:(815) 705-1000
NPI:1871308940
Cultural Training Completed: No
Hours: [Mon, Tue, Wed, Thu, Fri] 08:00 AM - 05:00 PM
Certification(s):Board Certified
Accessibility: Details Pending (P, EB, IB, PA)

Keyster, Traci L, APRN+
Gender: Female
1050 E Norris Dr
Ste 1B
Ottawa, IL 61350
Phone:(815) 434-0276
NPI:1255684072
Cultural Training Completed: No
Hours: [Mon, Tue, Wed, Thu, Fri] 08:00 AM - 05:00 PM
Certification(s):Board Certified
Accessibility: Some Criteria Met (P, EB, IB, PA)

IL

La Salle

Nurse Practitioner: Family

King, Michelle L, APNP+
Gender: Female
1200 Starfire Dr
Ottawa, IL 61350
Phone:(815) 431-9270
NPI:1730841370
Cultural Training Completed: Yes
Hours: [Mon, Tue, Thu, Fri] 08:00 AM - 05:00 PM
Accessibility: Some Criteria Met (P, EB, IB, PA)

Mendaluk, Jennifer M, APNP+
Gender: Female
1200 Starfire Dr
Ottawa, IL 61350
Phone:(815) 431-9270
NPI:1336706845
Cultural Training Completed: Yes
Hours: [Mon, Tue, Thu, Fri] 08:00 AM - 05:00 PM
Certification(s):Board Certified
Accessibility: Some Criteria Met (P, EB, IB, PA)

Mickley, Stephanie Louise, APRN+
Gender: Female
1300 Starfire Dr
Ottawa, IL 61350
Phone:(815) 324-9700
NPI:1063026581

IL

La Salle

Nurse Practitioner: Family

Mickley, Stephanie Louise, APRN+
Cultural Training Completed: Yes
Hours: [Mon, Tue, Wed, Thu, Fri] 08:00 AM - 05:00 PM
Accessibility: Some Criteria Met (P, EB, IB, PA)

Miscevic, Cassie L., APRN+
Gender: Female
1304 Gemini Cir
Ste 1
Ottawa, IL 61350
Phone:(815) 431-3079
NPI:1437035516
Cultural Training Completed: No
Hours: [Mon, Tue, Wed, Thu, Fri] 08:00 AM - 05:00 PM
Accessibility: Some Criteria Met (P, EB, IB, PA)

Olsen, Susan J, APRN+
Gender: Female
1050 E Norris Dr
Ste 1B
Ottawa, IL 61350
Phone:(815) 433-3100
NPI:1508491663
Cultural Training Completed: No
Hours: [Mon, Tue, Wed, Thu, Fri] 08:00 AM - 05:00 PM

IL

La Salle

Nurse Practitioner: Family

Olsen, Susan J, APRN+
Accessibility: Some Criteria Met (P, EB, IB, PA)

Smith, DaNae A, APRN+
Gender: Female
1050 E Norris Dr
Ste 2C
Ottawa, IL 61350
Phone:(815) 431-5746
NPI:1780060517
Cultural Training Completed: No
Hours: [Mon, Tue, Wed, Thu, Fri] 08:30 AM - 05:00 PM
Other Language(s):English
Accessibility: Some Criteria Met (P, EB, IB, PA)

Swearingen, Jamie L., APRN+
Gender: Female
1050 E Norris Dr
Ste 1B
Ottawa, IL 61350
Phone:(815) 434-0276
NPI:1548943970
Cultural Training Completed: No
Hours: [Mon, Tue, Wed, Thu, Fri] 08:00 AM - 05:00 PM
Accessibility: Some Criteria Met (P, EB, IB, PA)

IL

La Salle

Nurse Practitioner: Psych/Mental Health

Mendez, Kelsi E., APRN+
Gender: Female
1207 Starfire Dr
Ottawa, IL 61350
Phone:(800) 421-5700
NPI:1962275719
Cultural Training Completed: No
Hours: [Mon, Tue, Wed, Thu, Fri] 08:00 AM - 05:00 PM
Accessibility: Some Criteria Met (P, EB, IB, PA)

Obstetrics & Gynecology (Pregnancy, Women's Health)

Ochoa, Victoria A, DO
Gender: Female
1300 Starfire Dr
Ottawa, IL 61350
Phone:(815) 705-1000
NPI:1396907606
Cultural Training Completed: No
Hours: [Mon, Tue, Wed, Thu, Fri] 08:00 AM - 05:00 PM
Other Language(s):English
Certification(s):Board Certified
Accessibility: Details Pending (P, EB, IB, PA)

Occupational Therapist

Briones, Angelica, OT+
Gender: Female

IL

La Salle

Occupational Therapist

Briones, Angelica, OT+
1100 E Norris Dr
Ottawa, IL 61350
Phone:(800) 421-5700
NPI:1194583641
Cultural Training Completed: No
Hours: [Mon, Tue, Wed, Thu, Fri] 08:00 AM - 05:00 PM
Accessibility: Some Criteria Met (P, EB, IB, PA)

Briones, Misael S, OT+
Gender: Male
411 Canal St
Ottawa, IL 61350
Phone:(815) 431-5230
NPI:1265786693
Cultural Training Completed: No
Hours: [Mon, Tue, Wed, Thu, Fri] 08:00 AM - 05:00 PM
Other Language(s):Spanish
Accessibility: Details Pending (P, EB, IB, PA)

Edgcomb, Kellsie, OT+
Gender: Female
1100 E Norris Dr
Ottawa, IL 61350
Phone:(800) 421-5700
NPI:1376217216
Cultural Training Completed: No
Hours: [Mon, Tue, Wed, Thu, Fri] 08:00 AM - 05:00 PM

IL

La Salle

Occupational Therapist

Edgcomb, Kellsie, OT+
Accessibility: Some Criteria Met (P, EB, IB, PA)

Khan, Sarwar, OT+
Gender: Female
801 E Etna Rd
Ottawa, IL 61350
Phone:(864) 244-3626
NPI:1184926677
Cultural Training Completed: No
Hours: [Mon, Tue, Wed, Thu, Fri] 08:00 AM - 05:00 PM
Accessibility: Details Pending (P, EB, IB, PA)

Kokalj, Len, OT+
Gender: Male
801 E Etna Rd
Ottawa, IL 61350
Phone:(864) 244-3626
NPI:1528326568
Cultural Training Completed: Yes
Hours: [Mon, Tue, Wed, Thu, Fri] 08:00 AM - 05:00 PM
Accessibility: Details Pending (P, EB, IB, PA)

Porter, Jenna R, OT+
Gender: Female
411 Canal St
Ottawa, IL 61350
Phone:(800) 421-5700
NPI:1427748730
Cultural Training Completed: No

IL

La Salle

Occupational Therapist

Porter, Jenna R, OT+
Hours: [Mon, Tue, Wed, Thu, Fri] 08:00 AM - 05:00 PM
Accessibility: Some Criteria Met (P, EB, IB, PA)

Wielgopolan, Chloe B, OT+
Gender: Female
411 Canal St
Ottawa, IL 61350
Phone:(800) 421-5700
NPI:1780141721
Cultural Training Completed: No
Hours: [Mon, Tue, Wed, Thu, Fri] 08:00 AM - 05:00 PM
Other Language(s):Spanish
Accessibility: Some Criteria Met (P, EB, IB, PA)

Orthopaedic Surgery

Ali, Mir H, MD+
Gender: Male
1306 Gemini Cir
Ste 2
Ottawa, IL 61350
Phone:(815) 942-4875
NPI:1255317194
Cultural Training Completed: No
Hours: [Mon, Tue, Wed, Thu, Fri] 08:00 AM - 05:00 PM
Certification(s):Board Certified

IL

La Salle

Orthopaedic Surgery

Ali, Mir H, MD+
Accessibility: Details Pending (P, EB, IB, PA)

Kasik, Connor, DO+
Gender: Male
1050 E Norris Dr
Ste 3A
Ottawa, IL 61350
Phone:(815) 431-5746
NPI:1851631592
Cultural Training Completed: No
Hours: [Mon, Tue, Wed, Thu, Fri] 08:00 AM - 05:00 PM
Certification(s):Board Certified
Accessibility: Some Criteria Met (P, EB, IB, PA)

Korcek, Kenneth J, MD+
Gender: Male
1050 E Norris Dr
Ste 3A
Ottawa, IL 61350
Phone:(815) 431-5746
NPI:1396850657
Cultural Training Completed: Yes
Hours: [Mon, Tue, Wed, Thu, Fri] 08:00 AM - 05:00 PM
Other Language(s):English
Certification(s):Board Certified
Accessibility: Some Criteria Met (P, EB, IB, PA)

IL

La Salle

Orthopaedic Surgery

Mitchell, Robert J, DO+
Gender: Male
1050 E Norris Dr
Ste 3A
Ottawa, IL 61350
Phone:(815) 431-5746
NPI:1467491092
Cultural Training Completed: No
Hours: [Mon, Tue, Wed, Thu, Fri] 08:00 AM - 05:00 PM
Other Language(s):English
Certification(s):Board Certified
Accessibility: Some Criteria Met (P, EB, IB, PA)

Onsen, Leonard T, MD+
Gender: Male
1050 E Norris Dr
Ste 3A
Ottawa, IL 61350
Phone:(815) 431-5746
NPI:1104321421
Cultural Training Completed: No
Hours: [Mon, Tue, Wed, Thu, Fri] 08:00 AM - 05:00 PM
Accessibility: Some Criteria Met (P, EB, IB, PA)

Perona, Paul G, MD+
Gender: Male
1050 E Norris Dr
Ste 3A
Ottawa, IL 61350

IL

La Salle

Orthopaedic Surgery

Perona, Paul G, MD+
Phone:(815) 431-5746
NPI:1558476010
Cultural Training Completed: Yes
Hours: [Mon, Tue, Wed, Thu, Fri] 08:00 AM - 05:00 PM
Other Language(s):English
Certification(s):Board Certified
Accessibility: Some Criteria Met (P, EB, IB, PA)

Pediatrics (Babies, Children) Pediatric Cardiology

Bogarapu, Soujanya, MD+
Gender: Female
1050 E Norris Dr
Ottawa, IL 61350
Phone:(309) 655-3453
NPI:1992970271
Cultural Training Completed: No
Hours: [Mon, Tue, Wed, Thu, Fri] 08:00 AM - 05:00 PM
Other Language(s):Hindi,Telugu,Punjabi,English
Accessibility: Some Criteria Met (P, EB, IB, PA)

Hasselman, Ty E, MD+
Gender: Male
1050 E Norris Dr
Ottawa, IL 61350
Phone:(815) 431-5746

IL

La Salle

Pediatrics (Babies, Children) Pediatric Cardiology

Hasselman, Ty E, MD+
NPI:1861438434
Cultural Training Completed: No
Hours: [Mon, Tue, Wed, Thu, Fri] 08:00 AM - 05:00 PM
Accessibility: Some Criteria Met (P, EB, IB, PA)

Knepp, Marc D, MD+
Gender: Male
1050 E Norris Dr
Ottawa, IL 61350
Phone:(815) 431-5746
NPI:1568686277
Cultural Training Completed: No
Hours: [Mon, Tue, Wed, Thu, Fri] 08:00 AM - 05:00 PM
Other Language(s):English,Chinese
Accessibility: Some Criteria Met (P, EB, IB, PA)

Physical Therapist

Armstrong, Janelle K, PT+
Gender: Female
411 Canal St
Ottawa, IL 61350
Phone:(815) 431-5230
NPI:1992059851
Cultural Training Completed: No

IL

La Salle

Physical Therapist

Armstrong, Janelle K, PT+
Hours: [Mon, Tue, Wed, Thu, Fri] 08:00 AM - 05:00 PM
Accessibility: Details Pending (P P, P EB, P IB, P PA)

Aubry, Brandon, DPT+
Gender: Male
525 E Norris Dr
Ottawa, IL 61350
Phone:(815) 324-1366
NPI:1609323344
Cultural Training Completed: No
Hours: [Mon, Tue, Wed, Thu, Fri] 08:00 AM - 05:00 PM
Accessibility: Details Pending (P P, P EB, P IB, P PA)

Berg, Myles J, PT+
Gender: Male
411 Canal St
Ottawa, IL 61350
Phone:(800) 421-5700
NPI:1205180627
Cultural Training Completed: No
Hours: [Mon, Tue, Wed, Thu, Fri] 08:00 AM - 05:00 PM
Accessibility: Some Criteria Met (I P, I EB, I IB, I PA)

Manijak, Jessica M, PT+
Gender: Female
411 Canal St
Ottawa, IL 61350

IL

La Salle

Physical Therapist

Manijak, Jessica M, PT+
Phone:(815) 431-5230
NPI:1386180347
Cultural Training Completed: No
Hours: [Mon, Tue, Wed, Thu, Fri] 08:00 AM - 05:00 PM
Accessibility: Details Pending (P P, P EB, P IB, P PA)

Mason, Laura L, PT+
Gender: Female
411 Canal St
Ottawa, IL 61350
Phone:(815) 431-5230
NPI:1992059091
Cultural Training Completed: No
Hours: [Mon, Tue, Wed, Thu, Fri] 08:00 AM - 05:00 PM
Accessibility: Details Pending (P P, P EB, P IB, P PA)

Muffler, Amanda B, PT+
Gender: Female
411 Canal St
Ottawa, IL 61350
Phone:(800) 421-5700
NPI:1649524745
Cultural Training Completed: No
Hours: [Mon, Tue, Wed, Thu, Fri] 08:00 AM - 05:00 PM
Accessibility: Some Criteria Met (I P, I EB, I IB, I PA)

IL

La Salle

Physical Therapist

Nasvytis, Ann Colleen, PT+
Gender: Female
801 E Etna Rd
Ottawa, IL 61350
Phone:(864) 244-3626
NPI:1124221254
Cultural Training Completed: Yes
Hours: [Mon, Tue, Wed, Thu, Fri] 08:00 AM - 05:00 PM
Accessibility: Details Pending (P P, P EB, P IB, P PA)

Ondrovic, Lisa J, PT+
Gender: Female
411 Canal St
Ottawa, IL 61350
Phone:(800) 421-5700
NPI:1467998450
Cultural Training Completed: No
Hours: [Mon, Tue, Wed, Thu, Fri] 08:00 AM - 05:00 PM
Accessibility: Some Criteria Met (I P, I EB, I IB, I PA)

Orteza, Rhea Divina Lo, PT+
Gender: Female
801 E Etna Rd
Ottawa, IL 61350
Phone:(864) 244-3626
NPI:1386922466
Cultural Training Completed: Yes
Hours: [Mon, Tue, Wed, Thu, Fri] 08:00 AM - 05:00 PM

IL

La Salle

Physical Therapist

Orteza, Rhea Divina Lo, PT+
Accessibility: Details Pending (P P, P EB, P IB, P PA)

Pantig, Michael, PT+
Gender: Male
801 E Etna Rd
Ottawa, IL 61350
Phone:(864) 244-3626
NPI:1659848646
Cultural Training Completed: No
Hours: [Mon, Tue, Wed, Thu, Fri] 08:00 AM - 05:00 PM
Accessibility: Details Pending (P P, P EB, P IB, P PA)

Picciola, Danielle K, PT+
Gender: Female
801 E Etna Rd
Ottawa, IL 61350
Phone:(815) 239-0392
NPI:1447091566
Cultural Training Completed: No
Hours: [Mon, Tue, Wed, Thu, Fri] 08:00 AM - 05:00 PM
Accessibility: Details Pending (P P, P EB, P IB, P PA)

Rabago, Monelyn R, PT+
Gender: Female
1100 E Norris Dr
Ottawa, IL 61350
Phone:(815) 433-3100
NPI:1003171133

IL

La Salle

Physical Therapist

Rabago, Monelyn R, PT+
Cultural Training Completed: No
Hours: [Mon, Tue, Wed, Thu, Fri, Sat, Sun] 12:00 AM - 11:59 PM
Accessibility: Some Criteria Met (I P, I EB, I IB, I PA)

Ratajczak, Krzysztof A, PT+
Gender: Male
411 Canal St
Ottawa, IL 61350
Phone:(800) 421-5700
NPI:1427594571
Cultural Training Completed: No
Hours: [Mon, Tue, Wed, Thu, Fri] 08:00 AM - 05:00 PM
Accessibility: Some Criteria Met (I P, I EB, I IB, I PA)

Roper, Beth A, PT+
Gender: Female
411 Canal St
Ottawa, IL 61350
Phone:(800) 421-5700
NPI:1649524737
Cultural Training Completed: No
Hours: [Mon, Tue, Wed, Thu, Fri] 08:00 AM - 05:00 PM
Accessibility: Some Criteria Met (I P, I EB, I IB, I PA)

IL

La Salle

Physical Therapist

Rowe, Megan Jeanne, PT+
Gender: Female
411 Canal St
Ottawa, IL 61350
Phone:(815) 431-5230
NPI:1922508480
Cultural Training Completed: No
Hours: [Mon, Tue, Wed, Thu, Fri] 08:00 AM - 05:00 PM
Accessibility: Details Pending (P P, P EB, P IB, P PA)

Sperry, Gregory D, PT+
Gender: Male
1100 E Norris Dr
Ottawa, IL 61350
Phone:(815) 433-3100
NPI:1639524671
Cultural Training Completed: No
Hours: [Mon, Tue, Wed, Thu, Fri, Sat, Sun] 12:00 AM - 11:59 PM
Accessibility: Some Criteria Met (I P, I EB, I IB, I PA)

Theisinger, Alison R, PT+
Gender: Female
411 Canal St
Ottawa, IL 61350
Phone:(800) 421-5700
NPI:1578267654
Cultural Training Completed: No

IL

La Salle

Physical Therapist

Theisinger, Alison R, PT+
Hours: [Mon, Tue, Wed, Thu, Fri] 08:00 AM - 05:00 PM
Accessibility: Some Criteria Met (I P, I EB, I IB, I PA)

Physician Assistant

Abusager, Kathy M, PA-C+
Gender: Female
1100 E Norris Dr
Ottawa, IL 61350
Phone:(815) 433-3100
NPI:1649917097
Cultural Training Completed: No
Hours: [Mon, Tue, Wed, Thu, Fri] 08:00 AM - 05:00 PM
Accessibility: Some Criteria Met (I P, I EB, I IB, I PA)

Carls, Lacey M, PA
Gender: Female
1306 Gemini Cir
Ste 2
Ottawa, IL 61350
Phone:(815) 433-9200
NPI:1114252087
Cultural Training Completed: No
Hours: [Mon, Tue, Wed, Thu, Fri] 08:00 AM - 05:00 PM
Accessibility: Details Pending (P P, P EB, P IB, P PA)

IL

La Salle

Physician Assistant

Hansen, Pamela A, PAC+
Gender: Female
1050 E Norris Dr
Ste 3A
Ottawa, IL 61350
Phone:(815) 431-5746
NPI:1245306166
Cultural Training Completed: No
Hours: [Mon, Tue, Wed, Thu, Fri] 08:00 AM - 05:00 PM
Accessibility: Some Criteria Met (I P, I EB, I IB, I PA)

Kotrba, Martina, PA+
Gender: Female
1050 E Norris Dr
Ste 1C
Ottawa, IL 61350
Phone:(815) 664-5367
NPI:1770452583
Cultural Training Completed: No
Hours: [Mon, Tue, Wed, Thu, Fri] 08:00 AM - 05:00 PM
Accessibility: Some Criteria Met (I P, I EB, I IB, I PA)

Pyszka, Debra L, PA-C+
Gender: Female
1050 E Norris Dr
Ste 3A
Ottawa, IL 61350
Phone:(815) 431-5746
NPI:1720161524
Cultural Training Completed: No

IL

La Salle

Physician Assistant

Pyszka, Debra L, PA-C+
Hours: [Mon, Tue, Wed, Thu, Fri] 08:00 AM - 05:00 PM
Certification(s):Board Certified
Accessibility: Some Criteria Met (P, EB, IB, PA)

Vezzetti, Angela Marie, PA-C+
Gender: Female
1050 E Norris Dr
Fl 3
Ottawa, IL 61350
Phone:(815) 434-7473
NPI:1699005678
Cultural Training Completed: Yes
Hours: [Mon, Tue, Wed, Thu, Fri] 08:00 AM - 05:00 PM
Accessibility: Some Criteria Met (P, EB, IB, PA)

Vezzetti, Angela Marie, PA-C+
Gender: Female
1050 E Norris Dr
Ottawa, IL 61350
Phone:(815) 434-7473
NPI:1699005678
Cultural Training Completed: Yes
Hours: [Mon, Tue, Wed, Thu, Fri] 08:00 AM - 05:00 PM
Accessibility: Some Criteria Met (P, EB, IB, PA)

IL

La Salle

Podiatrist (Feet, Ankles)

Crowhurst, Jeffrey A., DPM+
Gender: Male
1703 Polaris Cir
Ottawa, IL 61350
Phone:(815) 434-1900
NPI:1043216625
Cultural Training Completed: No
Hours: [Mon, Tue, Wed, Thu, Fri] 09:00 AM - 05:00 PM
After Hours Phone Number:(815) 434-1900
Other Language(s):English
Accessibility: Some Criteria Met (P, EB, IB, PA)

Jones, Brittany M, DPM+
Gender: Female
1703 Polaris Cir
Ste 4
Ottawa, IL 61350
Phone:(815) 434-1900
NPI:1780848911
Cultural Training Completed: No
Hours: [Mon, Tue, Wed, Thu, Fri] 08:00 AM - 05:00 PM
After Hours Phone Number:(815) 434-1900
Other Language(s):English
Accessibility: Details Pending (P, EB, IB, PA)

IL

La Salle

Public Health or Welfare

LaSalle County Health Department
717 E Etna Rd
Ottawa, IL 61350
Phone:(815) 433-3366
NPI:1891847877
Website: https://lasallecounty.org/
Cultural Training Completed: No
Hours: [Mon, Tue, Wed, Thu, Fri] 08:00 AM - 04:30 PM
Other Language(s):English
Accessibility: Some Criteria Met (P, EB, IB, PA)

Pulmonary Disease

Agarwal, Arushi Elizabeth, MD+
Gender: Female
1050 E Norris Dr
Ste 2A
Ottawa, IL 61350
Phone:(815) 221-0310
NPI:1629572177
Cultural Training Completed: No
Hours: [Mon, Tue, Wed, Thu, Fri] 08:00 AM - 04:00 PM
Other Language(s):Hindi
Certification(s):Board Certified
Accessibility: Some Criteria Met (P, EB, IB, PA)

IL

La Salle

Pulmonary Disease

Alitter, Qusai T, MD+
Gender: Male
1050 E Norris Dr
Ste 2A
Ottawa, IL 61350
Phone:(815) 221-0310
NPI:1093169419
Cultural Training Completed: No
Hours: [Mon, Tue, Wed, Thu, Fri] 08:00 AM - 04:00 PM
Other Language(s):Greek,Spanish,Farsi,Arabic
Accessibility: Some Criteria Met (P, EB, IB, PA)

Gona, Vasantha L, MD+
Gender: Female
1100 E Norris Dr
Ottawa, IL 61350
Phone:(815) 433-3100
NPI:1114983798
Cultural Training Completed: Yes
Hours: [Mon, Tue, Wed, Thu, Fri] 08:00 AM - 05:00 PM
Other Language(s):Hindi,Telugu,English,Mandarin
Accessibility: Some Criteria Met (P, EB, IB, PA)

Gupta, Mrigank Shekhar, MD+
Gender: Male
1050 E Norris Dr
Ottawa, IL 61350

IL

La Salle

Pulmonary Disease

Gupta, Mrigank Shekhar, MD+
Phone:(309) 672-5682
NPI:1053816488
Cultural Training Completed: No
Hours: [Mon, Tue, Wed, Thu, Fri] 08:00 AM - 05:00 PM, Sat 12:00 AM - 11:59 PM
Certification(s):Board Certified
Accessibility: Some Criteria Met (P, EB, IB, PA)

Mead, Philip James, MD+
Gender: Male
1050 E Norris Dr
Ste 2A
Ottawa, IL 61350
Phone:(800) 421-5700
NPI:1275028300
Cultural Training Completed: No
Hours: [Mon, Tue, Wed, Thu, Fri] 08:00 AM - 05:00 PM
Accessibility: Details Pending (P, EB, IB, PA)

Mead, Philip James, MD+
Gender: Male
1050 E Norris Dr
Ottawa, IL 61350
Phone:(309) 672-5682
NPI:1275028300
Cultural Training Completed: No

IL

La Salle

Pulmonary Disease

Mead, Philip James, MD+
Hours: [Mon, Tue, Wed, Thu, Fri] 08:00 AM - 05:00 PM, Sat 12:00 AM - 11:59 PM
Accessibility: Some Criteria Met (P, EB, IB, PA)

Siddiqui, Mohammed Zaid, DO+
Gender: Male
1050 E Norris Dr
Ste 2A
Ottawa, IL 61350
Phone:(815) 221-0310
NPI:1417584707
Cultural Training Completed: No
Hours: [Mon, Tue, Wed, Thu, Fri] 08:00 AM - 04:00 PM
Accessibility: Some Criteria Met (P, EB, IB, PA)

Taneja, Deepak, MD+
Gender: Male
1050 E Norris Dr
Ottawa, IL 61350
Phone:(309) 672-5682
NPI:1841492394
Cultural Training Completed: No
Hours: [Mon, Tue, Wed, Thu, Fri] 08:00 AM - 05:00 PM, Sat 12:00 AM - 11:59 PM
Certification(s):Board Certified

IL

La Salle

Pulmonary Disease

Taneja, Deepak, MD+
Accessibility: Some Criteria Met (P, EB, IB, PA)

Verma, Kaninika, MD+
Gender: Female
1050 E Norris Dr
Ottawa, IL 61350
Phone:(309) 672-5682
NPI:1265503429
Cultural Training Completed: No
Hours: [Mon, Tue, Wed, Thu, Fri] 08:00 AM - 05:00 PM, Sat 12:00 AM - 11:59 PM
Other Language(s):Hindi,Chinese
Certification(s):Board Certified
Accessibility: Some Criteria Met (P, EB, IB, PA)

Radiology: Radiation Oncology

Arshad, Muzamil, MD+
Gender: Male
1200 Starfire Dr
Ottawa, IL 61350
Phone:(800) 421-5700
NPI:1518429570
Cultural Training Completed: No
Hours: [Mon, Tue, Wed, Thu, Fri] 08:00 AM - 05:00 PM
Other Language(s):Urdu

IL

La Salle

Radiology: Radiation Oncology

Arshad, Muzamil, MD+
Accessibility: Details Pending (P, EB, IB, PA)

Herskovic, Arnold Manfred, MD+
Gender: Male
1200 Starfire Dr
Ottawa, IL 61350
Phone:(815) 434-9999
NPI:1538185095
Cultural Training Completed: No
Hours: [Mon, Tue, Wed, Thu, Fri] 08:00 AM - 05:00 PM
Other Language(s):English,Russian
Certification(s):Board Certified
Accessibility: Details Pending (P, EB, IB, PA)

Kalra, Jyoti Swaroop, MD+
Gender: Male
1100 E Norris Dr
Ottawa, IL 61350
Phone:(815) 433-3100
NPI:1619079670
Cultural Training Completed: No
Hours: [Mon, Tue, Wed, Thu, Fri, Sat, Sun] 12:00 AM - 11:59 PM
Other Language(s):Hindi,Engl

IL

La Salle

Radiology: Radiation Oncology

Kalra, Jyoti Swaroop, MD+
ish,Estonian,Spanish,Punjabi,Panjabi
Certification(s):Board Certified
Accessibility: Some Criteria Met (P, EB, IB, PA)

Zalduendo, Anthony C, MD+
Gender: Male
1200 Starfire Dr
Ottawa, IL 61350
Phone:(800) 421-5700
NPI:1205844602
Cultural Training Completed: No
Hours: [Mon, Tue, Wed, Thu, Fri] 08:00 AM - 05:00 PM
Other Language(s):Spanish
Certification(s):Board Certified
Accessibility: Details Pending (P, EB, IB, PA)

Sleep Medicine

Verma, Kaninika, MD+
Gender: Female
1050 E Norris Dr
Ottawa, IL 61350
Phone:(309) 672-5682
NPI:1265503429
Cultural Training Completed: No
Hours: [Mon, Tue, Wed, Thu, Fri] 08:00 AM -

IL

La Salle

Sleep Medicine

Verma, Kaninika, MD+
05:00 PM, Sat 12:00 AM - 11:59 PM
Other Language(s):Hindi,Chinese
Certification(s):Board Certified
Accessibility: Some Criteria Met (P, EB, IB, PA)

Speech-Language Pathologist

Mcdonnell, Alexandra, SLP+
Gender: Female
1100 E Norris Dr
Ottawa, IL 61350
Phone:(815) 433-3100
NPI:1285327718
Cultural Training Completed: No
Hours: [Mon, Tue, Wed, Thu, Fri, Sat, Sun] 12:00 AM - 11:59 PM
Accessibility: Some Criteria Met (P, EB, IB, PA)

Steele, Laura A, SLP+
Gender: Female
801 E Etna Rd
Ottawa, IL 61350
Phone:(864) 244-3626
NPI:1891072450
Cultural Training Completed: Yes
Hours: [Mon, Tue, Wed, Thu, Fri] 08:00 AM - 05:00 PM

IL

La Salle

Speech-Language Pathologist

Steele, Laura A, SLP+
Accessibility: Details Pending (P, EB, IB, PA)

Surgery: Pediatric Surgery

Jeziorczak, Paul M, MD+
Gender: Male
1050 E Norris Dr
Ottawa, IL 61350
Phone:(815) 431-5746
NPI:1942472915
Cultural Training Completed: No
Hours: [Mon, Tue, Wed, Thu, Fri] 08:00 AM - 05:00 PM
Other Language(s):English
Certification(s):Board Certified
Accessibility: Details Pending (P, EB, IB, PA)

Robertson, Daniel John, MD+
Gender: Male
1050 E Norris Dr
Ottawa, IL 61350
Phone:(815) 431-5746
NPI:1578501573
Cultural Training Completed: No
Hours: [Mon, Tue, Wed, Thu, Fri] 08:00 AM - 05:00 PM
Other Language(s):English

IL

La Salle

Surgery: Pediatric Surgery

Robertson, Daniel John, MD+
Certification(s):Board Certified
Accessibility: Some Criteria Met (P, EB, IB, PA)

Vascular Surgery (Operations of the Blood Vessels)

Cox, Samantha Renee, DO+
Gender: Female
1050 E Norris Dr
Ste 2C
Ottawa, IL 61350
Phone:(815) 434-0276
NPI:1699086322
Cultural Training Completed: No
Hours: [Mon, Tue, Wed, Thu, Fri] 08:00 AM - 05:00 PM
After Hours Phone Number:(815) 434-0276
Other Language(s):Spanish
Certification(s):Board Certified
Accessibility: Some Criteria Met (P, EB, IB, PA)

Cox, Samantha Renee, DO+
Gender: Female
1050 E Norris Dr
Ste 1B
Ottawa, IL 61350
Phone:(815) 434-0276
NPI:1699086322

IL

La Salle

Vascular Surgery (Operations of the Blood Vessels)

Cox, Samantha Renee, DO+
Cultural Training Completed: No
Hours: [Mon, Tue, Wed, Thu, Fri] 08:00 AM - 05:00 PM
Other Language(s):Spanish
Certification(s):Board Certified
Accessibility: Some Criteria Met (P, EB, IB, PA)

Krol, Emilia Maria, MD+
Gender: Female
1050 E Norris Dr
Ste 1B
Ottawa, IL 61350
Phone:(815) 434-0276
NPI:1952531386
Cultural Training Completed: No
Hours: [Mon, Tue, Wed, Thu, Fri] 08:00 AM - 05:00 PM
Other Language(s):English,Other,American Sign Language,French,German,Italian,Spanish
Certification(s):Board Certified
Accessibility: Some Criteria Met (P, EB, IB, PA)

IL

La Salle

Peru

Advanced Practice Midwife

Marshall, Katie C., APRN+
Gender: Female
920 West St
Peru, IL 61354
Phone:(815) 431-0435
NPI:1508607789
Cultural Training Completed: No
Hours: [Mon, Tue, Wed, Thu, Fri] 08:00 AM - 05:00 PM, [Sat, Sun] 12:00 AM - 11:59 PM
Accessibility: Some Criteria Met (P, EB, IB, PA)

Cardiovascular Disease (Heart, Blood Vessels)

Montevecchi, Mauro V, MD+
Gender: Male
920 West St
Ste B
Peru, IL 61354
Phone:(815) 221-1305
NPI:1871770537
Cultural Training Completed: No
Hours: [Mon, Tue, Wed, Thu, Fri] 08:00 AM - 04:30 PM
Other Language(s):English
Certification(s):Board Certified
Accessibility: Some Criteria Met (P, EB, IB, PA)

IL

La Salle

Cardiovascular Disease (Heart, Blood Vessels)

Montevecchi, Mauro V, MD+
Gender: Male
920 West St
Ste LL101
Peru, IL 61354
Phone:(815) 221-1305
NPI:1871770537
Cultural Training Completed: No
Hours: [Mon, Tue, Wed, Thu, Fri] 08:00 AM - 05:00 PM
Other Language(s):English
Certification(s):Board Certified
Accessibility: Some Criteria Met (P, EB, IB, PA)

Sparrow, Christopher T, MD+
Gender: Male
920 West St
Ste B
Peru, IL 61354
Phone:(815) 221-1305
NPI:1457647810
Cultural Training Completed: No
Hours: [Mon, Tue, Wed, Thu, Fri] 08:00 AM - 04:30 PM
Certification(s):Board Certified
Accessibility: Some Criteria Met (P, EB, IB, PA)

IL

La Salle

Cardiovascular Disease (Heart, Blood Vessels)

Thompson, David G, MD+
Gender: Male
920 West St
Peru, IL 61354
Phone:(815) 431-5757
NPI:1063673515
Cultural Training Completed: No
Hours: [Mon, Tue, Wed, Thu, Fri] 08:00 AM - 05:00 PM
Certification(s):Board Certified
Accessibility: Some Criteria Met (P, EB, IB, PA)

Thompson, David G, MD+
Gender: Male
920 West St
Ste B
Peru, IL 61354
Phone:(815) 434-0276
NPI:1063673515
Cultural Training Completed: No
Hours: [Mon, Tue, Wed, Thu, Fri] 08:00 AM - 05:00 PM
Certification(s):Board Certified
Accessibility: Some Criteria Met (P, EB, IB, PA)

Thompson, David G, MD+
Gender: Male
920 West St
Ste LL101

IL

La Salle

Cardiovascular Disease (Heart, Blood Vessels)

Thompson, David G, MD+
Peru, IL 61354
Phone:(815) 434-0276
NPI:1063673515
Cultural Training Completed: No
Hours: [Mon, Tue, Wed, Thu, Fri] 08:00 AM - 05:00 PM
Certification(s):Board Certified
Accessibility: Some Criteria Met (I P, I EB, P IB, I PA)

Colon (Bowels) & Rectal Surgery (Operations)

Harp, Melhem H, DO+
Gender: Male
1403 6th St
Peru, IL 61354
Phone:(815) 780-3834
NPI:1134357189
Cultural Training Completed: No
Hours: [Mon, Tue, Wed, Thu, Fri] 08:00 AM - 05:00 PM
Accessibility: Some Criteria Met (I P, I EB, I IB, I PA)

Critical Care Medicine

Agarwal, Arushi Elizabeth, MD+
Gender: Female
920 West St
Peru, IL 61354
Phone:(815) 221-1305

IL

La Salle

Critical Care Medicine

Agarwal, Arushi Elizabeth, MD+
NPI:1629572177
Cultural Training Completed: No
Hours: [Mon, Tue, Wed, Thu, Fri] 08:00 AM - 05:00 PM
Other Language(s):Hindi
Certification(s):Board Certified
Accessibility: Some Criteria Met (I P, I EB, I IB, I PA)

Crabb, Jeremiah E, MD+
Gender: Male
920 West St
Peru, IL 61354
Phone:(815) 431-5757
NPI:1073509824
Cultural Training Completed: No
Hours: [Mon, Tue, Wed, Thu, Fri] 08:00 AM - 05:00 PM
After Hours Phone Number:(309) 672-5682
Certification(s):Board Certified
Accessibility: Some Criteria Met (I P, I EB, I IB, I PA)

Farooki, Basheeruddin M, MD+
Gender: Male
920 West St
Peru, IL 61354
Phone:(815) 221-1305
NPI:1720038979

IL

La Salle

Critical Care Medicine

Farooki, Basheeruddin M, MD+
Cultural Training Completed: Yes
Hours: [Mon, Tue, Wed, Thu, Fri] 08:00 AM - 05:00 PM
Other Language(s):English,Hindi,Urdu
Certification(s):Board Certified
Accessibility: Some Criteria Met (I P, I EB, I IB, I PA)

Family Medicine

Vasquez, Michelle L, MD+
Gender: Female
1650 Midtown Rd
Peru, IL 61354
Phone:(815) 538-1351
NPI:1164629531
Cultural Training Completed: Yes
Hours: [Mon, Tue, Wed, Thu, Fri] 08:00 AM - 05:00 PM
Certification(s):Board Certified
Accessibility: Some Criteria Met (I P, I EB, I IB, I PA)

Family Medicine (General Family Medical Care)

Harp, Melhem H, DO+
Gender: Male
1403 6th St
Peru, IL 61354

IL

La Salle

Family Medicine (General Family Medical Care)

Harp, Melhem H, DO+
Phone:(815) 780-3834
NPI:1134357189
Cultural Training Completed: No
Hours: [Mon, Tue, Wed, Thu, Fri] 08:00 AM - 05:00 PM
Accessibility: Some Criteria Met (I P, I EB, I IB, I PA)

Gastroenterology

Aqeel, Ammar, MD+
Gender: Male
920 West St
Peru, IL 61354
Phone:(815) 431-3079
NPI:1952895666
Cultural Training Completed: No
Hours: [Mon, Tue, Wed, Thu, Fri] 08:00 AM - 05:00 PM
Accessibility: Details Pending (P P, P EB, P IB, P PA)

General Surgery

Harandi, Hamed, MD+
Gender: Male
920 West St
Peru, IL 61354
Phone:(815) 221-1305
NPI:1629776059
Cultural Training Completed: No
Hours: [Mon, Tue, Wed, Thu, Fri] 08:00 AM - 05:00 PM

IL

La Salle

General Surgery

Harandi, Hamed, MD+
Accessibility: Some Criteria Met (P, EB, IB, PA)

Harp, Melhem H, DO+
Gender: Male
1403 6th St
Peru, IL 61354
Phone:(815) 780-3834
NPI:1134357189
Cultural Training Completed: No
Hours: [Mon, Tue, Wed, Thu, Fri] 08:00 AM - 05:00 PM
Accessibility: Some Criteria Met (P, EB, IB, PA)

Marr, Brendan Michael, MD+
Gender: Male
920 West St
Peru, IL 61354
Phone:(815) 221-1305
NPI:1437333630
Cultural Training Completed: No
Hours: [Mon, Tue, Wed, Thu, Fri] 08:00 AM - 05:00 PM
Certification(s):Board Certified
Accessibility: Some Criteria Met (P, EB, IB, PA)

Wojcik, Robert S, MD+
Gender: Male
920 West St
Peru, IL 61354
Phone:(815) 221-1305
NPI:1770673204

IL

La Salle

General Surgery

Wojcik, Robert S, MD+
Cultural Training Completed: No
Hours: [Mon, Tue, Wed, Thu, Fri] 08:00 AM - 05:00 PM
Other Language(s):English
Certification(s):Board Certified
Accessibility: Some Criteria Met (P, EB, IB, PA)

Wojcik, Robert S, MD+
Gender: Male
920 West St
Ste 118
Peru, IL 61354
Phone:(815) 223-2143
NPI:1770673204
Cultural Training Completed: No
Hours: [Mon, Tue, Wed, Thu, Fri] 08:00 AM - 05:00 PM
After Hours Phone Number:(815) 223-6041
Other Language(s):English
Certification(s):Board Certified
Accessibility: Details Pending (P, EB, IB, PA)

Hematology

Jujjavarapu, Srinivas, MD+
Gender: Male
4391 Venture Dr
Peru, IL 61354
Phone:(815) 223-7010

IL

La Salle

Hematology

Jujjavarapu, Srinivas, MD+
NPI:1336148659
Cultural Training Completed: No
Hours: [Mon, Tue, Wed, Thu] 08:00 AM - 05:00 PM
Other Language(s):Telugu
Certification(s):Board Certified
Accessibility: Some Criteria Met (P, EB, IB, PA)

Sekhon, Sudhir S, MD+
Gender: Male
4391 Venture Dr
Peru, IL 61354
Phone:(815) 223-7010
NPI:1598763955
Cultural Training Completed: Yes
Hours: [Mon, Tue, Wed, Thu] 08:00 AM - 05:00 PM
Other Language(s):Hindi
Certification(s):Board Certified
Accessibility: Some Criteria Met (P, EB, IB, PA)

Hematology & Oncology

Bajaj, Madhuri, MD+
Gender: Female
4391 Venture Dr
Peru, IL 61354
Phone:(815) 223-7010
NPI:1699883595

IL

La Salle

Hematology & Oncology

Bajaj, Madhuri, MD+
Cultural Training Completed: No
Hours: [Mon, Tue, Wed, Thu] 08:00 AM - 05:00 PM
Other Language(s):Spanish
Certification(s):Board Certified
Accessibility: Some Criteria Met (P, EB, IB, PA)

Jujjavarapu, Srinivas, MD+
Gender: Male
4391 Venture Dr
Peru, IL 61354
Phone:(815) 223-7010
NPI:1336148659
Cultural Training Completed: No
Hours: [Mon, Tue, Wed, Thu] 08:00 AM - 05:00 PM
Other Language(s):Telugu
Accessibility: Some Criteria Met (P, EB, IB, PA)

Sekhon, Sudhir S, MD+
Gender: Male
4391 Venture Dr
Peru, IL 61354
Phone:(815) 223-7010
NPI:1598763955
Cultural Training Completed: Yes

IL

La Salle

Hematology & Oncology

Sekhon, Sudhir S, MD+
Hours: [Mon, Tue, Wed, Thu] 08:00 AM - 05:00 PM
Other Language(s):Hindi
Accessibility: Some Criteria Met (P, EB, IB, PA)

Internal Medicine (General Medical Care)

Anubrolu, Lakshmi M, MD+
Gender: Female
1310 Maple Dr
Peru, IL 61354
Phone:(815) 433-3100
NPI:1083683700
Cultural Training Completed: Yes
Hours: [Mon, Tue, Wed, Thu, Fri] 08:00 AM - 05:00 PM
Other Language(s):English
Certification(s):Board Certified
Accessibility: Details Pending (P, EB, IB, PA)

Aqeel, Ammar, MD+
Gender: Male
920 West St
Peru, IL 61354
Phone:(815) 431-3079
NPI:1952895666
Cultural Training Completed: No

IL

La Salle

Internal Medicine (General Medical Care)

Aqeel, Ammar, MD+
Hours: [Mon, Tue, Wed, Thu, Fri] 08:00 AM - 05:00 PM
Certification(s):Board Certified
Accessibility: Details Pending (P, EB, IB, PA)

Ginne, Purshotham R, MD+
Gender: Male
925 West St
Peru, IL 61354
Phone:(815) 223-3300
NPI:1255584397
Cultural Training Completed: No
Hours: [Mon, Tue, Wed, Thu, Fri] 08:00 AM - 05:00 PM
Certification(s):Board Certified
Accessibility: Details Pending (P, EB, IB, PA)

Nephrology

Jamnadas, Amit B, MD+
Gender: Male
920 West St
Ste 212
Peru, IL 61354
Phone:(815) 780-3185
NPI:1104072305
Cultural Training Completed: No
Hours: [Mon, Tue, Wed, Thu, Fri] 08:00 AM - 05:00 PM

IL

La Salle

Nephrology

Jamnadas, Amit B, MD+
Other Language(s):Spanish
Accessibility: Some Criteria Met (P, EB, IB, PA)

Khan, Usman A, MD+
Gender: Male
920 West St
Ste 212
Peru, IL 61354
Phone:(815) 431-0785
NPI:1437227543
Cultural Training Completed: Yes
Hours: [Mon, Tue, Wed, Thu, Fri] 08:00 AM - 05:00 PM
Other Language(s):English,Hindi,Urdu
Certification(s):Board Certified
Accessibility: Some Criteria Met (P, EB, IB, PA)

Neurology

Juvinall, Douglas R, MD+
Gender: Male
920 West St
Ste 117
Peru, IL 61354
Phone:(309) 624-4000
NPI:1023436995
Cultural Training Completed: No
Hours: [Mon, Tue, Wed, Thu, Fri] 08:00 AM - 05:00 PM

IL

La Salle

Neurology

Juvinall, Douglas R, MD+
Certification(s):Board Certified
Accessibility: Details Pending (P, EB, IB, PA)

Neurosurgery (Operations of the Brain, Spinal Cord)

Kahn, Max, MD+
Gender: Male
920 West St
Ste 117
Peru, IL 61354
Phone:(309) 624-7811
NPI:1053793315
Cultural Training Completed: No
Hours: [Mon, Tue, Wed, Thu, Fri] 08:00 AM - 05:00 PM
Accessibility: Details Pending (P, EB, IB, PA)

Lin, Julian J, MD+
Gender: Male
920 West St
Ste 117
Peru, IL 61354
Phone:(309) 624-7811
NPI:1437104593
Cultural Training Completed: No
Hours: [Mon, Tue, Wed, Thu, Fri] 08:00 AM - 05:00 PM
Other Language(s):Chinese
Certification(s):Board Certified

IL

La Salle

Neurosurgery (Operations of the Brain, Spinal Cord)

Lin, Julian J, MD+
Accessibility: Details Pending (P, EB, IB, PA)

Nurse Practitioner

Banks, Cristen, APRN+
Gender: Female
3602 Marquette Rd
Peru, IL 61354
Phone:(815) 223-7400
NPI:1275201360
Cultural Training Completed: Yes
Hours: [Mon, Tue, Wed, Thu, Fri] 08:00 AM - 05:00 PM
Accessibility: Some Criteria Met (P, EB, IB, PA)

Casagrande, Deirdre E, APRN+
Gender: Female
920 West St
Ste B
Peru, IL 61354
Phone:(815) 434-0276
NPI:1063448082
Cultural Training Completed: Yes
Hours: [Mon, Tue, Wed, Thu, Fri] 08:00 AM - 05:00 PM
Other Language(s):English
Certification(s):Board Certified

IL

La Salle

Nurse Practitioner

Casagrande, Deirdre E, APRN+
Accessibility: Some Criteria Met (P, EB, IB, PA)

Casagrande, Deirdre E, APRN+
Gender: Female
920 West St
Peru, IL 61354
Phone:(815) 431-5757
NPI:1063448082
Cultural Training Completed: Yes
Hours: [Mon, Tue, Wed, Thu, Fri] 08:00 AM - 05:00 PM
Other Language(s):English
Certification(s):Board Certified
Accessibility: Some Criteria Met (P, EB, IB, PA)

Davis, Janel M., APRN+
Gender: Female
920 West St
Ste 117
Peru, IL 61354
Phone:(309) 624-7811
NPI:1801563986
Cultural Training Completed: No
Hours: [Mon, Tue, Wed, Thu, Fri] 08:00 AM - 05:00 PM
Accessibility: Details Pending (P, EB, IB, PA)

IL

La Salle

Nurse Practitioner

Davis, Janel M., APRN+
Gender: Female
920 West St
Ste 117 Bldg A
Peru, IL 61354
Phone:(309) 624-7811
NPI:1801563986
Cultural Training Completed: No
Hours: [Mon, Tue, Wed, Thu, Fri] 08:00 AM - 05:00 PM
Accessibility: Some Criteria Met (P, EB, IB, PA)

Harley, Courtney J, NP+
Gender: Female
920 West St
Ste 212
Peru, IL 61354
Phone:(309) 676-8123
NPI:1003361049
Cultural Training Completed: Yes
Hours: [Mon, Tue, Wed, Thu, Fri] 08:00 AM - 05:00 PM
Other Language(s):English
Accessibility: Some Criteria Met (P, EB, IB, PA)

Hartman, Jessica L, APRN+
Gender: Female
1403 6th St
Peru, IL 61354
Phone:(815) 221-1360
NPI:1518202373

IL

La Salle

Nurse Practitioner

Hartman, Jessica L, APRN+
Cultural Training Completed: No
Hours: [Mon, Tue, Wed, Thu, Fri] 08:00 AM - 05:00 PM
Other Language(s):English
Accessibility: Details Pending (P, EB, IB, PA)

MacCracken, Lauren M, APRN+
Gender: Female
920 West St
Peru, IL 61354
Phone:(815) 431-5757
NPI:1982164471
Cultural Training Completed: No
Hours: [Mon, Tue, Wed, Thu, Fri] 08:00 AM - 05:00 PM
Certification(s):Board Certified
Accessibility: Some Criteria Met (P, EB, IB, PA)

MacCracken, Lauren M, APRN+
Gender: Female
920 West St
Ste LL101
Peru, IL 61354
Phone:(815) 434-0276
NPI:1982164471
Cultural Training Completed: No

IL

La Salle

Nurse Practitioner

MacCracken, Lauren M, APRN+
Hours: [Mon, Tue, Wed, Thu, Fri] 08:00 AM - 05:00 PM
Certification(s):Board Certified
Accessibility: Some Criteria Met (I P, I EB, P IB, I PA)

MacCracken, Lauren M, APRN+
Gender: Female
920 West St
Ste B
Peru, IL 61354
Phone:(815) 434-0276
NPI:1982164471
Cultural Training Completed: No
Hours: [Mon, Tue, Wed, Thu, Fri] 08:00 AM - 05:00 PM
Certification(s):Board Certified
Accessibility: Some Criteria Met (I P, I EB, I IB, I PA)

Mercer, Flesscia S, APNP+
Gender: Female
4391 Venture Dr
Peru, IL 61354
Phone:(815) 223-7010
NPI:1265215610
Cultural Training Completed: Yes
Hours: [Mon, Tue, Wed, Thu] 08:00 AM - 05:00 PM

IL

La Salle

Nurse Practitioner

Mercer, Flesscia S, APNP+
Accessibility: Some Criteria Met (I P, I EB, I IB, I PA)

Nemeth, Mandie L, APRN+
Gender: Female
920 West St
Peru, IL 61354
Phone:(815) 223-2304
NPI:1467224113
Cultural Training Completed: Yes
Hours: [Mon, Tue, Wed, Thu, Fri] 08:00 AM - 05:00 PM
Accessibility: Some Criteria Met (I P, I EB, I IB, I PA)

Nemeth, Mandie L, APRN+
Gender: Female
920 West St
Ste 112
Peru, IL 61354
Phone:(815) 664-5367
NPI:1467224113
Cultural Training Completed: Yes
Hours: [Mon, Tue, Wed, Thu, Fri] 08:00 AM - 05:00 PM
Accessibility: Some Criteria Met (I P, I EB, I IB, I PA)

Wolf, Anja, FNP+
Gender: Female
920 West St
Ste 112
Peru, IL 61354

IL

La Salle

Nurse Practitioner

Wolf, Anja, FNP+
Phone:(815) 664-5367
NPI:1083238299
Cultural Training Completed: Yes
Hours: [Mon, Tue, Wed, Thu, Fri] 08:00 AM - 05:00 PM
Accessibility: Some Criteria Met (I P, I EB, I IB, I PA)

Wolf, Anja, FNP+
Gender: Female
4040 Progress Blvd
Ste 5
Peru, IL 61354
Phone:(815) 664-5367
NPI:1083238299
Cultural Training Completed: Yes
Hours: [Mon, Tue, Wed, Thu, Fri] 08:00 AM - 05:00 PM
Accessibility: Details Pending (P P, P EB, P IB, P PA)

Nurse Practitioner: Family

Beale, Lena Marie, APRN+
Gender: Female
920 West St
Peru, IL 61354
Phone:(815) 221-1305
NPI:1164078788
Cultural Training Completed: Yes
Hours: [Mon, Tue, Wed, Thu, Fri] 08:00 AM - 05:00 PM

IL

La Salle

Nurse Practitioner: Family

Beale, Lena Marie, APRN+
Certification(s):Board Certified
Accessibility: Some Criteria Met (I P, I EB, I IB, I PA)

Beale, Lena Marie, APRN+
Gender: Female
920 West St
Ste B
Peru, IL 61354
Phone:(815) 434-0276
NPI:1164078788
Cultural Training Completed: Yes
Hours: [Mon, Tue, Wed, Thu, Fri] 08:00 AM - 05:00 PM
Certification(s):Board Certified
Accessibility: Some Criteria Met (I P, I EB, I IB, I PA)

Beale, Lena Marie, APRN+
Gender: Female
920 West St
Ste LL101
Peru, IL 61354
Phone:(815) 434-0276
NPI:1164078788
Cultural Training Completed: Yes
Hours: [Mon, Tue, Wed, Thu, Fri] 08:00 AM - 05:00 PM
Certification(s):Board Certified

IL

La Salle

Nurse Practitioner: Family

Beale, Lena Marie, APRN+
Accessibility: Some Criteria Met (P, EB, IB, PA)

Blackwell, Andrea Celeste, APRN+
Gender: Female
920 West St
Ste 117 Bldg A
Peru, IL 61354
Phone:(309) 624-7811
NPI:1295472900
Cultural Training Completed: No
Hours: [Mon, Tue, Wed, Thu, Fri] 08:00 AM - 05:00 PM
Accessibility: Some Criteria Met (P, EB, IB, PA)

Blackwell, Andrea Celeste, APRN+
Gender: Female
920 West St
Bldg A Ste 117
Peru, IL 61354
Phone:(309) 624-7811
NPI:1295472900
Cultural Training Completed: No
Hours: [Mon, Tue, Wed, Thu, Fri, Sat, Sun] 08:00 AM - 05:00 PM
Accessibility: Details Pending (P, EB, IB, PA)

Blackwell, Andrea Celeste, APRN+
Gender: Female

IL

La Salle

Nurse Practitioner: Family

Blackwell, Andrea Celeste, APRN+
920 West St
Ste 117
Peru, IL 61354
Phone:(309) 624-7811
NPI:1295472900
Cultural Training Completed: No
Hours: [Mon, Tue, Wed, Thu, Fri] 08:00 AM - 05:00 PM
Accessibility: Details Pending (P, EB, IB, PA)

Casagrande, Deirdre E, APRN+
Gender: Female
920 West St
Ste B
Peru, IL 61354
Phone:(815) 434-0276
NPI:1063448082
Cultural Training Completed: Yes
Hours: [Mon, Tue, Wed, Thu, Fri] 08:00 AM - 05:00 PM
Other Language(s):English
Certification(s):Board Certified
Accessibility: Some Criteria Met (P, EB, IB, PA)

Casagrande, Deirdre E, APRN+
Gender: Female
920 West St
Peru, IL 61354

IL

La Salle

Nurse Practitioner: Family

Casagrande, Deirdre E, APRN+
Phone:(815) 431-5757
NPI:1063448082
Cultural Training Completed: Yes
Hours: [Mon, Tue, Wed, Thu, Fri] 08:00 AM - 05:00 PM
Other Language(s):English
Certification(s):Board Certified
Accessibility: Some Criteria Met (P, EB, IB, PA)

Clary, Pooja R, APRN+
Gender: Female
920 West St
Ste B
Peru, IL 61354
Phone:(815) 434-0276
NPI:1063865400
Cultural Training Completed: No
Hours: [Mon, Tue, Wed, Thu, Fri] 08:00 AM - 05:00 PM
Certification(s):Board Certified
Accessibility: Some Criteria Met (P, EB, IB, PA)

Clary, Pooja R, APRN+
Gender: Female
920 West St
Peru, IL 61354
Phone:(815) 431-5757

IL

La Salle

Nurse Practitioner: Family

Clary, Pooja R, APRN+
NPI:1063865400
Cultural Training Completed: No
Hours: [Mon, Tue, Wed, Thu, Fri] 08:00 AM - 05:00 PM
Certification(s):Board Certified
Accessibility: Some Criteria Met (P, EB, IB, PA)

Doubet, Keith M., NP+
Gender: Male
4391 Venture Dr
Peru, IL 61354
Phone:(815) 223-7010
NPI:1225735533
Cultural Training Completed: Yes
Hours: [Mon, Tue, Wed, Thu, Fri] 08:00 AM - 05:00 PM
Accessibility: Some Criteria Met (P, EB, IB, PA)

Dowding, Jennifer M., APRN+
Gender: Female
1403 6th St
Peru, IL 61354
Phone:(815) 780-3834
NPI:1114746500
Cultural Training Completed: No
Hours: [Mon, Tue, Wed, Thu, Fri] 08:00 AM - 05:00 PM

IL

La Salle

Nurse Practitioner: Family

Dowding, Jennifer M., APRN+
Accessibility: Some Criteria Met (I P, I EB, I IB, I PA)

Harley, Courtney J, NP+
Gender: Female
920 West St
Ste 212
Peru, IL 61354
Phone:(309) 676-8123
NPI:1003361049
Cultural Training Completed: Yes
Hours: [Mon, Tue, Wed, Thu, Fri] 08:00 AM - 05:00 PM
Other Language(s):English
Accessibility: Some Criteria Met (I P, I EB, I IB, I PA)

Hartman, Jessica L, APRN+
Gender: Female
1403 6th St
Peru, IL 61354
Phone:(815) 221-1360
NPI:1518202373
Cultural Training Completed: No
Hours: [Mon, Tue, Wed, Thu, Fri] 08:00 AM - 05:00 PM
Other Language(s):English
Certification(s):Board Certified

IL

La Salle

Nurse Practitioner: Family

Hartman, Jessica L, APRN+
Accessibility: Details Pending (P P, P EB, P IB, P PA)

Keyster, Traci L, APRN+
Gender: Female
920 West St
Ste LL101
Peru, IL 61354
Phone:(815) 434-0276
NPI:1255684072
Cultural Training Completed: No
Hours: [Mon, Tue, Wed, Thu, Fri] 08:00 AM - 05:00 PM
Certification(s):Board Certified
Accessibility: Some Criteria Met (I P, I EB, P IB, I PA)

Keyster, Traci L, APRN+
Gender: Female
920 West St
Ste B
Peru, IL 61354
Phone:(815) 434-0276
NPI:1255684072
Cultural Training Completed: No
Hours: [Mon, Tue, Wed, Thu, Fri] 08:00 AM - 05:00 PM
Certification(s):Board Certified

IL

La Salle

Nurse Practitioner: Family

Keyster, Traci L, APRN+
Accessibility: Some Criteria Met (I P, I EB, I IB, I PA)

Keyster, Traci L, APRN+
Gender: Female
920 West St
Peru, IL 61354
Phone:(815) 431-5757
NPI:1255684072
Cultural Training Completed: No
Hours: [Mon, Tue, Wed, Thu, Fri] 08:00 AM - 05:00 PM
Certification(s):Board Certified
Accessibility: Some Criteria Met (I P, I EB, I IB, I PA)

King, Michelle L, APNP+
Gender: Female
4391 Venture Dr
Peru, IL 61354
Phone:(309) 243-3000
NPI:1730841370
Cultural Training Completed: Yes
Hours: [Mon, Tue, Wed, Thu, Fri] 08:00 AM - 05:00 PM
Accessibility: Some Criteria Met (I P, I EB, I IB, I PA)

Smith, DaNae A, APRN+
Gender: Female

IL

La Salle

Nurse Practitioner: Family

Smith, DaNae A, APRN+
920 West St
Ste 212
Peru, IL 61354
Phone:(815) 431-0785
NPI:1780060517
Cultural Training Completed: No
Hours: [Mon, Tue, Wed, Thu, Fri] 08:00 AM - 05:00 PM
Other Language(s):English
Accessibility: Some Criteria Met (I P, I EB, I IB, I PA)

Stewart, Kari A, APNP+
Gender: Female
4391 Venture Dr
Peru, IL 61354
Phone:(309) 243-3000
NPI:1548899834
Cultural Training Completed: No
Hours: [Mon, Tue, Wed, Thu, Fri] 08:00 AM - 05:00 PM
Certification(s):Board Certified
Accessibility: Some Criteria Met (I P, I EB, I IB, I PA)

Swearingen, Jamie L., APRN+
Gender: Female
920 West St
Ste B
Peru, IL 61354

IL

La Salle

Nurse Practitioner: Family

Swearingen, Jamie L., APRN+
Phone:(815) 434-0276
NPI:1548943970
Cultural Training Completed: No
Hours: [Mon, Tue, Wed, Thu, Fri] 08:00 AM - 05:00 PM
Accessibility: Some Criteria Met (P, EB, IB, PA)

Swearingen, Jamie L., APRN+
Gender: Female
920 West St
Ste LL101
Peru, IL 61354
Phone:(815) 434-0276
NPI:1548943970
Cultural Training Completed: No
Hours: [Mon, Tue, Wed, Thu, Fri] 08:00 AM - 05:00 PM
Accessibility: Details Pending (P, EB, IB, PA)

Nurse Practitioner: Gerontology

Meaney, Michael P, APRN+
Gender: Male
1310 Maple Dr
Peru, IL 61354
Phone:(815) 433-3100
NPI:1073840799
Cultural Training Completed: No

IL

La Salle

Nurse Practitioner: Gerontology

Meaney, Michael P, APRN+
Hours: [Mon, Tue, Wed, Thu, Fri] 08:00 AM - 05:00 PM
Certification(s):Board Certified
Accessibility: Details Pending (P, EB, IB, PA)

Nurse Practitioner: Psych/Mental Health

Hanson, Krystal C., APRN+
Gender: Female
925 West St
Peru, IL 61354
Phone:(309) 672-5682
NPI:1982494993
Cultural Training Completed: No
Hours: [Mon, Tue, Wed, Thu, Fri] 08:00 AM - 05:00 PM
Accessibility: Details Pending (P, EB, IB, PA)

Obstetrics & Gynecology

Vasquez, Michelle L, MD+
Gender: Female
1650 Midtown Rd
Peru, IL 61354
Phone:(815) 538-1351
NPI:1164629531
Cultural Training Completed: Yes

IL

La Salle

Obstetrics & Gynecology

Vasquez, Michelle L, MD+
Hours: [Mon, Tue, Wed, Thu, Fri] 08:00 AM - 05:00 PM
Accessibility: Some Criteria Met (P, EB, IB, PA)

Obstetrics & Gynecology (Pregnancy, Women's Health)

Toraason, Norah W, MD+
Gender: Female
920 West St
Peru, IL 61354
Phone:(815) 431-0435
NPI:1619082948
Cultural Training Completed: Yes
Hours: [Mon, Tue, Wed, Thu, Fri] 08:00 AM - 05:00 PM, [Sat, Sun] 12:00 AM - 11:59 PM
Other Language(s):English
Certification(s):Board Certified
Accessibility: Some Criteria Met (P, EB, IB, PA)

Ophthalmology (Eyes)

Banks, Cristen, APRN+
Gender: Female
3602 Marquette Rd
Peru, IL 61354
Phone:(815) 223-7400
NPI:1275201360

IL

La Salle

Ophthalmology (Eyes)

Banks, Cristen, APRN+
Cultural Training Completed: Yes
Hours: [Mon, Tue, Wed, Thu, Fri] 08:00 AM - 05:00 PM
Accessibility: Some Criteria Met (P, EB, IB, PA)

Orthopaedic Surgery

Kasik, Connor, DO+
Gender: Male
920 West St
Bldg A Ste 221
Peru, IL 61354
Phone:(815) 221-1304
NPI:1851631592
Cultural Training Completed: No
Hours: [Mon, Tue, Wed, Thu, Fri] 08:00 AM - 05:00 PM
Certification(s):Board Certified
Accessibility: Some Criteria Met (P, EB, IB, PA)

Kasik, Connor, DO+
Gender: Male
920 West St
Peru, IL 61354
Phone:(815) 431-5746
NPI:1851631592
Cultural Training Completed: No
Hours: [Mon, Tue, Wed, Thu, Fri] 08:00 AM - 05:00 PM
Certification(s):Board Certified

IL

La Salle

Orthopaedic Surgery

Kasik, Connor, DO+
Accessibility: Details Pending (P, EB, IB, PA)

Kasik, Connor, DO+
Gender: Male
920 West St
Ste 221
Peru, IL 61354
Phone:(815) 221-1304
NPI:1851631592
Cultural Training Completed: No
Hours: [Mon, Tue, Wed, Thu, Fri] 08:00 AM - 05:00 PM
Certification(s):Board Certified
Accessibility: Some Criteria Met (P, EB, IB, PA)

Kasik, Connor, DO+
Gender: Male
920 WEST ST
BLDG A STE 221
Peru, IL 61354
Phone:(815) 431-5746
NPI:1851631592
Cultural Training Completed: No
Hours: [Mon, Tue, Wed, Thu, Fri] 08:00 AM - 05:00 PM
Certification(s):Board Certified
Accessibility: Some Criteria Met (P, EB, IB, PA)

Mitchell, Robert J, DO+
Gender: Male

IL

La Salle

Orthopaedic Surgery

Mitchell, Robert J, DO+
920 West St
Peru, IL 61354
Phone:(815) 431-5746
NPI:1467491092
Cultural Training Completed: No
Hours: [Mon, Tue, Wed, Thu, Fri] 08:00 AM - 05:00 PM
Other Language(s):English
Certification(s):Board Certified
Accessibility: Details Pending (P, EB, IB, PA)

Mitchell, Robert J, DO+
Gender: Male
920 WEST ST
BLDG A STE 221
Peru, IL 61354
Phone:(815) 431-5746
NPI:1467491092
Cultural Training Completed: No
Hours: [Mon, Tue, Wed, Thu, Fri] 08:00 AM - 05:00 PM
Other Language(s):English
Certification(s):Board Certified
Accessibility: Some Criteria Met (P, EB, IB, PA)

Mitchell, Robert J, DO+
Gender: Male

IL

La Salle

Orthopaedic Surgery

Mitchell, Robert J, DO+
920 West St
Ste 221
Peru, IL 61354
Phone:(815) 431-5746
NPI:1467491092
Cultural Training Completed: No
Hours: [Mon, Tue, Wed, Thu, Fri] 08:00 AM - 05:00 PM
Other Language(s):English
Certification(s):Board Certified
Accessibility: Some Criteria Met (P, EB, IB, PA)

Perona, Paul G, MD+
Gender: Male
920 West St
Ste 221
Peru, IL 61354
Phone:(815) 221-1304
NPI:1558476010
Cultural Training Completed: Yes
Hours: [Mon, Tue, Wed, Thu, Fri] 08:00 AM - 05:00 PM
Other Language(s):English
Certification(s):Board Certified
Accessibility: Some Criteria Met (P, EB, IB, PA)

Perona, Paul G, MD+
Gender: Male
920 WEST ST.

IL

La Salle

Orthopaedic Surgery

Perona, Paul G, MD+
BLDG A, STE. 221
Peru, IL 61354
Phone:(815) 431-5746
NPI:1558476010
Cultural Training Completed: Yes
Hours: [Mon, Tue, Wed, Thu, Fri] 08:00 AM - 05:00 PM
Other Language(s):English
Certification(s):Board Certified
Accessibility: Some Criteria Met (P, EB, IB, PA)

Perona, Paul G, MD+
Gender: Male
920 West St
Bldg A Ste 221
Peru, IL 61354
Phone:(815) 221-1304
NPI:1558476010
Cultural Training Completed: Yes
Hours: [Mon, Tue, Wed, Thu, Fri] 08:00 AM - 05:00 PM
Other Language(s):English
Certification(s):Board Certified
Accessibility: Some Criteria Met (P, EB, IB, PA)

Pain Medicine

Mckee, Daniel Patrick, MD+
Gender: Male
925 West St

IL

La Salle

Pain Medicine

Mckee, Daniel Patrick, MD+
Peru, IL 61354
Phone:(815) 221-0330
NPI:1629603816
Cultural Training Completed: No
Hours: [Mon, Tue, Wed, Thu, Fri] 08:00 AM - 04:00 PM
Accessibility: Details Pending (P, EB, IB, PA)

Physical Medicine & Rehabilitation

Mckee, Daniel Patrick, MD+
Gender: Male
925 West St
Peru, IL 61354
Phone:(815) 221-0330
NPI:1629603816
Cultural Training Completed: No
Hours: [Mon, Tue, Wed, Thu, Fri] 08:00 AM - 04:00 PM
Accessibility: Details Pending (P, EB, IB, PA)

Rink, Christopher J, DO+
Gender: Male
920 West St
Ste 117
Peru, IL 61354
Phone:(309) 624-7811
NPI:1063521169
Cultural Training Completed: No

IL

La Salle

Physical Medicine & Rehabilitation

Rink, Christopher J, DO+
Hours: [Mon, Tue, Wed, Thu, Fri] 08:00 AM - 05:00 PM
Other Language(s):English
Certification(s):Board Certified
Accessibility: Details Pending (P, EB, IB, PA)

Physical Therapist

Riva, Kristin J, PT+
Gender: Female
1424 Midtown Rd
Peru, IL 61354
Phone:(815) 538-1354
NPI:1700028974
Cultural Training Completed: No
Hours: [Mon, Tue, Wed, Thu, Fri] 08:00 AM - 05:00 PM
Accessibility: Details Pending (P, EB, IB, PA)

Physician Assistant

Fleming, Eryn L, PA-C+
Gender: Female
920 West St
Ste 117 Bldg A
Peru, IL 61354
Phone:(309) 624-7811
NPI:1073973095
Cultural Training Completed: No

IL

La Salle

Physician Assistant

Fleming, Eryn L, PA-C+
Hours: [Mon, Tue, Wed, Thu, Fri] 08:00 AM - 05:00 PM
Certification(s):Board Certified
Accessibility: Some Criteria Met (P, EB, IB, PA)

Fleming, Eryn L, PA-C+
Gender: Female
920 West St
Bldg A Ste 117
Peru, IL 61354
Phone:(309) 624-7811
NPI:1073973095
Cultural Training Completed: No
Hours: [Mon, Tue, Wed, Thu, Fri, Sat, Sun] 08:00 AM - 05:00 PM
Certification(s):Board Certified
Accessibility: Details Pending (P, EB, IB, PA)

Fleming, Eryn L, PA-C+
Gender: Female
920 West St
Ste 117
Peru, IL 61354
Phone:(309) 624-7811
NPI:1073973095
Cultural Training Completed: No
Hours: [Mon, Tue, Wed, Thu, Fri] 08:00 AM - 05:00 PM

IL

La Salle

Physician Assistant

Fleming, Eryn L, PA-C+
Certification(s):Board Certified
Accessibility: Details Pending (P, EB, IB, PA)

Kotrba, Martina, PA+
Gender: Female
920 West St
Ste 112
Peru, IL 61354
Phone:(815) 664-5367
NPI:1770452583
Cultural Training Completed: No
Hours: [Mon, Tue, Wed, Thu, Fri] 08:00 AM - 05:00 PM
Accessibility: Some Criteria Met (P, EB, IB, PA)

Kotrba, Martina, PA+
Gender: Female
920 West St
Peru, IL 61354
Phone:(815) 223-2304
NPI:1770452583
Cultural Training Completed: No
Hours: [Mon, Tue, Wed, Thu, Fri] 08:00 AM - 05:00 PM
Accessibility: Some Criteria Met (P, EB, IB, PA)

Kotrba, Martina, PA+
Gender: Female
4040 Progress Blvd
Peru, IL 61354
Phone:(815) 664-5367

IL

La Salle

Physician Assistant

Kotrba, Martina, PA+
NPI:1770452583
Cultural Training Completed: No
Hours: [Mon, Tue, Wed, Thu, Fri] 08:00 AM - 05:00 PM
Accessibility: Some Criteria Met (P, EB, IB, PA)

Lopez, Carrie L, PA-C+
Gender: Female
920 West St
Ste 221
Peru, IL 61354
Phone:(815) 431-0435
NPI:1336215938
Cultural Training Completed: No
Hours: [Mon, Tue, Wed, Thu, Fri] 08:00 AM - 05:00 PM
Accessibility: Details Pending (P, EB, IB, PA)

Lopez, Carrie L, PA-C+
Gender: Female
920 West St
Bldg A Ste 221
Peru, IL 61354
Phone:(815) 221-1304
NPI:1336215938
Cultural Training Completed: No
Hours: [Mon, Tue, Wed, Thu, Fri] 08:00 AM - 05:00 PM

IL

La Salle

Physician Assistant

Lopez, Carrie L, PA-C+
Accessibility: Some Criteria Met (P, EB, IB, PA)

Lopez, Carrie L, PA-C+
Gender: Female
920 WEST ST.
BLDG A, STE. 221
Peru, IL 61354
Phone:(815) 431-5746
NPI:1336215938
Cultural Training Completed: No
Hours: [Mon, Tue, Wed, Thu, Fri] 08:00 AM - 05:00 PM
Accessibility: Some Criteria Met (P, EB, IB, PA)

Pyszka, Debra L, PA-C+
Gender: Female
920 West St
Ste 221
Peru, IL 61354
Phone:(815) 431-5746
NPI:1720161524
Cultural Training Completed: No
Hours: [Mon, Tue, Wed, Thu, Fri] 08:00 AM - 05:00 PM
Certification(s):Board Certified
Accessibility: Some Criteria Met (P, EB, IB, PA)

IL

La Salle

Physician Assistant

Pyszka, Debra L, PA-C+
Gender: Female
920 WEST ST
BLDG A STE 221
Peru, IL 61354
Phone:(815) 431-5746
NPI:1720161524
Cultural Training Completed: No
Hours: [Mon, Tue, Wed, Thu, Fri] 08:00 AM - 05:00 PM
Certification(s):Board Certified
Accessibility: Some Criteria Met (P, EB, IB, PA)

Pyszka, Debra L, PA-C+
Gender: Female
920 West St
Peru, IL 61354
Phone:(815) 431-5746
NPI:1720161524
Cultural Training Completed: No
Hours: [Mon, Tue, Wed, Thu, Fri] 08:00 AM - 05:00 PM
Certification(s):Board Certified
Accessibility: Details Pending (P, EB, IB, PA)

Podiatrist (Feet, Ankles)

Nagesh, Darshan, DPM+
Gender: Male
2011 Rock St
Ste D1

IL

La Salle

Podiatrist (Feet, Ankles)

Nagesh, Darshan, DPM+
Peru, IL 61354
Phone:(708) 424-3201
NPI:1023350519
Cultural Training Completed: No
Hours: [Mon, Tue, Wed, Thu, Fri] 08:00 AM - 05:00 PM
Other Language(s):Kannada
Accessibility: Details Pending (P, EB, IB, PA)

Wanniarachchi, Gayana H, DPM+
Gender: Female
920 West St
Bldg A Ste 221
Peru, IL 61354
Phone:(815) 221-1304
NPI:1003540220
Cultural Training Completed: Yes
Hours: [Mon, Tue, Wed, Thu, Fri] 08:00 AM - 05:00 PM
Accessibility: Some Criteria Met (P, EB, IB, PA)

Wanniarachchi, Gayana H, DPM+
Gender: Female
920 West St
Ste 221
Peru, IL 61354
Phone:(815) 431-0435
NPI:1003540220
Cultural Training Completed: Yes

IL

La Salle

Podiatrist (Feet, Ankles)

Wanniarachchi, Gayana H, DPM+
Hours: [Mon, Tue, Wed, Thu, Fri] 08:00 AM - 05:00 PM
Accessibility: Details Pending (P, P EB, P IB, P PA)

Wanniarachchi, Gayana H, DPM+
Gender: Female
920 WEST ST.
BLDG A, STE. 221
Peru, IL 61354
Phone:(815) 431-5746
NPI:1003540220
Cultural Training Completed: Yes
Hours: [Mon, Tue, Wed, Thu, Fri] 08:00 AM - 05:00 PM
Accessibility: Some Criteria Met (I P, I EB, I IB, I PA)

Pulmonary Disease

Agarwal, Arushi Elizabeth, MD+
Gender: Female
920 West St
Peru, IL 61354
Phone:(815) 221-1305
NPI:1629572177
Cultural Training Completed: No
Hours: [Mon, Tue, Wed, Thu, Fri] 08:00 AM - 05:00 PM
Other Language(s):Hindi
Certification(s):Board Certified

IL

La Salle

Pulmonary Disease

Agarwal, Arushi Elizabeth, MD+
Accessibility: Some Criteria Met (I P, I EB, I IB, I PA)

Crabb, Jeremiah E, MD+
Gender: Male
920 West St
Peru, IL 61354
Phone:(815) 431-5757
NPI:1073509824
Cultural Training Completed: No
Hours: [Mon, Tue, Wed, Thu, Fri] 08:00 AM - 05:00 PM
After Hours Phone Number:(309) 672-5682
Certification(s):Board Certified
Accessibility: Some Criteria Met (I P, I EB, I IB, I PA)

Urology (Urinary Tract)

Chung, Steve Y, MD+
Gender: Male
920 West St
Ste 115
Peru, IL 61354
Phone:(815) 664-5367
NPI:1851349435
Cultural Training Completed: Yes
Hours: [Mon, Tue, Wed, Thu, Fri] 08:00 AM - 05:00 PM
After Hours Phone Number:(815) 664-5367

IL

La Salle

Urology (Urinary Tract)

Chung, Steve Y, MD+
Other Language(s):English,Korean
Certification(s):Board Certified
Accessibility: Details Pending (P, P EB, P IB, P PA)

Schwartz, Christian B, DO+
Gender: Male
920 West St
Ste 115
Peru, IL 61354
Phone:(815) 431-0435
NPI:1124085758
Cultural Training Completed: Yes
Hours: [Mon, Tue, Wed, Thu, Fri] 08:00 AM - 05:00 PM
Other Language(s):English
Certification(s):Board Certified
Accessibility: Details Pending (P, P EB, P IB, P PA)

Streator

Audiologist

Beals, Darcy L, CCC-A+
Gender: Female
205 S Park St
Streator, IL 61364
Phone:(815) 673-2869
NPI:1487829610
Cultural Training Completed: No

IL

La Salle

Audiologist

Beals, Darcy L, CCC-A+
Hours: [Mon, Tue, Wed, Thu, Fri] 08:00 AM - 05:00 PM
After Hours Phone Number:(815) 673-2869
Accessibility: Details Pending (P, P EB, P IB, P PA)

Cardiology (Heart, Blood Vessels)

De La Hera, Aristides E., MD+
Gender: Male
111 Spring St
Streator, IL 61364
Phone:(815) 672-8741
NPI:1134177447
Cultural Training Completed: Yes
Hours: [Mon, Tue, Wed, Thu, Fri] 08:00 AM - 05:00 PM
Other Language(s):Spanish
Certification(s):Board Certified
Accessibility: Some Criteria Met (I P, I EB, P IB, I PA)

Cardiovascular Disease (Heart, Blood Vessels)

Abualsuod, Amjad Mahmoud, MD+
Gender: Male
111 Spring St
Fl 3
Streator, IL 61364
Phone:(815) 434-0276

IL

La Salle

Cardiovascular Disease (Heart, Blood Vessels)

Abualsuod, Amjad Mahmoud, MD+
NPI:1427346444
Cultural Training Completed: No
Hours: [Mon, Tue, Wed, Thu, Fri] 08:00 AM - 05:00 PM
Other Language(s):Arabic
Certification(s):Board Certified
Accessibility: Some Criteria Met (P, EB, IB, PA)

De La Hera, Aristides E., MD+
Gender: Male
111 Spring St
Streator, IL 61364
Phone:(815) 672-8741
NPI:1134177447
Cultural Training Completed: Yes
Hours: [Mon, Tue, Wed, Thu, Fri] 08:00 AM - 05:00 PM
Other Language(s):Spanish
Certification(s):Board Certified
Accessibility: Some Criteria Met (P, EB, IB, PA)

Kawji, Muhamed M, MD+
Gender: Male
111 Spring St
Streator, IL 61364
Phone:(815) 672-8741

IL

La Salle

Cardiovascular Disease (Heart, Blood Vessels)

Kawji, Muhamed M, MD+
NPI:1518915842
Cultural Training Completed: Yes
Hours: [Mon, Tue, Wed, Thu, Fri] 08:00 AM - 05:00 PM
Certification(s):Board Certified
Accessibility: Some Criteria Met (P, EB, IB, PA)

Clinical Cardiac Electrophysiology

Abualsuod, Amjad Mahmoud, MD+
Gender: Male
111 Spring St
Fl 3
Streator, IL 61364
Phone:(815) 434-0276
NPI:1427346444
Cultural Training Completed: No
Hours: [Mon, Tue, Wed, Thu, Fri] 08:00 AM - 05:00 PM
Other Language(s):Arabic
Certification(s):Board Certified
Accessibility: Some Criteria Met (P, EB, IB, PA)

General Surgery

Wojcik, Robert S, MD+
Gender: Male
111 Spring St

IL

La Salle

General Surgery

Wojcik, Robert S, MD+
Streator, IL 61364
Phone:(815) 673-2311
NPI:1770673204
Cultural Training Completed: No
Hours: [Mon, Tue, Wed, Thu, Fri] 08:00 AM - 05:00 PM
Other Language(s):English
Certification(s):Board Certified
Accessibility: Some Criteria Met (P, EB, IB, PA)

Nurse Practitioner

Casagrande, Deirdre E, APRN+
Gender: Female
111 Spring St
Streator, IL 61364
Phone:(815) 434-0276
NPI:1063448082
Cultural Training Completed: Yes
Hours: [Mon, Tue, Wed, Thu, Fri] 08:00 AM - 05:00 PM
Other Language(s):English
Certification(s):Board Certified
Accessibility: Details Pending (P, EB, IB, PA)

Hartman, Jessica L, APRN+
Gender: Female
111 Spring St
Streator, IL 61364

IL

La Salle

Nurse Practitioner

Hartman, Jessica L, APRN+
Phone:(815) 672-4587
NPI:1518202373
Cultural Training Completed: No
Hours: [Mon, Tue, Wed, Thu, Fri] 08:00 AM - 05:00 PM
Other Language(s):English
Accessibility: Some Criteria Met (P, EB, IB, PA)

Hooper, Carmen Leigh, APRN+
Gender: Female
111 Spring St
Streator, IL 61364
Phone:(815) 431-5757
NPI:1336875848
Cultural Training Completed: No
Hours: [Mon, Tue, Wed, Thu, Fri] 08:00 AM - 05:00 PM
Accessibility: Some Criteria Met (P, EB, IB, PA)

MacCracken, Lauren M, APRN+
Gender: Female
111 Spring St
Streator, IL 61364
Phone:(815) 673-5533
NPI:1982164471
Cultural Training Completed: No
Hours: [Mon, Tue, Wed, Thu, Fri] 08:00 AM -

IL

La Salle

Nurse Practitioner

MacCracken, Lauren M, APRN+
05:00 PM, Sat 12:00 AM - 11:59 PM
Certification(s):Board Certified
Accessibility: Some Criteria Met (P, EB, IB, PA)

Nurse Practitioner: Acute Care

Wigant, Rebecca R, APRN+
Gender: Female
111 Spring St
Streator, IL 61364
Phone:(815) 672-8741
NPI:1528318128
Cultural Training Completed: No
Hours: [Mon, Tue, Wed, Thu, Fri] 08:00 AM - 05:00 PM
Certification(s):Board Certified
Accessibility: Some Criteria Met (P, EB, IB, PA)

Nurse Practitioner: Family

Beale, Lena Marie, APRN+
Gender: Female
111 Spring St
Streator, IL 61364
Phone:(815) 673-5533
NPI:1164078788
Cultural Training Completed: Yes

IL

La Salle

Nurse Practitioner: Family

Beale, Lena Marie, APRN+
Hours: [Mon, Tue, Wed, Thu, Fri] 08:00 AM - 05:00 PM, Sat 12:00 AM - 11:59 PM
Certification(s):Board Certified
Accessibility: Some Criteria Met (P, EB, IB, PA)

Casagrande, Deirdre E, APRN+
Gender: Female
111 Spring St
Streator, IL 61364
Phone:(815) 434-0276
NPI:1063448082
Cultural Training Completed: Yes
Hours: [Mon, Tue, Wed, Thu, Fri] 08:00 AM - 05:00 PM
Other Language(s):English
Certification(s):Board Certified
Accessibility: Details Pending (P, EB, IB, PA)

Hartman, Jessica L, APRN+
Gender: Female
111 Spring St
Streator, IL 61364
Phone:(815) 672-4587
NPI:1518202373
Cultural Training Completed: No

IL

La Salle

Nurse Practitioner: Family

Hartman, Jessica L, APRN+
Hours: [Mon, Tue, Wed, Thu, Fri] 08:00 AM - 05:00 PM
Other Language(s):English
Certification(s):Board Certified
Accessibility: Some Criteria Met (P, EB, IB, PA)

Keyster, Traci L, APRN+
Gender: Female
111 Spring St
Streator, IL 61364
Phone:(815) 673-5533
NPI:1255684072
Cultural Training Completed: No
Hours: [Mon, Tue, Wed, Thu, Fri] 08:00 AM - 05:00 PM, Sat 12:00 AM - 11:59 PM
Certification(s):Board Certified
Accessibility: Some Criteria Met (P, EB, IB, PA)

Simons, Kayla A, APRN+
Gender: Female
111 Spring St
Streator, IL 61364
Phone:(815) 673-2311
NPI:1659620342
Cultural Training Completed: No

IL

La Salle

Nurse Practitioner: Family

Simons, Kayla A, APRN+
Hours: [Mon, Tue, Wed, Thu, Fri] 08:00 AM - 05:00 PM
Certification(s):Board Certified
Accessibility: Some Criteria Met (P, EB, IB, PA)

Workneh, Nardos, APRN+
Gender: Female
111 Spring St
Streator, IL 61364
Phone:(815) 673-2311
NPI:1033873096
Cultural Training Completed: No
Hours: [Mon, Tue, Wed, Thu, Fri] 08:00 AM - 05:00 PM
Accessibility: Some Criteria Met (P, EB, IB, PA)

Nurse Practitioner: Womens Health

Yednock, Dana Beth, APRN+
Gender: Female
111 Spring St
Streator, IL 61364
Phone:(815) 431-0435
NPI:1881292019
Cultural Training Completed: Yes
Hours: [Mon, Tue, Wed, Thu, Fri] 08:00 AM - 05:00 PM

IL

La Salle

Nurse Practitioner: Womens Health

Yednock, Dana Beth, APRN+
Accessibility: Details Pending (P, EB, IB, PA)

Obstetrics & Gynecology (Pregnancy, Women's Health)

Nyi, Shai J, MD+
Gender: Male
111 Spring St
Streator, IL 61364
Phone:(815) 673-2311
NPI:1073606323
Cultural Training Completed: No
Hours: [Mon, Tue, Wed, Thu, Fri] 08:00 AM - 05:00 PM
Other Language(s):English
Certification(s):Board Certified
Accessibility: Some Criteria Met (P, EB, IB, PA)

Occupational Therapist

Schmidt, Bradley John, OT+
Gender: Male
111 Spring St
Fl 4
Streator, IL 61364
Phone:(815) 672-4587
NPI:1922305713
Cultural Training Completed: No

IL

La Salle

Occupational Therapist

Schmidt, Bradley John, OT+
Hours: [Mon, Tue, Wed, Thu, Fri] 08:00 AM - 05:00 PM
Accessibility: Some Criteria Met (P, EB, IB, PA)

Physical Therapist

Hancock, Jolene R, PT+
Gender: Female
111 Spring St
Streator, IL 61364
Phone:(815) 673-4549
NPI:1952665333
Cultural Training Completed: No
Hours: [Mon, Tue, Wed, Thu, Fri] 08:00 AM - 05:00 PM
Accessibility: Details Pending (P, EB, IB, PA)

Physician Assistant

Kotrba, Martina, PA+
Gender: Female
111 Spring St
Fl 5
Streator, IL 61364
Phone:(815) 664-5367
NPI:1770452583
Cultural Training Completed: No
Hours: [Mon, Tue, Wed, Thu, Fri] 08:00 AM - 05:00 PM
Accessibility: Some Criteria Met (P, EB, IB, PA)

IL

La Salle

Physician Assistant

Kovash, Chad M, PA-C+
Gender: Male
111 Spring St
Streator, IL 61364
Phone:(815) 673-2311
NPI:1275618639
Cultural Training Completed: No
Hours: [Mon, Tue, Wed, Thu, Fri] 08:00 AM - 05:00 PM
Other Language(s):English,Spanish
Accessibility: Some Criteria Met (P, EB, IB, PA)

Risen, Jessica B, PA-C+
Gender: Female
111 Spring St
Streator, IL 61364
Phone:(815) 672-8741
NPI:1396144846
Cultural Training Completed: No
Hours: [Mon, Tue, Wed, Thu, Fri] 08:00 AM - 05:00 PM
Certification(s):Board Certified
Accessibility: Some Criteria Met (P, EB, IB, PA)

Speech-Language Pathologist

Elliott, Carissa N, SLP+
Gender: Female
111 Spring St

IL

La Salle

Speech-Language Pathologist

Elliott, Carissa N, SLP+
Streator, IL 61364
Phone:(815) 673-4549
NPI:1699230813
Cultural Training Completed: No
Hours: [Mon, Tue, Wed, Thu, Fri] 08:00 AM - 05:00 PM
Accessibility: Details Pending (P, EB, IB, PA)

Utica

Physician Assistant

Kotrba, Martina, PA+
Gender: Female
2937 N Il Route 178
Unit 5
Utica, IL 61373
Phone:(815) 664-5367
NPI:1770452583
Cultural Training Completed: No
Hours: [Mon, Tue, Wed, Thu, Fri] 08:00 AM - 05:00 PM
Accessibility: Some Criteria Met (P, EB, IB, PA)

Urology (Urinary Tract)

Chung, Steve Y, MD+
Gender: Male
2937 N Il Route 178
Unit 5
Utica, IL 61373
Phone:(815) 664-5367
NPI:1851349435

IL

La Salle

Urology (Urinary Tract)

Chung, Steve Y, MD+
Cultural Training Completed: Yes
Hours: [Mon, Tue, Wed, Thu, Fri] 08:00 AM - 05:00 PM
Other Language(s):English,Korean
Certification(s):Board Certified
Accessibility: Some Criteria Met (I P, I EB, I IB, I PA)

Lee

Amboy

Physical Therapist

Appelquist, Amber, PT+
Gender: Female
305 Joe Dr E
Amboy, IL 61310
Phone:(815) 285-5591
NPI:1730988684
Cultural Training Completed: No
Hours: [Mon, Tue, Wed, Thu, Fri] 08:00 AM - 05:00 PM
Accessibility: Details Pending (P P, P EB, P IB, P PA)

Podiatrist (Feet, Ankles)

Mauren, Nathan R, DPM+
Gender: Male
305 Joe Dr E
Amboy, IL 61310
Phone:(815) 857-3044

IL

Lee

Podiatrist (Feet, Ankles)

Mauren, Nathan R, DPM+
NPI:1669968459
Cultural Training Completed: No
Hours: [Mon, Tue, Wed, Thu, Fri, Sat, Sun] 08:00 AM - 05:00 PM
Accessibility: Some Criteria Met (I P, I EB, I IB, I PA)

Dixon

Advanced Practice Midwife

Harris, Michelle D, ARNP+
Gender: Female
215 E 1st St
Ste 215
Dixon, IL 61021
Phone:(815) 285-5427
NPI:1477038743
Cultural Training Completed: Yes
Hours: [Mon, Tue, Wed, Thu, Fri] 08:00 AM - 05:00 PM
Accessibility: Some Criteria Met (I P, I EB, I IB, I PA)

Audiologist

Elston, Cody S, AUD+
Gender: Male
215 E 1st St
Ste 317
Dixon, IL 61021
Phone:(815) 285-5918
NPI:1952953176
Cultural Training Completed: Yes

IL

Lee

Audiologist

Elston, Cody S, AUD+
Hours: [Mon, Tue, Wed, Thu, Fri] 08:00 AM - 05:00 PM
Accessibility: Some Criteria Met (I P, I EB, I IB, I PA)

Sudaj, Madison Rae, AUD+
Gender: Female
215 E 1st St
Ste 317
Dixon, IL 61021
Phone:(815) 285-5918
NPI:1437880804
Cultural Training Completed: Yes
Hours: [Mon, Tue, Wed, Thu, Fri] 08:00 AM - 05:00 PM
Accessibility: Some Criteria Met (I P, I EB, I IB, I PA)

Cardiology (Heart, Blood Vessels)

Hadid, Mazen N, MD+
Gender: Male
215 E 1st St
Ste 214
Dixon, IL 61021
Phone:(815) 285-5853
NPI:1477704252
Cultural Training Completed: Yes
Hours: [Mon, Tue, Wed, Thu, Fri, Sat, Sun] 08:00 AM - 05:00 PM
Other Language(s):English
Certification(s):Board Certified

IL

Lee

Cardiology (Heart, Blood Vessels)

Hadid, Mazen N, MD+
Accessibility: Some Criteria Met (I P, I EB, I IB, I PA)

Kunamalla, Aaron Moses, MD+
Gender: Male
215 E 1st St
Ste 214
Dixon, IL 61021
Phone:(815) 285-5853
NPI:1477087872
Cultural Training Completed: No
Hours: [Mon, Tue, Wed, Thu, Fri, Sat, Sun] 08:00 AM - 05:00 PM
Accessibility: Some Criteria Met (I P, I EB, I IB, I PA)

Nso, Nso Agbor, MD+
Gender: Male
215 E 1st St
Ste 214
Dixon, IL 61021
Phone:(815) 285-5853
NPI:1750898367
Cultural Training Completed: No
Hours: [Mon, Tue, Wed, Thu, Fri, Sat, Sun] 08:00 AM - 05:00 PM
Accessibility: Some Criteria Met (I P, I EB, I IB, I PA)

Cardiovascular Disease (Heart, Blood Vessels)

El Bzour, Monther F, MD+
Gender: Male

IL

Lee

Cardiovascular Disease (Heart, Blood Vessels)

El Bzour, Monther F, MD+
215 E 1st St
Ste 214
Dixon, IL 61021
Phone:(815) 285-5853
NPI:1912978222
Cultural Training Completed: Yes
Hours: [Mon, Tue, Wed, Thu, Fri, Sat, Sun] 08:00 AM - 05:00 PM
Other Language(s):English,Arabic
Certification(s):Board Certified
Accessibility: Some Criteria Met (P, EB, IB, PA)

Farokhi, Farhad J., DO+
Gender: Male
215 E 1st St
Ste 105
Dixon, IL 61021
Phone:(815) 398-3000
NPI:1639153216
Cultural Training Completed: No
Hours: [Mon, Tue, Wed, Thu, Fri] 08:00 AM - 05:00 PM
Other Language(s):English
Certification(s):Board Certified
Accessibility: Some Criteria Met (P, EB, IB, PA)

IL

Lee

Cardiovascular Disease (Heart, Blood Vessels)

Hadid, Mazen N, MD+
Gender: Male
215 E 1st St
Ste 214
Dixon, IL 61021
Phone:(815) 285-5853
NPI:1477704252
Cultural Training Completed: Yes
Hours: [Mon, Tue, Wed, Thu, Fri, Sat, Sun] 08:00 AM - 05:00 PM
Other Language(s):English
Certification(s):Board Certified
Accessibility: Some Criteria Met (P, EB, IB, PA)

Kunamalla, Aaron Moses, MD+
Gender: Male
215 E 1st St
Ste 214
Dixon, IL 61021
Phone:(815) 285-5853
NPI:1477087872
Cultural Training Completed: No
Hours: [Mon, Tue, Wed, Thu, Fri, Sat, Sun] 08:00 AM - 05:00 PM
Accessibility: Some Criteria Met (P, EB, IB, PA)

Nso, Nso Agbor, MD+
Gender: Male
215 E 1st St
Ste 214
Dixon, IL 61021

IL

Lee

Cardiovascular Disease (Heart, Blood Vessels)

Nso, Nso Agbor, MD+
Phone:(815) 285-5853
NPI:1750898367
Cultural Training Completed: No
Hours: [Mon, Tue, Wed, Thu, Fri, Sat, Sun] 08:00 AM - 05:00 PM
Accessibility: Some Criteria Met (P, EB, IB, PA)

Saqib, Najam Us, MD+
Gender: Male
403 E 1st St
Dixon, IL 61021
Phone:(815) 288-5531
NPI:1740711100
Cultural Training Completed: No
Hours: [Mon, Tue, Wed, Thu, Fri] 08:00 AM - 05:00 PM
Other Language(s):Hindi,Punjabi,Urdu
Accessibility: Some Criteria Met (P, EB, IB, PA)

Clinical Cardiac Electrophysiology

Farokhi, Farhad J., DO+
Gender: Male
215 E 1st St
Ste 105
Dixon, IL 61021
Phone:(815) 398-3000
NPI:1639153216
Cultural Training Completed: No

IL

Lee

Clinical Cardiac Electrophysiology

Farokhi, Farhad J., DO+
Hours: [Mon, Tue, Wed, Thu, Fri] 08:00 AM - 05:00 PM
Other Language(s):English
Certification(s):Board Certified
Accessibility: Some Criteria Met (P, EB, IB, PA)

Critical Care Medicine

Karzoun, M. Eyad Eyad, MD+
Gender: Male
215 E 1st St
Ste 111
Dixon, IL 61021
Phone:(815) 285-5966
NPI:1649470196
Cultural Training Completed: Yes
Hours: [Mon, Tue, Wed, Thu, Fri] 08:00 AM - 05:00 PM
Other Language(s):Arabic
Certification(s):Board Certified
Accessibility: Some Criteria Met (P, EB, IB, PA)

Endocrinology, Diabetes & Metabolism

Jamil, Ifrah, MD+
Gender: Female
215 E 1st St
Ste 121

IL

Lee

Endocrinology, Diabetes & Metabolism

Jamil, Ifrah, MD+
Dixon, IL 61021
Phone:(815) 285-5875
NPI:1821397720
Cultural Training Completed: No
Hours: [Mon, Tue, Wed, Thu, Fri] 08:00 AM - 05:00 PM
Other Language(s):English
Accessibility: Some Criteria Met (I P, I EB, P IB, I PA)

Jamil, Ifrah, MD+
Gender: Female
215 E 1st St
Ste 111
Dixon, IL 61021
Phone:(815) 285-5875
NPI:1821397720
Cultural Training Completed: No
Hours: [Mon, Tue, Wed, Thu, Fri] 08:00 AM - 05:00 PM
Other Language(s):English
Accessibility: Some Criteria Met (I P, I EB, I IB, I PA)

Jamil, Ifrah, MD+
Gender: Female
215 E 1st St
Dixon, IL 61021
Phone:(815) 288-5531
NPI:1821397720
Cultural Training Completed: No

IL

Lee

Endocrinology, Diabetes & Metabolism

Jamil, Ifrah, MD+
Hours: [Mon, Tue, Wed, Thu, Fri, Sat, Sun] 08:00 AM - 05:00 PM
Other Language(s):English
Accessibility: Some Criteria Met (I P, I EB, I IB, I PA)

Family Medicine (General Family Medical Care)

Alanis, Diana E, MD+
Gender: Female
1321 N Galena Ave
Dixon, IL 61021
Phone:(815) 284-1600
NPI:1922007418
Cultural Training Completed: Yes
Hours: [Mon, Tue, Wed, Thu, Fri] 08:00 AM - 05:00 PM
Other Language(s):Spanish
Certification(s):Board Certified
Accessibility: Some Criteria Met (I P, I EB, I IB, I PA)

Brand, Tyrone Robert, MD+
Gender: Male
403 E 1st St
Dixon, IL 61021
Phone:(815) 285-5638
NPI:1285017947
Cultural Training Completed: Yes

IL

Lee

Family Medicine (General Family Medical Care)

Brand, Tyrone Robert, MD+
Hours: [Mon, Tue, Wed, Thu, Fri] 08:00 AM - 05:00 PM
Certification(s):Board Certified
Accessibility: Some Criteria Met (I P, I EB, I IB, I PA)

Gastroenterology

Mustapha, Fadi M., MD+
Gender: Male
215 E 1st St
Ste 212
Dixon, IL 61021
Phone:(815) 285-5843
NPI:1508801986
Cultural Training Completed: Yes
Hours: [Mon, Tue, Wed, Thu, Fri] 08:00 AM - 05:00 PM
Other Language(s):Arabic
Certification(s):Board Certified
Accessibility: Some Criteria Met (I P, I EB, I IB, I PA)

General Surgery

Feyh, Andrew, MD+
Gender: Male
215 E 1st St
Dixon, IL 61021
Phone:(815) 285-5427
NPI:1619467099

IL

Lee

General Surgery

Feyh, Andrew, MD+
Cultural Training Completed: No
Hours: [Mon, Tue, Wed, Thu, Fri, Sat, Sun] 08:00 AM - 05:00 PM
Accessibility: Details Pending (P P, P EB, P IB, P PA)

Hefty, Matthew Taylor, MD+
Gender: Male
215 E 1st St
Dixon, IL 61021
Phone:(815) 285-5427
NPI:1154633618
Cultural Training Completed: Yes
Hours: [Mon, Tue, Wed, Thu, Fri, Sat, Sun] 08:00 AM - 05:00 PM
Other Language(s):English
Certification(s):Board Certified
Accessibility: Details Pending (P P, P EB, P IB, P PA)

Monfils, Michael J, MD+
Gender: Male
215 E 1st St
Dixon, IL 61021
Phone:(815) 288-1035
NPI:1023120144
Cultural Training Completed: No
Hours: [Mon, Tue, Wed, Thu, Fri] 08:00 AM - 05:00 PM

IL

Lee

General Surgery

Monfils, Michael J, MD+
Other Language(s):Spanish
Certification(s):Board Certified
Accessibility: Details Pending (P, EB, IB, PA)

Powers, David J, MD+
Gender: Male
215 E 1st St
Dixon, IL 61021
Phone:(815) 288-1035
NPI:1003804006
Cultural Training Completed: Yes
Hours: [Mon, Tue, Wed, Thu, Fri] 08:00 AM - 05:00 PM
Other Language(s):English
Certification(s):Board Certified
Accessibility: Some Criteria Met (P, EB, IB, PA)

Infectious Disease

Alkhalaf, Abdulhamid H, MD+
Gender: Male
215 E 1st St
Dixon, IL 61021
Phone:(815) 288-5531
NPI:1043237035
Cultural Training Completed: Yes
Hours: [Mon, Tue, Wed, Thu, Fri, Sat, Sun] 08:00 AM - 05:00 PM

IL

Lee

Infectious Disease

Alkhalaf, Abdulhamid H, MD+
Other Language(s):Arabic,English
Certification(s):Board Certified
Accessibility: Some Criteria Met (P, EB, IB, PA)

Alkhalaf, Abdulhamid H, MD+
Gender: Male
215 E 1st St
Ste 310
Dixon, IL 61021
Phone:(815) 285-5979
NPI:1043237035
Cultural Training Completed: Yes
Hours: [Mon, Tue, Wed, Thu, Fri] 08:00 AM - 05:00 PM
Other Language(s):Arabic,English
Certification(s):Board Certified
Accessibility: Some Criteria Met (P, EB, IB, PA)

Motwani, Bharat A, MD+
Gender: Male
403 E 1st St
Dixon, IL 61021
Phone:(815) 288-5531
NPI:1902885445
Cultural Training Completed: Yes

IL

Lee

Infectious Disease

Motwani, Bharat A, MD+
Hours: [Mon, Tue, Wed, Thu, Fri] 08:00 AM - 05:00 PM
Other Language(s):Hindi,Marathi
Accessibility: Details Pending (P, EB, IB, PA)

Internal Medicine (General Medical Care)

Motwani, Bharat A, MD+
Gender: Male
403 E 1st St
Dixon, IL 61021
Phone:(815) 288-5531
NPI:1902885445
Cultural Training Completed: Yes
Hours: [Mon, Tue, Wed, Thu, Fri] 08:00 AM - 05:00 PM
Other Language(s):Hindi,Marathi
Certification(s):Board Certified
Accessibility: Details Pending (P, EB, IB, PA)

Medical Oncology

Alsayed, Alhareth, MD+
Gender: Male
1321 N Galena Ave
Dixon, IL 61021
Phone:(815) 284-1600

IL

Lee

Medical Oncology

Alsayed, Alhareth, MD+
NPI:1447601059
Cultural Training Completed: No
Hours: [Mon, Tue, Wed, Thu, Fri] 08:00 AM - 05:00 PM
Certification(s):Board Certified
Accessibility: Some Criteria Met (P, EB, IB, PA)

Midwife

Tieman, Barbara E, APRN+
Gender: Female
1321 N Galena Ave
Dixon, IL 61021
Phone:(815) 284-1600
NPI:1386612133
Cultural Training Completed: Yes
Hours: [Mon, Tue, Wed, Thu, Fri] 08:00 AM - 05:00 PM
Certification(s):Board Certified
Accessibility: Some Criteria Met (P, EB, IB, PA)

Nephrology

Alla, Rajesh, MD+
Gender: Male
101 W 2nd St
Dixon, IL 61021
Phone:(309) 517-3036
NPI:1154462224
Cultural Training Completed: Yes

IL

Lee

Nephrology

Alla, Rajesh, MD+
Hours: [Mon, Tue, Wed, Thu, Fri] 08:30 AM - 05:00 PM
Other Language(s):English
Certification(s):Board Certified
Accessibility: Some Criteria Met (I P, I EB, I IB, I PA)

Mann, Lewis T, MD+
Gender: Male
101 W 2nd St
Dixon, IL 61021
Phone:(309) 517-3036
NPI:1730530148
Cultural Training Completed: No
Hours: [Mon, Tue, Wed, Thu, Fri] 08:30 AM - 05:00 PM
Certification(s):Board Certified
Accessibility: Some Criteria Met (I P, I EB, I IB, I PA)

Murdakes, Charlene D, MD+
Gender: Female
215 E 1st St
Ste 211
Dixon, IL 61021
Phone:(815) 227-8300
NPI:1992961593
Cultural Training Completed: No
Hours: [Mon, Tue, Wed, Thu, Fri] 08:00 AM - 05:00 PM

IL

Lee

Nephrology

Murdakes, Charlene D, MD+
Certification(s):Board Certified
Accessibility: Details Pending (P P, P EB, P IB, P PA)

Nurse Practitioner

Cecchetti, Lauren, NP
Gender: Female
1321 N Galena Ave
Dixon, IL 61021
Phone:(815) 284-1600
NPI:1629553888
Cultural Training Completed: No
Hours: [Mon, Tue, Wed, Thu, Fri] 08:00 AM - 05:00 PM
Accessibility: Some Criteria Met (I P, I EB, I IB, I PA)

Harley, Courtney J, NP+
Gender: Female
101 W 2nd St
Dixon, IL 61021
Phone:(309) 517-3036
NPI:1003361049
Cultural Training Completed: Yes
Hours: [Mon, Tue, Wed, Thu, Fri] 08:30 AM - 05:00 PM
Other Language(s):English
Accessibility: Some Criteria Met (I P, I EB, I IB, I PA)

Wolf, Anja, FNP+
Gender: Female

IL

Lee

Nurse Practitioner

Wolf, Anja, FNP+
215 E 1st St
Ste 211
Dixon, IL 61021
Phone:(815) 664-5367
NPI:1083238299
Cultural Training Completed: Yes
Hours: [Mon, Tue, Wed, Thu, Fri] 08:00 AM - 05:00 PM
Accessibility: Some Criteria Met (I P, I EB, I IB, I PA)

Nurse Practitioner: Acute Care

Ryan, Kristi N, APRN+
Gender: Female
215 E 1st St
Ste 105
Dixon, IL 61021
Phone:(815) 285-5427
NPI:1508181702
Cultural Training Completed: No
Hours: [Mon, Tue, Wed, Thu, Fri] 08:00 AM - 05:00 PM
Accessibility: Details Pending (P P, P EB, P IB, P PA)

Nurse Practitioner: Adult Health

Gonzalez, Jennifer L, APN+
Gender: Female
215 E 1st St
Ste 105
Dixon, IL 61021
Phone:(815) 398-4057

IL

Lee

Nurse Practitioner: Adult Health

Gonzalez, Jennifer L, APN+
NPI:1982933974
Cultural Training Completed: No
Hours: [Mon, Tue, Wed, Thu, Fri] 08:00 AM - 05:00 PM
Other Language(s):English
Accessibility: Details Pending (P P, P EB, P IB, P PA)

Nurse Practitioner: Family

Carroll, Taylor B, APRN+
Gender: Female
215 E 1st St
Ste 212
Dixon, IL 61021
Phone:(815) 285-5843
NPI:1578048377
Cultural Training Completed: No
Hours: [Mon, Tue, Wed, Thu, Fri] 08:00 AM - 05:00 PM
Other Language(s):English
Certification(s):Board Certified
Accessibility: Some Criteria Met (I P, I EB, I IB, I PA)

Connors, Maggie Helen, APRN+
Gender: Female
215 E 1st St
Ste 215

IL

Lee

Nurse Practitioner: Family

Connors, Maggie Helen, APRN+
Dixon, IL 61021
Phone:(815) 285-5427
NPI:1609474097
Cultural Training Completed: No
Hours: [Mon, Tue, Wed, Thu, Fri] 08:00 AM - 05:00 PM
Accessibility: Some Criteria Met (P, EB, IB, PA)

Connors, Maggie Helen, APRN+
Gender: Female
215 E 1st St
Dixon, IL 61021
Phone:(815) 285-5427
NPI:1609474097
Cultural Training Completed: No
Hours: [Mon, Tue, Wed, Thu, Fri, Sat, Sun] 08:00 AM - 05:00 PM
Accessibility: Details Pending (P, EB, IB, PA)

Fordham, Sara Lee, NP+
Gender: Female
215 E 1st St
Ste 153
Dixon, IL 61021
Phone:(815) 227-8300
NPI:1871141465
Cultural Training Completed: Yes

IL

Lee

Nurse Practitioner: Family

Fordham, Sara Lee, NP+
Hours: [Mon, Tue, Wed, Thu, Fri] 08:00 AM - 04:30 PM
Accessibility: Details Pending (P, EB, IB, PA)

Fordham, Sara Lee, NP+
Gender: Female
215 E 1st St
Ste 211
Dixon, IL 61021
Phone:(815) 288-5531
NPI:1871141465
Cultural Training Completed: Yes
Hours: [Mon, Tue, Wed, Thu, Fri] 08:00 AM - 05:00 PM
Accessibility: Details Pending (P, EB, IB, PA)

Harley, Courtney J, NP+
Gender: Female
101 W 2nd St
Dixon, IL 61021
Phone:(309) 517-3036
NPI:1003361049
Cultural Training Completed: Yes
Hours: [Mon, Tue, Wed, Thu, Fri] 08:30 AM - 05:00 PM
Other Language(s):English

IL

Lee

Nurse Practitioner: Family

Harley, Courtney J, NP+
Accessibility: Some Criteria Met (P, EB, IB, PA)

Longeville, Angela M., APRN
Gender: Female
403 E 1st St
Dixon, IL 61021
Phone:(815) 288-5531
NPI:1548735988
Cultural Training Completed: Yes
Hours: [Mon, Tue, Wed, Thu, Fri] 08:00 AM - 05:00 PM
Certification(s):Board Certified
Accessibility: Details Pending (P, EB, IB, PA)

Mershon, Kristina K, APRN+
Gender: Female
325 Il Route 2
Dixon, IL 61021
Phone:(815) 284-6611
NPI:1104287630
Cultural Training Completed: No
Hours: [Mon, Tue, Wed, Thu, Fri] 08:00 AM - 05:00 PM
Accessibility: Some Criteria Met (P, EB, IB, PA)

Pfoutz, Valarie A, APRN+
Gender: Female

IL

Lee

Nurse Practitioner: Family

Pfoutz, Valarie A, APRN+
102 S Galena Ave
Dixon, IL 61021
Phone:(309) 683-7700
NPI:1063029247
Cultural Training Completed: No
Hours: [Mon, Tue, Wed, Thu, Fri] 08:00 AM - 05:00 PM
Accessibility: Some Criteria Met (P, EB, IB, PA)

Wilkinson, Katheryn J, APRN+
Gender: Female
215 E 1st St
Ste 121
Dixon, IL 61021
Phone:(815) 285-5875
NPI:1649849019
Cultural Training Completed: No
Hours: [Mon, Tue, Wed, Thu, Fri] 08:00 AM - 05:00 PM
Accessibility: Some Criteria Met (P, EB, IB, PA)

Wilkinson, Katheryn J, APRN+
Gender: Female
215 E 1st St
Ste 111
Dixon, IL 61021
Phone:(815) 285-5875
NPI:1649849019
Cultural Training Completed: No

IL

Lee

Nurse Practitioner: Family

Wilkinson, Katheryn J, APRN+
Hours: [Mon, Tue, Wed, Thu, Fri] 08:00 AM - 05:00 PM
Accessibility: Some Criteria Met (I P, I EB, I IB, I PA)

Wilkinson, Katheryn J, APRN+
Gender: Female
215 E 1st St
Dixon, IL 61021
Phone:(815) 288-5531
NPI:1649849019
Cultural Training Completed: No
Hours: [Mon, Tue, Wed, Thu, Fri, Sat, Sun] 08:00 AM - 05:00 PM
Accessibility: Some Criteria Met (I P, I EB, I IB, I PA)

Nurse Practitioner: Psych/Mental Health

Petty, Samantha N, APRN+
Gender: Female
403 E 1st St
Dixon, IL 61021
Phone:(815) 285-5638
NPI:1174248405
Cultural Training Completed: Yes
Hours: [Mon, Tue, Wed, Thu, Fri] 08:00 AM - 05:00 PM
Accessibility: Some Criteria Met (I P, I EB, I IB, I PA)

IL

Lee

Obstetrics & Gynecology (Pregnancy, Women's Health)

Long, William P, DO+
Gender: Male
215 E 1st St
Dixon, IL 61021
Phone:(815) 285-5427
NPI:1568430460
Cultural Training Completed: Yes
Hours: [Mon, Tue, Wed, Thu, Fri, Sat, Sun] 08:00 AM - 05:00 PM
Other Language(s):English
Accessibility: Details Pending (P P, P EB, P IB, P PA)

Long, William P, DO+
Gender: Male
215 E 1st St
Ste 215
Dixon, IL 61021
Phone:(815) 285-5427
NPI:1568430460
Cultural Training Completed: Yes
Hours: [Mon, Tue, Wed, Thu, Fri] 08:00 AM - 05:00 PM
Other Language(s):English
Accessibility: Some Criteria Met (I P, I EB, I IB, I PA)

Orthopaedic Surgery

Gabriel, Stephen D, MD+
Gender: Male
215 E 1st St
Ste 326

IL

Lee

Orthopaedic Surgery

Gabriel, Stephen D, MD+
Dixon, IL 61021
Phone:(815) 285-5800
NPI:1255302568
Cultural Training Completed: No
Hours: [Mon, Tue, Wed, Thu, Fri] 08:00 AM - 05:00 PM
Other Language(s):English
Certification(s):Board Certified
Accessibility: Some Criteria Met (I P, I EB, I IB, I PA)

Hernandez, Thomas, MD+
Gender: Male
215 E 1st St
Ste 326
Dixon, IL 61021
Phone:(815) 285-5800
NPI:1851513089
Cultural Training Completed: No
Hours: [Mon, Tue, Wed, Thu, Fri] 08:00 AM - 05:00 PM
Other Language(s):English
Certification(s):Board Certified
Accessibility: Some Criteria Met (I P, I EB, I IB, I PA)

IL

Lee

Pediatrics (Babies, Children) Pediatric Cardiology

Noel, Natasha D, MD+
Gender: Female
215 E 1st St
Ste 105
Dixon, IL 61021
Phone:(815) 285-5427
NPI:1740597111
Cultural Training Completed: Yes
Hours: [Mon, Tue, Wed, Thu, Fri] 08:00 AM - 05:00 PM
Certification(s):Board Certified
Accessibility: Details Pending (P P, P EB, P IB, P PA)

Shula, Thomas J, MD+
Gender: Male
215 E 1st St
Ste 105
Dixon, IL 61021
Phone:(815) 227-5600
NPI:1760486245
Cultural Training Completed: No
Hours: [Mon, Tue, Wed, Thu, Fri] 08:00 AM - 05:00 PM
Other Language(s):English
Certification(s):Board Certified
Accessibility: Some Criteria Met (I P, I EB, I IB, I PA)

IL

Lee

Physical Therapist

Appelquist, Amber, PT+
Gender: Female
215 E 1st St
Dixon, IL 61021
Phone:(815) 288-5531
NPI:1730988684
Cultural Training Completed: No
Hours: [Mon, Tue, Wed, Thu, Fri] 08:00 AM - 05:00 PM
Accessibility: Some Criteria Met (I P, I EB, I IB, I PA)

Harris, Marissa L., PT+
Gender: Female
403 E 1st St
Dixon, IL 61021
Phone:(815) 288-5531
NPI:1386458651
Cultural Training Completed: No
Hours: [Mon, Tue, Wed, Thu, Fri, Sat, Sun] 12:00 AM - 11:59 PM
Accessibility: Some Criteria Met (I P, I EB, I IB, I PA)

Harris, Marissa L., PT+
Gender: Female
215 E 1st St
Dixon, IL 61021
Phone:(815) 285-5591
NPI:1386458651
Cultural Training Completed: No

IL

Lee

Physical Therapist

Harris, Marissa L., PT+
Hours: [Mon, Tue, Wed, Thu, Fri] 08:00 AM - 05:00 PM
Accessibility: Details Pending (P P, P EB, P IB, P PA)

Physician Assistant

Deets, Rachel Marie, PA
Gender: Female
1321 N Galena Ave
Dixon, IL 61021
Phone:(815) 284-1600
NPI:1134440555
Cultural Training Completed: No
Hours: [Mon, Tue, Wed, Thu, Fri] 08:00 AM - 05:00 PM
After Hours Phone Number:(815) 284-1600
Accessibility: Some Criteria Met (I P, I EB, I IB, I PA)

Heeren, Sarah Therica, PA-C
Gender: Female
1321 N Galena Ave
Dixon, IL 61021
Phone:(815) 284-1600
NPI:1205924099
Cultural Training Completed: No
Hours: [Mon, Tue, Wed, Thu, Fri] 08:00 AM - 05:00 PM
Accessibility: Some Criteria Met (I P, I EB, I IB, I PA)

IL

Lee

Physician Assistant

Kotrba, Martina, PA+
Gender: Female
215 E 1st St
Ste 211
Dixon, IL 61021
Phone:(815) 664-5367
NPI:1770452583
Cultural Training Completed: No
Hours: [Mon, Tue, Wed, Thu, Fri] 08:00 AM - 05:00 PM
Accessibility: Some Criteria Met (I P, I EB, I IB, I PA)

Podiatrist (Feet, Ankles)

Gumbiner, Brandon R, DPM+
Gender: Male
403 E 1st St
Dixon, IL 61021
Phone:(815) 285-5638
NPI:1154583177
Cultural Training Completed: No
Hours: [Mon, Tue, Wed, Thu, Fri] 08:00 AM - 05:00 PM
Other Language(s):English
Certification(s):Board Certified
Accessibility: Some Criteria Met (I P, I EB, I IB, I PA)

Gumbiner, Brandon R, DPM+
Gender: Male
215 E 1st St
Dixon, IL 61021
Phone:(815) 288-5531

IL

Lee

Podiatrist (Feet, Ankles)

Gumbiner, Brandon R, DPM+
NPI:1154583177
Cultural Training Completed: No
Hours: [Mon, Tue, Wed, Thu, Fri, Sat, Sun] 08:00 AM - 05:00 PM
Other Language(s):English
Certification(s):Board Certified
Accessibility: Some Criteria Met (I P, I EB, I IB, I PA)

Gumbiner, Brandon R, DPM+
Gender: Male
215 E 1st St
Ste 310
Dixon, IL 61021
Phone:(815) 285-5801
NPI:1154583177
Cultural Training Completed: No
Hours: [Mon, Tue, Wed, Thu, Fri] 08:00 AM - 05:00 PM
Other Language(s):English
Certification(s):Board Certified
Accessibility: Some Criteria Met (I P, I EB, I IB, I PA)

Mauren, Nathan R, DPM+
Gender: Male
215 E 1st St
Dixon, IL 61021
Phone:(815) 288-5531

IL

Lee

Podiatrist (Feet, Ankles)

Mauren, Nathan R, DPM+
NPI:1669968459
Cultural Training Completed: No
Hours: [Mon, Tue, Wed, Thu, Fri, Sat, Sun] 08:00 AM - 05:00 PM
Accessibility: Some Criteria Met (I P, I EB, I IB, I PA)

Mauren, Nathan R, DPM+
Gender: Male
403 E 1st St
Dixon, IL 61021
Phone:(815) 285-5814
NPI:1669968459
Cultural Training Completed: No
Hours: [Mon, Tue, Wed, Thu, Fri] 08:00 AM - 05:00 PM
Accessibility: Some Criteria Met (I P, I EB, P IB, P PA)

Mauren, Nathan R, DPM+
Gender: Male
215 E 1st St
Ste 310
Dixon, IL 61021
Phone:(815) 285-5801
NPI:1669968459
Cultural Training Completed: No
Hours: [Mon, Tue, Wed, Thu, Fri] 08:00 AM - 05:00 PM

IL

Lee

Podiatrist (Feet, Ankles)

Mauren, Nathan R, DPM+
Accessibility: Some Criteria Met (I P, I EB, I IB, I PA)

Swanson, Kyle D, DPM+
Gender: Male
215 E 1st St
Dixon, IL 61021
Phone:(815) 288-5531
NPI:1053763664
Cultural Training Completed: No
Hours: [Mon, Tue, Wed, Thu, Fri, Sat, Sun] 08:00 AM - 05:00 PM
Other Language(s):English
Certification(s):Board Certified
Accessibility: Some Criteria Met (I P, I EB, I IB, I PA)

Swanson, Kyle D, DPM+
Gender: Male
215 E 1st St
Ste 310
Dixon, IL 61021
Phone:(815) 285-5801
NPI:1053763664
Cultural Training Completed: No
Hours: [Mon, Tue, Wed, Thu, Fri] 08:00 AM - 05:00 PM
Other Language(s):English
Certification(s):Board Certified

IL

Lee

Podiatrist (Feet, Ankles)

Swanson, Kyle D, DPM+
Accessibility: Some Criteria Met (I P, I EB, I IB, I PA)

Wanniarachchi, Gayana H, DPM+
Gender: Female
215 E 1ST ST
STE 310
Dixon, IL 61021
Phone:(815) 288-5531
NPI:1003540220
Cultural Training Completed: Yes
Hours: [Mon, Tue, Wed, Thu, Fri] 08:00 AM - 05:00 PM
Accessibility: Details Pending (P P, P EB, P IB, P PA)

Yeager, David A, DPM+
Gender: Male
215 E 1st St
Ste 306
Dixon, IL 61021
Phone:(815) 285-5801
NPI:1093783714
Cultural Training Completed: Yes
Hours: [Mon, Tue, Wed, Thu, Fri] 08:00 AM - 05:00 PM
Other Language(s):English
Certification(s):Board Certified
Accessibility: Details Pending (P P, P EB, P IB, P PA)

IL

Lee

Public Health or Welfare

Lee County Health Department
309 S Galena Ave
Ste 100
Dixon, IL 61021
Phone:(815) 284-3371
NPI:1487648234
Website: http://www.lchd.com/
Cultural Training Completed: No
Hours: [Mon, Tue, Wed, Thu, Fri] 08:00 AM - 05:00 PM
Other Language(s):English
Accessibility: Details Pending (P P, P EB, P IB, P PA)

Pulmonary Disease

Karzoun, M. Eyad Eyad, MD+
Gender: Male
215 E 1st St
Ste 111
Dixon, IL 61021
Phone:(815) 285-5966
NPI:1649470196
Cultural Training Completed: Yes
Hours: [Mon, Tue, Wed, Thu, Fri] 08:00 AM - 05:00 PM
Other Language(s):Arabic
Certification(s):Board Certified
Accessibility: Some Criteria Met (I P, I EB, I IB, I PA)

IL

Lee

Radiology: Radiation Oncology

Hatoum, Saleh, MD+
Gender: Male
327 Il Route 2
Dixon, IL 61021
Phone:(815) 284-1111
NPI:1396284717
Cultural Training Completed: No
Hours: [Mon, Tue, Wed, Thu, Fri] 08:00 AM - 05:00 PM
Other Language(s):English
Accessibility: Details Pending (P, EB, IB, PA)

Rheumatology

Buddaraju, Ajay Kumar V, MD+
Gender: Male
1321 N Galena Ave
Dixon, IL 61021
Phone:(815) 284-1600
NPI:1548247448
Cultural Training Completed: No
Hours: [Mon, Tue, Wed, Thu, Fri] 08:00 AM - 05:00 PM
Other Language(s):Telugu
Certification(s):Board Certified
Accessibility: Some Criteria Met (P, EB, IB, PA)

IL

Lee

Sleep Medicine

Monceaux, Brittany, MD+
Gender: Female
1321 N Galena Ave
Dixon, IL 61021
Phone:(815) 284-1600
NPI:1639565708
Cultural Training Completed: Yes
Hours: [Mon, Tue, Wed, Thu, Fri] 08:00 AM - 05:00 PM
Certification(s):Board Certified
Accessibility: Some Criteria Met (P, EB, IB, PA)

Speech-Language Pathologist

Book, Kristen M, SLP+
Gender: Female
403 E 1st St
Dixon, IL 61021
Phone:(815) 288-5531
NPI:1417204181
Cultural Training Completed: No
Hours: [Mon, Tue, Wed, Thu, Fri, Sat, Sun] 12:00 AM - 11:59 PM
Accessibility: Some Criteria Met (P, EB, IB, PA)

Ranz, Stephanie P., SLP+
Gender: Female
215 E 1st St
Dixon, IL 61021
Phone:(815) 288-5531
NPI:1316690134

IL

Lee

Speech-Language Pathologist

Ranz, Stephanie P., SLP+
Cultural Training Completed: No
Hours: [Mon, Tue, Wed, Thu, Fri] 08:00 AM - 05:00 PM
Accessibility: Some Criteria Met (P, EB, IB, PA)

Surgery: Surgical Critical Care

Feyh, Andrew, MD+
Gender: Male
215 E 1st St
Dixon, IL 61021
Phone:(815) 285-5427
NPI:1619467099
Cultural Training Completed: No
Hours: [Mon, Tue, Wed, Thu, Fri, Sat, Sun] 08:00 AM - 05:00 PM
Accessibility: Details Pending (P, EB, IB, PA)

Urology (Urinary Tract)

Chung, Steve Y, MD+
Gender: Male
215 E 1st St
Dixon, IL 61021
Phone:(815) 664-5367
NPI:1851349435
Cultural Training Completed: Yes
Hours: [Mon, Tue, Wed, Thu, Fri] 08:00 AM - 05:00 PM

IL

Lee

Urology (Urinary Tract)

Chung, Steve Y, MD+
After Hours Phone Number:(815) 664-5367
Other Language(s):English,Korean
Certification(s):Board Certified
Accessibility: Details Pending (P, EB, IB, PA)

Marshall

Henry

Internal Medicine (General Medical Care)

Carle Health Henry
528 Edward St
Henry, IL 61537
Phone:(309) 364-3088
NPI:1154653947
Website: http://www.carle.org
Cultural Training Completed: No
Hours: [Mon, Tue, Wed, Thu, Fri] 08:00 AM - 05:00 PM
Accessibility: Details Pending (P, EB, IB, PA)

Nurse Practitioner: Family

Auer, Joshua Michael, APRN+
Gender: Male
1650 Old Indian Town Rd
Henry, IL 61537
Phone:(309) 364-3905

IL

Marshall

Nurse Practitioner: Family

Auer, Joshua Michael, APRN+
NPI:1962038356
Cultural Training Completed: No
Hours: [Mon, Tue, Wed, Thu, Fri] 08:00 AM - 05:00 PM
Accessibility: Details Pending (P, EB, IB, PA)

Lacon

Public Health or Welfare

Marshall County Health Department
319 6th St
Lacon, IL 61540
Phone:(309) 246-8074
NPI:1891168837
Website: http://www.shelbyhealth.net
Cultural Training Completed: No
Hours: [Mon, Tue, Wed, Thu, Fri] 08:00 AM - 05:00 PM
Other Language(s):English
Accessibility: Details Pending (P, EB, IB, PA)

IL

Mercer

Aledo

Clinical Nurse Specialist

Chick, Lindsay M, ARNP+
Gender: Female
1007 NW 3rd St
Aledo, IL 61231
Phone:(309) 582-9450
NPI:1043821440
Cultural Training Completed: No
Hours: [Mon, Tue, Wed, Thu, Fri] 08:00 AM - 05:00 PM
Accessibility: Details Pending (P, EB, IB, PA)

General Surgery

Philip, Andrew F, MD+
Gender: Male
409 NW 9th Ave
Aledo, IL 61231
Phone:(309) 582-9440
NPI:1093912818
Cultural Training Completed: No
Hours: [Mon, Tue, Wed, Thu, Fri] 08:00 AM - 05:00 PM
Accessibility: Details Pending (P, EB, IB, PA)

Internal Medicine (General Medical Care)

Wurzburger, Kristin A, MD+
Gender: Female
409 NW 9th Ave
Aledo, IL 61231
Phone:(309) 582-3701
NPI:1902892805

IL

Mercer

Internal Medicine (General Medical Care)

Wurzburger, Kristin A, MD+
Cultural Training Completed: No
Hours: [Mon, Tue, Wed, Thu, Fri] 08:00 AM - 05:00 PM
Accessibility: Details Pending (P, EB, IB, PA)

Nurse Practitioner: Psych/Mental Health

Chick, Lindsay M, ARNP+
Gender: Female
1007 NW 3rd St
Aledo, IL 61231
Phone:(309) 582-9450
NPI:1043821440
Cultural Training Completed: No
Hours: [Mon, Tue, Wed, Thu, Fri] 08:00 AM - 05:00 PM
Accessibility: Details Pending (P, EB, IB, PA)

Occupational Therapist

Mericle, Sydney, OT*
Gender: Female
304 SW 12th St
Aledo, IL 61231
Phone:(309) 582-5376
NPI:1437769114
Cultural Training Completed: No
Hours: [Mon, Tue, Wed, Thu, Fri] 08:00 AM - 05:00 PM

IL

Mercer

Occupational Therapist

Mericle, Sydney, OT*
Accessibility: Details Pending (P, EB, IB, PA)

Physical Therapist

Mejia, Jennifer M, PT+
Gender: Female
304 SW 12th St
Aledo, IL 61231
Phone:(309) 582-5376
NPI:1548238595
Cultural Training Completed: No
Hours: [Mon, Tue, Wed, Thu, Fri] 08:00 AM - 05:00 PM
After Hours Phone Number:(309) 582-5376
Accessibility: Details Pending (P, EB, IB, PA)

Podiatrist (Feet, Ankles)

Thornton, Martha F, DPM+
Gender: Female
409 NW 9th Ave
Aledo, IL 61231
Phone:(309) 582-9100
NPI:1942219639
Cultural Training Completed: No
Hours: [Mon, Tue, Wed, Thu, Fri] 08:00 AM - 05:00 PM
Certification(s):Board Certified
Accessibility: Details Pending (P, EB, IB, PA)

IL

Mercer

Public Health or Welfare

Mercer County Health Department
305 NW 7th St
Aledo, IL 61231
Phone:(309) 582-3759
NPI:1205829827
Cultural Training Completed: No
Hours: [Mon, Tue, Wed, Thu] 08:00 AM - 05:00 PM
Other Language(s):Spanish
Accessibility: Details Pending (P, EB, IB, PA)

Surgery: Surgical Critical Care

Philip, Andrew F, MD+
Gender: Male
409 NW 9th Ave
Aledo, IL 61231
Phone:(309) 582-9440
NPI:1093912818
Cultural Training Completed: No
Hours: [Mon, Tue, Wed, Thu, Fri] 08:00 AM - 05:00 PM
Certification(s):Board Certified
Accessibility: Details Pending (P, EB, IB, PA)

IL

Ogle

Byron

Family Medicine (General Family Medical Care)

Eckerstrom, Emily N., MD+
Gender: Female
130 Kysor Dr
Byron, IL 61010
Phone:(815) 971-2000
NPI:1467904789
Cultural Training Completed: Yes
Hours: [Mon, Tue, Wed, Thu, Fri] 08:00 AM - 05:00 PM
Certification(s):Board Certified
Accessibility: Details Pending (P, EB, IB, PA)

Nurse Practitioner: Adult Health

Fricks, Joyce, NP+
Gender: Female
811 W 2nd St
Byron, IL 61010
Phone:(815) 234-2511
NPI:1174900450
Cultural Training Completed: No
Hours: [Mon, Tue, Wed, Thu, Fri] 08:00 AM - 05:00 PM
Accessibility: Details Pending (P, EB, IB, PA)

Physical Therapist

Zick, Brittni, PT+
Gender: Female
109 N Franklin St

IL

Ogle

Physical Therapist

Zick, Brittni, PT+
Byron, IL 61010
Phone:(815) 234-3900
NPI:1548728538
Cultural Training Completed: No
Hours: [Mon, Tue, Wed, Thu, Fri] 08:00 AM - 05:00 PM
Accessibility: Some Criteria Met (P, EB, IB, PA)

Physician Assistant

Russom, Briana L, PA-C+
Gender: Female
230 W Blackhawk Dr
Byron, IL 61010
Phone:(779) 696-1300
NPI:1558661702
Cultural Training Completed: Yes
Hours: [Mon, Tue, Wed, Thu, Fri] 08:00 AM - 05:00 PM
Other Language(s):English
Accessibility: Some Criteria Met (P, EB, IB, PA)

Davis Junction

Nurse Practitioner: Family

Saint Louis, Margret M, NP+
Gender: Female
5665 N Junction Way
Davis Junction, IL 61020
Phone:(779) 696-9200

IL

Ogle

Nurse Practitioner: Family

Saint Louis, Margret M, NP+
NPI:1811374226
Cultural Training Completed: Yes
Hours: [Mon, Tue, Wed, Thu, Fri] 08:00 AM - 05:00 PM
Other Language(s):English
Accessibility: Some Criteria Met (P, EB, IB, PA)

Physician Assistant

Campbell, Gregory Lee, PA-C+
Gender: Male
5665 N Junction Way
Davis Junction, IL 61020
Phone:(779) 696-9200
NPI:1508849480
Cultural Training Completed: Yes
Hours: [Mon, Tue, Wed, Thu, Fri] 08:00 AM - 05:00 PM
Other Language(s):English
Accessibility: Some Criteria Met (P, EB, IB, PA)

Oregon

Family Medicine (General Family Medical Care)

Plescia, John H, MD+
Gender: Male
1658 S Il Route 2

IL

Ogle

Family Medicine (General Family Medical Care)

Plescia, John H, MD+
Oregon, IL 61061
Phone:(815) 732-2499
NPI:1366671463
Cultural Training Completed: Yes
Hours: [Mon, Tue, Wed, Thu, Fri] 08:00 AM - 05:00 PM
Other Language(s):English
Certification(s):Board Certified
Accessibility: Details Pending (P, EB, IB, PA)

Podiatrist (Feet, Ankles)

Swanson, Kyle D, DPM+
Gender: Male
1307 W Washington St Ste 145
Oregon, IL 61061
Phone:(815) 285-5801
NPI:1053763664
Cultural Training Completed: No
Hours: [Mon, Tue, Wed, Thu, Fri] 08:00 AM - 05:00 PM
Other Language(s):English
Certification(s):Board Certified
Accessibility: Some Criteria Met (P, EB, IB, PA)

IL

Ogle

Public Health or Welfare

Ogle County Health Department
907 Pines Rd
Oregon, IL 61061
Phone:(815) 732-7330
NPI:1376564039
Cultural Training Completed: No
Hours: [Mon, Tue, Wed, Thu, Fri] 08:30 AM - 04:30 PM
Other Language(s):English
Accessibility: Details Pending (P, EB, IB, PA)

Polo

Physical Therapist

Mumford, Deanna L, PT+
Gender: Female
703 E Buffalo St
Polo, IL 61064
Phone:(815) 946-2203
NPI:1598744104
Cultural Training Completed: No
Hours: [Mon, Tue, Wed, Thu, Fri] 08:00 AM - 05:00 PM
After Hours Phone Number:(815) 946-2203
Accessibility: Details Pending (P, EB, IB, PA)

Speech-Language Pathologist

Tatge, Kayla, SLP+
Gender: Female

IL

Ogle

Speech-Language Pathologist

Tatge, Kayla, SLP+
703 E Buffalo St
Polo, IL 61064
Phone:(815) 946-2203
NPI:1235788126
Cultural Training Completed: No
Hours: [Mon, Tue, Wed, Thu, Fri] 08:00 AM - 05:00 PM
After Hours Phone Number:(815) 946-2203
Accessibility: Details Pending (P, EB, IB, PA)

Rochelle

Cardiology (Heart, Blood Vessels)

Mowakeaa, Samer, MD+
Gender: Male
900 N 2nd St
Rochelle, IL 61068
Phone:(815) 227-2273
NPI:1821223520
Cultural Training Completed: No
Hours: [Mon, Tue, Wed, Thu, Fri] 08:00 AM - 05:00 PM
Other Language(s):English,Arabic,Gujarati
Certification(s):Board Certified
Accessibility: Some Criteria Met (P, EB, IB, PA)

IL

Ogle

Cardiovascular Disease (Heart, Blood Vessels)

Kurien, Shaun, MD+
Gender: Male
900 N 2nd St
Rochelle, IL 61068
Phone:(815) 227-2273
NPI:1285608976
Cultural Training Completed: No
Hours: [Mon, Tue, Wed, Thu, Fri] 08:00 AM - 05:00 PM
Other Language(s):Urdu,Spanish,English
Certification(s):Board Certified
Accessibility: Some Criteria Met (P, EB, IB, PA)

Mowakeaa, Samer, MD+
Gender: Male
900 N 2nd St
Rochelle, IL 61068
Phone:(815) 227-2273
NPI:1821223520
Cultural Training Completed: No
Hours: [Mon, Tue, Wed, Thu, Fri] 08:00 AM - 05:00 PM
Other Language(s):English,Arabic,Gujarati
Certification(s):Board Certified
Accessibility: Some Criteria Met (P, EB, IB, PA)

IL

Ogle

Cardiovascular Disease (Heart, Blood Vessels)

Sharieff, Amin Omar, MD+
Gender: Male
900 N 2nd St
Rochelle, IL 61068
Phone:(815) 561-0009
NPI:1700176450
Cultural Training Completed: No
Hours: [Mon, Tue, Wed, Thu, Fri] 08:00 AM - 05:00 PM
Other Language(s):Hindi,English
Certification(s):Board Certified
Accessibility: Some Criteria Met (I P, I EB, P IB, I PA)

Wang, Xu, MD+
Gender: Male
900 N 2nd St
Rochelle, IL 61068
Phone:(815) 227-2273
NPI:1558577460
Cultural Training Completed: No
Hours: [Mon, Tue, Wed, Thu, Fri] 08:00 AM - 05:00 PM
Other Language(s):English
Certification(s):Board Certified
Accessibility: Some Criteria Met (I P, I EB, I IB, I PA)

IL

Ogle

Critical Care Medicine

Cullath Harikrishnan, Sathish K, MD+
Gender: Male
900 N 2nd St
Rochelle, IL 61068
Phone:(815) 562-2181
NPI:1861421869
Cultural Training Completed: Yes
Hours: [Mon, Tue, Wed, Thu, Fri, Sat, Sun] 12:00 AM - 11:59 PM
Other Language(s):Hindi,Kannada,Malayalam,Tamil
Accessibility: Details Pending (P P, P EB, P IB, P PA)

Hematology

Korkmaz, Mete Lynn, MD+
Gender: Male
900 N 2nd St
Rochelle, IL 61068
Phone:(815) 652-2181
NPI:1902833999
Cultural Training Completed: No
Hours: [Mon, Tue, Wed, Thu, Fri] 08:00 AM - 05:00 PM
Other Language(s):Spanish,English
Certification(s):Board Certified
Accessibility: Details Pending (P P, P EB, P IB, P PA)

IL

Ogle

Internal Medicine (General Medical Care)

Cullath Harikrishnan, Sathish K, MD+
Gender: Male
900 N 2nd St
Rochelle, IL 61068
Phone:(815) 562-2181
NPI:1861421869
Cultural Training Completed: Yes
Hours: [Mon, Tue, Wed, Thu, Fri, Sat, Sun] 12:00 AM - 11:59 PM
Other Language(s):Hindi,Kannada,Malayalam,Tamil
Certification(s):Board Certified
Accessibility: Details Pending (P P, P EB, P IB, P PA)

Marina, Shadi N, MD+
Gender: Male
900 N 2nd St
Ste 200
Rochelle, IL 61068
Phone:(815) 561-2774
NPI:1972764041
Cultural Training Completed: Yes
Hours: [Mon, Tue, Wed, Thu, Fri] 08:00 AM - 05:00 PM
Other Language(s):Arabic
Certification(s):Board Certified
Accessibility: Some Criteria Met (I P, I EB, I IB, I PA)

IL

Ogle

Medical Oncology

Korkmaz, Mete Lynn, MD+
Gender: Male
900 N 2nd St
Rochelle, IL 61068
Phone:(815) 652-2181
NPI:1902833999
Cultural Training Completed: No
Hours: [Mon, Tue, Wed, Thu, Fri] 08:00 AM - 05:00 PM
Other Language(s):Spanish,English
Certification(s):Board Certified
Accessibility: Details Pending (P P, P EB, P IB, P PA)

Nurse Practitioner

Holland, Suzanne L, ARNP+
Gender: Female
900 N 2nd St
Rochelle, IL 61068
Phone:(815) 562-3784
NPI:1982980314
Cultural Training Completed: No
Hours: [Mon, Tue, Wed, Thu, Fri, Sat, Sun] 12:00 AM - 11:59 PM
Accessibility: Details Pending (P P, P EB, P IB, P PA)

Polz, Christine M, CNP+
Gender: Female
900 N 2nd St
Rochelle, IL 61068

IL

Ogle

Nurse Practitioner

Polz, Christine M, CNP+
Phone:(815) 561-2774
NPI:1518320191
Cultural Training Completed: No
Hours: [Mon, Tue, Wed, Thu, Fri, Sat, Sun] 12:00 AM - 11:59 PM
Accessibility: Details Pending (P, EB, IB, PA)

Nurse Practitioner: Family

Buskohl, Misty D, APRN+
Gender: Female
380 E Il Route 38
Rochelle, IL 61068
Phone:(779) 696-9050
NPI:1417552092
Cultural Training Completed: Yes
Hours: Mon 08:00 AM - 06:00 PM, Tue 08:00 AM - 01:00 PM, [Wed, Thu] 08:00 AM - 05:00 PM, Fri 07:00 AM - 05:00 PM
Accessibility: Some Criteria Met (P, EB, IB, PA)

Holland, Suzanne L, ARNP+
Gender: Female
900 N 2nd St
Rochelle, IL 61068
Phone:(815) 562-3784
NPI:1982980314
Cultural Training Completed: No

IL

Ogle

Nurse Practitioner: Family

Holland, Suzanne L, ARNP+
Hours: [Mon, Tue, Wed, Thu, Fri, Sat, Sun] 12:00 AM - 11:59 PM
Accessibility: Details Pending (P, EB, IB, PA)

Polz, Christine M, CNP+
Gender: Female
900 N 2nd St
Rochelle, IL 61068
Phone:(815) 561-2774
NPI:1518320191
Cultural Training Completed: No
Hours: [Mon, Tue, Wed, Thu, Fri, Sat, Sun] 12:00 AM - 11:59 PM
Certification(s):Board Certified
Accessibility: Details Pending (P, EB, IB, PA)

Whelchel, Laurie L, APRN+
Gender: Female
900 N 2nd St
Ste 200
Rochelle, IL 61068
Phone:(815) 562-3784
NPI:1497201685
Cultural Training Completed: Yes
Hours: [Mon, Tue, Wed, Thu, Fri] 08:00 AM - 05:00 PM
Other Language(s):English

IL

Ogle

Nurse Practitioner: Family

Whelchel, Laurie L, APRN+
Certification(s):Board Certified
Accessibility: Some Criteria Met (P, EB, IB, PA)

Orthopaedic Surgery

Delisca, Gadini Odelin, MD+
Gender: Male
900 N 2nd St
Ste 200
Rochelle, IL 61068
Phone:(815) 561-2774
NPI:1811377864
Cultural Training Completed: No
Hours: [Mon, Tue, Wed, Thu, Fri] 08:00 AM - 05:00 PM
Other Language(s):Creole
Certification(s):Board Certified
Accessibility: Details Pending (P, EB, IB, PA)

Delisca, Gadini Odelin, MD+
Gender: Male
900 N 2nd St
Rochelle, IL 61068
Phone:(815) 562-3784
NPI:1811377864
Cultural Training Completed: No
Hours: [Mon, Tue, Wed, Thu, Fri, Sat, Sun] 12:00 AM - 11:59 PM

IL

Ogle

Orthopaedic Surgery

Delisca, Gadini Odelin, MD+
Other Language(s):Creole
Certification(s):Board Certified
Accessibility: Details Pending (P, EB, IB, PA)

Otolaryngology (Ear, Nose, And Throat)

Ferguson, Jonathan L, MD+
Gender: Male
900 N 2nd St
Rochelle, IL 61068
Phone:(815) 398-3277
NPI:1669452934
Cultural Training Completed: No
Hours: [Mon, Tue, Wed, Thu, Fri] 08:00 AM - 05:00 PM
Certification(s):Board Certified
Accessibility: Some Criteria Met (P, EB, IB, PA)

Zahurullah, Fazlur R, MD+
Gender: Male
380 E Il Route 38
Rochelle, IL 61068
Phone:(779) 696-9050
NPI:1720068695
Cultural Training Completed: Yes
Hours: Mon 08:00 AM - 06:00 PM, Tue 08:00 AM - 01:00 PM, [Wed, Thu] 08:00 AM - 05:00

IL

Ogle

Otolaryngology (Ear, Nose, And Throat)

Zahurullah, Fazlur R, MD+
PM, Fri 07:00 AM - 05:00 PM
Certification(s):Board Certified
Accessibility: Some Criteria Met (P, EB, IB, PA)

Pharmacist

Manek, Rupesh+
Gender: Male
314 Lincoln Hwy
Rochelle, IL 61068
Phone:(815) 562-4444
NPI:1538268396
Cultural Training Completed: Yes
Hours: [Mon, Tue, Wed, Thu, Fri] 10:00 AM - 06:00 PM, Sat 10:00 AM - 02:00 PM, Sun 10:00 AM - 01:00 PM
Other Language(s):Gujarati
Accessibility: Details Pending (P, EB, IB, PA)

Physical Therapist

Gramer, Lisa Marie, PT+
Gender: Female
900 N 3rd St
Rochelle, IL 61068
Phone:(815) 562-4111
NPI:1881854479
Cultural Training Completed: No

IL

Ogle

Physical Therapist

Gramer, Lisa Marie, PT+
Hours: [Mon, Tue, Wed, Thu, Fri] 08:00 AM - 05:00 PM
After Hours Phone Number:(815) 562-4111
Accessibility: Details Pending (P, EB, IB, PA)

Vycital, Marissa R, PT+
Gender: Female
900 N 3rd St
Rochelle, IL 61068
Phone:(815) 562-4111
NPI:1396092722
Cultural Training Completed: No
Hours: [Mon, Tue, Wed, Thu, Fri] 08:00 AM - 05:00 PM
After Hours Phone Number:(815) 562-4111
Accessibility: Details Pending (P, EB, IB, PA)

Physician Assistant

Campbell, Gregory Lee, PA-C+
Gender: Male
380 E Il Route 38
Rochelle, IL 61068
Phone:(779) 696-9050
NPI:1508849480
Cultural Training Completed: Yes
Hours: Mon 08:00 AM - 06:00 PM, Tue 08:00 AM - 01:00 PM, [Wed, Thu] 08:00 AM - 05:00

IL

Ogle

Physician Assistant

Campbell, Gregory Lee, PA-C+
PM, Fri 07:00 AM - 05:00 PM
Other Language(s):English
Accessibility: Some Criteria Met (P, EB, IB, PA)

Swalla, Harrison J, PA+
Gender: Male
900 N 2nd St
Ste 200
Rochelle, IL 61068
Phone:(815) 561-2774
NPI:1730827361
Cultural Training Completed: No
Hours: [Mon, Tue, Wed, Thu, Fri] 08:00 AM - 05:00 PM
Accessibility: Some Criteria Met (P, EB, IB, PA)

Swalla, Harrison J, PA+
Gender: Male
900 N 2nd St
Ste 200
Rochelle, IL 61068
Phone:(815) 561-2774
NPI:1730827361
Cultural Training Completed: No
Hours: [Mon, Tue, Wed, Thu, Fri] 08:00 AM - 05:00 PM, [Sat, Sun] 12:00 AM - 11:59 PM

IL

Ogle

Physician Assistant

Swalla, Harrison J, PA+
Accessibility: Details Pending (P, EB, IB, PA)

Swalla, Harrison J, PA+
Gender: Male
900 N 2nd St
Rochelle, IL 61068
Phone:(815) 561-2774
NPI:1730827361
Cultural Training Completed: No
Hours: [Mon, Tue, Wed, Thu, Fri, Sat, Sun] 12:00 AM - 11:59 PM
Accessibility: Details Pending (P, EB, IB, PA)

Podiatrist (Feet, Ankles)

Swanson, Kyle D, DPM+
Gender: Male
900 N 2nd St
Rochelle, IL 61068
Phone:(815) 561-0009
NPI:1053763664
Cultural Training Completed: No
Hours: [Mon, Tue, Wed, Thu, Fri] 08:00 AM - 05:00 PM
Other Language(s):English
Certification(s):Board Certified
Accessibility: Details Pending (P, EB, IB, PA)

IL

Ogle

Podiatrist (Feet, Ankles)

Swanson, Kyle D, DPM+
Gender: Male
900 N 2nd St
Rochelle, IL 61068
Phone:(815) 285-5801
NPI:1053763664
Cultural Training Completed: No
Hours: [Mon, Tue, Wed, Thu, Fri] 08:00 AM - 05:00 PM
Other Language(s):English
Certification(s):Board Certified
Accessibility: Some Criteria Met (I P, I EB, P IB, I PA)

Public Health or Welfare

Olge County Health Department
903 S 7th St
Ste C
Rochelle, IL 61068
Phone:(815) 562-6976
NPI:1376564039
Cultural Training Completed: No
Hours: [Mon, Tue, Wed, Thu, Fri] 08:00 AM - 05:00 PM
Accessibility: Details Pending (P P, P EB, P IB, P PA)

IL

Ogle

Speech-Language Pathologist

Dacunha, Sandra, SLP+
Gender: Female
900 N 3rd St
Rochelle, IL 61068
Phone:(815) 562-4111
NPI:1033385034
Cultural Training Completed: No
Hours: [Mon, Tue, Wed, Thu, Fri] 08:00 AM - 05:00 PM
After Hours Phone Number:(815) 562-4111
Accessibility: Details Pending (P P, P EB, P IB, P PA)

Peoria

Bartonville

Speech-Language Pathologist

Moran, Mary, SLP+
Gender: Female
4128 Airport Rd
Bartonville, IL 61607
Phone:(309) 451-8888
NPI:1639851066
Cultural Training Completed: Yes
Hours: [Mon, Tue, Wed, Thu, Fri] 09:00 AM - 05:00 PM
Accessibility: Some Criteria Met (I P, I EB, I IB, I PA)

IL

Peoria

Chillicothe

Physical Therapist

Lathrop, Joshua D, PT+
Gender: Male
311 N 4th St
Chillicothe, IL 61523
Phone:(800) 421-5700
NPI:1922544709
Cultural Training Completed: No
Hours: [Mon, Tue, Wed, Thu, Fri] 08:00 AM - 05:00 PM
Accessibility: Details Pending (P P, P EB, P IB, P PA)

Elmwood

Anesthesiology: Pain Medicine

Feather, Glen N, DO+
Gender: Male
1024 N Magnolia St
Elmwood, IL 61529
Phone:(309) 742-6334
NPI:1962492900
Cultural Training Completed: Yes
Hours: [Mon, Tue, Wed, Thu, Fri] 08:00 AM - 05:00 PM
After Hours Phone Number:(309) 742-6334
Other Language(s):English
Certification(s):Board Certified
Accessibility: Some Criteria Met (I P, I EB, I IB, I PA)

IL

Peoria

Pain Medicine

Feather, Glen N, DO+
Gender: Male
1024 N Magnolia St
Elmwood, IL 61529
Phone:(309) 742-6334
NPI:1962492900
Cultural Training Completed: Yes
Hours: [Mon, Tue, Wed, Thu, Fri] 08:00 AM - 05:00 PM
After Hours Phone Number:(309) 742-6334
Other Language(s):English
Accessibility: Some Criteria Met (I P, I EB, I IB, I PA)

Podiatrist (Feet, Ankles)

Ruff, Jake G, DPM+
Gender: Male
1024 N Magnolia St
Elmwood, IL 61529
Phone:(309) 742-6334
NPI:1760897334
Cultural Training Completed: No
Hours: [Mon, Tue, Wed, Thu, Fri] 08:00 AM - 05:00 PM
Other Language(s):English
Certification(s):Board Certified
Accessibility: Some Criteria Met (I P, I EB, I IB, I PA)

IL

Peoria

Peoria

Advanced Practice Midwife

Calhoun, Carolyn Ann, APRN+
Gender: Female
9128 N Lindbergh Dr
Peoria, IL 61615
Phone:(309) 308-3310
NPI:1811326317
Cultural Training Completed: No
Hours: [Mon, Tue, Wed, Thu, Fri] 08:00 AM - 05:00 PM, [Sat, Sun] 12:00 AM - 11:59 PM
Accessibility: Some Criteria Met (P, EB, IB, PA)

Collins, Karen Ann, ARNP#
Gender: Female
1001 Main St
Ste 300
Peoria, IL 61606
Phone:(309) 495-0200
NPI:1356535645
Cultural Training Completed: No
Hours: [Mon, Tue, Wed, Thu, Fri] 08:00 AM - 05:00 PM
After Hours Phone Number:(217) 528-7541
Other Language(s):English
Certification(s):Board Certified
Accessibility: Some Criteria Met (P, EB, IB, PA)

IL

Peoria

Advanced Practice Midwife

Davis, Lynnette A., APRN#
Gender: Female
2419 W Cornerstone Ct
Peoria, IL 61614
Phone:(309) 692-2025
NPI:1225260920
Cultural Training Completed: Yes
Hours: [Mon, Tue, Wed, Thu, Fri] 08:00 AM - 05:00 PM
Accessibility: Some Criteria Met (P, EB, IB, PA)

Frerichs, Ashley Renee, APRN#
Gender: Female
2419 W Cornerstone Ct
Peoria, IL 61614
Phone:(309) 692-2025
NPI:1982024394
Cultural Training Completed: Yes
Hours: [Mon, Tue, Wed, Thu, Fri] 08:00 AM - 05:00 PM
Accessibility: Some Criteria Met (P, EB, IB, PA)

Hunt, Nicole Elizabeth, CNM#
Gender: Female
2419 W Cornerstone Ct
Peoria, IL 61614
Phone:(309) 692-2025
NPI:1306689179
Cultural Training Completed: No

IL

Peoria

Advanced Practice Midwife

Hunt, Nicole Elizabeth, CNM#
Hours: [Mon, Tue, Wed, Thu, Fri] 08:00 AM - 05:00 PM
Accessibility: Some Criteria Met (P, EB, IB, PA)

Morse, Jodi E, APRN#
Gender: Female
2419 W Cornerstone Ct
Peoria, IL 61614
Phone:(309) 692-2025
NPI:1477047272
Cultural Training Completed: Yes
Hours: [Mon, Tue, Wed, Thu, Fri] 08:00 AM - 05:00 PM
Certification(s):Board Certified
Accessibility: Some Criteria Met (P, EB, IB, PA)

Taylor, Rebecca Liane, APRN+
Gender: Female
9128 N Lindbergh Dr
Peoria, IL 61615
Phone:(309) 308-3310
NPI:1306579883
Cultural Training Completed: No
Hours: [Mon, Tue, Wed, Thu, Fri] 08:00 AM - 05:00 PM, [Sat, Sun] 12:00 AM - 11:59 PM
Accessibility: Some Criteria Met (P, EB, IB, PA)

IL

Peoria

Allergy (Allergies) & Immunology (Immune System)

Abellard, Arabelle, MD+
Gender: Female
8600 State Route 91
Ste 330
Peoria, IL 61615
Phone:(309) 308-2010
NPI:1245729805
Cultural Training Completed: No
Hours: [Mon, Tue, Wed, Thu, Fri] 08:00 AM - 05:00 PM
Other Language(s):Creole,French
Accessibility: Some Criteria Met (P, EB, IB, PA)

Ewbank, Penelope A, MD#
Gender: Female
6615 N Big Hollow Rd
Peoria, IL 61615
Phone:(309) 691-5200
NPI:1558358911
Cultural Training Completed: Yes
Hours: [Mon, Tue, Wed, Fri] 08:00 AM - 05:00 PM
After Hours Phone Number:(217) 528-7541
Certification(s):Board Certified
Accessibility: Some Criteria Met (P, EB, IB, PA)

IL

Peoria

Allergy (Allergies) & Immunology (Immune System)

Nowak, Sylwia, MD+
Gender: Female
8600 State Route 91
Ste 330
Peoria, IL 61615
Phone:(309) 308-2010
NPI:1871948059
Cultural Training Completed: No
Hours: [Mon, Tue, Wed, Thu, Fri] 08:00 AM - 05:00 PM
Other Language(s):Polish
Accessibility: Details Pending (P P, P EB, P IB, P PA)

Smart, Stephen J, MD#
Gender: Male
6615 N Big Hollow Rd
Peoria, IL 61615
Phone:(309) 691-5200
NPI:1265429625
Cultural Training Completed: Yes
Hours: [Mon, Tue, Wed, Thu, Fri] 08:00 AM - 05:00 PM
Certification(s):Board Certified
Accessibility: Some Criteria Met (I P, I EB, I IB, I PA)

Verplaetse, Wyatt Andrew, MD+
Gender: Male
8600 State Route 91
Ste 330
Peoria, IL 61615

IL

Peoria

Allergy (Allergies) & Immunology (Immune System)

Verplaetse, Wyatt Andrew, MD+
Phone:(309) 308-2010
NPI:1629508965
Cultural Training Completed: No
Hours: [Mon, Tue, Wed, Thu, Fri] 08:00 AM - 05:00 PM
Accessibility: Some Criteria Met (I P, I EB, P IB, I PA)

Anesthesiology: Pain Medicine

Gupta, Avni, MD+
Gender: Female
900 Main St
Ste 780
Peoria, IL 61602
Phone:(309) 672-4433
NPI:1215184247
Cultural Training Completed: Yes
Hours: [Mon, Tue, Wed, Thu, Fri] 08:00 AM - 05:00 PM
Other Language(s):Hindi
Certification(s):Board Certified
Accessibility: Details Pending (P P, P EB, P IB, P PA)

Audiologist

Benivegna, Sharon Ann, AUD+
Gender: Female
8600 N State Route 91

IL

Peoria

Audiologist

Benivegna, Sharon Ann, AUD+
Peoria, IL 61615
Phone:(309) 683-5000
NPI:1164674701
Cultural Training Completed: No
Hours: [Mon, Tue, Wed, Thu, Fri] 08:00 AM - 05:00 PM
After Hours Phone Number:(877) 464-6670
Accessibility: Some Criteria Met (I P, I EB, I IB, I PA)

Berry, Shelby J, AUD+
Gender: Female
3525 N University St
Peoria, IL 61604
Phone:(855) 476-5837
NPI:1013585074
Cultural Training Completed: Yes
Hours: [Mon, Tue, Wed, Thu, Fri] 08:00 AM - 05:00 PM
Accessibility: Details Pending (P P, P EB, P IB, P PA)

Buenting, Emily E, AUD+
Gender: Female
8600 State Route 91
Ste 300
Peoria, IL 61615
Phone:(309) 691-6616
NPI:1578110680
Cultural Training Completed: No

IL

Peoria

Audiologist

Buenting, Emily E, AUD+
Hours: [Mon, Tue, Wed, Thu, Fri] 08:00 AM - 05:00 PM
Accessibility: Some Criteria Met (I P, I EB, I IB, I PA)

Hillebrand, Amanda Kay, AUD+
Gender: Female
420 NE Glen Oak Ave
Peoria, IL 61603
Phone:(309) 655-4180
NPI:1558514398
Cultural Training Completed: No
Hours: [Mon, Tue, Wed, Thu, Fri, Sat, Sun] 08:00 AM - 05:00 PM
Accessibility: Some Criteria Met (I P, I EB, I IB, I PA)

Koelling, Marysue P., AUD+
Gender: Female
200 E Pennsylvania Ave
Peoria, IL 61603
Phone:(309) 624-8750
NPI:1396436929
Cultural Training Completed: No
Hours: [Mon, Tue, Wed, Thu, Fri] 08:00 AM - 05:00 PM
Accessibility: Details Pending (P P, P EB, P IB, P PA)

Koelling, Marysue P., AUD+
Gender: Female

IL

Peoria

Audiologist

Koelling, Marysue P., AUD+
8600 N State Route 91
Peoria, IL 61615
Phone:(309) 683-5000
NPI:1396436929
Cultural Training Completed: No
Hours: [Mon, Tue, Wed, Thu, Fri] 08:00 AM - 05:00 PM
Accessibility: Some Criteria Met (P, EB, IB, PA)

Mcdaniel, Macie Shekhar, AUD+
Gender: Female
8600 N State Route 91
Peoria, IL 61615
Phone:(309) 683-5000
NPI:1225887383
Cultural Training Completed: No
Hours: [Mon, Tue, Wed, Thu, Fri] 08:00 AM - 05:00 PM
Accessibility: Some Criteria Met (P, EB, IB, PA)

Mcdaniel, Macie Shekhar, AUD+
Gender: Female
200 E Pennsylvania Ave
Peoria, IL 61603
Phone:(309) 624-8750
NPI:1225887383
Cultural Training Completed: No
Hours: [Mon, Tue, Wed, Thu, Fri] 08:00 AM - 05:00 PM

IL

Peoria

Audiologist

Mcdaniel, Macie Shekhar, AUD+
Accessibility: Details Pending (P, EB, IB, PA)

Reiser, Trude M, AUD+
Gender: Female
300 E War Memorial Dr
Ste 202
Peoria, IL 61614
Phone:(309) 686-7250
NPI:1558401661
Cultural Training Completed: No
Hours: [Mon, Tue, Wed, Thu, Fri] 09:00 AM - 04:00 PM
Accessibility: Details Pending (P, EB, IB, PA)

Winborn, Sarah E, AUD+
Gender: Female
200 E Pennsylvania Ave
Peoria, IL 61603
Phone:(309) 655-7900
NPI:1548508187
Cultural Training Completed: No
Hours: [Mon, Tue, Wed, Thu, Fri] 08:00 AM - 05:00 PM
Accessibility: Details Pending (P, EB, IB, PA)

Winborn, Sarah E, AUD+
Gender: Female
8600 N State Route 91
Peoria, IL 61615

IL

Peoria

Audiologist

Winborn, Sarah E, AUD+
Phone:(309) 683-5000
NPI:1548508187
Cultural Training Completed: No
Hours: [Mon, Tue, Wed, Thu, Fri] 08:00 AM - 05:00 PM
After Hours Phone Number:(877) 464-6670
Accessibility: Some Criteria Met (P, EB, IB, PA)

Cardiology (Heart, Blood Vessels)

Aquino, Alejandro, MD+
Gender: Male
124 SW Adams St
Peoria, IL 61602
Phone:(815) 395-9157
NPI:1669628012
Cultural Training Completed: No
Hours: [Mon, Tue, Wed, Thu, Fri] 08:00 AM - 05:00 PM
Other Language(s):Spanish
Certification(s):Board Certified
Accessibility: Some Criteria Met (P, EB, IB, PA)

Armas, Carlos Andres Requena, MD+
Gender: Male
5405 N Knoxville Ave
Peoria, IL 61614
Phone:(309) 624-9960

IL

Peoria

Cardiology (Heart, Blood Vessels)

Armas, Carlos Andres Requena, MD+
NPI:1225478639
Cultural Training Completed: No
Hours: [Mon, Tue, Wed, Thu, Fri] 08:00 AM - 05:00 PM
Other Language(s):Spanish
Accessibility: Some Criteria Met (P, EB, IB, PA)

Chaturvedula, Surya Teja, MD+
Gender: Male
112 NE Crescent Ave
Peoria, IL 61606
Phone:(309) 672-4670
NPI:1801184767
Cultural Training Completed: No
Hours: [Mon, Tue, Wed, Thu, Fri] 08:00 AM - 05:00 PM
Certification(s):Board Certified
Accessibility: Details Pending (P, EB, IB, PA)

Chaturvedula, Surya Teja, MD+
Gender: Male
900 Main St
Ste 320
Peoria, IL 61602
Phone:(309) 672-4670
NPI:1801184767
Cultural Training Completed: No

IL

Peoria

Cardiology (Heart, Blood Vessels)

Chaturvedula, Surya Teja, MD+
Hours: [Mon, Tue, Wed, Thu, Fri] 08:00 AM - 05:00 PM
Certification(s):Board Certified
Accessibility: Details Pending (P P, P EB, P IB, P PA)

Gumm, Darrel C, MD+
Gender: Male
5405 N Knoxville Ave
Peoria, IL 61614
Phone:(309) 624-9960
NPI:1669406054
Cultural Training Completed: Yes
Hours: [Mon, Tue, Wed, Thu, Fri] 08:00 AM - 05:00 PM
Other Language(s):English
Accessibility: Some Criteria Met (I P, I EB, I IB, I PA)

Mangla, Ashvarya A, MD+
Gender: Male
5405 N Knoxville Ave
Peoria, IL 61614
Phone:(309) 624-9960
NPI:1457580680
Cultural Training Completed: No
Hours: [Mon, Tue, Wed, Thu, Fri] 08:00 AM - 05:00 PM
Other Language(s):Hindi,Bang

IL

Peoria

Cardiology (Heart, Blood Vessels)

Mangla, Ashvarya A, MD+
la,Albanian,American Sign Language,Arabic,Armenian,Bengali,Bosnian,Bulgarian,Cantonese,Cebuano,Chinese,Creole,Croatian,Dutch,Edo,English,Farsi,Filipino,French,German,Greek,Gujarati,Hebrew,Hungarian,Italian,Japanese,Kannada,Korean,Lithuanian,Malayalam,Mandarin,Marathi,Nepali,Nigerian,Oriya,Pashto,Persian,Polish,Portuguese,Punjabi,Romanian,Russian,Serbian,Spanish,Tagalog,Tamil,Telugu,Thai,Ukrainian,Urdi,Urdu,Vietnamese,Yoruba
Certification(s):Board Certified
Accessibility: Some Criteria Met (I P, I EB, I IB, I PA)

Matos, Gabor F, MD#
Gender: Male
7323 N Knoxville Ave
Suite 300
Peoria, IL 61614
Phone:(309) 305-3585
NPI:1639251747
Cultural Training Completed: Yes
Hours: [Mon, Tue, Wed, Thu, Fri] 08:00 AM - 05:00 PM

IL

Peoria

Cardiology (Heart, Blood Vessels)

Matos, Gabor F, MD#
Other Language(s):English
Certification(s):Board Certified
Accessibility: Some Criteria Met (I P, I EB, I IB, I PA)

Mungee, Sudhir, MD+
Gender: Male
5405 N Knoxville Ave
Peoria, IL 61614
Phone:(309) 691-4410
NPI:1023113743
Cultural Training Completed: No
Hours: [Mon, Tue, Wed, Thu, Fri] 08:00 AM - 05:00 PM, Sat 12:00 AM - 11:59 PM
Other Language(s):Hindi
Certification(s):Board Certified
Accessibility: Some Criteria Met (I P, I EB, I IB, I PA)

Mungee, Sudhir, MD+
Gender: Male
515 NE Glen Oak Ave
Ste 202
Peoria, IL 61603
Phone:(309) 691-4410
NPI:1023113743
Cultural Training Completed: No
Hours: [Mon, Tue, Wed, Thu, Fri] 08:00 AM - 05:00 PM

IL

Peoria

Cardiology (Heart, Blood Vessels)

Mungee, Sudhir, MD+
Other Language(s):Hindi
Certification(s):Board Certified
Accessibility: Some Criteria Met (I P, I EB, I IB, I PA)

Patel, Subhash J, MD+
Gender: Male
900 Main St
Ste 660
Peoria, IL 61602
Phone:(309) 672-4670
NPI:1891986907
Cultural Training Completed: No
Hours: [Mon, Tue, Wed, Thu, Fri] 08:00 AM - 05:00 PM
Other Language(s):Gujarati,English
Certification(s):Board Certified
Accessibility: Details Pending (P P, P EB, P IB, P PA)

Rashid, John F, MD+
Gender: Male
5405 N Knoxville Ave
Peoria, IL 61614
Phone:(309) 691-4410
NPI:1386674349
Cultural Training Completed: No
Hours: [Mon, Tue, Wed, Thu, Fri] 08:00 AM - 05:00 PM, Sat 12:00 AM - 11:59 PM

IL

Peoria

Cardiology (Heart, Blood Vessels)

Rashid, John F, MD+
Certification(s):Board Certified
Accessibility: Some Criteria Met (P, EB, IB, PA)

Yakel, Donald L, MD+
Gender: Male
112 NE Crescent Ave
Peoria, IL 61606
Phone:(309) 672-4670
NPI:1568559359
Cultural Training Completed: No
Hours: [Mon, Tue, Wed, Thu, Fri] 08:00 AM - 05:00 PM
Certification(s):Board Certified
Accessibility: Details Pending (P, EB, IB, PA)

Yakel, Donald L, MD+
Gender: Male
5401 N Knoxville Ave
Ste 207
Peoria, IL 61614
Phone:(309) 672-4670
NPI:1568559359
Cultural Training Completed: No
Hours: [Mon, Tue, Wed, Thu, Fri] 08:00 AM - 05:00 PM
Certification(s):Board Certified
Accessibility: Details Pending (P, EB, IB, PA)

IL

Peoria

Cardiovascular Disease (Heart, Blood Vessels)

Abualsuod, Amjad Mahmoud, MD+
Gender: Male
5405 N Knoxville Ave
Peoria, IL 61614
Phone:(309) 691-4410
NPI:1427346444
Cultural Training Completed: No
Hours: [Mon, Tue, Wed, Thu, Fri] 08:00 AM - 05:00 PM, Sat 12:00 AM - 11:59 PM
Other Language(s):Arabic
Certification(s):Board Certified
Accessibility: Some Criteria Met (P, EB, IB, PA)

Adler, Alexander A, MD+
Gender: Male
112 NE Crescent Ave
Peoria, IL 61606
Phone:(309) 672-4670
NPI:1912929118
Cultural Training Completed: Yes
Hours: [Mon, Tue, Wed, Thu, Fri] 08:00 AM - 05:00 PM
Other Language(s):English,French,Hebrew,Hungarian, Romanian
Certification(s):Board Certified

IL

Peoria

Cardiovascular Disease (Heart, Blood Vessels)

Adler, Alexander A, MD+
Accessibility: Details Pending (P, EB, IB, PA)

Ahmad, Mansoor, MD+
Gender: Male
112 NE Crescent Ave
Peoria, IL 61606
Phone:(309) 672-4670
NPI:1194059600
Cultural Training Completed: No
Hours: [Mon, Tue, Wed, Thu, Fri] 08:00 AM - 05:00 PM
Certification(s):Board Certified
Accessibility: Details Pending (P, EB, IB, PA)

Carle Health Peoria Methodist 112 NE Crescent AVE
112 NE Crescent Ave
Peoria, IL 61606
Phone:(309) 672-4670
NPI:1154653947
Website: http://www.carle.org
Cultural Training Completed: No
Hours: [Mon, Tue, Wed, Thu, Fri] 08:00 AM - 05:00 PM
Accessibility: Details Pending (P, EB, IB, PA)

IL

Peoria

Cardiovascular Disease (Heart, Blood Vessels)

Altarabsheh, Salah Eldien, MD+
Gender: Male
515 NE Glen Oak Ave
Ste 202
Peoria, IL 61603
Phone:(309) 624-4455
NPI:1013248681
Cultural Training Completed: No
Hours: [Mon, Tue, Wed, Thu, Fri] 08:00 AM - 05:00 PM
Other Language(s):Arabic
Accessibility: Some Criteria Met (P, EB, IB, PA)

Aquino, Alejandro, MD+
Gender: Male
124 SW Adams St
Peoria, IL 61602
Phone:(815) 395-9157
NPI:1669628012
Cultural Training Completed: No
Hours: [Mon, Tue, Wed, Thu, Fri] 08:00 AM - 05:00 PM
Other Language(s):Spanish
Certification(s):Board Certified
Accessibility: Some Criteria Met (P, EB, IB, PA)

Armas, Carlos Andres Requena, MD+
Gender: Male

IL

Peoria

Cardiovascular Disease (Heart, Blood Vessels)

Armas, Carlos Andres Requena, MD+
5405 N Knoxville Ave
Peoria, IL 61614
Phone:(309) 624-9960
NPI:1225478639
Cultural Training Completed: No
Hours: [Mon, Tue, Wed, Thu, Fri] 08:00 AM - 05:00 PM
Other Language(s):Spanish
Accessibility: Some Criteria Met (P, EB, IB, PA)

Baman, Timir S, MD+
Gender: Male
5405 N Knoxville Ave
Peoria, IL 61614
Phone:(309) 624-9960
NPI:1831230812
Cultural Training Completed: No
Hours: [Mon, Tue, Wed, Thu, Fri] 08:00 AM - 05:00 PM
Certification(s):Board Certified
Accessibility: Some Criteria Met (P, EB, IB, PA)

Barzallo, Marco A, MD+
Gender: Male
5405 N Knoxville Ave
Peoria, IL 61614
Phone:(309) 624-9960
NPI:1316971823

IL

Peoria

Cardiovascular Disease (Heart, Blood Vessels)

Barzallo, Marco A, MD+
Cultural Training Completed: No
Hours: [Mon, Tue, Wed, Thu, Fri] 08:00 AM - 05:00 PM
Other Language(s):Spanish,English
Certification(s):Board Certified
Accessibility: Some Criteria Met (P, EB, IB, PA)

Baumann, Rebecca Lynn, MD+
Gender: Female
5405 N Knoxville Ave
Peoria, IL 61614
Phone:(309) 624-9960
NPI:1275797078
Cultural Training Completed: Yes
Hours: [Mon, Tue, Wed, Thu, Fri] 08:00 AM - 05:00 PM
Other Language(s):English
Certification(s):Board Certified
Accessibility: Some Criteria Met (P, EB, IB, PA)

Buddhavarapu, Sivacharan, MD+
Gender: Male
112 NE Crescent Ave
Peoria, IL 61606
Phone:(309) 672-4670

IL

Peoria

Cardiovascular Disease (Heart, Blood Vessels)

Buddhavarapu, Sivacharan, MD+
NPI:1245612092
Cultural Training Completed: No
Hours: [Mon, Tue, Wed, Thu, Fri] 08:30 AM - 05:00 PM
Certification(s):Board Certified
Accessibility: Details Pending (P, EB, IB, PA)

Devanabanda, Arvind Reddy, MD+
Gender: Male
900 Main St
Ste 660
Peoria, IL 61602
Phone:(309) 672-4760
NPI:1578974069
Cultural Training Completed: No
Hours: [Mon, Tue, Wed, Thu, Fri] 08:00 AM - 05:00 PM
Certification(s):Board Certified
Accessibility: Some Criteria Met (P, EB, IB, PA)

Devanabanda, Arvind Reddy, MD*
Gender: Male
112 NE Crescent Ave
Peoria, IL 61606
Phone:(309) 672-4670
NPI:1578974069
Cultural Training Completed: No

IL

Peoria

Cardiovascular Disease (Heart, Blood Vessels)

Devanabanda, Arvind Reddy, MD*
Hours: [Mon, Tue, Wed, Thu, Fri] 08:30 AM - 05:00 PM
Certification(s):Board Certified
Accessibility: Details Pending (P, EB, IB, PA)

Ghadiam, Harshavardhan R, MD+
Gender: Male
5405 N Knoxville Ave
Peoria, IL 61614
Phone:(309) 691-4410
NPI:1437583077
Cultural Training Completed: No
Hours: [Mon, Tue, Wed, Thu, Fri] 08:00 AM - 05:00 PM, Sat 12:00 AM - 11:59 PM
Certification(s):Board Certified
Accessibility: Some Criteria Met (P, EB, IB, PA)

Grzeskowiak, Michael Z., MD+
Gender: Male
5405 N Knoxville Ave
Peoria, IL 61614
Phone:(309) 691-4410
NPI:1215469218
Cultural Training Completed: No
Hours: [Mon, Tue, Wed, Thu, Fri] 08:00 AM -

IL

Peoria

Cardiovascular Disease (Heart, Blood Vessels)

Grzeskowiak, Michael Z., MD+
05:00 PM, Sat 12:00 AM - 11:59 PM
Other Language(s):Polish
Certification(s):Board Certified
Accessibility: Some Criteria Met (P, EB, IB, PA)

Gumm, Darrel C, MD+
Gender: Male
5405 N Knoxville Ave
Peoria, IL 61614
Phone:(309) 624-9960
NPI:1669406054
Cultural Training Completed: Yes
Hours: [Mon, Tue, Wed, Thu, Fri] 08:00 AM - 05:00 PM
Other Language(s):English
Certification(s):Board Certified
Accessibility: Some Criteria Met (P, EB, IB, PA)

Husain, Saima, MD+
Gender: Female
5405 N Knoxville Ave
Peoria, IL 61614
Phone:(309) 624-9960
NPI:1427237007
Cultural Training Completed: No
Hours: [Mon, Tue, Wed, Thu, Fri] 08:00 AM - 05:00 PM

IL

Peoria

Cardiovascular Disease (Heart, Blood Vessels)

Husain, Saima, MD+
Other Language(s):Hindi
Accessibility: Some Criteria Met (P, EB, IB, PA)

Ilahi, Tahir B, MD+
Gender: Male
112 NE Crescent Ave
Peoria, IL 61606
Phone:(309) 672-4670
NPI:1194974964
Cultural Training Completed: No
Hours: [Mon, Tue, Wed, Thu, Fri] 08:30 AM - 05:00 PM
Other Language(s):English
Certification(s):Board Certified
Accessibility: Details Pending (P, EB, IB, PA)

Kalvakuri-Meduru, Kavitha, MD+
Gender: Female
5405 N Knoxville Ave
Peoria, IL 61614
Phone:(309) 691-4410
NPI:1780811513
Cultural Training Completed: Yes
Hours: [Mon, Tue, Wed, Thu, Fri] 08:00 AM - 05:00 PM, Sat 12:00 AM - 11:59 PM
Other Language(s):English

IL

Peoria

Cardiovascular Disease (Heart, Blood Vessels)

Kalvakuri-Meduru, Kavitha, MD+
Certification(s):Board Certified
Accessibility: Some Criteria Met (P, EB, IB, PA)

Kizhakekuttu, Tinoy J, MD+
Gender: Male
5405 N Knoxville Ave
Peoria, IL 61614
Phone:(309) 624-9960
NPI:1558336214
Cultural Training Completed: No
Hours: [Mon, Tue, Wed, Thu, Fri] 08:00 AM - 05:00 PM
Certification(s):Board Certified
Accessibility: Some Criteria Met (P, EB, IB, PA)

Kurien, Shaun, MD+
Gender: Male
124 SW Adams St
Peoria, IL 61602
Phone:(815) 395-9157
NPI:1285608976
Cultural Training Completed: No
Hours: [Mon, Tue, Wed, Thu, Fri] 08:00 AM - 05:00 PM
Other Language(s):Urdu,Spanish,English
Certification(s):Board Certified

IL

Peoria

Cardiovascular Disease (Heart, Blood Vessels)

Kurien, Shaun, MD+
Accessibility: Some Criteria Met (P, EB, IB, PA)

Malebranche, Lionel J, MD+
Gender: Male
112 NE Crescent Ave
Peoria, IL 61606
Phone:(309) 672-4670
NPI:1033390521
Cultural Training Completed: No
Hours: [Mon, Tue, Wed, Thu, Fri] 08:00 AM - 05:00 PM
Other Language(s):English
Certification(s):Board Certified
Accessibility: Details Pending (P, EB, IB, PA)

Malebranche, Lionel J, MD+
Gender: Male
5401 N Knoxville Ave
Ste 207
Peoria, IL 61614
Phone:(309) 691-1000
NPI:1033390521
Cultural Training Completed: No
Hours: [Mon, Tue, Wed, Thu, Fri] 08:00 AM - 05:00 PM
Other Language(s):English
Certification(s):Board Certified

IL

Peoria

Cardiovascular Disease (Heart, Blood Vessels)

Malebranche, Lionel J, MD+
Accessibility: Details Pending (P, EB, IB, PA)

Mangla, Ashvarya A, MD+
Gender: Male
5405 N Knoxville Ave
Peoria, IL 61614
Phone:(309) 624-9960
NPI:1457580680
Cultural Training Completed: No
Hours: [Mon, Tue, Wed, Thu, Fri] 08:00 AM - 05:00 PM
Other Language(s):Hindi,Bangla,Albanian,American Sign Language,Arabic,Armenian,Bengali,Bosnian,Bulgarian,Cantonese,Cebuano,Chinese,Creole,Croatian,Dutch,Edo,English,Farsi,Filipino,French,German,Greek,Gujarati,Hebrew,Hungarian,Italian,Japanese,Kannada,Korean,Lithuanian,Malayalam,Mandarin,Marathi,Nepali,Nigerian,Oriya,Pashto,Persian,Polish,Portuguese,Punjabi,Romanian,Russian,Serbian,Spanish,Tagalog,Tamil,Telugu,Thai,Ukrainian,Urdi,Urdu,Vietnamese,Yoruba

IL

Peoria

Cardiovascular Disease (Heart, Blood Vessels)

Mangla, Ashvarya A, MD+
Certification(s):Board Certified
Accessibility: Some Criteria Met (P, EB, IB, PA)

Matos, Gabor F, MD#
Gender: Male
7323 N Knoxville Ave
Suite 300
Peoria, IL 61614
Phone:(309) 305-3585
NPI:1639251747
Cultural Training Completed: Yes
Hours: [Mon, Tue, Wed, Thu, Fri] 08:00 AM - 05:00 PM
Other Language(s):English
Certification(s):Board Certified
Accessibility: Some Criteria Met (P, EB, IB, PA)

Mehrotra, Amit K, MD+
Gender: Male
5405 N Knoxville Ave
Peoria, IL 61614
Phone:(309) 624-9960
NPI:1639364474
Cultural Training Completed: No
Hours: [Mon, Tue, Wed, Thu, Fri] 08:00 AM - 05:00 PM
Certification(s):Board Certified

IL

Peoria

Cardiovascular Disease (Heart, Blood Vessels)

Mehrotra, Amit K, MD+
Accessibility: Some Criteria Met (P, EB, IB, PA)

Mina, Adel F, MD+
Gender: Male
112 NE Crescent Ave
Peoria, IL 61606
Phone:(309) 672-4670
NPI:1316962749
Cultural Training Completed: No
Hours: [Mon, Tue, Wed, Thu, Fri] 08:30 AM - 05:00 PM
Other Language(s):English
Certification(s):Board Certified
Accessibility: Details Pending (P, EB, IB, PA)

Mortoti, Samuel S, MD+
Gender: Male
5405 N Knoxville Ave
Peoria, IL 61614
Phone:(309) 624-9960
NPI:1154588762
Cultural Training Completed: Yes
Hours: [Mon, Tue, Wed, Thu, Fri] 08:00 AM - 05:00 PM
Other Language(s):English
Certification(s):Board Certified

IL

Peoria

Cardiovascular Disease (Heart, Blood Vessels)

Mortoti, Samuel S, MD+
Accessibility: Some Criteria Met (P, EB, IB, PA)

Mungee, Sudhir, MD+
Gender: Male
5405 N Knoxville Ave
Peoria, IL 61614
Phone:(309) 691-4410
NPI:1023113743
Cultural Training Completed: No
Hours: [Mon, Tue, Wed, Thu, Fri] 08:00 AM - 05:00 PM, Sat 12:00 AM - 11:59 PM
Other Language(s):Hindi
Certification(s):Board Certified
Accessibility: Some Criteria Met (P, EB, IB, PA)

Mungee, Sudhir, MD+
Gender: Male
515 NE Glen Oak Ave
Ste 202
Peoria, IL 61603
Phone:(309) 691-4410
NPI:1023113743
Cultural Training Completed: No
Hours: [Mon, Tue, Wed, Thu, Fri] 08:00 AM - 05:00 PM
Other Language(s):Hindi
Certification(s):Board Certified

IL

Peoria

Cardiovascular Disease (Heart, Blood Vessels)

Mungee, Sudhir, MD+
Accessibility: Some Criteria Met (I P, I EB, I IB, I PA)

Nallamothu, Nasaraiah, MD+
Gender: Male
7323 N Knoxville Ave
Suite 300
Peoria, IL 61614
Phone:(217) 528-7541
NPI:1427130426
Cultural Training Completed: Yes
Hours: [Mon, Tue, Wed, Thu, Fri] 08:00 AM - 05:00 PM
Other Language(s):English,Telugu
Certification(s):Board Certified
Accessibility: Details Pending (P P, P EB, P IB, P PA)

Nallamothu, Nasaraiah, MD+
Gender: Male
7323 N KNOXVILLE AVE
STE 300
Peoria, IL 61614
Phone:(217) 528-7541
NPI:1427130426
Cultural Training Completed: Yes
Hours: [Mon, Tue, Wed, Thu, Fri] 08:00 AM - 05:00 PM

IL

Peoria

Cardiovascular Disease (Heart, Blood Vessels)

Nallamothu, Nasaraiah, MD+
Other Language(s):English,Telugu
Certification(s):Board Certified
Accessibility: Details Pending (P P, P EB, P IB, P PA)

Paleru, Vijayasree, MD+
Gender: Male
330 SW Adams St
Peoria, IL 61602
Phone:(833) 673-5867
NPI:1043417819
Cultural Training Completed: Yes
Hours: [Mon, Tue, Wed, Thu, Fri] 08:00 AM - 05:00 PM
Certification(s):Board Certified
Accessibility: Details Pending (P P, P EB, P IB, P PA)

Paleru, Vijayasree, MD+
Gender: Male
5405 N Knoxville Ave
Peoria, IL 61614
Phone:(309) 624-9960
NPI:1043417819
Cultural Training Completed: Yes
Hours: [Mon, Tue, Wed, Thu, Fri] 08:00 AM - 05:00 PM

IL

Peoria

Cardiovascular Disease (Heart, Blood Vessels)

Paleru, Vijayasree, MD+
Certification(s):Board Certified
Accessibility: Some Criteria Met (I P, I EB, I IB, I PA)

Patel, Subhash J, MD+
Gender: Male
900 Main St
Ste 660
Peoria, IL 61602
Phone:(309) 672-4670
NPI:1891986907
Cultural Training Completed: No
Hours: [Mon, Tue, Wed, Thu, Fri] 08:00 AM - 05:00 PM
Other Language(s):Gujarati,English
Certification(s):Board Certified
Accessibility: Details Pending (P P, P EB, P IB, P PA)

Perks, Christine C, MD+
Gender: Female
5405 N Knoxville Ave
Peoria, IL 61614
Phone:(309) 624-9960
NPI:1033383070
Cultural Training Completed: No
Hours: [Mon, Tue, Wed, Thu, Fri] 08:00 AM - 05:00 PM

IL

Peoria

Cardiovascular Disease (Heart, Blood Vessels)

Perks, Christine C, MD+
Other Language(s):English
Certification(s):Board Certified
Accessibility: Some Criteria Met (I P, I EB, I IB, I PA)

Rashid, John F, MD+
Gender: Male
5405 N Knoxville Ave
Peoria, IL 61614
Phone:(309) 691-4410
NPI:1386674349
Cultural Training Completed: No
Hours: [Mon, Tue, Wed, Thu, Fri] 08:00 AM - 05:00 PM, Sat 12:00 AM - 11:59 PM
Accessibility: Some Criteria Met (I P, I EB, I IB, I PA)

Shah, Siddharth Ngozi, MD+
Gender: Male
5405 N Knoxville Ave
Peoria, IL 61614
Phone:(309) 624-9960
NPI:1518341940
Cultural Training Completed: No
Hours: [Mon, Tue, Wed, Thu, Fri] 08:00 AM - 05:00 PM
Other Language(s):Hindi
Certification(s):Board Certified

IL

Peoria

Cardiovascular Disease (Heart, Blood Vessels)

Shah, Siddharth Ngozi, MD+
Accessibility: Some Criteria Met (P, EB, IB, PA)

Shay, Thanad S, MD+
Gender: Male
1201 N North St
Peoria, IL 61606
Phone:(309) 671-2310
NPI:1174672331
Cultural Training Completed: No
Hours: [Mon, Tue, Wed, Thu, Fri] 08:00 AM - 05:00 PM
Other Language(s):Thai
Certification(s):Board Certified
Accessibility: Details Pending (P, EB, IB, PA)

Sparrow, Christopher T, MD+
Gender: Male
5405 N Knoxville Ave
Peoria, IL 61614
Phone:(309) 691-4410
NPI:1457647810
Cultural Training Completed: No
Hours: [Mon, Tue, Wed, Thu, Fri] 08:00 AM - 05:00 PM, Sat 12:00 AM - 11:59 PM
Certification(s):Board Certified
Accessibility: Some Criteria Met (P, EB, IB, PA)

IL

Peoria

Cardiovascular Disease (Heart, Blood Vessels)

Tummala, Ramyashree, MD+
Gender: Female
112 NE Crescent Ave
Peoria, IL 61606
Phone:(309) 672-4670
NPI:1134502263
Cultural Training Completed: No
Hours: [Mon, Tue, Wed, Thu, Fri] 08:30 AM - 05:00 PM
Certification(s):Board Certified
Accessibility: Details Pending (P, EB, IB, PA)

Wattanakit, Keattiyoat, MD+
Gender: Male
5405 N Knoxville Ave
Peoria, IL 61614
Phone:(309) 624-9960
NPI:1407821077
Cultural Training Completed: Yes
Hours: [Mon, Tue, Wed, Thu, Fri] 08:00 AM - 05:00 PM
Other Language(s):English
Certification(s):Board Certified
Accessibility: Some Criteria Met (P, EB, IB, PA)

Yakel, Donald L, MD+
Gender: Male
112 NE Crescent Ave
Peoria, IL 61606

IL

Peoria

Cardiovascular Disease (Heart, Blood Vessels)

Yakel, Donald L, MD+
Phone:(309) 672-4670
NPI:1568559359
Cultural Training Completed: No
Hours: [Mon, Tue, Wed, Thu, Fri] 08:00 AM - 05:00 PM
Certification(s):Board Certified
Accessibility: Details Pending (P, EB, IB, PA)

Yakel, Donald L, MD+
Gender: Male
5401 N Knoxville Ave Ste 207
Peoria, IL 61614
Phone:(309) 672-4670
NPI:1568559359
Cultural Training Completed: No
Hours: [Mon, Tue, Wed, Thu, Fri] 08:00 AM - 05:00 PM
Certification(s):Board Certified
Accessibility: Details Pending (P, EB, IB, PA)

Clinical Cardiac Electrophysiology

Abualsuod, Amjad Mahmoud, MD+
Gender: Male
5405 N Knoxville Ave
Peoria, IL 61614
Phone:(309) 691-4410
NPI:1427346444

IL

Peoria

Clinical Cardiac Electrophysiology

Abualsuod, Amjad Mahmoud, MD+
Cultural Training Completed: No
Hours: [Mon, Tue, Wed, Thu, Fri] 08:00 AM - 05:00 PM, Sat 12:00 AM - 11:59 PM
Other Language(s):Arabic
Certification(s):Board Certified
Accessibility: Some Criteria Met (P, EB, IB, PA)

Baman, Timir S, MD+
Gender: Male
5405 N Knoxville Ave
Peoria, IL 61614
Phone:(309) 624-9960
NPI:1831230812
Cultural Training Completed: No
Hours: [Mon, Tue, Wed, Thu, Fri] 08:00 AM - 05:00 PM
Certification(s):Board Certified
Accessibility: Some Criteria Met (P, EB, IB, PA)

Buddhavarapu, Sivacharan, MD+
Gender: Male
112 NE Crescent Ave
Peoria, IL 61606
Phone:(309) 672-4670
NPI:1245612092
Cultural Training Completed: No

IL

Peoria

Clinical Cardiac Electrophysiology

Buddhavarapu, Sivacharan, MD+
Hours: [Mon, Tue, Wed, Thu, Fri] 08:30 AM - 05:00 PM
Certification(s):Board Certified
Accessibility: Details Pending (P, EB, IB, PA)

Mehrotra, Amit K, MD+
Gender: Male
5405 N Knoxville Ave
Peoria, IL 61614
Phone:(309) 624-9960
NPI:1639364474
Cultural Training Completed: No
Hours: [Mon, Tue, Wed, Thu, Fri] 08:00 AM - 05:00 PM
Certification(s):Board Certified
Accessibility: Some Criteria Met (P, EB, IB, PA)

Mina, Adel F, MD+
Gender: Male
112 NE Crescent Ave
Peoria, IL 61606
Phone:(309) 672-4670
NPI:1316962749
Cultural Training Completed: No
Hours: [Mon, Tue, Wed, Thu, Fri] 08:30 AM - 05:00 PM
Other Language(s):English

IL

Peoria

Clinical Cardiac Electrophysiology

Mina, Adel F, MD+
Certification(s):Board Certified
Accessibility: Details Pending (P, EB, IB, PA)

Shah, Siddharth Ngozi, MD+
Gender: Male
5405 N Knoxville Ave
Peoria, IL 61614
Phone:(309) 624-9960
NPI:1518341940
Cultural Training Completed: No
Hours: [Mon, Tue, Wed, Thu, Fri] 08:00 AM - 05:00 PM
Other Language(s):Hindi
Certification(s):Board Certified
Accessibility: Some Criteria Met (P, EB, IB, PA)

Clinical Neurophysiology

Swartz, Barbara E, MD+
Gender: Female
200 E Pennsylvania Ave
Peoria, IL 61603
Phone:(309) 624-4000
NPI:1811082324
Cultural Training Completed: No
Hours: [Mon, Tue, Wed, Thu, Fri] 08:00 AM - 05:00 PM

IL

Peoria

Clinical Neurophysiology

Swartz, Barbara E, MD+
Accessibility: Some Criteria Met (P, EB, IB, PA)

Wrigley, Peter William, MD
Gender: Male
200 E Pennsylvania Ave
Peoria, IL 61603
Phone:(309) 624-4000
NPI:1144660572
Cultural Training Completed: Yes
Hours: [Mon, Tue, Wed, Thu, Fri] 08:00 AM - 05:00 PM
Other Language(s):English
Certification(s):Board Certified
Accessibility: Details Pending (P, EB, IB, PA)

Clinical Nurse Specialist

Cenek, Peter S, CNP+
Gender: Male
200 E Pennsylvania Ave
Peoria, IL 61603
Phone:(309) 624-4000
NPI:1245526250
Cultural Training Completed: No
Hours: [Mon, Tue, Wed, Thu, Fri] 08:00 AM - 05:00 PM
Certification(s):Board Certified

IL

Peoria

Clinical Nurse Specialist

Cenek, Peter S, CNP+
Accessibility: Some Criteria Met (P, EB, IB, PA)

Cushing Ragon, Colleen Susanne, APRN+
Gender: Female
8630 State Route 91
Peoria, IL 61615
Phone:(309) 683-8444
NPI:1073804217
Cultural Training Completed: No
Hours: [Mon, Tue, Wed, Thu, Fri] 08:00 AM - 05:00 PM
After Hours Phone Number:(309) 683-8444
Certification(s):Board Certified
Accessibility: Details Pending (P, EB, IB, PA)

Damron, Sharon M, APN+
Gender: Female
5405 N Knoxville Ave
Peoria, IL 61614
Phone:(309) 691-4410
NPI:1841638855
Cultural Training Completed: No
Hours: [Mon, Tue, Wed, Thu, Fri] 08:00 AM - 05:00 PM, Sat 12:00 AM - 11:59 PM
Other Language(s):English
Certification(s):Board Certified

IL

Peoria

Clinical Nurse Specialist

Damron, Sharon M, APN+
Accessibility: Some Criteria Met (P, EB, IB, PA)

Diefendorf, Lissa J, ARNP+
Gender: Female
5401 N Knoxville Ave Ste 208
Peoria, IL 61614
Phone:(309) 672-4908
NPI:1427356336
Cultural Training Completed: No
Hours: [Mon, Tue, Wed, Thu, Fri] 08:00 AM - 05:00 PM
Accessibility: Details Pending (P, EB, IB, PA)

Foiles, Shannon R, APN+
Gender: Female
530 Northeast Glen Oak Avenue
Peoria, IL 61637
Phone:(309) 624-7811
NPI:1447444252
Cultural Training Completed: No
Hours: [Mon, Tue, Wed, Thu, Fri, Sat, Sun] 12:00 AM - 11:59 PM
Certification(s):Board Certified
Accessibility: Some Criteria Met (P, EB, IB, PA)

IL

Peoria

Clinical Nurse Specialist

Foiles, Shannon R, APN+
Gender: Female
1310 N Missouri Ave
Peoria, IL 61603
Phone:(309) 308-0200
NPI:1447444252
Cultural Training Completed: No
Hours: [Mon, Tue, Wed, Thu, Fri] 08:00 AM - 05:00 PM
Certification(s):Board Certified
Accessibility: Details Pending (P, EB, IB, PA)

Herrmann, Cheryl D, CNS+
Gender: Female
112 NE Crescent Ave
Peoria, IL 61606
Phone:(309) 672-4670
NPI:1063936573
Cultural Training Completed: No
Hours: [Mon, Tue, Wed, Thu, Fri] 08:30 AM - 05:00 PM
Accessibility: Details Pending (P, EB, IB, PA)

Joos, Melissa J, APRN+
Gender: Female
530 N.E. GLEN OAK AVE.
Peoria, IL 61637
Phone:(309) 624-6267
NPI:1821234238

IL

Peoria

Clinical Nurse Specialist

Joos, Melissa J, APRN+
Cultural Training Completed: No
Hours: [Mon, Tue, Wed, Thu, Fri] 08:00 AM - 05:00 PM
Accessibility: Some Criteria Met (P, EB, IB, PA)

Kaufman, Jacqueline R, APRN+
Gender: Female
530 N E Glen Oak
Peoria, IL 61637
Phone:(309) 624-8818
NPI:1679872477
Cultural Training Completed: No
Hours: [Mon, Tue, Wed, Thu, Fri] 08:00 AM - 05:00 PM
Accessibility: Some Criteria Met (P, EB, IB, PA)

Lange, Melinda L, APN+
Gender: Female
530 NE Glen Oak Avenue
Peoria, IL 61637
Phone:(309) 680-7600
NPI:1285045013
Cultural Training Completed: No
Hours: [Mon, Tue, Wed, Thu, Fri, Sat, Sun] 12:00 AM - 11:59 PM
Certification(s):Board Certified

IL

Peoria

Clinical Nurse Specialist

Lange, Melinda L, APN+
Accessibility: Some Criteria Met (P, EB, IB, PA)

Meyers, William C, APN+
Gender: Male
530 N E Glen Oak
Peoria, IL 61637
Phone:(309) 624-8818
NPI:1679904858
Cultural Training Completed: No
Hours: [Mon, Tue, Wed, Thu, Fri] 08:00 AM - 05:00 PM
Other Language(s):English
Certification(s):Board Certified
Accessibility: Some Criteria Met (P, EB, IB, PA)

Meyers, William C, APN+
Gender: Male
200 E Pennsylvania Ave
Peoria, IL 61603
Phone:(309) 624-6267
NPI:1679904858
Cultural Training Completed: No
Hours: [Mon, Tue, Wed, Thu, Fri] 08:00 AM - 05:00 PM
Other Language(s):English
Certification(s):Board Certified

IL

Peoria

Clinical Nurse Specialist

Meyers, William C, APN+
Accessibility: Details Pending (P, EB, IB, PA)

Neys, Tammy Sue, CNS+
Gender: Female
1310 N Missouri Ave
Peoria, IL 61603
Phone:(309) 308-3350
NPI:1720353691
Cultural Training Completed: No
Hours: [Mon, Tue, Wed, Thu, Fri] 08:00 AM - 05:00 PM, [Sat, Sun] 12:00 AM - 11:59 PM
Certification(s):Board Certified
Accessibility: Some Criteria Met (P, EB, IB, PA)

Rassi, Cristin M, APRN+
Gender: Female
200 E Pennsylvania Ave
Peoria, IL 61603
Phone:(309) 624-4000
NPI:1316930001
Cultural Training Completed: No
Hours: [Mon, Tue, Wed, Thu, Fri] 08:00 AM - 05:00 PM
Certification(s):Board Certified
Accessibility: Some Criteria Met (P, EB, IB, PA)

IL

Peoria

Clinical Nurse Specialist

Runyon, Jennifer L, APRN+
Gender: Female
1001 Main St
Ste 400
Peoria, IL 61606
Phone:(309) 691-4005
NPI:1972732246
Cultural Training Completed: No
Hours: [Mon, Tue, Wed, Thu, Fri] 08:00 AM - 05:00 PM
Certification(s):Board Certified
Accessibility: Some Criteria Met (P, EB, IB, PA)

Slaughter, Crystal D, ARNP+
Gender: Female
900 Main St
Ste 100
Peoria, IL 61602
Phone:(309) 672-5729
NPI:1346579117
Cultural Training Completed: No
Hours: [Mon, Tue, Wed, Thu, Fri] 08:00 AM - 05:00 PM
Accessibility: Details Pending (P, EB, IB, PA)

Smith, Kathleen W, APRN+
Gender: Female
8600 N State Route 91
Peoria, IL 61615
Phone:(309) 589-2050
NPI:1992109755

IL

Peoria

Clinical Nurse Specialist

Smith, Kathleen W, APRN+
Cultural Training Completed: No
Hours: [Mon, Tue, Wed, Thu, Fri] 08:00 AM - 05:00 PM
Accessibility: Some Criteria Met (P, EB, IB, PA)

Steinkoenig, Victoria L, APRN+
Gender: Female
200 E Pennsylvania Ave
Peoria, IL 61603
Phone:(309) 624-4000
NPI:1982997904
Cultural Training Completed: No
Hours: [Mon, Tue, Wed, Thu, Fri] 08:00 AM - 05:00 PM
Accessibility: Some Criteria Met (P, EB, IB, PA)

Swisher, Holly June, APN
Gender: Female
8600 N State Route 91
Peoria, IL 61615
Phone:(309) 691-4005
NPI:1316294648
Cultural Training Completed: No
Hours: [Mon, Tue, Wed, Thu, Fri] 08:00 AM - 05:00 PM
Certification(s):Board Certified

IL

Peoria

Clinical Nurse Specialist

Swisher, Holly June, APN
Accessibility: Details Pending (P, EB, IB, PA)

Thorpe, David Clark, APN+
Gender: Male
8600 N State Route 91
Peoria, IL 61615
Phone:(309) 589-2050
NPI:1720315021
Cultural Training Completed: No
Hours: [Mon, Tue, Wed, Thu, Fri] 08:00 AM - 05:00 PM
After Hours Phone Number:(309) 589-2050
Certification(s):Board Certified
Accessibility: Some Criteria Met (P, EB, IB, PA)

Weed, Amanda Lyn, APRN+
Gender: Female
530 NE Glen Oak Ave
Peoria, IL 61637
Phone:(309) 624-8818
NPI:1578942686
Cultural Training Completed: No
Hours: [Mon, Tue, Wed, Thu, Fri] 08:00 AM - 05:00 PM
Accessibility: Some Criteria Met (P, EB, IB, PA)

IL

Peoria

Clinical Nurse Specialist

Weed, Amanda Lyn, APRN+
Gender: Female
530 N E Glen Oak Avenue
Peoria, IL 61637
Phone:(309) 624-6267
NPI:1578942686
Cultural Training Completed: No
Hours: [Mon, Tue, Wed, Thu, Fri] 08:00 AM - 05:00 PM
Accessibility: Details Pending (P, EB, IB, PA)

Wilson, Matthew T, APRN+
Gender: Male
200 E Pennsylvania Ave
Peoria, IL 61603
Phone:(309) 624-4000
NPI:1295045425
Cultural Training Completed: No
Hours: [Mon, Tue, Wed, Thu, Fri] 08:00 AM - 05:00 PM
After Hours Phone Number:(309) 624-4000
Accessibility: Some Criteria Met (P, EB, IB, PA)

Wilson, Matthew T, APRN+
Gender: Male
8600 N State Route 91
Peoria, IL 61615
Phone:(309) 589-2050
NPI:1295045425

IL

Peoria

Clinical Nurse Specialist

Wilson, Matthew T, APRN+
Cultural Training Completed: No
Hours: [Mon, Tue, Wed, Thu, Fri] 08:00 AM - 05:00 PM
Accessibility: Some Criteria Met (P, EB, IB, PA)

Wilson, Matthew T, APRN+
Gender: Male
1001 Main St
Ste 400
Peoria, IL 61606
Phone:(309) 691-4005
NPI:1295045425
Cultural Training Completed: No
Hours: [Mon, Tue, Wed, Thu, Fri] 08:00 AM - 05:00 PM
Accessibility: Some Criteria Met (P, EB, IB, PA)

Colon (Bowels) & Rectal Surgery (Operations)

Fischer, Justin L, MD#
Gender: Male
1001 Main St
Ste 300
Peoria, IL 61606
Phone:(309) 495-0200
NPI:1730456914
Cultural Training Completed: Yes
Hours: [Mon, Tue, Wed, Thu, Fri] 08:00 AM - 05:00 PM

IL

Peoria

Colon (Bowels) & Rectal Surgery (Operations)

Fischer, Justin L, MD#
Other Language(s):English
Certification(s):Board Certified
Accessibility: Some Criteria Met (P, EB, IB, PA)

Fischer, Justin L, MD+
Gender: Male
1001 Main St
Ste 500A
Peoria, IL 61606
Phone:(309) 495-0200
NPI:1730456914
Cultural Training Completed: Yes
Hours: [Mon, Tue, Wed, Thu, Fri] 08:00 AM - 05:00 PM
Other Language(s):English
Certification(s):Board Certified
Accessibility: Details Pending (P, EB, IB, PA)

Julien, Michelle C., MD+
Gender: Female
1310 N Missouri Ave
Peoria, IL 61603
Phone:(309) 308-3350
NPI:1720387079
Cultural Training Completed: No
Hours: [Mon, Tue, Wed, Thu, Fri] 08:00 AM -

IL

Peoria

Colon (Bowels) & Rectal Surgery (Operations)

Julien, Michelle C., MD+
05:00 PM, [Sat, Sun] 12:00 AM - 11:59 PM
Certification(s):Board Certified
Accessibility: Some Criteria Met (P, EB, IB, PA)

McGee, Gareth M, DO#
Gender: Male
1001 Main St
Ste 300
Peoria, IL 61606
Phone:(309) 495-0200
NPI:1891195434
Cultural Training Completed: No
Hours: [Mon, Tue, Wed, Thu, Fri] 08:00 AM - 05:00 PM
Other Language(s):English
Accessibility: Some Criteria Met (P, EB, IB, PA)

McGee, Gareth M, DO+
Gender: Male
1001 Main St
Ste 500A
Peoria, IL 61606
Phone:(309) 495-0200
NPI:1891195434
Cultural Training Completed: No

IL

Peoria

Colon (Bowels) & Rectal Surgery (Operations)

McGee, Gareth M, DO+
Hours: [Mon, Tue, Wed, Thu, Fri] 08:00 AM - 05:00 PM
Other Language(s):English
Accessibility: Details Pending (P, EB, IB, PA)

Tsoraides, Steven S, MD+
Gender: Male
1001 Main St
Ste 500A
Peoria, IL 61606
Phone:(309) 495-0200
NPI:1760689764
Cultural Training Completed: Yes
Hours: [Mon, Tue, Wed, Thu, Fri] 08:00 AM - 05:00 PM
Other Language(s):English,Greek
Certification(s):Board Certified
Accessibility: Details Pending (P, EB, IB, PA)

Tsoraides, Steven S, MD#
Gender: Male
1001 Main St
Ste 300
Peoria, IL 61606
Phone:(309) 495-0200
NPI:1760689764

IL

Peoria

Colon (Bowels) & Rectal Surgery (Operations)

Tsoraides, Steven S, MD#
Cultural Training Completed: Yes
Hours: [Mon, Tue, Wed, Thu, Fri] 08:00 AM - 05:00 PM
Other Language(s):English,Greek
Certification(s):Board Certified
Accessibility: Some Criteria Met (P, EB, IB, PA)

Valdivieso Rueda, Sebastian Cristobal, MD+
Gender: Male
1310 N Missouri Ave
Peoria, IL 61603
Phone:(309) 624-5127
NPI:1588228308
Cultural Training Completed: No
Hours: [Mon, Tue, Wed, Thu, Fri] 08:00 AM - 05:00 PM
Other Language(s):Spanish
Accessibility: Some Criteria Met (P, EB, IB, PA)

Critical Care (Intensivist): Pediatrics (Babies, Children)

Deshpande, Girish G, MD+
Gender: Male

IL

Peoria

Critical Care (Intensivist): Pediatrics (Babies, Children)

Deshpande, Girish G, MD+
530 Northeast Glen Oak Avenue
Picu
Peoria, IL 61637
Phone:(309) 655-3774
NPI:1225100977
Cultural Training Completed: Yes
Hours: [Mon, Tue, Wed, Thu, Fri] 08:00 AM - 05:00 PM
Other Language(s):Hindi,Arabic,English,Spanish
Certification(s):Board Certified
Accessibility: Details Pending (P, EB, IB, PA)

Hintz, Lauren, MD+
Gender: Female
530 NE Glen Oak Ave
Peoria, IL 61637
Phone:(309) 655-2730
NPI:1437652229
Cultural Training Completed: No
Hours: [Mon, Tue, Wed, Thu, Fri] 08:00 AM - 05:00 PM
Accessibility: Some Criteria Met (P, EB, IB, PA)

Kulikowska, Agnieszka, MD+
Gender: Female

IL

Peoria

Critical Care (Intensivist): Pediatrics (Babies, Children)

Kulikowska, Agnieszka, MD+
530 Northeast Glen Oak Avenue
Peoria, IL 61637
Phone:(309) 655-2000
NPI:1518132968
Cultural Training Completed: No
Hours: [Mon, Tue, Wed, Thu, Fri] 08:00 AM - 05:00 PM
Other Language(s):Polish,Arabic,English,Spanish
Certification(s):Board Certified
Accessibility: Some Criteria Met (P, EB, IB, PA)

Kulikowska, Agnieszka, MD+
Gender: Female
507 E Armstrong Ave
Peoria, IL 61603
Phone:(605) 438-3473
NPI:1518132968
Cultural Training Completed: No
Hours: [Mon, Tue, Wed, Thu, Fri] 08:00 AM - 05:00 PM
Other Language(s):Polish,Arabic,English,Spanish
Certification(s):Board Certified

IL

Peoria

Critical Care (Intensivist): Pediatrics (Babies, Children)

Kulikowska, Agnieszka, MD+
Accessibility: Details Pending (P, EB, IB, PA)

Sandiford, Penelope A, MD+
Gender: Female
530 Northeast Glen Oak Avenue
Picu
Peoria, IL 61637
Phone:(309) 624-3070
NPI:1700033719
Cultural Training Completed: No
Hours: [Mon, Tue, Wed, Thu, Fri] 08:00 AM - 05:00 PM
Accessibility: Details Pending (P, EB, IB, PA)

Sather, Nicole Kathryne, MD+
Gender: Female
530 Northeast Glen Oak Avenue
Peoria, IL 61637
Phone:(309) 655-2000
NPI:1073005922
Cultural Training Completed: Yes
Hours: [Mon, Tue, Wed, Thu, Fri] 08:00 AM - 05:00 PM
Other Language(s):Spanish

IL

Peoria

Critical Care (Intensivist): Pediatrics (Babies, Children)

Sather, Nicole Kathryne, MD+
Accessibility: Some Criteria Met (P, EB, IB, PA)

Tripathi, Sandeep, MD+
Gender: Male
530 Northeast Glen Oak Avenue
Picu
Peoria, IL 61637
Phone:(309) 655-2000
NPI:1487821609
Cultural Training Completed: No
Hours: [Mon, Tue, Wed, Thu, Fri] 08:00 AM - 05:00 PM
Other Language(s):Arabic,English,Spanish
Certification(s):Board Certified
Accessibility: Details Pending (P, EB, IB, PA)

Critical Care Medicine

Anegondhi Sudhindra, Praveen Raghavendra R, MD+
Gender: Male
900 Main St
Ste 630
Peoria, IL 61602
Phone:(309) 672-4433
NPI:1225340045
Cultural Training Completed: No

IL

Peoria

Critical Care Medicine

Anegondhi Sudhindra, Praveen Raghavendra R, MD+
Hours: [Mon, Tue, Wed, Thu, Fri] 08:00 AM - 05:00 PM
Other Language(s):English
Certification(s):Board Certified
Accessibility: Some Criteria Met (P, EB, IB, PA)

Anegondhi Sudhindra, Praveen Raghavendra R, MD*
Gender: Male
900 Main St
Ste 400
Peoria, IL 61602
Phone:(309) 671-8270
NPI:1225340045
Cultural Training Completed: No
Hours: [Mon, Tue, Wed, Thu, Fri] 08:00 AM - 05:00 PM
After Hours Phone Number:(309) 671-8270
Other Language(s):English
Certification(s):Board Certified
Accessibility: Details Pending (P, EB, IB, PA)

Anegondhi Sudhindra, Praveen Raghavendra R, MD+
Gender: Male
900 Main St

IL

Peoria

Critical Care Medicine

Anegondhi Sudhindra, Praveen Raghavendra R, MD+
Ste 600
Peoria, IL 61602
Phone:(309) 672-4433
NPI:1225340045
Cultural Training Completed: No
Hours: [Mon, Tue, Wed, Thu, Fri] 08:00 AM - 05:00 PM
Other Language(s):English
Certification(s):Board Certified
Accessibility: Details Pending (P, EB, IB, PA)

Anegondhi Sudhindra, Praveen Raghavendra R, MD+
Gender: Male
900 Main St
Ste 500
Peoria, IL 61602
Phone:(309) 353-0388
NPI:1225340045
Cultural Training Completed: No
Hours: [Mon, Tue, Wed, Thu, Fri] 08:00 AM - 05:00 PM
Other Language(s):English
Certification(s):Board Certified
Accessibility: Some Criteria Met (P, EB, IB, PA)

IL

Peoria

Critical Care Medicine

Aulakh, Bhagat S, MD+
Gender: Male
1001 Main St
Ste 200
Peoria, IL 61606
Phone:(309) 672-5682
NPI:1750420758
Cultural Training Completed: No
Hours: [Mon, Tue, Wed, Thu, Fri] 08:00 AM - 05:00 PM
Other Language(s):Hindi
Certification(s):Board Certified
Accessibility: Some Criteria Met (P, EB, IB, PA)

Chittivelu, Subramanyam, MD+
Gender: Male
1001 Main St
Ste 200
Peoria, IL 61606
Phone:(309) 672-5682
NPI:1932195880
Cultural Training Completed: No
Hours: [Mon, Tue, Wed, Thu, Fri] 08:00 AM - 05:00 PM
Certification(s):Board Certified
Accessibility: Some Criteria Met (P, EB, IB, PA)

Crabb, Jeremiah E, MD+
Gender: Male

IL

Peoria

Critical Care Medicine

Crabb, Jeremiah E, MD+
1001 Main St
Ste 200
Peoria, IL 61606
Phone:(309) 672-5682
NPI:1073509824
Cultural Training Completed: No
Hours: [Mon, Tue, Wed, Thu, Fri] 08:00 AM - 05:00 PM
After Hours Phone Number:(309) 672-5682
Certification(s):Board Certified
Accessibility: Some Criteria Met (P, EB, IB, PA)

Davis, Rachael M, MD+
Gender: Female
1001 Main St
Ste 200
Peoria, IL 61606
Phone:(309) 672-5682
NPI:1902110265
Cultural Training Completed: No
Hours: [Mon, Tue, Wed, Thu, Fri] 08:00 AM - 05:00 PM
Certification(s):Board Certified
Accessibility: Some Criteria Met (P, EB, IB, PA)

Gupta, Mrigank Shekhar, MD+
Gender: Male
1001 Main St

IL

Peoria

Critical Care Medicine

Gupta, Mrigank Shekhar, MD+
Ste 200
Peoria, IL 61606
Phone:(414) 955-4578
NPI:1053816488
Cultural Training Completed: No
Hours: [Mon, Tue, Wed, Thu, Fri] 08:00 AM - 05:00 PM
Certification(s):Board Certified
Accessibility: Details Pending (P, EB, IB, PA)

Ikladios, Ossama I, MD+
Gender: Male
1001 Main St
Ste 200
Peoria, IL 61606
Phone:(309) 672-5682
NPI:1316991193
Cultural Training Completed: No
Hours: [Mon, Tue, Wed, Thu, Fri] 08:00 AM - 05:00 PM
Certification(s):Board Certified
Accessibility: Some Criteria Met (P, EB, IB, PA)

Kashyap, Ravindra, MD+
Gender: Male
900 Main St
Ste 630
Peoria, IL 61602
Phone:(309) 672-4433

IL

Peoria

Critical Care Medicine

Kashyap, Ravindra, MD+
NPI:1437145273
Cultural Training Completed: No
Hours: [Mon, Tue, Wed, Thu, Fri] 08:00 AM - 05:00 PM
Other Language(s):Hindi
Certification(s):Board Certified
Accessibility: Details Pending (P, EB, IB, PA)

Patel, Aiyub D, MD+
Gender: Male
900 Main St
Ste 630
Peoria, IL 61602
Phone:(309) 672-4433
NPI:1215153077
Cultural Training Completed: No
Hours: [Mon, Tue, Wed, Thu, Fri] 08:00 AM - 05:00 PM
Other Language(s):English
Certification(s):Board Certified
Accessibility: Some Criteria Met (P, EB, IB, PA)

Roth, Kelly A., MD+
Gender: Female
500 W Romeo B Garrett Ave
Peoria, IL 61605
Phone:(309) 624-8818
NPI:1346892270

IL

Peoria

Critical Care Medicine

Roth, Kelly A., MD+
Cultural Training Completed: No
Hours: [Mon, Tue, Wed, Thu, Fri] 08:00 AM - 05:00 PM
Accessibility: Some Criteria Met (P, EB, IB, PA)

Roth, Kelly A., MD+
Gender: Female
1001 Main St
Ste 200
Peoria, IL 61606
Phone:(309) 672-5682
NPI:1346892270
Cultural Training Completed: No
Hours: [Mon, Tue, Wed, Thu, Fri] 08:00 AM - 05:00 PM
Accessibility: Some Criteria Met (P, EB, IB, PA)

Said, Mohamed A, MD+
Gender: Male
530 NE Glen Oak Ave
Peoria, IL 61637
Phone:(309) 624-8818
NPI:1699201160
Cultural Training Completed: No
Hours: [Mon, Tue, Wed, Thu, Fri] 08:00 AM - 05:00 PM
Accessibility: Some Criteria Met (P, EB, IB, PA)

IL

Peoria

Critical Care Medicine

Said, Mohamed A, MD+
Gender: Male
1001 Main St
Ste 200
Peoria, IL 61606
Phone:(309) 672-5682
NPI:1699201160
Cultural Training Completed: No
Hours: [Mon, Tue, Wed, Thu, Fri] 08:00 AM - 05:00 PM
Accessibility: Some Criteria Met (P, EB, IB, PA)

Said, Mohamed A, MD+
Gender: Male
530 Northeast Glen Oak Avenue
Peoria, IL 61637
Phone:(234) 567-8910
NPI:1699201160
Cultural Training Completed: No
Hours: [Mon, Tue, Wed, Thu, Fri, Sat, Sun] 08:00 AM - 05:00 PM
After Hours Phone Number:(309) 624-8818
Accessibility: Some Criteria Met (P, EB, IB, PA)

Said, Mohamed A, MD+
Gender: Male
500 W Romeo B Garrett Ave
Peoria, IL 61605
Phone:(309) 624-8818

IL

Peoria

Critical Care Medicine

Said, Mohamed A, MD+
NPI:1699201160
Cultural Training Completed: No
Hours: [Mon, Tue, Wed, Thu, Fri] 08:00 AM - 05:00 PM
Accessibility: Some Criteria Met (P, EB, IB, PA)

Sesemann, Lauren Elizabeth, DO+
Gender: Female
1001 Main St
Ste 200
Peoria, IL 61606
Phone:(309) 672-5682
NPI:1174084305
Cultural Training Completed: No
Hours: [Mon, Tue, Wed, Thu, Fri] 08:00 AM - 05:00 PM
Accessibility: Some Criteria Met (P, EB, IB, PA)

Taneja, Deepak, MD+
Gender: Male
1001 Main St
Ste 200
Peoria, IL 61606
Phone:(309) 672-5682
NPI:1841492394
Cultural Training Completed: No
Hours: [Mon, Tue, Wed, Thu, Fri] 08:00 AM - 05:00 PM
Certification(s):Board Certified

IL

Peoria

Critical Care Medicine

Taneja, Deepak, MD+
Accessibility: Some Criteria Met (P, EB, IB, PA)

Verma, Kaninika, MD+
Gender: Female
1001 Main St
Ste 200
Peoria, IL 61606
Phone:(309) 672-5682
NPI:1265503429
Cultural Training Completed: No
Hours: [Mon, Tue, Wed, Thu, Fri] 08:00 AM - 05:00 PM
Other Language(s):Hindi,Chinese
Certification(s):Board Certified
Accessibility: Some Criteria Met (P, EB, IB, PA)

Dermatology (Skin)

Mckenna, Jeffrey K, MD+
Gender: Male
9118 N Lindbergh Dr
Peoria, IL 61615
Phone:(309) 451-3376
NPI:1396713780
Cultural Training Completed: Yes
Hours: [Mon, Tue, Wed, Thu, Fri] 08:00 AM - 05:00 PM
Certification(s):Board Certified

IL

Peoria

Dermatology (Skin)

Mckenna, Jeffrey K, MD+
Accessibility: Details Pending (P P, P EB, P IB, P PA)

Silva, Colleen Fleshman, MD#
Gender: Female
9010 N Allen Rd
Ste J
Peoria, IL 61615
Phone:(309) 232-8535
NPI:1841797735
Cultural Training Completed: Yes
Hours: [Mon, Tue, Wed, Thu, Fri] 08:00 AM - 05:00 PM
Other Language(s):German
Certification(s):Board Certified
Accessibility: Some Criteria Met (I P, I EB, I IB, I PA)

Endocrinology, Diabetes & Metabolism

Ghusn, Husam Faris, MD+
Gender: Male
1800 N Knoxville Ave
Ste E
Peoria, IL 61603
Phone:(309) 680-7600
NPI:1871585588
Cultural Training Completed: No
Hours: [Mon, Tue, Wed, Thu, Fri] 08:00 AM - 05:00 PM

IL

Peoria

Endocrinology, Diabetes & Metabolism

Ghusn, Husam Faris, MD+
Certification(s):Board Certified
Accessibility: Details Pending (P P, P EB, P IB, P PA)

Naqvi, Syeda F, MD+
Gender: Female
900 Main St
Ste 470
Peoria, IL 61602
Phone:(309) 672-4565
NPI:1174009963
Cultural Training Completed: No
Hours: [Mon, Tue, Wed, Thu, Fri] 08:00 AM - 05:00 PM
Certification(s):Board Certified
Accessibility: Details Pending (P P, P EB, P IB, P PA)

Naqvi, Syeda F, MD+
Gender: Female
900 Main St
Ste 490
Peoria, IL 61602
Phone:(309) 672-4565
NPI:1174009963
Cultural Training Completed: No
Hours: [Mon, Tue, Wed, Thu, Fri] 08:00 AM - 05:00 PM
Certification(s):Board Certified

IL

Peoria

Endocrinology, Diabetes & Metabolism

Naqvi, Syeda F, MD+
Accessibility: Details Pending (P P, P EB, P IB, P PA)

Nelakanti, Sai Aparna, MD+
Gender: Female
900 Main St
Ste 470
Peoria, IL 61602
Phone:(309) 672-4565
NPI:1801159165
Cultural Training Completed: No
Hours: [Mon, Tue, Wed, Thu, Fri] 08:00 AM - 05:00 PM
Other Language(s):Vietnamese,English
Certification(s):Board Certified
Accessibility: Some Criteria Met (I P, I EB, P IB, I PA)

Nelakanti, Sai Aparna, MD+
Gender: Female
900 Main St
Ste 490
Peoria, IL 61602
Phone:(309) 672-4565
NPI:1801159165
Cultural Training Completed: No
Hours: [Mon, Tue, Wed, Thu, Fri] 08:00 AM - 05:00 PM

IL

Peoria

Endocrinology, Diabetes & Metabolism

Nelakanti, Sai Aparna, MD+
Other Language(s):Vietnamese,English
Certification(s):Board Certified
Accessibility: Some Criteria Met (I P, I EB, P IB, I PA)

Nelakanti, Sai Aparna, MD+
Gender: Female
900 Main St
Peoria, IL 61602
Phone:(309) 672-4565
NPI:1801159165
Cultural Training Completed: No
Hours: [Mon, Tue, Wed, Thu, Fri] 08:00 AM - 05:00 PM
Other Language(s):Vietnamese,English
Certification(s):Board Certified
Accessibility: Some Criteria Met (I P, I EB, P IB, I PA)

Sfeir, Hady E, MD+
Gender: Male
1800 N Knoxville Ave
Ste E
Peoria, IL 61603
Phone:(309) 308-0900
NPI:1952491243
Cultural Training Completed: No

IL

Peoria

Endocrinology, Diabetes & Metabolism

Sfeir, Hady E, MD+
Hours: [Mon, Tue, Wed, Thu, Fri] 08:00 AM - 05:00 PM
Other Language(s):Arabic,English
Certification(s):Board Certified
Accessibility: Some Criteria Met (P, EB, IB, PA)

Family Medicine

Dupre, Amanda R, DO+
Gender: Female
815 Main St
Ste A
Peoria, IL 61602
Phone:(309) 672-4977
NPI:1467913194
Cultural Training Completed: No
Hours: [Mon, Tue, Wed, Thu, Fri] 08:00 AM - 05:00 PM
Other Language(s):English
Certification(s):Board Certified
Accessibility: Details Pending (P, EB, IB, PA)

Jaffer, Asim K, MD
Gender: Male
815 Main St
Ste A
Peoria, IL 61602
Phone:(309) 672-5729
NPI:1316193543

IL

Peoria

Family Medicine

Jaffer, Asim K, MD
Cultural Training Completed: Yes
Hours: [Mon, Tue, Wed, Thu, Fri] 08:00 AM - 05:00 PM
Certification(s):Board Certified
Accessibility: Details Pending (P, EB, IB, PA)

Carle Health Peoria on Main
815 Main St
Ste A
Peoria, IL 61602
Phone:(309) 672-4977
NPI:1154653947
Website: http://www.carle.org
Cultural Training Completed: No
Hours: [Mon, Tue, Wed, Thu, Fri] 08:00 AM - 05:00 PM
Accessibility: Details Pending (P, EB, IB, PA)

Family Medicine (General Family Medical Care)

Ausfahl, James D, MD+
Gender: Male
130 N Richard Pryor Pl
Peoria, IL 61605
Phone:(309) 671-8960
NPI:1518058619
Cultural Training Completed: Yes

IL

Peoria

Family Medicine (General Family Medical Care)

Ausfahl, James D, MD+
Hours: [Mon, Tue, Wed, Thu, Fri] 08:00 AM - 05:00 PM
Certification(s):Board Certified
Accessibility: Some Criteria Met (P, EB, IB, PA)

Bockewitz, Brandon M, MD+
Gender: Male
5401 N Knoxville Ave
Ste 112
Peoria, IL 61614
Phone:(309) 683-8884
NPI:1619199627
Cultural Training Completed: No
Hours: [Mon, Tue, Wed, Thu, Fri] 08:00 AM - 05:00 PM
Certification(s):Board Certified
Accessibility: Details Pending (P, EB, IB, PA)

Bollaert, Thomas J, MD+
Gender: Male
6000 N Allen Rd
Peoria, IL 61614
Phone:(309) 691-1400
NPI:1245680651
Cultural Training Completed: Yes

IL

Peoria

Family Medicine (General Family Medical Care)

Bollaert, Thomas J, MD+
Hours: [Mon, Tue, Wed, Thu, Fri] 08:00 AM - 05:00 PM
Certification(s):Board Certified
Accessibility: Details Pending (P, EB, IB, PA)

Colen, Adam E, DO+
Gender: Male
900 Main St
Ste 660
Peoria, IL 61602
Phone:(309) 672-5522
NPI:1346534724
Cultural Training Completed: No
Hours: [Mon, Tue, Wed, Thu, Fri] 08:00 AM - 05:00 PM
Other Language(s):English
Certification(s):Board Certified
Accessibility: Some Criteria Met (P, EB, IB, PA)

Colen, Adam E, DO+
Gender: Male
900 Main St
Ste 780
Peoria, IL 61602
Phone:(309) 672-5522
NPI:1346534724
Cultural Training Completed: No

IL

Peoria

Family Medicine (General Family Medical Care)

Colen, Adam E, DO+
Hours: [Mon, Tue, Wed, Thu, Fri] 08:00 AM - 05:00 PM
Other Language(s):English
Certification(s):Board Certified
Accessibility: Details Pending (P, EB, IB, PA)

Colen, Adam E, DO+
Gender: Male
6000 N Allen Rd
Peoria, IL 61614
Phone:(309) 691-1400
NPI:1346534724
Cultural Training Completed: No
Hours: [Mon, Tue, Wed, Thu, Fri] 08:00 AM - 05:00 PM
Other Language(s):English
Certification(s):Board Certified
Accessibility: Details Pending (P, EB, IB, PA)

Coon, John J, MD+
Gender: Male
815 Main St
Ste A
Peoria, IL 61602
Phone:(309) 672-4908
NPI:1437163540
Cultural Training Completed: No

IL

Peoria

Family Medicine (General Family Medical Care)

Coon, John J, MD+
Hours: [Mon, Tue, Wed, Thu, Fri] 08:00 AM - 05:00 PM
Certification(s):Board Certified
Accessibility: Details Pending (P, EB, IB, PA)

Dupre, Amanda R, DO+
Gender: Female
815 Main St
Ste A
Peoria, IL 61602
Phone:(309) 672-4977
NPI:1467913194
Cultural Training Completed: No
Hours: [Mon, Tue, Wed, Thu, Fri] 08:00 AM - 05:00 PM
Other Language(s):English
Certification(s):Board Certified
Accessibility: Details Pending (P, EB, IB, PA)

Dupre, Amanda R, DO+
Gender: Female
815 Main St
Ste A
Peoria, IL 61602
Phone:(309) 672-4977
NPI:1467913194
Cultural Training Completed: No

IL

Peoria

Family Medicine (General Family Medical Care)

Dupre, Amanda R, DO+
Hours: [Mon, Tue, Wed, Thu, Fri] 08:00 AM - 05:00 PM
Other Language(s):English
Certification(s):Board Certified
Accessibility: Details Pending (P, EB, IB, PA)

Green, Taylor Jordan, APRN+
Gender: Female
2265 W Altorfer Dr
Peoria, IL 61615
Phone:(309) 683-7700
NPI:1376128439
Cultural Training Completed: Yes
Hours: [Mon, Tue, Wed, Thu, Fri] 08:00 AM - 05:00 PM
Accessibility: Some Criteria Met (P, EB, IB, PA)

Gregory, David C, MD+
Gender: Male
2321 N Wisconsin Ave
Peoria, IL 61603
Phone:(309) 680-7600
NPI:1871599522
Cultural Training Completed: No
Hours: [Mon, Tue, Wed, Thu] 08:00 AM - 09:00 PM, Fri 08:00 AM -

IL

Peoria

Family Medicine (General Family Medical Care)

Gregory, David C, MD+
04:30 PM, Sat 09:00 AM - 02:00 PM
Other Language(s):English
Certification(s):Board Certified
Accessibility: Details Pending (P, EB, IB, PA)

Harms, Jay S, MD+
Gender: Male
900 Main St
Ste 210
Peoria, IL 61602
Phone:(309) 672-4582
NPI:1518075282
Cultural Training Completed: No
Hours: [Mon, Tue, Wed, Thu, Fri] 08:00 AM - 05:00 PM
Certification(s):Board Certified
Accessibility: Details Pending (P, EB, IB, PA)

Jaffer, Asim K, MD
Gender: Male
815 Main St
Ste A
Peoria, IL 61602
Phone:(309) 672-5729
NPI:1316193543
Cultural Training Completed: Yes

IL

Peoria

Family Medicine (General Family Medical Care)

Jaffer, Asim K, MD
Hours: [Mon, Tue, Wed, Thu, Fri] 08:00 AM - 05:00 PM
Certification(s):Board Certified
Accessibility: Details Pending (P, EB, IB, PA)

Jaffer, Asim K, MD+
Gender: Male
815 Main St
Ste A
Peoria, IL 61602
Phone:(309) 672-5729
NPI:1316193543
Cultural Training Completed: Yes
Hours: [Mon, Tue, Wed, Thu, Fri] 08:00 AM - 05:00 PM
Certification(s):Board Certified
Accessibility: Details Pending (P, EB, IB, PA)

Carle Health Proctor Professional Building
5401 N Knoxville Ave
Ste 112
Peoria, IL 61614
Phone:(309) 683-8884
NPI:1154653947
Website: http://www.carle.org
Cultural Training Completed: No

IL

Peoria

Family Medicine (General Family Medical Care)

Carle Health Proctor Professional Building
Hours: [Mon, Tue, Wed, Thu, Fri] 08:00 AM - 05:00 PM
Accessibility: Details Pending (P, EB, IB, PA)

Kukuck, Shanice S, APRN+
Gender: Female
400 NE Saint Mark Ct
Peoria, IL 61603
Phone:(309) 655-3800
NPI:1063151330
Cultural Training Completed: No
Hours: [Mon, Tue, Wed, Thu, Fri, Sat, Sun] 08:00 AM - 05:00 PM
Accessibility: Some Criteria Met (P, EB, IB, PA)

Lagoski, Charles W, DO+
Gender: Male
530 N E Glen Oak Avenue
Peoria, IL 61637
Phone:(309) 624-8818
NPI:1164479424
Cultural Training Completed: No
Hours: [Mon, Tue, Wed, Thu, Fri] 08:00 AM - 05:00 PM
Other Language(s):Hindi,English

IL

Peoria

Family Medicine (General Family Medical Care)

Lagoski, Charles W, DO+
Certification(s):Board Certified
Accessibility: Details Pending (P, EB, IB, PA)

Lagoski, Charles W, DO+
Gender: Male
530 NE Glen Oak Ave
Peoria, IL 61637
Phone:(309) 624-8981
NPI:1164479424
Cultural Training Completed: No
Hours: [Mon, Tue, Wed, Thu, Fri] 08:00 AM - 05:00 PM
Other Language(s):Hindi,English
Certification(s):Board Certified
Accessibility: Some Criteria Met (P, EB, IB, PA)

Lemmert, Dawn R, MD+
Gender: Female
8630 State Route 91
Peoria, IL 61615
Phone:(309) 683-8444
NPI:1891888145
Cultural Training Completed: No
Hours: [Mon, Tue, Wed, Thu, Fri] 08:00 AM - 05:00 PM

IL

Peoria

Family Medicine (General Family Medical Care)

Lemmert, Dawn R, MD+
Certification(s):Board Certified
Accessibility: Details Pending (P, EB, IB, PA)

Levitske, Cassandra L, MD+
Gender: Female
815 Main St
Ste A
Peoria, IL 61602
Phone:(309) 672-4977
NPI:1851038079
Cultural Training Completed: No
Hours: [Mon, Tue, Wed, Thu, Fri] 08:45 AM - 05:00 PM
Accessibility: Details Pending (P, EB, IB, PA)

Lizer, Robert A, DO*
Gender: Male
5401 N Knoxville Ave
Ste 203
Peoria, IL 61614
Phone:(309) 689-6093
NPI:1184624280
Cultural Training Completed: Yes
Hours: [Mon, Tue, Wed, Thu, Fri] 08:00 AM - 05:00 PM, [Sat, Sun] 12:00 AM - 11:59 PM
After Hours Phone Number:(309) 689-6093

IL

Peoria

Family Medicine (General Family Medical Care)

Lizer, Robert A, DO*
Certification(s):Board Certified
Accessibility: Details Pending (P, EB, IB, PA)

Miller, Charles R, DO+
Gender: Male
303 N William Kumpf Blvd
Peoria, IL 61605
Phone:(309) 676-5546
NPI:1164861308
Cultural Training Completed: No
Hours: [Mon, Tue, Wed, Thu, Fri] 08:00 AM - 05:00 PM
Other Language(s):English,Bengali
Certification(s):Board Certified
Accessibility: Some Criteria Met (P, EB, IB, PA)

Miller, Charles R, DO+
Gender: Male
7800 N Sommer St
Ste 608
Peoria, IL 61615
Phone:(309) 676-5546
NPI:1164861308
Cultural Training Completed: No
Hours: [Mon, Tue, Wed, Thu, Fri] 08:00 AM - 05:00 PM

IL

Peoria

Family Medicine (General Family Medical Care)

Miller, Charles R, DO+
Other Language(s):English,Bengali
Certification(s):Board Certified
Accessibility: Some Criteria Met (P, EB, IB, PA)

Oliver Payne, Roxie N, MD+
Gender: Female
1701 W Garden St
Peoria, IL 61605
Phone:(309) 680-7600
NPI:1376864959
Cultural Training Completed: No
Hours: [Mon, Tue, Wed, Thu, Fri] 08:00 AM - 05:00 PM
Other Language(s):English
Certification(s):Board Certified
Accessibility: Details Pending (P, EB, IB, PA)

Oliver Payne, Roxie N, MD+
Gender: Female
2321 N Wisconsin Ave
Peoria, IL 61603
Phone:(309) 680-7600
NPI:1376864959
Cultural Training Completed: No

IL

Peoria

Family Medicine (General Family Medical Care)

Oliver Payne, Roxie N, MD+
Hours: [Mon, Tue, Wed, Thu, Fri] 08:00 AM - 05:00 PM
Other Language(s):English
Certification(s):Board Certified
Accessibility: Details Pending (P, EB, IB, PA)

Oliver Payne, Roxie N, MD+
Gender: Female
711 W John H Gwynn Jr Ave
Peoria, IL 61605
Phone:(309) 680-7600
NPI:1376864959
Cultural Training Completed: No
Hours: [Mon, Tue, Wed, Thu, Fri] 08:00 AM - 05:00 PM
Other Language(s):English
Certification(s):Board Certified
Accessibility: Details Pending (P, EB, IB, PA)

Roberts, Brad, DO+
Gender: Male
6000 N Allen Rd
Peoria, IL 61614
Phone:(309) 691-1400
NPI:1982627204

IL

Peoria

Family Medicine (General Family Medical Care)

Roberts, Brad, DO+
Cultural Training Completed: Yes
Hours: [Mon, Tue, Wed, Thu, Fri] 08:00 AM - 05:00 PM
Other Language(s):English
Accessibility: Details Pending (P, EB, IB, PA)

Subramaniyan, Gowri M, MD+
Gender: Female
6831 N Peartree Ln
Peoria, IL 61615
Phone:(309) 691-1250
NPI:1295175438
Cultural Training Completed: No
Hours: [Mon, Tue, Wed, Thu, Fri] 08:30 AM - 05:00 PM
Certification(s):Board Certified
Accessibility: Details Pending (P, EB, IB, PA)

Trachtenbarg, David E, MD+
Gender: Male
900 Main St
Ste 490
Peoria, IL 61602
Phone:(309) 672-4565
NPI:1952318719
Cultural Training Completed: No

IL

Peoria

Family Medicine (General Family Medical Care)

Trachtenbarg, David E, MD+
Hours: [Mon, Tue, Wed, Thu, Fri] 08:00 AM - 05:00 PM
Other Language(s):English
Certification(s):Board Certified
Accessibility: Some Criteria Met (P, EB, IB, PA)

Trachtenbarg, David E, MD+
Gender: Male
900 Main St
Ste 470
Peoria, IL 61602
Phone:(309) 672-4565
NPI:1952318719
Cultural Training Completed: No
Hours: [Mon, Tue, Wed, Thu, Fri] 08:00 AM - 05:00 PM
Other Language(s):English
Certification(s):Board Certified
Accessibility: Some Criteria Met (P, EB, IB, PA)

Female Pelvic Medicine and Reconstructive Surgery, OB/GYN

Croland, Joshua A, MD#
Gender: Male
2419 W Cornerstone Ct

IL

Peoria

Female Pelvic Medicine and Reconstructive Surgery, OB/GYN

Croland, Joshua A, MD#
Peoria, IL 61614
Phone:(309) 692-2025
NPI:1215916093
Cultural Training Completed: Yes
Hours: [Mon, Tue, Wed, Thu, Fri] 08:00 AM - 05:00 PM
Other Language(s):English,Arabic,Spanish
Accessibility: Some Criteria Met (P, EB, IB, PA)

Croland, Joshua A, MD+
Gender: Male
9128 N Lindbergh Dr
Peoria, IL 61615
Phone:(309) 308-3310
NPI:1215916093
Cultural Training Completed: Yes
Hours: [Mon, Tue, Wed, Thu, Fri] 08:00 AM - 05:00 PM, [Sat, Sun] 12:00 AM - 11:59 PM
Other Language(s):English,Arabic,Spanish
Accessibility: Some Criteria Met (P, EB, IB, PA)

Mowers, Erin Elizabeth, MD+
Gender: Female
1001 Main St

IL

Peoria

Female Pelvic Medicine and Reconstructive Surgery, OB/GYN

Mowers, Erin Elizabeth, MD+
Ste 400
Peoria, IL 61606
Phone:(309) 691-4005
NPI:1841787678
Cultural Training Completed: No
Hours: [Mon, Tue, Wed, Thu, Fri] 08:00 AM - 05:00 PM
Accessibility: Some Criteria Met (P, EB, IB, PA)

Gastroenterology

Balouch, Imran L, MD+
Gender: Female
5105 N Glen Park Place Rd
Peoria, IL 61614
Phone:(309) 308-5900
NPI:1467783290
Cultural Training Completed: Yes
Hours: [Mon, Tue, Wed, Thu, Fri] 08:00 AM - 05:00 PM
Certification(s):Board Certified
Accessibility: Some Criteria Met (P, EB, IB, PA)

Bill, Jason G, MD+
Gender: Male
5105 N Glen Park Place Rd
Peoria, IL 61614
Phone:(309) 308-5900

IL

Peoria

Gastroenterology

Bill, Jason G, MD+
NPI:1285920017
Cultural Training Completed: No
Hours: [Mon, Tue, Wed, Thu, Fri] 08:00 AM - 05:00 PM
Certification(s):Board Certified
Accessibility: Some Criteria Met (P, EB, IB, PA)

Camacho, Kenneth B, MD+
Gender: Male
1001 Main St
Ste 500A
Peoria, IL 61606
Phone:(309) 672-4980
NPI:1750323424
Cultural Training Completed: No
Hours: [Mon, Tue, Wed, Thu, Fri] 08:00 AM - 05:00 PM
Other Language(s):English
Certification(s):Board Certified
Accessibility: Details Pending (P, EB, IB, PA)

Dhillon, Sonu, MD+
Gender: Male
5105 N Glen Park Place Rd
Peoria, IL 61614
Phone:(309) 308-5900
NPI:1225017593
Cultural Training Completed: No

IL

Peoria

Gastroenterology

Dhillon, Sonu, MD+
Hours: [Mon, Tue, Wed, Thu, Fri] 08:00 AM - 05:00 PM
Other Language(s):Hindi,English
Certification(s):Board Certified
Accessibility: Some Criteria Met (I P, I EB, I IB, I PA)

Islam, Khondker K, MD+
Gender: Male
1001 Main St
Ste 500A
Peoria, IL 61606
Phone:(309) 672-4980
NPI:1568441855
Cultural Training Completed: No
Hours: [Mon, Tue, Wed, Thu, Fri] 08:00 AM - 05:00 PM
Other Language(s):English,Bengali
Accessibility: Details Pending (P P, P EB, P IB, P PA)

Kalva, Nikhil R, MD+
Gender: Male
5105 N Glen Park Place Rd
Peoria, IL 61614
Phone:(309) 308-5900
NPI:1255524419
Cultural Training Completed: No

IL

Peoria

Gastroenterology

Kalva, Nikhil R, MD+
Hours: [Mon, Tue, Wed, Thu, Fri] 08:00 AM - 05:00 PM
Other Language(s):Hindi
Certification(s):Board Certified
Accessibility: Some Criteria Met (I P, I EB, I IB, I PA)

Khaiser, Shiraz A, MD+
Gender: Male
1001 Main St
Ste 500A
Peoria, IL 61606
Phone:(309) 672-4980
NPI:1568681740
Cultural Training Completed: Yes
Hours: [Mon, Tue, Wed, Thu, Fri] 08:00 AM - 05:00 PM
Other Language(s):English
Accessibility: Details Pending (P P, P EB, P IB, P PA)

Kuganeswaran, Eliathamby, MD+
Gender: Male
1001 Main St
Ste 500A
Peoria, IL 61606
Phone:(309) 672-4980
NPI:1073555488
Cultural Training Completed: Yes

IL

Peoria

Gastroenterology

Kuganeswaran, Eliathamby, MD+
Hours: [Mon, Tue, Wed, Thu, Fri] 08:00 AM - 05:00 PM
Other Language(s):English
Certification(s):Board Certified
Accessibility: Details Pending (P P, P EB, P IB, P PA)

Martin, Daniel K, MD+
Gender: Male
5105 N Glen Park Place Rd
Peoria, IL 61614
Phone:(309) 308-5900
NPI:1578874293
Cultural Training Completed: No
Hours: [Mon, Tue, Wed, Thu, Fri] 08:00 AM - 05:00 PM
Certification(s):Board Certified
Accessibility: Some Criteria Met (I P, I EB, I IB, I PA)

Penn, Donald E, MD+
Gender: Male
1001 Main St
Ste 500A
Peoria, IL 61606
Phone:(309) 672-4980
NPI:1780628388
Cultural Training Completed: Yes
Hours: [Mon, Tue, Wed, Thu, Fri] 08:00 AM - 05:00 PM

IL

Peoria

Gastroenterology

Penn, Donald E, MD+
Other Language(s):English
Accessibility: Details Pending (P P, P EB, P IB, P PA)

Puli, Srinivas R, MD+
Gender: Male
5105 N Glen Park Place Rd
Peoria, IL 61614
Phone:(309) 308-5900
NPI:1326069824
Cultural Training Completed: No
Hours: [Mon, Tue, Wed, Thu, Fri] 08:00 AM - 05:00 PM
Other Language(s):Hindi,Telugu,English
Certification(s):Board Certified
Accessibility: Some Criteria Met (I P, I EB, I IB, I PA)

Treanor, Michael R, MD+
Gender: Male
1001 Main St
Ste 500A
Peoria, IL 61606
Phone:(309) 672-4980
NPI:1255375200
Cultural Training Completed: Yes
Hours: [Mon, Tue, Wed, Thu, Fri] 08:00 AM - 05:00 PM
Other Language(s):English

IL

Peoria

Gastroenterology

Treanor, Michael R, MD+
Certification(s):Board Certified
Accessibility: Details Pending (P, EB, IB, PA)

Walayat, Saqib K, MD+
Gender: Male
221 Northeast Glen Oak Avenue
Suite W514
Peoria, IL 61636
Phone:(309) 672-5546
NPI:1649729732
Cultural Training Completed: Yes
Hours: [Mon, Tue, Wed, Thu, Fri] 08:00 AM - 05:00 PM
Certification(s):Board Certified
Accessibility: Details Pending (P, EB, IB, PA)

Wu, Scott Y, MD+
Gender: Male
1001 Main St
Ste 500A
Peoria, IL 61606
Phone:(309) 672-4980
NPI:1760426308
Cultural Training Completed: Yes
Hours: [Mon, Tue, Wed, Thu, Fri] 08:00 AM - 05:00 PM
Other Language(s):Chinese,Mandarin

IL

Peoria

Gastroenterology

Wu, Scott Y, MD+
Certification(s):Board Certified
Accessibility: Details Pending (P, EB, IB, PA)

Carle Health Gastroenterology Peoria
1001 Main St
Ste 500A
Peoria, IL 61606
Phone:(309) 672-4980
NPI:1154653947
Website: http://www.carle.org
Cultural Training Completed: No
Hours: [Mon, Tue, Wed, Thu, Fri] 08:00 AM - 05:00 PM
Accessibility: Details Pending (P, EB, IB, PA)

General Surgery

Addae, Jamin K, MD+
Gender: Male
1310 N Missouri Ave
Peoria, IL 61603
Phone:(309) 624-5127
NPI:1376906446
Cultural Training Completed: No
Hours: [Mon, Tue, Wed, Thu, Fri] 08:00 AM - 05:00 PM
Accessibility: Details Pending (P, EB, IB, PA)

Addae, Jamin K, MD+
Gender: Male

IL

Peoria

General Surgery

Addae, Jamin K, MD+
1001 Main St
Ste 400
Peoria, IL 61606
Phone:(309) 691-4005
NPI:1376906446
Cultural Training Completed: No
Hours: [Mon, Tue, Wed, Thu, Fri] 08:00 AM - 05:00 PM
Accessibility: Some Criteria Met (P, EB, IB, PA)

Akshelyan, Stepan, MD+
Gender: Male
420 Northeast Oak Avenue
Suite 401
Peoria, IL 61603
Phone:(309) 655-4101
NPI:1942846316
Cultural Training Completed: Yes
Hours: [Mon, Tue, Wed, Thu, Fri] 08:30 AM - 05:00 PM
Other Language(s):Armenian, Russian
Accessibility: Details Pending (P, EB, IB, PA)

Akshelyan, Stepan, MD+
Gender: Male
420 NE Glen Oak Ave
Ste 401
Peoria, IL 61603
Phone:(309) 655-4101

IL

Peoria

General Surgery

Akshelyan, Stepan, MD+
NPI:1942846316
Cultural Training Completed: Yes
Hours: [Mon, Tue, Wed, Thu, Fri] 08:00 AM - 05:00 PM
Other Language(s):Armenian, Russian
Accessibility: Some Criteria Met (P, EB, IB, PA)

Al-Feghali, Vanessa Elie, DO+
Gender: Female
1001 Main St
Ste 400
Peoria, IL 61606
Phone:(309) 691-4005
NPI:1720562606
Cultural Training Completed: Yes
Hours: [Mon, Tue, Wed, Thu, Fri] 08:00 AM - 05:00 PM
Accessibility: Some Criteria Met (P, EB, IB, PA)

Al-Feghali, Vanessa Elie, DO+
Gender: Female
530 Northeast Glen Oak Avenue
Peoria, IL 61637
Phone:(309) 624-8818
NPI:1720562606
Cultural Training Completed: Yes

IL

Peoria

General Surgery

Al-Feghali, Vanessa Elie, DO+
Hours: [Mon, Tue, Wed, Thu, Fri, Sat, Sun] 08:00 AM - 05:00 PM
Accessibility: Details Pending (P P, P EB, P IB, P PA)

Al-Feghali, Vanessa Elie, DO+
Gender: Female
530 NE Glen Oak Ave
Peoria, IL 61637
Phone:(309) 624-8981
NPI:1720562606
Cultural Training Completed: Yes
Hours: [Mon, Tue, Wed, Thu, Fri] 08:00 AM - 05:00 PM
Accessibility: Some Criteria Met (I P, I EB, I IB, I PA)

Albright, Emily L, MD+
Gender: Female
1310 N Missouri Ave
Peoria, IL 61603
Phone:(309) 624-5127
NPI:1407942352
Cultural Training Completed: No
Hours: [Mon, Tue, Wed, Thu, Fri] 08:00 AM - 05:00 PM
Certification(s):Board Certified
Accessibility: Some Criteria Met (I P, I EB, P IB, I PA)

IL

Peoria

General Surgery

Alley, Robin A, MD#
Gender: Female
1001 Main St
Ste 300
Peoria, IL 61606
Phone:(309) 495-0200
NPI:1659689461
Cultural Training Completed: Yes
Hours: [Mon, Tue, Wed, Thu, Fri] 08:00 AM - 05:00 PM
Other Language(s):English
Certification(s):Board Certified
Accessibility: Some Criteria Met (I P, I EB, I IB, I PA)

Anderson, Kathryn Tinsley, MD+
Gender: Female
400 NE Saint Mark Ct
Peoria, IL 61603
Phone:(309) 655-3800
NPI:1447547492
Cultural Training Completed: No
Hours: [Mon, Tue, Wed, Thu, Fri, Sat, Sun] 08:00 AM - 05:00 PM
Certification(s):Board Certified
Accessibility: Some Criteria Met (I P, I EB, I IB, I PA)

Anderson, Richard C, MD+
Gender: Male
1310 N Missouri Ave
Peoria, IL 61603

IL

Peoria

General Surgery

Anderson, Richard C, MD+
Phone:(309) 308-3350
NPI:1699703892
Cultural Training Completed: Yes
Hours: [Mon, Tue, Wed, Thu, Fri] 08:00 AM - 05:00 PM, [Sat, Sun] 12:00 AM - 11:59 PM
Certification(s):Board Certified
Accessibility: Some Criteria Met (I P, I EB, I IB, I PA)

Aprahamian, Charles J, MD+
Gender: Male
420 NE Glen Oak Ave
Peoria, IL 61603
Phone:(309) 655-4180
NPI:1033323902
Cultural Training Completed: No
Hours: [Mon, Tue, Wed, Thu, Fri] 08:00 AM - 05:00 PM
Certification(s):Board Certified
Accessibility: Some Criteria Met (I P, I EB, I IB, I PA)

Aprahamian, Charles J, MD+
Gender: Male
400 NE Saint Mark Ct
Peoria, IL 61603
Phone:(309) 655-3800
NPI:1033323902
Cultural Training Completed: No

IL

Peoria

General Surgery

Aprahamian, Charles J, MD+
Hours: [Mon, Tue, Wed, Thu, Fri, Sat, Sun] 08:00 AM - 05:00 PM
Certification(s):Board Certified
Accessibility: Some Criteria Met (I P, I EB, I IB, I PA)

Avula, Umakanth, MD+
Gender: Male
1001 Main St
Ste 400
Peoria, IL 61606
Phone:(309) 691-4005
NPI:1124479167
Cultural Training Completed: Yes
Hours: [Mon, Tue, Wed, Thu, Fri] 08:00 AM - 05:00 PM
Other Language(s):English
Certification(s):Board Certified
Accessibility: Some Criteria Met (I P, I EB, I IB, I PA)

Bokhari, Faran, MD+
Gender: Male
530 Northeast Glen Oak Avenue
Peoria, IL 61637
Phone:(309) 624-8818
NPI:1508987868
Cultural Training Completed: No

IL

Peoria

General Surgery

Bokhari, Faran, MD+
Hours: [Mon, Tue, Wed, Thu, Fri, Sat, Sun] 08:00 AM - 05:00 PM
Other Language(s):English
Certification(s):Board Certified
Accessibility: Details Pending (P P, P EB, P IB, P PA)

Bokhari, Faran, MD+
Gender: Male
530 NE Glen Oak Ave
Peoria, IL 61637
Phone:(309) 624-8981
NPI:1508987868
Cultural Training Completed: No
Hours: [Mon, Tue, Wed, Thu, Fri] 08:00 AM - 05:00 PM
Other Language(s):English
Certification(s):Board Certified
Accessibility: Some Criteria Met (I P, I EB, I IB, I PA)

Bowie, Jason M, MD+
Gender: Male
530 Northeast Glen Oak Avenue
Peoria, IL 61637
Phone:(309) 624-8818
NPI:1184987794
Cultural Training Completed: No
Hours: [Mon, Tue, Wed, Thu, Fri, Sat, Sun] 08:00 AM - 05:00 PM

IL

Peoria

General Surgery

Bowie, Jason M, MD+
Certification(s):Board Certified
Accessibility: Details Pending (P P, P EB, P IB, P PA)

Bowie, Jason M, MD+
Gender: Male
530 NE Glen Oak Ave
Peoria, IL 61637
Phone:(309) 624-8981
NPI:1184987794
Cultural Training Completed: No
Hours: [Mon, Tue, Wed, Thu, Fri] 08:00 AM - 05:00 PM
Certification(s):Board Certified
Accessibility: Some Criteria Met (I P, I EB, I IB, I PA)

Brown, Laura R, MD+
Gender: Female
1001 Main St
Ste 400
Peoria, IL 61606
Phone:(309) 308-0920
NPI:1699938316
Cultural Training Completed: No
Hours: [Mon, Tue, Wed, Thu, Fri] 08:00 AM - 05:00 PM
Other Language(s):English
Certification(s):Board Certified
Accessibility: Details Pending (P P, P EB, P IB, P PA)

IL

Peoria

General Surgery

Brown, Laura R, MD+
Gender: Female
530 Northeast Glen Oak Avenue
Peoria, IL 61637
Phone:(309) 624-8818
NPI:1699938316
Cultural Training Completed: No
Hours: [Mon, Tue, Wed, Thu, Fri, Sat, Sun] 08:00 AM - 05:00 PM
Other Language(s):English
Certification(s):Board Certified
Accessibility: Details Pending (P P, P EB, P IB, P PA)

Chaudhuri, Rishi R, MD+
Gender: Male
530 NE Glen Oak Ave
Peoria, IL 61637
Phone:(309) 624-8981
NPI:1376891028
Cultural Training Completed: Yes
Hours: [Mon, Tue, Wed, Thu, Fri] 08:00 AM - 05:00 PM
Other Language(s):English
Certification(s):Board Certified
Accessibility: Some Criteria Met (I P, I EB, I IB, I PA)

Chaudhuri, Rishi R, MD+
Gender: Male

IL

Peoria

General Surgery

Chaudhuri, Rishi R, MD+
1001 Main St
Ste 400
Peoria, IL 61606
Phone:(309) 691-4005
NPI:1376891028
Cultural Training Completed: Yes
Hours: [Mon, Tue, Wed, Thu, Fri] 08:00 AM - 05:00 PM
Other Language(s):English
Certification(s):Board Certified
Accessibility: Some Criteria Met (I P, I EB, I IB, I PA)

Chaudhuri, Rishi R, MD+
Gender: Male
530 Northeast Glen Oak Avenue
Peoria, IL 61637
Phone:(309) 624-8818
NPI:1376891028
Cultural Training Completed: Yes
Hours: [Mon, Tue, Wed, Thu, Fri, Sat, Sun] 08:00 AM - 05:00 PM
Other Language(s):English
Certification(s):Board Certified
Accessibility: Details Pending (P P, P EB, P IB, P PA)

Chiou, Andy C, MD+
Gender: Male

IL

Peoria

General Surgery

Chiou, Andy C, MD+
7725 N Knoxville Ave
Peoria, IL 61614
Phone:(309) 495-0292
NPI:1063454197
Cultural Training Completed: Yes
Hours: [Mon, Tue, Wed, Thu, Fri] 08:00 AM - 04:00 PM
Other Language(s):English,Taiwanese
Certification(s):Board Certified
Accessibility: Details Pending (P, EB, IB, PA)

Chiou, Andy C, MD+
Gender: Male
7725 N Knoxville Ave
Peoria, IL 61614
Phone:(309) 495-0240
NPI:1063454197
Cultural Training Completed: Yes
Hours: [Mon, Tue, Wed, Thu, Fri] 08:00 AM - 05:00 PM
Other Language(s):English,Taiwanese
Certification(s):Board Certified
Accessibility: Details Pending (P, EB, IB, PA)

Cho, Edward E, MD+
Gender: Male
530 Northeast Glen Oak Avenue

IL

Peoria

General Surgery

Cho, Edward E, MD+
Peoria, IL 61637
Phone:(309) 624-8818
NPI:1336453406
Cultural Training Completed: No
Hours: [Mon, Tue, Wed, Thu, Fri, Sat, Sun] 08:00 AM - 05:00 PM
Other Language(s):Korean
Certification(s):Board Certified
Accessibility: Details Pending (P, EB, IB, PA)

Cho, Edward E, MD+
Gender: Male
1310 N Missouri Ave
Peoria, IL 61603
Phone:(309) 308-3350
NPI:1336453406
Cultural Training Completed: No
Hours: [Mon, Tue, Wed, Thu, Fri] 08:00 AM - 05:00 PM, [Sat, Sun] 12:00 AM - 11:59 PM
Other Language(s):Korean
Certification(s):Board Certified
Accessibility: Some Criteria Met (P, EB, IB, PA)

Cho, Edward E, MD+
Gender: Male
1001 Main St
Ste 400
Peoria, IL 61606
Phone:(309) 691-4005

IL

Peoria

General Surgery

Cho, Edward E, MD+
NPI:1336453406
Cultural Training Completed: No
Hours: [Mon, Tue, Wed, Thu, Fri] 08:00 AM - 05:00 PM
Other Language(s):Korean
Certification(s):Board Certified
Accessibility: Some Criteria Met (P, EB, IB, PA)

Cox, Eric M, MD+
Gender: Male
1001 Main St
Ste 300
Peoria, IL 61606
Phone:(309) 495-0200
NPI:1821275074
Cultural Training Completed: Yes
Hours: [Mon, Tue, Wed, Thu, Fri] 08:00 AM - 05:00 PM
Certification(s):Board Certified
Accessibility: Some Criteria Met (P, EB, IB, PA)

Crawford, David L, MD#
Gender: Male
1001 Main St
Peoria, IL 61606
Phone:(309) 495-0200
NPI:1306874128
Cultural Training Completed: Yes

IL

Peoria

General Surgery

Crawford, David L, MD#
Hours: [Mon, Tue, Wed, Thu, Fri] 08:00 AM - 05:00 PM
After Hours Phone Number:(217) 528-7541
Other Language(s):English
Certification(s):Board Certified
Accessibility: Details Pending (P, EB, IB, PA)

Crawford, David L, MD#
Gender: Male
1001 Main St
Ste 300
Peoria, IL 61606
Phone:(309) 495-0200
NPI:1306874128
Cultural Training Completed: Yes
Hours: [Mon, Tue, Wed, Thu, Fri] 08:00 AM - 05:00 PM
Other Language(s):English
Certification(s):Board Certified
Accessibility: Some Criteria Met (P, EB, IB, PA)

Evans, Chadrick R, MD#
Gender: Male
1001 Main St
Ste 300
Peoria, IL 61606
Phone:(309) 495-0200

IL

Peoria

General Surgery

Evans, Chadrick R, MD#
NPI:1588956635
Cultural Training Completed: Yes
Hours: [Mon, Tue, Wed, Thu, Fri] 08:00 AM - 05:00 PM
Certification(s):Board Certified
Accessibility: Some Criteria Met (P, EB, IB, PA)

Fehr, Riley, DO+
Gender: Male
1001 Main St
Ste 400
Peoria, IL 61606
Phone:(309) 691-4005
NPI:1437714938
Cultural Training Completed: No
Hours: [Mon, Tue, Wed, Thu, Fri] 08:00 AM - 05:00 PM
Accessibility: Some Criteria Met (P, EB, IB, PA)

Fehr, Riley, DO+
Gender: Male
530 Northeast Glen Oak Avenue
Peoria, IL 61637
Phone:(309) 624-8818
NPI:1437714938
Cultural Training Completed: No
Hours: [Mon, Tue, Wed, Thu, Fri, Sat, Sun] 08:00 AM - 05:00 PM

IL

Peoria

General Surgery

Fehr, Riley, DO+
Accessibility: Details Pending (P, EB, IB, PA)

Fehr, Riley, DO+
Gender: Male
530 NE Glen Oak Ave
Peoria, IL 61637
Phone:(309) 624-8981
NPI:1437714938
Cultural Training Completed: No
Hours: [Mon, Tue, Wed, Thu, Fri] 08:00 AM - 05:00 PM
Accessibility: Some Criteria Met (P, EB, IB, PA)

Fischer, Justin L, MD#
Gender: Male
1001 Main St
Ste 300
Peoria, IL 61606
Phone:(309) 495-0200
NPI:1730456914
Cultural Training Completed: Yes
Hours: [Mon, Tue, Wed, Thu, Fri] 08:00 AM - 05:00 PM
Other Language(s):English
Certification(s):Board Certified
Accessibility: Some Criteria Met (P, EB, IB, PA)

Fischer, Justin L, MD+
Gender: Male
1001 Main St
Ste 500A

IL

Peoria

General Surgery

Fischer, Justin L, MD+
Peoria, IL 61606
Phone:(309) 495-0200
NPI:1730456914
Cultural Training Completed: Yes
Hours: [Mon, Tue, Wed, Thu, Fri] 08:00 AM - 05:00 PM
Other Language(s):English
Certification(s):Board Certified
Accessibility: Details Pending (P, EB, IB, PA)

Floyd, Tamara L., MD+
Gender: Female
530 NE Glen Oak Ave
Peoria, IL 61637
Phone:(309) 624-8981
NPI:1932513207
Cultural Training Completed: No
Hours: [Mon, Tue, Wed, Thu, Fri] 08:00 AM - 05:00 PM
Accessibility: Some Criteria Met (P, EB, IB, PA)

Floyd, Tamara L., MD+
Gender: Female
1310 N Missouri Ave
Peoria, IL 61603
Phone:(309) 624-5127
NPI:1932513207
Cultural Training Completed: No

IL

Peoria

General Surgery

Floyd, Tamara L., MD+
Hours: [Mon, Tue, Wed, Thu, Fri] 08:00 AM - 05:00 PM
Accessibility: Some Criteria Met (P, EB, IB, PA)

Floyd, Tamara L., MD+
Gender: Female
530 Northeast Glen Oak Avenue
Peoria, IL 61637
Phone:(309) 624-8818
NPI:1932513207
Cultural Training Completed: No
Hours: [Mon, Tue, Wed, Thu, Fri, Sat, Sun] 08:00 AM - 05:00 PM
Accessibility: Details Pending (P, EB, IB, PA)

Hassan, Burhan Ui, MD+
Gender: Male
1310 N Missouri Ave
Peoria, IL 61603
Phone:(309) 624-5127
NPI:1972839041
Cultural Training Completed: No
Hours: [Mon, Tue, Wed, Thu, Fri] 08:00 AM - 05:00 PM
Other Language(s):Urdu
Certification(s):Board Certified

IL

Peoria

General Surgery

Hassan, Burhan Ui, MD+
Accessibility: Some Criteria Met (P, EB, IB, PA)

Hoesel, Laszlo M, MD+
Gender: Male
530 Northeast Glen Oak Avenue
Peoria, IL 61637
Phone:(309) 624-8818
NPI:1447452057
Cultural Training Completed: Yes
Hours: [Mon, Tue, Wed, Thu, Fri, Sat, Sun] 08:00 AM - 05:00 PM
Other Language(s):English,German,Arabic,Armenian,Burmese,Cambodian,Chinese,Creole,Croatian,Farsi,French,French Creole,Greek,Hindi,Hmong,Italian,Japanese,Korean,Laotian,Persian,Polish,Portuguese,Spanish,Swahili,Turkish,Ukrainian,Other,Thai,Somali,Russian,Yiddish,Vietnamese,Tagalog
Certification(s):Board Certified
Accessibility: Details Pending (P, EB, IB, PA)

Hoesel, Laszlo M, MD+
Gender: Male
530 NE Glen Oak Ave
Peoria, IL 61637
Phone:(309) 624-8981

IL

Peoria

General Surgery

Hoesel, Laszlo M, MD+
NPI:1447452057
Cultural Training Completed: Yes
Hours: [Mon, Tue, Wed, Thu, Fri] 08:00 AM - 05:00 PM
Other Language(s):English,German,Arabic,Armenian,Burmese,Cambodian,Chinese,Creole,Croatian,Farsi,French,French Creole,Greek,Hindi,Hmong,Italian,Japanese,Korean,Laotian,Persian,Polish,Portuguese,Spanish,Swahili,Turkish,Ukrainian,Other,Thai,Somali,Russian,Yiddish,Vietnamese,Tagalog
Certification(s):Board Certified
Accessibility: Some Criteria Met (P, EB, IB, PA)

James, Mary E, MD+
Gender: Female
303 N William Kumpf Blvd
Peoria, IL 61605
Phone:(309) 676-5546
NPI:1689817371
Cultural Training Completed: No
Hours: [Mon, Tue, Wed, Thu, Fri] 08:00 AM - 05:00 PM
Other Language(s):English

IL

Peoria

General Surgery

James, Mary E, MD+
Certification(s):Board Certified
Accessibility: Some Criteria Met (P, EB, IB, PA)

James, Mary E, MD+
Gender: Female
7800 N Sommer St Ste 608
Peoria, IL 61615
Phone:(309) 676-5546
NPI:1689817371
Cultural Training Completed: No
Hours: [Mon, Tue, Wed, Thu, Fri] 08:00 AM - 05:00 PM
Other Language(s):English
Certification(s):Board Certified
Accessibility: Some Criteria Met (P, EB, IB, PA)

James, Mary E, MD+
Gender: Female
8600 N State Route 91
Peoria, IL 61615
Phone:(309) 676-5546
NPI:1689817371
Cultural Training Completed: No
Hours: [Mon, Tue, Wed, Thu, Fri] 08:00 AM - 05:00 PM
After Hours Phone Number:(309) 676-5546
Other Language(s):English

IL

Peoria

General Surgery

James, Mary E, MD+
Certification(s):Board Certified
Accessibility: Some Criteria Met (P, EB, IB, PA)

Jeziorczak, Paul M, MD+
Gender: Male
400 NE Saint Mark Ct
Peoria, IL 61603
Phone:(309) 655-3800
NPI:1942472915
Cultural Training Completed: No
Hours: [Mon, Tue, Wed, Thu, Fri, Sat, Sun] 08:00 AM - 05:00 PM
Other Language(s):English
Accessibility: Some Criteria Met (P, EB, IB, PA)

Julien, Michelle C., MD+
Gender: Female
1310 N Missouri Ave
Peoria, IL 61603
Phone:(309) 308-3350
NPI:1720387079
Cultural Training Completed: No
Hours: [Mon, Tue, Wed, Thu, Fri] 08:00 AM - 05:00 PM, [Sat, Sun] 12:00 AM - 11:59 PM
Certification(s):Board Certified
Accessibility: Some Criteria Met (P, EB, IB, PA)

IL

Peoria

General Surgery

Kazerooni, Yasaman, MD+
Gender: Female
530 Northeast Glen Oak Avenue
Peoria, IL 61637
Phone:(309) 624-8818
NPI:1952807661
Cultural Training Completed: No
Hours: [Mon, Tue, Wed, Thu, Fri, Sat, Sun] 08:00 AM - 05:00 PM
Certification(s):Board Certified
Accessibility: Details Pending (P P, P EB, P IB, P PA)

Kazerooni, Yasaman, MD+
Gender: Female
530 NE Glen Oak Ave
Peoria, IL 61637
Phone:(309) 624-8981
NPI:1952807661
Cultural Training Completed: No
Hours: [Mon, Tue, Wed, Thu, Fri] 08:00 AM - 05:00 PM
Certification(s):Board Certified
Accessibility: Some Criteria Met (I P, I EB, I IB, I PA)

Kelly, David C, MD+
Gender: Male
1001 Main St
Ste 400
Peoria, IL 61606
Phone:(309) 691-4005

IL

Peoria

General Surgery

Kelly, David C, MD+
NPI:1124446687
Cultural Training Completed: Yes
Hours: [Mon, Tue, Wed, Thu, Fri] 08:00 AM - 05:00 PM
Certification(s):Board Certified
Accessibility: Some Criteria Met (I P, I EB, I IB, I PA)

Kelly, David C, MD+
Gender: Male
530 Northeast Glen Oak Avenue
Peoria, IL 61637
Phone:(309) 624-8818
NPI:1124446687
Cultural Training Completed: Yes
Hours: [Mon, Tue, Wed, Thu, Fri, Sat, Sun] 08:00 AM - 05:00 PM
Certification(s):Board Certified
Accessibility: Details Pending (P P, P EB, P IB, P PA)

Kelly, David C, MD+
Gender: Male
530 NE Glen Oak Ave
Peoria, IL 61637
Phone:(309) 624-8981
NPI:1124446687
Cultural Training Completed: Yes
Hours: [Mon, Tue, Wed, Thu, Fri] 08:00 AM - 05:00 PM

IL

Peoria

General Surgery

Kelly, David C, MD+
Certification(s):Board Certified
Accessibility: Some Criteria Met (I P, I EB, I IB, I PA)

Kim, Christina, MD+
Gender: Female
1001 Main St
Ste 400
Peoria, IL 61606
Phone:(309) 691-4005
NPI:1386087518
Cultural Training Completed: No
Hours: [Mon, Tue, Wed, Thu, Fri] 08:00 AM - 05:00 PM
Other Language(s):Korean
Accessibility: Some Criteria Met (I P, I EB, I IB, I PA)

Kim, Christina, MD+
Gender: Female
530 Northeast Glen Oak Avenue
Peoria, IL 61637
Phone:(309) 624-8818
NPI:1386087518
Cultural Training Completed: No
Hours: [Mon, Tue, Wed, Thu, Fri, Sat, Sun] 08:00 AM - 05:00 PM
Other Language(s):Korean
Accessibility: Details Pending (P P, P EB, P IB, P PA)

IL

Peoria

General Surgery

Kim, Christina, MD+
Gender: Female
530 NE Glen Oak Ave
Peoria, IL 61637
Phone:(309) 624-8981
NPI:1386087518
Cultural Training Completed: No
Hours: [Mon, Tue, Wed, Thu, Fri] 08:00 AM - 05:00 PM
Other Language(s):Korean
Accessibility: Some Criteria Met (I P, I EB, I IB, I PA)

Kim, Jennifer, MD+
Gender: Female
530 Northeast Glen Oak Avenue
Peoria, IL 61637
Phone:(309) 624-8818
NPI:1053798264
Cultural Training Completed: Yes
Hours: [Mon, Tue, Wed, Thu, Fri, Sat, Sun] 08:00 AM - 05:00 PM
Other Language(s):Korean
Certification(s):Board Certified
Accessibility: Details Pending (P P, P EB, P IB, P PA)

Kim, Jennifer, MD+
Gender: Female
530 NE Glen Oak Ave
Peoria, IL 61637
Phone:(309) 624-8981
NPI:1053798264

IL

Peoria

General Surgery

Kim, Jennifer, MD+
Cultural Training Completed: Yes
Hours: [Mon, Tue, Wed, Thu, Fri] 08:00 AM - 05:00 PM
Other Language(s):Korean
Certification(s):Board Certified
Accessibility: Some Criteria Met (P, EB, IB, PA)

Kim, Jennifer, MD+
Gender: Female
1001 Main St
Ste 400
Peoria, IL 61606
Phone:(309) 691-4005
NPI:1053798264
Cultural Training Completed: Yes
Hours: [Mon, Tue, Wed, Thu, Fri] 08:00 AM - 05:00 PM
Other Language(s):Korean
Certification(s):Board Certified
Accessibility: Some Criteria Met (P, EB, IB, PA)

Lazzaro, Gianluca D, MD+
Gender: Male
530 NE Glen Oak Ave
Peoria, IL 61637
Phone:(309) 624-8981
NPI:1235288416
Cultural Training Completed: No

IL

Peoria

General Surgery

Lazzaro, Gianluca D, MD+
Hours: [Mon, Tue, Wed, Thu, Fri] 08:00 AM - 05:00 PM
Other Language(s):English
Certification(s):Board Certified
Accessibility: Some Criteria Met (P, EB, IB, PA)

Lazzaro, Gianluca D, MD+
Gender: Male
530 Northeast Glen Oak Avenue
Peoria, IL 61637
Phone:(309) 624-8818
NPI:1235288416
Cultural Training Completed: No
Hours: [Mon, Tue, Wed, Thu, Fri, Sat, Sun] 08:00 AM - 05:00 PM
Other Language(s):English
Certification(s):Board Certified
Accessibility: Details Pending (P, EB, IB, PA)

Lindner, Mae Creel, MD+
Gender: Female
530 Northeast Glen Oak Avenue
Peoria, IL 61637
Phone:(309) 624-8818
NPI:1356832570

IL

Peoria

General Surgery

Lindner, Mae Creel, MD+
Cultural Training Completed: No
Hours: [Mon, Tue, Wed, Thu, Fri, Sat, Sun] 08:00 AM - 05:00 PM
Accessibility: Details Pending (P, EB, IB, PA)

Lindner, Mae Creel, MD+
Gender: Female
1001 Main St
Ste 400
Peoria, IL 61606
Phone:(309) 691-4005
NPI:1356832570
Cultural Training Completed: No
Hours: [Mon, Tue, Wed, Thu, Fri] 08:00 AM - 05:00 PM
Accessibility: Some Criteria Met (P, EB, IB, PA)

Linton, Samuel C., MD+
Gender: Male
1001 Main St
Ste 400
Peoria, IL 61606
Phone:(309) 691-4005
NPI:1497287429
Cultural Training Completed: No
Hours: [Mon, Tue, Wed, Thu, Fri] 08:00 AM - 05:00 PM

IL

Peoria

General Surgery

Linton, Samuel C., MD+
Accessibility: Some Criteria Met (P, EB, IB, PA)

Lygrisse, Daniel R, DO+
Gender: Male
6000 N Allen Rd
Peoria, IL 61614
Phone:(309) 691-1400
NPI:1518306489
Cultural Training Completed: Yes
Hours: [Mon, Tue, Wed, Thu, Fri] 08:00 AM - 05:00 PM
Other Language(s):English
Certification(s):Board Certified
Accessibility: Details Pending (P, EB, IB, PA)

Mani, Vishnu R, MD+
Gender: Male
530 NE Glen Oak Ave
Peoria, IL 61637
Phone:(309) 624-8981
NPI:1174964951
Cultural Training Completed: Yes
Hours: [Mon, Tue, Wed, Thu, Fri] 08:00 AM - 05:00 PM
Other Language(s):Tamil
Certification(s):Board Certified

IL

Peoria

General Surgery

Mani, Vishnu R, MD+
Accessibility: Some Criteria Met (P, EB, IB, PA)

Mani, Vishnu R, MD+
Gender: Male
530 Northeast Glen Oak Avenue
Peoria, IL 61637
Phone:(309) 624-8818
NPI:1174964951
Cultural Training Completed: Yes
Hours: [Mon, Tue, Wed, Thu, Fri, Sat, Sun] 08:00 AM - 05:00 PM
Other Language(s):Tamil
Certification(s):Board Certified
Accessibility: Details Pending (P, EB, IB, PA)

Minor, Derek c, MD+
Gender: Male
1001 Main St
Ste 300
Peoria, IL 61606
Phone:(309) 495-0200
NPI:1891315610
Cultural Training Completed: Yes
Hours: [Mon, Tue, Wed, Thu, Fri] 08:00 AM - 05:00 PM
Accessibility: Some Criteria Met (P, EB, IB, PA)

Munaco, Anthony J, MD+
Gender: Male

IL

Peoria

General Surgery

Munaco, Anthony J, MD+
400 NE Saint Mark Ct
Peoria, IL 61603
Phone:(309) 655-3800
NPI:1760688428
Cultural Training Completed: No
Hours: [Mon, Tue, Wed, Thu, Fri, Sat, Sun] 08:00 AM - 05:00 PM
Certification(s):Board Certified
Accessibility: Some Criteria Met (P, EB, IB, PA)

Oconnor, Timothy P, MD+
Gender: Male
420 NE Glen Oak Ave
Ste 401
Peoria, IL 61603
Phone:(309) 676-8123
NPI:1710974597
Cultural Training Completed: No
Hours: [Mon, Tue, Wed, Thu, Fri] 08:00 AM - 05:00 PM
Other Language(s):English
Certification(s):Board Certified
Accessibility: Some Criteria Met (P, EB, IB, PA)

Painter, Scott, MD+
Gender: Male
900 Main St
Ste 660
Peoria, IL 61602

IL

Peoria

General Surgery

Painter, Scott, MD+
Phone:(309) 672-4760
NPI:1265921407
Cultural Training Completed: No
Hours: [Mon, Tue, Wed, Thu, Fri] 08:00 AM - 05:00 PM
Accessibility: Some Criteria Met (P, EB, IB, PA)

Patel, Gavish N, MD+
Gender: Male
1001 Main St
Ste 400
Peoria, IL 61606
Phone:(309) 691-4005
NPI:1821080078
Cultural Training Completed: No
Hours: [Mon, Tue, Wed, Thu, Fri] 08:00 AM - 05:00 PM
Certification(s):Board Certified
Accessibility: Some Criteria Met (P, EB, IB, PA)

Patel, Gavish N, MD+
Gender: Male
530 Northeast Glen Oak Avenue
Peoria, IL 61637
Phone:(309) 655-2000
NPI:1821080078
Cultural Training Completed: No
Hours: [Mon, Tue, Wed, Thu, Fri, Sat, Sun] 08:00 AM - 05:00 PM

IL

Peoria

General Surgery

Patel, Gavish N, MD+
Certification(s):Board Certified
Accessibility: Details Pending (P, EB, IB, PA)

Patel, Gavish N, MD+
Gender: Male
530 NE Glen Oak Ave
Peoria, IL 61637
Phone:(309) 624-8981
NPI:1821080078
Cultural Training Completed: No
Hours: [Mon, Tue, Wed, Thu, Fri] 08:00 AM - 05:00 PM
Certification(s):Board Certified
Accessibility: Some Criteria Met (P, EB, IB, PA)

Patel, Gavish N, MD+
Gender: Male
8600 N State Route 91
Peoria, IL 61615
Phone:(877) 464-6670
NPI:1821080078
Cultural Training Completed: No
Hours: [Mon, Tue, Wed, Thu, Fri] 08:00 AM - 05:00 PM
Certification(s):Board Certified
Accessibility: Details Pending (P, EB, IB, PA)

Rademacher, Brooks Lawrence Savery, MD+
Gender: Male

IL

Peoria

General Surgery

Rademacher, Brooks Lawrence Savery, MD+
8600 N State Route 91
Peoria, IL 61615
Phone:(309) 683-5000
NPI:1861811416
Cultural Training Completed: No
Hours: [Mon, Tue, Wed, Thu, Fri] 08:00 AM - 05:00 PM
Accessibility: Some Criteria Met (P, EB, IB, PA)

Rademacher, Brooks Lawrence Savery, MD+
Gender: Male
515 NE Glen Oak Ave
Ste 202
Peoria, IL 61603
Phone:(309) 624-4455
NPI:1861811416
Cultural Training Completed: No
Hours: [Mon, Tue, Wed, Thu, Fri] 08:00 AM - 05:00 PM
Accessibility: Some Criteria Met (P, EB, IB, PA)

Rammos, Charalambos K, MD+
Gender: Male
1001 Main St
Ste 400
Peoria, IL 61606
Phone:(309) 691-4005
NPI:1821298555
Cultural Training Completed: Yes

IL

Peoria

General Surgery

Rammos, Charalambos K, MD+
Hours: [Mon, Tue, Wed, Thu, Fri] 08:00 AM - 05:00 PM
Other Language(s):Greek
Certification(s):Board Certified
Accessibility: Some Criteria Met (P, EB, IB, PA)

Ruggero, John M, DO+
Gender: Male
530 Northeast Glen Oak Avenue
Peoria, IL 61637
Phone:(309) 624-8818
NPI:1932474848
Cultural Training Completed: Yes
Hours: [Mon, Tue, Wed, Thu, Fri, Sat, Sun] 08:00 AM - 05:00 PM
Other Language(s):English
Certification(s):Board Certified
Accessibility: Details Pending (P, EB, IB, PA)

Ruggero, John M, DO+
Gender: Male
530 NE Glen Oak Ave
Peoria, IL 61637
Phone:(309) 624-8981
NPI:1932474848
Cultural Training Completed: Yes

IL

Peoria

General Surgery

Ruggero, John M, DO+
Hours: [Mon, Tue, Wed, Thu, Fri] 08:00 AM - 05:00 PM
Other Language(s):English
Certification(s):Board Certified
Accessibility: Some Criteria Met (P, EB, IB, PA)

Salimath, Jayaraj, DO+
Gender: Male
900 Main St
Ste 530
Peoria, IL 61602
Phone:(309) 672-5975
NPI:1720020308
Cultural Training Completed: No
Hours: [Mon, Tue, Wed, Thu, Fri] 08:00 AM - 05:00 PM
Other Language(s):Spanish
Certification(s):Board Certified
Accessibility: Details Pending (P, EB, IB, PA)

Salimath, Jayaraj, DO+
Gender: Male
900 Main St
Peoria, IL 61602
Phone:(309) 672-5975
NPI:1720020308
Cultural Training Completed: No

IL

Peoria

General Surgery

Salimath, Jayaraj, DO+
Hours: [Mon, Tue, Wed, Thu, Fri] 08:00 AM - 05:00 PM
After Hours Phone Number:(309) 672-5975
Other Language(s):Spanish
Certification(s):Board Certified
Accessibility: Details Pending (P, EB, IB, PA)

Schutt, Ryan John, DO+
Gender: Male
530 Northeast Glen Oak Avenue
Peoria, IL 61637
Phone:(309) 624-8818
NPI:1992097943
Cultural Training Completed: No
Hours: [Mon, Tue, Wed, Thu, Fri, Sat, Sun] 08:00 AM - 05:00 PM
Other Language(s):English,Arabic,Cambodian,Chinese,French,French Creole,German,Greek,Hindi,Hmong,Italian,Japanese,Korean,Laotian,Other,Persian,Portuguese,Russian,Spanish,Thai,Vietnamese,Armenian,Burmese,Polish,Croatian,Farsi,Creole,Ukrainian,Yiddish,Turkish,Somali,Swahili,Tagalog

IL

Peoria

General Surgery

Schutt, Ryan John, DO+
Certification(s):Board Certified
Accessibility: Details Pending (P, EB, IB, PA)

Schutt, Ryan John, DO+
Gender: Male
530 NE Glen Oak Ave
Peoria, IL 61637
Phone:(309) 624-8981
NPI:1992097943
Cultural Training Completed: No
Hours: [Mon, Tue, Wed, Thu, Fri] 08:00 AM - 05:00 PM
Other Language(s):English,Arabic,Cambodian,Chinese,French,French Creole,German,Greek,Hindi,Hmong,Italian,Japanese,Korean,Laotian,Other,Persian,Portuguese,Russian,Spanish,Thai,Vietnamese,Armenian,Burmese,Polish,Croatian,Farsi,Creole,Ukrainian,Yiddish,Turkish,Somali,Swahili,Tagalog
Certification(s):Board Certified
Accessibility: Some Criteria Met (P, EB, IB, PA)

Shackour, Mazin, MD+
Gender: Male
1001 Main St

IL

Peoria

General Surgery

Shackour, Mazin, MD+
Ste 400
Peoria, IL 61606
Phone:(309) 691-4005
NPI:1992980783
Cultural Training Completed: No
Hours: [Mon, Tue, Wed, Thu, Fri] 08:00 AM - 05:00 PM
Other Language(s):Arabic,English
Certification(s):Board Certified
Accessibility: Some Criteria Met (P, EB, IB, PA)

Tijunelis, Aras Donatas, MD+
Gender: Male
1310 N Missouri Ave
Peoria, IL 61603
Phone:(309) 308-3350
NPI:1932133451
Cultural Training Completed: No
Hours: [Mon, Tue, Wed, Thu, Fri] 08:00 AM - 05:00 PM, [Sat, Sun] 12:00 AM - 11:59 PM
Other Language(s):Lithuanian, Polish
Accessibility: Some Criteria Met (P, EB, IB, PA)

Tsoraides, Steven S, MD+
Gender: Male
1001 Main St

IL

Peoria

General Surgery

Tsoraides, Steven S, MD+
Ste 500A
Peoria, IL 61606
Phone:(309) 495-0200
NPI:1760689764
Cultural Training Completed: Yes
Hours: [Mon, Tue, Wed, Thu, Fri] 08:00 AM - 05:00 PM
Other Language(s):English,Greek
Certification(s):Board Certified
Accessibility: Details Pending (P, EB, IB, PA)

Tsoraides, Steven S, MD#
Gender: Male
1001 Main St
Ste 300
Peoria, IL 61606
Phone:(309) 495-0200
NPI:1760689764
Cultural Training Completed: Yes
Hours: [Mon, Tue, Wed, Thu, Fri] 08:00 AM - 05:00 PM
Other Language(s):English,Greek
Certification(s):Board Certified
Accessibility: Some Criteria Met (P, EB, IB, PA)

IL

Peoria

General Surgery

Vafa, Amir H, MD+
Gender: Male
530 Northeast Glen Oak Avenue
Peoria, IL 61637
Phone:(309) 624-8818
NPI:1881818326
Cultural Training Completed: Yes
Hours: [Mon, Tue, Wed, Thu, Fri, Sat, Sun] 08:00 AM - 05:00 PM
Other Language(s):English
Certification(s):Board Certified
Accessibility: Details Pending (P, EB, IB, PA)

Vafa, Amir H, MD+
Gender: Male
530 NE Glen Oak Ave
Peoria, IL 61637
Phone:(309) 624-8981
NPI:1881818326
Cultural Training Completed: Yes
Hours: [Mon, Tue, Wed, Thu, Fri] 08:00 AM - 05:00 PM
Other Language(s):English
Certification(s):Board Certified
Accessibility: Some Criteria Met (P, EB, IB, PA)

Valdivieso Rueda, Sebastian Cristobal, MD+
Gender: Male

IL

Peoria

General Surgery

Valdivieso Rueda, Sebastian Cristobal, MD+
1310 N Missouri Ave
Peoria, IL 61603
Phone:(309) 624-5127
NPI:1588228308
Cultural Training Completed: No
Hours: [Mon, Tue, Wed, Thu, Fri] 08:00 AM - 05:00 PM
Other Language(s):Spanish
Accessibility: Some Criteria Met (P, EB, IB, PA)

Vander Naalt, Steven J, MD+
Gender: Male
8600 N State Route 91
Peoria, IL 61615
Phone:(309) 691-4005
NPI:1245521442
Cultural Training Completed: No
Hours: [Mon, Tue, Wed, Thu, Fri] 08:00 AM - 05:00 PM
Certification(s):Board Certified
Accessibility: Details Pending (P, EB, IB, PA)

Vander Naalt, Steven J, MD+
Gender: Male
303 N William Kumpf Blvd
Peoria, IL 61605
Phone:(309) 676-5546

IL

Peoria

General Surgery

Vander Naalt, Steven J, MD+
NPI:1245521442
Cultural Training Completed: No
Hours: [Mon, Tue, Wed, Thu, Fri] 08:00 AM - 05:00 PM
Certification(s):Board Certified
Accessibility: Some Criteria Met (P, EB, IB, PA)

Wang, Andrew Wilson, MD+
Gender: Male
1001 Main St
Ste 400
Peoria, IL 61606
Phone:(309) 691-4005
NPI:1366782930
Cultural Training Completed: No
Hours: [Mon, Tue, Wed, Thu, Fri] 08:00 AM - 05:00 PM
Other Language(s):Arabic,Cambodian,Chinese,French,French Creole,German,Greek,Hindi,Hmong,Italian,Japanese,Korean,Laotian,Persian,Portuguese,Russian,Spanish,Thai,Vietnamese,Other,English,Burmese,Armenian,Polish,Croatian,Farsi,Creole,Tagalog,Swahili,Ukrainian,Turkish,Yiddish,Somali

IL

Peoria

General Surgery

Wang, Andrew Wilson, MD+
Certification(s):Board Certified
Accessibility: Some Criteria Met (P, EB, IB, PA)

Wang, Chen, MD+
Gender: Male
530 Northeast Glen Oak Avenue
Peoria, IL 61637
Phone:(309) 624-8818
NPI:1447612502
Cultural Training Completed: No
Hours: [Mon, Tue, Wed, Thu, Fri, Sat, Sun] 08:00 AM - 05:00 PM
Certification(s):Board Certified
Accessibility: Details Pending (P, EB, IB, PA)

Wang, Qi Yan, MD+
Gender: Female
1310 N Missouri Ave
Peoria, IL 61603
Phone:(309) 308-3350
NPI:1841647914
Cultural Training Completed: No
Hours: [Mon, Tue, Wed, Thu, Fri] 08:00 AM - 05:00 PM, [Sat, Sun] 12:00 AM - 11:59 PM
Accessibility: Some Criteria Met (P, EB, IB, PA)

IL

Peoria

General Surgery

Wilfong, Chandler D, MD+
Gender: Male
1001 Main St
Ste 400
Peoria, IL 61606
Phone:(309) 691-4005
NPI:1194017384
Cultural Training Completed: No
Hours: [Mon, Tue, Wed, Thu, Fri] 08:00 AM - 05:00 PM
Other Language(s):English
Certification(s):Board Certified
Accessibility: Some Criteria Met (P, EB, IB, PA)

Wilfong, Chandler D, MD+
Gender: Male
530 Northeast Glen Oak Avenue
Peoria, IL 61637
Phone:(309) 624-8818
NPI:1194017384
Cultural Training Completed: No
Hours: [Mon, Tue, Wed, Thu, Fri, Sat, Sun] 08:00 AM - 05:00 PM
Other Language(s):English
Certification(s):Board Certified
Accessibility: Details Pending (P, EB, IB, PA)

IL

Peoria

General Surgery

Wilfong, Chandler D, MD+
Gender: Male
1310 N Missouri Ave
Peoria, IL 61603
Phone:(309) 624-5127
NPI:1194017384
Cultural Training Completed: No
Hours: [Mon, Tue, Wed, Thu, Fri] 08:00 AM - 05:00 PM
Other Language(s):English
Certification(s):Board Certified
Accessibility: Some Criteria Met (I P, I EB, P IB, I PA)

Hematology

Gerstner, Gregory J, MD+
Gender: Male
8940 N Wood Sage Rd
Peoria, IL 61615
Phone:(309) 243-3000
NPI:1629288659
Cultural Training Completed: No
Hours: [Mon, Tue, Wed, Thu, Fri] 07:30 AM - 05:00 PM
Certification(s):Board Certified
Accessibility: Some Criteria Met (I P, I EB, I IB, I PA)

Jujjavarapu, Srinivas, MD+
Gender: Male
8940 N Wood Sage Rd

IL

Peoria

Hematology

Jujjavarapu, Srinivas, MD+
Peoria, IL 61615
Phone:(309) 243-3000
NPI:1336148659
Cultural Training Completed: No
Hours: [Mon, Tue, Wed, Thu, Fri] 07:30 AM - 05:00 PM
Other Language(s):Telugu
Certification(s):Board Certified
Accessibility: Some Criteria Met (I P, I EB, I IB, I PA)

Macvicar, Gary R, MD+
Gender: Male
8940 N Wood Sage Rd
Peoria, IL 61615
Phone:(309) 243-3000
NPI:1487633251
Cultural Training Completed: No
Hours: [Mon, Tue, Wed, Thu, Fri] 07:30 AM - 05:00 PM
Certification(s):Board Certified
Accessibility: Some Criteria Met (I P, I EB, I IB, I PA)

Sekhon, Sudhir S, MD+
Gender: Male
8940 N Wood Sage Rd
Peoria, IL 61615
Phone:(309) 243-3000
NPI:1598763955

IL

Peoria

Hematology

Sekhon, Sudhir S, MD+
Cultural Training Completed: Yes
Hours: [Mon, Tue, Wed, Thu, Fri] 07:30 AM - 05:00 PM
Other Language(s):Hindi
Certification(s):Board Certified
Accessibility: Some Criteria Met (I P, I EB, I IB, I PA)

Hematology & Oncology

Asad, Mohammad Fahad Bin, MD+
Gender: Male
8940 N Wood Sage Rd
Peoria, IL 61615
Phone:(309) 243-3000
NPI:1982910527
Cultural Training Completed: Yes
Hours: [Mon, Tue, Wed, Thu, Fri] 07:30 AM - 05:00 PM
Other Language(s):Punjabi,Urdu
Certification(s):Board Certified
Accessibility: Some Criteria Met (I P, I EB, I IB, I PA)

Bajaj, Madhuri, MD+
Gender: Female
8940 N Wood Sage Rd
Peoria, IL 61615
Phone:(309) 243-3000
NPI:1699883595

IL

Peoria

Hematology & Oncology

Bajaj, Madhuri, MD+
Cultural Training Completed: No
Hours: [Mon, Tue, Wed, Thu, Fri] 07:30 AM - 05:00 PM
Other Language(s):Spanish
Certification(s):Board Certified
Accessibility: Some Criteria Met (I P, I EB, I IB, I PA)

Damarla, Vijay K, MD+
Gender: Male
8940 N Wood Sage Rd
Peoria, IL 61615
Phone:(309) 243-3000
NPI:1669762795
Cultural Training Completed: Yes
Hours: [Mon, Tue, Wed, Thu, Fri] 07:30 AM - 05:00 PM
Other Language(s):Hindi,Telugu
Certification(s):Board Certified
Accessibility: Some Criteria Met (I P, I EB, I IB, I PA)

Firwana, Belal Yaa, MD+
Gender: Male
1310 N Missouri Ave
Peoria, IL 61603
Phone:(309) 308-3350
NPI:1639424211

IL

Peoria

Hematology & Oncology

Firwana, Belal Yaa, MD+
Cultural Training Completed: Yes
Hours: [Mon, Tue, Wed, Thu, Fri] 08:00 AM - 05:00 PM
Other Language(s):Arabic,English
Certification(s):Board Certified
Accessibility: Details Pending (P, EB, IB, PA)

Fishkin, Paul A.s., MD+
Gender: Male
8940 N Wood Sage Rd
Peoria, IL 61615
Phone:(309) 243-3000
NPI:1063411379
Cultural Training Completed: No
Hours: [Mon, Tue, Wed, Thu, Fri] 07:30 AM - 05:00 PM
Accessibility: Some Criteria Met (P, EB, IB, PA)

Gerstner, Gregory J, MD+
Gender: Male
8940 N Wood Sage Rd
Peoria, IL 61615
Phone:(309) 243-3000
NPI:1629288659
Cultural Training Completed: No

IL

Peoria

Hematology & Oncology

Gerstner, Gregory J, MD+
Hours: [Mon, Tue, Wed, Thu, Fri] 07:30 AM - 05:00 PM
Certification(s):Board Certified
Accessibility: Some Criteria Met (P, EB, IB, PA)

Gomez, Patrick L, MD+
Gender: Male
8940 N Wood Sage Rd
Peoria, IL 61615
Phone:(309) 243-3000
NPI:1972640134
Cultural Training Completed: No
Hours: [Mon, Tue, Wed, Thu, Fri] 07:30 AM - 05:00 PM
Certification(s):Board Certified
Accessibility: Some Criteria Met (P, EB, IB, PA)

Goyal, Vijay K, MD+
Gender: Male
1310 N Missouri Ave
Peoria, IL 61603
Phone:(309) 308-3350
NPI:1407966484
Cultural Training Completed: No
Hours: [Mon, Tue, Wed, Thu, Fri] 08:00 AM - 05:00 PM, [Sat, Sun] 12:00 AM - 11:59 PM

IL

Peoria

Hematology & Oncology

Goyal, Vijay K, MD+
Other Language(s):Hindi,Punjabi,English
Accessibility: Some Criteria Met (P, EB, IB, PA)

Hussain, Nooreen G, DO+
Gender: Female
8940 N Wood Sage Rd
Peoria, IL 61615
Phone:(309) 243-3000
NPI:1710349261
Cultural Training Completed: No
Hours: [Mon, Tue, Wed, Thu, Fri] 07:30 AM - 05:00 PM
Certification(s):Board Certified
Accessibility: Some Criteria Met (P, EB, IB, PA)

Jujjavarapu, Srinivas, MD+
Gender: Male
8940 N Wood Sage Rd
Peoria, IL 61615
Phone:(309) 243-3000
NPI:1336148659
Cultural Training Completed: No
Hours: [Mon, Tue, Wed, Thu, Fri] 07:30 AM - 05:00 PM
Other Language(s):Telugu

IL

Peoria

Hematology & Oncology

Jujjavarapu, Srinivas, MD+
Accessibility: Some Criteria Met (P, EB, IB, PA)

Katiyar, Vatsala, MD+
Gender: Female
8940 N Wood Sage Rd
Peoria, IL 61615
Phone:(309) 243-3000
NPI:1215450119
Cultural Training Completed: Yes
Hours: [Mon, Tue, Wed, Thu, Fri] 07:30 AM - 05:00 PM
Certification(s):Board Certified
Accessibility: Some Criteria Met (P, EB, IB, PA)

Le-Lindqwister, Nquyet A, MD+
Gender: Female
8940 N Wood Sage Rd
Peoria, IL 61615
Phone:(309) 243-3000
NPI:1174522486
Cultural Training Completed: No
Hours: [Mon, Tue, Wed, Thu, Fri] 07:30 AM - 05:00 PM
Other Language(s):Vietnamese
Certification(s):Board Certified

IL

Peoria

Hematology & Oncology

Le-Lindqwister, Nquyet A, MD+
Accessibility: Some Criteria Met (P, EB, IB, PA)

Liu, Jijun J, MD+
Gender: Female
8940 N Wood Sage Rd
Peoria, IL 61615
Phone:(309) 243-3000
NPI:1043474042
Website: https://www.rush.edu
Cultural Training Completed: No
Hours: [Mon, Tue, Wed, Thu, Fri] 07:30 AM - 05:00 PM
Other Language(s):Chinese
Accessibility: Some Criteria Met (P, EB, IB, PA)

Macvicar, Gary R, MD+
Gender: Male
8940 N Wood Sage Rd
Peoria, IL 61615
Phone:(309) 243-3000
NPI:1487633251
Cultural Training Completed: No
Hours: [Mon, Tue, Wed, Thu, Fri] 07:30 AM - 05:00 PM
Accessibility: Some Criteria Met (P, EB, IB, PA)

Sekhon, Sudhir S, MD+
Gender: Male

IL

Peoria

Hematology & Oncology

Sekhon, Sudhir S, MD+
8940 N Wood Sage Rd
Peoria, IL 61615
Phone:(309) 243-3000
NPI:1598763955
Cultural Training Completed: Yes
Hours: [Mon, Tue, Wed, Thu, Fri] 07:30 AM - 05:00 PM
Other Language(s):Hindi
Accessibility: Some Criteria Met (P, EB, IB, PA)

Sigal, Darren S, MD+
Gender: Male
1310 N Missouri Ave
Peoria, IL 61603
Phone:(309) 308-0200
NPI:1417120080
Cultural Training Completed: No
Hours: [Mon, Tue, Wed, Thu, Fri] 08:00 AM - 05:00 PM, [Sat, Sun] 12:00 AM - 11:59 PM
Accessibility: Details Pending (P, EB, IB, PA)

Veeder, Michael H, MD+
Gender: Male
8940 N Wood Sage Rd
Peoria, IL 61615
Phone:(309) 243-3000
NPI:1568463305
Cultural Training Completed: No

IL

Peoria

Hematology & Oncology

Veeder, Michael H, MD+
Hours: [Mon, Tue, Wed, Thu, Fri] 07:30 AM - 05:00 PM
Accessibility: Some Criteria Met (P, EB, IB, PA)

Hepatology

Cotler, Scott J, MD+
Gender: Male
900 Main St
Ste 330
Peoria, IL 61602
Phone:(855) 483-7362
NPI:1225142730
Cultural Training Completed: No
Hours: [Mon, Tue, Wed, Thu, Fri] 08:00 AM - 05:00 PM
Other Language(s):Afrikaans, English,Farsi,Hindi,Russian,Spanish,Ukrainian, Urdu,Vietnamese
Certification(s):Board Certified
Accessibility: Details Pending (P, EB, IB, PA)

Cotler, Scott J, MD+
Gender: Male
900 Main St
Ste 100
Peoria, IL 61602
Phone:(855) 483-7362
NPI:1225142730
Cultural Training Completed: No

IL

Peoria

Hepatology

Cotler, Scott J, MD+
Hours: [Mon, Tue, Wed, Thu, Fri] 08:00 AM - 05:00 PM
Other Language(s):Afrikaans, English,Farsi,Hindi,Russian,Spanish,Ukrainian, Urdu,Vietnamese
Certification(s):Board Certified
Accessibility: Details Pending (P, EB, IB, PA)

Loyola Peoria Hepatology
900 Main St
Ste 330
Peoria, IL 61602
Phone:(855) 483-7362
NPI:1336159961
Website: http://www.loyolamedicine.org
Cultural Training Completed: No
Hours: [Mon, Tue, Wed, Thu, Fri] 08:00 AM - 05:00 PM
Accessibility: Details Pending (P, EB, IB, PA)

Dhillon, Sonu, MD+
Gender: Male
5105 N Glen Park Place Rd
Peoria, IL 61614
Phone:(309) 308-5900
NPI:1225017593
Cultural Training Completed: No

IL

Peoria

Hepatology

Dhillon, Sonu, MD+
Hours: [Mon, Tue, Wed, Thu, Fri] 08:00 AM - 05:00 PM
Other Language(s):Hindi,English
Accessibility: Some Criteria Met (I P, I EB, I IB, I PA)

Infectious Disease

Ahmad, Sharjeel, MD+
Gender: Male
1800 N Knoxville Ave
Ste D
Peoria, IL 61603
Phone:(309) 624-8749
NPI:1568672426
Cultural Training Completed: No
Hours: [Mon, Tue, Wed, Thu, Fri] 08:00 AM - 05:00 PM
Certification(s):Board Certified
Accessibility: Some Criteria Met (I P, I EB, I IB, I PA)

Ahmad, Sharjeel, MD+
Gender: Male
530 Northeast Glen Oak Avenue
Department of Medicine
Divison of Infectious Disease
Peoria, IL 61637
Phone:(309) 655-2000
NPI:1568672426
Cultural Training Completed: No

IL

Peoria

Infectious Disease

Ahmad, Sharjeel, MD+
Hours: [Mon, Tue, Wed, Thu, Fri] 08:00 AM - 05:00 PM
Certification(s):Board Certified
Accessibility: Details Pending (P P, P EB, P IB, P PA)

Almoujahed, Mohammad O, MD+
Gender: Male
530 Northeast Glen Oak Avenue
Peoria, IL 61637
Phone:(309) 655-2000
NPI:1194813824
Cultural Training Completed: No
Hours: [Mon, Tue, Wed, Thu, Fri] 08:00 AM - 05:00 PM
Other Language(s):Arabic,English
Certification(s):Board Certified
Accessibility: Some Criteria Met (I P, I EB, I IB, I PA)

Almoujahed, Mohammad O, MD+
Gender: Male
1800 N Knoxville Ave
Ste D
Peoria, IL 61603
Phone:(309) 624-8749
NPI:1194813824
Cultural Training Completed: No

IL

Peoria

Infectious Disease

Almoujahed, Mohammad O, MD+
Hours: [Mon, Tue, Wed, Thu, Fri] 08:00 AM - 05:00 PM
Other Language(s):Arabic,English
Certification(s):Board Certified
Accessibility: Some Criteria Met (I P, I EB, I IB, I PA)

Anegondhi Sudhindra, Praveen Raghavendra R, MD+
Gender: Male
900 Main St
Ste 630
Peoria, IL 61602
Phone:(309) 672-4433
NPI:1225340045
Cultural Training Completed: No
Hours: [Mon, Tue, Wed, Thu, Fri] 08:00 AM - 05:00 PM
Other Language(s):English
Certification(s):Board Certified
Accessibility: Some Criteria Met (I P, I EB, P IB, I PA)

Anegondhi Sudhindra, Praveen Raghavendra R, MD*
Gender: Male
900 Main St
Ste 400
Peoria, IL 61602

IL

Peoria

Infectious Disease

Anegondhi Sudhindra, Praveen Raghavendra R, MD*
Phone:(309) 671-8270
NPI:1225340045
Cultural Training Completed: No
Hours: [Mon, Tue, Wed, Thu, Fri] 08:00 AM - 05:00 PM
After Hours Phone Number:(309) 671-8270
Other Language(s):English
Certification(s):Board Certified
Accessibility: Details Pending (P P, P EB, P IB, P PA)

Anegondhi Sudhindra, Praveen Raghavendra R, MD+
Gender: Male
900 Main St
Ste 600
Peoria, IL 61602
Phone:(309) 672-4433
NPI:1225340045
Cultural Training Completed: No
Hours: [Mon, Tue, Wed, Thu, Fri] 08:00 AM - 05:00 PM
Other Language(s):English
Certification(s):Board Certified
Accessibility: Details Pending (P P, P EB, P IB, P PA)

IL

Peoria

Infectious Disease

Anegondhi Sudhindra, Praveen Raghavendra R, MD+
Gender: Male
900 Main St
Ste 500
Peoria, IL 61602
Phone:(309) 353-0388
NPI:1225340045
Cultural Training Completed: No
Hours: [Mon, Tue, Wed, Thu, Fri] 08:00 AM - 05:00 PM
Other Language(s):English
Certification(s):Board Certified
Accessibility: Some Criteria Met (P, EB, IB, PA)

Bhatt, Isha D, MD+
Gender: Female
900 Main St
Ste 600
Peoria, IL 61602
Phone:(309) 671-8270
NPI:1598148363
Cultural Training Completed: No
Hours: [Mon, Tue, Wed, Thu, Fri] 08:00 AM - 05:00 PM
Certification(s):Board Certified
Accessibility: Details Pending (P, EB, IB, PA)

Farrell, John J, MD+
Gender: Male

IL

Peoria

Infectious Disease

Farrell, John J, MD+
530 Northeast Glen Oak Avenue
Peoria, IL 61637
Phone:(309) 655-2000
NPI:1043284649
Cultural Training Completed: No
Hours: [Mon, Tue, Wed, Thu, Fri] 08:00 AM - 05:00 PM
Other Language(s):Arabic,English,Spanish
Certification(s):Board Certified
Accessibility: Some Criteria Met (P, EB, IB, PA)

Fernandez, Salvador Delgado, MD+
Gender: Male
222 NE Monroe St
Ste 904
Peoria, IL 61602
Phone:(309) 671-8457
NPI:1659997294
Cultural Training Completed: No
Hours: [Mon, Thu] 09:00 AM - 05:00 PM, [Tue, Fri] 08:00 AM - 05:00 PM, Wed 09:00 AM - 12:00 PM
Other Language(s):Spanish
Accessibility: Some Criteria Met (P, EB, IB, PA)

IL

Peoria

Infectious Disease

Fernandez, Salvador Delgado, MD+
Gender: Male
1800 N Knoxville Ave
Ste D
Peoria, IL 61603
Phone:(309) 624-8749
NPI:1659997294
Cultural Training Completed: No
Hours: [Mon, Tue, Wed, Thu, Fri] 08:00 AM - 05:00 PM
Other Language(s):Spanish
Accessibility: Some Criteria Met (P, EB, IB, PA)

Francisco, Denise M, MD+
Gender: Female
222 NE Monroe St
Ste 904
Peoria, IL 61602
Phone:(309) 671-8457
NPI:1235516030
Cultural Training Completed: No
Hours: [Mon, Thu] 09:00 AM - 05:00 PM, [Tue, Fri] 08:00 AM - 05:00 PM, Wed 09:00 AM - 12:00 PM
Other Language(s):Tagalog
Accessibility: Some Criteria Met (P, EB, IB, PA)

Francisco, Denise M, MD+
Gender: Female

IL

Peoria

Infectious Disease

Francisco, Denise M, MD+
1800 N Knoxville Ave
Ste D
Peoria, IL 61603
Phone:(309) 624-8749
NPI:1235516030
Cultural Training Completed: No
Hours: [Mon, Tue, Wed, Thu, Fri] 08:00 AM - 05:00 PM
Other Language(s):Tagalog
Accessibility: Some Criteria Met (P, EB, IB, PA)

Kasper, Douglas J, MD+
Gender: Male
1800 N Knoxville Ave
Ste D
Peoria, IL 61603
Phone:(309) 624-8749
NPI:1447414008
Cultural Training Completed: No
Hours: [Mon, Tue, Wed, Thu, Fri] 08:00 AM - 05:00 PM
Certification(s):Board Certified
Accessibility: Some Criteria Met (P, EB, IB, PA)

Kim, Joseph Y, MD+
Gender: Male
530 Northeast Glen Oak Avenue
Peoria, IL 61603
Phone:(309) 655-4242

IL

Peoria

Infectious Disease

Kim, Joseph Y, MD+
NPI:1568623049
Cultural Training Completed: No
Hours: [Mon, Tue, Wed, Thu, Fri] 08:00 AM - 05:00 PM
Accessibility: Some Criteria Met (P, EB, IB, PA)

Kunnathu Puthanveedu, Nitin D, MD+
Gender: Male
222 NE Monroe St
Ste 904
Peoria, IL 61602
Phone:(866) 600-2273
NPI:1770933921
Cultural Training Completed: No
Hours: [Mon, Tue, Wed, Thu, Fri] 08:00 AM - 05:00 PM
Other Language(s):Hindi,Telugu
Accessibility: Some Criteria Met (P, EB, IB, PA)

Kunnathu Puthanveedu, Nitin D, MD+
Gender: Male
1800 N Knoxville Ave
Ste D
Peoria, IL 61603
Phone:(309) 624-8749
NPI:1770933921
Cultural Training Completed: No

IL

Peoria

Infectious Disease

Kunnathu Puthanveedu, Nitin D, MD+
Hours: [Mon, Tue, Wed, Thu, Fri] 08:00 AM - 05:00 PM
After Hours Phone Number:(309) 624-8749
Other Language(s):Hindi,Telugu
Accessibility: Some Criteria Met (P, EB, IB, PA)

Lin, Rone-Chun C, MD+
Gender: Male
1800 N Knoxville Ave
Ste D
Peoria, IL 61603
Phone:(309) 624-8749
NPI:1245473701
Cultural Training Completed: Yes
Hours: [Mon, Tue, Wed, Thu, Fri] 08:00 AM - 05:00 PM
Other Language(s):Mandarin, Chinese
Certification(s):Board Certified
Accessibility: Some Criteria Met (P, EB, IB, PA)

Lin, Rone-Chun C, MD+
Gender: Male
530 Northeast Glen Oak Avenue
Peoria, IL 61637

IL

Peoria

Infectious Disease

Lin, Rone-Chun C, MD+
Phone:(309) 655-2000
NPI:1245473701
Cultural Training Completed: Yes
Hours: [Mon, Tue, Wed, Thu, Fri] 08:00 AM - 05:00 PM
Other Language(s):Mandarin, Chinese
Certification(s):Board Certified
Accessibility: Some Criteria Met (P, EB, IB, PA)

Lin, Rone-Chun C, MD+
Gender: Male
222 NE Monroe St
Ste 904
Peoria, IL 61602
Phone:(309) 671-8457
NPI:1245473701
Cultural Training Completed: Yes
Hours: [Mon, Thu] 09:00 AM - 05:00 PM, [Tue, Fri] 08:00 AM - 05:00 PM, Wed 09:00 AM - 12:00 PM
Other Language(s):Mandarin, Chinese
Certification(s):Board Certified
Accessibility: Some Criteria Met (P, EB, IB, PA)

IL

Peoria

Infectious Disease

Malebranche, Aline F, MD+
Gender: Female
900 Main St
Ste 600
Peoria, IL 61602
Phone:(309) 672-5522
NPI:1649583485
Cultural Training Completed: Yes
Hours: [Mon, Tue, Wed, Thu, Fri] 08:00 AM - 05:00 PM
Other Language(s):English,Arabic
Certification(s):Board Certified
Accessibility: Details Pending (P, EB, IB, PA)

Malebranche, Aline F, MD+
Gender: Female
900 Main St
Ste 400
Peoria, IL 61602
Phone:(309) 672-5522
NPI:1649583485
Cultural Training Completed: Yes
Hours: [Mon, Tue, Wed, Thu, Fri] 08:00 AM - 05:00 PM
Other Language(s):English,Arabic
Certification(s):Board Certified

IL

Peoria

Infectious Disease

Malebranche, Aline F, MD+
Accessibility: Details Pending (P, EB, IB, PA)

Taherkhani, Sara, MD+
Gender: Female
530 Northeast Glen Oak Avenue
Department of Internal Medicine
Peoria, IL 61637
Phone:(309) 655-6384
NPI:1386954436
Cultural Training Completed: No
Hours: [Mon, Tue, Wed, Thu, Fri] 08:00 AM - 05:00 PM
After Hours Phone Number:(309) 655-6384
Other Language(s):Persian,Spanish
Certification(s):Board Certified
Accessibility: Details Pending (P, EB, IB, PA)

Internal Medicine (General Medical Care)

Abellard, Arabelle, MD+
Gender: Female
8600 State Route 91 Ste 330
Peoria, IL 61615
Phone:(309) 308-2010
NPI:1245729805

IL

Peoria

Internal Medicine (General Medical Care)

Abellard, Arabelle, MD+
Cultural Training Completed: No
Hours: [Mon, Tue, Wed, Thu, Fri] 08:00 AM - 05:00 PM
Other Language(s):Creole,French
Certification(s):Board Certified
Accessibility: Some Criteria Met (P, EB, IB, PA)

Adams, James K, MD+
Gender: Male
530 Northeast Glen Oak Avenue
Peoria, IL 61637
Phone:(234) 567-8910
NPI:1275613689
Cultural Training Completed: No
Hours: [Mon, Tue, Wed, Thu, Fri, Sat, Sun] 08:00 AM - 05:00 PM
Certification(s):Board Certified
Accessibility: Some Criteria Met (P, EB, IB, PA)

Adams, James K, MD+
Gender: Male
530 NE Glen Oak Ave
Peoria, IL 61637
Phone:(309) 624-8981
NPI:1275613689
Cultural Training Completed: No

IL

Peoria

Internal Medicine (General Medical Care)

Adams, James K, MD+
Hours: [Mon, Tue, Wed, Thu, Fri] 08:00 AM - 05:00 PM
Certification(s):Board Certified
Accessibility: Some Criteria Met (P, EB, IB, PA)

Adams, James K, MD+
Gender: Male
530 N E Glen Oak Avenue
Peoria, IL 61637
Phone:(309) 624-8829
NPI:1275613689
Cultural Training Completed: No
Hours: [Mon, Tue, Wed, Thu, Fri] 08:00 AM - 05:00 PM
Certification(s):Board Certified
Accessibility: Details Pending (P, EB, IB, PA)

Ahmad, Mansoor, MD+
Gender: Male
112 NE Crescent Ave
Peoria, IL 61606
Phone:(309) 672-4670
NPI:1194059600
Cultural Training Completed: No
Hours: [Mon, Tue, Wed, Thu, Fri] 08:00 AM - 05:00 PM
Certification(s):Board Certified

IL

Peoria

Internal Medicine (General Medical Care)

Ahmad, Mansoor, MD+
Accessibility: Details Pending (P, EB, IB, PA)

Andanamala, Haripriya, MD+
Gender: Female
1310 N Missouri Ave
Peoria, IL 61603
Phone:(309) 308-3800
NPI:1689134041
Cultural Training Completed: No
Hours: [Mon, Tue, Wed, Thu, Fri] 08:00 AM - 05:00 PM
Accessibility: Some Criteria Met (P, EB, IB, PA)

Anderson, Bryan L, MD+
Gender: Male
530 NE Glen Oak Ave
Peoria, IL 61637
Phone:(309) 624-8981
NPI:1780948786
Cultural Training Completed: No
Hours: [Mon, Tue, Wed, Thu, Fri] 08:00 AM - 05:00 PM
Certification(s):Board Certified
Accessibility: Some Criteria Met (P, EB, IB, PA)

Anderson, Bryan L, MD+
Gender: Male

IL

Peoria

Internal Medicine (General Medical Care)

Anderson, Bryan L, MD+
530 Northeast Glen Oak Avenue
Peoria, IL 61637
Phone:(234) 567-8910
NPI:1780948786
Cultural Training Completed: No
Hours: [Mon, Tue, Wed, Thu, Fri, Sat, Sun] 08:00 AM - 05:00 PM
Certification(s):Board Certified
Accessibility: Some Criteria Met (I P, I EB, I IB, I PA)

Borden, Joel Jeffrey, MD+
Gender: Male
711 W John H Gwynn Jr Ave
Peoria, IL 61605
Phone:(309) 680-7600
NPI:1881120863
Cultural Training Completed: Yes
Hours: [Mon, Tue, Wed, Thu, Fri] 08:00 AM - 05:00 PM
Certification(s):Board Certified
Accessibility: Details Pending (P P, P EB, P IB, P PA)

Borden, Joel Jeffrey, MD+
Gender: Male
1800 N Knoxville Ave Ste A

IL

Peoria

Internal Medicine (General Medical Care)

Borden, Joel Jeffrey, MD+
Peoria, IL 61603
Phone:(309) 680-7600
NPI:1881120863
Cultural Training Completed: Yes
Hours: [Mon, Tue, Wed, Thu, Fri] 08:00 AM - 05:00 PM
After Hours Phone Number:(309) 680-7600
Certification(s):Board Certified
Accessibility: Details Pending (P P, P EB, P IB, P PA)

Chatterjee, Tulika, MD+
Gender: Female
1800 N Knoxville Ave Ste A
Peoria, IL 61603
Phone:(309) 680-7600
NPI:1568815660
Cultural Training Completed: No
Hours: [Mon, Tue, Wed, Thu, Fri] 08:00 AM - 05:00 PM
Other Language(s):Bengali
Certification(s):Board Certified
Accessibility: Details Pending (P P, P EB, P IB, P PA)

Couri, Felicia Sadie, DO+
Gender: Female

IL

Peoria

Internal Medicine (General Medical Care)

Couri, Felicia Sadie, DO+
530 Northeast Glen Oak Avenue
Peoria, IL 61603
Phone:(309) 655-6384
NPI:1174059612
Cultural Training Completed: No
Hours: [Mon, Tue, Wed, Thu, Fri] 08:00 AM - 05:00 PM
Accessibility: Some Criteria Met (I P, I EB, I IB, I PA)

Couri, Felicia Sadie, DO+
Gender: Female
1800 N Knoxville Ave Ste A
Peoria, IL 61603
Phone:(309) 680-7600
NPI:1174059612
Cultural Training Completed: No
Hours: [Mon, Tue, Wed, Thu, Fri] 08:00 AM - 05:00 PM
After Hours Phone Number:(309) 680-7600
Accessibility: Details Pending (P P, P EB, P IB, P PA)

Curtis, Brian S, MD+
Gender: Male
530 NE Glen Oak Ave
Peoria, IL 61637
Phone:(309) 655-2000
NPI:1730272964

IL

Peoria

Internal Medicine (General Medical Care)

Curtis, Brian S, MD+
Cultural Training Completed: No
Hours: [Mon, Tue, Wed, Thu, Fri] 08:00 AM - 05:00 PM
Other Language(s):English
Certification(s):Board Certified
Accessibility: Some Criteria Met (I P, I EB, P IB, I PA)

Curtis, Brian S, MD+
Gender: Male
530 Northeast Glen Oak Avenue
Peoria, IL 61637
Phone:(234) 567-8910
NPI:1730272964
Cultural Training Completed: No
Hours: [Mon, Tue, Wed, Thu, Fri, Sat, Sun] 08:00 AM - 05:00 PM
Other Language(s):English
Certification(s):Board Certified
Accessibility: Some Criteria Met (I P, I EB, I IB, I PA)

Daccache, Antoine G, MD+
Gender: Male
661 S Peace Rd
Peoria, IL 61637
Phone:(309) 655-2000
NPI:1336255611

IL

Peoria

Internal Medicine (General Medical Care)

Daccache, Antoine G, MD+
Cultural Training Completed: No
Hours: [Mon, Tue, Wed, Thu, Fri] 08:00 AM - 05:00 PM
Other Language(s):French
Certification(s):Board Certified
Accessibility: Details Pending (P P, P EB, P IB, P PA)

Fischer, Jacqueline L, MD
Gender: Female
530 Northeast Glen Oak Avenue
Picu
Peoria, IL 61637
Phone:(309) 655-6384
NPI:1417921024
Cultural Training Completed: No
Hours: [Mon, Tue, Wed, Thu, Fri] 08:00 AM - 05:00 PM
Certification(s):Board Certified
Accessibility: Details Pending (P P, P EB, P IB, P PA)

Gareeb, Mohammad, MD+
Gender: Male
221 Northeast Glen Oak Avenue
W514
Peoria, IL 61636

IL

Peoria

Internal Medicine (General Medical Care)

Gareeb, Mohammad, MD+
Phone:(309) 672-5729
NPI:1750909693
Cultural Training Completed: No
Hours: [Mon, Tue, Wed, Thu, Fri] 08:00 AM - 05:00 PM
Accessibility: Details Pending (P P, P EB, P IB, P PA)

Garg, Deepshikha, MD+
Gender: Female
1800 N Knoxville Ave
Ste A
Peoria, IL 61603
Phone:(309) 680-7600
NPI:1598149965
Cultural Training Completed: No
Hours: [Mon, Tue, Wed, Thu, Fri] 08:00 AM - 05:00 PM
Other Language(s):Hindi
Certification(s):Board Certified
Accessibility: Details Pending (P P, P EB, P IB, P PA)

Hanks, Jessica R, MD+
Gender: Female
1800 N Knoxville Ave
Ste A
Peoria, IL 61603
Phone:(309) 680-7600
NPI:1952525222

IL

Peoria

Internal Medicine (General Medical Care)

Hanks, Jessica R, MD+
Cultural Training Completed: No
Hours: [Mon, Tue, Wed, Thu, Fri] 08:00 AM - 05:00 PM
Other Language(s):English
Certification(s):Board Certified
Accessibility: Details Pending (P P, P EB, P IB, P PA)

Kasper, Douglas J, MD+
Gender: Male
1800 N Knoxville Ave
Ste D
Peoria, IL 61603
Phone:(309) 624-8749
NPI:1447414008
Cultural Training Completed: No
Hours: [Mon, Tue, Wed, Thu, Fri] 08:00 AM - 05:00 PM
Certification(s):Board Certified
Accessibility: Some Criteria Met (I P, I EB, I IB, I PA)

Keller, Jaclyn A, MD+
Gender: Female
5401 N Knoxville Ave
Ste 208
Peoria, IL 61614
Phone:(309) 672-4908
NPI:1982066494
Cultural Training Completed: No

IL

Peoria

Internal Medicine (General Medical Care)

Keller, Jaclyn A, MD+
Hours: [Mon, Tue, Wed, Thu, Fri] 08:00 AM - 05:00 PM
Certification(s):Board Certified
Accessibility: Details Pending (P P, P EB, P IB, P PA)

Kotadia, Anup H, MD+
Gender: Male
221 NE Glen Oak Ave
Peoria, IL 61636
Phone:(309) 672-5522
NPI:1134708449
Cultural Training Completed: No
Hours: [Mon, Tue, Wed, Thu, Fri] 08:00 AM - 05:00 PM
Accessibility: Some Criteria Met (I P, I EB, P IB, I PA)

Martial, Annia M, MD+
Gender: Female
530 Northeast Glen Oak Avenue
Peoria, IL 61637
Phone:(309) 655-2000
NPI:1184039398
Cultural Training Completed: No
Hours: [Mon, Tue, Wed, Thu, Fri] 08:00 AM - 05:00 PM
After Hours Phone Number:(309) 655-2000
Other Language(s):English

IL

Peoria

Internal Medicine (General Medical Care)

Martial, Annia M, MD+
Certification(s):Board Certified
Accessibility: Some Criteria Met (P, EB, IB, PA)

Masi, Sean M., DO+
Gender: Male
1001 Main St
Ste 200
Peoria, IL 61606
Phone:(309) 672-5682
NPI:1316575269
Cultural Training Completed: No
Hours: [Mon, Tue, Wed, Thu, Fri] 08:00 AM - 05:00 PM
Accessibility: Some Criteria Met (P, EB, IB, PA)

Oliver, Bradley R, MD+
Gender: Male
1800 N Knoxville Ave
Ste A
Peoria, IL 61603
Phone:(309) 680-7600
NPI:1598170730
Cultural Training Completed: Yes
Hours: [Mon, Tue, Wed, Thu, Fri] 08:00 AM - 05:00 PM
Other Language(s):English
Certification(s):Board Certified

IL

Peoria

Internal Medicine (General Medical Care)

Oliver, Bradley R, MD+
Accessibility: Details Pending (P, EB, IB, PA)

Peters, Joseph R, DO+
Gender: Male
8940 N Wood Sage Rd
Peoria, IL 61615
Phone:(309) 243-3000
NPI:1639108129
Cultural Training Completed: Yes
Hours: [Mon, Tue, Wed, Thu, Fri] 07:30 AM - 05:00 PM
Other Language(s):English
Certification(s):Board Certified
Accessibility: Some Criteria Met (P, EB, IB, PA)

Phan, Peter-trung Duc, MD+
Gender: Male
530 Northeast Glen Oak Avenue
Peoria, IL 61637
Phone:(309) 655-2000
NPI:1356640601
Cultural Training Completed: No
Hours: [Mon, Tue, Wed, Thu, Fri] 08:00 AM - 05:00 PM
Other Language(s):English
Certification(s):Board Certified

IL

Peoria

Internal Medicine (General Medical Care)

Phan, Peter-trung Duc, MD+
Accessibility: Some Criteria Met (P, EB, IB, PA)

Poudel, Shyam Krishna, MD+
Gender: Male
1310 N Missouri Ave
Peoria, IL 61603
Phone:(309) 308-3800
NPI:1891258968
Cultural Training Completed: No
Hours: [Mon, Tue, Wed, Thu, Fri] 08:00 AM - 05:00 PM
Accessibility: Some Criteria Met (P, EB, IB, PA)

Poudel, Shyam Krishna, MD+
Gender: Male
420 NE Glen Oak Ave
Ste 103
Peoria, IL 61603
Phone:(309) 308-3800
NPI:1891258968
Cultural Training Completed: No
Hours: [Mon, Tue, Wed, Thu, Fri] 08:00 AM - 04:00 PM
Accessibility: Some Criteria Met (P, EB, IB, PA)

Roy, Moni, MD+
Gender: Female
530 NE Glen Oak Ave
Peoria, IL 61637

IL

Peoria

Internal Medicine (General Medical Care)

Roy, Moni, MD+
Phone:(309) 624-6267
NPI:1255773198
Cultural Training Completed: No
Hours: [Mon, Tue, Wed, Thu, Fri] 08:00 AM - 05:00 PM
Other Language(s):Hindi
Certification(s):Board Certified
Accessibility: Details Pending (P, EB, IB, PA)

Roy, Moni, MD+
Gender: Female
500 W Romeo B Garrett Ave
Peoria, IL 61605
Phone:(309) 624-8818
NPI:1255773198
Cultural Training Completed: No
Hours: [Mon, Tue, Wed, Thu, Fri] 08:00 AM - 05:00 PM
Other Language(s):Hindi
Certification(s):Board Certified
Accessibility: Some Criteria Met (P, EB, IB, PA)

Roy, Moni, MD+
Gender: Female
530 Northeast Glen Oak Avenue
Peoria, IL 61637
Phone:(234) 567-8910

IL

Peoria

Internal Medicine (General Medical Care)

Roy, Moni, MD+
NPI:1255773198
Cultural Training Completed: No
Hours: [Mon, Tue, Wed, Thu, Fri, Sat, Sun] 08:00 AM - 05:00 PM
After Hours Phone Number:(309) 624-8818
Other Language(s):Hindi
Certification(s):Board Certified
Accessibility: Some Criteria Met (P, EB, IB, PA)

Salim, Muqaddam A, MD*
Gender: Male
221 Northeast Glen Oak Avenue
Suite W514
Peoria, IL 61636
Phone:(309) 672-5729
NPI:1386207108
Cultural Training Completed: No
Hours: [Mon, Tue, Wed, Thu, Fri, Sun] 08:00 AM - 05:00 PM
Certification(s):Board Certified
Accessibility: Details Pending (P, EB, IB, PA)

Saxena, Samir, MD+
Gender: Male
500 W Romeo B Garrett Ave
Peoria, IL 61605

IL

Peoria

Internal Medicine (General Medical Care)

Saxena, Samir, MD+
Phone:(309) 624-8818
NPI:1902883648
Cultural Training Completed: No
Hours: [Mon, Tue, Wed, Thu, Fri] 08:00 AM - 05:00 PM
Certification(s):Board Certified
Accessibility: Some Criteria Met (P, EB, IB, PA)

Saxena, Samir, MD+
Gender: Male
530 Northeast Glen Oak Avenue
Peoria, IL 61637
Phone:(234) 567-8910
NPI:1902883648
Cultural Training Completed: No
Hours: [Mon, Tue, Wed, Thu, Fri, Sat, Sun] 08:00 AM - 05:00 PM
Certification(s):Board Certified
Accessibility: Some Criteria Met (P, EB, IB, PA)

Saxena, Samir, MD+
Gender: Male
530 NE Glen Oak Ave
Peoria, IL 61637
Phone:(309) 624-8818
NPI:1902883648
Cultural Training Completed: No

IL

Peoria

Internal Medicine (General Medical Care)

Saxena, Samir, MD+
Hours: [Mon, Tue, Wed, Thu, Fri] 08:00 AM - 05:00 PM
Certification(s):Board Certified
Accessibility: Some Criteria Met (P, EB, IB, PA)

Seibert, Shawn M, MD+
Gender: Male
8940 N Wood Sage Rd
Peoria, IL 61615
Phone:(309) 243-3000
NPI:1437166717
Cultural Training Completed: No
Hours: [Mon, Tue, Wed, Thu, Fri] 07:30 AM - 05:00 PM
Accessibility: Some Criteria Met (P, EB, IB, PA)

Smart, Stephen J, MD#
Gender: Male
6615 N Big Hollow Rd
Peoria, IL 61615
Phone:(309) 691-5200
NPI:1265429625
Cultural Training Completed: Yes
Hours: [Mon, Tue, Wed, Thu, Fri] 08:00 AM - 05:00 PM
Certification(s):Board Certified
Accessibility: Some Criteria Met (P, EB, IB, PA)

IL

Peoria

Internal Medicine (General Medical Care)

Sutter, Randall S, MD+
Gender: Male
500 W Romeo B Garrett Ave
Peoria, IL 61605
Phone:(800) 421-5700
NPI:1518165406
Cultural Training Completed: No
Hours: [Mon, Tue, Wed, Thu, Fri] 08:00 AM - 05:00 PM
Certification(s):Board Certified
Accessibility: Some Criteria Met (P, EB, IB, PA)

Tobin, Kirby Thomas, DO+
Gender: Male
1800 N Knoxville Ave
Ste E
Peoria, IL 61603
Phone:(309) 308-0900
NPI:1053934885
Cultural Training Completed: No
Hours: [Mon, Tue, Wed, Thu, Fri] 08:00 AM - 05:00 PM
Certification(s):Board Certified
Accessibility: Some Criteria Met (P, EB, IB, PA)

Verplaetse, Wyatt Andrew, MD+
Gender: Male
8600 State Route 91
Ste 330

IL

Peoria

Internal Medicine (General Medical Care)

Verplaetse, Wyatt Andrew, MD+
Peoria, IL 61615
Phone:(309) 308-2010
NPI:1629508965
Cultural Training Completed: No
Hours: [Mon, Tue, Wed, Thu, Fri] 08:00 AM - 05:00 PM
Certification(s):Board Certified
Accessibility: Some Criteria Met (I P, I EB, P IB, I PA)

Williams, Joy Nicole, MD+
Gender: Female
900 Main St
Ste 660
Peoria, IL 61602
Phone:(309) 672-4760
NPI:1003346420
Cultural Training Completed: No
Hours: [Mon, Tue, Wed, Thu, Fri] 08:00 AM - 05:00 PM
Certification(s):Board Certified
Accessibility: Some Criteria Met (I P, I EB, P IB, I PA)

Wolfmeyer, Mark J, MD+
Gender: Male
530 NE Glen Oak Ave
Peoria, IL 61637
Phone:(309) 655-2000
NPI:1427266279

IL

Peoria

Internal Medicine (General Medical Care)

Wolfmeyer, Mark J, MD+
Cultural Training Completed: No
Hours: [Mon, Tue, Wed, Thu, Fri] 08:00 AM - 05:00 PM
Certification(s):Board Certified
Accessibility: Some Criteria Met (I P, I EB, P IB, I PA)

Wolfmeyer, Mark J, MD+
Gender: Male
500 W Romeo B Garrett Ave
Peoria, IL 61605
Phone:(309) 680-1500
NPI:1427266279
Cultural Training Completed: No
Hours: [Mon, Tue, Wed, Thu, Fri] 08:00 AM - 05:00 PM
Certification(s):Board Certified
Accessibility: Some Criteria Met (I P, I EB, P IB, I PA)

Wolfmeyer, Mark J, MD+
Gender: Male
530 Northeast Glen Oak Avenue
Peoria, IL 61637
Phone:(234) 567-8910
NPI:1427266279
Cultural Training Completed: No

IL

Peoria

Internal Medicine (General Medical Care)

Wolfmeyer, Mark J, MD+
Hours: [Mon, Tue, Wed, Thu, Fri, Sat, Sun] 08:00 AM - 05:00 PM
Certification(s):Board Certified
Accessibility: Some Criteria Met (I P, I EB, I IB, I PA)

Yang, Donald L, MD+
Gender: Male
711 W John H Gwynn Jr Ave
Peoria, IL 61605
Phone:(309) 680-7600
NPI:1386164739
Cultural Training Completed: No
Hours: [Mon, Tue, Wed, Thu, Fri] 08:00 AM - 05:00 PM
Certification(s):Board Certified
Accessibility: Details Pending (P P, P EB, P IB, P PA)

Marriage & Family Therapist

Ely, Tenneille M, LMFT+
Gender: Female
3716 East Brighton Avenue
Peoria, IL 61615
Phone:(309) 692-7755
NPI:1508571019
Cultural Training Completed: Yes

IL

Peoria

Marriage & Family Therapist

Ely, Tenneille M, LMFT+
Hours: [Mon, Tue, Wed, Thu] 08:00 AM - 08:00 PM, Fri 08:00 AM - 05:00 PM
Accessibility: Some Criteria Met (I P, I EB, I IB, I PA)

Tylar, Traci Jo, MA+
Gender: Female
4812 N Sheridan Rd
Ste A
Peoria, IL 61614
Phone:(309) 316-7632
NPI:1053462952
Cultural Training Completed: Yes
Hours: [Mon, Tue, Wed, Thu, Fri] 08:00 AM - 05:00 PM
Accessibility: Details Pending (P P, P EB, P IB, P PA)

Medical Oncology

Andanamala, Haripriya, MD+
Gender: Female
1310 N Missouri Ave
Peoria, IL 61603
Phone:(309) 308-3800
NPI:1689134041
Cultural Training Completed: No
Hours: [Mon, Tue, Wed, Thu, Fri] 08:00 AM - 05:00 PM
Accessibility: Some Criteria Met (I P, I EB, I IB, I PA)

IL

Peoria

Medical Oncology

Egwom, Peter, MD+
Gender: Male
420 NE Glen Oak Ave
Ste 103
Peoria, IL 61603
Phone:(309) 308-3800
NPI:1649898784
Cultural Training Completed: No
Hours: [Mon, Tue, Wed, Thu, Fri] 08:00 AM - 04:00 PM
Accessibility: Some Criteria Met (I P, I EB, P IB, I PA)

Firwana, Belal Yaa, MD+
Gender: Male
1310 N Missouri Ave
Peoria, IL 61603
Phone:(309) 308-3350
NPI:1639424211
Cultural Training Completed: Yes
Hours: [Mon, Tue, Wed, Thu, Fri] 08:00 AM - 05:00 PM
Other Language(s):Arabic,English
Accessibility: Details Pending (P P, P EB, P IB, P PA)

Fishkin, Paul A.s., MD+
Gender: Male
8940 N Wood Sage Rd
Peoria, IL 61615
Phone:(309) 243-3000
NPI:1063411379

IL

Peoria

Medical Oncology

Fishkin, Paul A.s., MD+
Cultural Training Completed: No
Hours: [Mon, Tue, Wed, Thu, Fri] 07:30 AM - 05:00 PM
Accessibility: Some Criteria Met (I P, I EB, I IB, I PA)

Goyal, Vijay K, MD+
Gender: Male
1310 N Missouri Ave
Peoria, IL 61603
Phone:(309) 308-3350
NPI:1407966484
Cultural Training Completed: No
Hours: [Mon, Tue, Wed, Thu, Fri] 08:00 AM - 05:00 PM, [Sat, Sun] 12:00 AM - 11:59 PM
Other Language(s):Hindi,Punjabi,English
Certification(s):Board Certified
Accessibility: Some Criteria Met (I P, I EB, I IB, I PA)

Macvicar, Gary R, MD+
Gender: Male
8940 N Wood Sage Rd
Peoria, IL 61615
Phone:(309) 243-3000
NPI:1487633251
Cultural Training Completed: No

IL

Peoria

Medical Oncology

Macvicar, Gary R, MD+
Hours: [Mon, Tue, Wed, Thu, Fri] 07:30 AM - 05:00 PM
Certification(s):Board Certified
Accessibility: Some Criteria Met (I P, I EB, I IB, I PA)

McWilliams, Robert R, MD+
Gender: Male
1310 N Missouri Ave
Peoria, IL 61603
Phone:(309) 308-3350
NPI:1487633962
Cultural Training Completed: No
Hours: [Mon, Tue, Wed, Thu, Fri] 08:00 AM - 05:00 PM, [Sat, Sun] 12:00 AM - 11:59 PM
Certification(s):Board Certified
Accessibility: Some Criteria Met (I P, I EB, I IB, I PA)

Poudel, Shyam Krishna, MD+
Gender: Male
1310 N Missouri Ave
Peoria, IL 61603
Phone:(309) 308-3800
NPI:1891258968
Cultural Training Completed: No
Hours: [Mon, Tue, Wed, Thu, Fri] 08:00 AM - 05:00 PM

IL

Peoria

Medical Oncology

Poudel, Shyam Krishna, MD+
Accessibility: Some Criteria Met (I P, I EB, I IB, I PA)

Poudel, Shyam Krishna, MD+
Gender: Male
420 NE Glen Oak Ave
Ste 103
Peoria, IL 61603
Phone:(309) 308-3800
NPI:1891258968
Cultural Training Completed: No
Hours: [Mon, Tue, Wed, Thu, Fri] 08:00 AM - 04:00 PM
Accessibility: Some Criteria Met (I P, I EB, P IB, I PA)

Sigal, Darren S, MD+
Gender: Male
1310 N Missouri Ave
Peoria, IL 61603
Phone:(309) 308-0200
NPI:1417120080
Cultural Training Completed: No
Hours: [Mon, Tue, Wed, Thu, Fri] 08:00 AM - 05:00 PM, [Sat, Sun] 12:00 AM - 11:59 PM
Certification(s):Board Certified
Accessibility: Details Pending (P P, P EB, P IB, P PA)

Zhang, Jun, MD+
Gender: Male
1310 N Missouri Ave

IL

Peoria

Medical Oncology

Zhang, Jun, MD+
Peoria, IL 61603
Phone:(309) 308-3350
NPI:1902175615
Cultural Training Completed: No
Hours: [Mon, Tue, Wed, Thu, Fri] 08:00 AM - 05:00 PM, [Sat, Sun] 12:00 AM - 11:59 PM
Other Language(s):Chinese
Certification(s):Board Certified
Accessibility: Some Criteria Met (P, EB, IB, PA)

Midwife

Nestrud, Megan E, APRN#
Gender: Female
2419 W Cornerstone Ct
Peoria, IL 61614
Phone:(309) 692-2025
NPI:1255418299
Cultural Training Completed: Yes
Hours: [Mon, Tue, Wed, Thu, Fri] 08:00 AM - 05:00 PM
Accessibility: Some Criteria Met (P, EB, IB, PA)

Nephrology

Alonso, Alexander J, MD+
Gender: Male
420 NE Glen Oak Ave
Ste 401
Peoria, IL 61603

IL

Peoria

Nephrology

Alonso, Alexander J, MD+
Phone:(309) 676-8123
NPI:1124152707
Cultural Training Completed: Yes
Hours: [Mon, Tue, Wed, Thu, Fri] 08:00 AM - 05:00 PM
Other Language(s):English
Certification(s):Board Certified
Accessibility: Some Criteria Met (P, EB, IB, PA)

Cherukuri, Sudha, MD+
Gender: Female
420 NE Glen Oak Ave
Ste 401
Peoria, IL 61603
Phone:(309) 676-8123
NPI:1629126222
Cultural Training Completed: Yes
Hours: [Mon, Tue, Wed, Thu, Fri] 08:00 AM - 05:00 PM
Other Language(s):English
Certification(s):Board Certified
Accessibility: Some Criteria Met (P, EB, IB, PA)

Desai, Chaitanya R, MD+
Gender: Male
420 NE Glen Oak Ave
Ste 401

IL

Peoria

Nephrology

Desai, Chaitanya R, MD+
Peoria, IL 61603
Phone:(309) 655-4101
NPI:1508090234
Cultural Training Completed: Yes
Hours: [Mon, Tue, Wed, Thu, Fri] 08:00 AM - 05:00 PM
Other Language(s):English,Hindi,Spanish
Accessibility: Some Criteria Met (P, EB, IB, PA)

Horinek, Anthony R, MD+
Gender: Male
420 NE Glen Oak Ave
Ste 401
Peoria, IL 61603
Phone:(309) 676-8123
NPI:1609907195
Cultural Training Completed: Yes
Hours: [Mon, Tue, Wed, Thu, Fri] 08:00 AM - 05:00 PM
Other Language(s):English
Accessibility: Some Criteria Met (P, EB, IB, PA)

Houser, David E, MD+
Gender: Male
5401 N Knoxville Ave
Ste 300
Peoria, IL 61614
Phone:(309) 676-8123
NPI:1629344064

IL

Peoria

Nephrology

Houser, David E, MD+
Cultural Training Completed: Yes
Hours: [Mon, Tue, Wed, Thu, Fri] 08:30 AM - 05:00 PM
Other Language(s):English
Certification(s):Board Certified
Accessibility: Some Criteria Met (P, EB, IB, PA)

Jacob, Raji, MD+
Gender: Female
500 W Romeo B Garrett Ave
Peoria, IL 61605
Phone:(800) 421-5700
NPI:1538325477
Cultural Training Completed: No
Hours: [Mon, Tue, Wed, Thu, Fri] 08:00 AM - 05:00 PM
Other Language(s):English,Hindi
Certification(s):Board Certified
Accessibility: Some Criteria Met (P, EB, IB, PA)

Jacob, Raji, MD+
Gender: Female
420 NE Glen Oak Ave
Ste 401
Peoria, IL 61603
Phone:(309) 676-8123
NPI:1538325477

IL

Peoria

Nephrology

Jacob, Raji, MD+
Cultural Training Completed: No
Hours: [Mon, Tue, Wed, Thu, Fri] 08:00 AM - 05:00 PM
Other Language(s):English,Hindi
Certification(s):Board Certified
Accessibility: Some Criteria Met (P, EB, IB, PA)

James, Gordon W, MD+
Gender: Male
420 NE Glen Oak Ave Ste 401
Peoria, IL 61603
Phone:(309) 676-8123
NPI:1124158431
Cultural Training Completed: No
Hours: [Mon, Tue, Wed, Thu, Fri] 08:00 AM - 05:00 PM
Other Language(s):English
Certification(s):Board Certified
Accessibility: Some Criteria Met (P, EB, IB, PA)

Johnson, Christopher K, MD+
Gender: Male
420 NE Glen Oak Ave Ste 401
Peoria, IL 61603
Phone:(309) 655-4101

IL

Peoria

Nephrology

Johnson, Christopher K, MD+
NPI:1407086283
Cultural Training Completed: No
Hours: [Mon, Tue, Wed, Thu, Fri] 08:00 AM - 05:00 PM
Other Language(s):English
Accessibility: Some Criteria Met (P, EB, IB, PA)

Khan, Usman A, MD+
Gender: Male
420 NE Glen Oak Ave Ste 401
Peoria, IL 61603
Phone:(815) 431-0785
NPI:1437227543
Cultural Training Completed: Yes
Hours: [Mon, Tue, Wed, Thu, Fri] 08:00 AM - 05:00 PM
Other Language(s):English,Hindi,Urdu
Certification(s):Board Certified
Accessibility: Some Criteria Met (P, EB, IB, PA)

Khattak, Muhammad W, MD+
Gender: Male
420 NE Glen Oak Ave Ste 401
Peoria, IL 61603
Phone:(309) 676-8123
NPI:1669648309

IL

Peoria

Nephrology

Khattak, Muhammad W, MD+
Cultural Training Completed: No
Hours: [Mon, Tue, Wed, Thu, Fri] 08:00 AM - 05:00 PM
Other Language(s):English,Hindi,Urdu,Pushto
Certification(s):Board Certified
Accessibility: Some Criteria Met (P, EB, IB, PA)

Naaz-Ikramuddin, Parveen, MD+
Gender: Female
420 NE Glen Oak Ave Ste 401
Peoria, IL 61603
Phone:(309) 663-4766
NPI:1144209339
Cultural Training Completed: No
Hours: [Mon, Tue, Wed, Thu, Fri] 08:00 AM - 05:00 PM
Other Language(s):Hindi,Punjabi
Certification(s):Board Certified
Accessibility: Some Criteria Met (P, EB, IB, PA)

Scott, Laura A, DO+
Gender: Female
420 NE Glen Oak Ave Ste 401
Peoria, IL 61603

IL

Peoria

Nephrology

Scott, Laura A, DO+
Phone:(309) 676-8123
NPI:1821655838
Cultural Training Completed: Yes
Hours: [Mon, Tue, Wed, Thu, Fri] 08:30 AM - 05:00 PM
Accessibility: Some Criteria Met (P, EB, IB, PA)

Shrishrimal, Kumarpal C, MD+
Gender: Male
420 NE Glen Oak Ave Ste 401
Peoria, IL 61603
Phone:(309) 676-8123
NPI:1023217551
Cultural Training Completed: Yes
Hours: [Mon, Tue, Wed, Thu, Fri] 08:00 AM - 05:00 PM
Other Language(s):English
Certification(s):Board Certified
Accessibility: Some Criteria Met (P, EB, IB, PA)

Shrishrimal, Kumarpal C, MD+
Gender: Male
5401 N Knoxville Ave Ste 300
Peoria, IL 61614
Phone:(309) 676-8123
NPI:1023217551
Cultural Training Completed: Yes

IL

Peoria

Nephrology

Shrishrimal, Kumarpal C, MD+
Hours: [Mon, Tue, Wed, Thu, Fri] 08:30 AM - 05:00 PM
Other Language(s):English
Certification(s):Board Certified
Accessibility: Some Criteria Met (I P, I EB, I IB, I PA)

Sparrow, Robert T, MD+
Gender: Male
420 NE Glen Oak Ave Ste 401
Peoria, IL 61603
Phone:(309) 676-8123
NPI:1134259781
Cultural Training Completed: No
Hours: [Mon, Tue, Wed, Thu, Fri] 08:00 AM - 05:00 PM
Other Language(s):English
Certification(s):Board Certified
Accessibility: Some Criteria Met (I P, I EB, I IB, I PA)

Thaker, Jugal R, MD+
Gender: Male
420 NE Glen Oak Ave Ste 401
Peoria, IL 61603
Phone:(309) 663-4766
NPI:1891291522
Cultural Training Completed: Yes

IL

Peoria

Nephrology

Thaker, Jugal R, MD+
Hours: [Mon, Tue, Wed, Thu, Fri] 08:00 AM - 05:00 PM
Certification(s):Board Certified
Accessibility: Some Criteria Met (I P, I EB, I IB, I PA)

Neurology

Blume, Gregory M, MD+
Gender: Male
200 E Pennsylvania Ave
Peoria, IL 61603
Phone:(309) 624-4000
NPI:1326146994
Cultural Training Completed: No
Hours: [Mon, Tue, Wed, Thu, Fri] 08:00 AM - 05:00 PM
Certification(s):Board Certified
Accessibility: Some Criteria Met (I P, I EB, I IB, I PA)

Chisholm, Joshua Sean, DO+
Gender: Male
200 E Pennsylvania Ave
Peoria, IL 61603
Phone:(309) 624-4000
NPI:1477903219
Cultural Training Completed: No
Hours: [Mon, Tue, Wed, Thu, Fri] 08:00 AM - 05:00 PM
After Hours Phone Number:(309) 624-4000

IL

Peoria

Neurology

Chisholm, Joshua Sean, DO+
Certification(s):Board Certified
Accessibility: Some Criteria Met (I P, I EB, I IB, I PA)

Franada, Tiffani Sue, DO+
Gender: Female
200 E Pennsylvania Ave
Peoria, IL 61603
Phone:(309) 624-6267
NPI:1871810291
Cultural Training Completed: No
Hours: [Mon, Tue, Wed, Thu, Fri] 08:00 AM - 05:00 PM
Certification(s):Board Certified
Accessibility: Some Criteria Met (I P, I EB, I IB, I PA)

Gallardo, Joshuae German, MD+
Gender: Male
530 N E. Glen Oak
Peoria, IL 61637
Phone:(309) 655-2000
NPI:1689985962
Cultural Training Completed: No
Hours: [Mon, Tue, Wed, Thu, Fri] 08:00 AM - 05:00 PM
Other Language(s):Spanish
Certification(s):Board Certified

IL

Peoria

Neurology

Gallardo, Joshuae German, MD+
Accessibility: Details Pending (P P, P EB, P IB, P PA)

Gallardo, Joshuae German, MD+
Gender: Male
200 E Pennsylvania Ave
Peoria, IL 61603
Phone:(309) 624-4000
NPI:1689985962
Cultural Training Completed: No
Hours: [Mon, Tue, Wed, Thu, Fri] 08:00 AM - 05:00 PM
Other Language(s):Spanish
Certification(s):Board Certified
Accessibility: Some Criteria Met (I P, I EB, I IB, I PA)

Getz, Daniel Robert, DO+
Gender: Male
200 E Pennsylvania Ave
Peoria, IL 61603
Phone:(309) 624-4000
NPI:1184184038
Cultural Training Completed: No
Hours: [Mon, Tue, Wed, Thu, Fri] 08:00 AM - 05:00 PM
Certification(s):Board Certified
Accessibility: Some Criteria Met (I P, I EB, I IB, I PA)

IL

Peoria

Neurology

Gleason, Bradley H, MD+
Gender: Male
5405 N Knoxville Ave
Peoria, IL 61614
Phone:(309) 624-9960
NPI:1659428464
Cultural Training Completed: No
Hours: [Mon, Tue, Wed, Thu, Fri] 08:00 AM - 05:00 PM
Certification(s):Board Certified
Accessibility: Some Criteria Met (P, EB, IB, PA)

Juvinall, Douglas R, MD+
Gender: Male
200 E Pennsylvania Ave
Peoria, IL 61603
Phone:(309) 624-6267
NPI:1023436995
Cultural Training Completed: No
Hours: [Mon, Tue, Wed, Thu, Fri] 08:00 AM - 05:00 PM
Certification(s):Board Certified
Accessibility: Some Criteria Met (P, EB, IB, PA)

Kattah, Jorge C, MD
Gender: Male
200 E Pennsylvania Ave
Peoria, IL 61603
Phone:(309) 655-7900
NPI:1750489050

IL

Peoria

Neurology

Kattah, Jorge C, MD
Cultural Training Completed: No
Hours: [Mon, Tue, Wed, Thu, Fri] 08:00 AM - 05:00 PM
Other Language(s):Spanish
Certification(s):Board Certified
Accessibility: Details Pending (P, EB, IB, PA)

Moin, Maryam, MD+
Gender: Female
200 E Pennsylvania Ave
Peoria, IL 61603
Phone:(309) 624-4000
NPI:1700455078
Cultural Training Completed: No
Hours: [Mon, Tue, Wed, Thu, Fri] 08:00 AM - 05:00 PM
Other Language(s):Punjabi
Accessibility: Some Criteria Met (P, EB, IB, PA)

Moravineni, Kavya, MD+
Gender: Female
200 E Pennsylvania Ave
Peoria, IL 61603
Phone:(309) 624-4000
NPI:1073993358
Cultural Training Completed: No
Hours: [Mon, Tue, Wed, Thu, Fri] 08:00 AM - 05:00 PM

IL

Peoria

Neurology

Moravineni, Kavya, MD+
Other Language(s):English
Accessibility: Some Criteria Met (P, EB, IB, PA)

Neekhra, Aneesh, MD+
Gender: Male
900 Main St
Peoria, IL 61602
Phone:(309) 672-5522
NPI:1134384548
Cultural Training Completed: Yes
Hours: [Mon, Tue, Wed, Thu, Fri] 08:00 AM - 05:00 PM
Other Language(s):Hindi
Certification(s):Board Certified
Accessibility: Details Pending (P, EB, IB, PA)

Neekhra, Aneesh, MD
Gender: Male
900 Main St
Ste 250
Peoria, IL 61602
Phone:(309) 672-5522
NPI:1134384548
Cultural Training Completed: Yes
Hours: [Mon, Tue, Wed, Thu, Fri] 08:00 AM - 05:00 PM
Other Language(s):Hindi
Certification(s):Board Certified

IL

Peoria

Neurology

Neekhra, Aneesh, MD
Accessibility: Details Pending (P, EB, IB, PA)

Neekhra, Aneesh, MD+
Gender: Male
4505 N Rockwood Dr
Ste 1
Peoria, IL 61615
Phone:(309) 589-1880
NPI:1134384548
Cultural Training Completed: Yes
Hours: [Mon, Tue, Wed, Thu, Fri] 08:00 AM - 05:00 PM
Other Language(s):Hindi
Certification(s):Board Certified
Accessibility: Details Pending (P, EB, IB, PA)

Nersesyan, Hrachya, MD+
Gender: Male
200 E Pennsylvania Ave
Peoria, IL 61603
Phone:(309) 624-4000
NPI:1497957468
Cultural Training Completed: No
Hours: [Mon, Tue, Wed, Thu, Fri] 08:00 AM - 05:00 PM
Other Language(s):Vietnamese,Russian
Certification(s):Board Certified

IL

Peoria

Neurology

Nersesyan, Hrachya, MD+
Accessibility: Some Criteria Met (I P, I EB, I IB, I PA)

Reddy, Deepak N, MD+
Gender: Male
530 N E Glen Oak
Peoria, IL 61637
Phone:(309) 624-8818
NPI:1285047977
Cultural Training Completed: No
Hours: [Mon, Tue, Wed, Thu, Fri] 08:00 AM - 05:00 PM
Accessibility: Some Criteria Met (I P, I EB, I IB, I PA)

Reddy, Deepak N, MD+
Gender: Male
530 NE Glen Oak Ave
Peoria, IL 61637
Phone:(309) 624-8981
NPI:1285047977
Cultural Training Completed: No
Hours: [Mon, Tue, Wed, Thu, Fri] 08:00 AM - 05:00 PM
Accessibility: Some Criteria Met (I P, I EB, I IB, I PA)

Steinkoenig, Victoria L, APRN+
Gender: Female
200 E Pennsylvania Ave
Peoria, IL 61603
Phone:(309) 624-4000

IL

Peoria

Neurology

Steinkoenig, Victoria L, APRN+
NPI:1982997904
Cultural Training Completed: No
Hours: [Mon, Tue, Wed, Thu, Fri] 08:00 AM - 05:00 PM
Accessibility: Some Criteria Met (I P, I EB, I IB, I PA)

Swartz, Barbara E, MD+
Gender: Female
200 E Pennsylvania Ave
Peoria, IL 61603
Phone:(309) 624-4000
NPI:1811082324
Cultural Training Completed: No
Hours: [Mon, Tue, Wed, Thu, Fri] 08:00 AM - 05:00 PM
Certification(s):Board Certified
Accessibility: Some Criteria Met (I P, I EB, I IB, I PA)

Talked, Arun J, MD+
Gender: Male
530 NE Glen Oak Ave
Peoria, IL 61637
Phone:(309) 655-7951
NPI:1629015532
Cultural Training Completed: No
Hours: [Mon, Tue, Wed, Thu, Fri] 08:00 AM - 05:00 PM
Certification(s):Board Certified

IL

Peoria

Neurology

Talked, Arun J, MD+
Accessibility: Details Pending (P P, P EB, P IB, P PA)

Tony, Jacob C, MD+
Gender: Male
900 Main St
Peoria, IL 61602
Phone:(309) 672-4522
NPI:1881815488
Cultural Training Completed: No
Hours: [Mon, Tue, Wed, Thu, Fri] 08:00 AM - 05:00 PM
Certification(s):Board Certified
Accessibility: Some Criteria Met (I P, I EB, P IB, P PA)

Tony, Jacob C, MD+
Gender: Male
900 Main St
Ste 250
Peoria, IL 61602
Phone:(309) 672-4522
NPI:1881815488
Cultural Training Completed: No
Hours: [Mon, Tue, Wed, Thu, Fri] 08:00 AM - 05:00 PM
Certification(s):Board Certified
Accessibility: Some Criteria Met (I P, I EB, P IB, P PA)

Wrigley, Peter William, MD
Gender: Male
200 E Pennsylvania Ave

IL

Peoria

Neurology

Wrigley, Peter William, MD
Peoria, IL 61603
Phone:(309) 624-4000
NPI:1144660572
Cultural Training Completed: Yes
Hours: [Mon, Tue, Wed, Thu, Fri] 08:00 AM - 05:00 PM
Other Language(s):English
Certification(s):Board Certified
Accessibility: Details Pending (P P, P EB, P IB, P PA)

Zallek, Christopher M, MD
Gender: Male
200 E Pennsylvania Ave
Peoria, IL 61603
Phone:(309) 624-8500
NPI:1548368822
Cultural Training Completed: No
Hours: [Mon, Tue, Wed, Thu, Fri] 08:00 AM - 05:00 PM
Certification(s):Board Certified
Accessibility: Details Pending (P P, P EB, P IB, P PA)

Neurosurgery (Operations of the Brain, Spinal Cord)

Dinh, Dzung H, MD+
Gender: Male
530 N E Glen Oak
Peoria, IL 61637

IL

Peoria

Neurosurgery (Operations of the Brain, Spinal Cord)

Dinh, Dzung H, MD+
Phone:(309) 624-8818
NPI:1679513642
Cultural Training Completed: No
Hours: [Mon, Tue, Wed, Thu, Fri] 08:00 AM - 05:00 PM
Other Language(s):English
Certification(s):Board Certified
Accessibility: Some Criteria Met (I P, I EB, I IB, I PA)

Dinh, Dzung H, MD+
Gender: Male
200 E Pennsylvania Ave
Peoria, IL 61603
Phone:(309) 624-6267
NPI:1679513642
Cultural Training Completed: No
Hours: [Mon, Tue, Wed, Thu, Fri] 08:00 AM - 05:00 PM
Other Language(s):English
Certification(s):Board Certified
Accessibility: Some Criteria Met (I P, I EB, I IB, I PA)

Dinh, Dzung H, MD+
Gender: Male
530 NE Glen Oak Ave
Peoria, IL 61637
Phone:(309) 624-8981
NPI:1679513642

IL

Peoria

Neurosurgery (Operations of the Brain, Spinal Cord)

Dinh, Dzung H, MD+
Cultural Training Completed: No
Hours: [Mon, Tue, Wed, Thu, Fri] 08:00 AM - 05:00 PM
Other Language(s):English
Certification(s):Board Certified
Accessibility: Some Criteria Met (I P, I EB, I IB, I PA)

Kahn, Max, MD+
Gender: Male
200 E Pennsylvania Ave
Peoria, IL 61603
Phone:(309) 624-4000
NPI:1053793315
Cultural Training Completed: No
Hours: [Mon, Tue, Wed, Thu, Fri] 08:00 AM - 05:00 PM
Accessibility: Details Pending (P P, P EB, P IB, P PA)

Klopfenstein, Jeffrey B, MD+
Gender: Male
530 NE Glen Oak Ave
Peoria, IL 61637
Phone:(309) 624-7811
NPI:1578508354
Cultural Training Completed: No
Hours: [Mon, Tue, Wed, Thu, Fri] 08:00 AM - 05:00 PM

IL

Peoria

Neurosurgery (Operations of the Brain, Spinal Cord)

Klopfenstein, Jeffrey B, MD+
Certification(s):Board Certified
Accessibility: Details Pending (P P, P EB, P IB, P PA)

Klopfenstein, Jeffrey B, MD+
Gender: Male
200 E Pennsylvania Ave
Peoria, IL 61603
Phone:(309) 655-7900
NPI:1578508354
Cultural Training Completed: No
Hours: [Mon, Tue, Wed, Thu, Fri] 08:00 AM - 05:00 PM
Certification(s):Board Certified
Accessibility: Details Pending (P P, P EB, P IB, P PA)

Lin, Julian J, MD+
Gender: Male
200 E Pennsylvania Ave
Peoria, IL 61603
Phone:(309) 624-6267
NPI:1437104593
Cultural Training Completed: No
Hours: [Mon, Tue, Wed, Thu, Fri] 08:00 AM - 05:00 PM
Other Language(s):Chinese
Certification(s):Board Certified

IL

Peoria

Neurosurgery (Operations of the Brain, Spinal Cord)

Lin, Julian J, MD+
Accessibility: Some Criteria Met (I P, I EB, I IB, I PA)

Maldonado, Andres L, MD+
Gender: Male
200 E Pennsylvania Ave
Peoria, IL 61603
Phone:(309) 624-4000
NPI:1467765040
Cultural Training Completed: No
Hours: [Mon, Tue, Wed, Thu, Fri] 08:00 AM - 05:00 PM
Other Language(s):Spanish
Certification(s):Board Certified
Accessibility: Some Criteria Met (I P, I EB, I IB, I PA)

Maldonado, Andres L, MD+
Gender: Male
530 NE Glen Oak Ave
Peoria, IL 61637
Phone:(309) 624-8981
NPI:1467765040
Cultural Training Completed: No
Hours: [Mon, Tue, Wed, Thu, Fri] 08:00 AM - 05:00 PM
Other Language(s):Spanish
Certification(s):Board Certified

IL

Peoria

Neurosurgery (Operations of the Brain, Spinal Cord)

Maldonado, Andres L, MD+
Accessibility: Some Criteria Met (P, EB, IB, PA)

McCall, Todd D, MD+
Gender: Male
200 E Pennsylvania Ave
Peoria, IL 61603
Phone:(309) 624-4000
NPI:1508054297
Cultural Training Completed: No
Hours: [Mon, Tue, Wed, Thu, Fri] 08:00 AM - 05:00 PM
Certification(s):Board Certified
Accessibility: Some Criteria Met (P, EB, IB, PA)

McCall, Todd D, MD+
Gender: Male
530 N E Glen Oak
Peoria, IL 61637
Phone:(309) 624-8818
NPI:1508054297
Cultural Training Completed: No
Hours: [Mon, Tue, Wed, Thu, Fri] 08:00 AM - 05:00 PM
Certification(s):Board Certified
Accessibility: Some Criteria Met (P, EB, IB, PA)

McCall, Todd D, MD+
Gender: Male

IL

Peoria

Neurosurgery (Operations of the Brain, Spinal Cord)

McCall, Todd D, MD+
530 NE Glen Oak Ave
Peoria, IL 61637
Phone:(309) 624-6267
NPI:1508054297
Cultural Training Completed: No
Hours: [Mon, Tue, Wed, Thu, Fri] 08:00 AM - 05:00 PM
Certification(s):Board Certified
Accessibility: Details Pending (P, EB, IB, PA)

Russell, Thomas Morison, MD+
Gender: Male
200 E Pennsylvania Ave
Peoria, IL 61603
Phone:(309) 624-4000
NPI:1295185056
Cultural Training Completed: No
Hours: [Mon, Tue, Wed, Thu, Fri] 08:00 AM - 05:00 PM
Accessibility: Some Criteria Met (P, EB, IB, PA)

Syed, Sohail H, MD+
Gender: Male
200 E Pennsylvania Ave
Peoria, IL 61603
Phone:(309) 624-4000
NPI:1154702231
Cultural Training Completed: No

IL

Peoria

Neurosurgery (Operations of the Brain, Spinal Cord)

Syed, Sohail H, MD+
Hours: [Mon, Tue, Wed, Thu, Fri] 08:00 AM - 05:00 PM
Other Language(s):Urdu
Accessibility: Some Criteria Met (P, EB, IB, PA)

Tsung, Andrew J, MD+
Gender: Male
200 E Pennsylvania Ave
Peoria, IL 61603
Phone:(309) 624-4000
NPI:1760685390
Cultural Training Completed: No
Hours: [Mon, Tue, Wed, Thu, Fri] 08:00 AM - 05:00 PM
Certification(s):Board Certified
Accessibility: Some Criteria Met (P, EB, IB, PA)

Nuclear Medicine (Testing, E.G.,. MRI, CAT Scan)

Agrawal, Garima, MD+
Gender: Female
221 Northeast Glen Oak Avenue
Peoria, IL 61636
Phone:(309) 672-5522
NPI:1104132331
Cultural Training Completed: No
Hours: [Mon, Tue, Wed, Thu, Fri] 08:00 AM -

IL

Peoria

Nuclear Medicine (Testing, E.G.,. MRI, CAT Scan)

Agrawal, Garima, MD+
05:00 PM, [Sat, Sun] 12:00 AM - 11:59 PM
After Hours Phone Number:(309) 672-5586
Certification(s):Board Certified
Accessibility: Details Pending (P, EB, IB, PA)

Wattanakit, Keattiyoat, MD+
Gender: Male
5405 N Knoxville Ave
Peoria, IL 61614
Phone:(309) 624-9960
NPI:1407821077
Cultural Training Completed: Yes
Hours: [Mon, Tue, Wed, Thu, Fri] 08:00 AM - 05:00 PM
Other Language(s):English
Accessibility: Some Criteria Met (P, EB, IB, PA)

Nurse Practitioner

Amsbaugh, Rachel A, CNP+
Gender: Female
1800 N Knoxville Ave Ste E
Peoria, IL 61603
Phone:(309) 308-0910
NPI:1063983500
Cultural Training Completed: No

IL

Peoria

Nurse Practitioner

Amsbaugh, Rachel A, CNP+
Hours: [Mon, Tue, Wed, Thu, Fri] 08:00 AM - 05:00 PM
Certification(s):Board Certified
Accessibility: Some Criteria Met (P, EB, IB, PA)

Banks, Cristen, APRN+
Gender: Female
4505 N Rockwood Dr
Ste 1
Peoria, IL 61615
Phone:(309) 589-1880
NPI:1275201360
Cultural Training Completed: Yes
Hours: [Mon, Tue, Wed, Thu, Fri] 08:00 AM - 05:00 PM
Accessibility: Some Criteria Met (P, EB, IB, PA)

Beckstrom, Stephanie S, APRN+
Gender: Female
200 E Pennsylvania Ave
Peoria, IL 61603
Phone:(309) 624-6267
NPI:1487127734
Cultural Training Completed: No
Hours: [Mon, Tue, Wed, Thu, Fri] 08:00 AM - 05:00 PM
Certification(s):Board Certified

IL

Peoria

Nurse Practitioner

Beckstrom, Stephanie S, APRN+
Accessibility: Some Criteria Met (P, EB, IB, PA)

Cicciarelli, Anna L, CNS
Gender: Female
8600 N State Route 91
Peoria, IL 61615
Phone:(309) 691-4005
NPI:1942557285
Cultural Training Completed: No
Hours: [Mon, Tue, Wed, Thu, Fri] 08:00 AM - 05:00 PM
Accessibility: Details Pending (P, EB, IB, PA)

Cicciarelli, Anna L, CNS+
Gender: Female
8600 N State Route 91
Peoria, IL 61615
Phone:(309) 589-2050
NPI:1942557285
Cultural Training Completed: No
Hours: [Mon, Tue, Wed, Thu, Fri] 08:00 AM - 05:00 PM
After Hours Phone Number:(309) 589-2050
Accessibility: Some Criteria Met (P, EB, IB, PA)

Davis, Janel M., APRN+
Gender: Female
530 NE Glen Oak Ave

IL

Peoria

Nurse Practitioner

Davis, Janel M., APRN+
Ste 1200
Peoria, IL 61637
Phone:(309) 624-7811
NPI:1801563986
Cultural Training Completed: No
Hours: [Mon, Tue, Wed, Thu, Fri] 08:00 AM - 05:00 PM
Accessibility: Some Criteria Met (P, EB, IB, PA)

Davis, Janel M., APRN+
Gender: Female
530 N.E. GLEN OAK AVE.
STE. 1200
Peoria, IL 61637
Phone:(309) 624-6267
NPI:1801563986
Cultural Training Completed: No
Hours: [Mon, Tue, Wed, Thu, Fri] 08:00 AM - 05:00 PM
Accessibility: Some Criteria Met (P, EB, IB, PA)

Davis, Janel M., APRN+
Gender: Female
530 Northeast Glen Oak Avenue
Suite 1200
Peoria, IL 61637
Phone:(309) 624-7811
NPI:1801563986

IL

Peoria

Nurse Practitioner

Davis, Janel M., APRN+
Cultural Training Completed: No
Hours: [Mon, Tue, Wed, Thu, Fri] 08:00 AM - 05:00 PM
Accessibility: Some Criteria Met (P, EB, IB, PA)

DeFreese, Lori A, NP+
Gender: Female
5405 N Knoxville Ave
Peoria, IL 61614
Phone:(309) 624-9960
NPI:1407304199
Cultural Training Completed: No
Hours: [Mon, Tue, Wed, Thu, Fri] 08:00 AM - 05:00 PM
Certification(s):Board Certified
Accessibility: Some Criteria Met (P, EB, IB, PA)

Deeb, Jennifer B, APNP+
Gender: Female
6831 N Peartree Ln
Peoria, IL 61615
Phone:(309) 691-1250
NPI:1285306654
Cultural Training Completed: No
Hours: [Mon, Tue, Wed, Thu, Fri] 08:00 AM - 05:00 PM
Accessibility: Details Pending (P, EB, IB, PA)

IL

Peoria

Nurse Practitioner

Dunahee, LoriLee, APNP+
Gender: Female
8940 N Wood Sage Rd
Peoria, IL 61615
Phone:(309) 243-3000
NPI:1124404736
Cultural Training Completed: Yes
Hours: [Mon, Tue, Wed, Thu, Fri] 07:30 AM - 05:00 PM
Other Language(s):English
Accessibility: Some Criteria Met (P, EB, IB, PA)

Felts, Joshua M, CNP+
Gender: Male
7317 N Willow Lake Ct
Peoria, IL 61614
Phone:(309) 683-7373
NPI:1477187946
Cultural Training Completed: No
Hours: [Mon, Tue, Wed, Thu, Fri] 08:00 AM - 05:00 PM
Accessibility: Some Criteria Met (P, EB, IB, PA)

Foreman, Jodi E, APNP+
Gender: Female
8940 N Wood Sage Rd
Peoria, IL 61615
Phone:(309) 243-3000
NPI:1932652971
Cultural Training Completed: No

IL

Peoria

Nurse Practitioner

Foreman, Jodi E, APNP+
Hours: [Mon, Tue, Wed, Thu, Fri] 07:30 AM - 05:00 PM
Accessibility: Some Criteria Met (P, EB, IB, PA)

Franklin, Heather C, FNP+
Gender: Female
900 Main St
Ste 660
Peoria, IL 61602
Phone:(309) 672-4760
NPI:1881151538
Cultural Training Completed: No
Hours: [Mon, Tue, Wed, Thu, Fri] 08:00 AM - 05:00 PM
Accessibility: Details Pending (P, EB, IB, PA)

Furkin, Kira M, PMHNP+
Gender: Female
900 Main St
Ste 400
Peoria, IL 61602
Phone:(309) 672-3100
NPI:1164196648
Cultural Training Completed: No
Hours: [Mon, Tue, Wed, Thu, Fri] 08:00 AM - 05:00 PM
Accessibility: Some Criteria Met (P, EB, IB, PA)

IL

Peoria

Nurse Practitioner

Garmon, Gregory R, APN+
Gender: Male
1800 N Knoxville Ave
Ste E
Peoria, IL 61603
Phone:(309) 308-0900
NPI:1215301221
Cultural Training Completed: No
Hours: [Mon, Tue, Wed, Thu, Fri] 08:00 AM - 05:00 PM
Other Language(s):Urdu,English
Accessibility: Some Criteria Met (P, EB, IB, PA)

Gatz, Lindsey M, APNP+
Gender: Female
8940 N Wood Sage Rd
Peoria, IL 61615
Phone:(309) 243-3000
NPI:1649132853
Cultural Training Completed: No
Hours: [Mon, Tue, Wed, Thu, Fri] 07:30 AM - 05:00 PM
Accessibility: Some Criteria Met (P, EB, IB, PA)

Goodwin, Jana L, APNP+
Gender: Female
8940 N Wood Sage Rd
Peoria, IL 61615
Phone:(309) 243-3000
NPI:1376335273

IL

Peoria

Nurse Practitioner

Goodwin, Jana L, APNP+
Cultural Training Completed: Yes
Hours: [Mon, Tue, Wed, Thu, Fri] 07:30 AM - 05:00 PM
Accessibility: Some Criteria Met (P, EB, IB, PA)

Green, Taylor Jordan, APRN+
Gender: Female
2265 W Altorfer Dr
Peoria, IL 61615
Phone:(309) 683-7700
NPI:1376128439
Cultural Training Completed: Yes
Hours: [Mon, Tue, Wed, Thu, Fri] 08:00 AM - 05:00 PM
Accessibility: Some Criteria Met (P, EB, IB, PA)

Harley, Courtney J, NP+
Gender: Female
420 NE Glen Oak Ave
Ste 401
Peoria, IL 61603
Phone:(309) 676-8123
NPI:1003361049
Cultural Training Completed: Yes
Hours: [Mon, Tue, Wed, Thu, Fri] 08:30 AM - 05:00 PM
Other Language(s):English

IL

Peoria

Nurse Practitioner

Harley, Courtney J, NP+
Accessibility: Some Criteria Met (P, EB, IB, PA)

Hedge, Shannan J., APRN+
Gender: Female
200 E Pennsylvania Ave
Peoria, IL 61603
Phone:(309) 624-4000
NPI:1417776170
Cultural Training Completed: No
Hours: [Mon, Tue, Wed, Thu, Fri] 08:00 AM - 05:00 PM
Accessibility: Some Criteria Met (P, EB, IB, PA)

Hedge, Shannan J., APRN+
Gender: Female
530 N E Glen Oak
Peoria, IL 61637
Phone:(309) 624-8818
NPI:1417776170
Cultural Training Completed: No
Hours: [Mon, Tue, Wed, Thu, Fri] 08:00 AM - 05:00 PM
Accessibility: Some Criteria Met (P, EB, IB, PA)

Hedge, Shannan J., APRN+
Gender: Female
530 NE Glen Oak Ave
Peoria, IL 61637
Phone:(309) 624-8981

IL

Peoria

Nurse Practitioner

Hedge, Shannan J., APRN+
NPI:1417776170
Cultural Training Completed: No
Hours: [Mon, Tue, Wed, Thu, Fri] 08:00 AM - 05:00 PM
Accessibility: Some Criteria Met (P, EB, IB, PA)

Holmes, Andrea A, CNP+
Gender: Female
5405 N Knoxville Ave
Peoria, IL 61614
Phone:(309) 624-9960
NPI:1164934972
Cultural Training Completed: No
Hours: [Mon, Tue, Wed, Thu, Fri] 08:00 AM - 05:00 PM
Other Language(s):English
Accessibility: Some Criteria Met (P, EB, IB, PA)

Howell, Heather L, APRN+
Gender: Female
5111 N Glen Park Place Rd
Peoria, IL 61614
Phone:(309) 683-5700
NPI:1699128892
Cultural Training Completed: No
Hours: [Mon, Tue, Wed, Thu, Fri] 08:00 AM - 05:00 PM

IL

Peoria

Nurse Practitioner

Howell, Heather L, APRN+
Certification(s):Board Certified
Accessibility: Some Criteria Met (P, EB, IB, PA)

Johnson, Katelyn M, APRN+
Gender: Female
200 E Pennsylvania Ave
Peoria, IL 61603
Phone:(309) 624-6267
NPI:1174093009
Cultural Training Completed: No
Hours: [Mon, Tue, Wed, Thu, Fri] 08:00 AM - 05:00 PM
Other Language(s):Pashto
Certification(s):Board Certified
Accessibility: Some Criteria Met (P, EB, IB, PA)

Johnson, Moriah, APRN+
Gender: Female
5405 N Knoxville Ave
Peoria, IL 61614
Phone:(309) 624-9960
NPI:1750920039
Cultural Training Completed: No
Hours: [Mon, Tue, Wed, Thu, Fri] 08:00 AM - 05:00 PM
Other Language(s):English

IL

Peoria

Nurse Practitioner

Johnson, Moriah, APRN+
Accessibility: Some Criteria Met (P, EB, IB, PA)

Johnston, Lindsey A, APN+
Gender: Female
1310 N Missouri Ave
Peoria, IL 61603
Phone:(309) 624-5126
NPI:1114475597
Cultural Training Completed: No
Hours: [Mon, Tue, Wed, Thu, Fri] 08:00 AM - 05:00 PM
Accessibility: Details Pending (P, EB, IB, PA)

Kluesner, Lauren S, APNP+
Gender: Female
8940 N Wood Sage Rd
Peoria, IL 61615
Phone:(309) 243-3000
NPI:1851013114
Cultural Training Completed: Yes
Hours: [Mon, Tue, Wed, Thu, Fri] 07:30 AM - 05:00 PM
Accessibility: Some Criteria Met (P, EB, IB, PA)

Knaak, Karen C, APRN+
Gender: Female
5405 N Knoxville Ave
Peoria, IL 61614
Phone:(309) 624-9960

IL

Peoria

Nurse Practitioner

Knaak, Karen C, APRN+
NPI:1396254728
Cultural Training Completed: No
Hours: [Mon, Tue, Wed, Thu, Fri] 08:00 AM - 05:00 PM
Accessibility: Some Criteria Met (I P, I EB, I IB, I PA)

McQueary, Melissa R, CNS+
Gender: Female
3525 N University St
Peoria, IL 61604
Phone:(855) 476-5837
NPI:1124304407
Cultural Training Completed: Yes
Hours: [Mon, Tue, Wed, Thu, Fri] 08:00 AM - 05:00 PM
Accessibility: Details Pending (P P, P EB, P IB, P PA)

Mercer, Flesscia S, APNP+
Gender: Female
8940 N Wood Sage Rd
Peoria, IL 61615
Phone:(309) 243-3000
NPI:1265215610
Cultural Training Completed: Yes
Hours: [Mon, Tue, Wed, Thu, Fri] 07:30 AM - 05:00 PM
Accessibility: Some Criteria Met (I P, I EB, I IB, I PA)

IL

Peoria

Nurse Practitioner

Nemeth, Mandie L, APRN+
Gender: Female
8940 N Wood Sage Rd
Peoria, IL 61615
Phone:(309) 243-3000
NPI:1467224113
Cultural Training Completed: Yes
Hours: [Mon, Tue, Wed, Thu, Fri] 07:30 AM - 05:00 PM
Accessibility: Some Criteria Met (I P, I EB, I IB, I PA)

Nestrud, Megan E, APRN#
Gender: Female
2419 W Cornerstone Ct
Peoria, IL 61614
Phone:(309) 692-2025
NPI:1255418299
Cultural Training Completed: Yes
Hours: [Mon, Tue, Wed, Thu, Fri] 08:00 AM - 05:00 PM
Accessibility: Some Criteria Met (I P, I EB, I IB, I PA)

Neville, Whitney Raelene, APRN+
Gender: Female
1001 Main St
Ste 200
Peoria, IL 61606
Phone:(309) 672-5682
NPI:1629716774
Cultural Training Completed: No

IL

Peoria

Nurse Practitioner

Neville, Whitney Raelene, APRN+
Hours: [Mon, Tue, Wed, Thu, Fri] 08:00 AM - 05:00 PM
Accessibility: Some Criteria Met (I P, I EB, I IB, I PA)

Pfeiffer, Eric L, APRN+
Gender: Male
303 N William Kumpf Blvd
Peoria, IL 61605
Phone:(309) 676-5546
NPI:1871945667
Cultural Training Completed: No
Hours: [Mon, Tue, Wed, Thu, Fri] 08:00 AM - 05:00 PM
Certification(s):Board Certified
Accessibility: Some Criteria Met (I P, I EB, I IB, I PA)

Pfeiffer, Eric L, APRN+
Gender: Male
7800 N Sommer St
Ste 608
Peoria, IL 61615
Phone:(309) 676-5546
NPI:1871945667
Cultural Training Completed: No
Hours: [Mon, Tue, Wed, Thu, Fri] 08:00 AM - 05:00 PM
Certification(s):Board Certified

IL

Peoria

Nurse Practitioner

Pfeiffer, Eric L, APRN+
Accessibility: Some Criteria Met (I P, I EB, I IB, I PA)

Pfeiffer, Eric L, APRN+
Gender: Male
8600 N State Route 91
Peoria, IL 61615
Phone:(309) 676-5546
NPI:1871945667
Cultural Training Completed: No
Hours: [Mon, Tue, Wed, Thu, Fri] 08:00 AM - 05:00 PM
After Hours Phone Number:(309) 676-5546
Certification(s):Board Certified
Accessibility: Some Criteria Met (I P, I EB, I IB, I PA)

Pham, Tien T, APRN+
Gender: Female
5405 N Knoxville Ave
Peoria, IL 61614
Phone:(309) 691-4410
NPI:1912473273
Cultural Training Completed: No
Hours: [Mon, Tue, Wed, Thu, Fri] 08:00 AM - 05:00 PM, Sat 12:00 AM - 11:59 PM
Other Language(s):Vietnamese
Certification(s):Board Certified

IL

Peoria

Nurse Practitioner

Pham, Tien T, APRN+
Accessibility: Some Criteria Met (P, EB, IB, PA)

Pray, Danielle R, FNP+
Gender: Female
221 NE Glen Oak AVE
Peoria, IL 61636
Phone:(309) 672-5700
NPI:1972989838
Cultural Training Completed: No
Hours: [Mon, Tue, Wed, Thu, Fri] 08:00 AM - 05:00 PM
Certification(s):Board Certified
Accessibility: Details Pending (P, EB, IB, PA)

Pray, Danielle R, FNP
Gender: Female
221 NE Glen Oak Ave
Peoria, IL 61636
Phone:(309) 672-5729
NPI:1972989838
Cultural Training Completed: No
Hours: [Mon, Tue, Wed, Thu, Fri] 08:00 AM - 05:00 PM
Certification(s):Board Certified
Accessibility: Some Criteria Met (P, EB, IB, PA)

Pray, Danielle R, FNP+
Gender: Female
221 Northeast Glen Oak Avenue
Peoria, IL 61636

IL

Peoria

Nurse Practitioner

Pray, Danielle R, FNP+
Phone:(309) 672-5654
NPI:1972989838
Cultural Training Completed: No
Hours: [Mon, Tue, Wed, Thu, Fri] 08:00 AM - 05:00 PM
Certification(s):Board Certified
Accessibility: Some Criteria Met (P, EB, IB, PA)

Price, Sarah Elizabeth, APNP+
Gender: Female
8940 N Wood Sage Rd
Peoria, IL 61615
Phone:(309) 243-3000
NPI:1457092561
Cultural Training Completed: Yes
Hours: [Mon, Tue, Wed, Thu, Fri] 07:30 AM - 05:00 PM
Accessibility: Some Criteria Met (P, EB, IB, PA)

Riley, Gloria Jeanne, APNP+
Gender: Female
8940 N Wood Sage Rd
Peoria, IL 61615
Phone:(309) 243-3000
NPI:1841463486
Cultural Training Completed: No
Hours: [Mon, Tue, Wed, Thu, Fri] 07:30 AM - 05:00 PM

IL

Peoria

Nurse Practitioner

Riley, Gloria Jeanne, APNP+
Certification(s):Board Certified
Accessibility: Some Criteria Met (P, EB, IB, PA)

Rumler, Lauren R, ARNP+
Gender: Female
5401 N Knoxville Ave
Ste 208
Peoria, IL 61614
Phone:(309) 672-4908
NPI:1265196091
Cultural Training Completed: No
Hours: [Mon, Tue, Wed, Thu, Fri] 08:00 AM - 05:00 PM
Accessibility: Details Pending (P, EB, IB, PA)

Sauder, Emma P, APNP+
Gender: Female
8940 N Wood Sage Rd
Peoria, IL 61615
Phone:(309) 243-3000
NPI:1750253712
Cultural Training Completed: Yes
Hours: [Mon, Tue, Wed, Thu, Fri] 08:00 AM - 05:00 PM
Accessibility: Details Pending (P, EB, IB, PA)

Schertz, Robin L, APNP+
Gender: Female

IL

Peoria

Nurse Practitioner

Schertz, Robin L, APNP+
8940 N Wood Sage Rd
Peoria, IL 61615
Phone:(309) 243-3000
NPI:1487690103
Cultural Training Completed: No
Hours: [Mon, Tue, Wed, Thu, Fri] 07:30 AM - 05:00 PM
Accessibility: Some Criteria Met (P, EB, IB, PA)

Slaughter, Crystal D, ARNP+
Gender: Female
900 Main St
Ste 100
Peoria, IL 61602
Phone:(309) 672-5729
NPI:1346579117
Cultural Training Completed: No
Hours: [Mon, Tue, Wed, Thu, Fri] 08:00 AM - 05:00 PM
Certification(s):Board Certified
Accessibility: Details Pending (P, EB, IB, PA)

Snyder, Terrah M, ACNP+
Gender: Female
200 E Pennsylvania Ave
Peoria, IL 61603
Phone:(309) 624-6267
NPI:1659025914
Cultural Training Completed: No

IL

Peoria

Nurse Practitioner

Snyder, Terrah M, ACNP+
Hours: [Mon, Tue, Wed, Thu, Fri] 08:00 AM - 05:00 PM
Accessibility: Some Criteria Met (P, EB, IB, PA)

Staley, Celeste Dawn, APN+
Gender: Female
1310 N Missouri Ave
Peoria, IL 61603
Phone:(309) 308-3350
NPI:1518320993
Cultural Training Completed: No
Hours: [Mon, Tue, Wed, Thu, Fri] 08:00 AM - 05:00 PM, [Sat, Sun] 12:00 AM - 11:59 PM
Certification(s):Board Certified
Accessibility: Some Criteria Met (P, EB, IB, PA)

Staley, Celeste Dawn, APN+
Gender: Female
530 Northeast Glen Oak Avenue
Peoria, IL 61637
Phone:(309) 655-2553
NPI:1518320993
Cultural Training Completed: No
Hours: [Mon, Tue, Wed, Thu, Fri, Sat, Sun] 12:00 AM - 11:59 PM
After Hours Phone Number:(309) 655-2553

IL

Peoria

Nurse Practitioner

Staley, Celeste Dawn, APN+
Certification(s):Board Certified
Accessibility: Some Criteria Met (P, EB, IB, PA)

Tinsman, Katy W, ARNP+
Gender: Female
530 N E Glen Oak Avenue
Peoria, IL 61637
Phone:(309) 624-8818
NPI:1942783386
Cultural Training Completed: No
Hours: [Mon, Tue, Wed, Thu, Fri] 08:00 AM - 05:00 PM
Certification(s):Board Certified
Accessibility: Details Pending (P, EB, IB, PA)

Tinsman, Katy W, ARNP+
Gender: Female
530 NE Glen Oak Ave
Peoria, IL 61637
Phone:(309) 624-8981
NPI:1942783386
Cultural Training Completed: No
Hours: [Mon, Tue, Wed, Thu, Fri] 08:00 AM - 05:00 PM
Certification(s):Board Certified

IL

Peoria

Nurse Practitioner

Tinsman, Katy W, ARNP+
Accessibility: Some Criteria Met (P, EB, IB, PA)

Tinsman, Katy W, ARNP+
Gender: Female
530 Northeast Glen Oak Avenue
Peoria, IL 61637
Phone:(309) 655-2000
NPI:1942783386
Cultural Training Completed: No
Hours: [Mon, Tue, Wed, Thu, Fri, Sat, Sun] 08:00 AM - 05:00 PM
Certification(s):Board Certified
Accessibility: Some Criteria Met (P, EB, IB, PA)

Tompkins, Breanna L, ACNP+
Gender: Female
112 NE Crescent Ave
Peoria, IL 61606
Phone:(309) 672-4670
NPI:1457010407
Cultural Training Completed: No
Hours: [Mon, Tue, Wed, Thu, Fri] 08:00 AM - 05:00 PM
Accessibility: Details Pending (P, EB, IB, PA)

Wallace, Lizabeth J, APRN+
Gender: Female

IL

Peoria

Nurse Practitioner

Wallace, Lizabeth J, APRN+
400 NE Saint Mark Ct
Peoria, IL 61603
Phone:(309) 655-3800
NPI:1417019084
Cultural Training Completed: No
Hours: [Mon, Tue, Wed, Thu, Fri, Sat, Sun] 08:00 AM - 05:00 PM
Accessibility: Some Criteria Met (P, EB, IB, PA)

Whalen, Erin L, APRN+
Gender: Female
8940 N Wood Sage Rd
Peoria, IL 61615
Phone:(309) 243-3000
NPI:1144795295
Cultural Training Completed: No
Hours: [Mon, Tue, Wed, Thu, Fri] 07:30 AM - 05:00 PM
Accessibility: Some Criteria Met (P, EB, IB, PA)

Wieland, Stephanie H, APRN+
Gender: Female
1800 N Knoxville Ave Ste E
Peoria, IL 61603
Phone:(309) 308-0910
NPI:1710380258
Cultural Training Completed: No

IL

Peoria

Nurse Practitioner

Wieland, Stephanie H, APRN+
Hours: [Mon, Tue, Wed, Thu, Fri] 08:00 AM - 05:00 PM
Other Language(s):English
Certification(s):Board Certified
Accessibility: Some Criteria Met (P, EB, IB, PA)

Wilkinson, Danette A, APRN+
Gender: Female
420 NE Glen Oak Ave
Ste 401
Peoria, IL 61603
Phone:(309) 676-8123
NPI:1962169938
Cultural Training Completed: No
Hours: [Mon, Tue, Wed, Thu, Fri] 08:00 AM - 05:00 PM
Accessibility: Some Criteria Met (P, EB, IB, PA)

Willhardt, Kate E, APNP+
Gender: Female
8940 N Wood Sage Rd
Peoria, IL 61615
Phone:(309) 243-3000
NPI:1619621604
Cultural Training Completed: Yes
Hours: [Mon, Tue, Wed, Thu, Fri] 07:30 AM - 05:00 PM

IL

Peoria

Nurse Practitioner

Willhardt, Kate E, APNP+
Accessibility: Some Criteria Met (P, EB, IB, PA)

Wilson, Angela Beth, NP#
Gender: Female
1701 W Garden St
Peoria, IL 61605
Phone:(309) 680-7600
NPI:1386529865
Cultural Training Completed: No
Hours: [Mon, Tue, Wed, Thu, Fri] 08:00 AM - 05:00 PM
Accessibility: Details Pending (P, EB, IB, PA)

Winget, Jeremy T, APN+
Gender: Male
5405 N Knoxville Ave
Peoria, IL 61614
Phone:(309) 624-9960
NPI:1295060150
Cultural Training Completed: No
Hours: [Mon, Tue, Wed, Thu, Fri] 08:00 AM - 05:00 PM
Certification(s):Board Certified
Accessibility: Some Criteria Met (P, EB, IB, PA)

Woodfall, Stefanie A, APRN+
Gender: Female
1001 Main St

IL

Peoria

Nurse Practitioner

Woodfall, Stefanie A, APRN+
Ste 200
Peoria, IL 61606
Phone:(309) 672-5682
NPI:1609294297
Cultural Training Completed: No
Hours: [Mon, Tue, Wed, Thu, Fri] 08:00 AM - 05:00 PM
Other Language(s):Spanish
Certification(s):Board Certified
Accessibility: Some Criteria Met (P, EB, IB, PA)

Yang, Lihui, APNP+
Gender: Female
8940 N Wood Sage Rd
Peoria, IL 61615
Phone:(309) 243-3000
NPI:1104556919
Cultural Training Completed: Yes
Hours: [Mon, Tue, Wed, Thu, Fri] 07:30 AM - 05:00 PM
Accessibility: Some Criteria Met (P, EB, IB, PA)

Nurse Practitioner: Acute Care

Adcock, Kelly A, ACNP
Gender: Female
900 Main St
Ste 660
Peoria, IL 61602
Phone:(309) 672-4670

IL

Peoria

Nurse Practitioner: Acute Care

Adcock, Kelly A, ACNP
NPI:1386707354
Cultural Training Completed: No
Hours: [Mon, Tue, Wed, Thu, Fri] 08:00 AM - 05:00 PM
Certification(s):Board Certified
Accessibility: Details Pending (P, EB, IB, PA)

Adcock, Kelly A, ACNP+
Gender: Female
900 Main St
Ste 320
Peoria, IL 61602
Phone:(309) 672-4670
NPI:1386707354
Cultural Training Completed: No
Hours: [Mon, Tue, Wed, Thu, Fri] 08:00 AM - 05:00 PM
Certification(s):Board Certified
Accessibility: Details Pending (P, EB, IB, PA)

Aldag, Alison M, APRN+
Gender: Female
530 Northeast Glen Oak Avenue
Peoria, IL 61637
Phone:(309) 624-8818
NPI:1497531800

IL

Peoria

Nurse Practitioner: Acute Care

Aldag, Alison M, APRN+
Cultural Training Completed: No
Hours: [Mon, Tue, Wed, Thu, Fri, Sat, Sun] 08:00 AM - 05:00 PM
Accessibility: Details Pending (P, EB, IB, PA)

Aldag, Alison M, APRN+
Gender: Female
5405 N Knoxville Ave
Peoria, IL 61614
Phone:(309) 691-4410
NPI:1497531800
Cultural Training Completed: No
Hours: [Mon, Tue, Wed, Thu, Fri] 08:00 AM - 05:00 PM, Sat 12:00 AM - 11:59 PM
Accessibility: Some Criteria Met (P, EB, IB, PA)

Baur, Molly J, APNP+
Gender: Female
221 Northeast Glen Oak Avenue
Peoria, IL 61636
Phone:(309) 672-5654
NPI:1871677278
Cultural Training Completed: No
Hours: [Mon, Tue, Wed, Thu, Fri] 08:00 AM - 05:00 PM
Certification(s):Board Certified

IL

Peoria

Nurse Practitioner: Acute Care

Baur, Molly J, APNP+
Accessibility: Some Criteria Met (P, EB, IB, PA)

Baur, Molly J, APNP+
Gender: Female
221 NE Glen Oak AVE
Peoria, IL 61636
Phone:(309) 672-5700
NPI:1871677278
Cultural Training Completed: No
Hours: [Mon, Tue, Wed, Thu, Fri] 08:00 AM - 05:00 PM
Certification(s):Board Certified
Accessibility: Details Pending (P, EB, IB, PA)

Beam, Sarah B, APRN+
Gender: Female
530 N.E. GLEN OAK AVE.
Peoria, IL 61637
Phone:(309) 624-6267
NPI:1194006635
Cultural Training Completed: No
Hours: [Mon, Tue, Wed, Thu, Fri] 08:00 AM - 05:00 PM
Certification(s):Board Certified
Accessibility: Some Criteria Met (P, EB, IB, PA)

IL

Peoria

Nurse Practitioner: Acute Care

Bifulk, Andrew J, APRN+
Gender: Male
1001 Main St
Ste 200
Peoria, IL 61606
Phone:(309) 691-4005
NPI:1780356089
Cultural Training Completed: No
Hours: [Mon, Tue, Wed, Thu, Fri] 08:00 AM - 05:00 PM
Accessibility: Some Criteria Met (P, EB, IB, PA)

Brown-Danzeisen, Kristin A, ARNP+
Gender: Female
221 NE Glen Oak Ave
Peoria, IL 61636
Phone:(309) 692-5522
NPI:1386929206
Cultural Training Completed: No
Hours: [Mon, Tue, Wed, Thu, Fri] 08:00 AM - 05:00 PM
Other Language(s):English
Certification(s):Board Certified
Accessibility: Some Criteria Met (P, EB, IB, PA)

Brown-Danzeisen, Kristin A, ARNP
Gender: Female
221 NE Glen Oak AVE
Peoria, IL 61636

IL

Peoria

Nurse Practitioner: Acute Care

Brown-Danzeisen, Kristin A, ARNP
Phone:(309) 672-4670
NPI:1386929206
Cultural Training Completed: No
Hours: [Mon, Tue, Wed, Thu, Fri] 08:00 AM - 05:00 PM
Other Language(s):English
Certification(s):Board Certified
Accessibility: Details Pending (P, EB, IB, PA)

Brown-Danzeisen, Kristin A, ARNP
Gender: Female
900 Main St
Ste 630
Peoria, IL 61602
Phone:(309) 672-4670
NPI:1386929206
Cultural Training Completed: No
Hours: [Mon, Tue, Wed, Thu, Fri] 08:00 AM - 05:00 PM
Other Language(s):English
Certification(s):Board Certified
Accessibility: Details Pending (P, EB, IB, PA)

Brown, Angela D, NP+
Gender: Female
427 W Northmoor Rd
Peoria, IL 61614

IL

Peoria

Nurse Practitioner: Acute Care

Brown, Angela D, NP+
Phone:(309) 692-5337
NPI:1447430616
Cultural Training Completed: Yes
Hours: [Mon, Tue, Wed, Thu, Fri] 08:00 AM - 05:00 PM
Other Language(s):English
Certification(s):Board Certified
Accessibility: Some Criteria Met (P, EB, IB, PA)

Dehaan, Nancy L, NP+
Gender: Female
5405 N Knoxville Ave
Peoria, IL 61614
Phone:(309) 624-9960
NPI:1447267919
Cultural Training Completed: No
Hours: [Mon, Tue, Wed, Thu, Fri] 08:00 AM - 05:00 PM
Accessibility: Some Criteria Met (P, EB, IB, PA)

Driscoll, Emily A., APRN+
Gender: Female
200 E Pennsylvania Ave
Peoria, IL 61603
Phone:(309) 624-6267
NPI:1881478352
Cultural Training Completed: No

IL

Peoria

Nurse Practitioner: Acute Care

Driscoll, Emily A., APRN+
Hours: [Mon, Tue, Wed, Thu, Fri] 08:00 AM - 05:00 PM
Accessibility: Details Pending (P, EB, IB, PA)

Driscoll, Emily A., APRN+
Gender: Female
530 N E Glen Oak
Peoria, IL 61637
Phone:(309) 624-8818
NPI:1881478352
Cultural Training Completed: No
Hours: [Mon, Tue, Wed, Thu, Fri] 08:00 AM - 05:00 PM
Accessibility: Some Criteria Met (P, EB, IB, PA)

Durman, Dragica, APRN+
Gender: Female
530 NE Glen Oak Ave
Peoria, IL 61637
Phone:(309) 624-8981
NPI:1275930299
Cultural Training Completed: No
Hours: [Mon, Tue, Wed, Thu, Fri] 08:00 AM - 05:00 PM
Other Language(s):Serbian
Accessibility: Some Criteria Met (P, EB, IB, PA)

IL

Peoria

Nurse Practitioner: Acute Care

Flier, Lisa A, APRN+
Gender: Female
200 E Pennsylvania Ave
Peoria, IL 61603
Phone:(309) 624-6267
NPI:1093902744
Cultural Training Completed: No
Hours: [Mon, Tue, Wed, Thu, Fri] 08:00 AM - 05:00 PM
After Hours Phone Number:(309) 624-4000
Accessibility: Some Criteria Met (P, EB, IB, PA)

Flier, Lisa A, APRN+
Gender: Female
530 N E Glen Oak
Peoria, IL 61637
Phone:(309) 624-8818
NPI:1093902744
Cultural Training Completed: No
Hours: [Mon, Tue, Wed, Thu, Fri] 08:00 AM - 05:00 PM
Accessibility: Some Criteria Met (P, EB, IB, PA)

Flier, Lisa A, APRN+
Gender: Female
530 NE Glen Oak Ave
Peoria, IL 61637
Phone:(309) 624-8981
NPI:1093902744
Cultural Training Completed: No

IL

Peoria

Nurse Practitioner: Acute Care

Flier, Lisa A, APRN+
Hours: [Mon, Tue, Wed, Thu, Fri] 08:00 AM - 05:00 PM
Accessibility: Some Criteria Met (P, EB, IB, PA)

Flynn, Jill Marie, APRN
Gender: Female
900 Main St
Ste 660
Peoria, IL 61602
Phone:(309) 643-6118
NPI:1245114347
Cultural Training Completed: No
Hours: [Mon, Tue, Wed, Thu, Fri] 08:00 AM - 05:00 PM
Accessibility: Details Pending (P, EB, IB, PA)

French, Kimberly L, APN
Gender: Female
420 NE Glen Oak Ave
Peoria, IL 61603
Phone:(309) 624-9844
NPI:1962757799
Cultural Training Completed: No
Hours: [Mon, Tue, Wed, Thu, Fri] 09:00 AM - 05:00 PM, [Sat, Sun] 12:00 AM - 11:59 PM
Other Language(s):English
Certification(s):Board Certified

IL

Peoria

Nurse Practitioner: Acute Care

French, Kimberly L, APN
Accessibility: Some Criteria Met (P, EB, IB, PA)

Gardner, Shelby L., APRN+
Gender: Female
8600 N State Route 91
Peoria, IL 61615
Phone:(309) 589-2050
NPI:1881408847
Cultural Training Completed: No
Hours: [Mon, Tue, Wed, Thu, Fri] 08:00 AM - 05:00 PM
Accessibility: Some Criteria Met (P, EB, IB, PA)

Lemkemann, Kathryn S., APRN+
Gender: Female
530 N E Glen Oak
Peoria, IL 61637
Phone:(309) 624-8818
NPI:1861248791
Cultural Training Completed: No
Hours: [Mon, Tue, Wed, Thu, Fri] 08:00 AM - 05:00 PM
Accessibility: Some Criteria Met (P, EB, IB, PA)

Lemkemann, Kathryn S., APRN+
Gender: Female
200 E Pennsylvania Ave
Peoria, IL 61603

IL

Peoria

Nurse Practitioner: Acute Care

Lemkemann, Kathryn S., APRN+
Phone:(309) 624-6267
NPI:1861248791
Cultural Training Completed: No
Hours: [Mon, Tue, Wed, Thu, Fri] 08:00 AM - 05:00 PM
Accessibility: Some Criteria Met (P, EB, IB, PA)

Lemkemann, Kathryn S., APRN+
Gender: Female
530 NE Glen Oak Ave
Peoria, IL 61637
Phone:(309) 624-8981
NPI:1861248791
Cultural Training Completed: No
Hours: [Mon, Tue, Wed, Thu, Fri] 08:00 AM - 05:00 PM
Accessibility: Some Criteria Met (P, EB, IB, PA)

Look, Anne M, ARNP+
Gender: Female
112 NE Crescent Ave
Peoria, IL 61606
Phone:(309) 672-4670
NPI:1023262805
Cultural Training Completed: No
Hours: [Mon, Tue, Wed, Thu, Fri] 08:30 AM - 05:00 PM
Certification(s):Board Certified

IL

Peoria

Nurse Practitioner: Acute Care

Look, Anne M, ARNP+
Accessibility: Details Pending (P, EB, IB, PA)

Martin, Samantha, APRN+
Gender: Female
530 Northeast Glen Oak Avenue
Peoria, IL 61637
Phone:(234) 567-8910
NPI:1396314308
Cultural Training Completed: No
Hours: [Mon, Tue, Wed, Thu, Fri, Sat, Sun] 08:00 AM - 05:00 PM
Accessibility: Some Criteria Met (P, EB, IB, PA)

Mitchell, Jessica M, APNP+
Gender: Female
200 E Pennsylvania Ave
Peoria, IL 61603
Phone:(309) 624-6267
NPI:1174739205
Cultural Training Completed: No
Hours: [Mon, Tue, Wed, Thu, Fri] 08:00 AM - 05:00 PM
Other Language(s):English
Certification(s):Board Certified
Accessibility: Some Criteria Met (P, EB, IB, PA)

IL

Peoria

Nurse Practitioner: Acute Care

Morris, Mark Eric, APRN+
Gender: Male
1310 N Missouri Ave
Peoria, IL 61603
Phone:(309) 308-0200
NPI:1023237476
Cultural Training Completed: No
Hours: [Mon, Tue, Wed, Thu, Fri] 08:00 AM - 05:00 PM, [Sat, Sun] 12:00 AM - 11:59 PM
Certification(s):Board Certified
Accessibility: Details Pending (P, EB, IB, PA)

Morris, Mark Eric, APRN+
Gender: Male
200 E Pennsylvania Ave
Peoria, IL 61603
Phone:(309) 624-4000
NPI:1023237476
Cultural Training Completed: No
Hours: [Mon, Tue, Wed, Thu, Fri] 08:00 AM - 05:00 PM
After Hours Phone Number:(309) 624-4000
Certification(s):Board Certified
Accessibility: Some Criteria Met (P, EB, IB, PA)

Perdue, Krystal D, APNP+
Gender: Female

IL

Peoria

Nurse Practitioner: Acute Care

Perdue, Krystal D, APNP+
8940 N Wood Sage Rd
Peoria, IL 61615
Phone:(309) 243-3000
NPI:1205532041
Cultural Training Completed: Yes
Hours: [Mon, Tue, Wed, Thu, Fri] 08:00 AM - 05:00 PM
Accessibility: Details Pending (P, EB, IB, PA)

Read, Cynthia D., APRN+
Gender: Female
427 W Northmoor Rd
Peoria, IL 61614
Phone:(309) 692-5337
NPI:1154649598
Cultural Training Completed: Yes
Hours: [Mon, Tue, Wed, Thu, Fri] 08:00 AM - 05:00 PM
Accessibility: Some Criteria Met (P, EB, IB, PA)

Regehr, Michelle Y, APRN+
Gender: Female
7725 N Knoxville Ave
Peoria, IL 61614
Phone:(309) 495-0240
NPI:1073563730
Cultural Training Completed: No

IL

Peoria

Nurse Practitioner: Acute Care

Regehr, Michelle Y, APRN+
Hours: [Mon, Tue, Wed, Thu, Fri] 08:00 AM - 05:00 PM
Certification(s):Board Certified
Accessibility: Details Pending (P, EB, IB, PA)

Reynolds, C Diana D, APNP+
Gender: Female
900 Main St
Ste 780
Peoria, IL 61602
Phone:(309) 643-6118
NPI:1942503602
Cultural Training Completed: No
Hours: [Mon, Tue, Wed, Thu, Fri] 08:00 AM - 05:00 PM
Accessibility: Details Pending (P, EB, IB, PA)

Reynolds, C Diana D, APNP+
Gender: Female
900 Main St
Ste 660
Peoria, IL 61602
Phone:(309) 672-5522
NPI:1942503602
Cultural Training Completed: No
Hours: [Mon, Tue, Wed, Thu, Fri] 08:00 AM - 05:00 PM

IL

Peoria

Nurse Practitioner: Acute Care

Reynolds, C Diana D, APNP+
Accessibility: Some Criteria Met (P, EB, IB, PA)

Richards, Dawn Marie, APRN+
Gender: Female
515 NE Glen Oak Ave
Ste 202
Peoria, IL 61603
Phone:(309) 624-4455
NPI:1033953476
Cultural Training Completed: No
Hours: [Mon, Tue, Wed, Thu, Fri] 08:00 AM - 05:00 PM
Accessibility: Some Criteria Met (P, EB, IB, PA)

Ryan, Kristi N, APRN+
Gender: Female
530 Northeast Glen Oak Avenue
Peoria, IL 61603
Phone:(309) 671-8504
NPI:1508181702
Cultural Training Completed: No
Hours: [Mon, Tue, Wed, Thu, Fri] 08:00 AM - 05:00 PM
After Hours Phone Number:(309) 671-8504
Accessibility: Some Criteria Met (P, EB, IB, PA)

Sabol, Kiley K, NP+
Gender: Female

IL

Peoria

Nurse Practitioner: Acute Care

Sabol, Kiley K, NP+
1 Illini Dr
Peoria, IL 61605
Phone:(309) 671-3000
NPI:1174180178
Cultural Training Completed: No
Hours: [Mon, Tue, Wed, Thu, Fri] 08:00 AM - 05:00 PM
Accessibility: Details Pending (P, EB, IB, PA)

Schaffer, Tina M, ARNP
Gender: Female
900 Main St
Ste 100
Peoria, IL 61602
Phone:(309) 672-4433
NPI:1558380246
Cultural Training Completed: No
Hours: [Mon, Tue, Wed, Thu, Fri] 08:00 AM - 05:00 PM
Certification(s):Board Certified
Accessibility: Details Pending (P, EB, IB, PA)

Wagenbach, Jill Louise, APRN+
Gender: Female
5405 N Knoxville Ave
Peoria, IL 61614
Phone:(309) 624-9960
NPI:1538905187
Cultural Training Completed: No

IL

Peoria

Nurse Practitioner: Acute Care

Wagenbach, Jill Louise, APRN+
Hours: [Mon, Tue, Wed, Thu, Fri] 08:00 AM - 05:00 PM
Accessibility: Some Criteria Met (P, EB, IB, PA)

Walder, Evan, APNP+
Gender: Male
112 NE Crescent Ave
Peoria, IL 61606
Phone:(309) 672-4670
NPI:1891510731
Cultural Training Completed: No
Hours: [Mon, Tue, Wed, Thu, Fri] 08:00 AM - 05:00 PM
Accessibility: Details Pending (P, EB, IB, PA)

Walder, Evan, APNP+
Gender: Male
900 Main St
Ste 660
Peoria, IL 61602
Phone:(309) 643-6118
NPI:1891510731
Cultural Training Completed: No
Hours: [Mon, Tue, Wed, Thu, Fri] 08:00 AM - 05:00 PM
Accessibility: Details Pending (P, EB, IB, PA)

Walker, Sara K, APRN+
Gender: Female

IL

Peoria

Nurse Practitioner: Acute Care

Walker, Sara K, APRN+
515 NE Glen Oak Ave
Ste 202
Peoria, IL 61603
Phone:(309) 624-4455
NPI:1073015319
Cultural Training Completed: No
Hours: [Mon, Tue, Wed, Thu, Fri] 08:00 AM - 05:00 PM
Other Language(s):English,French,German,Hindi,Italian,Korean,Spanish,Telugu
Accessibility: Some Criteria Met (P, EB, IB, PA)

Wigant, Rebecca R, APRN+
Gender: Female
5405 N Knoxville Ave
Peoria, IL 61614
Phone:(309) 624-9960
NPI:1528318128
Cultural Training Completed: No
Hours: [Mon, Tue, Wed, Thu, Fri] 08:00 AM - 05:00 PM
Certification(s):Board Certified
Accessibility: Some Criteria Met (P, EB, IB, PA)

IL

Peoria

Nurse Practitioner: Adult Health

Hertz, Laura E, APNP+
Gender: Female
8940 N Wood Sage Rd
Peoria, IL 61615
Phone:(309) 243-3000
NPI:1699082115
Cultural Training Completed: No
Hours: [Mon, Tue, Wed, Thu, Fri] 07:30 AM - 05:00 PM
Certification(s):Board Certified
Accessibility: Some Criteria Met (P, EB, IB, PA)

Sabol, Kiley K, NP+
Gender: Female
1 Illini Dr
Peoria, IL 61605
Phone:(309) 671-3000
NPI:1174180178
Cultural Training Completed: No
Hours: [Mon, Tue, Wed, Thu, Fri] 08:00 AM - 05:00 PM
Accessibility: Details Pending (P, EB, IB, PA)

Scaff-Ramsey, Shelley A, APRN+
Gender: Female
1310 N Missouri Ave
Peoria, IL 61603
Phone:(309) 308-3350
NPI:1801148416
Cultural Training Completed: Yes

IL

Peoria

Nurse Practitioner: Adult Health

Scaff-Ramsey, Shelley A, APRN+
Hours: [Mon, Tue, Wed, Thu, Fri] 08:00 AM - 05:00 PM, [Sat, Sun] 12:00 AM - 11:59 PM
Certification(s):Board Certified
Accessibility: Some Criteria Met (P, EB, IB, PA)

Smith, Kathleen W, APRN+
Gender: Female
8600 N State Route 91
Peoria, IL 61615
Phone:(309) 589-2050
NPI:1992109755
Cultural Training Completed: No
Hours: [Mon, Tue, Wed, Thu, Fri] 08:00 AM - 05:00 PM
Accessibility: Some Criteria Met (P, EB, IB, PA)

Trivede, Punam Subhashchandra, APRN+
Gender: Female
5114 N Glen Park Place Rd
Ste 220
Peoria, IL 61614
Phone:(309) 683-8100
NPI:1790258473
Cultural Training Completed: Yes

IL

Peoria

Nurse Practitioner: Adult Health

Trivede, Punam Subhashchandra, APRN+
Hours: [Mon, Tue, Wed, Thu, Fri] 08:00 AM - 05:00 PM
Other Language(s):Hindi
Accessibility: Some Criteria Met (P, EB, IB, PA)

Nurse Practitioner: Family

Abadilla, Janice M., APRN+
Gender: Female
330 SW Adams St
Peoria, IL 61602
Phone:(309) 308-8150
NPI:1548157175
Cultural Training Completed: No
Hours: [Mon, Tue, Wed, Thu, Fri] 08:00 AM - 05:00 PM
Accessibility: Some Criteria Met (P, EB, IB, PA)

Adams, Angela Nicole, APRN+
Gender: Female
200 E Pennsylvania Ave
Peoria, IL 61603
Phone:(309) 624-4000
NPI:1922687938
Cultural Training Completed: No
Hours: [Mon, Tue, Wed, Thu, Fri] 08:00 AM - 05:00 PM

IL

Peoria

Nurse Practitioner: Family

Adams, Angela Nicole, APRN+
Certification(s):Board Certified
Accessibility: Some Criteria Met (P, EB, IB, PA)

Andal, Whitney R, CNP+
Gender: Female
5405 N Knoxville Ave
Peoria, IL 61614
Phone:(309) 624-9960
NPI:1255934378
Cultural Training Completed: No
Hours: [Mon, Tue, Wed, Thu, Fri] 08:00 AM - 05:00 PM
Accessibility: Some Criteria Met (P, EB, IB, PA)

Ansteatt, Kristin Theresa, CNP+
Gender: Female
427 W Northmoor Rd
Peoria, IL 61614
Phone:(309) 692-5337
NPI:1396396024
Cultural Training Completed: No
Hours: [Mon, Tue, Wed, Thu, Fri] 08:00 AM - 05:00 PM
Accessibility: Some Criteria Met (P, EB, IB, PA)

Bandy, Jennifer A., APRN+
Gender: Female

IL

Peoria

Nurse Practitioner: Family

Bandy, Jennifer A., APRN+
5111 N Glen Park Place Rd
Peoria, IL 61614
Phone:(309) 683-5700
NPI:1639069958
Cultural Training Completed: No
Hours: [Mon, Tue, Wed, Thu, Fri] 08:00 AM - 05:00 PM
Accessibility: Details Pending (P, EB, IB, PA)

Barnes, Caroline N, APNP+
Gender: Female
8940 N Wood Sage Rd
Peoria, IL 61615
Phone:(309) 243-3000
NPI:1518216779
Cultural Training Completed: No
Hours: [Mon, Tue, Wed, Thu, Fri] 07:30 AM - 05:00 PM
Certification(s):Board Certified
Accessibility: Some Criteria Met (P, EB, IB, PA)

Berryman, Elizabeth M, APNP+
Gender: Female
8940 N Wood Sage Rd
Peoria, IL 61615
Phone:(309) 243-3000
NPI:1750843199

IL

Peoria

Nurse Practitioner: Family

Berryman, Elizabeth M, APNP+
Cultural Training Completed: No
Hours: [Mon, Tue, Wed, Thu, Fri] 07:30 AM - 05:00 PM
Certification(s):Board Certified
Accessibility: Some Criteria Met (P, EB, IB, PA)

Bickett, Angela M, APRN+
Gender: Male
1800 N Knoxville Ave Ste D
Peoria, IL 61603
Phone:(309) 624-8749
NPI:1669022752
Cultural Training Completed: No
Hours: [Mon, Tue, Wed, Thu, Fri] 08:00 AM - 05:00 PM
Accessibility: Some Criteria Met (P, EB, IB, PA)

Biswas, Sudakshina Elizabeth, APRN+
Gender: Female
200 E Pennsylvania Ave
Peoria, IL 61603
Phone:(309) 624-6267
NPI:1417690876
Cultural Training Completed: No
Hours: [Mon, Tue, Wed, Thu, Fri] 08:00 AM - 05:00 PM

IL

Peoria

Nurse Practitioner: Family

Biswas, Sudakshina Elizabeth, APRN+
Accessibility: Some Criteria Met (P, EB, IB, PA)

Blackwell, Andrea Celeste, APRN+
Gender: Female
530 N.E. GLEN OAK AVE.
STE. 1200
Peoria, IL 61637
Phone:(309) 624-6267
NPI:1295472900
Cultural Training Completed: No
Hours: [Mon, Tue, Wed, Thu, Fri] 08:00 AM - 05:00 PM
Accessibility: Some Criteria Met (P, EB, IB, PA)

Blackwell, Andrea Celeste, APRN+
Gender: Female
530 NE Glen Oak Ave
Ste 1200
Peoria, IL 61637
Phone:(309) 624-7811
NPI:1295472900
Cultural Training Completed: No
Hours: [Mon, Tue, Wed, Thu, Fri] 08:00 AM - 05:00 PM
Accessibility: Some Criteria Met (P, EB, IB, PA)

IL

Peoria

Nurse Practitioner: Family

Bracht, Katelynn Elizabeth, APRN+
Gender: Female
5111 N Glen Park Place Rd
Peoria, IL 61614
Phone:(309) 683-5700
NPI:1851274070
Cultural Training Completed: No
Hours: [Mon, Tue, Wed, Thu, Fri] 08:00 AM - 05:00 PM
Accessibility: Some Criteria Met (P, EB, IB, PA)

Bracht, Katelynn Elizabeth, APRN+
Gender: Female
8600 State Route 91
Ste 130
Peoria, IL 61615
Phone:(800) 421-5700
NPI:1851274070
Cultural Training Completed: No
Hours: [Mon, Tue, Wed, Thu, Fri] 08:00 AM - 05:00 PM
Accessibility: Details Pending (P, EB, IB, PA)

Bracht, Katelynn Elizabeth, APRN+
Gender: Female
6901 N Galena Rd
Peoria, IL 61614
Phone:(309) 308-0475
NPI:1851274070

IL

Peoria

Nurse Practitioner: Family

Bracht, Katelynn Elizabeth, APRN+
Cultural Training Completed: No
Hours: [Mon, Tue, Wed, Thu, Fri] 08:00 AM - 05:00 PM
Accessibility: Details Pending (P, EB, IB, PA)

Britvec, Michele L, APN+
Gender: Female
530 NE Glen Oak Ave
Peoria, IL 61637
Phone:(309) 624-8818
NPI:1699174060
Cultural Training Completed: No
Hours: [Mon, Tue, Wed, Thu, Fri] 08:00 AM - 05:00 PM
Certification(s):Board Certified
Accessibility: Details Pending (P, EB, IB, PA)

Brooks, Dustin, APRN+
Gender: Male
5405 N Knoxville Ave
Peoria, IL 61614
Phone:(309) 624-9960
NPI:1568017333
Cultural Training Completed: No
Hours: [Mon, Tue, Wed, Thu, Fri] 08:00 AM - 05:00 PM

IL

Peoria

Nurse Practitioner: Family

Brooks, Dustin, APRN+
Accessibility: Some Criteria Met (P, EB, IB, PA)

Buley, Sarah I., APRN+
Gender: Female
200 E Pennsylvania Ave
Peoria, IL 61603
Phone:(309) 624-6267
NPI:1528886330
Cultural Training Completed: No
Hours: [Mon, Tue, Wed, Thu, Fri] 08:00 AM - 05:00 PM
Accessibility: Some Criteria Met (P, EB, IB, PA)

Bungard, Denise L., APRN+
Gender: Female
1001 Main St
Ste 400
Peoria, IL 61606
Phone:(309) 691-4005
NPI:1316699945
Cultural Training Completed: No
Hours: [Mon, Tue, Wed, Thu, Fri] 08:00 AM - 05:00 PM
Accessibility: Some Criteria Met (P, EB, IB, PA)

Casey, Rebecca Elizabeth, APRN#
Gender: Female
2419 W Cornerstone Ct

IL

Peoria

Nurse Practitioner: Family

Casey, Rebecca Elizabeth, APRN#
Peoria, IL 61614
Phone:(309) 692-2025
NPI:1780463612
Cultural Training Completed: Yes
Hours: [Mon, Tue, Wed, Thu, Fri] 08:00 AM - 05:00 PM
Accessibility: Some Criteria Met (P, EB, IB, PA)

Clary, Pooja R, APRN+
Gender: Female
5405 N Knoxville Ave
Peoria, IL 61614
Phone:(309) 624-9960
NPI:1063865400
Cultural Training Completed: No
Hours: [Mon, Tue, Wed, Thu, Fri] 08:00 AM - 05:00 PM
Certification(s):Board Certified
Accessibility: Some Criteria Met (P, EB, IB, PA)

Collins, Karen Ann, ARNP#
Gender: Female
1001 Main St
Ste 300
Peoria, IL 61606
Phone:(309) 495-0200
NPI:1356535645
Cultural Training Completed: No

IL

Peoria

Nurse Practitioner: Family

Collins, Karen Ann, ARNP#
Hours: [Mon, Tue, Wed, Thu, Fri] 08:00 AM - 05:00 PM
After Hours Phone Number:(217) 528-7541
Other Language(s):English
Certification(s):Board Certified
Accessibility: Some Criteria Met (P, EB, IB, PA)

Couri, Candace D, ARNP+
Gender: Female
200 E Pennsylvania Ave
Peoria, IL 61603
Phone:(309) 624-4000
NPI:1447627773
Cultural Training Completed: No
Hours: [Mon, Tue, Wed, Thu, Fri] 08:00 AM - 05:00 PM
After Hours Phone Number:(309) 624-4000
Certification(s):Board Certified
Accessibility: Some Criteria Met (P, EB, IB, PA)

Couri, Candace D, ARNP+
Gender: Female
530 N E Glen Oak
Peoria, IL 61637
Phone:(309) 624-8818
NPI:1447627773

IL

Peoria

Nurse Practitioner: Family

Couri, Candace D, ARNP+
Cultural Training Completed: No
Hours: [Mon, Tue, Wed, Thu, Fri] 08:00 AM - 05:00 PM
Certification(s):Board Certified
Accessibility: Some Criteria Met (P, EB, IB, PA)

Couri, Candace D, ARNP+
Gender: Female
530 NE Glen Oak Ave
Peoria, IL 61637
Phone:(309) 624-8981
NPI:1447627773
Cultural Training Completed: No
Hours: [Mon, Tue, Wed, Thu, Fri] 08:00 AM - 05:00 PM
Certification(s):Board Certified
Accessibility: Some Criteria Met (P, EB, IB, PA)

Crebo, Emily C, NP+
Gender: Female
5405 N Knoxville Ave
Peoria, IL 61614
Phone:(309) 691-4410
NPI:1003821448
Cultural Training Completed: No
Hours: [Mon, Tue, Wed, Thu, Fri] 08:00 AM -

IL

Peoria

Nurse Practitioner: Family

Crebo, Emily C, NP+
05:00 PM, Sat 12:00 AM - 11:59 PM
Certification(s):Board Certified
Accessibility: Some Criteria Met (P, EB, IB, PA)

Culp, Matthew T, FNP+
Gender: Male
112 NE Crescent Ave
Peoria, IL 61606
Phone:(309) 672-4670
NPI:1285142281
Cultural Training Completed: No
Hours: [Mon, Tue, Wed, Thu, Fri] 08:30 AM - 05:00 PM
Certification(s):Board Certified
Accessibility: Details Pending (P, EB, IB, PA)

Cushing Ragon, Colleen Susanne, APRN+
Gender: Female
8630 State Route 91
Peoria, IL 61615
Phone:(309) 683-8444
NPI:1073804217
Cultural Training Completed: No
Hours: [Mon, Tue, Wed, Thu, Fri] 08:00 AM - 05:00 PM
After Hours Phone Number:(309) 683-8444

IL

Peoria

Nurse Practitioner: Family

Cushing Ragon, Colleen Susanne, APRN+
Certification(s):Board Certified
Accessibility: Details Pending (P, EB, IB, PA)

DeLong, Rachel E, APRN#
Gender: Female
1001 Main St
Ste 300
Peoria, IL 61606
Phone:(309) 495-0200
NPI:1356719736
Cultural Training Completed: No
Hours: [Mon, Tue, Wed, Thu, Fri] 08:00 AM - 05:00 PM
Certification(s):Board Certified
Accessibility: Some Criteria Met (P, EB, IB, PA)

Deeb, Jennifer B, APNP+
Gender: Female
6831 N Peartree Ln
Peoria, IL 61615
Phone:(309) 691-1250
NPI:1285306654
Cultural Training Completed: No
Hours: [Mon, Tue, Wed, Thu, Fri] 08:00 AM - 05:00 PM

IL

Peoria

Nurse Practitioner: Family

Deeb, Jennifer B, APNP+
Accessibility: Details Pending (P, EB, IB, PA)

Dehne, Michelle S, APRN+
Gender: Female
420 NE Glen Oak Ave
Ste 401
Peoria, IL 61603
Phone:(309) 676-8123
NPI:1962994707
Cultural Training Completed: No
Hours: [Mon, Tue, Wed, Thu, Fri] 08:00 AM - 05:00 PM
Other Language(s):English
Certification(s):Board Certified
Accessibility: Some Criteria Met (P, EB, IB, PA)

Deibel, Julie Ann, APRN+
Gender: Female
200 E Pennsylvania Ave
Peoria, IL 61603
Phone:(309) 624-6267
NPI:1548651490
Cultural Training Completed: No
Hours: [Mon, Tue, Wed, Thu, Fri] 08:00 AM - 05:00 PM
Certification(s):Board Certified

IL

Peoria

Nurse Practitioner: Family

Deibel, Julie Ann, APRN+
Accessibility: Some Criteria Met (P, EB, IB, PA)

Deibel, Julie Ann, APRN+
Gender: Female
1310 N Missouri Ave
Peoria, IL 61603
Phone:(309) 308-3350
NPI:1548651490
Cultural Training Completed: No
Hours: [Mon, Tue, Wed, Thu, Fri] 08:00 AM - 05:00 PM, [Sat, Sun] 12:00 AM - 11:59 PM
Certification(s):Board Certified
Accessibility: Some Criteria Met (P, EB, IB, PA)

Delinski, Holly Jo, APNP+
Gender: Female
8940 N Wood Sage Rd
Peoria, IL 61615
Phone:(309) 243-3000
NPI:1609411743
Cultural Training Completed: No
Hours: [Mon, Tue, Wed, Thu, Fri] 07:30 AM - 05:00 PM
Certification(s):Board Certified
Accessibility: Some Criteria Met (P, EB, IB, PA)

IL

Peoria

Nurse Practitioner: Family

Doubet, Keith M., NP+
Gender: Male
8940 N Wood Sage Rd
Peoria, IL 61615
Phone:(309) 243-3000
NPI:1225735533
Cultural Training Completed: Yes
Hours: [Mon, Tue, Wed, Thu, Fri] 08:00 AM - 05:00 PM
Accessibility: Some Criteria Met (P, EB, IB, PA)

Embry, Jessica Marie, ARNP+
Gender: Female
420 NE Glen Oak Ave
Ste 301
Peoria, IL 61603
Phone:(800) 443-9898
NPI:1114443769
Cultural Training Completed: No
Hours: [Mon, Tue, Wed, Thu, Fri] 08:00 AM - 05:00 PM
Certification(s):Board Certified
Accessibility: Details Pending (P, EB, IB, PA)

Fader, Sandra A, APNP+
Gender: Female
900 Main St
Ste 100
Peoria, IL 61602
Phone:(309) 671-7772
NPI:1467961706

IL

Peoria

Nurse Practitioner: Family

Fader, Sandra A, APNP+
Cultural Training Completed: No
Hours: [Mon, Tue, Wed, Thu, Fri] 08:00 AM - 05:00 PM
Certification(s):Board Certified
Accessibility: Details Pending (P, EB, IB, PA)

Fandel, Karagen Grace, APRN+
Gender: Female
200 E Pennsylvania Ave
Peoria, IL 61603
Phone:(309) 624-6267
NPI:1992522924
Cultural Training Completed: No
Hours: [Wed, Thu, Fri] 08:00 AM - 05:00 PM
Accessibility: Some Criteria Met (P, EB, IB, PA)

Flanagan, Kristene Mychelle, APRN+
Gender: Female
5105 N Glen Park Place Rd
Peoria, IL 61614
Phone:(309) 308-5900
NPI:1629644836
Cultural Training Completed: Yes
Hours: [Mon, Tue, Wed, Thu, Fri] 08:00 AM - 05:00 PM

IL

Peoria

Nurse Practitioner: Family

Flanagan, Kristene Mychelle, APRN+
Accessibility: Some Criteria Met (P, EB, IB, PA)

Gaitros, Susan M, APN+
Gender: Female
530 Northeast Glen Oak Avenue
Peoria, IL 61637
Phone:(309) 655-2000
NPI:1881144939
Cultural Training Completed: No
Hours: [Mon, Tue, Wed, Thu, Fri] 08:00 AM - 05:00 PM
Other Language(s):Arabic,English,Spanish
Certification(s):Board Certified
Accessibility: Some Criteria Met (P, EB, IB, PA)

Gokal, Payal V, APRN+
Gender: Female
530 Northeast Glen Oak Avenue
Peoria, IL 61637
Phone:(309) 655-2000
NPI:1376964148
Cultural Training Completed: No
Hours: [Mon, Tue, Wed, Thu, Fri] 08:00 AM - 05:00 PM

IL

Peoria

Nurse Practitioner: Family

Gokal, Payal V, APRN+
Other Language(s):English
Accessibility: Some Criteria Met (P, EB, IB, PA)

Gray, Angela Azher, APRN+
Gender: Female
200 E Pennsylvania Ave
Peoria, IL 61603
Phone:(309) 624-6267
NPI:1952027518
Cultural Training Completed: Yes
Hours: [Mon, Tue, Wed, Thu, Fri] 08:00 AM - 05:00 PM
Accessibility: Some Criteria Met (P, EB, IB, PA)

Gray, Angela Azher, APRN+
Gender: Female
8600 N State Route 91
Peoria, IL 61615
Phone:(309) 589-2050
NPI:1952027518
Cultural Training Completed: Yes
Hours: [Mon, Tue, Wed, Thu, Fri] 08:00 AM - 05:00 PM
Accessibility: Some Criteria Met (P, EB, IB, PA)

Gregory, Amy L, ARNP+
Gender: Female

IL

Peoria

Nurse Practitioner: Family

Gregory, Amy L, ARNP+
530 Northeast Glen Oak Avenue
Peoria, IL 61603
Phone:(309) 655-4242
NPI:1770810194
Cultural Training Completed: No
Hours: [Mon, Tue, Wed, Thu, Fri] 08:00 AM - 05:00 PM
Certification(s):Board Certified
Accessibility: Some Criteria Met (P, EB, IB, PA)

Grys, Lindsey Lorraine, APNP+
Gender: Female
8940 N Wood Sage Rd
Peoria, IL 61615
Phone:(309) 243-3000
NPI:1649825514
Cultural Training Completed: No
Hours: [Mon, Tue, Wed, Thu, Fri] 07:30 AM - 05:00 PM
Certification(s):Board Certified
Accessibility: Some Criteria Met (P, EB, IB, PA)

Hamid, Asma, APRN+
Gender: Female
200 E Pennsylvania Ave
Peoria, IL 61603
Phone:(309) 624-4000
NPI:1437507308

IL

Peoria

Nurse Practitioner: Family

Hamid, Asma, APRN+
Cultural Training Completed: No
Hours: [Mon, Tue, Wed, Thu, Fri] 08:00 AM - 05:00 PM
After Hours Phone Number:(309) 624-4000
Certification(s):Board Certified
Accessibility: Some Criteria Met (I P, I EB, I IB, I PA)

Harley, Courtney J, NP+
Gender: Female
420 NE Glen Oak Ave
Ste 401
Peoria, IL 61603
Phone:(309) 676-8123
NPI:1003361049
Cultural Training Completed: Yes
Hours: [Mon, Tue, Wed, Thu, Fri] 08:30 AM - 05:00 PM
Other Language(s):English
Accessibility: Some Criteria Met (I P, I EB, I IB, I PA)

Harris, Morgan Elizabeth, APRN+
Gender: Female
530 NE Glen Oak Ave
Ste 1200
Peoria, IL 61637
Phone:(309) 624-7811
NPI:1013385079

IL

Peoria

Nurse Practitioner: Family

Harris, Morgan Elizabeth, APRN+
Cultural Training Completed: No
Hours: [Mon, Tue, Wed, Thu, Fri] 08:00 AM - 05:00 PM
Other Language(s):English
Certification(s):Board Certified
Accessibility: Some Criteria Met (I P, I EB, I IB, I PA)

Harris, Morgan Elizabeth, APRN+
Gender: Female
530 N.E. GLEN OAK AVE.
STE. 1200
Peoria, IL 61637
Phone:(309) 624-6267
NPI:1013385079
Cultural Training Completed: No
Hours: [Mon, Tue, Wed, Thu, Fri] 08:00 AM - 05:00 PM
Other Language(s):English
Certification(s):Board Certified
Accessibility: Some Criteria Met (I P, I EB, I IB, I PA)

Harris, Shawna L, APRN+
Gender: Female
1001 Main St
Ste 400

IL

Peoria

Nurse Practitioner: Family

Harris, Shawna L, APRN+
Peoria, IL 61606
Phone:(309) 691-4005
NPI:1508198706
Cultural Training Completed: No
Hours: [Mon, Tue, Wed, Thu, Fri] 08:00 AM - 05:00 PM
Other Language(s):English
Certification(s):Board Certified
Accessibility: Some Criteria Met (I P, I EB, I IB, I PA)

Hendricks, Kathleen M, APRN+
Gender: Female
330 SW Adams St
Peoria, IL 61602
Phone:(309) 308-8150
NPI:1205312790
Cultural Training Completed: No
Hours: [Mon, Tue, Wed, Thu, Fri] 08:00 AM - 05:00 PM
Other Language(s):Spanish
Certification(s):Board Certified
Accessibility: Some Criteria Met (I P, I EB, I IB, I PA)

Hetrick, Karen, APRN+
Gender: Female
7317 N Willow Lake Ct

IL

Peoria

Nurse Practitioner: Family

Hetrick, Karen, APRN+
Peoria, IL 61614
Phone:(309) 683-7373
NPI:1194370585
Cultural Training Completed: No
Hours: [Mon, Tue, Wed, Thu, Fri] 08:00 AM - 05:00 PM
Accessibility: Some Criteria Met (I P, I EB, I IB, I PA)

Hilst, Angela M, DNP*
Gender: Female
8914 N Knoxville Ave
Peoria, IL 61615
Phone:(309) 691-9110
NPI:1386303139
Cultural Training Completed: No
Hours: [Mon, Tue, Wed, Thu, Fri] 08:00 AM - 05:00 PM
Other Language(s):Spanish
Accessibility: Details Pending (P P, P EB, P IB, P PA)

Hinrichsen, Melyssa Brianne, APNP+
Gender: Female
8940 N Wood Sage Rd
Peoria, IL 61615
Phone:(309) 243-3000
NPI:1699453829
Cultural Training Completed: Yes

IL

Peoria

Nurse Practitioner: Family

Hinrichsen, Melyssa Brianne, APNP+
Hours: [Mon, Tue, Wed, Thu, Fri] 07:30 AM - 05:00 PM
Accessibility: Some Criteria Met (I P, I EB, I IB, I PA)

Horinek, Jennifer K, NP+
Gender: Female
5405 N Knoxville Ave
Peoria, IL 61614
Phone:(309) 624-9960
NPI:1861658668
Cultural Training Completed: No
Hours: [Mon, Tue, Wed, Thu, Fri] 08:00 AM - 05:00 PM
Certification(s):Board Certified
Accessibility: Details Pending (P P, P EB, P IB, P PA)

Hulse, Leah E, FNP+
Gender: Female
900 Main St
Ste 630
Peoria, IL 61602
Phone:(309) 672-4433
NPI:1285117820
Cultural Training Completed: No
Hours: [Mon, Tue, Wed, Thu, Fri] 08:00 AM - 05:00 PM
Certification(s):Board Certified

IL

Peoria

Nurse Practitioner: Family

Hulse, Leah E, FNP+
Accessibility: Details Pending (P P, P EB, P IB, P PA)

Jacob, Sarah Lynn, APRN+
Gender: Female
200 E Pennsylvania Ave
Peoria, IL 61603
Phone:(309) 624-6267
NPI:1326875337
Cultural Training Completed: No
Hours: [Wed, Thu, Fri] 08:00 AM - 05:00 PM
Accessibility: Some Criteria Met (I P, I EB, I IB, I PA)

Jacob, Sarah Lynn, APRN+
Gender: Female
8600 N State Route 91
Peoria, IL 61615
Phone:(309) 683-4000
NPI:1326875337
Cultural Training Completed: No
Hours: [Mon, Tue, Wed, Thu, Fri] 08:00 AM - 05:00 PM
Accessibility: Some Criteria Met (I P, I EB, P IB, I PA)

Jacob, Sarah Lynn, APRN+
Gender: Female
8600 State Route 91
Ste 400
Peoria, IL 61615
Phone:(309) 683-4300

IL

Peoria

Nurse Practitioner: Family

Jacob, Sarah Lynn, APRN+
NPI:1326875337
Cultural Training Completed: No
Hours: [Mon, Tue, Wed, Thu, Fri] 08:00 AM - 05:00 PM, Sat 12:00 AM - 11:59 PM
Accessibility: Details Pending (P P, P EB, P IB, P PA)

Johnson, Simeon S., APRN+
Gender: Female
8940 N Wood Sage Rd
Peoria, IL 61615
Phone:(309) 243-3000
NPI:1639940059
Cultural Training Completed: No
Hours: [Mon, Tue, Wed, Thu, Fri] 07:30 AM - 05:00 PM
Accessibility: Some Criteria Met (I P, I EB, I IB, I PA)

Jones, Jeffrey A, CNP+
Gender: Male
530 NE Glen Oak Avenue
Peoria, IL 61637
Phone:(309) 680-7600
NPI:1841236254
Cultural Training Completed: No
Hours: [Mon, Tue, Wed, Thu, Fri, Sat, Sun] 12:00 AM - 11:59 PM

IL

Peoria

Nurse Practitioner: Family

Jones, Jeffrey A, CNP+
Certification(s):Board Certified
Accessibility: Some Criteria Met (I P, I EB, I IB, I PA)

Joos, Ali Marie, APRN+
Gender: Female
5405 N Knoxville Ave
Peoria, IL 61614
Phone:(309) 624-9960
NPI:1922741032
Cultural Training Completed: No
Hours: [Mon, Tue, Wed, Thu, Fri] 08:00 AM - 05:00 PM
Accessibility: Some Criteria Met (I P, I EB, I IB, I PA)

Joos, Michelle Lynn, APRN+
Gender: Female
5114 N Glen Park Place Rd
Peoria, IL 61614
Phone:(309) 683-5600
NPI:1871377150
Cultural Training Completed: No
Hours: [Mon, Tue, Wed, Thu, Fri] 08:00 AM - 05:00 PM
Accessibility: Some Criteria Met (I P, I EB, I IB, I PA)

Joos, Michelle Lynn, APRN+
Gender: Female

IL

Peoria

Nurse Practitioner: Family

Joos, Michelle Lynn, APRN+
8600 State Route 91
Peoria, IL 61615
Phone:(309) 683-5000
NPI:1871377150
Cultural Training Completed: No
Hours: [Mon, Tue, Wed, Thu, Fri] 08:00 AM - 05:00 PM
Accessibility: Some Criteria Met (P, EB, IB, PA)

Kerner, Nicole J., APRN+
Gender: Female
200 E Pennsylvania Ave
Peoria, IL 61603
Phone:(309) 624-6267
NPI:1558969964
Cultural Training Completed: No
Hours: [Mon, Tue, Wed, Thu, Fri] 08:00 AM - 05:00 PM
Accessibility: Some Criteria Met (P, EB, IB, PA)

Kindred, Kathie A, APNP+
Gender: Female
8940 N Wood Sage Rd
Peoria, IL 61615
Phone:(309) 243-3000
NPI:1972199461
Cultural Training Completed: No

IL

Peoria

Nurse Practitioner: Family

Kindred, Kathie A, APNP+
Hours: [Mon, Tue, Wed, Thu, Fri] 07:30 AM - 05:00 PM
Certification(s):Board Certified
Accessibility: Some Criteria Met (P, EB, IB, PA)

King, Michelle L, APNP+
Gender: Female
8940 N Wood Sage Rd
Peoria, IL 61615
Phone:(309) 243-3000
NPI:1730841370
Cultural Training Completed: Yes
Hours: [Mon, Tue, Wed, Thu, Fri] 07:30 AM - 05:00 PM
Accessibility: Some Criteria Met (P, EB, IB, PA)

Kneip, Sarah S, APRN+
Gender: Female
200 E Pennsylvania Ave
Peoria, IL 61603
Phone:(309) 624-6267
NPI:1790294403
Cultural Training Completed: No
Hours: [Wed, Thu, Fri] 08:00 AM - 05:00 PM
Certification(s):Board Certified

IL

Peoria

Nurse Practitioner: Family

Kneip, Sarah S, APRN+
Accessibility: Some Criteria Met (P, EB, IB, PA)

Kukuck, Shanice S, APRN+
Gender: Female
400 NE Saint Mark Ct
Peoria, IL 61603
Phone:(309) 655-3800
NPI:1063151330
Cultural Training Completed: No
Hours: [Mon, Tue, Wed, Thu, Fri, Sat, Sun] 08:00 AM - 05:00 PM
Accessibility: Some Criteria Met (P, EB, IB, PA)

Lahood, Amanda L, APN+
Gender: Female
6339 N Big Hollow Rd
Peoria, IL 61615
Phone:(309) 693-3315
NPI:1356826309
Cultural Training Completed: No
Hours: [Mon, Tue, Wed, Thu, Fri] 08:00 AM - 05:00 PM
Certification(s):Board Certified
Accessibility: Some Criteria Met (P, EB, IB, PA)

Larson, Elizabeth Ann, CNP#
Gender: Female

IL

Peoria

Nurse Practitioner: Family

Larson, Elizabeth Ann, CNP#
2419 W Cornerstone Ct
Peoria, IL 61614
Phone:(309) 692-2025
NPI:1881461770
Cultural Training Completed: No
Hours: [Mon, Tue, Wed, Thu, Fri] 08:00 AM - 05:00 PM
Certification(s):Board Certified
Accessibility: Some Criteria Met (P, EB, IB, PA)

Larson, Joshua A., APRN+
Gender: Male
7800 N Sommer St
Ste 608
Peoria, IL 61615
Phone:(309) 676-5546
NPI:1093547937
Cultural Training Completed: No
Hours: [Mon, Tue, Wed, Thu, Fri] 08:00 AM - 05:00 PM
Accessibility: Some Criteria Met (P, EB, IB, PA)

Lawrence, Jessica L., APRN+
Gender: Female
5114 N Glen Park Place Rd
Peoria, IL 61614
Phone:(309) 683-5600
NPI:1154193357

IL

Peoria

Nurse Practitioner: Family

Lawrence, Jessica L., APRN+
Cultural Training Completed: No
Hours: [Mon, Tue, Wed, Thu, Fri] 08:00 AM - 05:00 PM
Accessibility: Some Criteria Met (I P, I EB, I IB, I PA)

Lawrence, Jessica L., APRN+
Gender: Female
8600 State Route 91
Peoria, IL 61615
Phone:(309) 683-5000
NPI:1154193357
Cultural Training Completed: No
Hours: [Mon, Tue, Wed, Thu, Fri] 08:00 AM - 05:00 PM
Accessibility: Some Criteria Met (I P, I EB, I IB, I PA)

Layton, Alicia C, APRN+
Gender: Female
221 Northeast Glen Oak Avenue
Suite W514
Peoria, IL 61636
Phone:(309) 672-5729
NPI:1053854323
Cultural Training Completed: No
Hours: [Mon, Tue, Wed, Thu, Fri, Sun] 08:00 AM - 05:00 PM

IL

Peoria

Nurse Practitioner: Family

Layton, Alicia C, APRN+
Certification(s):Board Certified
Accessibility: Some Criteria Met (I P, I EB, P IB, I PA)

Lemmerman, Jessica N, APNP+
Gender: Female
8940 N Wood Sage Rd
Peoria, IL 61615
Phone:(309) 243-3000
NPI:1295364826
Cultural Training Completed: No
Hours: [Mon, Tue, Wed, Thu, Fri] 07:30 AM - 05:00 PM
Certification(s):Board Certified
Accessibility: Some Criteria Met (I P, I EB, I IB, I PA)

Lewis, Mary Elizabeth, APNP+
Gender: Female
5401 N Knoxville Ave
Ste 208
Peoria, IL 61614
Phone:(309) 671-3540
NPI:1578579470
Cultural Training Completed: No
Hours: [Mon, Tue, Wed, Thu, Fri] 08:00 AM - 05:00 PM
Accessibility: Details Pending (P P, P EB, P IB, P PA)

IL

Peoria

Nurse Practitioner: Family

Lewis, Mary Elizabeth, APNP+
Gender: Female
900 Main St
Ste 470
Peoria, IL 61602
Phone:(309) 672-5522
NPI:1578579470
Cultural Training Completed: No
Hours: [Mon, Tue, Wed, Thu, Fri] 08:00 AM - 05:00 PM
Accessibility: Details Pending (P P, P EB, P IB, P PA)

Madrigal-Leon, Susi, APRN+
Gender: Female
5105 N Glen Park Place Rd
Peoria, IL 61614
Phone:(309) 308-5900
NPI:1346902459
Cultural Training Completed: No
Hours: [Mon, Tue, Wed, Thu, Fri] 08:00 AM - 05:00 PM
Other Language(s):Spanish
Accessibility: Some Criteria Met (I P, I EB, I IB, I PA)

Maloney, Kerry, ARNP+
Gender: Female
3525 N University St
Peoria, IL 61604
Phone:(855) 476-5837

IL

Peoria

Nurse Practitioner: Family

Maloney, Kerry, ARNP+
NPI:1386158822
Cultural Training Completed: No
Hours: [Mon, Tue, Wed, Thu, Fri] 08:00 AM - 05:00 PM
Accessibility: Some Criteria Met (I P, I EB, I IB, I PA)

Martin, Sara A., NP+
Gender: Female
427 W Northmoor Rd
Peoria, IL 61614
Phone:(309) 692-5337
NPI:1063117257
Cultural Training Completed: Yes
Hours: [Mon, Tue, Wed, Thu, Fri] 08:00 AM - 05:00 PM
Accessibility: Some Criteria Met (I P, I EB, I IB, I PA)

Mason, Joan L, APRN+
Gender: Female
3626 N Sheridan Rd
Peoria, IL 61604
Phone:(800) 421-5700
NPI:1881232643
Cultural Training Completed: No
Hours: [Mon, Tue, Wed, Thu, Fri] 08:00 AM - 05:00 PM, Sat 08:00 AM - 04:00 PM
Certification(s):Board Certified

IL

Peoria

Nurse Practitioner: Family

Mason, Joan L, APRN+
Accessibility: Some Criteria Met (P, EB, IB, PA)

Mason, Joan L, APRN+
Gender: Female
10408 N Centerway Dr Ste C
Peoria, IL 61615
Phone:(309) 308-5100
NPI:1881232643
Cultural Training Completed: No
Hours: [Mon, Tue, Wed, Thu, Fri, Sat] 08:00 AM - 08:00 PM
Certification(s):Board Certified
Accessibility: Some Criteria Met (P, EB, IB, PA)

McLeod, Elizabeth A, APRN+
Gender: Female
200 E Pennsylvania Ave
Peoria, IL 61603
Phone:(309) 624-4000
NPI:1467974196
Cultural Training Completed: No
Hours: [Wed, Thu, Fri] 08:00 AM - 05:00 PM
After Hours Phone Number:(309) 624-4000
Other Language(s):Spanish
Certification(s):Board Certified

IL

Peoria

Nurse Practitioner: Family

McLeod, Elizabeth A, APRN+
Accessibility: Some Criteria Met (P, EB, IB, PA)

Mcdougall, Tonya K, NP+
Gender: Female
420 NE Glen Oak Ave Ste 401
Peoria, IL 61603
Phone:(309) 676-8123
NPI:1700917119
Cultural Training Completed: Yes
Hours: [Mon, Tue, Wed, Thu, Fri] 08:00 AM - 05:00 PM
Other Language(s):English
Accessibility: Some Criteria Met (P, EB, IB, PA)

Mendaluk, Jennifer M, APNP+
Gender: Female
8940 N Wood Sage Rd
Peoria, IL 61615
Phone:(309) 243-3000
NPI:1336706845
Cultural Training Completed: Yes
Hours: [Mon, Tue, Wed, Thu, Fri] 07:30 AM - 05:00 PM
Certification(s):Board Certified
Accessibility: Some Criteria Met (P, EB, IB, PA)

IL

Peoria

Nurse Practitioner: Family

Messmer, Ashley E, APRN+
Gender: Female
1310 N Missouri Ave
Peoria, IL 61603
Phone:(309) 308-3800
NPI:1669818415
Cultural Training Completed: Yes
Hours: [Mon, Tue, Wed, Thu, Fri] 08:00 AM - 05:00 PM
Certification(s):Board Certified
Accessibility: Some Criteria Met (P, EB, IB, PA)

Meuser, Stephanie C, APRN+
Gender: Female
8600 N State Route 91
Peoria, IL 61615
Phone:(309) 308-3770
NPI:1598062689
Cultural Training Completed: No
Hours: [Mon, Tue, Wed, Thu, Fri] 08:00 AM - 05:00 PM
Accessibility: Some Criteria Met (P, EB, IB, PA)

Meuser, Stephanie C, APRN+
Gender: Female
8800 State Route 91 Ste 2147
Peoria, IL 61615
Phone:(800) 421-5700
NPI:1598062689

IL

Peoria

Nurse Practitioner: Family

Meuser, Stephanie C, APRN+
Cultural Training Completed: No
Hours: [Mon, Tue, Wed, Thu, Fri] 08:00 AM - 05:00 PM
Accessibility: Details Pending (P, EB, IB, PA)

Moore, Tonya R, NP+
Gender: Female
420 NE Glen Oak Ave Ste 401
Peoria, IL 61603
Phone:(309) 343-4114
NPI:1225434772
Cultural Training Completed: No
Hours: [Mon, Tue, Wed, Thu, Fri] 08:00 AM - 05:00 PM
Certification(s):Board Certified
Accessibility: Some Criteria Met (P, EB, IB, PA)

Nash, Alyson L., APRN+
Gender: Female
600 NE Water St
Peoria, IL 61603
Phone:(309) 282-1614
NPI:1699518175
Cultural Training Completed: No
Hours: [Mon, Tue, Wed, Thu, Fri] 08:00 AM - 05:00 PM

IL

Peoria

Nurse Practitioner: Family

Nash, Alyson L., APRN+
Accessibility: Details Pending (P, EB, IB, PA)

Nelms, Aletha L, APRN+
Gender: Female
8940 N Wood Sage Rd
Peoria, IL 61615
Phone:(309) 243-3000
NPI:1568117968
Cultural Training Completed: No
Hours: [Mon, Tue, Wed, Thu, Fri] 07:30 AM - 05:00 PM
Accessibility: Some Criteria Met (P, EB, IB, PA)

Nutter, Jodi Lynn, FNP+
Gender: Female
112 NE Crescent Ave
Peoria, IL 61606
Phone:(309) 672-4670
NPI:1225566334
Cultural Training Completed: No
Hours: [Mon, Tue, Wed, Thu, Fri] 08:30 AM - 05:00 PM
Other Language(s):English
Certification(s):Board Certified
Accessibility: Details Pending (P, EB, IB, PA)

IL

Peoria

Nurse Practitioner: Family

Park, Janell K, FNP*
Gender: Female
3915 Barring Trce
Peoria, IL 61615
Phone:(309) 689-3030
NPI:1265883490
Cultural Training Completed: No
Hours: [Mon, Tue, Wed, Thu, Fri] 08:00 AM - 05:00 PM
After Hours Phone Number:(309) 689-3030
Other Language(s):English
Certification(s):Board Certified
Accessibility: Details Pending (P, EB, IB, PA)

Pierce, Heather R, APNP+
Gender: Female
8940 N Wood Sage Rd
Peoria, IL 61615
Phone:(309) 243-3000
NPI:1992330583
Cultural Training Completed: Yes
Hours: [Mon, Tue, Wed, Thu, Fri] 07:30 AM - 05:00 PM
Certification(s):Board Certified
Accessibility: Some Criteria Met (P, EB, IB, PA)

Pray, Danielle R, FNP+
Gender: Female
221 NE Glen Oak AVE

IL

Peoria

Nurse Practitioner: Family

Pray, Danielle R, FNP+
Peoria, IL 61636
Phone:(309) 672-5700
NPI:1972989838
Cultural Training Completed: No
Hours: [Mon, Tue, Wed, Thu, Fri] 08:00 AM - 05:00 PM
Accessibility: Details Pending (P, EB, IB, PA)

Pray, Danielle R, FNP
Gender: Female
221 NE Glen Oak Ave
Peoria, IL 61636
Phone:(309) 672-5729
NPI:1972989838
Cultural Training Completed: No
Hours: [Mon, Tue, Wed, Thu, Fri] 08:00 AM - 05:00 PM
Accessibility: Some Criteria Met (P, EB, IB, PA)

Pray, Danielle R, FNP+
Gender: Female
221 Northeast Glen Oak Avenue
Peoria, IL 61636
Phone:(309) 672-5654
NPI:1972989838
Cultural Training Completed: No
Hours: [Mon, Tue, Wed, Thu, Fri] 08:00 AM - 05:00 PM

IL

Peoria

Nurse Practitioner: Family

Pray, Danielle R, FNP+
Accessibility: Some Criteria Met (P, EB, IB, PA)

Reubin, Courtney E., APNP+
Gender: Female
8940 N Wood Sage Rd
Peoria, IL 61615
Phone:(309) 243-3000
NPI:1184459232
Cultural Training Completed: Yes
Hours: [Mon, Tue, Wed, Thu, Fri] 07:30 AM - 05:00 PM
Accessibility: Some Criteria Met (P, EB, IB, PA)

Richrath, Dennis Alexander, APRN
Gender: Male
1001 Main St
Ste 300
Peoria, IL 61606
Phone:(309) 672-4980
NPI:1528514411
Cultural Training Completed: No
Hours: [Mon, Tue, Wed, Thu, Fri] 08:00 AM - 05:00 PM
Other Language(s):English
Certification(s):Board Certified
Accessibility: Details Pending (P, EB, IB, PA)

IL

Peoria

Nurse Practitioner: Family

Riggenbach Hays, Jami J, APN+
Gender: Female
530 N E Glen Oak Avenue
Peoria, IL 61637
Phone:(309) 624-8818
NPI:1942429055
Cultural Training Completed: No
Hours: [Mon, Tue, Wed, Thu, Fri] 08:00 AM - 05:00 PM
Other Language(s):English
Certification(s):Board Certified
Accessibility: Details Pending (P P, P EB, P IB, P PA)

Riggenbach Hays, Jami J, APN+
Gender: Female
530 NE Glen Oak Ave
Peoria, IL 61637
Phone:(309) 624-8818
NPI:1942429055
Cultural Training Completed: No
Hours: [Mon, Tue, Wed, Thu, Fri] 08:00 AM - 05:00 PM
Other Language(s):English
Certification(s):Board Certified
Accessibility: Details Pending (P P, P EB, P IB, P PA)

IL

Peoria

Nurse Practitioner: Family

Riggenbach Hays, Jami J, APN+
Gender: Female
600 NE Water St
Peoria, IL 61603
Phone:(309) 282-1600
NPI:1942429055
Cultural Training Completed: No
Hours: [Mon, Tue, Wed, Thu, Fri] 08:00 AM - 05:00 PM
Other Language(s):English
Certification(s):Board Certified
Accessibility: Some Criteria Met (I P, I EB, I IB, I PA)

Robbins, Samantha A, APRN+
Gender: Female
530 Northeast Glen Oak Avenue
Peoria, IL 61637
Phone:(309) 655-2000
NPI:1093113854
Cultural Training Completed: No
Hours: [Mon, Tue, Wed, Thu, Fri] 08:00 AM - 05:00 PM
Other Language(s):Hindi,Spanish,Arabic,English
Certification(s):Board Certified
Accessibility: Some Criteria Met (I P, I EB, I IB, I PA)

IL

Peoria

Nurse Practitioner: Family

Robbins, Samantha A, APRN+
Gender: Female
530 Northeast Glen Oak Avenue
Pediatric Diabetes Resource Center
Peoria, IL 61637
Phone:(309) 655-7171
NPI:1093113854
Cultural Training Completed: No
Hours: [Mon, Tue, Wed, Thu, Fri] 08:00 AM - 05:00 PM
Other Language(s):Hindi,Spanish,Arabic,English
Certification(s):Board Certified
Accessibility: Details Pending (P P, P EB, P IB, P PA)

Ruder, Renee Nichole, APRN+
Gender: Female
200 E Pennsylvania Ave
Peoria, IL 61603
Phone:(309) 624-6267
NPI:1972476976
Cultural Training Completed: No
Hours: [Mon, Tue, Wed, Thu, Fri] 08:00 AM - 05:00 PM
Accessibility: Some Criteria Met (I P, I EB, I IB, I PA)

IL

Peoria

Nurse Practitioner: Family

Rufus, Deborah J, APNP+
Gender: Female
8940 N Wood Sage Rd
Peoria, IL 61615
Phone:(309) 243-3000
NPI:1821149618
Cultural Training Completed: No
Hours: [Mon, Tue, Wed, Thu, Fri] 07:30 AM - 05:00 PM
Certification(s):Board Certified
Accessibility: Some Criteria Met (I P, I EB, I IB, I PA)

San Jose, Megan Marie, APRN+
Gender: Female
200 E Pennsylvania Ave
Peoria, IL 61603
Phone:(309) 624-6267
NPI:1558641662
Cultural Training Completed: No
Hours: [Mon, Tue, Wed, Thu, Fri] 08:00 AM - 05:00 PM
Certification(s):Board Certified
Accessibility: Some Criteria Met (I P, I EB, I IB, I PA)

Schlupp, Brianna Marie, APRN+
Gender: Female
600 NE Water St
Peoria, IL 61603
Phone:(309) 282-1600

IL

Peoria

Nurse Practitioner: Family

Schlupp, Brianna Marie, APRN+
NPI:1427648807
Cultural Training Completed: No
Hours: [Mon, Tue, Wed, Thu, Fri] 08:00 AM - 05:00 PM, Sat 12:00 AM - 11:59 PM
Certification(s):Board Certified
Accessibility: Details Pending (P, EB, IB, PA)

Schupp, Jessica L, APN+
Gender: Female
2265 W Altorfer Dr
Peoria, IL 61615
Phone:(309) 683-7700
NPI:1962960393
Cultural Training Completed: No
Hours: [Mon, Tue, Wed, Thu, Fri] 08:00 AM - 05:00 PM
Certification(s):Board Certified
Accessibility: Some Criteria Met (P, EB, IB, PA)

Smolen, Alyssa Marie, APRN+
Gender: Female
8600 N State Route 91
Peoria, IL 61615
Phone:(309) 683-5000
NPI:1699343400
Cultural Training Completed: No

IL

Peoria

Nurse Practitioner: Family

Smolen, Alyssa Marie, APRN+
Hours: [Mon, Tue, Wed, Thu, Fri] 08:00 AM - 05:00 PM
Accessibility: Some Criteria Met (P, EB, IB, PA)

Smolen, Alyssa Marie, APRN+
Gender: Female
8600 State Route 91
Ste 400
Peoria, IL 61615
Phone:(309) 683-4300
NPI:1699343400
Cultural Training Completed: No
Hours: [Mon, Tue, Wed, Thu, Fri] 08:00 AM - 05:00 PM, Sat 12:00 AM - 11:59 PM
Accessibility: Details Pending (P, EB, IB, PA)

Smolen, Alyssa Marie, APRN+
Gender: Female
8600 State Route 91
Ste 130
Peoria, IL 61615
Phone:(309) 683-4300
NPI:1699343400
Cultural Training Completed: No
Hours: [Mon, Tue, Wed, Thu, Fri] 08:00 AM - 05:00 PM

IL

Peoria

Nurse Practitioner: Family

Smolen, Alyssa Marie, APRN+
Accessibility: Some Criteria Met (P, EB, IB, PA)

Stalter, Carrie N, APRN+
Gender: Female
530 Northeast Glen Oak Avenue
Peoria, IL 61637
Phone:(309) 624-7811
NPI:1982914834
Cultural Training Completed: No
Hours: [Mon, Tue, Wed, Thu, Fri, Sat, Sun] 12:00 AM - 11:59 PM
Certification(s):Board Certified
Accessibility: Some Criteria Met (P, EB, IB, PA)

Stalter, Carrie N, APRN+
Gender: Female
530 NE Glen Oak Ave
Peoria, IL 61637
Phone:(309) 624-8981
NPI:1982914834
Cultural Training Completed: No
Hours: [Mon, Tue, Wed, Thu, Fri] 08:00 AM - 05:00 PM
Certification(s):Board Certified
Accessibility: Some Criteria Met (P, EB, IB, PA)

IL

Peoria

Nurse Practitioner: Family

Stewart, Kari A, APNP+
Gender: Female
8940 N Wood Sage Rd
Peoria, IL 61615
Phone:(309) 243-3000
NPI:1548899834
Cultural Training Completed: No
Hours: [Mon, Tue, Wed, Thu, Fri] 07:30 AM - 05:00 PM
Certification(s):Board Certified
Accessibility: Some Criteria Met (P, EB, IB, PA)

Taylor, Emily J, DNP
Gender: Female
900 Main St
Ste 250
Peoria, IL 61602
Phone:(309) 672-5522
NPI:1457807646
Cultural Training Completed: No
Hours: [Mon, Tue, Wed, Thu, Fri] 08:00 AM - 05:00 PM
Certification(s):Board Certified
Accessibility: Details Pending (P, EB, IB, PA)

Thompson, Tiffany, APRN+
Gender: Female
8600 State Route 91
Ste 300
Peoria, IL 61615

IL

Peoria

Nurse Practitioner: Family

Thompson, Tiffany, APRN+
Phone:(309) 691-6616
NPI:1962227959
Cultural Training Completed: No
Hours: [Mon, Tue, Wed, Thu, Fri] 08:00 AM - 05:00 PM
Accessibility: Some Criteria Met (P, EB, IB, PA)

Todd, Shelly L, APNP+
Gender: Female
8940 N Wood Sage Rd
Peoria, IL 61615
Phone:(309) 243-3000
NPI:1588399240
Cultural Training Completed: Yes
Hours: [Mon, Tue, Wed, Thu, Fri] 07:30 AM - 05:00 PM
Certification(s):Board Certified
Accessibility: Some Criteria Met (P, EB, IB, PA)

Trivede, Punam Subhashchandra, APRN+
Gender: Female
5114 N Glen Park Place Rd
Ste 220
Peoria, IL 61614
Phone:(309) 683-8100
NPI:1790258473
Cultural Training Completed: Yes

IL

Peoria

Nurse Practitioner: Family

Trivede, Punam Subhashchandra, APRN+
Hours: [Mon, Tue, Wed, Thu, Fri] 08:00 AM - 05:00 PM
Other Language(s):Hindi
Accessibility: Some Criteria Met (P, EB, IB, PA)

Wagner, Krystal L, APNP+
Gender: Female
900 Main St
Ste 780
Peoria, IL 61602
Phone:(309) 643-6131
NPI:1245634963
Cultural Training Completed: No
Hours: [Mon, Tue, Wed, Thu, Fri] 08:00 AM - 05:00 PM
Accessibility: Details Pending (P, EB, IB, PA)

Wagner, Krystal L, APNP+
Gender: Female
900 Main St
Ste 660
Peoria, IL 61602
Phone:(309) 672-5522
NPI:1245634963
Cultural Training Completed: No
Hours: [Mon, Tue, Wed, Thu, Fri] 08:00 AM - 05:00 PM

IL

Peoria

Nurse Practitioner: Family

Wagner, Krystal L, APNP+
Accessibility: Some Criteria Met (P, EB, IB, PA)

Walls, Bethany, NP+
Gender: Female
1200 W Loucks Ave
Peoria, IL 61604
Phone:(877) 448-3627
NPI:1063052231
Cultural Training Completed: Yes
Hours: [Mon, Tue, Wed, Thu, Fri] 08:00 AM - 05:00 PM
Accessibility: Details Pending (P, EB, IB, PA)

Weber, Meghan J, APRN+
Gender: Female
6901 N Galena Rd
Peoria, IL 61614
Phone:(309) 308-0475
NPI:1598124109
Cultural Training Completed: No
Hours: [Mon, Tue, Wed, Thu, Fri] 08:00 AM - 05:00 PM
After Hours Phone Number:(309) 308-0475
Other Language(s):None
Certification(s):Board Certified
Accessibility: Details Pending (P, EB, IB, PA)

IL

Peoria

Nurse Practitioner: Family

Webster, Anne R, FNP
Gender: Female
900 Main St
Ste 470
Peoria, IL 61602
Phone:(309) 672-4582
NPI:1124495379
Cultural Training Completed: No
Hours: [Mon, Tue, Wed, Thu, Fri] 08:00 AM - 05:00 PM
Other Language(s):English
Certification(s):Board Certified
Accessibility: Details Pending (P, EB, IB, PA)

Webster, Anne R, FNP+
Gender: Female
900 Main St
Ste 490
Peoria, IL 61602
Phone:(309) 672-4582
NPI:1124495379
Cultural Training Completed: No
Hours: [Mon, Tue, Wed, Thu, Fri] 08:00 AM - 05:00 PM
Other Language(s):English
Certification(s):Board Certified
Accessibility: Details Pending (P, EB, IB, PA)

IL

Peoria

Nurse Practitioner: Family

Webster, Anne R, FNP
Gender: Female
900 Main St
Ste 350
Peoria, IL 61602
Phone:(309) 672-4582
NPI:1124495379
Cultural Training Completed: No
Hours: [Mon, Tue, Wed, Thu, Fri] 08:00 AM - 05:00 PM
Other Language(s):English
Certification(s):Board Certified
Accessibility: Details Pending (P, EB, IB, PA)

Webster, Anne R, FNP+
Gender: Female
900 Main St
Peoria, IL 61602
Phone:(309) 672-4565
NPI:1124495379
Cultural Training Completed: No
Hours: [Mon, Tue, Wed, Thu, Fri] 08:00 AM - 05:00 PM
Other Language(s):English
Certification(s):Board Certified
Accessibility: Some Criteria Met (P, EB, IB, PA)

IL

Peoria

Nurse Practitioner: Family

Weybright, Lisa M., APRN+
Gender: Female
5105 N Glen Park Place Rd
Peoria, IL 61614
Phone:(309) 308-5900
NPI:1831793850
Cultural Training Completed: No
Hours: [Mon, Tue, Wed, Thu, Fri] 08:00 AM - 05:00 PM
Other Language(s):English
Certification(s):Board Certified
Accessibility: Some Criteria Met (P, EB, IB, PA)

Williams, Jessica L, APRN+
Gender: Female
1310 N Missouri Ave
Peoria, IL 61603
Phone:(309) 308-3350
NPI:1588247571
Cultural Training Completed: No
Hours: [Mon, Tue, Wed, Thu, Fri] 08:00 AM - 05:00 PM, [Sat, Sun] 12:00 AM - 11:59 PM
Certification(s):Board Certified
Accessibility: Some Criteria Met (P, EB, IB, PA)

IL

Peoria

Nurse Practitioner: Family

Williamson, Judith L, APNP+
Gender: Female
8940 N Wood Sage Rd
Peoria, IL 61615
Phone:(309) 243-3000
NPI:1922299742
Cultural Training Completed: No
Hours: [Mon, Tue, Wed, Thu, Fri] 07:30 AM - 05:00 PM
Other Language(s):English
Certification(s):Board Certified
Accessibility: Some Criteria Met (P, EB, IB, PA)

Willman, Jennifer N, APRN+
Gender: Female
8600 State Route 91
Ste 240
Peoria, IL 61615
Phone:(309) 683-5457
NPI:1134585813
Cultural Training Completed: Yes
Hours: [Mon, Tue, Wed, Thu, Fri] 08:00 AM - 05:00 PM
Other Language(s):English
Certification(s):Board Certified
Accessibility: Details Pending (P, EB, IB, PA)

IL

Peoria

Nurse Practitioner: Family

Woodbury, Rhonda L., APNP+
Gender: Female
1001 Main St
Ste 500A
Peoria, IL 61606
Phone:(309) 672-4980
NPI:1750781993
Cultural Training Completed: Yes
Hours: [Mon, Tue, Wed, Thu, Fri] 08:00 AM - 05:00 PM
Certification(s):Board Certified
Accessibility: Some Criteria Met (P, EB, IB, PA)

Workman, Ashley N, APRN+
Gender: Female
200 E Pennsylvania Ave
Peoria, IL 61603
Phone:(309) 624-6267
NPI:1497271035
Cultural Training Completed: No
Hours: [Mon, Tue, Wed, Thu, Fri] 08:00 AM - 05:00 PM
Certification(s):Board Certified
Accessibility: Some Criteria Met (P, EB, IB, PA)

Yemm, Nicolas A, APRN+
Gender: Male
8600 State Route 91
Ste 130

IL

Peoria

Nurse Practitioner: Family

Yemm, Nicolas A, APRN+
Peoria, IL 61615
Phone:(309) 683-5050
NPI:1376091595
Cultural Training Completed: No
Hours: [Mon, Tue, Wed, Thu, Fri] 08:00 AM - 05:00 PM
After Hours Phone Number:(309) 683-5050
Certification(s):Board Certified
Accessibility: Some Criteria Met (I P, I EB, I IB, I PA)

Zachman, Janice A, APNP+
Gender: Female
5401 N Knoxville Ave
Ste 208
Peoria, IL 61614
Phone:(309) 672-4908
NPI:1861070161
Cultural Training Completed: No
Hours: [Mon, Tue, Wed, Thu, Fri] 08:00 AM - 05:00 PM
Accessibility: Details Pending (P P, P EB, P IB, P PA)

Nurse Practitioner: Gerontology

Bond, Glenn Morison, APRN+
Gender: Male
5405 N Knoxville Ave
Peoria, IL 61614

IL

Peoria

Nurse Practitioner: Gerontology

Bond, Glenn Morison, APRN+
Phone:(309) 624-9960
NPI:1932932456
Cultural Training Completed: No
Hours: [Mon, Tue, Wed, Thu, Fri] 08:00 AM - 05:00 PM
Accessibility: Some Criteria Met (I P, I EB, I IB, I PA)

Carman, Michael R, APRN+
Gender: Male
530 N E Glen Oak Avenue
Peoria, IL 61637
Phone:(309) 624-8818
NPI:1962277673
Cultural Training Completed: No
Hours: [Mon, Tue, Wed, Thu, Fri] 08:00 AM - 05:00 PM
Accessibility: Details Pending (P P, P EB, P IB, P PA)

Carman, Michael R, APRN+
Gender: Male
530 NE Glen Oak Ave
Peoria, IL 61637
Phone:(309) 624-8981
NPI:1962277673
Cultural Training Completed: No
Hours: [Mon, Tue, Wed, Thu, Fri] 08:00 AM - 05:00 PM

IL

Peoria

Nurse Practitioner: Gerontology

Carman, Michael R, APRN+
Accessibility: Some Criteria Met (I P, I EB, I IB, I PA)

Catton, Melissa Sue, APNP
Gender: Female
5401 N Knoxville Ave
Ste 208
Peoria, IL 61614
Phone:(309) 671-3540
NPI:1164912762
Cultural Training Completed: Yes
Hours: [Mon, Tue, Wed, Thu, Fri] 08:00 AM - 05:00 PM
Certification(s):Board Certified
Accessibility: Details Pending (P P, P EB, P IB, P PA)

Dunham, Madison A, APNP+
Gender: Female
112 NE Crescent Ave
Peoria, IL 61606
Phone:(309) 672-4670
NPI:1568244994
Cultural Training Completed: Yes
Hours: [Mon, Tue, Wed, Thu, Fri] 08:00 AM - 05:00 PM
Accessibility: Details Pending (P P, P EB, P IB, P PA)

IL

Peoria

Nurse Practitioner: Gerontology

Durman, Dragica, APRN+
Gender: Female
530 NE Glen Oak Ave
Peoria, IL 61637
Phone:(309) 624-8981
NPI:1275930299
Cultural Training Completed: No
Hours: [Mon, Tue, Wed, Thu, Fri] 08:00 AM - 05:00 PM
Other Language(s):Serbian
Accessibility: Some Criteria Met (I P, I EB, I IB, I PA)

Elder, Nathaniel, APRN+
Gender: Male
1001 Main St
Ste 400
Peoria, IL 61606
Phone:(309) 691-4005
NPI:1386596211
Cultural Training Completed: No
Hours: [Mon, Tue, Wed, Thu, Fri] 08:00 AM - 05:00 PM
Accessibility: Some Criteria Met (I P, I EB, I IB, I PA)

Gardner, Shelby L., APRN+
Gender: Female
8600 N State Route 91
Peoria, IL 61615
Phone:(309) 589-2050
NPI:1881408847

IL

Peoria

Nurse Practitioner: Gerontology

Gardner, Shelby L., APRN+
Cultural Training Completed: No
Hours: [Mon, Tue, Wed, Thu, Fri] 08:00 AM - 05:00 PM
Accessibility: Some Criteria Met (I P, I EB, I IB, I PA)

Judy, Chelsey K., APRN+
Gender: Female
530 N E Glen Oak
Peoria, IL 61637
Phone:(309) 624-8818
NPI:1588444863
Cultural Training Completed: No
Hours: [Mon, Tue, Wed, Thu, Fri] 08:00 AM - 05:00 PM
Accessibility: Some Criteria Met (I P, I EB, I IB, I PA)

Keenan, Mary Margaret, APRN+
Gender: Female
200 E Pennsylvania Ave
Peoria, IL 61603
Phone:(309) 624-6267
NPI:1124988944
Cultural Training Completed: No
Hours: [Mon, Tue, Wed, Thu, Fri] 08:00 AM - 05:00 PM
Accessibility: Some Criteria Met (I P, I EB, I IB, I PA)

IL

Peoria

Nurse Practitioner: Gerontology

Larson, Heather, APRN+
Gender: Female
200 E Pennsylvania Ave
Peoria, IL 61603
Phone:(309) 624-4000
NPI:1114724317
Cultural Training Completed: No
Hours: [Mon, Tue, Wed, Thu, Fri] 08:00 AM - 05:00 PM
Accessibility: Some Criteria Met (I P, I EB, I IB, I PA)

Lemkemann, Kathryn S., APRN+
Gender: Female
530 N E Glen Oak
Peoria, IL 61637
Phone:(309) 624-8818
NPI:1861248791
Cultural Training Completed: No
Hours: [Mon, Tue, Wed, Thu, Fri] 08:00 AM - 05:00 PM
Accessibility: Some Criteria Met (I P, I EB, I IB, I PA)

Lemkemann, Kathryn S., APRN+
Gender: Female
200 E Pennsylvania Ave
Peoria, IL 61603
Phone:(309) 624-6267
NPI:1861248791
Cultural Training Completed: No

IL

Peoria

Nurse Practitioner: Gerontology

Lemkemann, Kathryn S., APRN+
Hours: [Mon, Tue, Wed, Thu, Fri] 08:00 AM - 05:00 PM
Accessibility: Some Criteria Met (I P, I EB, I IB, I PA)

Lemkemann, Kathryn S., APRN+
Gender: Female
530 NE Glen Oak Ave
Peoria, IL 61637
Phone:(309) 624-8981
NPI:1861248791
Cultural Training Completed: No
Hours: [Mon, Tue, Wed, Thu, Fri] 08:00 AM - 05:00 PM
Accessibility: Some Criteria Met (I P, I EB, I IB, I PA)

Lewis, Mary Elizabeth, APNP+
Gender: Female
5401 N Knoxville Ave
Ste 208
Peoria, IL 61614
Phone:(309) 671-3540
NPI:1578579470
Cultural Training Completed: No
Hours: [Mon, Tue, Wed, Thu, Fri] 08:00 AM - 05:00 PM
Accessibility: Details Pending (P P, P EB, P IB, P PA)

IL

Peoria

Nurse Practitioner: Gerontology

Lewis, Mary Elizabeth, APNP+
Gender: Female
900 Main St
Ste 470
Peoria, IL 61602
Phone:(309) 672-5522
NPI:1578579470
Cultural Training Completed: No
Hours: [Mon, Tue, Wed, Thu, Fri] 08:00 AM - 05:00 PM
Accessibility: Details Pending (P P, P EB, P IB, P PA)

Martin, Samantha, APRN+
Gender: Female
530 Northeast Glen Oak Avenue
Peoria, IL 61637
Phone:(234) 567-8910
NPI:1396314308
Cultural Training Completed: No
Hours: [Mon, Tue, Wed, Thu, Fri, Sat, Sun] 08:00 AM - 05:00 PM
Accessibility: Some Criteria Met (I P, I EB, I IB, I PA)

McLeod, Elizabeth A, APRN+
Gender: Female
200 E Pennsylvania Ave
Peoria, IL 61603
Phone:(309) 624-4000
NPI:1467974196

IL

Peoria

Nurse Practitioner: Gerontology

McLeod, Elizabeth A, APRN+
Cultural Training Completed: No
Hours: [Wed, Thu, Fri] 08:00 AM - 05:00 PM
After Hours Phone Number:(309) 624-4000
Other Language(s):Spanish
Accessibility: Some Criteria Met (P, EB, IB, PA)

O Brien, Julie L, APRN+
Gender: Male
1800 N Knoxville Ave
Ste E
Peoria, IL 61603
Phone:(309) 308-0900
NPI:1457485328
Cultural Training Completed: No
Hours: [Mon, Tue, Wed, Thu, Fri] 08:00 AM - 05:00 PM
Other Language(s):English
Accessibility: Some Criteria Met (P, EB, IB, PA)

Puent, Kelly L, APNP+
Gender: Female
1001 Main St
Ste 500A
Peoria, IL 61606
Phone:(309) 672-4980
NPI:1841027083
Cultural Training Completed: No

IL

Peoria

Nurse Practitioner: Gerontology

Puent, Kelly L, APNP+
Hours: [Mon, Tue, Wed, Thu, Fri] 08:00 AM - 05:00 PM
Accessibility: Some Criteria Met (P, EB, IB, PA)

Sabol, Kiley K, NP+
Gender: Female
1 Illini Dr
Peoria, IL 61605
Phone:(309) 671-3000
NPI:1174180178
Cultural Training Completed: No
Hours: [Mon, Tue, Wed, Thu, Fri] 08:00 AM - 05:00 PM
Certification(s):Board Certified
Accessibility: Details Pending (P, EB, IB, PA)

Smidt, Jennifer L, ARNP+
Gender: Female
5401 N Knoxville Ave
Ste 208
Peoria, IL 61614
Phone:(309) 671-3540
NPI:1538588298
Cultural Training Completed: No
Hours: [Mon, Tue, Wed, Thu, Fri] 08:00 AM - 05:00 PM
Accessibility: Details Pending (P, EB, IB, PA)

IL

Peoria

Nurse Practitioner: Gerontology

Stephens, Kathryn J, APRN+
Gender: Female
1310 N Missouri Ave
Peoria, IL 61603
Phone:(309) 308-0200
NPI:1578419222
Cultural Training Completed: No
Hours: [Mon, Tue, Wed, Thu, Fri] 08:00 AM - 05:00 PM
Accessibility: Details Pending (P, EB, IB, PA)

Stephens, Kathryn J, APRN+
Gender: Female
420 NE Glen Oak Ave
Ste 103
Peoria, IL 61603
Phone:(309) 308-3800
NPI:1578419222
Cultural Training Completed: No
Hours: [Mon, Tue, Wed, Thu, Fri] 08:00 AM - 04:00 PM
Accessibility: Some Criteria Met (P, EB, IB, PA)

Nurse Practitioner: Neonatal

Perino, Jeanne Marie, APRN+
Gender: Female
530 NE Glen Oak Ave
Peoria, IL 61637
Phone:(309) 624-8981
NPI:1497911713

IL

Peoria

Nurse Practitioner: Neonatal

Perino, Jeanne Marie, APRN+
Cultural Training Completed: Yes
Hours: [Mon, Tue, Wed, Thu, Fri] 08:00 AM - 05:00 PM
Accessibility: Some Criteria Met (P, EB, IB, PA)

Nurse Practitioner: Pediatrics (Babies, Children)

Chausse, Lyndsey Rae, APRN+
Gender: Female
2806 N Knoxville Ave
Peoria, IL 61604
Phone:(309) 688-3616
NPI:1205707106
Cultural Training Completed: No
Hours: [Mon, Tue, Wed, Thu, Fri] 08:00 AM - 05:00 PM
Accessibility: Some Criteria Met (P, EB, IB, PA)

Cunningham, Jennifer M, APRN+
Gender: Female
507 E Armstrong Ave
Peoria, IL 61603
Phone:(309) 681-6960
NPI:1205662400
Cultural Training Completed: No
Hours: [Mon, Tue, Wed, Thu, Fri] 09:00 AM - 05:00 PM

IL

Peoria

Nurse Practitioner: Pediatrics (Babies, Children)

Cunningham, Jennifer M, APRN+
Accessibility: Some Criteria Met (P, EB, IB, PA)

Freeburg, Kayla M, APRN+
Gender: Female
530 Northeast Glen Oak Avenue
Peoria, IL 61637
Phone:(309) 655-2000
NPI:1861117871
Cultural Training Completed: No
Hours: [Mon, Tue, Wed, Thu, Fri] 08:00 AM - 05:00 PM
Accessibility: Some Criteria Met (P, EB, IB, PA)

Kukuck, Shanice S, APRN+
Gender: Female
400 NE Saint Mark Ct
Peoria, IL 61603
Phone:(309) 655-3800
NPI:1063151330
Cultural Training Completed: No
Hours: [Mon, Tue, Wed, Thu, Fri, Sat, Sun] 08:00 AM - 05:00 PM
Accessibility: Some Criteria Met (P, EB, IB, PA)

Light, Carli Ann, APRN+
Gender: Female

IL

Peoria

Nurse Practitioner: Pediatrics (Babies, Children)

Light, Carli Ann, APRN+
420 NE Glen Oak Ave Ste 301
Peoria, IL 61603
Phone:(800) 443-9898
NPI:1508622275
Cultural Training Completed: No
Hours: [Mon, Tue, Wed, Thu, Fri] 08:00 AM - 05:00 PM
Accessibility: Details Pending (P, EB, IB, PA)

Peterson, Sarah A, ARNP
Gender: Female
811 S Griswold St
Peoria, IL 61605
Phone:(309) 676-7803
NPI:1851721252
Cultural Training Completed: No
Hours: [Mon, Tue, Wed, Thu, Fri] 08:00 AM - 05:00 PM
Accessibility: Details Pending (P, EB, IB, PA)

Roseland, Jenae, APRN+
Gender: Female
420 NE Glen Oak Ave Ste 301
Peoria, IL 61603
Phone:(800) 443-9898
NPI:1811505282

IL

Peoria

Nurse Practitioner: Pediatrics (Babies, Children)

Roseland, Jenae, APRN+
Cultural Training Completed: No
Hours: [Mon, Tue, Wed, Thu, Fri] 08:00 AM - 05:00 PM
Accessibility: Details Pending (P, EB, IB, PA)

Scaff-Ramsey, Shelley A, APRN+
Gender: Female
1310 N Missouri Ave
Peoria, IL 61603
Phone:(309) 308-3350
NPI:1801148416
Cultural Training Completed: Yes
Hours: [Mon, Tue, Wed, Thu, Fri] 08:00 AM - 05:00 PM, [Sat, Sun] 12:00 AM - 11:59 PM
Accessibility: Some Criteria Met (P, EB, IB, PA)

Sunstedt, Kathrine, PNP
Gender: Female
420 NE Glen Oak Ave
Peoria, IL 61603
Phone:(309) 624-9844
NPI:1942801071
Cultural Training Completed: No
Hours: [Mon, Tue, Wed, Thu, Fri] 09:00 AM - 05:00 PM, [Sat, Sun] 12:00 AM - 11:59 PM

IL

Peoria

Nurse Practitioner: Pediatrics (Babies, Children)

Sunstedt, Kathrine, PNP
Accessibility: Some Criteria Met (P, EB, IB, PA)

Von Der Vellen, Gina L., APNP+
Gender: Female
420 NE Glen Oak Ave
Peoria, IL 61603
Phone:(309) 624-9844
NPI:1578258877
Cultural Training Completed: No
Hours: [Mon, Tue, Wed, Thu, Fri] 09:00 AM - 05:00 PM, [Sat, Sun] 12:00 AM - 11:59 PM
Accessibility: Some Criteria Met (P, EB, IB, PA)

Nurse Practitioner: Psych/Mental Health

Coleman, Brianna M, PMHNP+
Gender: Female
221 NE Glen Oak AVE
Peoria, IL 61636
Phone:(309) 672-5700
NPI:1730983925
Cultural Training Completed: No
Hours: [Mon, Tue, Wed, Thu, Fri] 08:00 AM - 05:00 PM
Accessibility: Details Pending (P, EB, IB, PA)

IL

Peoria

Nurse Practitioner: Psych/Mental Health

Coleman, Brianna M, PMHNP
Gender: Female
221 NE Glen Oak Ave
Peoria, IL 61636
Phone:(309) 672-5729
NPI:1730983925
Cultural Training Completed: No
Hours: [Mon, Tue, Wed, Thu, Fri] 08:00 AM - 05:00 PM
Accessibility: Details Pending (P, EB, IB, PA)

Furkin, Kira M, PMHNP+
Gender: Female
900 Main St
Ste 400
Peoria, IL 61602
Phone:(309) 672-3100
NPI:1164196648
Cultural Training Completed: No
Hours: [Mon, Tue, Wed, Thu, Fri] 08:00 AM - 05:00 PM
Accessibility: Some Criteria Met (P, EB, IB, PA)

Hetrick, Karen, APRN+
Gender: Female
7317 N Willow Lake Ct
Peoria, IL 61614
Phone:(309) 683-7373
NPI:1194370585
Cultural Training Completed: No

IL

Peoria

Nurse Practitioner: Psych/Mental Health

Hetrick, Karen, APRN+
Hours: [Mon, Tue, Wed, Thu, Fri] 08:00 AM - 05:00 PM
Accessibility: Some Criteria Met (P, EB, IB, PA)

Mccue, Kristina Lynn, NP+
Gender: Female
2321 N Wisconsin Ave
Peoria, IL 61603
Phone:(309) 680-7600
NPI:1306552872
Cultural Training Completed: No
Hours: [Mon, Tue, Wed, Thu] 08:00 AM - 09:00 PM, Fri 08:00 AM - 04:30 PM, Sat 09:00 AM - 02:00 PM
Accessibility: Some Criteria Met (P, EB, IB, PA)

Milhoan, Renae D, APN+
Gender: Female
7317 N Willow Lake Ct
Peoria, IL 61614
Phone:(309) 683-7373
NPI:1477920353
Cultural Training Completed: No
Hours: [Mon, Tue, Wed, Thu, Fri] 08:00 AM - 05:00 PM
Other Language(s):English

IL

Peoria

Nurse Practitioner: Psych/Mental Health

Milhoan, Renae D, APN+
Certification(s):Board Certified
Accessibility: Some Criteria Met (P, EB, IB, PA)

Nnajiego Achebe, Anene Adaobi, APRN+
Gender: Female
7317 N Willow Lake Ct
Peoria, IL 61614
Phone:(309) 683-7373
NPI:1396310645
Cultural Training Completed: No
Hours: [Mon, Tue, Wed, Thu, Fri] 08:00 AM - 05:00 PM
Certification(s):Board Certified
Accessibility: Some Criteria Met (P, EB, IB, PA)

Reliford, Samantha Renee, APRN
Gender: Female
507 E Armstrong Ave
Peoria, IL 61603
Phone:(309) 681-6960
NPI:1205574902
Cultural Training Completed: No
Hours: [Mon, Tue, Wed, Thu, Fri] 08:00 AM - 05:00 PM
Accessibility: Details Pending (P, EB, IB, PA)

IL

Peoria

Nurse Practitioner: Psych/Mental Health

Rial, Cealig A, APNP
Gender: Female
221 NE Glen Oak Ave
Peoria, IL 61636
Phone:(309) 672-5729
NPI:1366228207
Cultural Training Completed: No
Hours: [Mon, Tue, Wed, Thu, Fri] 08:00 AM - 05:00 PM
Accessibility: Some Criteria Met (P, EB, IB, PA)

Trilikis, Lori, CNP+
Gender: Female
7317 N Willow Lake Ct
Peoria, IL 61614
Phone:(309) 683-7373
NPI:1932713435
Cultural Training Completed: No
Hours: [Mon, Tue, Wed, Thu, Fri] 08:00 AM - 05:00 PM
Certification(s):Board Certified
Accessibility: Some Criteria Met (P, EB, IB, PA)

Weaver, Rebecca J, APN+
Gender: Female
7317 N Willow Lake Ct
Peoria, IL 61614
Phone:(309) 683-7373
NPI:1932497922
Cultural Training Completed: No

IL

Peoria

Nurse Practitioner: Psych/Mental Health

Weaver, Rebecca J, APN+
Hours: [Mon, Tue, Wed, Thu, Fri] 08:00 AM - 05:00 PM
Other Language(s):English
Accessibility: Some Criteria Met (P, EB, IB, PA)

Nurse Practitioner: Womens Health

Burke, Roseanne, APN+
Gender: Female
2901 N Knoxville Ave
Peoria, IL 61603
Phone:(309) 688-7010
NPI:1255778593
Cultural Training Completed: Yes
Hours: [Mon, Tue, Wed, Thu, Fri] 08:00 AM - 05:00 PM
Other Language(s):English
Certification(s):Board Certified
Accessibility: Details Pending (P, EB, IB, PA)

Cheek, Kimberly A, NP+
Gender: Female
2901 N Knoxville Ave
Peoria, IL 61603
Phone:(309) 688-7010
NPI:1063745404
Cultural Training Completed: No

IL

Peoria

Nurse Practitioner: Womens Health

Cheek, Kimberly A, NP+
Hours: [Mon, Tue, Wed, Thu, Fri] 08:00 AM - 05:00 PM
Certification(s):Board Certified
Accessibility: Details Pending (P, EB, IB, PA)

Collins, Karen Ann, ARNP#
Gender: Female
1001 Main St
Ste 300
Peoria, IL 61606
Phone:(309) 495-0200
NPI:1356535645
Cultural Training Completed: No
Hours: [Mon, Tue, Wed, Thu, Fri] 08:00 AM - 05:00 PM
After Hours Phone Number:(217) 528-7541
Other Language(s):English
Certification(s):Board Certified
Accessibility: Some Criteria Met (P, EB, IB, PA)

Davis, Lynnette A., APRN#
Gender: Female
2419 W Cornerstone Ct
Peoria, IL 61614
Phone:(309) 692-2025
NPI:1225260920

IL

Peoria

Nurse Practitioner: Womens Health

Davis, Lynnette A., APRN#
Cultural Training Completed: Yes
Hours: [Mon, Tue, Wed, Thu, Fri] 08:00 AM - 05:00 PM
Accessibility: Some Criteria Met (P, EB, IB, PA)

Gresham, Madeline J., APNP+
Gender: Female
5401 N Knoxville Ave
Ste 207
Peoria, IL 61614
Phone:(309) 463-6206
NPI:1124748009
Cultural Training Completed: No
Hours: [Mon, Tue, Wed, Thu, Fri] 08:00 AM - 05:00 PM
Accessibility: Some Criteria Met (P, EB, IB, PA)

Hamilton, Jenna L, APRN+
Gender: Female
530 NE Glen Oak Ave
Ste 1200
Peoria, IL 61637
Phone:(309) 624-7811
NPI:1679944219
Cultural Training Completed: No
Hours: [Mon, Tue, Wed, Thu, Fri] 08:00 AM - 05:00 PM

IL

Peoria

Nurse Practitioner: Womens Health

Hamilton, Jenna L, APRN+
Certification(s):Board Certified
Accessibility: Some Criteria Met (P, EB, IB, PA)

Hamilton, Jenna L, APRN+
Gender: Female
530 N.E. GLEN OAK AVE.
STE. 1200
Peoria, IL 61637
Phone:(309) 624-6267
NPI:1679944219
Cultural Training Completed: No
Hours: [Mon, Tue, Wed, Thu, Fri] 08:00 AM - 05:00 PM
Certification(s):Board Certified
Accessibility: Some Criteria Met (P, EB, IB, PA)

Hamilton, Jenna L, APRN+
Gender: Female
530 North East Glen Oak
Suite 1200
Peoria, IL 61637
Phone:(309) 624-7811
NPI:1679944219
Cultural Training Completed: No
Hours: [Mon, Tue, Wed, Thu, Fri] 08:00 AM - 05:00 PM

IL

Peoria

Nurse Practitioner: Womens Health

Hamilton, Jenna L, APRN+
Certification(s):Board Certified
Accessibility: Some Criteria Met (P, EB, IB, PA)

King, Jamie L, APNP#
Gender: Female
3300 W Willow Knolls Dr
Peoria, IL 61614
Phone:(309) 683-0200
NPI:1942589551
Cultural Training Completed: No
Hours: [Mon, Tue, Wed, Thu] 08:30 AM - 04:30 PM, Fri 08:30 AM - 03:30 PM
Accessibility: Details Pending (P, EB, IB, PA)

Overcash, Erin J, NP#
Gender: Female
3300 W Willow Knolls Dr
Peoria, IL 61614
Phone:(309) 683-0200
NPI:1659662070
Cultural Training Completed: No
Hours: [Mon, Tue, Wed, Thu] 08:30 AM - 04:30 PM, Fri 08:30 AM - 03:30 PM
Accessibility: Details Pending (P, EB, IB, PA)

IL

Peoria

Nurse Practitioner: Womens Health

Richards, Morgan R, APRN+
Gender: Female
530 NE Glen Oak Ave
Ste 1200
Peoria, IL 61637
Phone:(309) 624-7811
NPI:1962861187
Cultural Training Completed: No
Hours: [Mon, Tue, Wed, Thu, Fri] 08:00 AM - 05:00 PM
Certification(s):Board Certified
Accessibility: Some Criteria Met (P, EB, IB, PA)

Richards, Morgan R, APRN+
Gender: Female
530 N.E. GLEN OAK AVE.
STE. 1200
Peoria, IL 61637
Phone:(309) 624-6267
NPI:1962861187
Cultural Training Completed: No
Hours: [Mon, Tue, Wed, Thu, Fri] 08:00 AM - 05:00 PM
Certification(s):Board Certified
Accessibility: Some Criteria Met (P, EB, IB, PA)

Richards, Morgan R, APRN+
Gender: Female

IL

Peoria

Nurse Practitioner: Womens Health

Richards, Morgan R, APRN+
530 North East Glen Oak
Suite 1200
Peoria, IL 61637
Phone:(309) 624-7811
NPI:1962861187
Cultural Training Completed: No
Hours: [Mon, Tue, Wed, Thu, Fri] 08:00 AM - 05:00 PM
Certification(s):Board Certified
Accessibility: Some Criteria Met (P, EB, IB, PA)

Wyatt, Courtney, APN+
Gender: Female
1800 N Knoxville Ave
Ste A
Peoria, IL 61603
Phone:(309) 680-7600
NPI:1871242818
Cultural Training Completed: No
Hours: [Mon, Tue, Wed, Thu, Fri] 08:00 AM - 05:00 PM
Accessibility: Details Pending (P, EB, IB, PA)

Obstetrics & Gynecology (Pregnancy, Women's Health)

Ambrose, Steven E, MD+
Gender: Male

IL

Peoria

Obstetrics & Gynecology (Pregnancy, Women's Health)

Ambrose, Steven E, MD+
221 NE Glen Oak AVE
Peoria, IL 61636
Phone:(309) 672-5700
NPI:1558379024
Cultural Training Completed: Yes
Hours: [Mon, Tue, Wed, Thu, Fri] 08:00 AM - 05:00 PM
Certification(s):Board Certified
Accessibility: Details Pending (P, EB, IB, PA)

Ambrose, Steven E, MD+
Gender: Male
221 NE Glen Oak Ave
Peoria, IL 61636
Phone:(309) 672-4144
NPI:1558379024
Cultural Training Completed: Yes
Hours: [Mon, Tue, Wed, Thu, Fri] 08:00 AM - 05:00 PM
Certification(s):Board Certified
Accessibility: Details Pending (P, EB, IB, PA)

Birkholz, Jill A, MD+
Gender: Female
7620 N University St
Ste 108
Peoria, IL 61614
Phone:(309) 692-5600

IL

Peoria

Obstetrics & Gynecology (Pregnancy, Women's Health)

Birkholz, Jill A, MD+
NPI:1144233495
Cultural Training Completed: No
Hours: [Mon, Tue, Wed, Thu, Fri] 08:00 AM - 05:00 PM
Certification(s):Board Certified
Accessibility: Details Pending (P P, P EB, P IB, P PA)

Byler Dann, Rebecca J, MD+
Gender: Female
1310 N Missouri Ave
Peoria, IL 61603
Phone:(309) 308-3350
NPI:1114126364
Cultural Training Completed: Yes
Hours: [Mon, Tue, Wed, Thu, Fri] 08:00 AM - 05:00 PM, [Sat, Sun] 12:00 AM - 11:59 PM
Other Language(s):English,Arabic,Spanish
Certification(s):Board Certified
Accessibility: Some Criteria Met (I P, I EB, I IB, I PA)

Catt, Susan L, MD+
Gender: Female
5401 N Knoxville Ave Ste 304
Peoria, IL 61614
Phone:(309) 966-3862

IL

Peoria

Obstetrics & Gynecology (Pregnancy, Women's Health)

Catt, Susan L, MD+
NPI:1326200585
Cultural Training Completed: No
Hours: [Mon, Tue, Wed, Thu, Fri] 08:00 AM - 05:00 PM
Certification(s):Board Certified
Accessibility: Details Pending (P P, P EB, P IB, P PA)

Chan, Daniel Koon, MD+
Gender: Male
1310 N Missouri Ave
Peoria, IL 61603
Phone:(309) 308-3350
NPI:1902224074
Cultural Training Completed: No
Hours: [Mon, Tue, Wed, Thu, Fri] 08:00 AM - 05:00 PM, [Sat, Sun] 12:00 AM - 11:59 PM
Certification(s):Board Certified
Accessibility: Some Criteria Met (I P, I EB, I IB, I PA)

Croland, Joshua A, MD#
Gender: Male
2419 W Cornerstone Ct
Peoria, IL 61614
Phone:(309) 692-2025
NPI:1215916093
Cultural Training Completed: Yes

IL

Peoria

Obstetrics & Gynecology (Pregnancy, Women's Health)

Croland, Joshua A, MD#
Hours: [Mon, Tue, Wed, Thu, Fri] 08:00 AM - 05:00 PM
Other Language(s):English,Arabic,Spanish
Certification(s):Board Certified
Accessibility: Some Criteria Met (I P, I EB, I IB, I PA)

Croland, Joshua A, MD+
Gender: Male
9128 N Lindbergh Dr
Peoria, IL 61615
Phone:(309) 308-3310
NPI:1215916093
Cultural Training Completed: Yes
Hours: [Mon, Tue, Wed, Thu, Fri] 08:00 AM - 05:00 PM, [Sat, Sun] 12:00 AM - 11:59 PM
Other Language(s):English,Arabic,Spanish
Certification(s):Board Certified
Accessibility: Some Criteria Met (I P, I EB, I IB, I PA)

Dejong, Stephanie R, MD+
Gender: Female
1310 N Missouri Ave
Peoria, IL 61603

IL

Peoria

Obstetrics & Gynecology (Pregnancy, Women's Health)

Dejong, Stephanie R, MD+
Phone:(309) 308-3350
NPI:1538575626
Cultural Training Completed: No
Hours: [Mon, Tue, Wed, Thu, Fri] 08:00 AM - 05:00 PM, [Sat, Sun] 12:00 AM - 11:59 PM
Accessibility: Some Criteria Met (I P, I EB, I IB, I PA)

Eeten, Alison B, CNM+
Gender: Female
2901 N Knoxville Ave
Peoria, IL 61603
Phone:(309) 688-7010
NPI:1710138508
Cultural Training Completed: Yes
Hours: [Mon, Tue, Wed, Thu, Fri] 08:00 AM - 05:00 PM
Accessibility: Details Pending (P P, P EB, P IB, P PA)

Fleming, Melvin A, MD+
Gender: Male
2321 N Wisconsin Ave
Peoria, IL 61603
Phone:(309) 680-7600
NPI:1134235823
Cultural Training Completed: No
Hours: [Mon, Tue, Wed, Thu, Fri] 08:00 AM - 05:00 PM

IL

Peoria

Obstetrics & Gynecology (Pregnancy, Women's Health)

Fleming, Melvin A, MD+
Other Language(s):English
Certification(s):Board Certified
Accessibility: Details Pending (P P, P EB, P IB, P PA)

Fleming, Melvin A, MD+
Gender: Male
1800 N Knoxville Ave
Ste A
Peoria, IL 61603
Phone:(309) 680-7600
NPI:1134235823
Cultural Training Completed: No
Hours: [Mon, Tue, Wed, Thu, Fri] 08:00 AM - 04:30 PM
Other Language(s):English
Certification(s):Board Certified
Accessibility: Details Pending (P P, P EB, P IB, P PA)

Fox, Samuel D, MD+
Gender: Male
3525 N University St
Peoria, IL 61604
Phone:(855) 476-5837
NPI:1881891240
Cultural Training Completed: Yes

IL

Peoria

Obstetrics & Gynecology (Pregnancy, Women's Health)

Fox, Samuel D, MD+
Hours: [Mon, Tue, Wed, Thu, Fri] 08:00 AM - 05:00 PM
Certification(s):Board Certified
Accessibility: Details Pending (P P, P EB, P IB, P PA)

Garcia, Xochitl L, MD#
Gender: Female
1001 Main St
Ste 300
Peoria, IL 61606
Phone:(309) 495-0200
NPI:1881893212
Cultural Training Completed: Yes
Hours: [Mon, Tue, Wed, Thu, Fri] 08:00 AM - 05:00 PM
Other Language(s):Spanish
Certification(s):Board Certified
Accessibility: Some Criteria Met (I P, I EB, I IB, I PA)

Guerra, Tiffany Rene, MD+
Gender: Female
221 NE Glen Oak Ave
Peoria, IL 61636
Phone:(309) 672-5522
NPI:1013542968
Cultural Training Completed: No

IL

Peoria

Obstetrics & Gynecology (Pregnancy, Women's Health)

Guerra, Tiffany Rene, MD+
Hours: [Mon, Tue, Wed, Thu, Fri] 08:00 AM - 05:00 PM
Accessibility: Some Criteria Met (I P, I EB, P IB, I PA)

Jacobs, Kaleb L, DO+
Gender: Male
1800 N Knoxville Ave
Ste A
Peoria, IL 61603
Phone:(309) 680-7600
NPI:1124468129
Cultural Training Completed: Yes
Hours: [Mon, Tue, Wed, Thu, Fri] 08:00 AM - 05:00 PM
Other Language(s):English
Certification(s):Board Certified
Accessibility: Details Pending (P P, P EB, P IB, P PA)

Jacobs, Kaleb L, DO+
Gender: Male
2321 N Wisconsin Ave
Peoria, IL 61603
Phone:(309) 680-7600
NPI:1124468129
Cultural Training Completed: Yes
Hours: [Mon, Tue, Wed, Thu] 08:00 AM - 09:00 PM, Fri 08:00 AM -

IL

Peoria

Obstetrics & Gynecology (Pregnancy, Women's Health)

Jacobs, Kaleb L, DO+
04:30 PM, Sat 09:00 AM - 02:00 PM
Other Language(s):English
Certification(s):Board Certified
Accessibility: Details Pending (P P, P EB, P IB, P PA)

Kelly, Jody L, MD+
Gender: Female
2901 N Knoxville Ave
Peoria, IL 61603
Phone:(309) 688-7010
NPI:1932107208
Cultural Training Completed: No
Hours: [Mon, Tue, Wed, Thu, Fri] 08:00 AM - 05:00 PM
Other Language(s):English
Certification(s):Board Certified
Accessibility: Details Pending (P P, P EB, P IB, P PA)

Leonardi, Michael R, MD+
Gender: Male
530 NE Glen Oak Ave
Ste 1200
Peoria, IL 61637
Phone:(309) 624-7811
NPI:1033295738
Cultural Training Completed: No

IL

Peoria

Obstetrics & Gynecology (Pregnancy, Women's Health)

Leonardi, Michael R, MD+
Hours: [Mon, Tue, Wed, Thu, Fri] 08:00 AM - 05:00 PM
Certification(s):Board Certified
Accessibility: Some Criteria Met (I P, I EB, I IB, I PA)

Leonardi, Michael R, MD+
Gender: Male
530 North East Glen Oak
Suite 1200
Peoria, IL 61637
Phone:(309) 624-7811
NPI:1033295738
Cultural Training Completed: No
Hours: [Mon, Tue, Wed, Thu, Fri] 08:00 AM - 05:00 PM
Certification(s):Board Certified
Accessibility: Some Criteria Met (I P, I EB, I IB, I PA)

Leonardi, Michael R, MD+
Gender: Male
530 N.E. GLEN OAK AVE.
STE. 1200
Peoria, IL 61637
Phone:(309) 624-6267
NPI:1033295738

IL

Peoria

Obstetrics & Gynecology (Pregnancy, Women's Health)

Leonardi, Michael R, MD+
Cultural Training Completed: No
Hours: [Mon, Tue, Wed, Thu, Fri] 08:00 AM - 05:00 PM
Certification(s):Board Certified
Accessibility: Some Criteria Met (I P, I EB, I IB, I PA)

Lowe, Jason W, MD+
Gender: Male
5401 N Knoxville Ave
Ste 416
Peoria, IL 61614
Phone:(309) 463-6206
NPI:1790792505
Cultural Training Completed: No
Hours: [Mon, Tue, Wed, Thu, Fri] 08:00 AM - 05:00 PM
Other Language(s):English
Certification(s):Board Certified
Accessibility: Some Criteria Met (I P, I EB, P IB, I PA)

Ma, Lindsey A, MD#
Gender: Male
3300 W Willow Knolls Dr
Peoria, IL 61614
Phone:(309) 683-0200
NPI:1285688820

IL

Peoria

Obstetrics & Gynecology (Pregnancy, Women's Health)

Ma, Lindsey A, MD#
Cultural Training Completed: No
Hours: [Mon, Tue, Wed, Thu] 08:30 AM - 04:30 PM, Fri 08:30 AM - 03:30 PM
Certification(s):Board Certified
Accessibility: Details Pending (P P, P EB, P IB, P PA)

Ma, Lindsey A, MD+
Gender: Male
3300 W Willow Knolls Dr
Ste 2
Peoria, IL 61614
Phone:(309) 683-0200
NPI:1285688820
Cultural Training Completed: No
Hours: [Mon, Tue, Wed, Thu] 08:30 AM - 05:00 PM, Fri 08:30 AM - 04:00 PM
Certification(s):Board Certified
Accessibility: Details Pending (P P, P EB, P IB, P PA)

Marquez, Rafael, MD+
Gender: Male
1310 N Missouri Ave
Peoria, IL 61603
Phone:(309) 308-3350
NPI:1790177574
Cultural Training Completed: No

IL

Peoria

Obstetrics & Gynecology (Pregnancy, Women's Health)

Marquez, Rafael, MD+
Hours: [Mon, Tue, Wed, Thu, Fri] 08:00 AM - 05:00 PM, [Sat, Sun] 12:00 AM - 11:59 PM
Other Language(s):Spanish
Accessibility: Some Criteria Met (I P, I EB, I IB, I PA)

McLaughlin, Emily Kathryn, MD#
Gender: Female
2419 W Cornerstone Ct
Peoria, IL 61614
Phone:(309) 692-2025
NPI:1679192033
Cultural Training Completed: No
Hours: [Mon, Tue, Wed, Thu, Fri] 08:00 AM - 05:00 PM
Other Language(s):Spanish
Accessibility: Some Criteria Met (I P, I EB, I IB, I PA)

Mowers, Erin Elizabeth, MD+
Gender: Female
1001 Main St
Ste 400
Peoria, IL 61606
Phone:(309) 691-4005
NPI:1841787678
Cultural Training Completed: No

IL

Peoria

Obstetrics & Gynecology (Pregnancy, Women's Health)

Mowers, Erin Elizabeth, MD+
Hours: [Mon, Tue, Wed, Thu, Fri] 08:00 AM - 05:00 PM
Accessibility: Some Criteria Met (P, EB, IB, PA)

Olt, Tamara L., MD+
Gender: Female
6915 N Knoxville Ave
Peoria, IL 61614
Phone:(309) 692-2805
NPI:1104870708
Cultural Training Completed: No
Hours: [Mon, Tue, Wed, Thu, Fri] 08:00 AM - 05:00 PM
Certification(s):Board Certified
Accessibility: Details Pending (P, EB, IB, PA)

Renfroe, Yolanda R, MD+
Gender: Female
530 North East Glen Oak
Suite 1200
Peoria, IL 61637
Phone:(309) 624-7811
NPI:1518043280
Cultural Training Completed: No
Hours: [Mon, Tue, Wed, Thu, Fri] 08:00 AM - 05:00 PM

IL

Peoria

Obstetrics & Gynecology (Pregnancy, Women's Health)

Renfroe, Yolanda R, MD+
Certification(s):Board Certified
Accessibility: Some Criteria Met (P, EB, IB, PA)

Rowland, Michelle R, MD+
Gender: Female
1310 N Missouri Ave
Peoria, IL 61603
Phone:(309) 308-3350
NPI:1386960359
Cultural Training Completed: No
Hours: [Mon, Tue, Wed, Thu, Fri] 08:00 AM - 05:00 PM, [Sat, Sun] 12:00 AM - 11:59 PM
Certification(s):Board Certified
Accessibility: Some Criteria Met (P, EB, IB, PA)

Verma, Neelam Rani, MD+
Gender: Female
2321 N Wisconsin Ave
Peoria, IL 61603
Phone:(309) 680-7600
NPI:1255520532
Cultural Training Completed: Yes
Hours: [Mon, Tue, Wed, Thu] 08:00 AM - 09:00 PM, Fri 08:00 AM - 04:30 PM, Sat 09:00 AM - 02:00 PM

IL

Peoria

Obstetrics & Gynecology (Pregnancy, Women's Health)

Verma, Neelam Rani, MD+
Other Language(s):English
Certification(s):Board Certified
Accessibility: Details Pending (P, EB, IB, PA)

Verma, Neelam Rani, MD+
Gender: Female
530 Northeast Glen Oak Avenue
Peoria, IL 61637
Phone:(309) 655-2000
NPI:1255520532
Cultural Training Completed: Yes
Hours: [Mon, Tue, Wed, Thu, Fri] 08:00 AM - 05:00 PM
Other Language(s):English
Certification(s):Board Certified
Accessibility: Some Criteria Met (P, EB, IB, PA)

Occupational Therapist

Adams, Angela M, OT+
Gender: Female
530 North East Glen Oak Avenue
Peoria, IL 61637
Phone:(309) 624-7811
NPI:1124564802

IL

Peoria

Occupational Therapist

Adams, Angela M, OT+
Cultural Training Completed: No
Hours: [Mon, Tue, Wed, Thu, Fri, Sat] 12:00 AM - 11:59 PM
Accessibility: Some Criteria Met (P, EB, IB, PA)

Bucher, Lance Jay, OT+
Gender: Male
8600 N State Route 91
Peoria, IL 61615
Phone:(309) 308-2450
NPI:1124627906
Cultural Training Completed: No
Hours: [Mon, Tue, Wed, Thu, Fri] 08:00 AM - 05:00 PM
After Hours Phone Number:(309) 624-8581
Accessibility: Details Pending (P, EB, IB, PA)

Bushby, Michael Lang, OT+
Gender: Male
507 E Armstrong Ave
Peoria, IL 61603
Phone:(309) 681-6960
NPI:1760605968
Cultural Training Completed: No
Hours: [Mon, Tue, Wed, Thu, Fri] 08:00 AM - 05:00 PM

IL

Peoria

Occupational Therapist

Bushby, Michael Lang, OT+
Accessibility: Some Criteria Met (P, EB, IB, PA)

Campbell, Maddison Elizabeth, OT+
Gender: Female
530 NE Glen Oak Ave
Peoria, IL 61637
Phone:(309) 655-2000
NPI:1851132583
Cultural Training Completed: No
Hours: [Mon, Tue, Wed, Thu, Fri] 08:00 AM - 05:00 PM
Accessibility: Some Criteria Met (P, EB, IB, PA)

Campbell, Maddison Elizabeth, OT+
Gender: Female
530 North East Glen Oak Avenue
Peoria, IL 61637
Phone:(309) 624-7811
NPI:1851132583
Cultural Training Completed: No
Hours: [Mon, Tue, Wed, Thu, Fri] 08:00 AM - 05:00 PM
Accessibility: Some Criteria Met (P, EB, IB, PA)

Cordell, Carrie, OT+
Gender: Female
518 W Romeo B Garrett Ave
Peoria, IL 61605

IL

Peoria

Occupational Therapist

Cordell, Carrie, OT+
Phone:(309) 673-3115
NPI:1194990176
Cultural Training Completed: No
Hours: [Mon, Tue, Wed, Thu, Fri] 08:00 AM - 05:00 PM
Accessibility: Details Pending (P, EB, IB, PA)

Cox, Victoria N., OT+
Gender: Female
530 NE Glen Oak Ave
Peoria, IL 61637
Phone:(309) 655-2000
NPI:1316673544
Cultural Training Completed: No
Hours: [Mon, Tue, Wed, Thu, Fri] 08:00 AM - 05:00 PM
Accessibility: Details Pending (P, EB, IB, PA)

Cox, Victoria N., OT+
Gender: Female
530 North East Glen Oak Avenue
Peoria, IL 61637
Phone:(309) 624-7811
NPI:1316673544
Cultural Training Completed: No
Hours: [Mon, Tue, Wed, Thu, Fri] 08:00 AM - 05:00 PM
Accessibility: Some Criteria Met (P, EB, IB, PA)

IL

Peoria

Occupational Therapist

Durr, Dustin L, OT+
Gender: Male
6000 N Allen Rd
Peoria, IL 61614
Phone:(309) 691-1400
NPI:1215071386
Cultural Training Completed: No
Hours: [Mon, Tue, Wed, Thu, Fri] 08:00 AM - 05:00 PM
Accessibility: Details Pending (P, EB, IB, PA)

Eitenmiller, Melanie A, OT+
Gender: Female
6000 N Allen Rd
Peoria, IL 61614
Phone:(309) 691-1400
NPI:1063927184
Cultural Training Completed: No
Hours: [Mon, Tue, Wed, Thu, Fri] 08:00 AM - 05:00 PM
Accessibility: Details Pending (P, EB, IB, PA)

Gibson, Jennifer L, OT+
Gender: Female
6501 N Sheridan Rd
Peoria, IL 61614
Phone:(309) 692-8110
NPI:1770590267
Cultural Training Completed: No
Hours: [Mon, Tue, Wed, Thu, Fri] 08:00 AM - 05:00 PM

IL

Peoria

Occupational Therapist

Gibson, Jennifer L, OT+
Accessibility: Some Criteria Met (P, EB, IB, PA)

Hendrickson, Mariah, OT+
Gender: Female
530 North East Glen Oak Avenue
Peoria, IL 61637
Phone:(309) 624-7811
NPI:1669038667
Cultural Training Completed: No
Hours: [Mon, Tue, Wed, Thu, Fri] 08:00 AM - 05:00 PM
Accessibility: Some Criteria Met (P, EB, IB, PA)

Hendrickson, Mariah, OT+
Gender: Female
530 NE Glen Oak Ave
Peoria, IL 61637
Phone:(309) 655-3777
NPI:1669038667
Cultural Training Completed: No
Hours: [Mon, Tue, Wed, Thu, Fri] 08:00 AM - 05:00 PM
Accessibility: Some Criteria Met (P, EB, IB, PA)

Hutson, Madison, OT+
Gender: Female
507 E Armstrong Ave
Peoria, IL 61603
Phone:(309) 681-6960

IL

Peoria

Occupational Therapist

Hutson, Madison, OT+
NPI:1053198648
Cultural Training Completed: No
Hours: [Mon, Tue, Wed, Thu, Fri] 08:00 AM - 05:00 PM
Accessibility: Some Criteria Met (P, EB, IB, PA)

Kaczkowski, Anne, OT+
Gender: Female
530 North East Glen Oak Avenue
Peoria, IL 61637
Phone:(309) 624-7811
NPI:1770151607
Cultural Training Completed: No
Hours: [Mon, Tue, Wed, Thu, Fri, Sat] 12:00 AM - 11:59 PM
Accessibility: Some Criteria Met (P, EB, IB, PA)

Lee, Karen E, OT+
Gender: Female
6501 N Sheridan Rd
Peoria, IL 61614
Phone:(309) 692-8110
NPI:1093902892
Cultural Training Completed: No
Hours: [Mon, Tue, Wed, Thu, Fri] 08:00 AM - 05:00 PM
Accessibility: Some Criteria Met (P, EB, IB, PA)

IL

Peoria

Occupational Therapist

Newton, Jessica Jo, OT+
Gender: Female
507 E Armstrong Ave
Peoria, IL 61603
Phone:(309) 681-6960
NPI:1366335903
Cultural Training Completed: No
Hours: [Mon, Tue, Wed, Thu, Fri] 08:00 AM - 05:00 PM
Accessibility: Some Criteria Met (P, EB, IB, PA)

Pizinger-Haines, Jennifer A, OT+
Gender: Female
8600 N State Route 91
Peoria, IL 61615
Phone:(309) 308-2450
NPI:1538176029
Cultural Training Completed: No
Hours: [Mon, Tue, Wed, Thu, Fri] 08:00 AM - 05:00 PM
After Hours Phone Number:(309) 624-8581
Accessibility: Details Pending (P, EB, IB, PA)

Popken, Katlyn Nicole, OT+
Gender: Female
507 E Armstrong Ave
Peoria, IL 61603
Phone:(309) 681-6960
NPI:1255218830
Cultural Training Completed: No

IL

Peoria

Occupational Therapist

Popken, Katlyn Nicole, OT+
Hours: [Mon, Tue, Wed, Thu, Fri] 08:00 AM - 05:00 PM
Accessibility: Some Criteria Met (P, EB, IB, PA)

Porch, Nathan E, OT+
Gender: Male
6501 N Sheridan Rd
Peoria, IL 61614
Phone:(800) 421-5700
NPI:1316960982
Cultural Training Completed: No
Hours: [Mon, Tue, Wed, Thu, Fri] 08:00 AM - 05:00 PM
Accessibility: Some Criteria Met (P, EB, IB, PA)

Roehm, Ginny L, OT+
Gender: Female
6501 N Sheridan Rd
Peoria, IL 61614
Phone:(800) 421-5700
NPI:1235450545
Cultural Training Completed: No
Hours: [Mon, Tue, Wed, Thu, Fri] 08:00 AM - 05:00 PM
Accessibility: Some Criteria Met (P, EB, IB, PA)

Schussler, Karen D, OT+
Gender: Female
6000 N Allen Rd
Peoria, IL 61614

IL

Peoria

Occupational Therapist

Schussler, Karen D, OT+
Phone:(309) 691-1400
NPI:1821131822
Cultural Training Completed: No
Hours: [Mon, Tue, Wed, Thu, Fri] 08:00 AM - 05:00 PM
After Hours Phone Number:(309) 691-1400
Accessibility: Details Pending (P, EB, IB, PA)

Sharp, Jaylynn Rae, OT+
Gender: Female
507 E Armstrong Ave
Peoria, IL 61603
Phone:(309) 681-6960
NPI:1588493977
Cultural Training Completed: No
Hours: [Mon, Tue, Wed, Thu, Fri] 08:00 AM - 05:00 PM
Accessibility: Some Criteria Met (P, EB, IB, PA)

Taube, Abby, OT+
Gender: Female
507 E Armstrong Ave
Peoria, IL 61603
Phone:(309) 681-6960
NPI:1841757077
Cultural Training Completed: No
Hours: [Mon, Tue, Wed, Thu, Fri] 08:00 AM - 05:00 PM

IL

Peoria

Occupational Therapist

Taube, Abby, OT+
Accessibility: Some Criteria Met (P, EB, IB, PA)

Thornton, Jelani K, OT+
Gender: Male
6000 N Allen Rd
Peoria, IL 61614
Phone:(309) 691-1400
NPI:1104951367
Cultural Training Completed: No
Hours: [Mon, Tue, Wed, Thu, Fri] 08:00 AM - 05:00 PM
After Hours Phone Number:(309) 691-1400
Accessibility: Details Pending (P, EB, IB, PA)

Ophthalmology (Eyes)

Banks, Cristen, APRN+
Gender: Female
4505 N Rockwood Dr
Ste 1
Peoria, IL 61615
Phone:(309) 589-1880
NPI:1275201360
Cultural Training Completed: Yes
Hours: [Mon, Tue, Wed, Thu, Fri] 08:00 AM - 05:00 PM
Accessibility: Some Criteria Met (P, EB, IB, PA)

Neekhra, Aneesh, MD+
Gender: Male
900 Main St

IL

Peoria

Ophthalmology (Eyes)

Neekhra, Aneesh, MD+
Peoria, IL 61602
Phone:(309) 672-5522
NPI:1134384548
Cultural Training Completed: Yes
Hours: [Mon, Tue, Wed, Thu, Fri] 08:00 AM - 05:00 PM
Other Language(s):Hindi
Accessibility: Details Pending (P, EB, IB, PA)

Neekhra, Aneesh, MD
Gender: Male
900 Main St
Ste 250
Peoria, IL 61602
Phone:(309) 672-5522
NPI:1134384548
Cultural Training Completed: Yes
Hours: [Mon, Tue, Wed, Thu, Fri] 08:00 AM - 05:00 PM
Other Language(s):Hindi
Accessibility: Details Pending (P, EB, IB, PA)

Neekhra, Aneesh, MD+
Gender: Male
4505 N Rockwood Dr
Ste 1
Peoria, IL 61615
Phone:(309) 589-1880
NPI:1134384548
Cultural Training Completed: Yes

IL

Peoria

Ophthalmology (Eyes)

Neekhra, Aneesh, MD+
Hours: [Mon, Tue, Wed, Thu, Fri] 08:00 AM - 05:00 PM
Other Language(s):Hindi
Accessibility: Details Pending (P, EB, IB, PA)

Orthopaedic Surgery

Akeson, Jeffrey W, MD+
Gender: Male
6000 N Allen Rd
Peoria, IL 61614
Phone:(309) 691-1400
NPI:1356342257
Cultural Training Completed: Yes
Hours: [Mon, Tue, Wed, Thu, Fri] 08:00 AM - 05:00 PM
Other Language(s):English
Certification(s):Board Certified
Accessibility: Details Pending (P, EB, IB, PA)

Below, Steven K, MD+
Gender: Male
303 N William Kumpf Blvd
Peoria, IL 61605
Phone:(309) 676-5546
NPI:1649270711
Cultural Training Completed: No
Hours: [Mon, Tue, Wed, Thu, Fri] 08:00 AM - 05:00 PM

IL

Peoria

Orthopaedic Surgery

Below, Steven K, MD+
Other Language(s):English
Certification(s):Board Certified
Accessibility: Some Criteria Met (P, EB, IB, PA)

Capecci, Piero, MD#
Gender: Male
1001 Main St
Ste 300
Peoria, IL 61606
Phone:(309) 495-0200
NPI:1154321222
Cultural Training Completed: Yes
Hours: [Mon, Tue, Wed, Thu, Fri] 08:00 AM - 05:00 PM
Other Language(s):English
Certification(s):Board Certified
Accessibility: Some Criteria Met (P, EB, IB, PA)

Corpus, Keith T, MD+
Gender: Male
303 N William Kumpf Blvd
Peoria, IL 61605
Phone:(309) 676-5546
NPI:1043552227
Cultural Training Completed: Yes
Hours: [Mon, Tue, Wed, Thu, Fri] 08:00 AM - 05:00 PM
Certification(s):Board Certified

IL

Peoria

Orthopaedic Surgery

Corpus, Keith T, MD+
Accessibility: Some Criteria Met (I P, I EB, I IB, I PA)

Gibbons, Michael J, MD+
Gender: Male
6000 N Allen Rd
Peoria, IL 61614
Phone:(309) 691-1400
NPI:1407857311
Cultural Training Completed: No
Hours: [Mon, Tue, Wed, Thu, Fri] 08:00 AM - 05:00 PM
Other Language(s):English
Certification(s):Board Certified
Accessibility: Details Pending (P P, P EB, P IB, P PA)

Johnson, Brent C, MD+
Gender: Male
6000 N Allen Rd
Peoria, IL 61614
Phone:(309) 691-1400
NPI:1003817792
Cultural Training Completed: No
Hours: [Mon, Tue, Wed, Thu, Fri] 08:00 AM - 05:00 PM
Other Language(s):English
Certification(s):Board Certified

IL

Peoria

Orthopaedic Surgery

Johnson, Brent C, MD+
Accessibility: Details Pending (P P, P EB, P IB, P PA)

Kinzinger, Robert A, MD+
Gender: Male
303 N William Kumpf Blvd
Peoria, IL 61605
Phone:(309) 676-5546
NPI:1225287428
Cultural Training Completed: No
Hours: [Mon, Tue, Wed, Thu, Fri] 08:00 AM - 05:00 PM
Other Language(s):French
Certification(s):Board Certified
Accessibility: Some Criteria Met (I P, I EB, I IB, I PA)

Livingstone, John P, MD+
Gender: Male
8600 N State Route 91
Peoria, IL 61615
Phone:(309) 683-5000
NPI:1215427992
Cultural Training Completed: No
Hours: [Mon, Tue, Wed, Thu, Fri] 08:00 AM - 05:00 PM
Accessibility: Some Criteria Met (I P, I EB, I IB, I PA)

IL

Peoria

Orthopaedic Surgery

Luetkemeyer, Luke M, MD+
Gender: Male
6000 N Allen Rd
Peoria, IL 61614
Phone:(309) 691-1400
NPI:1407084635
Cultural Training Completed: No
Hours: [Mon, Tue, Wed, Thu, Fri] 08:00 AM - 05:00 PM
Other Language(s):English
Certification(s):Board Certified
Accessibility: Details Pending (P P, P EB, P IB, P PA)

Maltz, Ethan Jerome, MD+
Gender: Male
8600 N State Route 91
Peoria, IL 61615
Phone:(309) 676-5546
NPI:1811482672
Cultural Training Completed: No
Hours: [Mon, Tue, Wed, Thu, Fri] 08:00 AM - 05:00 PM
Accessibility: Some Criteria Met (I P, I EB, I IB, I PA)

Martinez Rivera, Arnaldo, MD+
Gender: Male
8600 N State Route 91
Peoria, IL 61615
Phone:(309) 683-5000
NPI:1396292348

IL

Peoria

Orthopaedic Surgery

Martinez Rivera, Arnaldo, MD+
Cultural Training Completed: No
Hours: [Mon, Tue, Wed, Thu, Fri] 08:00 AM - 05:00 PM
Other Language(s):Spanish
Accessibility: Some Criteria Met (I P, I EB, I IB, I PA)

Maurer, Brian T, MD+
Gender: Male
303 N William Kumpf Blvd
Peoria, IL 61605
Phone:(309) 676-5546
NPI:1225038532
Cultural Training Completed: No
Hours: [Mon, Tue, Wed, Thu, Fri] 08:00 AM - 05:00 PM
Certification(s):Board Certified
Accessibility: Some Criteria Met (I P, I EB, I IB, I PA)

Meiss, Jordan M, MD+
Gender: Male
303 N William Kumpf Blvd
Peoria, IL 61605
Phone:(309) 676-5546
NPI:1972947703
Cultural Training Completed: No
Hours: [Mon, Tue, Wed, Thu, Fri] 08:00 AM - 05:00 PM

IL

Peoria

Orthopaedic Surgery

Meiss, Jordan M, MD+
Certification(s):Board Certified
Accessibility: Some Criteria Met (P, EB, IB, PA)

Merkley, Michael S, MD+
Gender: Male
6000 N Allen Rd
Peoria, IL 61614
Phone:(309) 691-1400
NPI:1114928942
Cultural Training Completed: No
Hours: [Mon, Tue, Wed, Thu, Fri] 08:00 AM - 05:00 PM
Other Language(s):English
Certification(s):Board Certified
Accessibility: Details Pending (P, EB, IB, PA)

Mulconrey, Daniel S, MD+
Gender: Male
6000 N Allen Rd
Peoria, IL 61614
Phone:(309) 691-1400
NPI:1710914064
Cultural Training Completed: No
Hours: [Mon, Tue, Wed, Thu, Fri] 08:00 AM - 05:00 PM
Other Language(s):English
Certification(s):Board Certified

IL

Peoria

Orthopaedic Surgery

Mulconrey, Daniel S, MD+
Accessibility: Details Pending (P, EB, IB, PA)

O'Neill, Nicholas P, DO+
Gender: Male
6000 N Allen Rd
Peoria, IL 61614
Phone:(309) 691-1400
NPI:1437509387
Cultural Training Completed: Yes
Hours: [Mon, Tue, Wed, Thu, Fri] 08:00 AM - 05:00 PM
Accessibility: Details Pending (P, EB, IB, PA)

Oleary, Patrick T, MD+
Gender: Male
6000 N Allen Rd
Peoria, IL 61614
Phone:(309) 691-1400
NPI:1841314556
Cultural Training Completed: No
Hours: [Mon, Tue, Wed, Thu, Fri] 08:00 AM - 05:00 PM
Other Language(s):English
Certification(s):Board Certified
Accessibility: Details Pending (P, EB, IB, PA)

IL

Peoria

Orthopaedic Surgery

Orlevitch, Stephen R, MD+
Gender: Male
303 N William Kumpf Blvd
Peoria, IL 61605
Phone:(309) 676-5546
NPI:1841290913
Cultural Training Completed: No
Hours: [Mon, Tue, Wed, Thu, Fri] 08:00 AM - 05:00 PM
Certification(s):Board Certified
Accessibility: Some Criteria Met (P, EB, IB, PA)

Osuji, Chukwunenye K, MD+
Gender: Male
6000 N Allen Rd
Peoria, IL 61614
Phone:(309) 691-1400
NPI:1609041953
Cultural Training Completed: Yes
Hours: [Mon, Tue, Wed, Thu, Fri] 08:00 AM - 05:00 PM
Other Language(s):English
Certification(s):Board Certified
Accessibility: Details Pending (P, EB, IB, PA)

Plocher, Elizabeth K, MD+
Gender: Female

IL

Peoria

Orthopaedic Surgery

Plocher, Elizabeth K, MD+
303 N William Kumpf Blvd
Peoria, IL 61605
Phone:(309) 676-5546
NPI:1063655629
Cultural Training Completed: No
Hours: [Mon, Tue, Wed, Thu, Fri] 08:00 AM - 05:00 PM
Certification(s):Board Certified
Accessibility: Some Criteria Met (P, EB, IB, PA)

Pugh, Kevin Joseph, MD+
Gender: Male
7800 N Sommer St
Ste 608
Peoria, IL 61615
Phone:(309) 676-5546
NPI:1043204704
Cultural Training Completed: No
Hours: [Mon, Tue, Wed, Thu, Fri] 08:00 AM - 05:00 PM
Certification(s):Board Certified
Accessibility: Some Criteria Met (P, EB, IB, PA)

Ramirez Gomez, Jose M, MD+
Gender: Male
8600 N State Route 91
Peoria, IL 61615
Phone:(309) 683-5000

IL

Peoria

Orthopaedic Surgery

Ramirez Gomez, Jose M, MD+
NPI:1588076285
Cultural Training Completed: No
Hours: [Mon, Tue, Wed, Thu, Fri] 08:00 AM - 05:00 PM
After Hours Phone Number:(309) 655-7668
Other Language(s):English
Certification(s):Board Certified
Accessibility: Some Criteria Met (I P, I EB, I IB, I PA)

Ramirez, Miguel A, MD+
Gender: Male
303 N William Kumpf Blvd
Peoria, IL 61605
Phone:(309) 676-5546
NPI:1982867388
Cultural Training Completed: No
Hours: [Mon, Tue, Wed, Thu, Fri] 08:00 AM - 05:00 PM
Other Language(s):Spanish
Certification(s):Board Certified
Accessibility: Some Criteria Met (I P, I EB, I IB, I PA)

Srinivas, Mukund, MD+
Gender: Male

IL

Peoria

Orthopaedic Surgery

Srinivas, Mukund, MD+
303 N William Kumpf Blvd
Peoria, IL 61605
Phone:(309) 676-5546
NPI:1184253809
Cultural Training Completed: No
Hours: [Mon, Tue, Wed, Thu, Fri] 08:00 AM - 05:00 PM
Accessibility: Some Criteria Met (I P, I EB, I IB, I PA)

Surma, Tyler J, MD+
Gender: Male
303 N William Kumpf Blvd
Peoria, IL 61605
Phone:(309) 676-5546
NPI:1568878965
Cultural Training Completed: No
Hours: [Mon, Tue, Wed, Thu, Fri] 08:00 AM - 05:00 PM
Certification(s):Board Certified
Accessibility: Some Criteria Met (I P, I EB, I IB, I PA)

Wichern, Emily M, MD+
Gender: Female
6000 N Allen Rd
Peoria, IL 61614
Phone:(309) 691-1400
NPI:1588126015
Cultural Training Completed: No

IL

Peoria

Orthopaedic Surgery

Wichern, Emily M, MD+
Hours: [Mon, Tue, Wed, Thu, Fri] 08:00 AM - 05:00 PM
Other Language(s):English
Accessibility: Details Pending (P P, P EB, P IB, P PA)

Williams, James R, MD+
Gender: Male
6000 N Allen Rd
Peoria, IL 61614
Phone:(309) 691-1400
NPI:1104812155
Cultural Training Completed: Yes
Hours: [Mon, Tue, Wed, Thu, Fri] 08:00 AM - 05:00 PM
Other Language(s):English
Certification(s):Board Certified
Accessibility: Details Pending (P P, P EB, P IB, P PA)

Orthopaedic Surgery: Adult Reconstructive

Capecci, Piero, MD#
Gender: Male
1001 Main St
Ste 300
Peoria, IL 61606
Phone:(309) 495-0200
NPI:1154321222
Cultural Training Completed: Yes

IL

Peoria

Orthopaedic Surgery: Adult Reconstructive

Capecci, Piero, MD#
Hours: [Mon, Tue, Wed, Thu, Fri] 08:00 AM - 05:00 PM
Other Language(s):English
Accessibility: Some Criteria Met (I P, I EB, I IB, I PA)

Luetkemeyer, Luke M, MD+
Gender: Male
6000 N Allen Rd
Peoria, IL 61614
Phone:(309) 691-1400
NPI:1407084635
Cultural Training Completed: No
Hours: [Mon, Tue, Wed, Thu, Fri] 08:00 AM - 05:00 PM
Other Language(s):English
Accessibility: Details Pending (P P, P EB, P IB, P PA)

Maurer, Brian T, MD+
Gender: Male
303 N William Kumpf Blvd
Peoria, IL 61605
Phone:(309) 676-5546
NPI:1225038532
Cultural Training Completed: No
Hours: [Mon, Tue, Wed, Thu, Fri] 08:00 AM - 05:00 PM
Certification(s):Board Certified

IL

Peoria

Orthopaedic Surgery: Adult Reconstructive

Maurer, Brian T, MD+
Accessibility: Some Criteria Met (P, EB, IB, PA)

Mulvey, Thomas J, MD+
Gender: Male
6000 N Allen Rd
Peoria, IL 61614
Phone:(309) 691-1400
NPI:1174519219
Cultural Training Completed: Yes
Hours: [Mon, Tue, Wed, Thu, Fri] 08:00 AM - 05:00 PM
Other Language(s):English
Certification(s):Board Certified
Accessibility: Details Pending (P, EB, IB, PA)

Srinivas, Mukund, MD+
Gender: Male
303 N William Kumpf Blvd
Peoria, IL 61605
Phone:(309) 676-5546
NPI:1184253809
Cultural Training Completed: No
Hours: [Mon, Tue, Wed, Thu, Fri] 08:00 AM - 05:00 PM
Accessibility: Some Criteria Met (P, EB, IB, PA)

IL

Peoria

Otolaryngology (Ear, Nose, And Throat)

Ahmed, Jamal, MD+
Gender: Male
8600 State Route 91
Ste 300
Peoria, IL 61615
Phone:(309) 691-6616
NPI:1265877666
Cultural Training Completed: No
Hours: [Mon, Tue, Wed, Thu, Fri] 08:00 AM - 05:00 PM
Accessibility: Some Criteria Met (P, EB, IB, PA)

Ahmed, Jamal, MD+
Gender: Male
1310 N Missouri Ave
Peoria, IL 61603
Phone:(309) 308-3350
NPI:1265877666
Cultural Training Completed: No
Hours: [Mon, Tue, Wed, Thu, Fri] 08:00 AM - 05:00 PM, [Sat, Sun] 12:00 AM - 11:59 PM
Accessibility: Some Criteria Met (P, EB, IB, PA)

Arjmand, Ellis M, MD+
Gender: Male
420 NE Glen Oak Ave
Peoria, IL 61603
Phone:(309) 655-4180
NPI:1538189147
Cultural Training Completed: No

IL

Peoria

Otolaryngology (Ear, Nose, And Throat)

Arjmand, Ellis M, MD+
Hours: [Mon, Tue, Wed, Thu, Fri] 08:00 AM - 05:00 PM
Certification(s):Board Certified
Accessibility: Some Criteria Met (P, EB, IB, PA)

Coticchia, James M, MD+
Gender: Male
420 NE Glen Oak Ave
Peoria, IL 61603
Phone:(309) 655-4180
NPI:1770521858
Cultural Training Completed: No
Hours: [Mon, Tue, Wed, Thu, Fri] 08:00 AM - 05:00 PM
Accessibility: Some Criteria Met (P, EB, IB, PA)

Cusick, Brian C, MD+
Gender: Male
420 NE Glen Oak Ave
Peoria, IL 61603
Phone:(309) 655-4180
NPI:1174578793
Cultural Training Completed: No
Hours: [Mon, Tue, Wed, Thu, Fri] 08:00 AM - 05:00 PM
Other Language(s):English

IL

Peoria

Otolaryngology (Ear, Nose, And Throat)

Cusick, Brian C, MD+
Accessibility: Some Criteria Met (P, EB, IB, PA)

Funk, Ryan Timothy, MD+
Gender: Male
7301 N Knoxville Ave
Peoria, IL 61614
Phone:(309) 589-5900
NPI:1720460363
Cultural Training Completed: No
Hours: [Mon, Tue, Wed, Thu] 08:00 AM - 05:00 PM, Fri 08:00 AM - 12:00 PM
After Hours Phone Number:(309) 589-5900
Accessibility: Some Criteria Met (P, EB, IB, PA)

Geraghty, James A, MD+
Gender: Male
7301 N Knoxville Ave
Peoria, IL 61614
Phone:(309) 589-5900
NPI:1417928128
Cultural Training Completed: Yes
Hours: [Mon, Tue, Wed, Thu] 08:00 AM - 05:00 PM, Fri 08:00 AM - 12:00 PM
Other Language(s):English
Certification(s):Board Certified

IL

Peoria

Otolaryngology (Ear, Nose, And Throat)

Geraghty, James A, MD+
Accessibility: Some Criteria Met (P, EB, IB, PA)

Gill, Kurren S, MD+
Gender: Male
8600 State Route 91
Ste 300
Peoria, IL 61615
Phone:(309) 691-6616
NPI:1275067530
Cultural Training Completed: No
Hours: [Mon, Tue, Wed, Thu, Fri] 08:00 AM - 05:00 PM
Accessibility: Some Criteria Met (P, EB, IB, PA)

Gootee, Michael J, MD+
Gender: Male
8600 State Route 91
Ste 300
Peoria, IL 61615
Phone:(309) 691-6616
NPI:1720050982
Cultural Training Completed: No
Hours: [Mon, Tue, Wed, Thu, Fri] 08:00 AM - 05:00 PM
After Hours Phone Number:(309) 691-6616
Other Language(s):Urdu
Certification(s):Board Certified

IL

Peoria

Otolaryngology (Ear, Nose, And Throat)

Gootee, Michael J, MD+
Accessibility: Some Criteria Met (P, EB, IB, PA)

Gootee, Michael J, MD+
Gender: Male
420 NE Glen Oak Ave
Peoria, IL 61603
Phone:(309) 655-4180
NPI:1720050982
Cultural Training Completed: No
Hours: [Mon, Tue, Wed, Thu, Fri] 08:00 AM - 05:00 PM
Other Language(s):Urdu
Certification(s):Board Certified
Accessibility: Some Criteria Met (P, EB, IB, PA)

Gopu, Meera, MD+
Gender: Female
8600 State Route 91
Ste 300
Peoria, IL 61615
Phone:(309) 691-6616
NPI:1609442912
Cultural Training Completed: No
Hours: [Mon, Tue, Wed, Thu, Fri] 08:00 AM - 05:00 PM
Accessibility: Some Criteria Met (P, EB, IB, PA)

IL

Peoria

Otolaryngology (Ear, Nose, And Throat)

Greinwald, John H, MD+
Gender: Male
420 NE Glen Oak Ave
Peoria, IL 61603
Phone:(309) 655-4180
NPI:1275547457
Cultural Training Completed: Yes
Hours: [Mon, Tue, Wed, Thu, Fri] 08:00 AM - 05:00 PM
Other Language(s):English
Accessibility: Some Criteria Met (P, EB, IB, PA)

Jacobs, Barry R, MD+
Gender: Male
8600 State Route 91
Ste 300
Peoria, IL 61615
Phone:(800) 421-5700
NPI:1841258456
Cultural Training Completed: No
Hours: [Mon, Tue, Wed, Thu, Fri] 08:00 AM - 05:00 PM
Other Language(s):English,Spanish
Certification(s):Board Certified
Accessibility: Details Pending (P, EB, IB, PA)

Johnson, William A, MD+
Gender: Male

IL

Peoria

Otolaryngology (Ear, Nose, And Throat)

Johnson, William A, MD+
7301 N Knoxville Ave
Peoria, IL 61614
Phone:(309) 589-5900
NPI:1699933903
Cultural Training Completed: No
Hours: [Mon, Tue, Wed, Thu] 08:00 AM - 05:00 PM, Fri 08:00 AM - 12:00 PM
After Hours Phone Number:(309) 589-5900
Other Language(s):English
Certification(s):Board Certified
Accessibility: Some Criteria Met (P, EB, IB, PA)

Klemens, James J, MD+
Gender: Male
7301 N Knoxville Ave
Peoria, IL 61614
Phone:(309) 589-5900
NPI:1508065558
Cultural Training Completed: No
Hours: [Mon, Tue, Wed, Thu] 08:00 AM - 05:00 PM, Fri 08:00 AM - 12:00 PM
After Hours Phone Number:(309) 589-5900
Other Language(s):English
Certification(s):Board Certified

IL

Peoria

Otolaryngology (Ear, Nose, And Throat)

Klemens, James J, MD+
Accessibility: Some Criteria Met (P, EB, IB, PA)

Patel, Hetal H, MD+
Gender: Female
7301 N Knoxville Ave
Peoria, IL 61614
Phone:(309) 589-5900
NPI:1851684617
Cultural Training Completed: No
Hours: [Mon, Tue, Wed, Thu] 08:00 AM - 05:00 PM, Fri 08:00 AM - 12:00 PM
Certification(s):Board Certified
Accessibility: Some Criteria Met (P, EB, IB, PA)

Petruzzelli, Guy J, MD+
Gender: Male
1310 N Missouri Ave
Peoria, IL 61603
Phone:(309) 308-3350
NPI:1528045481
Cultural Training Completed: No
Hours: [Mon, Tue, Wed, Thu, Fri] 08:00 AM - 05:00 PM, [Sat, Sun] 12:00 AM - 11:59 PM
Other Language(s):English
Certification(s):Board Certified

IL

Peoria

Otolaryngology (Ear, Nose, And Throat)

Petruzzelli, Guy J, MD+
Accessibility: Some Criteria Met (P, EB, IB, PA)

Prasad, Sanjay, MD+
Gender: Male
8600 State Route 91
Ste 300
Peoria, IL 61615
Phone:(309) 691-6616
NPI:1437232139
Cultural Training Completed: No
Hours: [Mon, Tue, Wed, Thu, Fri] 08:00 AM - 05:00 PM
Accessibility: Some Criteria Met (P, EB, IB, PA)

Pain Medicine

Carmichael, Craig W., MD+
Gender: Male
200 E Pennsylvania Ave
Peoria, IL 61603
Phone:(309) 624-6267
NPI:1497761100
Cultural Training Completed: Yes
Hours: [Mon, Tue, Wed, Thu, Fri] 08:00 AM - 05:00 PM
Other Language(s):English
Accessibility: Some Criteria Met (P, EB, IB, PA)

IL

Peoria

Pediatrics (Babies, Children)

Curtis, Brian S, MD+
Gender: Male
530 NE Glen Oak Ave
Peoria, IL 61637
Phone:(309) 655-2000
NPI:1730272964
Cultural Training Completed: No
Hours: [Mon, Tue, Wed, Thu, Fri] 08:00 AM - 05:00 PM
Other Language(s):English
Certification(s):Board Certified
Accessibility: Some Criteria Met (P, EB, IB, PA)

Curtis, Brian S, MD+
Gender: Male
530 Northeast Glen Oak Avenue
Peoria, IL 61637
Phone:(234) 567-8910
NPI:1730272964
Cultural Training Completed: No
Hours: [Mon, Tue, Wed, Thu, Fri, Sat, Sun] 08:00 AM - 05:00 PM
Other Language(s):English
Certification(s):Board Certified
Accessibility: Some Criteria Met (P, EB, IB, PA)

Hanks, Jessica R, MD+
Gender: Female
1800 N Knoxville Ave

IL

Peoria

Pediatrics (Babies, Children)

Hanks, Jessica R, MD+
Ste A
Peoria, IL 61603
Phone:(309) 680-7600
NPI:1952525222
Cultural Training Completed: No
Hours: [Mon, Tue, Wed, Thu, Fri] 08:00 AM - 05:00 PM
Other Language(s):English
Certification(s):Board Certified
Accessibility: Details Pending (P, EB, IB, PA)

Hanson, Keith A, MD+
Gender: Male
530 Northeast Glen Oak Avenue
Department of Pediatrics
Peoria, IL 61637
Phone:(309) 624-7811
NPI:1609211952
Cultural Training Completed: No
Hours: [Mon, Tue, Wed, Thu, Fri] 08:00 AM - 05:00 PM
Certification(s):Board Certified
Accessibility: Details Pending (P, EB, IB, PA)

Hanson, Keith A, MD+
Gender: Male
530 Northeast Glen Oak Avenue

IL

Peoria

Pediatrics (Babies, Children)

Hanson, Keith A, MD+
Peoria, IL 61637
Phone:(309) 624-8818
NPI:1609211952
Cultural Training Completed: No
Hours: [Mon, Tue, Wed, Thu, Fri, Sat, Sun] 08:00 AM - 05:00 PM
Certification(s):Board Certified
Accessibility: Details Pending (P P, P EB, P IB, P PA)

Helmkamp, Kimberly E, MD+
Gender: Female
1001 Main St
Ste 200
Peoria, IL 61606
Phone:(309) 672-5682
NPI:1447633128
Cultural Training Completed: No
Hours: [Mon, Tue, Wed, Thu, Fri] 08:00 AM - 05:00 PM
Certification(s):Board Certified
Accessibility: Some Criteria Met (I P, I EB, I IB, I PA)

Kandikattu, Bhavana T, MD+
Gender: Female
530 Northeast Glen Oak Avenue
Peoria, IL 61637
Phone:(309) 624-8818
NPI:1447452180

IL

Peoria

Pediatrics (Babies, Children)

Kandikattu, Bhavana T, MD+
Cultural Training Completed: No
Hours: [Mon, Tue, Wed, Thu, Fri, Sat, Sun] 08:00 AM - 05:00 PM
Other Language(s):Hindi
Certification(s):Board Certified
Accessibility: Details Pending (P P, P EB, P IB, P PA)

Kandikattu, Bhavana T, MD
Gender: Female
530 NE Glen Oak Ave
Peoria, IL 61637
Phone:(309) 655-4242
NPI:1447452180
Cultural Training Completed: No
Hours: [Mon, Tue, Wed, Thu, Fri] 08:00 AM - 05:00 PM
Other Language(s):Hindi
Certification(s):Board Certified
Accessibility: Details Pending (P P, P EB, P IB, P PA)

Kendhari, Harleena K, MD
Gender: Female
530 NE Glen Oak Ave
Peoria, IL 61637
Phone:(309) 624-6267
NPI:1265629760

IL

Peoria

Pediatrics (Babies, Children)

Kendhari, Harleena K, MD
Cultural Training Completed: No
Hours: [Mon, Tue, Wed, Thu, Fri] 08:00 AM - 05:00 PM
Certification(s):Board Certified
Accessibility: Details Pending (P P, P EB, P IB, P PA)

Kendhari, Harleena K, MD+
Gender: Female
530 Northeast Glen Oak Avenue
Peoria, IL 61637
Phone:(309) 624-8818
NPI:1265629760
Cultural Training Completed: No
Hours: [Mon, Tue, Wed, Thu, Fri, Sat, Sun] 08:00 AM - 05:00 PM
Certification(s):Board Certified
Accessibility: Details Pending (P P, P EB, P IB, P PA)

Nowak, Sylwia, MD+
Gender: Female
8600 State Route 91
Ste 330
Peoria, IL 61615
Phone:(309) 308-2010
NPI:1871948059
Cultural Training Completed: No

IL

Peoria

Pediatrics (Babies, Children)

Nowak, Sylwia, MD+
Hours: [Mon, Tue, Wed, Thu, Fri] 08:00 AM - 05:00 PM
Other Language(s):Polish
Accessibility: Details Pending (P P, P EB, P IB, P PA)

Oliver, Bradley R, MD+
Gender: Male
1800 N Knoxville Ave
Ste A
Peoria, IL 61603
Phone:(309) 680-7600
NPI:1598170730
Cultural Training Completed: Yes
Hours: [Mon, Tue, Wed, Thu, Fri] 08:00 AM - 05:00 PM
Other Language(s):English
Certification(s):Board Certified
Accessibility: Details Pending (P P, P EB, P IB, P PA)

Pica, Christina M, DO+
Gender: Female
1800 N Knoxville Ave
Ste A
Peoria, IL 61603
Phone:(309) 680-7600
NPI:1750580718
Cultural Training Completed: No

IL

Peoria

Pediatrics (Babies, Children)

Pica, Christina M, DO+
Hours: [Mon, Tue, Wed, Thu, Fri] 08:00 AM - 05:00 PM
Other Language(s):English
Certification(s):Board Certified
Accessibility: Details Pending (P, EB, IB, PA)

Streater, Gail F, MD+
Gender: Female
1800 N Knoxville Ave
Ste A
Peoria, IL 61603
Phone:(309) 680-7600
NPI:1306058854
Cultural Training Completed: No
Hours: [Mon, Tue, Wed, Thu, Fri] 08:00 AM - 05:00 PM
Other Language(s):Arabic
Certification(s):Board Certified
Accessibility: Details Pending (P, EB, IB, PA)

Sutter, Randall S, MD+
Gender: Male
500 W Romeo B Garrett Ave
Peoria, IL 61605
Phone:(800) 421-5700
NPI:1518165406
Cultural Training Completed: No

IL

Peoria

Pediatrics (Babies, Children)

Sutter, Randall S, MD+
Hours: [Mon, Tue, Wed, Thu, Fri] 08:00 AM - 05:00 PM
Certification(s):Board Certified
Accessibility: Some Criteria Met (P, EB, IB, PA)

Verplaetse, Wyatt Andrew, MD+
Gender: Male
8600 State Route 91
Ste 330
Peoria, IL 61615
Phone:(309) 308-2010
NPI:1629508965
Cultural Training Completed: No
Hours: [Mon, Tue, Wed, Thu, Fri] 08:00 AM - 05:00 PM
Certification(s):Board Certified
Accessibility: Some Criteria Met (P, EB, IB, PA)

Wolfmeyer, Mark J, MD+
Gender: Male
530 NE Glen Oak Ave
Peoria, IL 61637
Phone:(309) 655-2000
NPI:1427266279
Cultural Training Completed: No
Hours: [Mon, Tue, Wed, Thu, Fri] 08:00 AM - 05:00 PM

IL

Peoria

Pediatrics (Babies, Children)

Wolfmeyer, Mark J, MD+
Accessibility: Some Criteria Met (P, EB, IB, PA)

Wolfmeyer, Mark J, MD+
Gender: Male
500 W Romeo B Garrett Ave
Peoria, IL 61605
Phone:(309) 680-1500
NPI:1427266279
Cultural Training Completed: No
Hours: [Mon, Tue, Wed, Thu, Fri] 08:00 AM - 05:00 PM
Accessibility: Some Criteria Met (P, EB, IB, PA)

Wolfmeyer, Mark J, MD+
Gender: Male
530 Northeast Glen Oak Avenue
Peoria, IL 61637
Phone:(234) 567-8910
NPI:1427266279
Cultural Training Completed: No
Hours: [Mon, Tue, Wed, Thu, Fri, Sat, Sun] 08:00 AM - 05:00 PM
Accessibility: Some Criteria Met (P, EB, IB, PA)

IL

Peoria

Pediatrics (Babies, Children) Endocrinology

Torchinsky, Michael Y, MD+
Gender: Male
420 NE Glen Oak Ave
Peoria, IL 61603
Phone:(309) 624-9844
NPI:1366497539
Cultural Training Completed: No
Hours: [Mon, Tue, Wed, Thu, Fri] 08:00 AM - 05:00 PM
Certification(s):Board Certified
Accessibility: Some Criteria Met (P, EB, IB, PA)

Torchinsky, Michael Y, MD+
Gender: Male
530 Northeast Glen Oak Avenue
Picu
Peoria, IL 61637
Phone:(309) 624-2480
NPI:1366497539
Cultural Training Completed: No
Hours: [Mon, Tue, Wed, Thu, Fri] 08:00 AM - 05:00 PM
Certification(s):Board Certified
Accessibility: Details Pending (P, EB, IB, PA)

IL

Peoria

Pediatrics (Babies, Children)
Gastroenterology

Ashai-Khan, Farhat N, MD+
Gender: Female
420 NE Glen Oak Ave
Peoria, IL 61603
Phone:(309) 624-9844
NPI:1326015090
Cultural Training Completed: No
Hours: [Mon, Tue, Wed, Thu, Fri] 09:00 AM - 05:00 PM, [Sat, Sun] 12:00 AM - 11:59 PM
Other Language(s):Pashto,Urdu
Certification(s):Board Certified
Accessibility: Some Criteria Met (I P, I EB, I IB, I PA)

Kang, Ian Konrad, MD+
Gender: Male
420 NE Glen Oak Ave
Peoria, IL 61603
Phone:(309) 655-4180
NPI:1699856450
Cultural Training Completed: No
Hours: [Mon, Tue, Wed, Thu, Fri] 08:00 AM - 05:00 PM
Other Language(s):English
Certification(s):Board Certified

IL

Peoria

Pediatrics (Babies, Children)
Gastroenterology

Kang, Ian Konrad, MD+
Accessibility: Some Criteria Met (I P, I EB, I IB, I PA)

Khaled, Zahangir, MD+
Gender: Male
900 Main St
Ste 350
Peoria, IL 61602
Phone:(309) 672-4200
NPI:1356316715
Cultural Training Completed: Yes
Hours: [Mon, Tue, Wed, Thu, Fri] 08:00 AM - 05:00 PM
Certification(s):Board Certified
Accessibility: Some Criteria Met (I P, I EB, P IB, I PA)

Carle Health Methodist 900 Main ST
900 Main St
Ste 350
Peoria, IL 61602
Phone:(309) 672-4200
NPI:1154653947
Website: http://www.carle.org
Cultural Training Completed: No
Hours: [Mon, Tue, Wed, Thu, Fri] 08:00 AM - 05:00 PM

IL

Peoria

Pediatrics (Babies, Children)
Gastroenterology

Carle Health Methodist 900 Main ST
Accessibility: Details Pending (P P, P EB, P IB, P PA)

Khan, Muhammad Rehan Rehan, MD+
Gender: Male
420 NE Glen Oak Ave
Peoria, IL 61603
Phone:(309) 624-9844
NPI:1265819601
Cultural Training Completed: No
Hours: [Mon, Tue, Wed, Thu, Fri] 09:00 AM - 05:00 PM, [Sat, Sun] 12:00 AM - 11:59 PM
Other Language(s):Urdu
Certification(s):Board Certified
Accessibility: Some Criteria Met (I P, I EB, I IB, I PA)

Sood, Manu R, MD+
Gender: Female
530 NE Glen Oak Ave
Peoria, IL 61637
Phone:(309) 308-0190
NPI:1669423414
Cultural Training Completed: No
Hours: [Mon, Tue, Wed, Thu, Fri] 08:00 AM - 05:00 PM
Other Language(s):Hindi

IL

Peoria

Pediatrics (Babies, Children)
Gastroenterology

Sood, Manu R, MD+
Certification(s):Board Certified
Accessibility: Details Pending (P P, P EB, P IB, P PA)

Children's Hospital of Illinois
530 NE Glen Oak Ave
Peoria, IL 61637
Phone:(800) 231-7257
NPI:1962456764
Website: http://www.osfhealthcare.org
Cultural Training Completed: No
Hours: [Mon, Tue, Wed, Thu, Fri] 08:00 AM - 05:00 PM
Accessibility: Some Criteria Met (I P, I EB, P IB, I PA)

Sood, Manu R, MD+
Gender: Female
420 NE Glen Oak Ave
Peoria, IL 61603
Phone:(309) 624-9844
NPI:1669423414
Cultural Training Completed: No
Hours: [Mon, Tue, Wed, Thu, Fri] 09:00 AM - 05:00 PM, [Sat, Sun] 12:00 AM - 11:59 PM
Other Language(s):Hindi
Certification(s):Board Certified

IL

Peoria

Pediatrics (Babies, Children) Gastroenterology

Sood, Manu R, MD+
Accessibility: Some Criteria Met (P, EB, IB, PA)

Sood, Manu R, MD+
Gender: Female
530 Northeast Glen Oak Avenue
Peoria, IL 61637
Phone:(309) 308-0190
NPI:1669423414
Cultural Training Completed: No
Hours: [Mon, Tue, Wed, Thu, Fri] 08:00 AM - 05:00 PM
After Hours Phone Number:(800) 231-7257
Other Language(s):Hindi
Certification(s):Board Certified
Accessibility: Some Criteria Met (P, EB, IB, PA)

Ullah, Imdad, MD+
Gender: Male
420 NE Glen Oak Ave
Peoria, IL 61603
Phone:(309) 624-9844
NPI:1245646793
Cultural Training Completed: No
Hours: [Mon, Tue, Wed, Thu, Fri] 09:00 AM - 05:00 PM, [Sat, Sun] 12:00 AM - 11:59 PM
After Hours Phone Number:(309) 624-9844

IL

Peoria

Pediatrics (Babies, Children) Gastroenterology

Ullah, Imdad, MD+
Other Language(s):Hindi
Accessibility: Some Criteria Met (P, EB, IB, PA)

Ullah, Imdad, MD+
Gender: Male
530 NE Glen Oak Ave
Peoria, IL 61637
Phone:(309) 624-2277
NPI:1245646793
Cultural Training Completed: No
Hours: [Mon, Tue, Wed, Thu, Fri] 08:00 AM - 05:00 PM
Other Language(s):Hindi
Accessibility: Details Pending (P, EB, IB, PA)

Yaseen, Mohammad, MD+
Gender: Male
420 NE Glen Oak Ave
Peoria, IL 61603
Phone:(309) 624-9844
NPI:1437151693
Cultural Training Completed: No
Hours: [Mon, Tue, Wed, Thu, Fri] 09:00 AM - 05:00 PM, [Sat, Sun] 12:00 AM - 11:59 PM
Other Language(s):English
Certification(s):Board Certified

IL

Peoria

Pediatrics (Babies, Children) Gastroenterology

Yaseen, Mohammad, MD+
Accessibility: Some Criteria Met (P, EB, IB, PA)

Pediatrics (Babies, Children) Hospice and Palliative Medicine

Baldi, Brooke B, MD+
Gender: Female
420 NE Glen Oak Ave
Peoria, IL 61603
Phone:(309) 624-9844
NPI:1649651811
Cultural Training Completed: No
Hours: [Mon, Tue, Wed, Thu, Fri] 09:00 AM - 05:00 PM, [Sat, Sun] 12:00 AM - 11:59 PM
Certification(s):Board Certified
Accessibility: Some Criteria Met (P, EB, IB, PA)

Pediatrics (Babies, Children) Neonatal-Perinatal Medicine

Corrales, Juanita A, MD+
Gender: Female
530 Northeast Glen Oak Avenue
Peoria, IL 61637
Phone:(309) 624-2480
NPI:1851597066

IL

Peoria

Pediatrics (Babies, Children) Neonatal-Perinatal Medicine

Corrales, Juanita A, MD+
Cultural Training Completed: Yes
Hours: [Mon, Tue, Wed, Thu, Fri] 09:00 AM - 05:00 PM
Other Language(s):Tagalog,Arabic,English,Spanish,Filipino
Certification(s):Board Certified
Accessibility: Some Criteria Met (P, EB, IB, PA)

Javed, Muhammad J, MD+
Gender: Male
530 Northeast Glen Oak Avenue
Peoria, IL 61637
Phone:(309) 655-2000
NPI:1699807685
Cultural Training Completed: No
Hours: [Mon, Tue, Wed, Thu, Fri] 08:00 AM - 05:00 PM
Other Language(s):Hindi,Urdu,Arabic,English,Spanish
Certification(s):Board Certified
Accessibility: Some Criteria Met (P, EB, IB, PA)

IL

Peoria

Pediatrics (Babies, Children) Neonatal-Perinatal Medicine

Kumar, Praveen, MD+
Gender: Male
530 Northeast Glen Oak Avenue
Peoria, IL 61637
Phone:(309) 655-2000
NPI:1043264872
Cultural Training Completed: No
Hours: [Mon, Tue, Wed, Thu, Fri] 08:00 AM - 05:00 PM
After Hours Phone Number:(309) 624-0611
Other Language(s):Hindi,Arabic,English,Spanish
Certification(s):Board Certified
Accessibility: Some Criteria Met (P, EB, IB, PA)

Macwan, Kamlesh Samson, MD+
Gender: Male
530 Northeast Glen Oak Avenue
Picu
Peoria, IL 61637
Phone:(309) 655-2485
NPI:1851306575
Cultural Training Completed: No
Hours: [Mon, Tue, Wed, Thu, Fri] 08:00 AM - 05:00 PM

IL

Peoria

Pediatrics (Babies, Children) Neonatal-Perinatal Medicine

Macwan, Kamlesh Samson, MD+
Other Language(s):English,Hindi,Arabic,Spanish
Certification(s):Board Certified
Accessibility: Details Pending (P, EB, IB, PA)

Ramiro, Susan B, MD+
Gender: Female
530 Northeast Glen Oak Avenue
Picu
Peoria, IL 61637
Phone:(309) 655-7171
NPI:1386659001
Cultural Training Completed: No
Hours: [Mon, Tue, Wed, Thu, Fri] 08:00 AM - 05:00 PM
Other Language(s):English,Tagalog,Spanish,Arabic
Certification(s):Board Certified
Accessibility: Details Pending (P, EB, IB, PA)

Rosburg, Kristopher C, MD+
Gender: Male
530 Northeast Glen Oak Avenue
Neonatal Intensive Care Unit

IL

Peoria

Pediatrics (Babies, Children) Neonatal-Perinatal Medicine

Rosburg, Kristopher C, MD+
Peoria, IL 61637
Phone:(309) 655-7171
NPI:1578829321
Cultural Training Completed: No
Hours: [Mon, Tue, Wed, Thu, Fri] 08:00 AM - 05:00 PM
Certification(s):Board Certified
Accessibility: Some Criteria Met (P, EB, IB, PA)

Pediatrics (Babies, Children) Nephrology

Alhamoud, Issa, MD+
Gender: Male
420 NE Glen Oak Ave
Peoria, IL 61603
Phone:(309) 624-9844
NPI:1407231913
Cultural Training Completed: No
Hours: [Mon, Tue, Wed, Thu, Fri] 09:00 AM - 05:00 PM, [Sat, Sun] 12:00 AM - 11:59 PM
Other Language(s):English,Arabic
Certification(s):Board Certified
Accessibility: Some Criteria Met (P, EB, IB, PA)

IL

Peoria

Pediatrics (Babies, Children) Nephrology

Chand, Deepa H, MD+
Gender: Female
420 NE Glen Oak Ave
Ste 301
Peoria, IL 61603
Phone:(309) 624-9844
NPI:1356306823
Cultural Training Completed: Yes
Hours: [Mon, Tue, Wed, Thu, Fri] 08:00 AM - 05:00 PM
After Hours Phone Number:(309) 624-9844
Other Language(s):English
Certification(s):Board Certified
Accessibility: Details Pending (P, EB, IB, PA)

Pediatrics (Babies, Children) Neurodevelopmental Disabilities

Burdo Hartman, Wendelin A, MD+
Gender: Female
507 E Armstrong Ave
Peoria, IL 61603
Phone:(309) 686-1177
NPI:1770563462
Cultural Training Completed: No
Hours: [Mon, Tue, Wed, Thu, Fri] 09:00 AM - 05:00 PM
Other Language(s):English

IL

Peoria

Pediatrics (Babies, Children) Neurodevelopmental Disabilities

Burdo Hartman, Wendelin A, MD+
Accessibility: Some Criteria Met (P, EB, IB, PA)

Pediatrics (Babies, Children) Otolaryngology (Ear, Nose, And Throat)

Greinwald, John H, MD+
Gender: Male
420 NE Glen Oak Ave
Peoria, IL 61603
Phone:(309) 655-4180
NPI:1275547457
Cultural Training Completed: Yes
Hours: [Mon, Tue, Wed, Thu, Fri] 08:00 AM - 05:00 PM
Other Language(s):English
Certification(s):Board Certified
Accessibility: Some Criteria Met (P, EB, IB, PA)

Pediatrics (Babies, Children) Pediatric Cardiology

Albaro, Cecilia A, MD+
Gender: Female
420 NE Glen Oak Ave
Peoria, IL 61603
Phone:(309) 655-3800
NPI:1497879290

IL

Peoria

Pediatrics (Babies, Children) Pediatric Cardiology

Albaro, Cecilia A, MD+
Cultural Training Completed: No
Hours: [Mon, Tue, Wed, Thu, Fri] 08:00 AM - 05:00 PM
Other Language(s):English
Accessibility: Details Pending (P, EB, IB, PA)

Alboliras, Ernerio T, MD+
Gender: Male
420 NE Glen Oak Ave
Ste 301
Peoria, IL 61603
Phone:(800) 443-9898
NPI:1851376883
Cultural Training Completed: Yes
Hours: [Mon, Tue, Wed, Thu, Fri] 08:00 AM - 05:00 PM
Other Language(s):Tagalog,Spanish
Accessibility: Details Pending (P, EB, IB, PA)

Bogarapu, Soujanya, MD+
Gender: Female
420 NE Glen Oak Ave
Ste 301
Peoria, IL 61603
Phone:(309) 624-9844
NPI:1992970271

IL

Peoria

Pediatrics (Babies, Children) Pediatric Cardiology

Bogarapu, Soujanya, MD+
Cultural Training Completed: No
Hours: [Mon, Tue, Wed, Thu, Fri] 08:00 AM - 05:00 PM
Other Language(s):Hindi,Telugu,Punjabi,English
Accessibility: Details Pending (P, EB, IB, PA)

Bogarapu, Soujanya, MD+
Gender: Female
420 NE Glen Oak Ave
Peoria, IL 61603
Phone:(309) 624-9844
NPI:1992970271
Cultural Training Completed: No
Hours: [Mon, Tue, Wed, Thu, Fri] 08:00 AM - 05:00 PM
Other Language(s):Hindi,Telugu,Punjabi,English
Accessibility: Some Criteria Met (P, EB, IB, PA)

Han, Frank Y, MD+
Gender: Male
420 NE Glen Oak Ave
Peoria, IL 61603
Phone:(309) 655-3800
NPI:1801153952
Cultural Training Completed: No

IL

Peoria

Pediatrics (Babies, Children) Pediatric Cardiology

Han, Frank Y, MD+
Hours: [Mon, Tue, Wed, Thu, Fri] 08:00 AM - 05:00 PM
Other Language(s):English
Accessibility: Details Pending (P, EB, IB, PA)

Hasselman, Ty E, MD+
Gender: Male
420 NE Glen Oak Ave
Peoria, IL 61603
Phone:(309) 655-3800
NPI:1861438434
Cultural Training Completed: No
Hours: [Mon, Tue, Wed, Thu, Fri] 08:00 AM - 05:00 PM
Accessibility: Details Pending (P, EB, IB, PA)

Knepp, Marc D, MD+
Gender: Male
420 NE Glen Oak Ave
Peoria, IL 61603
Phone:(309) 624-9844
NPI:1568686277
Cultural Training Completed: No
Hours: [Mon, Tue, Wed, Thu, Fri] 08:00 AM - 05:00 PM
Other Language(s):English,Chinese

IL

Peoria

Pediatrics (Babies, Children) Pediatric Cardiology

Knepp, Marc D, MD+
Accessibility: Some Criteria Met (P, EB, IB, PA)

Kulikowska, Agnieszka, MD+
Gender: Female
530 Northeast Glen Oak Avenue
Peoria, IL 61637
Phone:(309) 655-2000
NPI:1518132968
Cultural Training Completed: No
Hours: [Mon, Tue, Wed, Thu, Fri] 08:00 AM - 05:00 PM
Other Language(s):Polish,Arabic,English,Spanish
Certification(s):Board Certified
Accessibility: Some Criteria Met (P, EB, IB, PA)

Kulikowska, Agnieszka, MD+
Gender: Female
507 E Armstrong Ave
Peoria, IL 61603
Phone:(605) 438-3473
NPI:1518132968
Cultural Training Completed: No
Hours: [Mon, Tue, Wed, Thu, Fri] 08:00 AM - 05:00 PM

IL

Peoria

Pediatrics (Babies, Children) Pediatric Cardiology

Kulikowska, Agnieszka, MD+
Other Language(s):Polish,Arabic,English,Spanish
Certification(s):Board Certified
Accessibility: Details Pending (P, EB, IB, PA)

Nwankwo, Ugonna Thomas Antoine, MD+
Gender: Male
420 NE Glen Oak Ave
Peoria, IL 61603
Phone:(309) 655-3453
NPI:1356661433
Cultural Training Completed: No
Hours: [Mon, Tue, Wed, Thu, Fri] 08:00 AM - 05:00 PM
After Hours Phone Number:(309) 655-3453
Certification(s):Board Certified
Accessibility: Some Criteria Met (P, EB, IB, PA)

Robles, Nicholas John, MD+
Gender: Male
530 NE Glen Oak Ave
Peoria, IL 61637
Phone:(309) 655-4242
NPI:1912403148
Cultural Training Completed: No

IL

Peoria

Pediatrics (Babies, Children) Pediatric Cardiology

Robles, Nicholas John, MD+
Hours: [Mon, Tue, Wed, Thu, Fri] 08:00 AM - 05:00 PM
Accessibility: Some Criteria Met (P, EB, IB, PA)

Pediatrics (Babies, Children) Pulmonology

Kilani, Muna M., MD+
Gender: Female
530 Northeast Glen Oak Avenue
Peoria, IL 61637
Phone:(309) 655-2000
NPI:1275638918
Cultural Training Completed: No
Hours: [Mon, Tue, Wed, Thu, Fri] 08:00 AM - 05:00 PM
Other Language(s):Spanish
Certification(s):Board Certified
Accessibility: Some Criteria Met (P, EB, IB, PA)

Yuan, Harry C, DO+
Gender: Male
530 Northeast Glen Oak Avenue
Peoria, IL 61637
Phone:(309) 655-2000
NPI:1245458595
Cultural Training Completed: No

IL

Peoria

Pediatrics (Babies, Children) Pulmonology

Yuan, Harry C, DO+
Hours: [Mon, Tue, Wed, Thu, Fri] 08:00 AM - 05:00 PM
Certification(s):Board Certified
Accessibility: Some Criteria Met (P, EB, IB, PA)

Pediatrics (Babies, Children):Hematology (Blood) / Oncology (Cancer)

De Alarcon, Pedro A, MD+
Gender: Male
530 Northeast Glen Oak Avenue
Picu
Peoria, IL 61637
Phone:(309) 624-3070
NPI:1841293032
Cultural Training Completed: No
Hours: [Mon, Tue, Wed, Thu, Fri] 08:00 AM - 05:00 PM
Other Language(s):Spanish,Arabic,English
Certification(s):Board Certified
Accessibility: Details Pending (P, EB, IB, PA)

Kumar, Prerna, MD+
Gender: Female
530 Northeast Glen Oak Avenue
Peoria, IL 61637

IL

Peoria

Pediatrics (Babies, Children):Hematology (Blood) / Oncology (Cancer)

Kumar, Prerna, MD+
Phone:(309) 655-2000
NPI:1568752681
Cultural Training Completed: No
Hours: [Mon, Tue, Wed, Thu, Fri] 08:00 AM - 05:00 PM
Other Language(s):Arabic,English,Spanish
Certification(s):Board Certified
Accessibility: Some Criteria Met (I P, I EB, I IB, I PA)

Light, Jennifer M, MD+
Gender: Female
530 Northeast Glen Oak Avenue
Peoria, IL 61637
Phone:(309) 624-4945
NPI:1144676735
Cultural Training Completed: No
Hours: [Mon, Tue, Wed, Thu, Fri] 08:00 AM - 05:00 PM
Accessibility: Some Criteria Met (I P, I EB, I IB, I PA)

Mehta, Brinda M, MD+
Gender: Female
530 Northeast Glen Oak Avenue

IL

Peoria

Pediatrics (Babies, Children):Hematology (Blood) / Oncology (Cancer)

Mehta, Brinda M, MD+
Saint Jude Midwest Affiliate
Peoria, IL 61637
Phone:(309) 655-2000
NPI:1205195849
Cultural Training Completed: No
Hours: [Mon, Tue, Wed, Thu, Fri] 08:00 AM - 05:00 PM
Other Language(s):Arabic,English,Spanish
Accessibility: Details Pending (P P, P EB, P IB, P PA)

Mehta, Brinda M, MD+
Gender: Female
530 Northeast Glen Oak Avenue
Department of Internal Medicine
Peoria, IL 61637
Phone:(309) 655-2000
NPI:1205195849
Cultural Training Completed: No
Hours: [Mon, Tue, Wed, Thu, Fri] 08:00 AM - 05:00 PM
Other Language(s):Arabic,English,Spanish

IL

Peoria

Pediatrics (Babies, Children):Hematology (Blood) / Oncology (Cancer)

Mehta, Brinda M, MD+
Accessibility: Details Pending (P P, P EB, P IB, P PA)

Mignacca, Robert C., MD+
Gender: Male
427 W Northmoor Rd
Peoria, IL 61614
Phone:(309) 692-5337
NPI:1891707733
Cultural Training Completed: Yes
Hours: [Mon, Tue, Wed, Thu, Fri] 07:30 AM - 04:30 PM
Accessibility: Some Criteria Met (I P, I EB, I IB, I PA)

Nagel, Margaret Frances, MD+
Gender: Female
530 Northeast Glen Oak Avenue
Peoria, IL 61637
Phone:(309) 655-2000
NPI:1841677051
Cultural Training Completed: No
Hours: [Mon, Tue, Wed, Thu, Fri] 08:00 AM - 05:00 PM
Certification(s):Board Certified
Accessibility: Some Criteria Met (I P, I EB, I IB, I PA)

IL

Peoria

Pediatrics (Babies, Children):Hematology (Blood) / Oncology (Cancer)

Nagel, Margaret Frances, MD+
Gender: Female
530 NE Glen Oak Ave
Peoria, IL 61637
Phone:(309) 624-4945
NPI:1841677051
Cultural Training Completed: No
Hours: [Mon, Tue, Wed, Thu, Fri] 08:00 AM - 05:00 PM
Certification(s):Board Certified
Accessibility: Some Criteria Met (I P, I EB, P IB, I PA)

Roberts, Jonathan C, MD+
Gender: Male
427 W Northmoor Rd
Peoria, IL 61614
Phone:(309) 692-5337
NPI:1871757070
Cultural Training Completed: Yes
Hours: [Mon, Tue, Wed, Thu, Fri] 07:30 AM - 04:30 PM
Other Language(s):English
Certification(s):Board Certified
Accessibility: Some Criteria Met (I P, I EB, I IB, I PA)

IL

Peoria

Pediatrics (Babies, Children):Hematology (Blood) / Oncology (Cancer)

Tarantino, Michael D, MD+
Gender: Male
427 W Northmoor Rd
Peoria, IL 61614
Phone:(309) 692-5337
NPI:1396731063
Cultural Training Completed: Yes
Hours: [Mon, Tue, Wed, Thu, Fri] 08:00 AM - 05:00 PM
Other Language(s):English
Certification(s):Board Certified
Accessibility: Some Criteria Met (P, EB, IB, PA)

Physical Medicine & Rehabilitation

Carmichael, Craig W., MD+
Gender: Male
200 E Pennsylvania Ave
Peoria, IL 61603
Phone:(309) 624-6267
NPI:1497761100
Cultural Training Completed: Yes
Hours: [Mon, Tue, Wed, Thu, Fri] 08:00 AM - 05:00 PM
Other Language(s):English
Certification(s):Board Certified

IL

Peoria

Physical Medicine & Rehabilitation

Carmichael, Craig W., MD+
Accessibility: Some Criteria Met (P, EB, IB, PA)

Najera III, Larry Vincent, MD+
Gender: Male
200 E Pennsylvania Ave
Peoria, IL 61603
Phone:(309) 624-6267
NPI:1962638494
Cultural Training Completed: Yes
Hours: [Mon, Tue, Wed, Thu, Fri] 08:00 AM - 05:00 PM
Certification(s):Board Certified
Accessibility: Some Criteria Met (P, EB, IB, PA)

Ponce, Edward L, PT+
Gender: Male
6501 N Sheridan Rd
Peoria, IL 61614
Phone:(309) 692-8110
NPI:1528176138
Cultural Training Completed: No
Hours: [Mon, Tue, Wed, Thu, Fri] 08:00 AM - 05:00 PM
Accessibility: Some Criteria Met (P, EB, IB, PA)

Russo, Frank I, MD+
Gender: Male
200 E Pennsylvania Ave
Peoria, IL 61603

IL

Peoria

Physical Medicine & Rehabilitation

Russo, Frank I, MD+
Phone:(309) 624-6267
NPI:1669537155
Cultural Training Completed: No
Hours: [Mon, Tue, Wed, Thu, Fri] 08:00 AM - 05:00 PM
Certification(s):Board Certified
Accessibility: Some Criteria Met (P, EB, IB, PA)

Snyder, Lisa E, MD+
Gender: Female
200 E Pennsylvania Ave
Peoria, IL 61603
Phone:(309) 624-6267
NPI:1790715092
Cultural Training Completed: No
Hours: [Mon, Tue, Wed, Thu, Fri] 08:00 AM - 05:00 PM
Certification(s):Board Certified
Accessibility: Some Criteria Met (P, EB, IB, PA)

Stedwill, Jeffery E, MD+
Gender: Male
200 E Pennsylvania Ave
Peoria, IL 61603
Phone:(309) 624-6267
NPI:1497775373
Cultural Training Completed: No

IL

Peoria

Physical Medicine & Rehabilitation

Stedwill, Jeffery E, MD+
Hours: [Mon, Tue, Wed, Thu, Fri] 08:00 AM - 05:00 PM
After Hours Phone Number:(309) 624-4000
Certification(s):Board Certified
Accessibility: Some Criteria Met (P, EB, IB, PA)

Physical Therapist

Arnold, Frank K, PT+
Gender: Male
6501 N Sheridan Rd
Peoria, IL 61614
Phone:(800) 421-5700
NPI:1851374557
Cultural Training Completed: No
Hours: [Mon, Tue, Wed, Thu, Fri] 08:00 AM - 05:00 PM
Accessibility: Some Criteria Met (P, EB, IB, PA)

Atterberry, Bethany D, PT+
Gender: Female
530 N East Glen Oak Ave
Peoria, IL 61637
Phone:(309) 624-7811
NPI:1174683130
Cultural Training Completed: No
Hours: [Mon, Tue, Wed, Thu, Fri] 08:00 AM - 05:00 PM

IL

Peoria

Physical Therapist

Atterberry, Bethany D, PT+
Accessibility: Details Pending (P, EB, IB, PA)

Blunier, Monica C, PT+
Gender: Female
2806 N Knoxville Ave
Peoria, IL 61604
Phone:(309) 655-6961
NPI:1861406589
Cultural Training Completed: No
Hours: [Mon, Tue, Wed, Thu, Fri] 08:00 AM - 05:00 PM
After Hours Phone Number:(309) 655-6967
Accessibility: Details Pending (P, EB, IB, PA)

Brown, Patrick K, PT+
Gender: Male
6000 N Allen Rd
Peoria, IL 61614
Phone:(309) 691-1400
NPI:1164565156
Cultural Training Completed: No
Hours: [Mon, Tue, Wed, Thu, Fri] 08:00 AM - 05:00 PM
After Hours Phone Number:(309) 691-1400
Accessibility: Details Pending (P, EB, IB, PA)

Bruesch, Jana L, PT+
Gender: Female
8600 N State Route 91

IL

Peoria

Physical Therapist

Bruesch, Jana L, PT+
Peoria, IL 61615
Phone:(309) 308-2450
NPI:1134173438
Cultural Training Completed: No
Hours: [Mon, Tue, Wed, Thu, Fri] 08:00 AM - 05:00 PM
Accessibility: Details Pending (P, EB, IB, PA)

Calbow, Nicole, DPT+
Gender: Female
6000 N Allen Rd
Peoria, IL 61614
Phone:(309) 691-1400
NPI:1124572953
Cultural Training Completed: No
Hours: [Mon, Tue, Wed, Thu, Fri] 08:00 AM - 05:00 PM
Accessibility: Details Pending (P, EB, IB, PA)

Clark, Alyse B, PT+
Gender: Female
7800 N Sommer St
Peoria, IL 61615
Phone:(309) 676-5546
NPI:1801296520
Cultural Training Completed: No
Hours: [Mon, Tue, Wed, Thu, Fri] 08:00 AM - 05:00 PM
Accessibility: Some Criteria Met (P, EB, IB, PA)

IL

Peoria

Physical Therapist

Doerr, Morgan D., PT+
Gender: Female
530 NE Glen Oak Ave
Peoria, IL 61637
Phone:(309) 655-3777
NPI:1245040559
Cultural Training Completed: No
Hours: [Mon, Tue, Wed, Thu, Fri] 08:00 AM - 05:00 PM
Accessibility: Some Criteria Met (P, EB, IB, PA)

Fraikes, Shannon D, PT+
Gender: Female
6501 N Sheridan Rd
Peoria, IL 61614
Phone:(800) 421-5700
NPI:1760592018
Cultural Training Completed: No
Hours: [Mon, Tue, Wed, Thu, Fri] 08:00 AM - 05:00 PM
Accessibility: Some Criteria Met (P, EB, IB, PA)

Gaudio, Parker, PT+
Gender: Male
6501 N Sheridan Rd
Peoria, IL 61614
Phone:(309) 692-8110
NPI:1679168033
Cultural Training Completed: No
Hours: [Mon, Tue, Wed, Thu, Fri] 08:00 AM - 05:00 PM

IL

Peoria

Physical Therapist

Gaudio, Parker, PT+
Accessibility: Details Pending (P, EB, IB, PA)

Geiger, Kaitlynn A., PT+
Gender: Female
500 W Romeo B Garrett Ave
Peoria, IL 61605
Phone:(309) 624-8818
NPI:1780204685
Cultural Training Completed: No
Hours: [Mon, Tue, Wed, Thu, Fri] 08:00 AM - 05:00 PM
Accessibility: Details Pending (P, EB, IB, PA)

Gruber, Amanda J., PT+
Gender: Female
719 N William Kumpf Blvd
Ste 200
Peoria, IL 61605
Phone:(309) 671-2950
NPI:1336515022
Cultural Training Completed: Yes
Hours: [Mon, Tue, Wed, Thu, Fri] 08:00 AM - 05:00 PM
Accessibility: Details Pending (P, EB, IB, PA)

Hartter, Benjamin R, PT+
Gender: Male

IL

Peoria

Physical Therapist

Hartter, Benjamin R, PT+
530 N East Glen Oak Ave
Peoria, IL 61637
Phone:(309) 624-7811
NPI:1376557728
Cultural Training Completed: No
Hours: [Mon, Tue, Wed, Thu, Fri] 08:00 AM - 05:00 PM
Other Language(s):English
Accessibility: Details Pending (P, EB, IB, PA)

Hoerr, Haley J, PT+
Gender: Female
6000 N Allen Rd
Peoria, IL 61614
Phone:(309) 691-1400
NPI:1386126241
Cultural Training Completed: No
Hours: [Mon, Tue, Wed, Thu, Fri] 08:00 AM - 05:00 PM
After Hours Phone Number:(309) 691-1400
Accessibility: Details Pending (P, EB, IB, PA)

Hoerr, Rose, PT+
Gender: Female
3525 N University St
Peoria, IL 61604
Phone:(855) 476-5837
NPI:1699214338
Cultural Training Completed: Yes

IL

Peoria

Physical Therapist

Hoerr, Rose, PT+
Hours: [Mon, Tue, Wed, Thu, Fri] 08:00 AM - 05:00 PM
Accessibility: Some Criteria Met (P, EB, IB, PA)

Huber, Nicholas, PT+
Gender: Male
6501 N Sheridan Rd
Peoria, IL 61614
Phone:(309) 692-8110
NPI:1588210082
Cultural Training Completed: No
Hours: [Mon, Tue, Wed, Thu, Fri] 08:00 AM - 05:00 PM
Accessibility: Some Criteria Met (P, EB, IB, PA)

Junker, Amy M, PT+
Gender: Female
6501 N Sheridan Rd
Peoria, IL 61614
Phone:(800) 421-5700
NPI:1073665089
Cultural Training Completed: No
Hours: [Mon, Tue, Wed, Thu, Fri] 08:00 AM - 05:00 PM
Accessibility: Some Criteria Met (P, EB, IB, PA)

Kuhn, Teresa J, PT+
Gender: Female
200 E Pennsylvania Ave
Peoria, IL 61603
Phone:(309) 624-6267
NPI:1114947744

IL

Peoria

Physical Therapist

Kuhn, Teresa J, PT+
Cultural Training Completed: No
Hours: [Mon, Tue, Wed, Thu, Fri] 08:00 AM - 05:00 PM
Accessibility: Some Criteria Met (P, EB, IB, PA)

Laird, Tyler S, PT+
Gender: Male
303 N William Kumpf Blvd
Peoria, IL 61605
Phone:(309) 671-2950
NPI:1609465913
Cultural Training Completed: No
Hours: [Mon, Tue, Wed, Thu, Fri] 08:00 AM - 05:00 PM
Accessibility: Details Pending (P, EB, IB, PA)

Lathrop, Kirsten M, PT+
Gender: Female
530 Park Avenue
Suite 200
Peoria, IL 61603
Phone:(309) 671-2950
NPI:1730630054
Cultural Training Completed: No
Hours: [Mon, Tue, Wed, Thu, Fri] 07:00 AM - 05:00 PM, [Sat, Sun] 12:00 AM - 11:59 PM
Accessibility: Details Pending (P, EB, IB, PA)

IL

Peoria

Physical Therapist

Lathrop, Kirsten M, PT+
Gender: Female
530 Park Ave
Ste 200
Peoria, IL 61603
Phone:(309) 671-2950
NPI:1730630054
Cultural Training Completed: No
Hours: [Mon, Tue, Wed, Thu, Fri] 08:00 AM - 05:00 PM
Accessibility: Details Pending (P, EB, IB, PA)

Lee, Robert Benjamin, PT+
Gender: Male
303 N William Kumpf Blvd
Peoria, IL 61605
Phone:(309) 272-0272
NPI:1932087152
Cultural Training Completed: No
Hours: [Mon, Tue, Wed, Thu, Fri] 08:00 AM - 05:00 PM
Accessibility: Some Criteria Met (P, EB, IB, PA)

Long, William Zachary, PT+
Gender: Male
7800 N Sommer St
Peoria, IL 61615
Phone:(309) 676-5546
NPI:1497131148
Cultural Training Completed: Yes

IL

Peoria

Physical Therapist

Long, William Zachary, PT+
Hours: [Mon, Tue, Wed, Thu, Fri] 08:00 AM - 05:00 PM
Other Language(s):English
Accessibility: Details Pending (P, EB, IB, PA)

Lopiccolo, Shannon R, PT+
Gender: Female
507 E Armstrong Ave
Peoria, IL 61603
Phone:(309) 686-1177
NPI:1225210800
Cultural Training Completed: No
Hours: [Mon, Tue, Wed, Thu, Fri] 08:00 AM - 05:00 PM
Accessibility: Some Criteria Met (P, EB, IB, PA)

Maher, Carolyn Michelle, PT+
Gender: Female
507 E Armstrong Ave
Peoria, IL 61603
Phone:(309) 681-6960
NPI:1770959553
Cultural Training Completed: No
Hours: [Mon, Tue, Wed, Thu, Fri] 08:00 AM - 05:00 PM
After Hours Phone Number:(309) 686-1177

IL

Peoria

Physical Therapist

Maher, Carolyn Michelle, PT+
Accessibility: Some Criteria Met (P, EB, IB, PA)

McHenry, Hannah K, PT+
Gender: Female
500 W Romeo B Garrett Ave
Peoria, IL 61605
Phone:(309) 624-8818
NPI:1770251795
Cultural Training Completed: No
Hours: [Mon, Tue, Wed, Thu, Fri] 08:00 AM - 05:00 PM
Accessibility: Details Pending (P, EB, IB, PA)

Mergen, Angela M, PT+
Gender: Female
6501 N Sheridan Rd
Peoria, IL 61614
Phone:(800) 421-5700
NPI:1417493933
Cultural Training Completed: No
Hours: [Mon, Tue, Wed, Thu, Fri] 08:00 AM - 05:00 PM
Accessibility: Some Criteria Met (P, EB, IB, PA)

Metzloff, Kimberley N, PT+
Gender: Female
6501 N Sheridan Rd
Peoria, IL 61614

IL

Peoria

Physical Therapist

Metzloff, Kimberley N, PT+
Phone:(309) 692-8110
NPI:1386840585
Cultural Training Completed: No
Hours: [Mon, Tue, Wed, Thu, Fri] 08:00 AM - 05:00 PM
Accessibility: Details Pending (P, EB, IB, PA)

Meyer, Gretchen E., PT+
Gender: Female
507 E Armstrong Ave
Peoria, IL 61603
Phone:(309) 686-1177
NPI:1720102999
Cultural Training Completed: No
Hours: [Mon, Tue, Wed, Thu, Fri] 08:00 AM - 05:00 PM
Accessibility: Some Criteria Met (P, EB, IB, PA)

Park, Meghan, DPT+
Gender: Female
507 E Armstrong Ave
Peoria, IL 61603
Phone:(309) 686-1177
NPI:1235785106
Cultural Training Completed: No
Hours: [Mon, Tue, Wed, Thu, Fri] 08:00 AM - 05:00 PM
Accessibility: Some Criteria Met (P, EB, IB, PA)

IL

Peoria

Physical Therapist

Patel, Kalpanaben, PT+
Gender: Female
2533 W War Memorial Dr
2535
Peoria, IL 61615
Phone:(309) 282-0721
NPI:1881306827
Cultural Training Completed: Yes
Hours: [Mon, Tue, Wed, Thu, Fri] 08:00 AM - 05:00 PM
Accessibility: Details Pending (P, EB, IB, PA)

Patel, Kalpanaben, PT+
Gender: Female
3525 N University St
Peoria, IL 61604
Phone:(855) 476-5837
NPI:1881306827
Cultural Training Completed: Yes
Hours: [Mon, Tue, Wed, Thu, Fri] 08:00 AM - 05:00 PM
Accessibility: Details Pending (P, EB, IB, PA)

Ponce, Edward L, PT+
Gender: Male
6501 N Sheridan Rd
Peoria, IL 61614
Phone:(309) 692-8110
NPI:1528176138
Cultural Training Completed: No

IL

Peoria

Physical Therapist

Ponce, Edward L, PT+
Hours: [Mon, Tue, Wed, Thu, Fri] 08:00 AM - 05:00 PM
Accessibility: Some Criteria Met (P, EB, IB, PA)

Price, Derek M, PT+
Gender: Male
7800 N Sommer St
Peoria, IL 61615
Phone:(309) 676-5546
NPI:1861446361
Cultural Training Completed: No
Hours: [Mon, Tue, Wed, Thu, Fri] 08:00 AM - 05:00 PM
Accessibility: Some Criteria Met (P, EB, IB, PA)

Price, Derek M, PT+
Gender: Male
7800 N Sommer St
Ste 608
Peoria, IL 61615
Phone:(309) 676-5546
NPI:1861446361
Cultural Training Completed: No
Hours: [Mon, Tue, Wed, Thu, Fri] 08:00 AM - 05:00 PM
Accessibility: Some Criteria Met (P, EB, IB, PA)

Rathbun, Michelle, PT+
Gender: Female
6000 N Allen Rd
Peoria, IL 61614

IL

Peoria

Physical Therapist

Rathbun, Michelle, PT+
Phone:(309) 691-1400
NPI:1144765124
Cultural Training Completed: No
Hours: [Mon, Tue, Wed, Thu, Fri] 08:00 AM - 05:00 PM
Accessibility: Details Pending (P, EB, IB, PA)

Reimer, Tracey J, PT+
Gender: Female
6000 N Allen Rd
Peoria, IL 61614
Phone:(309) 691-1400
NPI:1831240027
Cultural Training Completed: No
Hours: [Mon, Tue, Wed, Thu, Fri] 08:00 AM - 05:00 PM
After Hours Phone Number:(309) 691-1400
Accessibility: Details Pending (P, EB, IB, PA)

Rodriguez, Jenifer, PT+
Gender: Female
2533 W War Memorial Dr
2535
Peoria, IL 61615
Phone:(309) 282-0721
NPI:1972397123
Cultural Training Completed: No

IL

Peoria

Physical Therapist

Rodriguez, Jenifer, PT+
Hours: [Mon, Tue, Wed, Thu, Fri] 08:00 AM - 05:00 PM
Accessibility: Some Criteria Met (P, EB, IB, PA)

Saylor, Tricia L, PT+
Gender: Female
6501 N Sheridan Rd
Peoria, IL 61614
Phone:(309) 692-8110
NPI:1427158476
Cultural Training Completed: No
Hours: [Mon, Tue, Wed, Thu, Fri] 08:00 AM - 05:00 PM
Accessibility: Details Pending (P, EB, IB, PA)

Schroeder, Danny L., PT+
Gender: Male
6000 N Allen Rd
Peoria, IL 61614
Phone:(309) 691-1400
NPI:1518217470
Cultural Training Completed: No
Hours: [Mon, Tue, Wed, Thu, Fri] 08:00 AM - 05:00 PM
Accessibility: Details Pending (P, EB, IB, PA)

Stalter, Paige N, PT+
Gender: Female
6000 N Allen Rd
Peoria, IL 61614

IL

Peoria

Physical Therapist

Stalter, Paige N, PT+
Phone:(309) 691-1400
NPI:1841938768
Cultural Training Completed: No
Hours: [Mon, Tue, Wed, Thu, Fri] 08:00 AM - 05:00 PM
Accessibility: Details Pending (P, EB, IB, PA)

Stoecker, Michelle A, PT+
Gender: Female
600 NE Water St
Peoria, IL 61603
Phone:(309) 282-1600
NPI:1902357254
Cultural Training Completed: No
Hours: [Mon, Tue, Wed, Thu, Fri] 08:00 AM - 05:00 PM
Accessibility: Details Pending (P, EB, IB, PA)

Stoecker, Michelle A, PT+
Gender: Female
6501 N Sheridan Rd
Peoria, IL 61614
Phone:(309) 692-8110
NPI:1902357254
Cultural Training Completed: No
Hours: [Mon, Tue, Wed, Thu, Fri] 08:00 AM - 05:00 PM
Accessibility: Details Pending (P, EB, IB, PA)

IL

Peoria

Physical Therapist

Uebelhor, Cole A, PT+
Gender: Male
600 NE Water St
Peoria, IL 61603
Phone:(309) 282-1600
NPI:1285113282
Cultural Training Completed: No
Hours: [Mon, Tue, Wed, Thu, Fri] 08:00 AM - 05:00 PM
Accessibility: Details Pending (P P, P EB, P IB, P PA)

Zwilling, Rachel, PT+
Gender: Female
427 W Northmoor Rd
Peoria, IL 61614
Phone:(309) 692-5337
NPI:1760150007
Cultural Training Completed: Yes
Hours: [Mon, Tue, Wed, Thu, Fri] 08:00 AM - 05:00 PM
Accessibility: Some Criteria Met (I P, I EB, I IB, I PA)

Physician Assistant

Allison, Robert A, PA-C+
Gender: Male
5401 N Knoxville Ave
Ste 102
Peoria, IL 61614
Phone:(309) 691-1000
NPI:1275038226
Cultural Training Completed: No

IL

Peoria

Physician Assistant

Allison, Robert A, PA-C+
Hours: [Mon, Tue, Wed, Thu, Fri] 08:00 AM - 05:00 PM
Accessibility: Details Pending (P P, P EB, P IB, P PA)

Allison, Robert A, PA-C+
Gender: Male
5401 N Knoxville Ave
Ste 102
Peoria, IL 61614
Phone:(309) 691-1000
NPI:1275038226
Cultural Training Completed: No
Hours: [Mon, Tue, Wed, Thu, Fri] 08:00 AM - 05:00 PM
Accessibility: Details Pending (P P, P EB, P IB, P PA)

Allison, Robert A, PA-C+
Gender: Male
5401 N Knoxville Ave
Ste 203
Peoria, IL 61614
Phone:(309) 691-1000
NPI:1275038226
Cultural Training Completed: No
Hours: [Mon, Tue, Wed, Thu, Fri] 08:00 AM - 05:00 PM
Accessibility: Details Pending (P P, P EB, P IB, P PA)

IL

Peoria

Physician Assistant

Anderson, Clark F., PA-C+
Gender: Male
1001 Main St
Ste 500A
Peoria, IL 61606
Phone:(309) 495-0200
NPI:1750460481
Cultural Training Completed: No
Hours: [Mon, Tue, Wed, Thu, Fri] 08:00 AM - 05:00 PM
Accessibility: Some Criteria Met (I P, I EB, P IB, I PA)

Anderson, Clark F., PA-C#
Gender: Male
1001 Main St
Ste 300
Peoria, IL 61606
Phone:(309) 495-0200
NPI:1750460481
Cultural Training Completed: No
Hours: [Mon, Tue, Wed, Thu, Fri] 08:00 AM - 05:00 PM
Accessibility: Some Criteria Met (I P, I EB, I IB, I PA)

Arguelles, Alyssa S, PAC+
Gender: Female
1800 N Knoxville Ave
Ste E
Peoria, IL 61603
Phone:(309) 308-0900
NPI:1770988511

IL

Peoria

Physician Assistant

Arguelles, Alyssa S, PAC+
Cultural Training Completed: No
Hours: [Mon, Tue, Wed, Thu, Fri] 08:00 AM - 05:00 PM
Accessibility: Some Criteria Met (I P, I EB, I IB, I PA)

Armstrong, Alex K, PA+
Gender: Female
1800 N Knoxville Ave
Ste E
Peoria, IL 61603
Phone:(309) 308-0900
NPI:1922631001
Cultural Training Completed: Yes
Hours: [Mon, Tue, Wed, Thu, Fri] 08:00 AM - 05:00 PM
Accessibility: Some Criteria Met (I P, I EB, I IB, I PA)

Blair, Jessica Diane, PA-C+
Gender: Female
6901 N Galena Rd
Peoria, IL 61614
Phone:(309) 275-4336
NPI:1497267207
Cultural Training Completed: No
Hours: [Mon, Tue, Wed, Thu, Fri] 08:00 AM - 05:00 PM
Certification(s):Board Certified

IL

Peoria

Physician Assistant

Blair, Jessica Diane, PA-C+
Accessibility: Details Pending (P, EB, IB, PA)

Blicharz, Allison Paige, PA-C+
Gender: Female
420 NE Glen Oak Ave
Peoria, IL 61603
Phone:(309) 655-4180
NPI:1982442315
Cultural Training Completed: No
Hours: [Mon, Tue, Wed, Thu, Fri] 08:00 AM - 05:00 PM
Accessibility: Some Criteria Met (P, EB, IB, PA)

Canty, Susan M, PA-C+
Gender: Female
1310 N Missouri Ave
Peoria, IL 61603
Phone:(309) 308-3350
NPI:1952351256
Cultural Training Completed: No
Hours: [Mon, Tue, Wed, Thu, Fri] 08:00 AM - 05:00 PM, [Sat, Sun] 12:00 AM - 11:59 PM
Certification(s):Board Certified
Accessibility: Some Criteria Met (P, EB, IB, PA)

Castleman, Jakob P, PA+
Gender: Male

IL

Peoria

Physician Assistant

Castleman, Jakob P, PA+
6000 N Allen Rd
Peoria, IL 61614
Phone:(309) 691-1400
NPI:1831074855
Cultural Training Completed: No
Hours: [Mon, Tue, Wed, Thu, Fri] 08:00 AM - 05:00 PM
Accessibility: Details Pending (P, EB, IB, PA)

Cicciarelli, Scott J, PA-C+
Gender: Male
6000 N Allen Rd
Peoria, IL 61614
Phone:(309) 691-1400
NPI:1801485271
Cultural Training Completed: No
Hours: [Mon, Tue, Wed, Thu, Fri] 08:00 AM - 05:00 PM
Accessibility: Details Pending (P, EB, IB, PA)

Clark, Felicia A, PA-C+
Gender: Female
112 NE Crescent Ave
Peoria, IL 61606
Phone:(309) 672-4670
NPI:1215556055
Cultural Training Completed: No
Hours: [Mon, Tue, Wed, Thu, Fri] 08:00 AM - 05:00 PM

IL

Peoria

Physician Assistant

Clark, Felicia A, PA-C+
Accessibility: Details Pending (P, EB, IB, PA)

Clark, Jacob P, PA-C+
Gender: Male
530 Northeast Glen Oak Avenue
Peoria, IL 61637
Phone:(309) 624-8818
NPI:1013614304
Cultural Training Completed: No
Hours: [Mon, Tue, Wed, Thu, Fri, Sat, Sun] 08:00 AM - 05:00 PM
Accessibility: Details Pending (P, EB, IB, PA)

Clark, Jacob P, PA-C+
Gender: Male
530 NE Glen Oak Ave
Peoria, IL 61637
Phone:(309) 624-8981
NPI:1013614304
Cultural Training Completed: No
Hours: [Mon, Tue, Wed, Thu, Fri] 08:00 AM - 05:00 PM
Accessibility: Some Criteria Met (P, EB, IB, PA)

Connolly, Tiffanny M, PA+
Gender: Female
427 W Northmoor Rd
Peoria, IL 61614
Phone:(309) 692-5337
NPI:1346560497

IL

Peoria

Physician Assistant

Connolly, Tiffanny M, PA+
Cultural Training Completed: Yes
Hours: [Mon, Tue, Wed, Thu, Fri] 08:00 AM - 05:00 PM
Other Language(s):English
Accessibility: Some Criteria Met (P, EB, IB, PA)

Crawford, Amanda Marie, PA-C+
Gender: Female
420 NE Glen Oak Ave
Peoria, IL 61603
Phone:(309) 655-4180
NPI:1376829010
Cultural Training Completed: No
Hours: [Mon, Tue, Wed, Thu, Fri] 08:00 AM - 05:00 PM
Certification(s):Board Certified
Accessibility: Some Criteria Met (P, EB, IB, PA)

Cross, Benjamin P, PAC
Gender: Male
8600 State Route 91
Ste 240
Peoria, IL 61615
Phone:(309) 683-5094
NPI:1043995210
Cultural Training Completed: No

IL

Peoria

Physician Assistant

Cross, Benjamin P, PAC
Hours: [Mon, Tue, Wed, Thu, Fri] 08:00 AM - 05:00 PM
Accessibility: Details Pending (P, EB, IB, PA)

Day, Jacob A, PA+
Gender: Male
6000 N Allen Rd
Peoria, IL 61614
Phone:(309) 691-1400
NPI:1013754480
Cultural Training Completed: No
Hours: [Mon, Tue, Wed, Thu, Fri] 08:00 AM - 05:00 PM
Accessibility: Details Pending (P, EB, IB, PA)

Desutter, Julie A, PA-C+
Gender: Female
900 Main St
Ste 630
Peoria, IL 61602
Phone:(309) 672-4433
NPI:1093847600
Cultural Training Completed: No
Hours: [Mon, Tue, Wed, Thu, Fri] 08:00 AM - 05:00 PM
Accessibility: Details Pending (P, EB, IB, PA)

Dishman, Teaghan, PA+
Gender: Female

IL

Peoria

Physician Assistant

Dishman, Teaghan, PA+
427 W Northmoor Rd
Peoria, IL 61614
Phone:(309) 692-5337
NPI:1265193247
Cultural Training Completed: Yes
Hours: [Mon, Tue, Wed, Thu, Fri] 08:00 AM - 05:00 PM
Certification(s):Board Certified
Accessibility: Some Criteria Met (P, EB, IB, PA)

Droege, Ashley R, PA-C+
Gender: Female
5905 N Prospect Rd
Peoria, IL 61614
Phone:(309) 308-5100
NPI:1841726742
Cultural Training Completed: No
Hours: [Mon, Tue, Wed, Thu, Fri] 08:00 AM - 05:00 PM
Other Language(s):English
Certification(s):Board Certified
Accessibility: Some Criteria Met (P, EB, IB, PA)

Finchum, Jennica M, PA-C+
Gender: Female
303 N William Kumpf Blvd
Peoria, IL 61605

IL

Peoria

Physician Assistant

Finchum, Jennica M, PA-C+
Phone:(309) 676-5546
NPI:1932382652
Cultural Training Completed: No
Hours: [Mon, Tue, Wed, Thu, Fri] 08:00 AM - 05:00 PM
Certification(s):Board Certified
Accessibility: Some Criteria Met (P, EB, IB, PA)

Fisk, Holly L, PA+
Gender: Female
5405 N Knoxville Ave
Peoria, IL 61614
Phone:(309) 624-9960
NPI:1083899710
Cultural Training Completed: No
Hours: [Mon, Tue, Wed, Thu, Fri] 08:00 AM - 05:00 PM
Certification(s):Board Certified
Accessibility: Some Criteria Met (P, EB, IB, PA)

Fleming, Eryn L, PA-C+
Gender: Female
530 NE Glen Oak Ave
Ste 1200
Peoria, IL 61637
Phone:(309) 624-7811
NPI:1073973095
Cultural Training Completed: No

IL

Peoria

Physician Assistant

Fleming, Eryn L, PA-C+
Hours: [Mon, Tue, Wed, Thu, Fri] 08:00 AM - 05:00 PM
Certification(s):Board Certified
Accessibility: Some Criteria Met (P, EB, IB, PA)

Fleming, Eryn L, PA-C+
Gender: Female
530 North East Glen Oak
Suite 1200
Peoria, IL 61637
Phone:(309) 624-7811
NPI:1073973095
Cultural Training Completed: No
Hours: [Mon, Tue, Wed, Thu, Fri] 08:00 AM - 05:00 PM
Certification(s):Board Certified
Accessibility: Some Criteria Met (P, EB, IB, PA)

Fleming, Eryn L, PA-C+
Gender: Female
530 N.E. GLEN OAK AVE.
STE. 1200
Peoria, IL 61637
Phone:(309) 624-6267
NPI:1073973095
Cultural Training Completed: No

IL

Peoria

Physician Assistant

Fleming, Eryn L, PA-C+
Hours: [Mon, Tue, Wed, Thu, Fri] 08:00 AM - 05:00 PM
Certification(s):Board Certified
Accessibility: Some Criteria Met (P, EB, IB, PA)

Fraley, Melissa E, PA-C+
Gender: Female
515 NE Glen Oak Ave
Ste 202
Peoria, IL 61603
Phone:(309) 624-4455
NPI:1164455127
Cultural Training Completed: Yes
Hours: [Mon, Tue, Wed, Thu, Fri] 08:00 AM - 05:00 PM
Accessibility: Some Criteria Met (P, EB, IB, PA)

Freeman, Kelsey Elizabeth, PA-C+
Gender: Female
420 NE Glen Oak Ave
Peoria, IL 61603
Phone:(309) 655-4180
NPI:1093365678
Cultural Training Completed: No
Hours: [Mon, Tue, Wed, Thu, Fri] 08:00 AM - 05:00 PM
Other Language(s):English

IL

Peoria

Physician Assistant

Freeman, Kelsey Elizabeth, PA-C+
Certification(s):Board Certified
Accessibility: Some Criteria Met (P, EB, IB, PA)

Gale, Brandon, PA+
Gender: Male
6000 N Allen Rd
Peoria, IL 61614
Phone:(309) 691-1400
NPI:1639319536
Cultural Training Completed: No
Hours: [Mon, Tue, Wed, Thu, Fri] 08:00 AM - 05:00 PM
Accessibility: Details Pending (P, EB, IB, PA)

Gardner-Wood, Michelle Alise, PAC+
Gender: Female
8600 State Route 91
Ste 400
Peoria, IL 61615
Phone:(309) 683-4300
NPI:1891073102
Cultural Training Completed: No
Hours: [Mon, Tue, Wed, Thu, Fri, Sat, Sun] 08:00 AM - 05:00 PM
Other Language(s):English,Urdu
Certification(s):Board Certified

IL

Peoria

Physician Assistant

Gardner-Wood, Michelle Alise, PAC+
Accessibility: Details Pending (P, EB, IB, PA)

Gardner-Wood, Michelle Alise, PAC+
Gender: Female
8600 N State Route 91
Peoria, IL 61615
Phone:(309) 683-5000
NPI:1891073102
Cultural Training Completed: No
Hours: [Mon, Tue, Wed, Thu, Fri] 08:00 AM - 05:00 PM
Other Language(s):English,Urdu
Certification(s):Board Certified
Accessibility: Some Criteria Met (P, EB, IB, PA)

Gernant, Michael A, PA-C+
Gender: Male
8600 N State Route 91
Peoria, IL 61615
Phone:(309) 676-5546
NPI:1285219352
Cultural Training Completed: No
Hours: [Mon, Tue, Wed, Thu, Fri] 08:00 AM - 05:00 PM
After Hours Phone Number:(309) 676-5546

IL

Peoria

Physician Assistant

Gernant, Michael A, PA-C+
Accessibility: Some Criteria Met (P, EB, IB, PA)

Gernant, Michael A, PA-C+
Gender: Male
303 N William Kumpf Blvd
Peoria, IL 61605
Phone:(309) 676-5546
NPI:1285219352
Cultural Training Completed: No
Hours: [Mon, Tue, Wed, Thu, Fri] 08:00 AM - 05:00 PM
Accessibility: Some Criteria Met (P, EB, IB, PA)

Gillespie, Angela N, PA-C+
Gender: Female
900 Main St
Ste 600
Peoria, IL 61602
Phone:(309) 672-5522
NPI:1336450048
Cultural Training Completed: No
Hours: [Mon, Tue, Wed, Thu, Fri] 08:00 AM - 05:00 PM
Accessibility: Details Pending (P, EB, IB, PA)

Gillespie, Angela N, PA-C+
Gender: Female
900 Main St

IL

Peoria

Physician Assistant

Gillespie, Angela N, PA-C+
Ste 400
Peoria, IL 61602
Phone:(309) 672-5522
NPI:1336450048
Cultural Training Completed: No
Hours: [Mon, Tue, Wed, Thu, Fri] 08:00 AM - 05:00 PM
Accessibility: Details Pending (P, EB, IB, PA)

Gruenwald, Lindsey N, PA-C+
Gender: Female
900 Main St
Peoria, IL 61602
Phone:(309) 671-7772
NPI:1205437415
Cultural Training Completed: No
Hours: [Mon, Tue, Wed, Thu, Fri] 08:00 AM - 05:00 PM
Accessibility: Details Pending (P, EB, IB, PA)

Guo, Katherine, PA-C+
Gender: Female
1001 Main St
Ste 400
Peoria, IL 61606
Phone:(309) 691-4005
NPI:1588521504
Cultural Training Completed: No
Hours: [Mon, Tue, Wed, Thu, Fri] 08:00 AM - 05:00 PM

IL

Peoria

Physician Assistant

Guo, Katherine, PA-C+
Accessibility: Some Criteria Met (P, EB, IB, PA)

Guo, Katherine, PA-C+
Gender: Female
530 NE Glen Oak Ave.
Peoria, IL 61637
Phone:(309) 624-8981
NPI:1588521504
Cultural Training Completed: No
Hours: [Mon, Tue, Wed, Thu, Fri] 08:00 AM - 05:00 PM
Accessibility: Some Criteria Met (P, EB, IB, PA)

Harmon, Nicole L, PA-C+
Gender: Female
900 Main St
Ste 490
Peoria, IL 61602
Phone:(309) 672-4565
NPI:1003634536
Cultural Training Completed: No
Hours: [Mon, Tue, Wed, Thu, Fri] 08:00 AM - 05:00 PM
Accessibility: Details Pending (P, EB, IB, PA)

Harmon, Nicole L, PA-C+
Gender: Female
900 Main St
Ste 470
Peoria, IL 61602
Phone:(309) 672-5522

IL

Peoria

Physician Assistant

Harmon, Nicole L, PA-C+
NPI:1003634536
Cultural Training Completed: No
Hours: [Mon, Tue, Wed, Thu, Fri] 08:00 AM - 05:00 PM
Accessibility: Details Pending (P, EB, IB, PA)

Holman, Benjamin, PA+
Gender: Male
6000 N Allen Rd
Peoria, IL 61614
Phone:(309) 691-1400
NPI:1770507246
Cultural Training Completed: No
Hours: [Mon, Tue, Wed, Thu, Fri] 08:00 AM - 05:00 PM
Other Language(s):English
Certification(s):Board Certified
Accessibility: Details Pending (P, EB, IB, PA)

Holton, Joshua Charles-Devon, PA-C+
Gender: Male
8600 N State Route 91
Peoria, IL 61615
Phone:(309) 676-5546
NPI:1891235420
Cultural Training Completed: No

IL

Peoria

Physician Assistant

Holton, Joshua Charles-Devon, PA-C+
Hours: [Mon, Tue, Wed, Thu, Fri] 08:00 AM - 05:00 PM
Accessibility: Some Criteria Met (P, EB, IB, PA)

Holton, Joshua Charles-Devon, PA-C+
Gender: Male
530 NE Glen Oak Ave.
Peoria, IL 61603
Phone:(309) 624-9920
NPI:1891235420
Cultural Training Completed: No
Hours: [Mon, Tue, Wed, Thu, Fri] 08:00 AM - 05:00 PM
Accessibility: Details Pending (P, EB, IB, PA)

Ihnken, Evanne M, PA-C+
Gender: Female
200 E Pennsylvania Ave
Peoria, IL 61603
Phone:(309) 624-6267
NPI:1063872836
Cultural Training Completed: No
Hours: [Mon, Tue, Wed, Thu, Fri] 08:00 AM - 05:00 PM
Accessibility: Some Criteria Met (P, EB, IB, PA)

Irwin, Lauren Faye, PAC+
Gender: Female

IL

Peoria

Physician Assistant

Irwin, Lauren Faye, PAC+
5405 N Knoxville Ave
Peoria, IL 61614
Phone:(309) 691-4410
NPI:1346892346
Cultural Training Completed: No
Hours: [Mon, Tue, Wed, Thu, Fri] 08:00 AM - 05:00 PM, Sat 12:00 AM - 11:59 PM
Accessibility: Some Criteria Met (P, EB, IB, PA)

Jacquot, Brian P, PA-C+
Gender: Male
515 NE Glen Oak Ave Ste 202
Peoria, IL 61603
Phone:(309) 624-4455
NPI:1053369546
Cultural Training Completed: No
Hours: [Mon, Tue, Wed, Thu, Fri] 08:00 AM - 05:00 PM
Certification(s):Board Certified
Accessibility: Some Criteria Met (P, EB, IB, PA)

Jaegle, Courtney M, PA-C+
Gender: Female
112 NE Crescent Ave
Peoria, IL 61606
Phone:(309) 672-4670
NPI:1013196682

IL

Peoria

Physician Assistant

Jaegle, Courtney M, PA-C+
Cultural Training Completed: No
Hours: [Mon, Tue, Wed, Thu, Fri] 08:00 AM - 05:00 PM
Other Language(s):English
Accessibility: Details Pending (P, EB, IB, PA)

Jelinek, Adam K, PA-C+
Gender: Male
303 N William Kumpf Blvd
Peoria, IL 61605
Phone:(309) 676-5546
NPI:1912251653
Cultural Training Completed: No
Hours: [Mon, Tue, Wed, Thu, Fri] 08:00 AM - 05:00 PM
Certification(s):Board Certified
Accessibility: Some Criteria Met (P, EB, IB, PA)

Jepson, Josie Cathryn, PA-C+
Gender: Female
1310 N Missouri Ave
Peoria, IL 61603
Phone:(309) 308-3350
NPI:1043034838
Cultural Training Completed: No
Hours: [Mon, Tue, Wed, Thu, Fri] 08:00 AM -

IL

Peoria

Physician Assistant

Jepson, Josie Cathryn, PA-C+
05:00 PM, [Sat, Sun] 12:00 AM - 11:59 PM
Accessibility: Some Criteria Met (P, EB, IB, PA)

Kale, Valerie T, PA-C+
Gender: Female
303 N William Kumpf Blvd
Peoria, IL 61605
Phone:(309) 676-5546
NPI:1285137653
Cultural Training Completed: No
Hours: [Mon, Tue, Wed, Thu, Fri] 08:00 AM - 05:00 PM
Certification(s):Board Certified
Accessibility: Some Criteria Met (P, EB, IB, PA)

Kale, Valerie T, PA-C+
Gender: Female
7800 N Sommer St Ste 608
Peoria, IL 61615
Phone:(309) 676-5546
NPI:1285137653
Cultural Training Completed: No
Hours: [Mon, Tue, Wed, Thu, Fri] 08:00 AM - 05:00 PM
Certification(s):Board Certified
Accessibility: Some Criteria Met (P, EB, IB, PA)

IL

Peoria

Physician Assistant

Kale, Valerie T, PA-C+
Gender: Female
8600 N State Route 91
Peoria, IL 61615
Phone:(309) 676-5546
NPI:1285137653
Cultural Training Completed: No
Hours: [Mon, Tue, Wed, Thu, Fri] 08:00 AM - 05:00 PM
Certification(s):Board Certified
Accessibility: Some Criteria Met (P, EB, IB, PA)

Kappes, Christel J, PA+
Gender: Female
200 E Pennsylvania Ave
Peoria, IL 61603
Phone:(309) 624-6267
NPI:1588955983
Cultural Training Completed: No
Hours: [Mon, Tue, Wed, Thu, Fri] 08:00 AM - 05:00 PM
Certification(s):Board Certified
Accessibility: Some Criteria Met (P, EB, IB, PA)

Kath, Rebecca M, PA-C+
Gender: Female
1310 N Missouri Ave
Peoria, IL 61603
Phone:(309) 624-5127
NPI:1427054832

IL

Peoria

Physician Assistant

Kath, Rebecca M, PA-C+
Cultural Training Completed: No
Hours: [Mon, Tue, Wed, Thu, Fri] 08:00 AM - 05:00 PM
Accessibility: Some Criteria Met (P, EB, IB, PA)

Kerr, Richard T, PA-C+
Gender: Male
303 N William Kumpf Blvd
Peoria, IL 61605
Phone:(309) 676-5546
NPI:1881662385
Cultural Training Completed: No
Hours: [Mon, Tue, Wed, Thu, Fri] 08:00 AM - 05:00 PM
Certification(s):Board Certified
Accessibility: Some Criteria Met (P, EB, IB, PA)

Kiekhaefer, Caitlyn A, PA-C+
Gender: Female
530 Northeast Glen Oak Avenue
Peoria, IL 61637
Phone:(234) 567-8910
NPI:1205517471
Cultural Training Completed: No
Hours: [Mon, Tue, Wed, Thu, Fri, Sat, Sun] 08:00 AM - 05:00 PM

IL

Peoria

Physician Assistant

Kiekhaefer, Caitlyn A, PA-C+
Accessibility: Some Criteria Met (P, EB, IB, PA)

Kitterman, Andrew C, PA+
Gender: Male
8940 N Wood Sage Rd
Peoria, IL 61615
Phone:(309) 243-3000
NPI:1588153803
Cultural Training Completed: Yes
Hours: [Mon, Tue, Wed, Thu, Fri] 08:00 AM - 05:00 PM
Accessibility: Details Pending (P, EB, IB, PA)

Kregel, Lindsey M, PAC+
Gender: Female
200 E Pennsylvania Ave
Peoria, IL 61603
Phone:(309) 624-4000
NPI:1851831358
Cultural Training Completed: No
Hours: [Mon, Tue, Wed, Thu, Fri] 08:00 AM - 05:00 PM
Accessibility: Some Criteria Met (P, EB, IB, PA)

Lauffer, Mark D, PA+
Gender: Male
6000 N Allen Rd
Peoria, IL 61614
Phone:(309) 691-1400
NPI:1184927709

IL

Peoria

Physician Assistant

Lauffer, Mark D, PA+
Cultural Training Completed: No
Hours: [Mon, Tue, Wed, Thu, Fri] 08:00 AM - 05:00 PM
Accessibility: Details Pending (P, EB, IB, PA)

Lesley Glenn, Megan C, PA+
Gender: Female
9118 N Lindbergh Dr
Peoria, IL 61615
Phone:(309) 451-3376
NPI:1427328798
Cultural Training Completed: No
Hours: [Mon, Tue, Wed, Thu, Fri] 08:00 AM - 05:00 PM
Certification(s):Board Certified
Accessibility: Details Pending (P, EB, IB, PA)

Martin, Megan Reese, PA-C+
Gender: Female
8600 State Route 91
Peoria, IL 61615
Phone:(309) 655-2431
NPI:1285207456
Cultural Training Completed: No
Hours: [Mon, Tue, Wed, Thu, Fri] 08:00 AM - 05:00 PM
Accessibility: Details Pending (P, EB, IB, PA)

IL

Peoria

Physician Assistant

Martin, Megan Reese, PA-C+
Gender: Female
303 N William Kumpf Blvd
Peoria, IL 61605
Phone:(309) 676-5546
NPI:1285207456
Cultural Training Completed: No
Hours: [Mon, Tue, Wed, Thu, Fri] 08:00 AM - 05:00 PM
Accessibility: Some Criteria Met (P, EB, IB, PA)

McCall, Yvonne Marie, PA+
Gender: Female
1701 W Garden St
Peoria, IL 61605
Phone:(309) 680-7600
NPI:1922168293
Cultural Training Completed: No
Hours: [Mon, Tue, Wed, Thu, Fri] 08:00 AM - 05:00 PM
After Hours Phone Number:(309) 680-7600
Other Language(s):English
Certification(s):Board Certified
Accessibility: Details Pending (P, EB, IB, PA)

Mckillip, Adam Joseph, PA-C+
Gender: Male
221 NE Glen Oak Ave

IL

Peoria

Physician Assistant

Mckillip, Adam Joseph, PA-C+
Peoria, IL 61636
Phone:(309) 672-5729
NPI:1659910438
Cultural Training Completed: No
Hours: [Mon, Tue, Wed, Thu, Fri] 08:00 AM - 05:00 PM
Other Language(s):English
Certification(s):Board Certified
Accessibility: Details Pending (P, EB, IB, PA)

Miessau, Jeffrey B, PA-C+
Gender: Male
1001 Main St
Ste 200
Peoria, IL 61606
Phone:(309) 672-5682
NPI:1689137671
Cultural Training Completed: No
Hours: [Mon, Tue, Wed, Thu, Fri] 08:00 AM - 05:00 PM
Certification(s):Board Certified
Accessibility: Some Criteria Met (P, EB, IB, PA)

Miller, Richard A, PA+
Gender: Male
7301 N Knoxville Ave
Peoria, IL 61614
Phone:(309) 589-5900
NPI:1508998105

IL

Peoria

Physician Assistant

Miller, Richard A, PA+
Cultural Training Completed: No
Hours: [Mon, Tue, Wed, Thu] 08:00 AM - 05:00 PM, Fri 08:00 AM - 12:00 PM
Accessibility: Some Criteria Met (P, EB, IB, PA)

Murphy, Kenneth James, PAC+
Gender: Male
8600 State Route 91
Ste 130
Peoria, IL 61615
Phone:(800) 421-5700
NPI:1750166922
Cultural Training Completed: No
Hours: [Mon, Tue, Wed, Thu, Fri] 08:00 AM - 05:00 PM
Accessibility: Details Pending (P, EB, IB, PA)

Purves, David W, MPAS#
Gender: Male
1001 Main St
Ste 300
Peoria, IL 61606
Phone:(309) 495-0200
NPI:1043405608
Cultural Training Completed: No
Hours: [Mon, Tue, Wed, Thu, Fri] 08:00 AM - 05:00 PM

IL

Peoria

Physician Assistant

Purves, David W, MPAS#
Accessibility: Some Criteria Met (P, EB, IB, PA)

Puyat, Svyatoslav Y, PA-C+
Gender: Male
6000 N Allen Rd
Peoria, IL 61614
Phone:(309) 691-1400
NPI:1194402636
Cultural Training Completed: No
Hours: [Mon, Tue, Wed, Thu, Fri] 08:00 AM - 05:00 PM
Accessibility: Details Pending (P, EB, IB, PA)

Reese, Andrew, PA+
Gender: Male
6000 N Allen Rd
Peoria, IL 61614
Phone:(309) 691-1400
NPI:1851380570
Cultural Training Completed: No
Hours: [Mon, Tue, Wed, Thu, Fri] 08:00 AM - 05:00 PM
Other Language(s):English
Accessibility: Details Pending (P, EB, IB, PA)

Risen, Jessica B, PA-C+
Gender: Female
5405 N Knoxville Ave
Peoria, IL 61614

IL

Peoria

Physician Assistant

Risen, Jessica B, PA-C+
Phone:(309) 691-4410
NPI:1396144846
Cultural Training Completed: No
Hours: [Mon, Tue, Wed, Thu, Fri] 08:00 AM - 05:00 PM, Sat 12:00 AM - 11:59 PM
Certification(s):Board Certified
Accessibility: Some Criteria Met (P, EB, IB, PA)

Roberts, Jeffrey, PA+
Gender: Male
6000 N Allen Rd
Peoria, IL 61614
Phone:(309) 691-1400
NPI:1629020201
Cultural Training Completed: No
Hours: [Mon, Tue, Wed, Thu, Fri] 08:00 AM - 05:00 PM
Other Language(s):English
Accessibility: Details Pending (P, EB, IB, PA)

Rodriguez, Ashley, PA-C+
Gender: Female
112 NE Crescent Ave
Peoria, IL 61606
Phone:(309) 672-4670
NPI:1780427005
Cultural Training Completed: No

IL

Peoria

Physician Assistant

Rodriguez, Ashley, PA-C+
Hours: [Mon, Tue, Wed, Thu, Fri] 08:00 AM - 05:00 PM
Accessibility: Details Pending (P, P EB, P IB, P PA)

Roth, Lucas B, PA+
Gender: Male
6000 N Allen Rd
Peoria, IL 61614
Phone:(309) 691-1400
NPI:1083124846
Cultural Training Completed: No
Hours: [Mon, Tue, Wed, Thu, Fri] 08:00 AM - 05:00 PM
Accessibility: Details Pending (P, P EB, P IB, P PA)

Seaboch, Richard S, PA-C+
Gender: Male
515 NE Glen Oak Ave
Ste 202
Peoria, IL 61603
Phone:(309) 624-4455
NPI:1043227846
Cultural Training Completed: No
Hours: [Mon, Tue, Wed, Thu, Fri] 08:00 AM - 05:00 PM
Certification(s):Board Certified
Accessibility: Some Criteria Met (P, EB, IB, PA)

IL

Peoria

Physician Assistant

Smith, Samantha A, PA-C+
Gender: Female
530 NE Glen Oak Ave
Peoria, IL 61637
Phone:(309) 624-8818
NPI:1225411325
Cultural Training Completed: No
Hours: [Mon, Tue, Wed, Thu, Fri] 08:00 AM - 05:00 PM
Other Language(s):English
Certification(s):Board Certified
Accessibility: Details Pending (P, P EB, P IB, P PA)

Smith, Samantha A, PA-C+
Gender: Female
530 Northeast Glen Oak Avenue
Peoria, IL 61637
Phone:(234) 567-8910
NPI:1225411325
Cultural Training Completed: No
Hours: [Mon, Tue, Wed, Thu, Fri, Sat, Sun] 08:00 AM - 05:00 PM
After Hours Phone Number:(309) 624-8818
Other Language(s):English
Certification(s):Board Certified
Accessibility: Some Criteria Met (P, EB, IB, PA)

IL

Peoria

Physician Assistant

Snow, Kevin A, PA-C+
Gender: Male
303 N William Kumpf Blvd
Peoria, IL 61605
Phone:(309) 676-5546
NPI:1275533317
Cultural Training Completed: No
Hours: [Mon, Tue, Wed, Thu, Fri] 08:00 AM - 05:00 PM
Certification(s):Board Certified
Accessibility: Some Criteria Met (P, EB, IB, PA)

Snow, Kevin A, PA-C+
Gender: Male
8600 N State Route 91
Peoria, IL 61615
Phone:(309) 676-5546
NPI:1275533317
Cultural Training Completed: No
Hours: [Mon, Tue, Wed, Thu, Fri] 08:00 AM - 05:00 PM
After Hours Phone Number:(309) 676-5546
Certification(s):Board Certified
Accessibility: Some Criteria Met (P, EB, IB, PA)

Sutton, Abigail Rose, PA-C+
Gender: Female
303 N William Kumpf Blvd
Peoria, IL 61605

IL

Peoria

Physician Assistant

Sutton, Abigail Rose, PA-C+
Phone:(309) 676-5546
NPI:1033830195
Cultural Training Completed: No
Hours: [Mon, Tue, Wed, Thu, Fri] 08:00 AM - 05:00 PM
Accessibility: Some Criteria Met (P, EB, IB, PA)

Sutton, Abigail Rose, PA-C+
Gender: Female
7800 N Sommer St
Ste 608
Peoria, IL 61615
Phone:(309) 676-5546
NPI:1033830195
Cultural Training Completed: No
Hours: [Mon, Tue, Wed, Thu, Fri] 08:00 AM - 05:00 PM
Accessibility: Some Criteria Met (P, EB, IB, PA)

Svymbersky, Alesia A, PA-C+
Gender: Female
900 Main St
Ste 660
Peoria, IL 61602
Phone:(309) 671-8297
NPI:1235273574
Cultural Training Completed: No
Hours: [Mon, Tue, Wed, Thu, Fri] 08:00 AM - 05:00 PM

IL

Peoria

Physician Assistant

Svymbersky, Alesia A, PA-C+
Certification(s):Board Certified
Accessibility: Some Criteria Met (P, EB, IB, PA)

Trammell, Lexy, PA-C+
Gender: Female
515 NE Glen Oak Ave
Ste 202
Peoria, IL 61603
Phone:(309) 624-4455
NPI:1295626299
Cultural Training Completed: No
Hours: [Mon, Tue, Wed, Thu, Fri] 08:00 AM - 05:00 PM
Accessibility: Some Criteria Met (P, EB, IB, PA)

Ward, Emily Denham, PA#
Gender: Female
9010 N Allen Rd
Ste J
Peoria, IL 61615
Phone:(309) 232-8535
NPI:1144750894
Cultural Training Completed: Yes
Hours: [Mon, Tue, Wed, Thu, Fri] 08:00 AM - 05:00 PM
Accessibility: Some Criteria Met (P, EB, IB, PA)

IL

Peoria

Physician Assistant

Ward, Emily Denham, PA#
Gender: Female
9010 N Allen Rd
Peoria, IL 61615
Phone:(309) 232-8535
NPI:1144750894
Cultural Training Completed: Yes
Hours: [Mon, Tue, Wed, Thu, Fri] 08:00 AM - 05:00 PM
Accessibility: Details Pending (P, EB, IB, PA)

Warnecke, Nicholas L, PA*
Gender: Male
112 NE Crescent Ave
Peoria, IL 61606
Phone:(309) 672-4670
NPI:1053563643
Cultural Training Completed: No
Hours: [Mon, Tue, Wed, Thu, Fri] 08:30 AM - 05:00 PM
Other Language(s):English
Accessibility: Details Pending (P, EB, IB, PA)

Wilkerson, Seth, PA-C+
Gender: Male
303 N William Kumpf Blvd
Peoria, IL 61605
Phone:(309) 676-5546
NPI:1447805643

IL

Peoria

Physician Assistant

Wilkerson, Seth, PA-C+
Cultural Training Completed: Yes
Hours: [Mon, Tue, Wed, Thu, Fri] 08:00 AM - 05:00 PM
Accessibility: Some Criteria Met (P, EB, IB, PA)

Wilkerson, Seth, PA-C+
Gender: Male
7800 N Sommer St
Ste 608
Peoria, IL 61615
Phone:(309) 676-5546
NPI:1447805643
Cultural Training Completed: Yes
Hours: [Mon, Tue, Wed, Thu, Fri] 08:00 AM - 05:00 PM
Accessibility: Some Criteria Met (P, EB, IB, PA)

Wilkerson, Seth, PA-C+
Gender: Male
8600 N State Route 91
Peoria, IL 61615
Phone:(309) 683-5000
NPI:1447805643
Cultural Training Completed: Yes
Hours: [Mon, Tue, Wed, Thu, Fri] 08:00 AM - 05:00 PM
Accessibility: Some Criteria Met (P, EB, IB, PA)

IL

Peoria

Physician Assistant

Williams, Braden Thomas, PAC+
Gender: Male
1701 W Garden St
Peoria, IL 61605
Phone:(309) 680-7600
NPI:1336876721
Cultural Training Completed: No
Hours: [Mon, Tue, Wed, Thu, Fri] 08:00 AM - 05:00 PM
Accessibility: Details Pending (P, EB, IB, PA)

Williams, Katherine N., PA+
Gender: Female
530 Northeast Glen Oak Avenue
Peoria, IL 61637
Phone:(309) 624-7811
NPI:1770832495
Cultural Training Completed: No
Hours: [Mon, Tue, Wed, Thu, Fri, Sat, Sun] 12:00 AM - 11:59 PM
Accessibility: Some Criteria Met (P, EB, IB, PA)

Williams, Katherine N., PA+
Gender: Female
1310 N Missouri Ave
Peoria, IL 61603
Phone:(309) 308-0200
NPI:1770832495
Cultural Training Completed: No

IL

Peoria

Physician Assistant

Williams, Katherine N., PA+
Hours: [Mon, Tue, Wed, Thu, Fri] 08:00 AM - 05:00 PM
Accessibility: Details Pending (P, EB, IB, PA)

Young, LeAnn Beth, PA-C+
Gender: Female
8600 State Route 91
Ste 130
Peoria, IL 61615
Phone:(309) 683-5050
NPI:1104835768
Cultural Training Completed: No
Hours: [Mon, Tue, Wed, Thu, Fri] 08:00 AM - 05:00 PM
After Hours Phone Number:(309) 683-5050
Certification(s):Board Certified
Accessibility: Some Criteria Met (P, EB, IB, PA)

Plastic Surgery

Dorafshar, Amir H, MD+
Gender: Male
1310 N Missouri Ave
Peoria, IL 61603
Phone:(309) 308-3350
NPI:1942415823
Cultural Training Completed: No
Hours: [Mon, Tue, Wed, Thu, Fri] 08:00 AM -

IL

Peoria

Plastic Surgery

Dorafshar, Amir H, MD+
05:00 PM, [Sat, Sun] 12:00 AM - 11:59 PM
Other Language(s):English,Farsi
Certification(s):Board Certified
Accessibility: Some Criteria Met (P, EB, IB, PA)

Tijunelis, Aras Donatas, MD+
Gender: Male
1310 N Missouri Ave
Peoria, IL 61603
Phone:(309) 308-3350
NPI:1932133451
Cultural Training Completed: No
Hours: [Mon, Tue, Wed, Thu, Fri] 08:00 AM - 05:00 PM, [Sat, Sun] 12:00 AM - 11:59 PM
Other Language(s):Lithuanian, Polish
Certification(s):Board Certified
Accessibility: Some Criteria Met (P, EB, IB, PA)

Podiatrist (Feet, Ankles)

Brattain, Thomas K, DPM+
Gender: Male
3322 W Willow Knolls Dr
Peoria, IL 61614
Phone:(309) 691-5800

IL

Peoria

Podiatrist (Feet, Ankles)

Brattain, Thomas K, DPM+
NPI:1285613463
Cultural Training Completed: No
Hours: [Mon, Tue, Wed, Thu, Fri] 08:00 AM - 05:00 PM
Certification(s):Board Certified
Accessibility: Some Criteria Met (P, EB, IB, PA)

Burhan, Muhammad Daniyal, DPM+
Gender: Male
3322 W Willow Knolls Dr
Peoria, IL 61614
Phone:(309) 691-5800
NPI:1154985356
Cultural Training Completed: No
Hours: [Mon, Tue, Wed, Thu, Fri] 08:00 AM - 05:00 PM
Other Language(s):Hindi
Accessibility: Some Criteria Met (P, EB, IB, PA)

Cunningham, Peter J, DPM+
Gender: Male
5401 N Knoxville Ave
Ste 308
Peoria, IL 61614
Phone:(309) 691-1000
NPI:1578112983
Cultural Training Completed: No

IL

Peoria

Podiatrist (Feet, Ankles)

Cunningham, Peter J, DPM+
Hours: [Mon, Tue, Wed, Thu, Fri] 08:00 AM - 05:00 PM
Accessibility: Details Pending (P, EB, IB, PA)

Deceanne, Anthony V, DPM+
Gender: Male
5017 N Glen Park Place Rd
Peoria, IL 61614
Phone:(309) 691-1589
NPI:1083613293
Cultural Training Completed: No
Hours: [Mon, Tue, Wed, Thu, Fri] 08:00 AM - 05:00 PM
Accessibility: Details Pending (P, EB, IB, PA)

El Chami, Fahed, DPM+
Gender: Female
6000 N Allen Rd
Peoria, IL 61614
Phone:(309) 691-1400
NPI:1013300839
Cultural Training Completed: No
Hours: [Mon, Tue, Wed, Thu, Fri] 08:00 AM - 05:00 PM
Other Language(s):Arabic
Accessibility: Details Pending (P, EB, IB, PA)

IL

Peoria

Podiatrist (Feet, Ankles)

Evans, Gretchen Marie, DPM#
Gender: Female
1001 Main St
Ste 300
Peoria, IL 61606
Phone:(309) 495-0200
NPI:1477504710
Cultural Training Completed: No
Hours: [Mon, Tue, Wed, Thu, Fri] 08:00 AM - 05:00 PM
Other Language(s):English
Certification(s):Board Certified
Accessibility: Some Criteria Met (I P, I EB, I IB, I PA)

Getz, Benjamin J, DPM+
Gender: Male
3322 W Willow Knolls Dr
Peoria, IL 61614
Phone:(309) 691-5800
NPI:1285016923
Cultural Training Completed: No
Hours: [Mon, Tue, Wed, Thu, Fri] 08:00 AM - 05:00 PM
Certification(s):Board Certified
Accessibility: Some Criteria Met (I P, I EB, I IB, I PA)

Glesne, Kurt Larson, DPM+
Gender: Male

IL

Peoria

Podiatrist (Feet, Ankles)

Glesne, Kurt Larson, DPM+
5401 N Knoxville Ave
Ste 308
Peoria, IL 61614
Phone:(309) 672-4670
NPI:1346508280
Cultural Training Completed: Yes
Hours: [Mon, Tue, Wed, Thu, Fri] 08:00 AM - 05:00 PM
Other Language(s):English
Accessibility: Details Pending (P P, P EB, P IB, P PA)

Glesne, Kurt Larson, DPM+
Gender: Male
5401 N Knoxville Ave
Ste 308
Peoria, IL 61614
Phone:(309) 672-4670
NPI:1346508280
Cultural Training Completed: Yes
Hours: [Mon, Tue, Wed, Thu, Fri] 08:00 AM - 05:00 PM
Other Language(s):English
Accessibility: Details Pending (P P, P EB, P IB, P PA)

Glesne, Kurt Larson, DPM+
Gender: Male
900 Main St
Ste 210
Peoria, IL 61602

IL

Peoria

Podiatrist (Feet, Ankles)

Glesne, Kurt Larson, DPM+
Phone:(309) 672-4582
NPI:1346508280
Cultural Training Completed: Yes
Hours: [Mon, Tue, Wed, Thu, Fri] 08:00 AM - 05:00 PM
Other Language(s):English
Accessibility: Details Pending (P P, P EB, P IB, P PA)

Grieder, Rachel S, DPM+
Gender: Female
5401 N Knoxville Ave
Ste 308
Peoria, IL 61614
Phone:(309) 691-6610
NPI:1598926289
Cultural Training Completed: Yes
Hours: [Mon, Tue, Wed, Thu, Fri] 08:00 AM - 05:00 PM
Other Language(s):English
Certification(s):Board Certified
Accessibility: Details Pending (P P, P EB, P IB, P PA)

Grieder, Rachel S, DPM+
Gender: Female
5401 N Knoxville Ave
Ste 418
Peoria, IL 61614
Phone:(309) 693-2020

IL

Peoria

Podiatrist (Feet, Ankles)

Grieder, Rachel S, DPM+
NPI:1598926289
Cultural Training Completed: Yes
Hours: [Mon, Tue, Wed, Thu, Fri] 08:00 AM - 05:00 PM
After Hours Phone Number:(309) 691-6610
Other Language(s):English
Certification(s):Board Certified
Accessibility: Details Pending (P P, P EB, P IB, P PA)

Karas, Todd J, DPM#
Gender: Male
1800 N Knoxville Ave
Ste A
Peoria, IL 61603
Phone:(309) 680-7600
NPI:1023125127
Cultural Training Completed: Yes
Hours: [Mon, Tue, Wed, Thu, Fri] 08:00 AM - 05:00 PM
Other Language(s):English
Certification(s):Board Certified
Accessibility: Details Pending (P P, P EB, P IB, P PA)

Karas, Todd J, DPM+
Gender: Male
4507 N Sterling Ave
Ste 102
Peoria, IL 61615

IL

Peoria

Podiatrist (Feet, Ankles)

Karas, Todd J, DPM+
Phone:(309) 272-7322
NPI:1023125127
Cultural Training Completed: Yes
Hours: [Mon, Tue, Wed, Thu, Fri] 09:00 AM - 04:30 PM
After Hours Phone Number:(309) 272-7322
Other Language(s):English
Certification(s):Board Certified
Accessibility: Details Pending (P, EB, IB, PA)

Kennedy, Leandre Deontis, DPM+
Gender: Male
3322 W Willow Knolls Dr
Peoria, IL 61614
Phone:(309) 691-5800
NPI:1962286518
Cultural Training Completed: No
Hours: [Mon, Tue, Wed, Thu, Fri] 08:00 AM - 05:00 PM
Accessibility: Some Criteria Met (P, EB, IB, PA)

Ruskusky, Jeffrey R, DPM#
Gender: Male
1001 Main St
Ste 300
Peoria, IL 61606
Phone:(309) 495-0200
NPI:1639129851

IL

Peoria

Podiatrist (Feet, Ankles)

Ruskusky, Jeffrey R, DPM#
Cultural Training Completed: Yes
Hours: [Mon, Tue, Wed, Thu, Fri] 08:00 AM - 05:00 PM
Other Language(s):English
Accessibility: Some Criteria Met (P, EB, IB, PA)

Vacketta, Vincent G, DPM+
Gender: Male
6000 N Allen Rd
Peoria, IL 61614
Phone:(309) 691-1400
NPI:1245721612
Cultural Training Completed: Yes
Hours: [Mon, Tue, Wed, Thu, Fri] 08:00 AM - 05:00 PM
Certification(s):Board Certified
Accessibility: Details Pending (P, EB, IB, PA)

Vela, Ivan, DPM+
Gender: Male
3322 W Willow Knolls Dr
Peoria, IL 61614
Phone:(309) 691-5800
NPI:1073254793
Cultural Training Completed: No
Hours: [Mon, Tue, Wed, Thu, Fri] 08:00 AM - 05:00 PM

IL

Peoria

Podiatrist (Feet, Ankles)

Vela, Ivan, DPM+
Accessibility: Some Criteria Met (P, EB, IB, PA)

Zahid, Hannan, DPM+
Gender: Male
3322 W Willow Knolls Dr
Peoria, IL 61614
Phone:(309) 691-5800
NPI:1437611720
Cultural Training Completed: No
Hours: [Mon, Tue, Wed, Thu, Fri] 08:00 AM - 05:00 PM
Other Language(s):Urdu
Accessibility: Some Criteria Met (P, EB, IB, PA)

Pulmonary Disease

Adams, James K, MD+
Gender: Male
530 Northeast Glen Oak Avenue
Peoria, IL 61637
Phone:(234) 567-8910
NPI:1275613689
Cultural Training Completed: No
Hours: [Mon, Tue, Wed, Thu, Fri, Sat, Sun] 08:00 AM - 05:00 PM
Accessibility: Some Criteria Met (P, EB, IB, PA)

Adams, James K, MD+
Gender: Male
530 NE Glen Oak Ave
Peoria, IL 61637
Phone:(309) 624-8981

IL

Peoria

Pulmonary Disease

Adams, James K, MD+
NPI:1275613689
Cultural Training Completed: No
Hours: [Mon, Tue, Wed, Thu, Fri] 08:00 AM - 05:00 PM
Accessibility: Some Criteria Met (P, EB, IB, PA)

Adams, James K, MD+
Gender: Male
530 N E Glen Oak Avenue
Peoria, IL 61637
Phone:(309) 624-8829
NPI:1275613689
Cultural Training Completed: No
Hours: [Mon, Tue, Wed, Thu, Fri] 08:00 AM - 05:00 PM
Accessibility: Details Pending (P, EB, IB, PA)

Anderson, Bryan L, MD+
Gender: Male
530 NE Glen Oak Ave
Peoria, IL 61637
Phone:(309) 624-8981
NPI:1780948786
Cultural Training Completed: No
Hours: [Mon, Tue, Wed, Thu, Fri] 08:00 AM - 05:00 PM
Accessibility: Some Criteria Met (P, EB, IB, PA)

IL

Peoria

Pulmonary Disease

Anderson, Bryan L, MD+
Gender: Male
530 Northeast Glen Oak Avenue
Peoria, IL 61637
Phone:(234) 567-8910
NPI:1780948786
Cultural Training Completed: No
Hours: [Mon, Tue, Wed, Thu, Fri, Sat, Sun] 08:00 AM - 05:00 PM
Accessibility: Some Criteria Met (P, EB, IB, PA)

Aulakh, Bhagat S, MD+
Gender: Male
1001 Main St
Ste 200
Peoria, IL 61606
Phone:(309) 672-5682
NPI:1750420758
Cultural Training Completed: No
Hours: [Mon, Tue, Wed, Thu, Fri] 08:00 AM - 05:00 PM
Other Language(s):Hindi
Certification(s):Board Certified
Accessibility: Some Criteria Met (P, EB, IB, PA)

Chittivelu, Subramanyam, MD+
Gender: Male
1001 Main St
Ste 200

IL

Peoria

Pulmonary Disease

Chittivelu, Subramanyam, MD+
Peoria, IL 61606
Phone:(309) 672-5682
NPI:1932195880
Cultural Training Completed: No
Hours: [Mon, Tue, Wed, Thu, Fri] 08:00 AM - 05:00 PM
Certification(s):Board Certified
Accessibility: Some Criteria Met (P, EB, IB, PA)

Cooper, Tyler Samuel, DO+
Gender: Male
1001 Main St
Ste 200
Peoria, IL 61606
Phone:(309) 672-5682
NPI:1649775024
Cultural Training Completed: No
Hours: [Mon, Tue, Wed, Thu, Fri] 08:00 AM - 05:00 PM
Accessibility: Some Criteria Met (P, EB, IB, PA)

Crabb, Jeremiah E, MD+
Gender: Male
1001 Main St
Ste 200
Peoria, IL 61606
Phone:(309) 672-5682
NPI:1073509824
Cultural Training Completed: No

IL

Peoria

Pulmonary Disease

Crabb, Jeremiah E, MD+
Hours: [Mon, Tue, Wed, Thu, Fri] 08:00 AM - 05:00 PM
After Hours Phone Number:(309) 672-5682
Certification(s):Board Certified
Accessibility: Some Criteria Met (P, EB, IB, PA)

Davis, Rachael M, MD+
Gender: Female
1001 Main St
Ste 200
Peoria, IL 61606
Phone:(309) 672-5682
NPI:1902110265
Cultural Training Completed: No
Hours: [Mon, Tue, Wed, Thu, Fri] 08:00 AM - 05:00 PM
Certification(s):Board Certified
Accessibility: Some Criteria Met (P, EB, IB, PA)

Gupta, Mrigank Shekhar, MD+
Gender: Male
1001 Main St
Ste 200
Peoria, IL 61606
Phone:(414) 955-4578
NPI:1053816488
Cultural Training Completed: No

IL

Peoria

Pulmonary Disease

Gupta, Mrigank Shekhar, MD+
Hours: [Mon, Tue, Wed, Thu, Fri] 08:00 AM - 05:00 PM
Certification(s):Board Certified
Accessibility: Details Pending (P, EB, IB, PA)

Helmkamp, Kimberly E, MD+
Gender: Female
1001 Main St
Ste 200
Peoria, IL 61606
Phone:(309) 672-5682
NPI:1447633128
Cultural Training Completed: No
Hours: [Mon, Tue, Wed, Thu, Fri] 08:00 AM - 05:00 PM
Certification(s):Board Certified
Accessibility: Some Criteria Met (P, EB, IB, PA)

Ikladios, Ossama I, MD+
Gender: Male
1001 Main St
Ste 200
Peoria, IL 61606
Phone:(309) 672-5682
NPI:1316991193
Cultural Training Completed: No
Hours: [Mon, Tue, Wed, Thu, Fri] 08:00 AM - 05:00 PM

IL

Peoria

Pulmonary Disease

Ikladios, Ossama I, MD+
Certification(s):Board Certified
Accessibility: Some Criteria Met (P, EB, IB, PA)

Kashyap, Ravindra, MD+
Gender: Male
900 Main St
Ste 630
Peoria, IL 61602
Phone:(309) 672-4433
NPI:1437145273
Cultural Training Completed: No
Hours: [Mon, Tue, Wed, Thu, Fri] 08:00 AM - 05:00 PM
Other Language(s):Hindi
Certification(s):Board Certified
Accessibility: Details Pending (P, EB, IB, PA)

Martial, Annia M, MD+
Gender: Female
530 Northeast Glen Oak Avenue
Peoria, IL 61637
Phone:(309) 655-2000
NPI:1184039398
Cultural Training Completed: No
Hours: [Mon, Tue, Wed, Thu, Fri] 08:00 AM - 05:00 PM

IL

Peoria

Pulmonary Disease

Martial, Annia M, MD+
After Hours Phone Number:(309) 655-2000
Other Language(s):English
Accessibility: Some Criteria Met (P, EB, IB, PA)

Michel, Jon C, MD+
Gender: Male
1001 Main St
Ste 200
Peoria, IL 61606
Phone:(309) 672-5682
NPI:1437244555
Cultural Training Completed: No
Hours: [Mon, Tue, Wed, Thu, Fri] 08:00 AM - 05:00 PM
Certification(s):Board Certified
Accessibility: Some Criteria Met (P, EB, IB, PA)

Patel, Aiyub D, MD+
Gender: Male
900 Main St
Ste 630
Peoria, IL 61602
Phone:(309) 672-4433
NPI:1215153077
Cultural Training Completed: No
Hours: [Mon, Tue, Wed, Thu, Fri] 08:00 AM - 05:00 PM
Other Language(s):English

IL

Peoria

Pulmonary Disease

Patel, Aiyub D, MD+
Certification(s):Board Certified
Accessibility: Some Criteria Met (P, EB, IB, PA)

Roth, Kelly A., MD+
Gender: Female
500 W Romeo B Garrett Ave
Peoria, IL 61605
Phone:(309) 624-8818
NPI:1346892270
Cultural Training Completed: No
Hours: [Mon, Tue, Wed, Thu, Fri] 08:00 AM - 05:00 PM
Accessibility: Some Criteria Met (P, EB, IB, PA)

Roth, Kelly A., MD+
Gender: Female
1001 Main St
Ste 200
Peoria, IL 61606
Phone:(309) 672-5682
NPI:1346892270
Cultural Training Completed: No
Hours: [Mon, Tue, Wed, Thu, Fri] 08:00 AM - 05:00 PM
Accessibility: Some Criteria Met (P, EB, IB, PA)

Roy, Moni, MD+
Gender: Female
530 NE Glen Oak Ave
Peoria, IL 61637
Phone:(309) 624-6267

IL

Peoria

Pulmonary Disease

Roy, Moni, MD+
NPI:1255773198
Cultural Training Completed: No
Hours: [Mon, Tue, Wed, Thu, Fri] 08:00 AM - 05:00 PM
Other Language(s):Hindi
Accessibility: Details Pending (P, EB, IB, PA)

Roy, Moni, MD+
Gender: Female
500 W Romeo B Garrett Ave
Peoria, IL 61605
Phone:(309) 624-8818
NPI:1255773198
Cultural Training Completed: No
Hours: [Mon, Tue, Wed, Thu, Fri] 08:00 AM - 05:00 PM
Other Language(s):Hindi
Accessibility: Some Criteria Met (P, EB, IB, PA)

Roy, Moni, MD+
Gender: Female
530 Northeast Glen Oak Avenue
Peoria, IL 61637
Phone:(234) 567-8910
NPI:1255773198
Cultural Training Completed: No
Hours: [Mon, Tue, Wed, Thu, Fri, Sat, Sun] 08:00 AM - 05:00 PM

IL

Peoria

Pulmonary Disease

Roy, Moni, MD+
After Hours Phone Number:(309) 624-8818
Other Language(s):Hindi
Accessibility: Some Criteria Met (P, EB, IB, PA)

Said, Mohamed A, MD+
Gender: Male
530 NE Glen Oak Ave
Peoria, IL 61637
Phone:(309) 624-8818
NPI:1699201160
Cultural Training Completed: No
Hours: [Mon, Tue, Wed, Thu, Fri] 08:00 AM - 05:00 PM
Accessibility: Some Criteria Met (P, EB, IB, PA)

Said, Mohamed A, MD+
Gender: Male
1001 Main St
Ste 200
Peoria, IL 61606
Phone:(309) 672-5682
NPI:1699201160
Cultural Training Completed: No
Hours: [Mon, Tue, Wed, Thu, Fri] 08:00 AM - 05:00 PM
Accessibility: Some Criteria Met (P, EB, IB, PA)

IL

Peoria

Pulmonary Disease

Said, Mohamed A, MD+
Gender: Male
530 Northeast Glen Oak Avenue
Peoria, IL 61637
Phone:(234) 567-8910
NPI:1699201160
Cultural Training Completed: No
Hours: [Mon, Tue, Wed, Thu, Fri, Sat, Sun] 08:00 AM - 05:00 PM
After Hours Phone Number:(309) 624-8818
Accessibility: Some Criteria Met (P, EB, IB, PA)

Said, Mohamed A, MD+
Gender: Male
500 W Romeo B Garrett Ave
Peoria, IL 61605
Phone:(309) 624-8818
NPI:1699201160
Cultural Training Completed: No
Hours: [Mon, Tue, Wed, Thu, Fri] 08:00 AM - 05:00 PM
Accessibility: Some Criteria Met (P, EB, IB, PA)

Saxena, Samir, MD+
Gender: Male
500 W Romeo B Garrett Ave
Peoria, IL 61605
Phone:(309) 624-8818
NPI:1902883648

IL

Peoria

Pulmonary Disease

Saxena, Samir, MD+
Cultural Training Completed: No
Hours: [Mon, Tue, Wed, Thu, Fri] 08:00 AM - 05:00 PM
Accessibility: Some Criteria Met (P, EB, IB, PA)

Saxena, Samir, MD+
Gender: Male
530 Northeast Glen Oak Avenue
Peoria, IL 61637
Phone:(234) 567-8910
NPI:1902883648
Cultural Training Completed: No
Hours: [Mon, Tue, Wed, Thu, Fri, Sat, Sun] 08:00 AM - 05:00 PM
Accessibility: Some Criteria Met (P, EB, IB, PA)

Saxena, Samir, MD+
Gender: Male
530 NE Glen Oak Ave
Peoria, IL 61637
Phone:(309) 624-8818
NPI:1902883648
Cultural Training Completed: No
Hours: [Mon, Tue, Wed, Thu, Fri] 08:00 AM - 05:00 PM
Accessibility: Some Criteria Met (P, EB, IB, PA)

Sesemann, Lauren Elizabeth, DO+
Gender: Female

IL

Peoria

Pulmonary Disease

Sesemann, Lauren Elizabeth, DO+
1001 Main St
Ste 200
Peoria, IL 61606
Phone:(309) 672-5682
NPI:1174084305
Cultural Training Completed: No
Hours: [Mon, Tue, Wed, Thu, Fri] 08:00 AM - 05:00 PM
Accessibility: Some Criteria Met (P, EB, IB, PA)

Taneja, Deepak, MD+
Gender: Male
1001 Main St
Ste 200
Peoria, IL 61606
Phone:(309) 672-5682
NPI:1841492394
Cultural Training Completed: No
Hours: [Mon, Tue, Wed, Thu, Fri] 08:00 AM - 05:00 PM
Certification(s):Board Certified
Accessibility: Some Criteria Met (P, EB, IB, PA)

Tobin, Kirby Thomas, DO+
Gender: Male
1800 N Knoxville Ave
Ste E
Peoria, IL 61603
Phone:(309) 308-0900
NPI:1053934885

IL

Peoria

Pulmonary Disease

Tobin, Kirby Thomas, DO+
Cultural Training Completed: No
Hours: [Mon, Tue, Wed, Thu, Fri] 08:00 AM - 05:00 PM
Accessibility: Some Criteria Met (I P, I EB, I IB, I PA)

Verma, Kaninika, MD+
Gender: Female
1001 Main St
Ste 200
Peoria, IL 61606
Phone:(309) 672-5682
NPI:1265503429
Cultural Training Completed: No
Hours: [Mon, Tue, Wed, Thu, Fri] 08:00 AM - 05:00 PM
Other Language(s):Hindi,Chinese
Certification(s):Board Certified
Accessibility: Some Criteria Met (I P, I EB, I IB, I PA)

Whitten, Patrick E, MD+
Gender: Male
1001 Main St
Ste 200
Peoria, IL 61606
Phone:(309) 672-5682
NPI:1366438087
Cultural Training Completed: No

IL

Peoria

Pulmonary Disease

Whitten, Patrick E, MD+
Hours: [Mon, Tue, Wed, Thu, Fri] 08:00 AM - 05:00 PM
Certification(s):Board Certified
Accessibility: Some Criteria Met (I P, I EB, I IB, I PA)

Radiology: Radiation Oncology

Carpenter, Matthew T, MD+
Gender: Male
221 NE Glen Oak Ave
Peoria, IL 61636
Phone:(309) 672-5729
NPI:1043298334
Cultural Training Completed: No
Hours: [Mon, Tue, Wed, Thu, Fri] 08:00 AM - 05:00 PM
Certification(s):Board Certified
Accessibility: Details Pending (P P, P EB, P IB, P PA)

Chi, Alexander C., MD+
Gender: Male
530 NE Glen Oak Ave
Peoria, IL 61637
Phone:(309) 655-6810
NPI:1366604217
Cultural Training Completed: No
Hours: [Mon, Tue, Wed, Thu, Fri] 08:00 AM - 05:00 PM

IL

Peoria

Radiology: Radiation Oncology

Chi, Alexander C., MD+
Other Language(s):English
Certification(s):Board Certified
Accessibility: Details Pending (P P, P EB, P IB, P PA)

Hermann, Greg M, MD+
Gender: Male
8948 N Wood Sage Rd
Peoria, IL 61615
Phone:(309) 683-6406
NPI:1912392564
Cultural Training Completed: No
Hours: [Mon, Tue, Wed, Thu, Fri] 08:00 AM - 05:00 PM
Other Language(s):Hindi
Accessibility: Some Criteria Met (I P, I EB, I IB, I PA)

Hermann, Greg M, MD+
Gender: Male
1310 N Missouri Ave
Peoria, IL 61603
Phone:(309) 624-5124
NPI:1912392564
Cultural Training Completed: No
Hours: [Mon, Tue, Wed, Thu, Fri] 08:00 AM - 05:00 PM
Other Language(s):Hindi

IL

Peoria

Radiology: Radiation Oncology

Hermann, Greg M, MD+
Accessibility: Some Criteria Met (I P, I EB, P IB, I PA)

Hermann, Greg M, MD+
Gender: Male
530 NE Glen Oak Ave
Peoria, IL 61637
Phone:(309) 655-6810
NPI:1912392564
Cultural Training Completed: No
Hours: [Mon, Tue, Wed, Thu, Fri] 08:00 AM - 05:00 PM
Other Language(s):Hindi
Accessibility: Some Criteria Met (I P, I EB, P IB, I PA)

Hermann, Greg M, MD+
Gender: Male
530 Northeast Glen Oak Avenue
Peoria, IL 61637
Phone:(309) 308-0190
NPI:1912392564
Cultural Training Completed: No
Hours: [Mon, Tue, Wed, Thu, Fri] 08:00 AM - 05:00 PM, Sat 08:00 AM - 04:00 PM
Other Language(s):Hindi

IL

Peoria

Radiology: Radiation Oncology

Hermann, Greg M, MD+
Accessibility: Some Criteria Met (P, EB, IB, PA)

Herscher, Laurie L, MD+
Gender: Female
8948 N Wood Sage Rd
Peoria, IL 61615
Phone:(309) 683-6406
NPI:1750473856
Cultural Training Completed: No
Hours: [Mon, Tue, Wed, Thu, Fri] 08:00 AM - 05:00 PM
Certification(s):Board Certified
Accessibility: Some Criteria Met (P, EB, IB, PA)

Kiel, Krystyna D, MD+
Gender: Female
530 NE Glen Oak Ave
Peoria, IL 61637
Phone:(309) 655-6810
NPI:1679549349
Cultural Training Completed: Yes
Hours: [Mon, Tue, Wed, Thu, Fri] 08:00 AM - 05:00 PM
Other Language(s):English
Accessibility: Some Criteria Met (P, EB, IB, PA)

Lui, Kevin Paul, MD+
Gender: Male

IL

Peoria

Radiology: Radiation Oncology

Lui, Kevin Paul, MD+
8948 N Wood Sage Rd
Peoria, IL 61615
Phone:(309) 683-6406
NPI:1043779978
Cultural Training Completed: No
Hours: [Mon, Tue, Wed, Thu, Fri] 08:00 AM - 05:00 PM
Accessibility: Details Pending (P, EB, IB, PA)

Lui, Kevin Paul, MD+
Gender: Male
530 NE Glen Oak Ave
Peoria, IL 61637
Phone:(309) 655-3258
NPI:1043779978
Cultural Training Completed: No
Hours: [Mon, Tue, Wed, Thu, Fri] 08:00 AM - 05:00 PM
Accessibility: Some Criteria Met (P, EB, IB, PA)

Lui, Kevin Paul, MD+
Gender: Male
1310 N Missouri Ave
Peoria, IL 61603
Phone:(309) 308-3350
NPI:1043779978
Cultural Training Completed: No
Hours: [Mon, Tue, Wed, Thu, Fri] 08:00 AM - 05:00 PM, [Sat, Sun] 12:00 AM - 11:59 PM

IL

Peoria

Radiology: Radiation Oncology

Lui, Kevin Paul, MD+
Accessibility: Some Criteria Met (P, EB, IB, PA)

Lui, Kevin Paul, MD+
Gender: Male
530 Northeast Glen Oak Avenue
Peoria, IL 61637
Phone:(309) 308-0190
NPI:1043779978
Cultural Training Completed: No
Hours: [Mon, Tue, Wed, Thu, Fri] 08:00 AM - 05:00 PM, Sat 08:00 AM - 04:00 PM
Accessibility: Some Criteria Met (P, EB, IB, PA)

McGee, James L, MD+
Gender: Male
530 NE Glen Oak Ave
Peoria, IL 61637
Phone:(309) 655-3777
NPI:1245244862
Cultural Training Completed: No
Hours: [Mon, Tue, Wed, Thu, Fri] 08:00 AM - 05:00 PM
Other Language(s):French,Spanish
Accessibility: Details Pending (P, EB, IB, PA)

McGee, James L, MD+
Gender: Male
1310 N Missouri Ave

IL

Peoria

Radiology: Radiation Oncology

McGee, James L, MD+
Peoria, IL 61603
Phone:(309) 308-3350
NPI:1245244862
Cultural Training Completed: No
Hours: [Mon, Tue, Wed, Thu, Fri] 08:00 AM - 05:00 PM, [Sat, Sun] 12:00 AM - 11:59 PM
Other Language(s):French,Spanish
Accessibility: Some Criteria Met (P, EB, IB, PA)

McGee, James L, MD+
Gender: Male
530 Northeast Glen Oak Avenue
Peoria, IL 61637
Phone:(309) 308-0190
NPI:1245244862
Cultural Training Completed: No
Hours: [Mon, Tue, Wed, Thu, Fri] 08:00 AM - 05:00 PM, Sat 08:00 AM - 04:00 PM
Other Language(s):French,Spanish
Accessibility: Some Criteria Met (P, EB, IB, PA)

McGee, James L, MD+
Gender: Male
8948 N Wood Sage Rd
Peoria, IL 61615
Phone:(309) 683-6406

IL

Peoria

Radiology: Radiation Oncology

McGee, James L, MD+
NPI:1245244862
Cultural Training Completed: No
Hours: [Mon, Tue, Wed, Thu, Fri] 08:00 AM - 05:00 PM
Other Language(s):French,Spanish
Accessibility: Some Criteria Met (I P, I EB, I IB, I PA)

McGee, Mackenzie C, MD+
Gender: Female
530 NE Glen Oak Ave
Peoria, IL 61637
Phone:(309) 655-3258
NPI:1407010333
Cultural Training Completed: No
Hours: [Mon, Tue, Wed, Thu, Fri] 08:00 AM - 05:00 PM
Certification(s):Board Certified
Accessibility: Some Criteria Met (I P, I EB, P IB, I PA)

McGee, Mackenzie C, MD+
Gender: Female
530 Northeast Glen Oak Avenue
Peoria, IL 61637
Phone:(309) 308-0190
NPI:1407010333
Cultural Training Completed: No

IL

Peoria

Radiology: Radiation Oncology

McGee, Mackenzie C, MD+
Hours: [Mon, Tue, Wed, Thu, Fri] 08:00 AM - 05:00 PM, Sat 08:00 AM - 04:00 PM
Certification(s):Board Certified
Accessibility: Some Criteria Met (I P, I EB, I IB, I PA)

McGee, Mackenzie C, MD+
Gender: Female
1310 N Missouri Ave
Peoria, IL 61603
Phone:(309) 308-3350
NPI:1407010333
Cultural Training Completed: No
Hours: [Mon, Tue, Wed, Thu, Fri] 08:00 AM - 05:00 PM, [Sat, Sun] 12:00 AM - 11:59 PM
Certification(s):Board Certified
Accessibility: Some Criteria Met (I P, I EB, I IB, I PA)

McGee, Mackenzie C, MD+
Gender: Female
8948 N Wood Sage Rd
Peoria, IL 61615
Phone:(309) 683-6406
NPI:1407010333
Cultural Training Completed: No

IL

Peoria

Radiology: Radiation Oncology

McGee, Mackenzie C, MD+
Hours: [Mon, Tue, Wed, Thu, Fri] 08:00 AM - 05:00 PM
Certification(s):Board Certified
Accessibility: Some Criteria Met (I P, I EB, I IB, I PA)

Saconn, Paul A, MD+
Gender: Male
530 NE Glen Oak Ave
Peoria, IL 61637
Phone:(309) 624-8981
NPI:1255518734
Cultural Training Completed: Yes
Hours: [Mon, Tue, Wed, Thu, Fri] 08:00 AM - 05:00 PM
Other Language(s):English
Certification(s):Board Certified
Accessibility: Some Criteria Met (I P, I EB, I IB, I PA)

Saconn, Paul A, MD+
Gender: Male
8948 N Wood Sage Rd
Peoria, IL 61615
Phone:(309) 683-6406
NPI:1255518734
Cultural Training Completed: Yes
Hours: [Mon, Tue, Wed, Thu, Fri] 08:00 AM - 05:00 PM

IL

Peoria

Radiology: Radiation Oncology

Saconn, Paul A, MD+
Other Language(s):English
Certification(s):Board Certified
Accessibility: Some Criteria Met (I P, I EB, I IB, I PA)

Sidrys, Jonas V, MD+
Gender: Male
530 NE Glen Oak Ave
Peoria, IL 61637
Phone:(309) 655-3777
NPI:1124068275
Cultural Training Completed: No
Hours: [Mon, Tue, Wed, Thu, Fri] 08:00 AM - 05:00 PM
Other Language(s):Lithuanian
Accessibility: Details Pending (P P, P EB, P IB, P PA)

Sidrys, Jonas V, MD+
Gender: Male
8948 N Wood Sage Rd
Peoria, IL 61615
Phone:(309) 683-6406
NPI:1124068275
Cultural Training Completed: No
Hours: [Mon, Tue, Wed, Thu, Fri] 08:00 AM - 05:00 PM
Other Language(s):Lithuanian
Accessibility: Some Criteria Met (I P, I EB, I IB, I PA)

IL

Peoria

Radiology: Radiation Oncology

Sidrys, Jonas V, MD+
Gender: Male
530 Northeast Glen Oak Avenue
Peoria, IL 61637
Phone:(309) 308-0190
NPI:1124068275
Cultural Training Completed: No
Hours: [Mon, Tue, Wed, Thu, Fri] 08:00 AM - 05:00 PM, Sat 08:00 AM - 04:00 PM
After Hours Phone Number:(309) 655-6810
Other Language(s):Lithuanian
Accessibility: Some Criteria Met (I P, I EB, I IB, I PA)

Smile, Timothy D., MD+
Gender: Male
530 NE Glen Oak Ave
Peoria, IL 61637
Phone:(309) 655-3258
NPI:1851823660
Cultural Training Completed: No
Hours: [Mon, Tue, Wed, Thu, Fri] 08:00 AM - 05:00 PM
Certification(s):Board Certified
Accessibility: Some Criteria Met (I P, I EB, P IB, I PA)

Smile, Timothy D., MD+
Gender: Male

IL

Peoria

Radiology: Radiation Oncology

Smile, Timothy D., MD+
8948 N Wood Sage Rd
Peoria, IL 61615
Phone:(309) 683-6406
NPI:1851823660
Cultural Training Completed: No
Hours: [Mon, Tue, Wed, Thu, Fri] 08:00 AM - 05:00 PM
Certification(s):Board Certified
Accessibility: Some Criteria Met (I P, I EB, P IB, I PA)

Smile, Timothy D., MD+
Gender: Male
1310 N Missouri Ave
Peoria, IL 61603
Phone:(844) 673-4467
NPI:1851823660
Cultural Training Completed: No
Hours: [Mon, Tue, Wed, Thu, Fri] 08:00 AM - 05:00 PM
Certification(s):Board Certified
Accessibility: Some Criteria Met (I P, I EB, P IB, I PA)

Smile, Timothy D., MD+
Gender: Male
530 Northeast Glen Oak Avenue
Peoria, IL 61637
Phone:(309) 308-0190

IL

Peoria

Radiology: Radiation Oncology

Smile, Timothy D., MD+
NPI:1851823660
Cultural Training Completed: No
Hours: [Mon, Tue, Wed, Thu, Fri] 08:00 AM - 05:00 PM, Sat 08:00 AM - 04:00 PM
Certification(s):Board Certified
Accessibility: Some Criteria Met (I P, I EB, I IB, I PA)

Syed, Salman, MD+
Gender: Male
8948 N Wood Sage Rd
Peoria, IL 61615
Phone:(309) 683-6406
NPI:1942763172
Cultural Training Completed: No
Hours: [Mon, Tue, Wed, Thu, Fri] 08:00 AM - 05:00 PM
Accessibility: Some Criteria Met (I P, I EB, I IB, I PA)

Syed, Salman, MD+
Gender: Male
1310 N Missouri Ave
Peoria, IL 61603
Phone:(309) 624-5124
NPI:1942763172
Cultural Training Completed: No
Hours: [Mon, Tue, Wed, Thu, Fri] 08:00 AM - 05:00 PM

IL

Peoria

Radiology: Radiation Oncology

Syed, Salman, MD+
Accessibility: Some Criteria Met (I P, I EB, P IB, I PA)

Syed, Salman, MD+
Gender: Male
530 NE Glen Oak Ave
Peoria, IL 61637
Phone:(309) 624-9522
NPI:1942763172
Cultural Training Completed: No
Hours: [Mon, Tue, Wed, Thu, Fri] 08:00 AM - 05:00 PM
Accessibility: Details Pending (P P, P EB, P IB, P PA)

Syed, Salman, MD+
Gender: Male
530 N.E. Glen Oak Ave.
Peoria, IL 61637
Phone:(309) 655-2000
NPI:1942763172
Cultural Training Completed: No
Hours: [Mon, Tue, Wed, Thu, Fri] 08:00 AM - 05:00 PM
Accessibility: Details Pending (P P, P EB, P IB, P PA)

Syed, Salman, MD+
Gender: Male
530 NE. Glen Oak Ave.
Peoria, IL 61637
Phone:(309) 624-9522
NPI:1942763172
Cultural Training Completed: No

IL

Peoria

Radiology: Radiation Oncology

Syed, Salman, MD+
Hours: [Mon, Tue, Wed, Thu, Fri] 08:00 AM - 05:00 PM
Accessibility: Details Pending (P P, P EB, P IB, P PA)

Zalduendo, Anthony C, MD+
Gender: Male
530 NE Glen Oak Ave
Peoria, IL 61637
Phone:(309) 655-6810
NPI:1205844602
Cultural Training Completed: No
Hours: [Mon, Tue, Wed, Thu, Fri] 08:00 AM - 05:00 PM
Other Language(s):Spanish
Certification(s):Board Certified
Accessibility: Some Criteria Met (I P, I EB, P IB, I PA)

Zalduendo, Anthony C, MD+
Gender: Male
530 Northeast Glen Oak Avenue
Peoria, IL 61637
Phone:(309) 308-0190
NPI:1205844602
Cultural Training Completed: No
Hours: [Mon, Tue, Wed, Thu, Fri] 08:00 AM - 05:00 PM, Sat 08:00 AM - 04:00 PM

IL

Peoria

Radiology: Radiation Oncology

Zalduendo, Anthony C, MD+
Other Language(s):Spanish
Certification(s):Board Certified
Accessibility: Some Criteria Met (I P, I EB, I IB, I PA)

Rheumatology

Behalal-Bock, Christele, MD+
Gender: Female
1800 N Knoxville Ave
Ste E
Peoria, IL 61603
Phone:(309) 308-0910
NPI:1437387768
Cultural Training Completed: No
Hours: [Mon, Tue, Wed, Thu, Fri] 08:00 AM - 05:00 PM
Other Language(s):French,English
Certification(s):Board Certified
Accessibility: Some Criteria Met (I P, I EB, I IB, I PA)

Hanna, Vaughn E, MD+
Gender: Male
900 Main St
Ste 400
Peoria, IL 61602
Phone:(309) 672-5522
NPI:1912912213

IL

Peoria

Rheumatology

Hanna, Vaughn E, MD+
Cultural Training Completed: No
Hours: [Mon, Tue, Wed, Thu, Fri] 08:00 AM - 05:00 PM
Other Language(s):English
Certification(s):Board Certified
Accessibility: Details Pending (P P, P EB, P IB, P PA)

Hanna, Vaughn E, MD+
Gender: Male
900 Main St
Ste 600
Peoria, IL 61602
Phone:(309) 672-5522
NPI:1912912213
Cultural Training Completed: No
Hours: [Mon, Tue, Wed, Thu, Fri] 08:00 AM - 05:00 PM
Other Language(s):English
Certification(s):Board Certified
Accessibility: Details Pending (P P, P EB, P IB, P PA)

Lokare, Shriram Arun, MD+
Gender: Male
900 Main St
Ste 600
Peoria, IL 61602
Phone:(309) 671-8270

IL

Peoria

Rheumatology

Lokare, Shriram Arun, MD+
NPI:1497057905
Cultural Training Completed: No
Hours: [Mon, Tue, Wed, Thu, Fri] 08:00 AM - 05:00 PM
Certification(s):Board Certified
Accessibility: Details Pending (P P, P EB, P IB, P PA)

Lokare, Shriram Arun, MD+
Gender: Male
900 Main St
Ste 400
Peoria, IL 61602
Phone:(309) 672-5522
NPI:1497057905
Cultural Training Completed: No
Hours: [Mon, Tue, Wed, Thu, Fri] 08:00 AM - 05:00 PM
Certification(s):Board Certified
Accessibility: Details Pending (P P, P EB, P IB, P PA)

Maliekel, Mary Jo, MD+
Gender: Female
1800 N Knoxville Ave
Ste E
Peoria, IL 61603
Phone:(309) 308-0900
NPI:1497215784
Cultural Training Completed: No

IL

Peoria

Rheumatology

Maliekel, Mary Jo, MD+
Hours: [Mon, Tue, Wed, Thu, Fri] 08:00 AM - 05:00 PM
Accessibility: Details Pending (P, EB, IB, PA)

Mansoor, Maryah, MD+
Gender: Female
1800 N Knoxville Ave
Ste E
Peoria, IL 61603
Phone:(309) 308-0910
NPI:1659684777
Cultural Training Completed: No
Hours: [Mon, Tue, Wed, Thu, Fri] 08:00 AM - 05:00 PM
Certification(s):Board Certified
Accessibility: Some Criteria Met (P, EB, IB, PA)

Umer, Imran, MD+
Gender: Male
1800 N Knoxville Ave
Ste E
Peoria, IL 61603
Phone:(309) 308-0910
NPI:1780939660
Cultural Training Completed: No
Hours: [Mon, Tue, Wed, Thu, Fri] 08:00 AM - 05:00 PM
Other Language(s):Urdu
Certification(s):Board Certified

IL

Peoria

Rheumatology

Umer, Imran, MD+
Accessibility: Some Criteria Met (P, EB, IB, PA)

Sleep Medicine

Chittivelu, Subramanyam, MD+
Gender: Male
1001 Main St
Ste 200
Peoria, IL 61606
Phone:(309) 672-5682
NPI:1932195880
Cultural Training Completed: No
Hours: [Mon, Tue, Wed, Thu, Fri] 08:00 AM - 05:00 PM
Certification(s):Board Certified
Accessibility: Some Criteria Met (P, EB, IB, PA)

Gleason, Bradley H, MD+
Gender: Male
5405 N Knoxville Ave
Peoria, IL 61614
Phone:(309) 624-9960
NPI:1659428464
Cultural Training Completed: No
Hours: [Mon, Tue, Wed, Thu, Fri] 08:00 AM - 05:00 PM
Certification(s):Board Certified
Accessibility: Some Criteria Met (P, EB, IB, PA)

IL

Peoria

Sleep Medicine

Verma, Kaninika, MD+
Gender: Female
1001 Main St
Ste 200
Peoria, IL 61606
Phone:(309) 672-5682
NPI:1265503429
Cultural Training Completed: No
Hours: [Mon, Tue, Wed, Thu, Fri] 08:00 AM - 05:00 PM
Other Language(s):Hindi,Chinese
Certification(s):Board Certified
Accessibility: Some Criteria Met (P, EB, IB, PA)

Speech-Language Pathologist

Champion, Amanda M, SLP+
Gender: Female
6501 N Sheridan Rd
Peoria, IL 61614
Phone:(309) 692-8110
NPI:1841270279
Cultural Training Completed: No
Hours: [Mon, Tue, Wed, Thu, Fri] 08:00 AM - 05:00 PM
Accessibility: Details Pending (P, EB, IB, PA)

Cull, Molly, SLP+
Gender: Female
507 E Armstrong Ave

IL

Peoria

Speech-Language Pathologist

Cull, Molly, SLP+
Peoria, IL 61603
Phone:(309) 681-6960
NPI:1871142703
Cultural Training Completed: No
Hours: [Mon, Tue, Wed, Thu, Fri] 08:00 AM - 05:00 PM
Accessibility: Some Criteria Met (P, EB, IB, PA)

Feldmann, Meghan, MS+
Gender: Female
507 E Armstrong Ave
Peoria, IL 61603
Phone:(309) 686-1177
NPI:1528700275
Cultural Training Completed: Yes
Hours: [Mon, Tue, Wed, Thu, Fri] 08:00 AM - 05:00 PM
Accessibility: Some Criteria Met (P, EB, IB, PA)

Garrison, Alise N., SLP+
Gender: Female
507 E Armstrong Ave
Peoria, IL 61603
Phone:(309) 681-6960
NPI:1790431484
Cultural Training Completed: No
Hours: [Mon, Tue, Wed, Thu, Fri] 09:00 AM - 05:00 PM

IL

Peoria

Speech-Language Pathologist

Garrison, Alise N., SLP+
Accessibility: Some Criteria Met (P, EB, IB, PA)

Haas, Stacy M, MA+
Gender: Female
507 E Armstrong Ave
Peoria, IL 61603
Phone:(309) 681-6960
NPI:1477687697
Cultural Training Completed: No
Hours: [Mon, Tue, Wed, Thu, Fri] 08:00 AM - 05:00 PM
After Hours Phone Number:(309) 686-1177
Accessibility: Some Criteria Met (P, EB, IB, PA)

Livermore, Megan L, NP+
Gender: Female
530 Northeast Glen Oak Avenue
Peoria, IL 61637
Phone:(309) 655-3777
NPI:1538489059
Cultural Training Completed: No
Hours: [Mon, Tue, Wed, Thu, Fri] 08:00 AM - 05:00 PM
After Hours Phone Number:(309) 655-3777
Accessibility: Some Criteria Met (P, EB, IB, PA)

IL

Peoria

Speech-Language Pathologist

Miller, Britta, SLP+
Gender: Female
507 E Armstrong Ave
Peoria, IL 61603
Phone:(309) 681-6960
NPI:1285181339
Cultural Training Completed: No
Hours: [Mon, Tue, Wed, Thu, Fri] 08:00 AM - 05:00 PM
Accessibility: Some Criteria Met (P, EB, IB, PA)

Olson, Ashley M, SLP+
Gender: Female
2806 N Knoxville Ave
Peoria, IL 61604
Phone:(309) 655-6961
NPI:1306240213
Cultural Training Completed: No
Hours: [Mon, Tue, Wed, Thu, Fri] 08:00 AM - 05:00 PM
After Hours Phone Number:(309) 655-6967
Accessibility: Details Pending (P, EB, IB, PA)

Shively, Caroline, SLP+
Gender: Female
507 E Armstrong Ave
Peoria, IL 61603
Phone:(309) 681-6960
NPI:1023805421
Cultural Training Completed: No

IL

Peoria

Speech-Language Pathologist

Shively, Caroline, SLP+
Hours: [Mon, Tue, Wed, Thu, Fri] 08:00 AM - 05:00 PM
Accessibility: Some Criteria Met (P, EB, IB, PA)

Smith, Emily K., SLP+
Gender: Female
507 E Armstrong Ave
Peoria, IL 61603
Phone:(309) 686-1177
NPI:1295347201
Cultural Training Completed: No
Hours: [Mon, Tue, Wed, Thu, Fri] 08:00 AM - 05:00 PM
Accessibility: Some Criteria Met (P, EB, IB, PA)

Voorhis, Daphne Nicole, SLP+
Gender: Female
2806 N Knoxville Ave
Peoria, IL 61604
Phone:(309) 655-6967
NPI:1881375327
Cultural Training Completed: No
Hours: [Mon, Tue, Wed, Thu, Fri] 08:00 AM - 05:00 PM
Accessibility: Some Criteria Met (P, EB, IB, PA)

IL

Peoria

Surgery: Pediatric Surgery

Anderson, Kathryn Tinsley, MD+
Gender: Female
400 NE Saint Mark Ct
Peoria, IL 61603
Phone:(309) 655-3800
NPI:1447547492
Cultural Training Completed: No
Hours: [Mon, Tue, Wed, Thu, Fri, Sat, Sun] 08:00 AM - 05:00 PM
Certification(s):Board Certified
Accessibility: Some Criteria Met (P, EB, IB, PA)

Aprahamian, Charles J, MD+
Gender: Male
420 NE Glen Oak Ave
Peoria, IL 61603
Phone:(309) 655-4180
NPI:1033323902
Cultural Training Completed: No
Hours: [Mon, Tue, Wed, Thu, Fri] 08:00 AM - 05:00 PM
Certification(s):Board Certified
Accessibility: Some Criteria Met (P, EB, IB, PA)

Aprahamian, Charles J, MD+
Gender: Male
400 NE Saint Mark Ct
Peoria, IL 61603
Phone:(309) 655-3800

IL

Peoria

Surgery: Pediatric Surgery

Aprahamian, Charles J, MD+
NPI:1033323902
Cultural Training Completed: No
Hours: [Mon, Tue, Wed, Thu, Fri, Sat, Sun] 08:00 AM - 05:00 PM
Certification(s):Board Certified
Accessibility: Some Criteria Met (P, EB, IB, PA)

Jeziorczak, Paul M, MD+
Gender: Male
400 NE Saint Mark Ct
Peoria, IL 61603
Phone:(309) 655-3800
NPI:1942472915
Cultural Training Completed: No
Hours: [Mon, Tue, Wed, Thu, Fri, Sat, Sun] 08:00 AM - 05:00 PM
Other Language(s):English
Certification(s):Board Certified
Accessibility: Some Criteria Met (P, EB, IB, PA)

Munaco, Anthony J, MD+
Gender: Male
400 NE Saint Mark Ct
Peoria, IL 61603
Phone:(309) 655-3800
NPI:1760688428

IL

Peoria

Surgery: Pediatric Surgery

Munaco, Anthony J, MD+
Cultural Training Completed: No
Hours: [Mon, Tue, Wed, Thu, Fri, Sat, Sun] 08:00 AM - 05:00 PM
Certification(s):Board Certified
Accessibility: Some Criteria Met (P, EB, IB, PA)

Robertson, Daniel John, MD+
Gender: Male
400 NE Saint Mark Ct
Peoria, IL 61603
Phone:(309) 655-3800
NPI:1578501573
Cultural Training Completed: No
Hours: [Mon, Tue, Wed, Thu, Fri, Sat, Sun] 08:00 AM - 05:00 PM
Other Language(s):English
Certification(s):Board Certified
Accessibility: Some Criteria Met (P, EB, IB, PA)

Surgery: Plastic and Reconstructive Surgery

Dorafshar, Amir H, MD+
Gender: Male
1310 N Missouri Ave
Peoria, IL 61603
Phone:(309) 308-3350
NPI:1942415823

IL

Peoria

Surgery: Plastic and Reconstructive Surgery

Dorafshar, Amir H, MD+
Cultural Training Completed: No
Hours: [Mon, Tue, Wed, Thu, Fri] 08:00 AM - 05:00 PM, [Sat, Sun] 12:00 AM - 11:59 PM
Other Language(s):English,Farsi
Accessibility: Some Criteria Met (P, EB, IB, PA)

Rammos, Charalambos K, MD+
Gender: Male
1001 Main St
Ste 400
Peoria, IL 61606
Phone:(309) 691-4005
NPI:1821298555
Cultural Training Completed: Yes
Hours: [Mon, Tue, Wed, Thu, Fri] 08:00 AM - 05:00 PM
Other Language(s):Greek
Certification(s):Board Certified
Accessibility: Some Criteria Met (P, EB, IB, PA)

Surgery: Surgery of the Hand

James, Mary E, MD+
Gender: Female
303 N William Kumpf Blvd

IL

Peoria

Surgery: Surgery of the Hand

James, Mary E, MD+
Peoria, IL 61605
Phone:(309) 676-5546
NPI:1689817371
Cultural Training Completed: No
Hours: [Mon, Tue, Wed, Thu, Fri] 08:00 AM - 05:00 PM
Other Language(s):English
Certification(s):Board Certified
Accessibility: Some Criteria Met (P, EB, IB, PA)

James, Mary E, MD+
Gender: Female
7800 N Sommer St
Ste 608
Peoria, IL 61615
Phone:(309) 676-5546
NPI:1689817371
Cultural Training Completed: No
Hours: [Mon, Tue, Wed, Thu, Fri] 08:00 AM - 05:00 PM
Other Language(s):English
Certification(s):Board Certified
Accessibility: Some Criteria Met (P, EB, IB, PA)

James, Mary E, MD+
Gender: Female
8600 N State Route 91
Peoria, IL 61615
Phone:(309) 676-5546

IL

Peoria

Surgery: Surgery of the Hand

James, Mary E, MD+
NPI:1689817371
Cultural Training Completed: No
Hours: [Mon, Tue, Wed, Thu, Fri] 08:00 AM - 05:00 PM
After Hours Phone Number:(309) 676-5546
Other Language(s):English
Certification(s):Board Certified
Accessibility: Some Criteria Met (P, EB, IB, PA)

Lygrisse, Daniel R, DO+
Gender: Male
6000 N Allen Rd
Peoria, IL 61614
Phone:(309) 691-1400
NPI:1518306489
Cultural Training Completed: Yes
Hours: [Mon, Tue, Wed, Thu, Fri] 08:00 AM - 05:00 PM
Other Language(s):English
Accessibility: Details Pending (P, EB, IB, PA)

Vander Naalt, Steven J, MD+
Gender: Male
8600 N State Route 91
Peoria, IL 61615
Phone:(309) 691-4005
NPI:1245521442

IL

Peoria

Surgery: Surgery of the Hand

Vander Naalt, Steven J, MD+
Cultural Training Completed: No
Hours: [Mon, Tue, Wed, Thu, Fri] 08:00 AM - 05:00 PM
Certification(s):Board Certified
Accessibility: Details Pending (P, EB, IB, PA)

Vander Naalt, Steven J, MD+
Gender: Male
303 N William Kumpf Blvd
Peoria, IL 61605
Phone:(309) 676-5546
NPI:1245521442
Cultural Training Completed: No
Hours: [Mon, Tue, Wed, Thu, Fri] 08:00 AM - 05:00 PM
Certification(s):Board Certified
Accessibility: Some Criteria Met (P, EB, IB, PA)

Surgery: Surgical Critical Care

Anderson, Kathryn Tinsley, MD+
Gender: Female
400 NE Saint Mark Ct
Peoria, IL 61603
Phone:(309) 655-3800
NPI:1447547492

IL

Peoria

Surgery: Surgical Critical Care

Anderson, Kathryn Tinsley, MD+
Cultural Training Completed: No
Hours: [Mon, Tue, Wed, Thu, Fri, Sat, Sun] 08:00 AM - 05:00 PM
Certification(s):Board Certified
Accessibility: Some Criteria Met (P, EB, IB, PA)

Avula, Umakanth, MD+
Gender: Male
1001 Main St
Ste 400
Peoria, IL 61606
Phone:(309) 691-4005
NPI:1124479167
Cultural Training Completed: Yes
Hours: [Mon, Tue, Wed, Thu, Fri] 08:00 AM - 05:00 PM
Other Language(s):English
Certification(s):Board Certified
Accessibility: Some Criteria Met (P, EB, IB, PA)

Bokhari, Faran, MD+
Gender: Male
530 Northeast Glen Oak Avenue
Peoria, IL 61637
Phone:(309) 624-8818
NPI:1508987868

IL

Peoria

Surgery: Surgical Critical Care

Bokhari, Faran, MD+
Cultural Training Completed: No
Hours: [Mon, Tue, Wed, Thu, Fri, Sat, Sun] 08:00 AM - 05:00 PM
Other Language(s):English
Certification(s):Board Certified
Accessibility: Details Pending (P, EB, IB, PA)

Bokhari, Faran, MD+
Gender: Male
530 NE Glen Oak Ave
Peoria, IL 61637
Phone:(309) 624-8981
NPI:1508987868
Cultural Training Completed: No
Hours: [Mon, Tue, Wed, Thu, Fri] 08:00 AM - 05:00 PM
Other Language(s):English
Certification(s):Board Certified
Accessibility: Some Criteria Met (P, EB, IB, PA)

Brown, Laura R, MD+
Gender: Female
1001 Main St
Ste 400
Peoria, IL 61606
Phone:(309) 308-0920
NPI:1699938316
Cultural Training Completed: No

IL

Peoria

Surgery: Surgical Critical Care

Brown, Laura R, MD+
Hours: [Mon, Tue, Wed, Thu, Fri] 08:00 AM - 05:00 PM
Other Language(s):English
Certification(s):Board Certified
Accessibility: Details Pending (P P, P EB, P IB, P PA)

Brown, Laura R, MD+
Gender: Female
530 Northeast Glen Oak Avenue
Peoria, IL 61637
Phone:(309) 624-8818
NPI:1699938316
Cultural Training Completed: No
Hours: [Mon, Tue, Wed, Thu, Fri, Sat, Sun] 08:00 AM - 05:00 PM
Other Language(s):English
Certification(s):Board Certified
Accessibility: Details Pending (P P, P EB, P IB, P PA)

Chaudhuri, Rishi R, MD+
Gender: Male
530 NE Glen Oak Ave
Peoria, IL 61637
Phone:(309) 624-8981
NPI:1376891028
Cultural Training Completed: Yes

IL

Peoria

Surgery: Surgical Critical Care

Chaudhuri, Rishi R, MD+
Hours: [Mon, Tue, Wed, Thu, Fri] 08:00 AM - 05:00 PM
Other Language(s):English
Accessibility: Some Criteria Met (I P, I EB, I IB, I PA)

Chaudhuri, Rishi R, MD+
Gender: Male
1001 Main St
Ste 400
Peoria, IL 61606
Phone:(309) 691-4005
NPI:1376891028
Cultural Training Completed: Yes
Hours: [Mon, Tue, Wed, Thu, Fri] 08:00 AM - 05:00 PM
Other Language(s):English
Accessibility: Some Criteria Met (I P, I EB, I IB, I PA)

Chaudhuri, Rishi R, MD+
Gender: Male
530 Northeast Glen Oak Avenue
Peoria, IL 61637
Phone:(309) 624-8818
NPI:1376891028
Cultural Training Completed: Yes

IL

Peoria

Surgery: Surgical Critical Care

Chaudhuri, Rishi R, MD+
Hours: [Mon, Tue, Wed, Thu, Fri, Sat, Sun] 08:00 AM - 05:00 PM
Other Language(s):English
Accessibility: Details Pending (P P, P EB, P IB, P PA)

Evans, Chadrick R, MD#
Gender: Male
1001 Main St
Ste 300
Peoria, IL 61606
Phone:(309) 495-0200
NPI:1588956635
Cultural Training Completed: Yes
Hours: [Mon, Tue, Wed, Thu, Fri] 08:00 AM - 05:00 PM
Certification(s):Board Certified
Accessibility: Some Criteria Met (I P, I EB, I IB, I PA)

Flippin, James A, MD+
Gender: Male
530 Northeast Glen Oak Avenue
Peoria, IL 61637
Phone:(309) 624-8818
NPI:1326380114
Cultural Training Completed: Yes
Hours: [Mon, Tue, Wed, Thu, Fri, Sat, Sun] 08:00 AM - 05:00 PM

IL

Peoria

Surgery: Surgical Critical Care

Flippin, James A, MD+
Other Language(s):English
Certification(s):Board Certified
Accessibility: Details Pending (P P, P EB, P IB, P PA)

Flippin, James A, MD+
Gender: Male
530 NE Glen Oak Ave
Peoria, IL 61637
Phone:(309) 624-8981
NPI:1326380114
Cultural Training Completed: Yes
Hours: [Mon, Tue, Wed, Thu, Fri] 08:00 AM - 05:00 PM
Other Language(s):English
Certification(s):Board Certified
Accessibility: Some Criteria Met (I P, I EB, I IB, I PA)

Hoesel, Laszlo M, MD+
Gender: Male
530 Northeast Glen Oak Avenue
Peoria, IL 61637
Phone:(309) 624-8818
NPI:1447452057
Cultural Training Completed: Yes
Hours: [Mon, Tue, Wed, Thu, Fri, Sat, Sun] 08:00 AM - 05:00 PM
Other Language(s):English,Ge

IL

Peoria

Surgery: Surgical Critical Care

Hoesel, Laszlo M, MD+
rman,Arabic,Armenian,Burmese,Cambodian,Chinese,Creole,Croatian,Farsi,French,French Creole,Greek,Hindi,Hmong,Italian,Japanese,Korean,Laotian,Persian,Polish,Portuguese,Spanish,Swahili,Turkish,Ukrainian,Other,Thai,Somali,Russian,Yiddish,Vietnamese,Tagalog
Certification(s):Board Certified
Accessibility: Details Pending (P, EB, IB, PA)

Hoesel, Laszlo M, MD+
Gender: Male
530 NE Glen Oak Ave
Peoria, IL 61637
Phone:(309) 624-8981
NPI:1447452057
Cultural Training Completed: Yes
Hours: [Mon, Tue, Wed, Thu, Fri] 08:00 AM - 05:00 PM
Other Language(s):English,German,Arabic,Armenian,Burmese,Cambodian,Chinese,Creole,Croatian,Farsi,French,French Creole,Greek,Hindi,Hmong,Italian,Japanese,Korean,Laotian,Persian,Polish,Portuguese,Spanish,Swahili,Turkish,Ukrainia

IL

Peoria

Surgery: Surgical Critical Care

Hoesel, Laszlo M, MD+
n,Other,Thai,Somali,Russian,Yiddish,Vietnamese,Tagalog
Certification(s):Board Certified
Accessibility: Some Criteria Met (P, EB, IB, PA)

Kazerooni, Yasaman, MD+
Gender: Female
530 Northeast Glen Oak Avenue
Peoria, IL 61637
Phone:(309) 624-8818
NPI:1952807661
Cultural Training Completed: No
Hours: [Mon, Tue, Wed, Thu, Fri, Sat, Sun] 08:00 AM - 05:00 PM
Certification(s):Board Certified
Accessibility: Details Pending (P, EB, IB, PA)

Kazerooni, Yasaman, MD+
Gender: Female
530 NE Glen Oak Ave
Peoria, IL 61637
Phone:(309) 624-8981
NPI:1952807661
Cultural Training Completed: No
Hours: [Mon, Tue, Wed, Thu, Fri] 08:00 AM - 05:00 PM

IL

Peoria

Surgery: Surgical Critical Care

Kazerooni, Yasaman, MD+
Certification(s):Board Certified
Accessibility: Some Criteria Met (P, EB, IB, PA)

Lindner, Mae Creel, MD+
Gender: Female
530 Northeast Glen Oak Avenue
Peoria, IL 61637
Phone:(309) 624-8818
NPI:1356832570
Cultural Training Completed: No
Hours: [Mon, Tue, Wed, Thu, Fri, Sat, Sun] 08:00 AM - 05:00 PM
Accessibility: Details Pending (P, EB, IB, PA)

Lindner, Mae Creel, MD+
Gender: Female
1001 Main St
Ste 400
Peoria, IL 61606
Phone:(309) 691-4005
NPI:1356832570
Cultural Training Completed: No
Hours: [Mon, Tue, Wed, Thu, Fri] 08:00 AM - 05:00 PM
Accessibility: Some Criteria Met (P, EB, IB, PA)

IL

Peoria

Surgery: Surgical Critical Care

Mani, Vishnu R, MD+
Gender: Male
530 NE Glen Oak Ave
Peoria, IL 61637
Phone:(309) 624-8981
NPI:1174964951
Cultural Training Completed: Yes
Hours: [Mon, Tue, Wed, Thu, Fri] 08:00 AM - 05:00 PM
Other Language(s):Tamil
Certification(s):Board Certified
Accessibility: Some Criteria Met (P, EB, IB, PA)

Mani, Vishnu R, MD+
Gender: Male
530 Northeast Glen Oak Avenue
Peoria, IL 61637
Phone:(309) 624-8818
NPI:1174964951
Cultural Training Completed: Yes
Hours: [Mon, Tue, Wed, Thu, Fri, Sat, Sun] 08:00 AM - 05:00 PM
Other Language(s):Tamil
Certification(s):Board Certified
Accessibility: Details Pending (P, EB, IB, PA)

Munaco, Anthony J, MD+
Gender: Male

IL

Peoria

Surgery: Surgical Critical Care

Munaco, Anthony J, MD+
400 NE Saint Mark Ct
Peoria, IL 61603
Phone:(309) 655-3800
NPI:1760688428
Cultural Training Completed: No
Hours: [Mon, Tue, Wed, Thu, Fri, Sat, Sun] 08:00 AM - 05:00 PM
Certification(s):Board Certified
Accessibility: Some Criteria Met (P, EB, IB, PA)

Ruggero, John M, DO+
Gender: Male
530 Northeast Glen Oak Avenue
Peoria, IL 61637
Phone:(309) 624-8818
NPI:1932474848
Cultural Training Completed: Yes
Hours: [Mon, Tue, Wed, Thu, Fri, Sat, Sun] 08:00 AM - 05:00 PM
Other Language(s):English
Accessibility: Details Pending (P, EB, IB, PA)

Ruggero, John M, DO+
Gender: Male
530 NE Glen Oak Ave
Peoria, IL 61637
Phone:(309) 624-8981
NPI:1932474848

IL

Peoria

Surgery: Surgical Critical Care

Ruggero, John M, DO+
Cultural Training Completed: Yes
Hours: [Mon, Tue, Wed, Thu, Fri] 08:00 AM - 05:00 PM
Other Language(s):English
Accessibility: Some Criteria Met (P, EB, IB, PA)

Schutt, Ryan John, DO+
Gender: Male
530 Northeast Glen Oak Avenue
Peoria, IL 61637
Phone:(309) 624-8818
NPI:1992097943
Cultural Training Completed: No
Hours: [Mon, Tue, Wed, Thu, Fri, Sat, Sun] 08:00 AM - 05:00 PM
Other Language(s):English,Arabic,Cambodian,Chinese,French,French Creole,German,Greek,Hindi,Hmong,Italian,Japanese,Korean,Laotian,Other,Persian,Portuguese,Russian,Spanish,Thai,Vietnamese,Armenian,Burmese,Polish,Croatian,Farsi,Creole,Ukrainian,Yiddish,Turkish,Somali,Swahili,Tagalog
Certification(s):Board Certified

IL

Peoria

Surgery: Surgical Critical Care

Schutt, Ryan John, DO+
Accessibility: Details Pending (P, EB, IB, PA)

Schutt, Ryan John, DO+
Gender: Male
530 NE Glen Oak Ave
Peoria, IL 61637
Phone:(309) 624-8981
NPI:1992097943
Cultural Training Completed: No
Hours: [Mon, Tue, Wed, Thu, Fri] 08:00 AM - 05:00 PM
Other Language(s):English,Arabic,Cambodian,Chinese,French,French Creole,German,Greek,Hindi,Hmong,Italian,Japanese,Korean,Laotian,Other,Persian,Portuguese,Russian,Spanish,Thai,Vietnamese,Armenian,Burmese,Polish,Croatian,Farsi,Creole,Ukrainian,Yiddish,Turkish,Somali,Swahili,Tagalog
Certification(s):Board Certified
Accessibility: Some Criteria Met (P, EB, IB, PA)

Shackour, Mazin, MD+
Gender: Male
1001 Main St
Ste 400

IL

Peoria

Surgery: Surgical Critical Care

Shackour, Mazin, MD+
Peoria, IL 61606
Phone:(309) 691-4005
NPI:1992980783
Cultural Training Completed: No
Hours: [Mon, Tue, Wed, Thu, Fri] 08:00 AM - 05:00 PM
Other Language(s):Arabic,English
Accessibility: Some Criteria Met (P, EB, IB, PA)

Vafa, Amir H, MD+
Gender: Male
530 Northeast Glen Oak Avenue
Peoria, IL 61637
Phone:(309) 624-8818
NPI:1881818326
Cultural Training Completed: Yes
Hours: [Mon, Tue, Wed, Thu, Fri, Sat, Sun] 08:00 AM - 05:00 PM
Other Language(s):English
Certification(s):Board Certified
Accessibility: Details Pending (P, EB, IB, PA)

Vafa, Amir H, MD+
Gender: Male
530 NE Glen Oak Ave
Peoria, IL 61637
Phone:(309) 624-8981
NPI:1881818326

IL

Peoria

Surgery: Surgical Critical Care

Vafa, Amir H, MD+
Cultural Training Completed: Yes
Hours: [Mon, Tue, Wed, Thu, Fri] 08:00 AM - 05:00 PM
Other Language(s):English
Certification(s):Board Certified
Accessibility: Some Criteria Met (P, EB, IB, PA)

Wang, Andrew Wilson, MD+
Gender: Male
1001 Main St
Ste 400
Peoria, IL 61606
Phone:(309) 691-4005
NPI:1366782930
Cultural Training Completed: No
Hours: [Mon, Tue, Wed, Thu, Fri] 08:00 AM - 05:00 PM
Other Language(s):Arabic,Cambodian,Chinese,French,French Creole,German,Greek,Hindi,Hmong,Italian,Japanese,Korean,Laotian,Persian,Portuguese,Russian,Spanish,Thai,Vietnamese,Other,English,Burmese,Armenian,Polish,Croatian,Farsi,Creole,Tagalog,Swahili,Ukrainian,Turkish,Yiddish,Somali

IL

Peoria

Surgery: Surgical Critical Care

Wang, Andrew Wilson, MD+
Certification(s):Board Certified
Accessibility: Some Criteria Met (P, EB, IB, PA)

Wang, Chen, MD+
Gender: Male
530 Northeast Glen Oak Avenue
Peoria, IL 61637
Phone:(309) 624-8818
NPI:1447612502
Cultural Training Completed: No
Hours: [Mon, Tue, Wed, Thu, Fri, Sat, Sun] 08:00 AM - 05:00 PM
Certification(s):Board Certified
Accessibility: Details Pending (P, EB, IB, PA)

Surgery: Surgical Oncology

Albright, Emily L, MD+
Gender: Female
1310 N Missouri Ave
Peoria, IL 61603
Phone:(309) 624-5127
NPI:1407942352
Cultural Training Completed: No
Hours: [Mon, Tue, Wed, Thu, Fri] 08:00 AM - 05:00 PM
Certification(s):Board Certified

IL

Peoria

Surgery: Surgical Oncology

Albright, Emily L, MD+
Accessibility: Some Criteria Met (P, EB, IB, PA)

Lazzaro, Gianluca D, MD+
Gender: Male
530 NE Glen Oak Ave
Peoria, IL 61637
Phone:(309) 624-8981
NPI:1235288416
Cultural Training Completed: No
Hours: [Mon, Tue, Wed, Thu, Fri] 08:00 AM - 05:00 PM
Other Language(s):English
Accessibility: Some Criteria Met (P, EB, IB, PA)

Lazzaro, Gianluca D, MD+
Gender: Male
530 Northeast Glen Oak Avenue
Peoria, IL 61637
Phone:(309) 624-8818
NPI:1235288416
Cultural Training Completed: No
Hours: [Mon, Tue, Wed, Thu, Fri, Sat, Sun] 08:00 AM - 05:00 PM
Other Language(s):English
Accessibility: Details Pending (P, EB, IB, PA)

IL

Peoria

Surgery: Trauma Surgery

Avula, Umakanth, MD+
Gender: Male
1001 Main St
Ste 400
Peoria, IL 61606
Phone:(309) 691-4005
NPI:1124479167
Cultural Training Completed: Yes
Hours: [Mon, Tue, Wed, Thu, Fri] 08:00 AM - 05:00 PM
Other Language(s):English
Accessibility: Some Criteria Met (P, EB, IB, PA)

Mani, Vishnu R, MD+
Gender: Male
530 NE Glen Oak Ave
Peoria, IL 61637
Phone:(309) 624-8981
NPI:1174964951
Cultural Training Completed: Yes
Hours: [Mon, Tue, Wed, Thu, Fri] 08:00 AM - 05:00 PM
Other Language(s):Tamil
Certification(s):Board Certified
Accessibility: Some Criteria Met (P, EB, IB, PA)

Mani, Vishnu R, MD+
Gender: Male
530 Northeast Glen Oak Avenue

IL

Peoria

Surgery: Trauma Surgery

Mani, Vishnu R, MD+
Peoria, IL 61637
Phone:(309) 624-8818
NPI:1174964951
Cultural Training Completed: Yes
Hours: [Mon, Tue, Wed, Thu, Fri, Sat, Sun] 08:00 AM - 05:00 PM
Other Language(s):Tamil
Certification(s):Board Certified
Accessibility: Details Pending (P P, P EB, P IB, P PA)

Thoracic Surgery (Operations of the Heart And Chest)

Altarabsheh, Salah Eldien, MD+
Gender: Male
515 NE Glen Oak Ave
Ste 202
Peoria, IL 61603
Phone:(309) 624-4455
NPI:1013248681
Cultural Training Completed: No
Hours: [Mon, Tue, Wed, Thu, Fri] 08:00 AM - 05:00 PM
Other Language(s):Arabic
Accessibility: Some Criteria Met (I P, I EB, I IB, I PA)

Amulraj, Emmanuel Antony, MD+
Gender: Male

IL

Peoria

Thoracic Surgery (Operations of the Heart And Chest)

Amulraj, Emmanuel Antony, MD+
515 NE Glen Oak Ave
Ste 202
Peoria, IL 61603
Phone:(309) 624-4455
NPI:1407005176
Cultural Training Completed: No
Hours: [Mon, Tue, Wed, Thu, Fri] 08:00 AM - 05:00 PM
Other Language(s):English
Certification(s):Board Certified
Accessibility: Some Criteria Met (I P, I EB, I IB, I PA)

Anderson, Richard C, MD+
Gender: Male
1310 N Missouri Ave
Peoria, IL 61603
Phone:(309) 308-3350
NPI:1699703892
Cultural Training Completed: Yes
Hours: [Mon, Tue, Wed, Thu, Fri] 08:00 AM - 05:00 PM, [Sat, Sun] 12:00 AM - 11:59 PM
Certification(s):Board Certified
Accessibility: Some Criteria Met (I P, I EB, I IB, I PA)

IL

Peoria

Thoracic Surgery (Operations of the Heart And Chest)

Sarangi, Siddharth, MD+
Gender: Male
515 NE Glen Oak Ave
Ste 202
Peoria, IL 61603
Phone:(309) 624-4455
NPI:1104106608
Cultural Training Completed: No
Hours: [Mon, Tue, Wed, Thu, Fri] 08:00 AM - 05:00 PM
Accessibility: Some Criteria Met (I P, I EB, I IB, I PA)

Seccombe, John F, MD+
Gender: Male
900 Main St
Ste 660
Peoria, IL 61602
Phone:(309) 672-4760
NPI:1922026780
Cultural Training Completed: No
Hours: [Mon, Tue, Wed, Thu, Fri] 08:00 AM - 05:00 PM
Certification(s):Board Certified
Accessibility: Some Criteria Met (I P, I EB, P IB, I PA)

Seccombe, John F, MD+
Gender: Male
221 Northeast Glen Oak Avenue

IL

Peoria

Thoracic Surgery (Operations of the Heart And Chest)

Seccombe, John F, MD+
Suite W514
Peoria, IL 61636
Phone:(309) 672-5729
NPI:1922026780
Cultural Training Completed: No
Hours: [Mon, Tue, Wed, Thu, Fri, Sun] 08:00 AM - 05:00 PM
Certification(s):Board Certified
Accessibility: Some Criteria Met (I P, I EB, P IB, I PA)

Transplant Hepatology

Cotler, Scott J, MD+
Gender: Male
900 Main St
Ste 330
Peoria, IL 61602
Phone:(855) 483-7362
NPI:1225142730
Cultural Training Completed: No
Hours: [Mon, Tue, Wed, Thu, Fri] 08:00 AM - 05:00 PM
Other Language(s):Afrikaans, English,Farsi,Hindi,Russian,Spanish,Ukrainian, Urdu,Vietnamese
Certification(s):Board Certified
Accessibility: Details Pending (P P, P EB, P IB, P PA)

IL

Peoria

Transplant Hepatology

Cotler, Scott J, MD+
Gender: Male
900 Main St
Ste 100
Peoria, IL 61602
Phone:(855) 483-7362
NPI:1225142730
Cultural Training Completed: No
Hours: [Mon, Tue, Wed, Thu, Fri] 08:00 AM - 05:00 PM
Other Language(s):Afrikaans, English,Farsi,Hindi,Russian,Spanish,Ukrainian, Urdu,Vietnamese
Certification(s):Board Certified
Accessibility: Details Pending (P, EB, IB, PA)

Urology (Urinary Tract)

Black, James D, MD+
Gender: Male
5401 N Knoxville Ave
Ste 102
Peoria, IL 61614
Phone:(309) 643-6205
NPI:1942304423
Cultural Training Completed: No
Hours: [Mon, Tue, Wed, Thu, Fri] 08:00 AM - 05:00 PM
Other Language(s):English
Certification(s):Board Certified

IL

Peoria

Urology (Urinary Tract)

Black, James D, MD+
Accessibility: Details Pending (P, EB, IB, PA)

Chang, Barry, MD+
Gender: Male
400 NE Saint Mark Ct
Peoria, IL 61603
Phone:(309) 308-3800
NPI:1386612000
Cultural Training Completed: No
Hours: [Mon, Tue, Wed, Thu, Fri] 08:00 AM - 05:00 PM
Other Language(s):English
Certification(s):Board Certified
Accessibility: Details Pending (P, EB, IB, PA)

Chiang, George, MD+
Gender: Male
400 NE Saint Mark Ct
Peoria, IL 61603
Phone:(309) 308-3800
NPI:1093773954
Cultural Training Completed: No
Hours: [Mon, Tue, Wed, Thu, Fri] 08:00 AM - 05:00 PM
Other Language(s):Spanish
Certification(s):Board Certified
Accessibility: Details Pending (P, EB, IB, PA)

IL

Peoria

Urology (Urinary Tract)

Gershbaum, Meyer David, MD+
Gender: Male
5401 N Knoxville Ave
Ste 203
Peoria, IL 61614
Phone:(309) 643-6131
NPI:1033108220
Cultural Training Completed: No
Hours: [Mon, Tue, Wed, Thu, Fri] 08:00 AM - 05:00 PM
Certification(s):Board Certified
Accessibility: Details Pending (P, EB, IB, PA)

Gershbaum, Meyer David, MD+
Gender: Male
5401 N Knoxville Ave
Ste 102
Peoria, IL 61614
Phone:(309) 643-6131
NPI:1033108220
Cultural Training Completed: No
Hours: [Mon, Tue, Wed, Thu, Fri] 08:00 AM - 05:00 PM
Certification(s):Board Certified
Accessibility: Details Pending (P, EB, IB, PA)

Gitlin, Jordan S, MD+
Gender: Male
400 NE Saint Mark Ct
Peoria, IL 61603
Phone:(309) 624-5100

IL

Peoria

Urology (Urinary Tract)

Gitlin, Jordan S, MD+
NPI:1164450300
Cultural Training Completed: No
Hours: [Mon, Tue, Wed, Thu, Fri] 08:00 AM - 05:00 PM
Other Language(s):English,Spanish
Certification(s):Board Certified
Accessibility: Details Pending (P, EB, IB, PA)

Glaser, Zachary A, MD+
Gender: Male
1001 Main St
Ste 400
Peoria, IL 61606
Phone:(309) 691-4005
NPI:1831622547
Cultural Training Completed: No
Hours: [Mon, Tue, Wed, Thu, Fri] 08:00 AM - 05:00 PM
Certification(s):Board Certified
Accessibility: Some Criteria Met (I P, I EB, I IB, I PA)

Gul, Zeynep, MD+
Gender: Female
1310 N Missouri Ave
Peoria, IL 61603
Phone:(309) 308-3350
NPI:1073909768
Cultural Training Completed: No

IL

Peoria

Urology (Urinary Tract)

Gul, Zeynep, MD+
Hours: [Mon, Tue, Wed, Thu, Fri] 08:00 AM - 05:00 PM, [Sat, Sun] 12:00 AM - 11:59 PM
Other Language(s):Turkish
Accessibility: Some Criteria Met (P, EB, IB, PA)

Gul, Zeynep, MD+
Gender: Female
1001 Main St
Ste 400
Peoria, IL 61606
Phone:(309) 691-4005
NPI:1073909768
Cultural Training Completed: No
Hours: [Mon, Tue, Wed, Thu, Fri] 08:00 AM - 05:00 PM
Other Language(s):Turkish
Accessibility: Some Criteria Met (P, EB, IB, PA)

Kim, Simon P, MD+
Gender: Male
1310 N Missouri Ave
Peoria, IL 61603
Phone:(309) 308-3350
NPI:1407972748
Cultural Training Completed: No
Hours: [Mon, Tue, Wed, Thu, Fri] 08:00 AM - 05:00 PM, [Sat, Sun] 12:00 AM - 11:59 PM
Other Language(s):English

IL

Peoria

Urology (Urinary Tract)

Kim, Simon P, MD+
Certification(s):Board Certified
Accessibility: Some Criteria Met (P, EB, IB, PA)

Lai, Robert S, MD+
Gender: Male
221 Northeast Glen Oak Avenue
Suite W514
Peoria, IL 61636
Phone:(309) 672-5729
NPI:1730193459
Cultural Training Completed: Yes
Hours: [Mon, Tue, Wed, Thu, Fri, Sun] 08:00 AM - 05:00 PM
Other Language(s):English
Certification(s):Board Certified
Accessibility: Some Criteria Met (P, EB, IB, PA)

Lange, Daniel P, MD#
Gender: Male
7323 N Knoxville Ave
Suite 300
Peoria, IL 61614
Phone:(309) 305-3585
NPI:1972522720
Cultural Training Completed: No
Hours: [Mon, Tue, Wed, Thu, Fri] 08:00 AM - 05:00 PM
Other Language(s):English

IL

Peoria

Urology (Urinary Tract)

Lange, Daniel P, MD#
Certification(s):Board Certified
Accessibility: Some Criteria Met (P, EB, IB, PA)

Nadler, Robert B, MD#
Gender: Male
7323 N KNOXVILLE AVE
STE 300
Peoria, IL 61614
Phone:(309) 305-3585
NPI:1982623401
Cultural Training Completed: No
Hours: [Mon, Tue, Wed, Thu, Fri] 08:00 AM - 05:00 PM
Other Language(s):Dutch,English,French,Korean,Spanish
Certification(s):Board Certified
Accessibility: Some Criteria Met (P, EB, IB, PA)

Noh, Paul H, MD+
Gender: Male
400 NE Saint Mark Ct
Peoria, IL 61603
Phone:(309) 655-3800
NPI:1811089691
Cultural Training Completed: No
Hours: [Mon, Tue, Wed, Thu, Fri, Sat, Sun] 08:00 AM - 05:00 PM
Other Language(s):English

IL

Peoria

Urology (Urinary Tract)

Noh, Paul H, MD+
Certification(s):Board Certified
Accessibility: Some Criteria Met (P, EB, IB, PA)

Padilla, Wendy Olson, MD+
Gender: Female
1001 Main St
Ste 400
Peoria, IL 61606
Phone:(309) 308-0920
NPI:1871752501
Cultural Training Completed: No
Hours: [Mon, Tue, Wed, Thu, Fri] 08:00 AM - 05:00 PM
Other Language(s):English,Spanish
Certification(s):Board Certified
Accessibility: Details Pending (P, EB, IB, PA)

Park, Sangtae, MD+
Gender: Male
1001 Main St
Ste 400
Peoria, IL 61606
Phone:(309) 691-4005
NPI:1356300487
Cultural Training Completed: Yes
Hours: [Mon, Tue, Wed, Thu, Fri] 08:00 AM - 05:00 PM

IL

Peoria

Urology (Urinary Tract)

Park, Sangtae, MD+
Other Language(s):French,Korean
Certification(s):Board Certified
Accessibility: Some Criteria Met (P, EB, IB, PA)

Phan, Jubilee T, MD+
Gender: Female
1001 Main St
Ste 400
Peoria, IL 61606
Phone:(309) 691-4005
NPI:1023308483
Cultural Training Completed: Yes
Hours: [Mon, Tue, Wed, Thu, Fri] 08:00 AM - 05:00 PM
Other Language(s):English
Certification(s):Board Certified
Accessibility: Some Criteria Met (P, EB, IB, PA)

Rawal, Amar Y, MD+
Gender: Male
1001 Main St
Ste 400
Peoria, IL 61606
Phone:(309) 691-4005
NPI:1538591268
Cultural Training Completed: No
Hours: [Mon, Tue, Wed, Thu, Fri] 08:00 AM - 05:00 PM

IL

Peoria

Urology (Urinary Tract)

Rawal, Amar Y, MD+
After Hours Phone Number:(309) 308-0920
Other Language(s):English,Hindi,French,Gujarati,Swahili
Certification(s):Board Certified
Accessibility: Some Criteria Met (P, EB, IB, PA)

Stroie, Florian Alexandru, DO+
Gender: Male
1001 Main St
Ste 400
Peoria, IL 61606
Phone:(309) 691-4005
NPI:1699295808
Cultural Training Completed: No
Hours: [Mon, Tue, Wed, Thu, Fri] 08:00 AM - 05:00 PM
Other Language(s):Spanish
Accessibility: Some Criteria Met (P, EB, IB, PA)

Vandersteen, David R, MD+
Gender: Male
400 NE Saint Mark Ct
Peoria, IL 61603
Phone:(309) 624-5100
NPI:1235190786
Cultural Training Completed: No

IL

Peoria

Urology (Urinary Tract)

Vandersteen, David R, MD+
Hours: [Mon, Tue, Wed, Thu, Fri] 08:00 AM - 05:00 PM
Certification(s):Board Certified
Accessibility: Details Pending (P, EB, IB, PA)

Wille, Mark A, MD+
Gender: Male
1001 Main St
Ste 400
Peoria, IL 61606
Phone:(309) 691-4005
NPI:1295969111
Cultural Training Completed: No
Hours: [Mon, Tue, Wed, Thu, Fri] 08:00 AM - 05:00 PM
Other Language(s):English
Certification(s):Board Certified
Accessibility: Some Criteria Met (P, EB, IB, PA)

Youssef, Pavly Mikhael, MD+
Gender: Male
1001 Main St
Ste 400
Peoria, IL 61606
Phone:(309) 691-4005
NPI:1548882848
Cultural Training Completed: No

IL

Peoria

Urology (Urinary Tract)

Youssef, Pavly Mikhael, MD+
Hours: [Mon, Tue, Wed, Thu, Fri] 08:00 AM - 05:00 PM
Accessibility: Some Criteria Met (P, EB, IB, PA)

Urology (Urinary Tract): Pediatric (Babies, Children)

Chang, Barry, MD+
Gender: Male
400 NE Saint Mark Ct
Peoria, IL 61603
Phone:(309) 308-3800
NPI:1386612000
Cultural Training Completed: No
Hours: [Mon, Tue, Wed, Thu, Fri] 08:00 AM - 05:00 PM
Other Language(s):English
Certification(s):Board Certified
Accessibility: Details Pending (P, EB, IB, PA)

Chiang, George, MD+
Gender: Male
400 NE Saint Mark Ct
Peoria, IL 61603
Phone:(309) 308-3800
NPI:1093773954
Cultural Training Completed: No
Hours: [Mon, Tue, Wed, Thu, Fri] 08:00 AM - 05:00 PM

IL

Peoria

Urology (Urinary Tract): Pediatric (Babies, Children)

Chiang, George, MD+
Other Language(s):Spanish
Certification(s):Board Certified
Accessibility: Details Pending (P, EB, IB, PA)

El Ghazzaoui, Ali, MD+
Gender: Male
400 NE Saint Mark Ct
Peoria, IL 61603
Phone:(309) 624-5100
NPI:1881383404
Cultural Training Completed: No
Hours: [Mon, Tue, Wed, Thu, Fri] 08:00 AM - 05:00 PM
Other Language(s):Arabic
Accessibility: Details Pending (P, EB, IB, PA)

El Ghazzaoui, Ali, MD+
Gender: Male
420 NE Glen Oak Ave Ste 201
Peoria, IL 61603
Phone:(309) 624-5100
NPI:1881383404
Cultural Training Completed: No
Hours: [Mon, Tue, Wed, Thu, Fri] 08:00 AM - 05:00 PM

IL

Peoria

Urology (Urinary Tract): Pediatric (Babies, Children)

El Ghazzaoui, Ali, MD+
Other Language(s):Arabic
Accessibility: Some Criteria Met (P, EB, IB, PA)

El Ghazzaoui, Ali, MD+
Gender: Male
420 NE Glen Oak Ave
Peoria, IL 61603
Phone:(309) 655-4180
NPI:1881383404
Cultural Training Completed: No
Hours: [Mon, Tue, Wed, Thu, Fri] 08:00 AM - 05:00 PM
Other Language(s):Arabic
Accessibility: Some Criteria Met (P, EB, IB, PA)

Gitlin, Jordan S, MD+
Gender: Male
400 NE Saint Mark Ct
Peoria, IL 61603
Phone:(309) 624-5100
NPI:1164450300
Cultural Training Completed: No
Hours: [Mon, Tue, Wed, Thu, Fri] 08:00 AM - 05:00 PM
Other Language(s):English,Spanish

IL

Peoria

Urology (Urinary Tract): Pediatric (Babies, Children)

Gitlin, Jordan S, MD+
Certification(s):Board Certified
Accessibility: Details Pending (P, EB, IB, PA)

Henderson, Charles, MD+
Gender: Male
400 NE Saint Mark Ct
Peoria, IL 61603
Phone:(309) 308-3800
NPI:1912067273
Cultural Training Completed: No
Hours: [Mon, Tue, Wed, Thu, Fri] 08:00 AM - 05:00 PM
Accessibility: Details Pending (P, EB, IB, PA)

Noh, Paul H, MD+
Gender: Male
400 NE Saint Mark Ct
Peoria, IL 61603
Phone:(309) 655-3800
NPI:1811089691
Cultural Training Completed: No
Hours: [Mon, Tue, Wed, Thu, Fri, Sat, Sun] 08:00 AM - 05:00 PM
Other Language(s):English
Certification(s):Board Certified
Accessibility: Some Criteria Met (P, EB, IB, PA)

IL

Peoria

Urology (Urinary Tract): Pediatric (Babies, Children)

Vandersteen, David R, MD+
Gender: Male
400 NE Saint Mark Ct
Peoria, IL 61603
Phone:(309) 624-5100
NPI:1235190786
Cultural Training Completed: No
Hours: [Mon, Tue, Wed, Thu, Fri] 08:00 AM - 05:00 PM
Certification(s):Board Certified
Accessibility: Details Pending (P, EB, IB, PA)

Vascular Surgery (Operations of the Blood Vessels)

Chiou, Andy C, MD+
Gender: Male
7725 N Knoxville Ave
Peoria, IL 61614
Phone:(309) 495-0292
NPI:1063454197
Cultural Training Completed: Yes
Hours: [Mon, Tue, Wed, Thu, Fri] 08:00 AM - 04:00 PM
Other Language(s):English,Taiwanese
Accessibility: Details Pending (P, EB, IB, PA)

Chiou, Andy C, MD+
Gender: Male

IL

Peoria

Vascular Surgery (Operations of the Blood Vessels)

Chiou, Andy C, MD+
7725 N Knoxville Ave
Peoria, IL 61614
Phone:(309) 495-0240
NPI:1063454197
Cultural Training Completed: Yes
Hours: [Mon, Tue, Wed, Thu, Fri] 08:00 AM - 05:00 PM
Other Language(s):English,Taiwanese
Accessibility: Details Pending (P P, P EB, P IB, P PA)

Dooley, John T, MD+
Gender: Male
900 Main St
Ste 660
Peoria, IL 61602
Phone:(309) 643-6118
NPI:1386625895
Cultural Training Completed: No
Hours: [Mon, Tue, Wed, Thu, Fri] 08:00 AM - 05:00 PM
Other Language(s):English
Certification(s):Board Certified
Accessibility: Details Pending (P P, P EB, P IB, P PA)

Dooley, John T, MD+
Gender: Male
900 Main St
Peoria, IL 61602

IL

Peoria

Vascular Surgery (Operations of the Blood Vessels)

Dooley, John T, MD+
Phone:(309) 643-6118
NPI:1386625895
Cultural Training Completed: No
Hours: [Mon, Tue, Wed, Thu, Fri] 08:00 AM - 05:00 PM
Other Language(s):English
Certification(s):Board Certified
Accessibility: Some Criteria Met (I P, I EB, P IB, I PA)

Ngo Khanh, Linh, MD+
Gender: Male
8600 N State Route 91
Peoria, IL 61615
Phone:(309) 683-5000
NPI:1245605732
Cultural Training Completed: No
Hours: [Mon, Tue, Wed, Thu, Fri] 08:00 AM - 05:00 PM
Accessibility: Some Criteria Met (I P, I EB, I IB, I PA)

Painter, Scott, MD+
Gender: Male
900 Main St
Ste 660
Peoria, IL 61602
Phone:(309) 672-4760
NPI:1265921407
Cultural Training Completed: No

IL

Peoria

Vascular Surgery (Operations of the Blood Vessels)

Painter, Scott, MD+
Hours: [Mon, Tue, Wed, Thu, Fri] 08:00 AM - 05:00 PM
Accessibility: Some Criteria Met (I P, I EB, P IB, I PA)

Rademacher, Brooks Lawrence Savery, MD+
Gender: Male
8600 N State Route 91
Peoria, IL 61615
Phone:(309) 683-5000
NPI:1861811416
Cultural Training Completed: No
Hours: [Mon, Tue, Wed, Thu, Fri] 08:00 AM - 05:00 PM
Certification(s):Board Certified
Accessibility: Some Criteria Met (I P, I EB, I IB, I PA)

Rademacher, Brooks Lawrence Savery, MD+
Gender: Male
515 NE Glen Oak Ave
Ste 202
Peoria, IL 61603
Phone:(309) 624-4455
NPI:1861811416
Cultural Training Completed: No
Hours: [Mon, Tue, Wed, Thu, Fri] 08:00 AM - 05:00 PM
Certification(s):Board Certified

IL

Peoria

Vascular Surgery (Operations of the Blood Vessels)

Rademacher, Brooks Lawrence Savery, MD+
Accessibility: Some Criteria Met (I P, I EB, I IB, I PA)

Peoria Heights

Nurse Practitioner: Family

Lamprecht, Sheree Lachelle, FNP+
Gender: Female
1629 E Gardner Ln
Peoria Heights, IL 61616
Phone:(888) 705-8722
NPI:1588379788
Cultural Training Completed: No
Hours: [Mon, Tue, Wed, Thu, Fri] 08:00 AM - 05:00 PM
Accessibility: Details Pending (P P, P EB, P IB, P PA)

Physician Assistant

Wagenbach, Caitlyn Clare, PA-C#
Gender: Female
4616 N Prospect Rd
Peoria Heights, IL 61616
Phone:(309) 495-0050
NPI:1346856846
Cultural Training Completed: Yes
Hours: [Mon, Tue, Wed, Thu, Fri] 08:00 AM - 05:00 PM

IL

Peoria

Physician Assistant

Wagenbach, Caitlyn Clare, PA-C#
Accessibility: Some Criteria Met (P, EB, IB, PA)

Plastic Surgery

Evans, Tyler A, MD#
Gender: Male
4616 N Prospect Rd
Peoria Heights, IL 61616
Phone:(309) 495-0050
NPI:1629416920
Cultural Training Completed: Yes
Hours: [Mon, Tue, Wed, Thu, Fri] 08:00 AM - 05:00 PM
Certification(s):Board Certified
Accessibility: Some Criteria Met (P, EB, IB, PA)

Speech-Language Pathologist

Schacht, Victoria, SLP+
Gender: Female
5533 N Galena Rd
Peoria Heights, IL 61616
Phone:(309) 682-5428
NPI:1326374638
Cultural Training Completed: No
Hours: [Mon, Tue, Wed, Thu, Fri] 08:00 AM - 05:00 PM
After Hours Phone Number:(309) 682-5428

IL

Peoria

Speech-Language Pathologist

Schacht, Victoria, SLP+
Accessibility: Details Pending (P, EB, IB, PA)

Princeville

Family Medicine (General Family Medical Care)

Schupbach, Joshua J, MD+
Gender: Male
223 E Main St
Princeville, IL 61559
Phone:(309) 385-4371
NPI:1447267711
Cultural Training Completed: No
Hours: [Mon, Tue, Wed, Thu, Fri] 09:00 AM - 05:00 PM
Certification(s):Board Certified
Accessibility: Details Pending (P, EB, IB, PA)

Rock Island

Coal Valley

Chiropractor (Bones, Joints)

Franklin, Michelle L, DC+
Gender: Female
102 W 1st Ave
Coal Valley, IL 61240
Phone:(309) 799-7422
NPI:1790874568

IL

Rock Island

Chiropractor (Bones, Joints)

Franklin, Michelle L, DC+
Cultural Training Completed: No
Hours: [Mon, Tue, Wed, Thu, Fri] 08:00 AM - 05:00 PM
Accessibility: Details Pending (P, EB, IB, PA)

East Moline

Family Medicine (General Family Medical Care)

Ranganath, Anuradha, MD+
Gender: Female
708 15th Ave
East Moline, IL 61244
Phone:(563) 336-3000
NPI:1881046050
Cultural Training Completed: Yes
Hours: [Mon, Tue, Wed, Thu, Fri] 08:00 AM - 05:00 PM
Other Language(s):English,Hindi,Tamil
Accessibility: Some Criteria Met (P, EB, IB, PA)

Moline

Allergy (Allergies) & Immunology (Immune System)

Blaser, Mark A, MD+
Gender: Male

IL

Rock Island

Allergy (Allergies) & Immunology (Immune System)

Blaser, Mark A, MD+
600 John Deere Rd
Ste 200
Moline, IL 61265
Phone:(309) 779-4200
NPI:1982683264
Cultural Training Completed: Yes
Hours: [Mon, Tue, Wed, Thu, Fri] 08:00 AM - 05:00 PM
Other Language(s):English
Accessibility: Details Pending (P, EB, IB, PA)

Anesthesiology: Pain Medicine

Hashmi, Asad S, MD+
Gender: Male
520 Valley View Dr
Ste 100
Moline, IL 61265
Phone:(309) 762-3621
NPI:1730538745
Cultural Training Completed: No
Hours: [Mon, Tue, Wed, Thu, Fri] 08:00 AM - 05:00 PM
Certification(s):Board Certified
Accessibility: Details Pending (P, EB, IB, PA)

IL

Rock Island

Cardiology (Heart, Blood Vessels)

Manazir, Faraz M, MD+
Gender: Male
1100 36th Ave
Moline, IL 61265
Phone:(877) 788-4590
NPI:1104805092
Cultural Training Completed: Yes
Hours: [Mon, Tue, Wed, Thu, Fri] 08:00 AM - 05:00 PM
Other Language(s):English,Urdu,Hindi
Certification(s):Board Certified
Accessibility: Some Criteria Met (P, EB, IB, PA)

Manazir, Faraz M, MD+
Gender: Male
350 John Deere Rd
Moline, IL 61265
Phone:(309) 743-6700
NPI:1104805092
Cultural Training Completed: Yes
Hours: [Mon, Tue, Wed, Thu, Fri] 08:00 AM - 05:00 PM
Other Language(s):English,Urdu,Hindi
Certification(s):Board Certified
Accessibility: Details Pending (P, EB, IB, PA)

IL

Rock Island

Cardiology (Heart, Blood Vessels)

Patlolla, Harish R, MBBS+
Gender: Male
1100 36th Ave
Moline, IL 61265
Phone:(309) 743-6700
NPI:1528323870
Cultural Training Completed: No
Hours: [Mon, Tue, Wed, Thu, Fri] 08:00 AM - 05:00 PM
Accessibility: Details Pending (P, EB, IB, PA)

Pothula, Aswartha R, MD+
Gender: Male
1100 36th Ave
Moline, IL 61265
Phone:(877) 788-4590
NPI:1497734396
Cultural Training Completed: No
Hours: [Mon, Tue, Wed, Thu, Fri] 08:00 AM - 05:00 PM
Other Language(s):English
Accessibility: Some Criteria Met (P, EB, IB, PA)

Puri, Sanjeev, MD+
Gender: Male
1100 36th Ave
Moline, IL 61265
Phone:(877) 788-4590
NPI:1023097839
Cultural Training Completed: No

IL

Rock Island

Cardiology (Heart, Blood Vessels)

Puri, Sanjeev, MD+
Hours: [Mon, Tue, Wed, Thu, Fri] 08:00 AM - 05:00 PM
Other Language(s):English
Accessibility: Some Criteria Met (P, EB, IB, PA)

Reddy, Bouyella H, MD*
Gender: Male
500 John Deere Rd
Moline, IL 61265
Phone:(309) 779-5010
NPI:1043299746
Cultural Training Completed: No
Hours: [Mon, Tue, Wed, Thu, Fri] 08:00 AM - 05:00 PM
Other Language(s):English
Accessibility: Some Criteria Met (P, EB, IB, PA)

Reddy, Sora H, MD+
Gender: Male
1100 36th Ave
Moline, IL 61265
Phone:(877) 788-4590
NPI:1285613901
Cultural Training Completed: Yes
Hours: [Mon, Tue, Wed, Thu, Fri] 08:00 AM - 05:00 PM
Other Language(s):English

IL

Rock Island

Cardiology (Heart, Blood Vessels)

Reddy, Sora H, MD+
Accessibility: Some Criteria Met (P, EB, IB, PA)

Shammas, Nicolas W, MD+
Gender: Male
1100 36th Ave
Moline, IL 61265
Phone:(877) 788-4590
NPI:1922087857
Cultural Training Completed: No
Hours: [Mon, Tue, Wed, Thu, Fri] 08:00 AM - 05:00 PM
Other Language(s):English,Arabic
Accessibility: Some Criteria Met (P, EB, IB, PA)

Singh, Param P, MD+
Gender: Male
1100 36th Ave
Moline, IL 61265
Phone:(877) 788-4590
NPI:1275732133
Cultural Training Completed: Yes
Hours: [Mon, Tue, Wed, Thu, Fri] 08:00 AM - 05:00 PM
Other Language(s):English
Certification(s):Board Certified
Accessibility: Some Criteria Met (P, EB, IB, PA)

IL

Rock Island

Cardiology (Heart, Blood Vessels)

Sistla, Phanicharan A, MD+
Gender: Male
1100 36th Ave
Moline, IL 61265
Phone:(309) 743-6700
NPI:1720427453
Cultural Training Completed: No
Hours: [Mon, Tue, Wed, Thu, Fri] 08:00 AM - 05:00 PM
Certification(s):Board Certified
Accessibility: Details Pending (P, EB, IB, PA)

Cardiovascular Disease (Heart, Blood Vessels)

Acosta, Helbert, MD+
Gender: Male
1100 36th Ave
Moline, IL 61265
Phone:(309) 743-6700
NPI:1477532281
Cultural Training Completed: Yes
Hours: [Mon, Tue, Wed, Thu, Fri] 08:00 AM - 05:00 PM
Other Language(s):English,Spanish
Accessibility: Details Pending (P, EB, IB, PA)

Acosta, Helbert, MD+
Gender: Male
500 John Deere Rd
Moline, IL 61265

IL

Rock Island

Cardiovascular Disease (Heart, Blood Vessels)

Acosta, Helbert, MD+
Phone:(309) 779-5000
NPI:1477532281
Cultural Training Completed: Yes
Hours: [Mon, Tue, Wed, Thu, Fri] 08:00 AM - 05:00 PM
After Hours Phone Number:(309) 779-5000
Other Language(s):English,Spanish
Accessibility: Details Pending (P, EB, IB, PA)

Mallik, Rajiv, MD+
Gender: Male
1100 36th Ave
Moline, IL 61265
Phone:(877) 788-4590
NPI:1285806935
Cultural Training Completed: Yes
Hours: [Mon, Tue, Wed, Thu, Fri] 08:00 AM - 05:00 PM
Other Language(s):Hindi,English
Certification(s):Board Certified
Accessibility: Some Criteria Met (P, EB, IB, PA)

Manazir, Faraz M, MD+
Gender: Male
1100 36th Ave
Moline, IL 61265

IL

Rock Island

Cardiovascular Disease (Heart, Blood Vessels)

Manazir, Faraz M, MD+
Phone:(877) 788-4590
NPI:1104805092
Cultural Training Completed: Yes
Hours: [Mon, Tue, Wed, Thu, Fri] 08:00 AM - 05:00 PM
Other Language(s):English,Urdu,Hindi
Certification(s):Board Certified
Accessibility: Some Criteria Met (P, EB, IB, PA)

Manazir, Faraz M, MD+
Gender: Male
350 John Deere Rd
Moline, IL 61265
Phone:(309) 743-6700
NPI:1104805092
Cultural Training Completed: Yes
Hours: [Mon, Tue, Wed, Thu, Fri] 08:00 AM - 05:00 PM
Other Language(s):English,Urdu,Hindi
Certification(s):Board Certified
Accessibility: Details Pending (P, EB, IB, PA)

Patlolla, Harish R, MBBS+
Gender: Male

IL

Rock Island

Cardiovascular Disease (Heart, Blood Vessels)

Patlolla, Harish R, MBBS+
1100 36th Ave
Moline, IL 61265
Phone:(309) 743-6700
NPI:1528323870
Cultural Training Completed: No
Hours: [Mon, Tue, Wed, Thu, Fri] 08:00 AM - 05:00 PM
Accessibility: Details Pending (P, EB, IB, PA)

Pothula, Aswartha R, MD+
Gender: Male
1100 36th Ave
Moline, IL 61265
Phone:(877) 788-4590
NPI:1497734396
Cultural Training Completed: No
Hours: [Mon, Tue, Wed, Thu, Fri] 08:00 AM - 05:00 PM
Other Language(s):English
Accessibility: Some Criteria Met (P, EB, IB, PA)

Reddy, Bouyella H, MD*
Gender: Male
500 John Deere Rd
Moline, IL 61265
Phone:(309) 779-5010
NPI:1043299746
Cultural Training Completed: No

IL

Rock Island

Cardiovascular Disease (Heart, Blood Vessels)

Reddy, Bouyella H, MD*
Hours: [Mon, Tue, Wed, Thu, Fri] 08:00 AM - 05:00 PM
Other Language(s):English
Certification(s):Board Certified
Accessibility: Some Criteria Met (P, EB, IB, PA)

Shen, Mark J, MD+
Gender: Male
1100 36th Ave
Moline, IL 61265
Phone:(877) 788-4590
NPI:1346539467
Cultural Training Completed: No
Hours: [Mon, Tue, Wed, Thu, Fri] 08:00 AM - 05:00 PM
Certification(s):Board Certified
Accessibility: Details Pending (P, EB, IB, PA)

Sidhu, Gursukhman Singh, MD+
Gender: Male
1100 36th Ave
Moline, IL 61265
Phone:(309) 743-6700
NPI:1871930719
Cultural Training Completed: No
Hours: [Mon, Tue, Wed, Thu, Fri] 08:00 AM - 05:00 PM

IL

Rock Island

Cardiovascular Disease (Heart, Blood Vessels)

Sidhu, Gursukhman Singh, MD+
Accessibility: Details Pending (P, EB, IB, PA)

Singh, Param P, MD+
Gender: Male
1100 36th Ave
Moline, IL 61265
Phone:(877) 788-4590
NPI:1275732133
Cultural Training Completed: Yes
Hours: [Mon, Tue, Wed, Thu, Fri] 08:00 AM - 05:00 PM
Other Language(s):English
Certification(s):Board Certified
Accessibility: Some Criteria Met (P, EB, IB, PA)

Chiropractor (Bones, Joints)

Anderson-Dooley, Maria R, DC+
Gender: Female
2001 52nd Ave
Ste 1
Moline, IL 61265
Phone:(309) 764-4901
NPI:1881682540
Cultural Training Completed: Yes
Hours: [Mon, Tue, Wed, Thu, Fri] 08:00 AM - 05:00 PM
After Hours Phone Number:(309) 764-4901

IL

Rock Island

Chiropractor (Bones, Joints)

Anderson-Dooley, Maria R, DC+
Other Language(s):English
Accessibility: Some Criteria Met (P, EB, IB, PA)

Sullivan, Carla A, DC
Gender: Female
2001 52nd Ave
Ste 1
Moline, IL 61265
Phone:(309) 764-4901
NPI:1386920510
Cultural Training Completed: Yes
Hours: [Mon, Tue, Wed, Thu, Fri] 08:00 AM - 05:00 PM
After Hours Phone Number:(309) 764-4901
Other Language(s):English
Accessibility: Details Pending (P, EB, IB, PA)

Wallace, Harry L, DC+
Gender: Male
2001 52nd Ave
Ste 1
Moline, IL 61265
Phone:(309) 764-4901
NPI:1578523734
Cultural Training Completed: Yes
Hours: [Mon, Tue, Wed, Thu, Fri] 08:00 AM - 05:00 PM
Other Language(s):English

IL

Rock Island

Chiropractor (Bones, Joints)

Wallace, Harry L, DC+
Accessibility: Some Criteria Met (P, EB, IB, PA)

Clinical Cardiac Electrophysiology

Acosta, Helbert, MD+
Gender: Male
1100 36th Ave
Moline, IL 61265
Phone:(309) 743-6700
NPI:1477532281
Cultural Training Completed: Yes
Hours: [Mon, Tue, Wed, Thu, Fri] 08:00 AM - 05:00 PM
Other Language(s):English,Spanish
Certification(s):Board Certified
Accessibility: Details Pending (P, EB, IB, PA)

Acosta, Helbert, MD+
Gender: Male
500 John Deere Rd
Moline, IL 61265
Phone:(309) 779-5000
NPI:1477532281
Cultural Training Completed: Yes
Hours: [Mon, Tue, Wed, Thu, Fri] 08:00 AM - 05:00 PM
After Hours Phone Number:(309) 779-5000

IL

Rock Island

Clinical Cardiac Electrophysiology

Acosta, Helbert, MD+
Other Language(s):English,Spanish
Certification(s):Board Certified
Accessibility: Details Pending (P, EB, IB, PA)

Mallik, Rajiv, MD+
Gender: Male
1100 36th Ave
Moline, IL 61265
Phone:(877) 788-4590
NPI:1285806935
Cultural Training Completed: Yes
Hours: [Mon, Tue, Wed, Thu, Fri] 08:00 AM - 05:00 PM
Other Language(s):Hindi,English
Certification(s):Board Certified
Accessibility: Some Criteria Met (P, EB, IB, PA)

Shen, Mark J, MD+
Gender: Male
1100 36th Ave
Moline, IL 61265
Phone:(877) 788-4590
NPI:1346539467
Cultural Training Completed: No
Hours: [Mon, Tue, Wed, Thu, Fri] 08:00 AM - 05:00 PM

IL

Rock Island

Clinical Cardiac Electrophysiology

Shen, Mark J, MD+
Certification(s):Board Certified
Accessibility: Details Pending (P, EB, IB, PA)

Sidhu, Gursukhman Singh, MD+
Gender: Male
1100 36th Ave
Moline, IL 61265
Phone:(309) 743-6700
NPI:1871930719
Cultural Training Completed: No
Hours: [Mon, Tue, Wed, Thu, Fri] 08:00 AM - 05:00 PM
Certification(s):Board Certified
Accessibility: Details Pending (P, EB, IB, PA)

MercyOne Genesis Silvis Medical Center
1100 36th Ave
Moline, IL 61265
Phone:(309) 743-6700
NPI:1427132604
Website: http://www.genesishealth.com
Cultural Training Completed: No
Hours: [Mon, Tue, Wed, Thu, Fri] 08:00 AM - 05:00 PM
Accessibility: Details Pending (P, EB, IB, PA)

IL

Rock Island

Critical Care Medicine

Horani, Hani, MD+
Gender: Male
600 John Deere Rd
Ste 200
Moline, IL 61265
Phone:(309) 779-4325
NPI:1437237542
Cultural Training Completed: Yes
Hours: [Mon, Tue, Wed, Thu, Fri] 08:00 AM - 04:30 PM
Other Language(s):English
Accessibility: Details Pending (P, EB, IB, PA)

Dermatology (Skin)

Bonish, Brian K, MD+
Gender: Male
615 Valley View Dr
Ste 204
Moline, IL 61265
Phone:(309) 277-6552
NPI:1184885980
Cultural Training Completed: Yes
Hours: [Mon, Tue, Wed, Thu, Fri] 08:00 AM - 05:00 PM
After Hours Phone Number:(309) 227-6552
Other Language(s):English
Certification(s):Board Certified
Accessibility: Details Pending (P, EB, IB, PA)

IL

Rock Island

Dermatology (Skin)

Johnson-Jahangir, Hillary D, MD#
Gender: Female
615 Valley View Dr
Ste 204
Moline, IL 61265
Phone:(309) 277-6552
NPI:1710193644
Cultural Training Completed: Yes
Hours: [Mon, Tue, Wed, Thu, Fri] 08:00 AM - 05:00 PM
Certification(s):Board Certified
Accessibility: Details Pending (P, EB, IB, PA)

Koziczkowski, Rachel A, MD+
Gender: Female
870 36th Ave
Moline, IL 61265
Phone:(309) 623-7100
NPI:1720306590
Cultural Training Completed: Yes
Hours: [Mon, Tue, Wed, Thu, Fri] 08:00 AM - 05:00 PM
Certification(s):Board Certified
Accessibility: Some Criteria Met (P, EB, IB, PA)

Endocrinology, Diabetes & Metabolism

Gowda, Jayashree T, MD+
Gender: Female
612 35th Ave

IL

Rock Island

Endocrinology, Diabetes & Metabolism

Gowda, Jayashree T, MD+
Moline, IL 61265
Phone:(309) 281-6410
NPI:1811334485
Cultural Training Completed: No
Hours: [Mon, Tue, Wed, Thu, Fri] 08:00 AM - 05:00 PM
Other Language(s):Spanish
Accessibility: Some Criteria Met (P, EB, IB, PA)

Pradeep, Ramarao A, MD+
Gender: Male
612 35th Ave
Moline, IL 61265
Phone:(309) 281-6410
NPI:1548541154
Cultural Training Completed: No
Hours: [Mon, Tue, Wed, Thu, Fri] 08:00 AM - 05:00 PM
Accessibility: Details Pending (P, EB, IB, PA)

Raman, Rameshkumar K, MD+
Gender: Male
612 35th Ave
Moline, IL 61265
Phone:(309) 281-6410
NPI:1376521484
Cultural Training Completed: No

IL

Rock Island

Endocrinology, Diabetes & Metabolism

Raman, Rameshkumar K, MD+
Hours: [Mon, Tue, Wed, Thu, Fri] 08:00 AM - 05:00 PM
Other Language(s):English
Accessibility: Some Criteria Met (P, EB, IB, PA)

Family Medicine (General Family Medical Care)

Lohf, Margaret Ann, MD+
Gender: Female
3900 28th Avenue Dr Ste 200
Moline, IL 61265
Phone:(563) 355-9200
NPI:1881218501
Cultural Training Completed: No
Hours: [Mon, Tue, Wed, Thu, Fri] 08:00 AM - 05:00 PM
Other Language(s):Other,English
Certification(s):Board Certified
Accessibility: Details Pending (P, EB, IB, PA)

Mixsell, Robert D, MD+
Gender: Male
2350 41st St
Moline, IL 61265
Phone:(309) 764-1880

IL

Rock Island

Family Medicine (General Family Medical Care)

Mixsell, Robert D, MD+
NPI:1598717449
Cultural Training Completed: Yes
Hours: [Mon, Tue, Wed, Thu, Fri] 08:00 AM - 05:00 PM
Other Language(s):American Sign Language
Accessibility: Details Pending (P, EB, IB, PA)

Ochoa, Monique S, MD+
Gender: Female
1106 4th Ave
Moline, IL 61265
Phone:(563) 336-3000
NPI:1255782777
Cultural Training Completed: Yes
Hours: [Mon, Tue, Wed, Thu, Fri] 08:00 AM - 05:00 PM
Other Language(s):Spanish,Vietnamese
Certification(s):Board Certified
Accessibility: Some Criteria Met (P, EB, IB, PA)

Gastroenterology

Chandrahasegowda, Shashinath, MD+
Gender: Male
4340 7th St

IL

Rock Island

Gastroenterology

Chandrahasegowda, Shashinath, MD+
Moline, IL 61265
Phone:(309) 277-9220
NPI:1235333956
Cultural Training Completed: No
Hours: [Mon, Tue, Wed, Thu, Fri, Sat, Sun] 08:00 AM - 05:00 PM
Other Language(s):English
Certification(s):Board Certified
Accessibility: Details Pending (P, EB, IB, PA)

Cheema, Ahmad W, MD+
Gender: Male
525 Valley View Dr
Moline, IL 61265
Phone:(309) 601-2800
NPI:1659375343
Cultural Training Completed: Yes
Hours: [Mon, Tue, Wed, Thu, Fri] 08:00 AM - 05:00 PM
Other Language(s):Hindi,Punjabi,Urdu
Certification(s):Board Certified
Accessibility: Some Criteria Met (P, EB, IB, PA)

Chotiprasidhi, Poonputt, MD
Gender: Male
525 Valley View Dr

IL

Rock Island

Gastroenterology

Chotiprasidhi, Poonputt, MD
Moline, IL 61265
Phone:(309) 305-9650
NPI:1558363713
Cultural Training Completed: Yes
Hours: [Mon, Tue, Wed, Thu, Fri, Sat, Sun] 08:00 AM - 05:00 PM
Certification(s):Board Certified
Accessibility: Details Pending (P P, P EB, P IB, P PA)

Gowda, Bettaiah T, MD+
Gender: Male
545 Valley View Dr
Moline, IL 61265
Phone:(309) 762-5560
NPI:1962491225
Cultural Training Completed: Yes
Hours: [Mon, Tue, Wed, Thu, Fri] 08:00 AM - 05:00 PM
Other Language(s):English
Certification(s):Board Certified
Accessibility: Some Criteria Met (I P, I EB, I IB, I PA)

Gowda, Bettaiah T, MD+
Gender: Male
4340 7th St
Moline, IL 61265
Phone:(309) 277-9220
NPI:1962491225

IL

Rock Island

Gastroenterology

Gowda, Bettaiah T, MD+
Cultural Training Completed: Yes
Hours: [Mon, Tue, Wed, Thu, Fri, Sat, Sun] 08:00 AM - 05:00 PM
Other Language(s):English
Certification(s):Board Certified
Accessibility: Details Pending (P P, P EB, P IB, P PA)

Tong, Linda J, MD+
Gender: Female
4340 7th St
Moline, IL 61265
Phone:(309) 277-9220
NPI:1750383923
Cultural Training Completed: Yes
Hours: [Mon, Tue, Wed, Thu, Fri, Sat, Sun] 08:00 AM - 05:00 PM
Certification(s):Board Certified
Accessibility: Details Pending (P P, P EB, P IB, P PA)

Tong, Linda J, MD+
Gender: Female
545 Valley View Dr
Moline, IL 61265
Phone:(309) 762-5560
NPI:1750383923
Cultural Training Completed: Yes
Hours: [Mon, Tue, Wed, Thu, Fri] 08:00 AM - 05:00 PM

IL

Rock Island

Gastroenterology

Tong, Linda J, MD+
Certification(s):Board Certified
Accessibility: Some Criteria Met (I P, I EB, I IB, I PA)

General Surgery

Anwar, Taha, MD+
Gender: Male
600 Valley View Dr
Moline, IL 61265
Phone:(309) 757-7196
NPI:1659721074
Cultural Training Completed: No
Hours: [Mon, Tue, Wed, Thu, Fri] 08:00 AM - 05:00 PM
Accessibility: Details Pending (P P, P EB, P IB, P PA)

Aprahamian, Charles J, MD+
Gender: Male
515 Valley View Dr
Moline, IL 61265
Phone:(309) 655-3800
NPI:1033323902
Cultural Training Completed: No
Hours: [Mon, Tue, Wed, Thu, Fri] 08:00 AM - 05:00 PM
Certification(s):Board Certified
Accessibility: Some Criteria Met (I P, I EB, I IB, I PA)

Fierce, Nathan M, DO+
Gender: Male
870 36th Ave

IL

Rock Island

General Surgery

Fierce, Nathan M, DO+
Moline, IL 61265
Phone:(309) 281-6400
NPI:1639355134
Cultural Training Completed: No
Hours: [Mon, Tue, Wed, Thu, Fri] 08:00 AM - 05:00 PM
Other Language(s):English
Certification(s):Board Certified
Accessibility: Details Pending (P P, P EB, P IB, P PA)

Jeziorczak, Paul M, MD+
Gender: Male
515 Valley View Dr
Moline, IL 61265
Phone:(309) 655-3800
NPI:1942472915
Cultural Training Completed: No
Hours: [Mon, Tue, Wed, Thu, Fri] 08:00 AM - 05:00 PM
Other Language(s):English
Accessibility: Some Criteria Met (I P, I EB, I IB, I PA)

Hepatology

Cotler, Scott J, MD+
Gender: Male
545 Valley View Dr
Moline, IL 61265
Phone:(855) 483-7362
NPI:1225142730

IL

Rock Island

Hepatology

Cotler, Scott J, MD+
Cultural Training Completed: No
Hours: [Mon, Tue, Wed, Thu, Fri] 08:00 AM - 05:00 PM
Other Language(s):Afrikaans, English,Farsi,Hindi,Russian,Spanish,Ukrainian, Urdu,Vietnamese
Certification(s):Board Certified
Accessibility: Details Pending (P, EB, IB, PA)

Infectious Disease

Zaioor, Hussein, MD+
Gender: Male
615 35th Ave
Moline, IL 61265
Phone:(309) 517-0192
NPI:1013919943
Cultural Training Completed: No
Hours: [Mon, Tue, Wed, Thu, Fri] 08:00 AM - 05:00 PM
After Hours Phone Number:(815) 535-7434
Other Language(s):Arabic
Certification(s):Board Certified
Accessibility: Details Pending (P, EB, IB, PA)

Zaioor, Hussein, MD+
Gender: Male
505 Valley View Dr
Ste 1

IL

Rock Island

Infectious Disease

Zaioor, Hussein, MD+
Moline, IL 61265
Phone:(309) 517-0192
NPI:1013919943
Cultural Training Completed: No
Hours: [Mon, Tue, Wed, Thu, Fri] 09:00 AM - 04:00 PM
Other Language(s):Arabic
Certification(s):Board Certified
Accessibility: Details Pending (P, EB, IB, PA)

Internal Medicine (General Medical Care)

Horani, Hani, MD+
Gender: Male
600 John Deere Rd
Ste 200
Moline, IL 61265
Phone:(309) 779-4325
NPI:1437237542
Cultural Training Completed: Yes
Hours: [Mon, Tue, Wed, Thu, Fri] 08:00 AM - 04:30 PM
Other Language(s):English
Certification(s):Board Certified
Accessibility: Details Pending (P, EB, IB, PA)

Ochoa, Monique S, MD+
Gender: Female
1106 4th Ave

IL

Rock Island

Internal Medicine (General Medical Care)

Ochoa, Monique S, MD+
Moline, IL 61265
Phone:(563) 336-3000
NPI:1255782777
Cultural Training Completed: Yes
Hours: [Mon, Tue, Wed, Thu, Fri] 08:00 AM - 05:00 PM
Other Language(s):Spanish,Vietnamese
Accessibility: Some Criteria Met (P, EB, IB, PA)

Pareigis, Elizabeth R, MD
Gender: Female
600 John Deere Rd
Ste 200
Moline, IL 61265
Phone:(309) 779-4225
NPI:1912292582
Cultural Training Completed: No
Hours: [Mon, Tue, Wed, Thu, Fri] 08:00 AM - 05:00 PM
Other Language(s):English
Certification(s):Board Certified
Accessibility: Details Pending (P, EB, IB, PA)

Medical Oncology

Constantinou, Costas L, MD+
Gender: Male

IL

Rock Island

Medical Oncology

Constantinou, Costas L, MD+
500 John Deere Rd
Moline, IL 61265
Phone:(309) 779-4940
NPI:1518970748
Cultural Training Completed: Yes
Hours: [Mon, Tue, Wed, Thu, Fri] 08:00 AM - 05:00 PM
Other Language(s):English
Certification(s):Board Certified
Accessibility: Some Criteria Met (P, EB, IB, PA)

Nephrology

Alla, Rajesh, MD+
Gender: Male
400 John Deere Rd
Bldg 2
Moline, IL 61265
Phone:(309) 517-3036
NPI:1154462224
Cultural Training Completed: Yes
Hours: [Mon, Tue, Wed, Thu, Fri] 08:30 AM - 05:00 PM
Other Language(s):English
Certification(s):Board Certified
Accessibility: Some Criteria Met (P, EB, IB, PA)

Alla, Rajesh, MD+
Gender: Male
400 John Deere Rd

IL

Rock Island

Nephrology

Alla, Rajesh, MD+
Moline, IL 61265
Phone:(309) 517-3036
NPI:1154462224
Cultural Training Completed: Yes
Hours: [Mon, Tue, Wed, Thu, Fri] 08:00 AM - 05:00 PM
Other Language(s):English
Certification(s):Board Certified
Accessibility: Some Criteria Met (I P, I EB, P IB, I PA)

Alla, Rajesh, MD+
Gender: Male
400 John Deere Rd
Bldg 1
Moline, IL 61265
Phone:(309) 517-3036
NPI:1154462224
Cultural Training Completed: Yes
Hours: [Mon, Tue, Wed, Thu, Fri] 08:30 AM - 05:00 PM
Other Language(s):English
Certification(s):Board Certified
Accessibility: Some Criteria Met (I P, I EB, I IB, I PA)

Alla, Suresh, MD+
Gender: Male
400 John Deere Rd
Bldg 2
Moline, IL 61265
Phone:(309) 517-3036

IL

Rock Island

Nephrology

Alla, Suresh, MD+
NPI:1134339203
Cultural Training Completed: Yes
Hours: [Mon, Tue, Wed, Thu, Fri] 08:30 AM - 05:00 PM
Other Language(s):English
Certification(s):Board Certified
Accessibility: Some Criteria Met (I P, I EB, I IB, I PA)

Alla, Suresh, MD+
Gender: Male
400 John Deere Rd
Bldg 1
Moline, IL 61265
Phone:(309) 517-3036
NPI:1134339203
Cultural Training Completed: Yes
Hours: [Mon, Tue, Wed, Thu, Fri] 08:30 AM - 05:00 PM
Other Language(s):English
Certification(s):Board Certified
Accessibility: Some Criteria Met (I P, I EB, I IB, I PA)

Alla, Suresh, MD+
Gender: Male
400 John Deere Rd
Moline, IL 61265
Phone:(309) 517-3036
NPI:1134339203
Cultural Training Completed: Yes

IL

Rock Island

Nephrology

Alla, Suresh, MD+
Hours: [Mon, Tue, Wed, Thu, Fri] 08:00 AM - 05:00 PM
Other Language(s):English
Certification(s):Board Certified
Accessibility: Some Criteria Met (I P, I EB, P IB, I PA)

Bhatti, Ravinder Pal S, MD+
Gender: Male
400 John Deere Rd
Bldg 1
Moline, IL 61265
Phone:(309) 517-3036
NPI:1659669240
Cultural Training Completed: Yes
Hours: [Mon, Tue, Wed, Thu, Fri] 08:30 AM - 05:00 PM
Other Language(s):Hindi,Punjabi
Certification(s):Board Certified
Accessibility: Some Criteria Met (I P, I EB, I IB, I PA)

Bhatti, Ravinder Pal S, MD+
Gender: Male
400 John Deere Rd
Bldg 2
Moline, IL 61265
Phone:(309) 517-3036
NPI:1659669240

IL

Rock Island

Nephrology

Bhatti, Ravinder Pal S, MD+
Cultural Training Completed: Yes
Hours: [Mon, Tue, Wed, Thu, Fri] 08:30 AM - 05:00 PM
Other Language(s):Hindi,Punjabi
Certification(s):Board Certified
Accessibility: Some Criteria Met (I P, I EB, I IB, I PA)

Bhatti, Ravinder Pal S, MD+
Gender: Male
400 John Deere Rd
Moline, IL 61265
Phone:(309) 517-3036
NPI:1659669240
Cultural Training Completed: Yes
Hours: [Mon, Tue, Wed, Thu, Fri] 08:00 AM - 05:00 PM
Other Language(s):Hindi,Punjabi
Certification(s):Board Certified
Accessibility: Some Criteria Met (I P, I EB, P IB, I PA)

Dahal, Rajendra, MD+
Gender: Male
615 35th Ave
Moline, IL 61265
Phone:(309) 757-7780
NPI:1205830981

IL

Rock Island

Nephrology

Dahal, Rajendra, MD+
Cultural Training Completed: Yes
Hours: [Mon, Tue, Wed, Thu] 09:00 AM - 04:00 PM, Fri 08:00 AM - 05:00 PM
Other Language(s):English
Accessibility: Details Pending (P, EB, IB, PA)

Figanbaum, Travis L, MD+
Gender: Male
400 John Deere Rd
Moline, IL 61265
Phone:(309) 517-3036
NPI:1881603165
Cultural Training Completed: Yes
Hours: [Mon, Tue, Wed, Thu, Fri] 08:00 AM - 05:00 PM
Other Language(s):English
Certification(s):Board Certified
Accessibility: Some Criteria Met (P, EB, IB, PA)

Figanbaum, Travis L, MD+
Gender: Male
400 John Deere Rd
Bldg 2
Moline, IL 61265
Phone:(309) 517-3036
NPI:1881603165
Cultural Training Completed: Yes

IL

Rock Island

Nephrology

Figanbaum, Travis L, MD+
Hours: [Mon, Tue, Wed, Thu, Fri] 08:30 AM - 05:00 PM
Other Language(s):English
Certification(s):Board Certified
Accessibility: Some Criteria Met (P, EB, IB, PA)

Figanbaum, Travis L, MD+
Gender: Male
400 John Deere Rd
Bldg 1
Moline, IL 61265
Phone:(309) 517-3036
NPI:1881603165
Cultural Training Completed: Yes
Hours: [Mon, Tue, Wed, Thu, Fri] 08:30 AM - 05:00 PM
Other Language(s):English
Certification(s):Board Certified
Accessibility: Some Criteria Met (P, EB, IB, PA)

Johnson, Christopher K, MD+
Gender: Male
400 John Deere Rd
Bldg 2
Moline, IL 61265
Phone:(309) 676-8123
NPI:1407086283

IL

Rock Island

Nephrology

Johnson, Christopher K, MD+
Cultural Training Completed: No
Hours: [Mon, Tue, Wed, Thu, Fri] 08:00 AM - 05:00 PM
Other Language(s):English
Accessibility: Some Criteria Met (P, EB, IB, PA)

Mann, Lewis T, MD+
Gender: Male
400 John Deere Rd
Bldg 2
Moline, IL 61265
Phone:(309) 517-3036
NPI:1730530148
Cultural Training Completed: No
Hours: [Mon, Tue, Wed, Thu, Fri] 08:30 AM - 05:00 PM
Certification(s):Board Certified
Accessibility: Some Criteria Met (P, EB, IB, PA)

Mann, Lewis T, MD+
Gender: Male
400 John Deere Rd
Moline, IL 61265
Phone:(309) 517-3036
NPI:1730530148
Cultural Training Completed: No
Hours: [Mon, Tue, Wed, Thu, Fri] 08:00 AM - 05:00 PM

IL

Rock Island

Nephrology

Mann, Lewis T, MD+
Certification(s):Board Certified
Accessibility: Some Criteria Met (P, EB, IB, PA)

Mann, Lewis T, MD+
Gender: Male
400 John Deere Rd
Bldg 1
Moline, IL 61265
Phone:(309) 517-3036
NPI:1730530148
Cultural Training Completed: No
Hours: [Mon, Tue, Wed, Thu, Fri] 08:30 AM - 05:00 PM
Certification(s):Board Certified
Accessibility: Some Criteria Met (P, EB, IB, PA)

Neurology

Assaf, Bassam A, MD
Gender: Male
4370 7th St
Moline, IL 61265
Phone:(309) 797-6611
NPI:1225009426
Cultural Training Completed: Yes
Hours: [Mon, Tue, Wed, Thu, Fri] 08:00 AM - 05:00 PM
Other Language(s):Arabic,French
Certification(s):Board Certified

IL

Rock Island

Neurology

Assaf, Bassam A, MD
Accessibility: Details Pending (P, EB, IB, PA)

Neurosurgery (Operations of the Brain, Spinal Cord)

Lin, Julian J, MD+
Gender: Male
515 Valley View Dr
Moline, IL 61265
Phone:(309) 655-3800
NPI:1437104593
Cultural Training Completed: No
Hours: [Mon, Tue, Wed, Thu, Fri] 08:00 AM - 05:00 PM
Other Language(s):Chinese
Certification(s):Board Certified
Accessibility: Some Criteria Met (P, EB, IB, PA)

Purighalla, Srinivasan S, MD+
Gender: Male
616 35th Ave
Ste 1
Moline, IL 61265
Phone:(815) 648-8020
NPI:1588643639
Cultural Training Completed: No
Hours: [Mon, Tue, Wed, Thu, Fri] 09:00 AM - 04:00 PM
Other Language(s):English

IL

Rock Island

Neurosurgery (Operations of the Brain, Spinal Cord)

Purighalla, Srinivasan S, MD+
Certification(s):Board Certified
Accessibility: Some Criteria Met (P, EB, IB, PA)

Nurse Practitioner

Allen, Nicole B, APRN+
Gender: Female
520 Valley View Dr
Moline, IL 61265
Phone:(309) 762-3621
NPI:1760348643
Cultural Training Completed: No
Hours: [Mon, Tue, Wed, Thu, Fri] 08:00 AM - 05:00 PM
Accessibility: Some Criteria Met (P, EB, IB, PA)

Brice, Jaqueline Leigh, ARNP+
Gender: Female
4322 7th St
Moline, IL 61265
Phone:(309) 281-3600
NPI:1548960230
Cultural Training Completed: No
Hours: [Mon, Tue, Wed, Thu, Fri] 08:00 AM - 05:00 PM
Accessibility: Details Pending (P, EB, IB, PA)

IL

Rock Island

Nurse Practitioner

Hite, Meghan, NP#
Gender: Female
1100 36th Ave
Moline, IL 61265
Phone:(877) 788-4590
NPI:1104537232
Cultural Training Completed: No
Hours: [Mon, Tue, Wed, Thu, Fri] 08:00 AM - 05:00 PM
Accessibility: Some Criteria Met (P, EB, IB, PA)

Johnson, Tricia S, APN*
Gender: Female
520 Valley View Dr
Moline, IL 61265
Phone:(309) 762-3621
NPI:1639457526
Cultural Training Completed: No
Hours: [Mon, Tue, Wed, Thu, Fri] 08:00 AM - 05:00 PM
Accessibility: Some Criteria Met (P, EB, IB, PA)

Kolwey, Jennifer M, NP+
Gender: Female
600 Valley View Dr
Moline, IL 61265
Phone:(309) 757-7196
NPI:1154743540
Cultural Training Completed: No
Hours: [Mon, Tue, Wed, Thu, Fri] 08:00 AM - 05:00 PM

IL

Rock Island

Nurse Practitioner

Kolwey, Jennifer M, NP+
Accessibility: Details Pending (P, EB, IB, PA)

Plambeck, KoDee A, APRN+
Gender: Female
3900 28th Avenue Dr
Moline, IL 61265
Phone:(309) 281-6000
NPI:1881306025
Cultural Training Completed: No
Hours: [Mon, Tue, Wed, Thu, Fri] 08:00 AM - 05:00 PM
Accessibility: Details Pending (P, EB, IB, PA)

Schmidgall, Linda M, APRN+
Gender: Female
515 Valley View Dr
Ste 103
Moline, IL 61265
Phone:(309) 624-5100
NPI:1003219932
Cultural Training Completed: No
Hours: [Mon, Tue, Wed, Thu, Fri] 08:00 AM - 05:00 PM
Certification(s):Board Certified
Accessibility: Some Criteria Met (P, EB, IB, PA)

Spivey, Brittany, DNP+
Gender: Female
545 Valley View Dr

IL

Rock Island

Nurse Practitioner

Spivey, Brittany, DNP+
Moline, IL 61265
Phone:(309) 762-5560
NPI:1063178648
Cultural Training Completed: Yes
Hours: [Mon, Tue, Wed, Thu, Fri] 08:00 AM - 05:00 PM
Accessibility: Some Criteria Met (P, EB, IB, PA)

Thornburg, Christina L, NP
Gender: Female
3900 28th Avenue Dr Ste 200
Moline, IL 61265
Phone:(309) 281-2900
NPI:1730602947
Cultural Training Completed: No
Hours: [Mon, Tue, Wed, Thu, Fri] 08:00 AM - 05:00 PM
Accessibility: Details Pending (P, EB, IB, PA)

Wallace, Lizabeth J, APRN+
Gender: Female
515 Valley View Dr
Moline, IL 61265
Phone:(309) 655-3800
NPI:1417019084
Cultural Training Completed: No
Hours: [Mon, Tue, Wed, Thu, Fri] 08:00 AM - 05:00 PM

IL

Rock Island

Nurse Practitioner

Wallace, Lizabeth J, APRN+
Accessibility: Some Criteria Met (P, EB, IB, PA)

Werderitch, Jordyn O, APN+
Gender: Female
1100 36th Ave
Moline, IL 61265
Phone:(309) 743-6700
NPI:1497398309
Cultural Training Completed: No
Hours: [Mon, Tue, Wed, Thu, Fri] 08:00 AM - 05:00 PM
Accessibility: Details Pending (P, EB, IB, PA)

Yager, Elizabeth R, CNP+
Gender: Female
520 Valley View Dr Ste 100
Moline, IL 61265
Phone:(309) 762-3621
NPI:1558947556
Cultural Training Completed: No
Hours: [Mon, Tue, Wed, Thu, Fri] 08:00 AM - 05:00 PM
Accessibility: Details Pending (P, EB, IB, PA)

Nurse Practitioner: Acute Care

Allison, Melinda S, NP#
Gender: Female

IL

Rock Island

Nurse Practitioner: Acute Care

Allison, Melinda S, NP#
1100 36th Ave
Moline, IL 61265
Phone:(877) 788-4590
NPI:1902201791
Cultural Training Completed: No
Hours: [Mon, Tue, Wed, Thu, Fri] 08:00 AM - 05:00 PM
Accessibility: Some Criteria Met (P, EB, IB, PA)

Ehrler, Cheryl L, DNP+
Gender: Female
3900 28th Avenue Dr
Moline, IL 61265
Phone:(563) 421-4370
NPI:1124680962
Cultural Training Completed: Yes
Hours: [Mon, Tue, Wed, Thu, Fri] 08:00 AM - 05:00 PM
Accessibility: Details Pending (P, EB, IB, PA)

Ehrler, Cheryl L, DNP
Gender: Female
3900 28th Avenue Dr Ste 115
Moline, IL 61265
Phone:(309) 281-2220
NPI:1124680962
Cultural Training Completed: Yes

IL

Rock Island

Nurse Practitioner: Acute Care

Ehrler, Cheryl L, DNP
Hours: [Mon, Tue, Wed, Thu, Fri] 08:00 AM - 05:00 PM
Accessibility: Details Pending (P, EB, IB, PA)

Gbadeyan, Ruth#
Gender: Female
1100 36th Ave
Moline, IL 61265
Phone:(877) 788-4590
NPI:1275376618
Cultural Training Completed: No
Hours: [Mon, Tue, Wed, Thu, Fri] 08:00 AM - 05:00 PM
Accessibility: Some Criteria Met (P, EB, IB, PA)

Gengler, Tara J, NP#
Gender: Female
1100 36th Ave
Moline, IL 61265
Phone:(877) 788-4590
NPI:1396078051
Cultural Training Completed: Yes
Hours: [Mon, Tue, Wed, Thu, Fri] 08:00 AM - 05:00 PM
After Hours Phone Number:(563) 324-2992
Other Language(s):English
Accessibility: Some Criteria Met (P, EB, IB, PA)

IL

Rock Island

Nurse Practitioner: Acute Care

Peterson, Rhonda M, APN#
Gender: Female
1100 36th Ave
Moline, IL 61265
Phone:(309) 743-6700
NPI:1275814881
Cultural Training Completed: No
Hours: [Mon, Tue, Wed, Thu, Fri] 08:00 AM - 05:00 PM
Other Language(s):English
Accessibility: Details Pending (P P, P EB, P IB, P PA)

Ryan, Kristi N, APRN+
Gender: Female
515 Valley View Dr
Moline, IL 61265
Phone:(309) 308-2500
NPI:1508181702
Cultural Training Completed: No
Hours: [Mon, Tue, Wed, Thu, Fri] 08:00 AM - 05:00 PM
Accessibility: Some Criteria Met (I P, I EB, P IB, I PA)

Nurse Practitioner: Adult Health

King, Cassandra, APN#
Gender: Female
1100 36th Ave
Moline, IL 61265
Phone:(309) 743-6700
NPI:1831466077

IL

Rock Island

Nurse Practitioner: Adult Health

King, Cassandra, APN#
Cultural Training Completed: Yes
Hours: [Mon, Tue, Wed, Thu, Fri] 08:00 AM - 05:00 PM
Other Language(s):English
Accessibility: Details Pending (P P, P EB, P IB, P PA)

Nurse Practitioner: Family

Bannerman, Erin, APNP#
Gender: Female
1100 36th Ave
Moline, IL 61265
Phone:(877) 788-4590
NPI:1629422001
Cultural Training Completed: Yes
Hours: [Mon, Tue, Wed, Thu, Fri] 08:00 AM - 05:00 PM
After Hours Phone Number:(563) 324-2992
Other Language(s):English
Accessibility: Some Criteria Met (I P, I EB, I IB, I PA)

Blackwell, Andrea Celeste, APRN+
Gender: Female
515 Valley View Dr
Moline, IL 61265
Phone:(309) 624-7811
NPI:1295472900

IL

Rock Island

Nurse Practitioner: Family

Blackwell, Andrea Celeste, APRN+
Cultural Training Completed: No
Hours: [Mon, Tue, Wed, Thu, Fri] 08:00 AM - 05:00 PM
Accessibility: Details Pending (P P, P EB, P IB, P PA)

Bollaert, Lindsey C, NP#
Gender: Female
1100 36th Ave
Moline, IL 61265
Phone:(877) 788-4590
NPI:1437604154
Cultural Training Completed: No
Hours: [Mon, Tue, Wed, Thu, Fri] 08:00 AM - 05:00 PM
After Hours Phone Number:(563) 324-2992
Other Language(s):English
Certification(s):Board Certified
Accessibility: Some Criteria Met (I P, I EB, I IB, I PA)

Cabel, Julie A, APRN
Gender: Female
3900 28th Avenue Dr
Ste 200
Moline, IL 61265
Phone:(309) 281-2900
NPI:1235350976
Cultural Training Completed: Yes

IL

Rock Island

Nurse Practitioner: Family

Cabel, Julie A, APRN
Hours: [Mon, Tue, Wed, Thu, Fri] 08:00 AM - 05:00 PM
Other Language(s):American Sign Language
Accessibility: Details Pending (P P, P EB, P IB, P PA)

Caldwell, Melissa M, ARNP+
Gender: Female
612 35th Ave
Moline, IL 61265
Phone:(309) 281-6410
NPI:1134883622
Cultural Training Completed: No
Hours: [Mon, Tue, Wed, Thu, Fri] 08:00 AM - 05:00 PM
Accessibility: Details Pending (P P, P EB, P IB, P PA)

Cobert, Robert, NP#
Gender: Male
1100 36th Ave
Moline, IL 61265
Phone:(877) 788-4590
NPI:1346643293
Cultural Training Completed: Yes
Hours: [Mon, Tue, Wed, Thu, Fri] 08:00 AM - 05:00 PM
After Hours Phone Number:(563) 324-2992
Other Language(s):English

IL

Rock Island

Nurse Practitioner: Family

Cobert, Robert, NP#
Accessibility: Some Criteria Met (I P, I EB, I IB, I PA)

Donald, Kimberley L, ARNP+
Gender: Female
525 Valley View Dr
Moline, IL 61265
Phone:(309) 601-2800
NPI:1245606946
Cultural Training Completed: Yes
Hours: [Mon, Tue, Wed, Thu, Fri] 08:00 AM - 05:00 PM
Accessibility: Some Criteria Met (I P, I EB, I IB, I PA)

Drehman, Rebecca Marie, APRN#
Gender: Female
1100 36th Ave
Moline, IL 61265
Phone:(877) 788-4590
NPI:1710517503
Cultural Training Completed: Yes
Hours: [Mon, Tue, Wed, Thu, Fri] 08:00 AM - 05:00 PM
Certification(s):Board Certified
Accessibility: Some Criteria Met (I P, I EB, I IB, I PA)

Everhart, Kristin Anne, RN+
Gender: Female
525 Valley View Dr

IL

Rock Island

Nurse Practitioner: Family

Everhart, Kristin Anne, RN+
Moline, IL 61265
Phone:(309) 305-9650
NPI:1306154844
Cultural Training Completed: Yes
Hours: [Mon, Tue, Wed, Thu, Fri, Sat, Sun] 08:00 AM - 05:00 PM
Accessibility: Details Pending (P P, P EB, P IB, P PA)

Gengler, Tara J, NP#
Gender: Female
1100 36th Ave
Moline, IL 61265
Phone:(877) 788-4590
NPI:1396078051
Cultural Training Completed: Yes
Hours: [Mon, Tue, Wed, Thu, Fri] 08:00 AM - 05:00 PM
After Hours Phone Number:(563) 324-2992
Other Language(s):English
Accessibility: Some Criteria Met (I P, I EB, I IB, I PA)

Gibson, Dana L, ARNP
Gender: Female
400 John Deere Rd
Bldg 2
Moline, IL 61265
Phone:(309) 517-3036
NPI:1982124566

IL

Rock Island

Nurse Practitioner: Family

Gibson, Dana L, ARNP
Cultural Training Completed: Yes
Hours: [Mon, Tue, Wed, Thu, Fri] 08:30 AM - 05:00 PM
Other Language(s):English
Accessibility: Some Criteria Met (I P, I EB, I IB, I PA)

Gibson, Dana L, ARNP+
Gender: Female
400 John Deere Rd
Bldg 1
Moline, IL 61265
Phone:(309) 517-3036
NPI:1982124566
Cultural Training Completed: Yes
Hours: [Mon, Tue, Wed, Thu, Fri] 08:30 AM - 05:00 PM
Other Language(s):English
Accessibility: Some Criteria Met (I P, I EB, I IB, I PA)

Gibson, Dana L, ARNP+
Gender: Female
400 John Deere Rd
Moline, IL 61265
Phone:(309) 517-3036
NPI:1982124566
Cultural Training Completed: Yes

IL

Rock Island

Nurse Practitioner: Family

Gibson, Dana L, ARNP+
Hours: [Mon, Tue, Wed, Thu, Fri] 08:00 AM - 05:00 PM
Other Language(s):English
Accessibility: Some Criteria Met (I P, I EB, P IB, I PA)

Gould, Jesica L, NP#
Gender: Female
1100 36th Ave
Moline, IL 61265
Phone:(309) 743-6700
NPI:1801358908
Cultural Training Completed: No
Hours: [Mon, Tue, Wed, Thu, Fri] 08:00 AM - 05:00 PM
Other Language(s):English
Accessibility: Details Pending (P P, P EB, P IB, P PA)

Gould, Jesica L, NP+
Gender: Female
7300 34th Ave
Moline, IL 61265
Phone:(312) 447-1941
NPI:1801358908
Cultural Training Completed: No
Hours: [Mon, Tue, Wed, Thu, Fri] 08:00 AM - 05:00 PM
Other Language(s):English

IL

Rock Island

Nurse Practitioner: Family

Gould, Jesica L, NP+
Accessibility: Details Pending (P, EB, IB, PA)

Harris, Morgan Elizabeth, APRN+
Gender: Female
515 Valley View Dr
Moline, IL 61265
Phone:(309) 655-3800
NPI:1013385079
Cultural Training Completed: No
Hours: [Mon, Tue, Wed, Thu, Fri] 08:00 AM - 05:00 PM
Other Language(s):English
Certification(s):Board Certified
Accessibility: Some Criteria Met (P, EB, IB, PA)

Hite, Meghan, NP#
Gender: Female
1100 36th Ave
Moline, IL 61265
Phone:(877) 788-4590
NPI:1104537232
Cultural Training Completed: No
Hours: [Mon, Tue, Wed, Thu, Fri] 08:00 AM - 05:00 PM
Accessibility: Some Criteria Met (P, EB, IB, PA)

Hobert, Deanne M, APNP+
Gender: Female

IL

Rock Island

Nurse Practitioner: Family

Hobert, Deanne M, APNP+
3900 28th Avenue Dr
Ste 200
Moline, IL 61265
Phone:(309) 281-6000
NPI:1558300780
Cultural Training Completed: No
Hours: [Mon, Tue, Wed, Thu, Fri] 08:00 AM - 05:00 PM
Certification(s):Board Certified
Accessibility: Details Pending (P, EB, IB, PA)

Howell, Rodney C, NP+
Gender: Male
1634 Avenue of the Cities
Moline, IL 61265
Phone:(309) 737-5826
NPI:1851370993
Cultural Training Completed: No
Hours: [Mon, Tue, Wed, Thu, Fri] 08:00 AM - 05:00 PM
Accessibility: Details Pending (P, EB, IB, PA)

Martin, Toni L, APN#
Gender: Female
1100 36th Ave
Moline, IL 61265
Phone:(309) 743-6700
NPI:1902237407
Cultural Training Completed: Yes

IL

Rock Island

Nurse Practitioner: Family

Martin, Toni L, APN#
Hours: [Mon, Tue, Wed, Thu, Fri] 08:00 AM - 05:00 PM
Other Language(s):English
Accessibility: Details Pending (P, EB, IB, PA)

McCollough, Heather L, APN+
Gender: Female
500 John Deere Rd
Moline, IL 61265
Phone:(309) 779-4940
NPI:1992966287
Cultural Training Completed: No
Hours: [Mon, Tue, Wed, Thu, Fri] 08:00 AM - 05:00 PM
Certification(s):Board Certified
Accessibility: Some Criteria Met (P, EB, IB, PA)

Minch, Nichole S, NP+
Gender: Female
3900 28th Avenue Dr
Moline, IL 61265
Phone:(563) 421-3408
NPI:1083580088
Cultural Training Completed: No
Hours: [Mon, Tue, Wed, Thu, Fri] 08:00 AM - 05:00 PM
Accessibility: Details Pending (P, EB, IB, PA)

IL

Rock Island

Nurse Practitioner: Family

Olin, Kristen R, APRN+
Gender: Female
4300 7th St
Moline, IL 61265
Phone:(309) 762-9800
NPI:1033684832
Cultural Training Completed: No
Hours: [Mon, Tue, Wed, Thu, Fri] 08:00 AM - 05:00 PM
Certification(s):Board Certified
Accessibility: Some Criteria Met (P, EB, IB, PA)

Owen, Erica R, ARNP+
Gender: Female
3900 28th Avenue Dr
Moline, IL 61265
Phone:(563) 421-4370
NPI:1912859000
Cultural Training Completed: No
Hours: [Mon, Tue, Wed, Thu, Fri] 08:00 AM - 05:00 PM
Accessibility: Details Pending (P, EB, IB, PA)

Pikuza, Megan E, APN+
Gender: Female
500 John Deere Rd
Moline, IL 61265
Phone:(309) 779-4940
NPI:1083065411
Cultural Training Completed: No

IL

Rock Island

Nurse Practitioner: Family

Pikuza, Megan E, APN+
Hours: [Mon, Tue, Wed, Thu, Fri] 08:00 AM - 05:00 PM
Certification(s):Board Certified
Accessibility: Some Criteria Met (P, EB, IB, PA)

Pizinger, Jacqueline K, FNP+
Gender: Female
3900 28th Avenue Dr
Moline, IL 61265
Phone:(309) 281-4370
NPI:1811290216
Cultural Training Completed: No
Hours: [Mon, Tue, Wed, Thu, Fri] 08:00 AM - 05:00 PM
Accessibility: Details Pending (P, EB, IB, PA)

Plambeck, KoDee A, APRN+
Gender: Female
3900 28th Avenue Dr
Moline, IL 61265
Phone:(309) 281-6000
NPI:1881306025
Cultural Training Completed: No
Hours: [Mon, Tue, Wed, Thu, Fri] 08:00 AM - 05:00 PM
Accessibility: Details Pending (P, EB, IB, PA)

IL

Rock Island

Nurse Practitioner: Family

Rodriguez, Brittnee J, NP+
Gender: Female
520 Valley View Dr
Moline, IL 61265
Phone:(309) 762-3621
NPI:1366001299
Cultural Training Completed: Yes
Hours: [Mon, Tue, Wed, Thu, Fri] 08:00 AM - 05:00 PM
Certification(s):Board Certified
Accessibility: Details Pending (P, EB, IB, PA)

Ryan, Krystine M, APRN+
Gender: Female
400 John Deere Rd
Moline, IL 61265
Phone:(309) 517-3036
NPI:1225583453
Cultural Training Completed: Yes
Hours: [Mon, Tue, Wed, Thu, Fri] 08:00 AM - 05:00 PM
Other Language(s):English
Accessibility: Some Criteria Met (P, EB, IB, PA)

Ryan, Krystine M, APRN+
Gender: Female
400 John Deere Rd
Bldg 2
Moline, IL 61265

IL

Rock Island

Nurse Practitioner: Family

Ryan, Krystine M, APRN+
Phone:(309) 517-3036
NPI:1225583453
Cultural Training Completed: Yes
Hours: [Mon, Tue, Wed, Thu, Fri] 08:30 AM - 05:00 PM
Other Language(s):English
Accessibility: Some Criteria Met (P, EB, IB, PA)

Ryan, Krystine M, APRN+
Gender: Female
400 John Deere Rd
Bldg 1
Moline, IL 61265
Phone:(309) 517-3036
NPI:1225583453
Cultural Training Completed: Yes
Hours: [Mon, Tue, Wed, Thu, Fri] 08:30 AM - 05:00 PM
Other Language(s):English
Accessibility: Some Criteria Met (P, EB, IB, PA)

Schnitzer, Teresa L, NP+
Gender: Female
400 John Deere Rd
Bldg 2
Moline, IL 61265
Phone:(309) 517-3036
NPI:1336676782

IL

Rock Island

Nurse Practitioner: Family

Schnitzer, Teresa L, NP+
Cultural Training Completed: No
Hours: [Mon, Tue, Wed, Thu, Fri] 08:30 AM - 05:00 PM
Certification(s):Board Certified
Accessibility: Some Criteria Met (P, EB, IB, PA)

Schnitzer, Teresa L, NP+
Gender: Female
400 John Deere Rd
Bldg 1
Moline, IL 61265
Phone:(309) 517-3036
NPI:1336676782
Cultural Training Completed: No
Hours: [Mon, Tue, Wed, Thu, Fri] 08:30 AM - 05:00 PM
Certification(s):Board Certified
Accessibility: Some Criteria Met (P, EB, IB, PA)

Schwenn, Mary E, APN+
Gender: Female
520 Valley View Dr
Ste 400
Moline, IL 61265
Phone:(309) 762-3621
NPI:1396000360
Cultural Training Completed: Yes

IL

Rock Island

Nurse Practitioner: Family

Schwenn, Mary E, APN+
Hours: [Mon, Tue, Wed, Thu, Fri] 08:00 AM - 05:00 PM
Accessibility: Details Pending (P, EB, IB, PA)

Schwenn, Mary E, APN+
Gender: Female
520 Valley View Dr
Moline, IL 61265
Phone:(309) 762-3621
NPI:1396000360
Cultural Training Completed: Yes
Hours: [Mon, Tue, Wed, Thu, Fri] 08:00 AM - 05:00 PM
Accessibility: Details Pending (P, EB, IB, PA)

Schwenn, Mary E, APN+
Gender: Female
520 Valley View Dr
Ste 100
Moline, IL 61265
Phone:(309) 762-3621
NPI:1396000360
Cultural Training Completed: Yes
Hours: [Mon, Tue, Wed, Thu, Fri] 08:00 AM - 05:00 PM
Accessibility: Details Pending (P, EB, IB, PA)

IL

Rock Island

Nurse Practitioner: Family

Stoller, Christina, NP+
Gender: Female
550 30th Ave
Ste 12
Moline, IL 61265
Phone:(309) 736-5568
NPI:1366172645
Cultural Training Completed: No
Hours: [Mon, Tue, Wed, Thu, Fri] 08:00 AM - 05:00 PM
Accessibility: Details Pending (P, EB, IB, PA)

Stone, Todd, APN#
Gender: Male
1100 36th Ave
Moline, IL 61265
Phone:(309) 743-6700
NPI:1477955250
Cultural Training Completed: Yes
Hours: [Mon, Tue, Wed, Thu, Fri] 08:00 AM - 05:00 PM
Other Language(s):English
Accessibility: Details Pending (P, EB, IB, PA)

Stoner, Erica N, NP+
Gender: Female
4322 7th St
Moline, IL 61265
Phone:(309) 281-3600
NPI:1659966034
Cultural Training Completed: No

IL

Rock Island

Nurse Practitioner: Family

Stoner, Erica N, NP+
Hours: [Mon, Tue, Wed, Thu, Fri] 08:00 AM - 05:00 PM
Accessibility: Details Pending (P, EB, IB, PA)

Tengue, Mathilde, NP+
Gender: Female
4322 7th St
Moline, IL 61265
Phone:(309) 281-3600
NPI:1366277402
Cultural Training Completed: Yes
Hours: [Mon, Tue, Wed, Thu, Fri] 08:00 AM - 05:00 PM
Accessibility: Details Pending (P, EB, IB, PA)

Wesner, Danielle L, APN#
Gender: Female
1100 36th Ave
Moline, IL 61265
Phone:(309) 743-6700
NPI:1700395381
Cultural Training Completed: No
Hours: [Mon, Tue, Wed, Thu, Fri] 08:00 AM - 05:00 PM
Certification(s):Board Certified
Accessibility: Details Pending (P, EB, IB, PA)

IL

Rock Island

Nurse Practitioner: Family

Wiggins, Haley F, MSN+
Gender: Female
612 35th Ave
Moline, IL 61265
Phone:(563) 355-9200
NPI:1851154744
Cultural Training Completed: No
Hours: [Mon, Tue, Wed, Thu, Fri] 08:00 AM - 05:00 PM
Accessibility: Details Pending (P, EB, IB, PA)

Williamson, Natasha, MN+
Gender: Female
525 Valley View Dr
Moline, IL 61265
Phone:(309) 305-9650
NPI:1760196208
Cultural Training Completed: Yes
Hours: [Mon, Tue, Wed, Thu, Fri, Sat, Sun] 08:00 AM - 05:00 PM
Accessibility: Some Criteria Met (P, EB, IB, PA)

Nurse Practitioner: Gerontology

Allison, Melinda S, NP#
Gender: Female
1100 36th Ave
Moline, IL 61265
Phone:(877) 788-4590
NPI:1902201791

IL

Rock Island

Nurse Practitioner: Gerontology

Allison, Melinda S, NP#
Cultural Training Completed: No
Hours: [Mon, Tue, Wed, Thu, Fri] 08:00 AM - 05:00 PM
Certification(s):Board Certified
Accessibility: Some Criteria Met (I P, I EB, I IB, I PA)

Miller, Kelli J, APRN
Gender: Female
520 Valley View Dr
Moline, IL 61265
Phone:(563) 322-0971
NPI:1952777666
Cultural Training Completed: No
Hours: [Mon, Tue, Wed, Thu, Fri] 08:00 AM - 05:00 PM
Other Language(s):English
Accessibility: Details Pending (P P, P EB, P IB, P PA)

Mills, Hayley, NP#
Gender: Female
1100 36th Ave
Moline, IL 61265
Phone:(309) 743-6700
NPI:1356019467
Cultural Training Completed: No
Hours: [Mon, Tue, Wed, Thu, Fri] 08:00 AM - 05:00 PM

IL

Rock Island

Nurse Practitioner: Gerontology

Mills, Hayley, NP#
Accessibility: Details Pending (P P, P EB, P IB, P PA)

Stoller, Christina, NP+
Gender: Female
550 30th Ave
Ste 12
Moline, IL 61265
Phone:(309) 736-5568
NPI:1366172645
Cultural Training Completed: No
Hours: [Mon, Tue, Wed, Thu, Fri] 08:00 AM - 05:00 PM
Accessibility: Details Pending (P P, P EB, P IB, P PA)

Werderitch, Jordyn O, APN+
Gender: Female
1100 36th Ave
Moline, IL 61265
Phone:(309) 743-6700
NPI:1497398309
Cultural Training Completed: No
Hours: [Mon, Tue, Wed, Thu, Fri] 08:00 AM - 05:00 PM
Accessibility: Details Pending (P P, P EB, P IB, P PA)

Nurse Practitioner: Psych/Mental Health

AREMU, BABATUNDE E, NP#
Gender: Male
1106 4th Ave

IL

Rock Island

Nurse Practitioner: Psych/Mental Health

AREMU, BABATUNDE E, NP#
Moline, IL 61265
Phone:(563) 336-3000
NPI:1427524412
Cultural Training Completed: Yes
Hours: [Mon, Tue, Wed, Thu, Fri] 08:00 AM - 05:00 PM
Accessibility: Some Criteria Met (I P, I EB, I IB, I PA)

Nurse Practitioner: Womens Health

Johnston, Jessica L, NP+
Gender: Female
4300 7th St
Moline, IL 61265
Phone:(309) 762-9800
NPI:1396157723
Cultural Training Completed: No
Hours: [Mon, Tue, Wed, Thu, Fri] 08:00 AM - 05:00 PM
Certification(s):Board Certified
Accessibility: Some Criteria Met (I P, I EB, I IB, I PA)

Nutrition (Eating, Digestion)

Milligan, Kaitlyn, RD+
Gender: Female
4218 Avenue of the Cities
Moline, IL 61265

IL

Rock Island

Nutrition (Eating, Digestion)

Milligan, Kaitlyn, RD+
Phone:(515) 695-3121
NPI:1831939586
Cultural Training Completed: Yes
Hours: [Mon, Tue, Wed, Thu, Fri] 08:00 AM - 05:00 PM
Accessibility: Details Pending (P P, P EB, P IB, P PA)

Obstetrics & Gynecology (Pregnancy, Women's Health)

Hinzman, Justin M, MD+
Gender: Male
600 John Deere Rd
Ste 200
Moline, IL 61265
Phone:(309) 779-4325
NPI:1770870222
Cultural Training Completed: No
Hours: [Mon, Tue, Wed, Thu, Fri] 08:00 AM - 04:30 PM
Other Language(s):English
Certification(s):Board Certified
Accessibility: Some Criteria Met (I P, I EB, P IB, I PA)

Olin, Kristen R, APRN+
Gender: Female
4300 7th St
Moline, IL 61265
Phone:(309) 762-9800

IL

Rock Island

Obstetrics & Gynecology (Pregnancy, Women's Health)

Olin, Kristen R, APRN+
NPI:1033684832
Cultural Training Completed: No
Hours: [Mon, Tue, Wed, Thu, Fri] 08:00 AM - 05:00 PM
Accessibility: Some Criteria Met (P, EB, IB, PA)

Polaschek, Karla A, MD
Gender: Female
600 John Deere Rd
Ste 200
Moline, IL 61265
Phone:(309) 779-4285
NPI:1154391720
Cultural Training Completed: No
Hours: [Mon, Tue, Wed, Thu, Fri] 08:00 AM - 05:00 PM
Other Language(s):English
Certification(s):Board Certified
Accessibility: Details Pending (P, EB, IB, PA)

Yazeji, May S, MD+
Gender: Female
4322 7th St
Moline, IL 61265
Phone:(309) 517-6222
NPI:1881802536
Cultural Training Completed: No

IL

Rock Island

Obstetrics & Gynecology (Pregnancy, Women's Health)

Yazeji, May S, MD+
Hours: [Mon, Tue, Wed, Thu, Fri] 08:00 AM - 05:00 PM
Other Language(s):Arabic,French
Accessibility: Details Pending (P, EB, IB, PA)

Occupational Therapist

Christensen, Kimberly A, OT+
Gender: Female
510 Valley View Dr
Moline, IL 61265
Phone:(309) 797-0866
NPI:1972544906
Cultural Training Completed: No
Hours: [Mon, Tue, Wed, Thu, Fri] 08:00 AM - 05:00 PM
After Hours Phone Number:(309) 797-0866
Accessibility: Some Criteria Met (P, EB, IB, PA)

Gidel, Lindsey R, OT+
Gender: Female
510 Valley View Dr
Moline, IL 61265
Phone:(309) 762-3621
NPI:1255076345
Cultural Training Completed: No
Hours: [Mon, Tue, Wed, Thu, Fri] 08:00 AM - 05:00 PM

IL

Rock Island

Occupational Therapist

Gidel, Lindsey R, OT+
Accessibility: Some Criteria Met (P, EB, IB, PA)

Kilian, Christine N, OT+
Gender: Female
510 Valley View Dr
Moline, IL 61265
Phone:(309) 762-3621
NPI:1861778516
Cultural Training Completed: Yes
Hours: [Mon, Tue, Wed, Thu, Fri] 08:00 AM - 05:00 PM
Accessibility: Some Criteria Met (P, EB, IB, PA)

Peterson, Daniel James, OT+
Gender: Male
5500 46th Avenue Dr
Moline, IL 61265
Phone:(864) 244-3626
NPI:1346480944
Cultural Training Completed: No
Hours: [Mon, Tue, Wed, Thu, Fri] 08:00 AM - 05:00 PM
Accessibility: Details Pending (P, EB, IB, PA)

Pischke, Mark L, OT+
Gender: Male
510 Valley View Dr
Moline, IL 61265
Phone:(309) 762-3621
NPI:1376511337

IL

Rock Island

Occupational Therapist

Pischke, Mark L, OT+
Cultural Training Completed: Yes
Hours: [Mon, Tue, Wed, Thu, Fri] 08:00 AM - 05:00 PM
Accessibility: Some Criteria Met (P, EB, IB, PA)

Tounas, Efthemia M, OT+
Gender: Female
510 Valley View Dr
Moline, IL 61265
Phone:(309) 797-0866
NPI:1518516574
Cultural Training Completed: Yes
Hours: [Mon, Tue, Wed, Thu, Fri] 07:00 AM - 06:00 PM
Accessibility: Details Pending (P, EB, IB, PA)

Orthopaedic Surgery

Ash, Rachael M, DPT+
Gender: Female
510 Valley View Dr
Moline, IL 61265
Phone:(309) 797-0866
NPI:1073135182
Cultural Training Completed: No
Hours: [Mon, Tue, Wed, Thu, Fri] 08:00 AM - 05:00 PM
Accessibility: Details Pending (P, EB, IB, PA)

Berry, Michael R, MD*
Gender: Male

IL

Rock Island

Orthopaedic Surgery

Berry, Michael R, MD*
520 Valley View Dr
Moline, IL 61265
Phone:(309) 762-3621
NPI:1114121969
Cultural Training Completed: Yes
Hours: [Mon, Tue, Wed, Thu, Fri] 08:00 AM - 05:00 PM
After Hours Phone Number:(309) 762-3621
Certification(s):Board Certified
Accessibility: Some Criteria Met (P, EB, IB, PA)

Boardman, Steven A, MD+
Gender: Male
520 Valley View Dr
Moline, IL 61265
Phone:(309) 757-8844
NPI:1174501829
Cultural Training Completed: Yes
Hours: [Mon, Tue, Wed, Thu, Fri] 08:00 AM - 05:00 PM
Other Language(s):Spanish
Certification(s):Board Certified
Accessibility: Some Criteria Met (P, EB, IB, PA)

Bowles Edwards, Alan D, MD+
Gender: Male
520 Valley View Dr
Moline, IL 61265

IL

Rock Island

Orthopaedic Surgery

Bowles Edwards, Alan D, MD+
Phone:(309) 762-3621
NPI:1548642580
Cultural Training Completed: No
Hours: [Mon, Tue, Wed, Thu, Fri] 08:00 AM - 05:00 PM
Certification(s):Board Certified
Accessibility: Details Pending (P, EB, IB, PA)

Clark, Jason C, MD+
Gender: Male
520 Valley View Dr
Moline, IL 61265
Phone:(309) 762-3621
NPI:1811075856
Cultural Training Completed: No
Hours: [Mon, Tue, Wed, Thu, Fri] 08:00 AM - 05:00 PM
After Hours Phone Number:(309) 762-3621
Certification(s):Board Certified
Accessibility: Some Criteria Met (P, EB, IB, PA)

Collins, Richard Scott, MD+
Gender: Male
520 Valley View Dr
Moline, IL 61265
Phone:(309) 757-8844
NPI:1467430132
Cultural Training Completed: No

IL

Rock Island

Orthopaedic Surgery

Collins, Richard Scott, MD+
Hours: [Mon, Tue, Wed, Thu, Fri] 08:00 AM - 05:00 PM
Certification(s):Board Certified
Accessibility: Some Criteria Met (P, EB, IB, PA)

Connolly, Edward A, MD+
Gender: Male
520 Valley View Dr
Moline, IL 61265
Phone:(309) 757-8844
NPI:1750369419
Cultural Training Completed: Yes
Hours: [Mon, Tue, Wed, Thu, Fri] 08:00 AM - 05:00 PM
After Hours Phone Number:(309) 762-3621
Certification(s):Board Certified
Accessibility: Some Criteria Met (P, EB, IB, PA)

Hodge, Kevin A, MD+
Gender: Male
520 Valley View Dr
Moline, IL 61265
Phone:(309) 762-3621
NPI:1184153066
Cultural Training Completed: No
Hours: [Mon, Tue, Wed, Thu, Fri] 08:00 AM - 05:00 PM

IL

Rock Island

Orthopaedic Surgery

Hodge, Kevin A, MD+
Accessibility: Some Criteria Met (P, EB, IB, PA)

Hussain, Waqas M, MD+
Gender: Male
520 Valley View Dr
Moline, IL 61265
Phone:(309) 762-3621
NPI:1548426844
Cultural Training Completed: No
Hours: [Mon, Tue, Wed, Thu, Fri] 08:00 AM - 05:00 PM
After Hours Phone Number:(309) 762-3621
Certification(s):Board Certified
Accessibility: Some Criteria Met (P, EB, IB, PA)

Mann, Tobias R, MD*
Gender: Male
520 Valley View Dr
Moline, IL 61265
Phone:(309) 797-0866
NPI:1679715890
Cultural Training Completed: No
Hours: [Mon, Tue, Wed, Thu, Fri] 08:00 AM - 05:00 PM
After Hours Phone Number:(309) 797-0866
Other Language(s):Swedish
Accessibility: Details Pending (P, EB, IB, PA)

IL

Rock Island

Orthopaedic Surgery

McBride, Conor P, MD+
Gender: Male
520 Valley View Dr
Moline, IL 61265
Phone:(309) 762-3621
NPI:1043770985
Cultural Training Completed: No
Hours: [Mon, Tue, Wed, Thu, Fri] 08:00 AM - 05:00 PM
Accessibility: Some Criteria Met (P, EB, IB, PA)

Miller, Kelli J, APRN
Gender: Female
520 Valley View Dr
Moline, IL 61265
Phone:(563) 322-0971
NPI:1952777666
Cultural Training Completed: No
Hours: [Mon, Tue, Wed, Thu, Fri] 08:00 AM - 05:00 PM
Other Language(s):English
Accessibility: Details Pending (P, EB, IB, PA)

Munns, Justin J, MD+
Gender: Male
520 Valley View Dr
Moline, IL 61265
Phone:(309) 762-3621
NPI:1841501434
Cultural Training Completed: No

IL

Rock Island

Orthopaedic Surgery

Munns, Justin J, MD+
Hours: [Mon, Tue, Wed, Thu, Fri] 08:00 AM - 05:00 PM
After Hours Phone Number:(309) 762-3621
Certification(s):Board Certified
Accessibility: Some Criteria Met (P, EB, IB, PA)

Rossi, Douglas A, MD+
Gender: Male
520 Valley View Dr
Moline, IL 61265
Phone:(309) 762-3621
NPI:1962922674
Cultural Training Completed: No
Hours: [Mon, Tue, Wed, Thu, Fri] 08:00 AM - 05:00 PM
Accessibility: Some Criteria Met (P, EB, IB, PA)

Stewart, Mark G, MD+
Gender: Male
520 Valley View Dr
Moline, IL 61265
Phone:(309) 762-3621
NPI:1265410856
Cultural Training Completed: No
Hours: [Mon, Tue, Wed, Thu, Fri] 08:00 AM - 05:00 PM
After Hours Phone Number:(309) 762-1952
Other Language(s):English,Spanish

IL

Rock Island

Orthopaedic Surgery

Stewart, Mark G, MD+
Certification(s):Board Certified
Accessibility: Some Criteria Met (P, EB, IB, PA)

Vongillern, Thomas L, MD*
Gender: Male
520 Valley View Dr
Moline, IL 61265
Phone:(309) 762-3621
NPI:1710965223
Cultural Training Completed: No
Hours: [Mon, Tue, Wed, Thu, Fri] 08:00 AM - 05:00 PM
After Hours Phone Number:(309) 762-3621
Certification(s):Board Certified
Accessibility: Some Criteria Met (P, EB, IB, PA)

Winston, Jonathan D, MD+
Gender: Male
520 Valley View Dr
Moline, IL 61265
Phone:(309) 762-3621
NPI:1568730323
Cultural Training Completed: No
Hours: [Mon, Tue, Wed, Thu, Fri] 08:00 AM - 05:00 PM
After Hours Phone Number:(309) 762-3621
Certification(s):Board Certified

IL

Rock Island

Orthopaedic Surgery

Winston, Jonathan D, MD+
Accessibility: Some Criteria Met (P, EB, IB, PA)

Wynn, Shawn W, MD+
Gender: Male
520 Valley View Dr
Moline, IL 61265
Phone:(309) 762-3621
NPI:1205990843
Cultural Training Completed: No
Hours: [Mon, Tue, Wed, Thu, Fri] 08:00 AM - 05:00 PM
After Hours Phone Number:(309) 762-1952
Certification(s):Board Certified
Accessibility: Some Criteria Met (P, EB, IB, PA)

Otolaryngology (Ear, Nose, And Throat)

Burmeister, Jay, DO+
Gender: Male
600 John Deere Rd
Ste 400
Moline, IL 61265
Phone:(309) 779-4600
NPI:1740629906
Cultural Training Completed: No
Hours: [Mon, Tue, Wed, Thu, Fri] 08:00 AM - 05:00 PM
After Hours Phone Number:(563) 359-1646
Certification(s):Board Certified

IL

Rock Island

Otolaryngology (Ear, Nose, And Throat)

Burmeister, Jay, DO+
Accessibility: Details Pending (P, EB, IB, PA)

Krogmann, Ryan J, DO+
Gender: Male
600 John Deere Rd
Ste 400
Moline, IL 61265
Phone:(309) 779-4600
NPI:1659811701
Cultural Training Completed: No
Hours: [Mon, Tue, Wed, Thu, Fri] 08:00 AM - 05:00 PM
Accessibility: Some Criteria Met (P, EB, IB, PA)

Schwalje, Adam T, MD+
Gender: Male
600 John Deere Rd
Ste 400
Moline, IL 61265
Phone:(309) 779-4600
NPI:1174904890
Cultural Training Completed: No
Hours: [Mon, Tue, Wed, Thu, Fri] 08:00 AM - 05:00 PM
Accessibility: Some Criteria Met (P, EB, IB, PA)

Pediatrics (Babies, Children)

Khan, Nafees, MD+
Gender: Male

IL

Rock Island

Pediatrics (Babies, Children)

Khan, Nafees, MD+
4362 7th St
Moline, IL 61265
Phone:(309) 762-0777
NPI:1548255243
Cultural Training Completed: Yes
Hours: [Mon, Tue, Wed, Thu, Fri] 08:30 AM - 05:00 PM, Sat 08:30 AM - 12:00 PM
After Hours Phone Number:(309) 762-0777
Other Language(s):English
Certification(s):Board Certified
Accessibility: Some Criteria Met (P, EB, IB, PA)

Pediatrics (Babies, Children) Adolescent Medicine

Khan, Nafees, MD+
Gender: Male
4362 7th St
Moline, IL 61265
Phone:(309) 762-0777
NPI:1548255243
Cultural Training Completed: Yes
Hours: [Mon, Tue, Wed, Thu, Fri] 08:30 AM - 05:00 PM, Sat 08:30 AM - 12:00 PM
After Hours Phone Number:(309) 762-0777
Other Language(s):English

IL

Rock Island

Pediatrics (Babies, Children) Adolescent Medicine

Khan, Nafees, MD+
Accessibility: Some Criteria Met (P, EB, IB, PA)

Pediatrics (Babies, Children) Endocrinology

Benavides-Lopez, Valeria C, MD+
Gender: Female
515 Valley View Dr
Moline, IL 61265
Phone:(309) 624-9844
NPI:1043487192
Cultural Training Completed: No
Hours: [Mon, Tue, Wed, Thu, Fri] 08:00 AM - 05:00 PM
Other Language(s):Spanish,German
Certification(s):Board Certified
Accessibility: Details Pending (P, EB, IB, PA)

Rizzuto, Patrick J, MD+
Gender: Male
515 Valley View Dr
Moline, IL 61265
Phone:(603) 624-9844
NPI:1063867836
Cultural Training Completed: No
Hours: [Mon, Tue, Wed, Thu, Fri] 08:00 AM - 05:00 PM

IL

Rock Island

Pediatrics (Babies, Children) Endocrinology

Rizzuto, Patrick J, MD+
Certification(s):Board Certified
Accessibility: Details Pending (P, EB, IB, PA)

Pediatrics (Babies, Children) Gastroenterology

Yaseen, Mohammad, MD+
Gender: Male
545 Valley View Dr
Moline, IL 61265
Phone:(309) 762-5560
NPI:1437151693
Cultural Training Completed: No
Hours: [Mon, Tue, Wed, Thu, Fri] 08:00 AM - 05:00 PM
Other Language(s):English
Certification(s):Board Certified
Accessibility: Some Criteria Met (P, EB, IB, PA)

Pediatrics (Babies, Children) Pediatric Cardiology

Albaro, Cecilia A, MD+
Gender: Female
515 Valley View Dr
Moline, IL 61265
Phone:(309) 655-3800
NPI:1497879290

IL

Rock Island

Pediatrics (Babies, Children) Pediatric Cardiology

Albaro, Cecilia A, MD+
Cultural Training Completed: No
Hours: [Mon, Tue, Wed, Thu, Fri] 08:00 AM - 05:00 PM
Other Language(s):English
Accessibility: Some Criteria Met (I P, I EB, I IB, I PA)

Alboliras, Ernerio T, MD+
Gender: Male
515 Valley View Dr
Moline, IL 61265
Phone:(309) 655-3800
NPI:1851376883
Cultural Training Completed: Yes
Hours: [Mon, Tue, Wed, Thu, Fri] 08:00 AM - 05:00 PM
Other Language(s):Tagalog,Spanish
Accessibility: Some Criteria Met (I P, I EB, I IB, I PA)

Bogarapu, Soujanya, MD+
Gender: Female
515 Valley View Dr
Moline, IL 61265
Phone:(309) 655-3800
NPI:1992970271
Cultural Training Completed: No

IL

Rock Island

Pediatrics (Babies, Children) Pediatric Cardiology

Bogarapu, Soujanya, MD+
Hours: [Mon, Tue, Wed, Thu, Fri] 08:00 AM - 05:00 PM
Other Language(s):Hindi,Telugu,Punjabi,English
Accessibility: Some Criteria Met (I P, I EB, I IB, I PA)

Hasselman, Ty E, MD+
Gender: Male
515 Valley View Dr
Moline, IL 61265
Phone:(309) 655-3800
NPI:1861438434
Cultural Training Completed: No
Hours: [Mon, Tue, Wed, Thu, Fri] 08:00 AM - 05:00 PM
Accessibility: Some Criteria Met (I P, I EB, I IB, I PA)

Pediatrics (Babies, Children):Hematology (Blood) / Oncology (Cancer)

Ross, Mary E, MD+
Gender: Female
515 Valley View Dr
Moline, IL 61265
Phone:(309) 655-3800
NPI:1841287588
Cultural Training Completed: No

IL

Rock Island

Pediatrics (Babies, Children):Hematology (Blood) / Oncology (Cancer)

Ross, Mary E, MD+
Hours: [Mon, Tue, Wed, Thu, Fri] 08:00 AM - 05:00 PM
Other Language(s):Arabic,English,Spanish
Certification(s):Board Certified
Accessibility: Some Criteria Met (I P, I EB, I IB, I PA)

Physical Medicine & Rehabilitation

Taylor, Ryan J, DO+
Gender: Male
3900 28th Avenue Dr
Ste 200
Moline, IL 61265
Phone:(309) 281-6000
NPI:1417299330
Cultural Training Completed: No
Hours: [Mon, Tue, Wed, Thu, Fri] 08:00 AM - 05:00 PM
After Hours Phone Number:(309) 281-6000
Accessibility: Details Pending (P P, P EB, P IB, P PA)

Physical Therapist

Adams, Joshua S, DPT+
Gender: Male
510 Valley View Dr
Moline, IL 61265

IL

Rock Island

Physical Therapist

Adams, Joshua S, DPT+
Phone:(309) 762-3621
NPI:1144960584
Cultural Training Completed: Yes
Hours: [Mon, Tue, Wed, Thu, Fri] 08:00 AM - 05:00 PM
Accessibility: Some Criteria Met (I P, I EB, I IB, I PA)

Almanza, Stacy L, DPT+
Gender: Female
510 Valley View Dr
Moline, IL 61265
Phone:(309) 797-0866
NPI:1588621783
Cultural Training Completed: No
Hours: [Mon, Tue, Wed, Thu, Fri] 08:00 AM - 05:00 PM
Accessibility: Details Pending (P P, P EB, P IB, P PA)

Ash, Rachael M, DPT+
Gender: Female
510 Valley View Dr
Moline, IL 61265
Phone:(309) 797-0866
NPI:1073135182
Cultural Training Completed: No
Hours: [Mon, Tue, Wed, Thu, Fri] 08:00 AM - 05:00 PM
Accessibility: Details Pending (P P, P EB, P IB, P PA)

IL

Rock Island

Physical Therapist

Brand, Emiley E, DPT+
Gender: Female
510 Valley View Dr
Moline, IL 61265
Phone:(309) 797-0866
NPI:1063959708
Cultural Training Completed: Yes
Hours: [Mon, Tue, Wed, Thu, Fri] 08:00 AM - 05:00 PM
After Hours Phone Number:(309) 797-0866
Accessibility: Some Criteria Met (I P, I EB, I IB, I PA)

Carius, David T, DPT+
Gender: Male
510 Valley View Dr
Moline, IL 61265
Phone:(309) 762-3621
NPI:1275123721
Cultural Training Completed: Yes
Hours: [Mon, Tue, Wed, Thu, Fri] 08:00 AM - 05:00 PM
Accessibility: Some Criteria Met (I P, I EB, I IB, I PA)

Erlacher, Amber M, MPT
Gender: Female
510 Valley View Dr
Moline, IL 61265
Phone:(309) 762-3621
NPI:1205372836
Cultural Training Completed: Yes

IL

Rock Island

Physical Therapist

Erlacher, Amber M, MPT
Hours: [Mon, Tue, Wed, Thu, Fri] 08:00 AM - 05:00 PM
Accessibility: Some Criteria Met (I P, I EB, I IB, I PA)

Ferguson, Misti L., DPT+
Gender: Female
510 Valley View Dr
Moline, IL 61265
Phone:(309) 797-0866
NPI:1619969748
Cultural Training Completed: No
Hours: [Mon, Tue, Wed, Thu, Fri] 08:00 AM - 05:00 PM
Accessibility: Details Pending (P P, P EB, P IB, P PA)

Heitz, Michelle L, DPT+
Gender: Female
510 Valley View Dr
Moline, IL 61265
Phone:(309) 762-3621
NPI:1689454878
Cultural Training Completed: Yes
Hours: [Mon, Tue, Wed, Thu, Fri] 08:00 AM - 05:00 PM
Accessibility: Some Criteria Met (I P, I EB, I IB, I PA)

Moore, Matthew J, PT+
Gender: Male

IL

Rock Island

Physical Therapist

Moore, Matthew J, PT+
520 Valley View Dr
Moline, IL 61265
Phone:(309) 762-3621
NPI:1376590836
Cultural Training Completed: No
Hours: [Mon, Tue, Wed, Thu, Fri] 08:00 AM - 05:00 PM
After Hours Phone Number:(309) 762-3621
Accessibility: Some Criteria Met (I P, I EB, I IB, P PA)

Norton, Nicole L, MPT+
Gender: Female
510 Valley View Dr
Moline, IL 61265
Phone:(309) 762-3621
NPI:1275529232
Cultural Training Completed: Yes
Hours: [Mon, Tue, Wed, Thu, Fri] 08:00 AM - 05:00 PM
Other Language(s):English
Accessibility: Some Criteria Met (I P, I EB, I IB, I PA)

Petersen, Sara K, PT+
Gender: Female
520 Valley View Dr
Moline, IL 61265
Phone:(309) 797-0866
NPI:1013262849
Cultural Training Completed: No

IL

Rock Island

Physical Therapist

Petersen, Sara K, PT+
Hours: [Mon, Tue, Wed, Thu, Fri] 08:00 AM - 05:00 PM
After Hours Phone Number:(309) 797-0866
Accessibility: Details Pending (P P, P EB, P IB, P PA)

Ryan, Blake C, DPT+
Gender: Male
510 Valley View Dr
Moline, IL 61265
Phone:(309) 762-3621
NPI:1174309116
Cultural Training Completed: Yes
Hours: [Mon, Tue, Wed, Thu, Fri] 08:00 AM - 05:00 PM
Accessibility: Some Criteria Met (I P, I EB, I IB, I PA)

Terveer, Lucas M, DPT+
Gender: Male
510 Valley View Dr
Moline, IL 61265
Phone:(309) 797-0866
NPI:1194364596
Cultural Training Completed: No
Hours: [Mon, Tue, Wed, Thu, Fri] 08:00 AM - 05:00 PM
After Hours Phone Number:(309) 797-0866
Accessibility: Some Criteria Met (I P, I EB, I IB, I PA)

IL

Rock Island

Physician Assistant

Brown, Lauren E, PA-C+
Gender: Female
520 Valley View Dr
Moline, IL 61265
Phone:(309) 762-3621
NPI:1306476445
Cultural Training Completed: No
Hours: [Mon, Tue, Wed, Thu, Fri] 08:00 AM - 05:00 PM
Accessibility: Details Pending (P, EB, IB, PA)

Dao-Hauritz, Nikki, PA+
Gender: Female
3900 28th Avenue Dr
Ste 200
Moline, IL 61265
Phone:(563) 421-4370
NPI:1275406639
Cultural Training Completed: No
Hours: [Mon, Tue, Wed, Thu, Fri] 08:00 AM - 05:00 PM
Accessibility: Details Pending (P, EB, IB, PA)

Garcia, Misael, PA-C+
Gender: Male
520 Valley View Dr
Moline, IL 61265
Phone:(309) 762-3621
NPI:1295224285
Cultural Training Completed: No

IL

Rock Island

Physician Assistant

Garcia, Misael, PA-C+
Hours: [Mon, Tue, Wed, Thu, Fri] 08:00 AM - 05:00 PM
Other Language(s):Spanish
Accessibility: Details Pending (P, EB, IB, PA)

Hagedorn, Catherine A, PA
Gender: Female
3900 28th Avenue Dr
Ste 200
Moline, IL 61265
Phone:(309) 281-2900
NPI:1770552051
Cultural Training Completed: No
Hours: [Mon, Tue, Wed, Thu, Fri] 08:00 AM - 05:00 PM
Accessibility: Details Pending (P, EB, IB, PA)

Hoskins, Marcus E, PA+
Gender: Male
3900 28th Avenue Dr
Ste 200
Moline, IL 61265
Phone:(309) 281-6000
NPI:1457389116
Cultural Training Completed: No
Hours: [Mon, Tue, Wed, Thu, Fri] 08:00 AM - 05:00 PM
Accessibility: Details Pending (P, EB, IB, PA)

IL

Rock Island

Physician Assistant

Johnson, John P, PAC+
Gender: Male
4362 7th St
Moline, IL 61265
Phone:(309) 762-0777
NPI:1821084047
Cultural Training Completed: No
Hours: [Mon, Tue, Wed, Thu, Fri] 08:30 AM - 05:00 PM, Sat 08:30 AM - 12:00 PM
Accessibility: Details Pending (P, EB, IB, PA)

Mesick, Kelsey M, PA+
Gender: Female
520 Valley View Dr
Moline, IL 61265
Phone:(309) 762-3621
NPI:1952715948
Cultural Training Completed: No
Hours: [Mon, Tue, Wed, Thu, Fri] 08:00 AM - 05:00 PM
Other Language(s):English
Accessibility: Some Criteria Met (P, EB, IB, PA)

Meyers, Robert S, PA+
Gender: Male
520 Valley View Dr
Moline, IL 61265
Phone:(309) 762-3621
NPI:1568908283
Cultural Training Completed: No

IL

Rock Island

Physician Assistant

Meyers, Robert S, PA+
Hours: [Mon, Tue, Wed, Thu, Fri] 08:00 AM - 05:00 PM
Accessibility: Details Pending (P, EB, IB, PA)

Richards, Anne E, PA+
Gender: Female
600 John Deere Rd
Ste 200
Moline, IL 61265
Phone:(309) 779-4325
NPI:1043793540
Cultural Training Completed: No
Hours: [Mon, Tue, Wed, Thu, Fri] 08:00 AM - 04:30 PM
Certification(s):Board Certified
Accessibility: Details Pending (P, EB, IB, PA)

Sandoval, Anna A, PA
Gender: Female
520 Valley View Dr
Ste 100
Moline, IL 61265
Phone:(563) 322-0971
NPI:1992109326
Cultural Training Completed: Yes
Hours: [Mon, Tue, Wed, Thu, Fri] 08:00 AM - 05:00 PM
Other Language(s):English,Spanish
Certification(s):Board Certified

IL

Rock Island

Physician Assistant

Sandoval, Anna A, PA
Accessibility: Details Pending (P, EB, IB, PA)

Smith, Troy R, PA+
Gender: Male
3900 28th Avenue Dr
Moline, IL 61265
Phone:(563) 421-3408
NPI:1639706005
Cultural Training Completed: No
Hours: [Mon, Tue, Wed, Thu, Fri] 08:00 AM - 05:00 PM
Accessibility: Details Pending (P, EB, IB, PA)

Smith, Troy R, PA+
Gender: Male
3900 28th Avenue Dr
Ste 200
Moline, IL 61265
Phone:(563) 421-4370
NPI:1639706005
Cultural Training Completed: No
Hours: [Mon, Tue, Wed, Thu, Fri] 08:00 AM - 05:00 PM
Accessibility: Details Pending (P, EB, IB, PA)

Wiegand, Nicholas C, PA-C+
Gender: Male
520 Valley View Dr
Moline, IL 61265
Phone:(309) 762-3621
NPI:1285482190

IL

Rock Island

Physician Assistant

Wiegand, Nicholas C, PA-C+
Cultural Training Completed: No
Hours: [Mon, Tue, Wed, Thu, Fri] 08:00 AM - 05:00 PM
Accessibility: Details Pending (P, EB, IB, PA)

Wieland, Michael J, PA+
Gender: Male
612 35th Ave
Moline, IL 61265
Phone:(309) 281-6410
NPI:1861019945
Cultural Training Completed: No
Hours: [Mon, Tue, Wed, Thu, Fri] 08:00 AM - 05:00 PM
Accessibility: Details Pending (P, EB, IB, PA)

Willardson, Brandon V, PA-C+
Gender: Male
520 Valley View Dr
Moline, IL 61265
Phone:(309) 762-3621
NPI:1588367544
Cultural Training Completed: Yes
Hours: [Mon, Tue, Wed, Thu, Fri] 08:00 AM - 05:00 PM
Accessibility: Some Criteria Met (P, EB, IB, PA)

IL

Rock Island

Physician Assistant

Williams, Elissa K, PA+
Gender: Female
3900 28th Avenue Dr
Moline, IL 61265
Phone:(309) 281-2220
NPI:1821761396
Cultural Training Completed: No
Hours: [Mon, Tue, Wed, Thu, Fri] 08:00 AM - 05:00 PM
Accessibility: Details Pending (P, EB, IB, PA)

Wilson, Jennifer L, PA+
Gender: Female
520 Valley View Dr
Moline, IL 61265
Phone:(309) 762-3621
NPI:1861406431
Cultural Training Completed: Yes
Hours: [Mon, Tue, Wed, Thu, Fri] 08:00 AM - 05:00 PM
Accessibility: Details Pending (P, EB, IB, PA)

Podiatrist (Feet, Ankles)

Chesser, Anthony M, DPM+
Gender: Male
3900 28th Avenue Dr
Moline, IL 61265
Phone:(563) 421-4370
NPI:1740676055
Cultural Training Completed: No

IL

Rock Island

Podiatrist (Feet, Ankles)

Chesser, Anthony M, DPM+
Hours: [Mon, Tue, Wed, Thu, Fri] 08:00 AM - 05:00 PM
Accessibility: Details Pending (P, EB, IB, PA)

Collazo, Christopher J, DPM+
Gender: Male
520 Valley View Dr
Ste 100
Moline, IL 61265
Phone:(309) 762-3621
NPI:1386198976
Cultural Training Completed: No
Hours: [Mon, Tue, Wed, Thu, Fri] 08:00 AM - 05:00 PM
Accessibility: Details Pending (P, EB, IB, PA)

Ganshirt, Andrew M, MD+
Gender: Male
3900 28th Avenue Dr
Moline, IL 61265
Phone:(563) 421-4370
NPI:1780213223
Cultural Training Completed: No
Hours: [Mon, Tue, Wed, Thu, Fri] 08:00 AM - 05:00 PM
Accessibility: Details Pending (P, EB, IB, PA)

IL

Rock Island

Podiatrist (Feet, Ankles)

Ganshirt, Andrew M, MD+
Gender: Male
3900 28th Avenue Dr
Ste 115
Moline, IL 61265
Phone:(309) 281-2220
NPI:1780213223
Cultural Training Completed: No
Hours: [Mon, Tue, Wed, Thu, Fri] 08:00 AM - 05:00 PM
Accessibility: Details Pending (P, EB, IB, PA)

Hinh, Christopher M, DPM+
Gender: Male
500 John Deere Rd
Moline, IL 61265
Phone:(563) 742-5100
NPI:1295229946
Cultural Training Completed: No
Hours: [Mon, Tue, Wed, Thu, Fri] 08:00 AM - 05:00 PM
Accessibility: Details Pending (P, EB, IB, PA)

Shay, Beau B, DPM+
Gender: Male
3900 28th Avenue Dr
Moline, IL 61265
Phone:(563) 421-3408
NPI:1831351584
Cultural Training Completed: Yes

IL

Rock Island

Podiatrist (Feet, Ankles)

Shay, Beau B, DPM+
Hours: [Mon, Tue, Wed, Thu, Fri] 08:00 AM - 05:00 PM
Other Language(s):English
Accessibility: Details Pending (P, EB, IB, PA)

Radiology: Radiation Oncology

Lee, Kiwhoon, MD+
Gender: Male
500 John Deere Rd
Moline, IL 61265
Phone:(309) 779-5000
NPI:1568604916
Cultural Training Completed: Yes
Hours: [Mon, Tue, Wed, Thu, Fri] 08:00 AM - 04:30 PM
After Hours Phone Number:(309) 779-5090
Other Language(s):English
Accessibility: Details Pending (P, EB, IB, PA)

Surgery: Pediatric Surgery

Aprahamian, Charles J, MD+
Gender: Male
515 Valley View Dr
Moline, IL 61265
Phone:(309) 655-3800
NPI:1033323902
Cultural Training Completed: No

IL

Rock Island

Surgery: Pediatric Surgery

Aprahamian, Charles J, MD+
Hours: [Mon, Tue, Wed, Thu, Fri] 08:00 AM - 05:00 PM
Certification(s):Board Certified
Accessibility: Some Criteria Met (P, EB, IB, PA)

Jeziorczak, Paul M, MD+
Gender: Male
515 Valley View Dr
Moline, IL 61265
Phone:(309) 655-3800
NPI:1942472915
Cultural Training Completed: No
Hours: [Mon, Tue, Wed, Thu, Fri] 08:00 AM - 05:00 PM
Other Language(s):English
Certification(s):Board Certified
Accessibility: Some Criteria Met (P, EB, IB, PA)

Transplant Hepatology

Cotler, Scott J, MD+
Gender: Male
545 Valley View Dr
Moline, IL 61265
Phone:(855) 483-7362
NPI:1225142730
Cultural Training Completed: No

IL

Rock Island

Transplant Hepatology

Cotler, Scott J, MD+
Hours: [Mon, Tue, Wed, Thu, Fri] 08:00 AM - 05:00 PM
Other Language(s):Afrikaans, English,Farsi,Hindi,Russian,Spanish,Ukrainian, Urdu,Vietnamese
Certification(s):Board Certified
Accessibility: Details Pending (P, EB, IB, PA)

Urology (Urinary Tract): Pediatric (Babies, Children)

El Ghazzaoui, Ali, MD+
Gender: Male
515 Valley View Dr
Ste 103
Moline, IL 61265
Phone:(309) 624-5100
NPI:1881383404
Cultural Training Completed: No
Hours: [Mon, Tue, Wed, Thu, Fri] 08:00 AM - 05:00 PM
Other Language(s):Arabic
Accessibility: Some Criteria Met (P, EB, IB, PA)

Vascular Surgery (Operations of the Blood Vessels)

Fierce, Nathan M, DO+
Gender: Male

IL

Rock Island

Vascular Surgery (Operations of the Blood Vessels)

Fierce, Nathan M, DO+
870 36th Ave
Moline, IL 61265
Phone:(309) 281-6400
NPI:1639355134
Cultural Training Completed: No
Hours: [Mon, Tue, Wed, Thu, Fri] 08:00 AM - 05:00 PM
Other Language(s):English
Accessibility: Details Pending (P P, P EB, P IB, P PA)

Rock Island

Cardiology (Heart, Blood Vessels)

Reddy, Bouyella H, MD+
Gender: Male
2701 17th St
Rock Island, IL 61201
Phone:(309) 779-5000
NPI:1043299746
Cultural Training Completed: No
Hours: [Mon, Tue, Wed, Thu, Fri] 08:00 AM - 05:00 PM
Other Language(s):English
Accessibility: Details Pending (P P, P EB, P IB, P PA)

IL

Rock Island

Cardiovascular Disease (Heart, Blood Vessels)

Reddy, Bouyella H, MD+
Gender: Male
2701 17th St
Rock Island, IL 61201
Phone:(309) 779-5000
NPI:1043299746
Cultural Training Completed: No
Hours: [Mon, Tue, Wed, Thu, Fri] 08:00 AM - 05:00 PM
Other Language(s):English
Certification(s):Board Certified
Accessibility: Details Pending (P P, P EB, P IB, P PA)

Shen, Mark J, MD+
Gender: Male
2701 17th St
Rock Island, IL 61201
Phone:(309) 779-5000
NPI:1346539467
Cultural Training Completed: No
Hours: [Mon, Tue, Wed, Thu, Fri] 08:00 AM - 05:00 PM
Certification(s):Board Certified
Accessibility: Some Criteria Met (I P, I EB, I IB, I PA)

Clinical Cardiac Electrophysiology

Shen, Mark J, MD+
Gender: Male
2701 17th St

IL

Rock Island

Clinical Cardiac Electrophysiology

Shen, Mark J, MD+
Rock Island, IL 61201
Phone:(309) 779-5000
NPI:1346539467
Cultural Training Completed: No
Hours: [Mon, Tue, Wed, Thu, Fri] 08:00 AM - 05:00 PM
Certification(s):Board Certified
Accessibility: Some Criteria Met (I P, I EB, I IB, I PA)

Family Medicine (General Family Medical Care)

Baldwin, Jonathan E, PA+
Gender: Male
2701 17th St
Rock Island, IL 61201
Phone:(309) 779-5340
NPI:1225119167
Cultural Training Completed: No
Hours: [Mon, Tue, Wed, Thu, Fri] 08:00 AM - 05:00 PM
Other Language(s):English
Accessibility: Details Pending (P P, P EB, P IB, P PA)

Mixsell, Robert D, MD+
Gender: Male
3410 9 1/2 Ave
Rock Island, IL 61201
Phone:(309) 281-2300

IL

Rock Island

Family Medicine (General Family Medical Care)

Mixsell, Robert D, MD+
NPI:1598717449
Cultural Training Completed: Yes
Hours: [Mon, Tue, Wed, Thu, Fri] 08:00 AM - 05:00 PM
After Hours Phone Number:(309) 281-2300
Other Language(s):American Sign Language
Accessibility: Details Pending (P P, P EB, P IB, P PA)

General Surgery

Siegel, Leon M, MD+
Gender: Male
2560 24th St
Ste 202
Rock Island, IL 61201
Phone:(309) 779-4145
NPI:1578094108
Cultural Training Completed: No
Hours: [Mon, Tue, Wed, Thu, Fri] 08:00 AM - 05:00 PM
Certification(s):Board Certified
Accessibility: Some Criteria Met (I P, I EB, I IB, I PA)

Internal Medicine (General Medical Care)

Pasha, Aamir M, MD*
Gender: Male

IL

Rock Island

Internal Medicine (General Medical Care)

Pasha, Aamir M, MD*
2701 17th St
Rock Island, IL 61201
Phone:(309) 779-5000
NPI:1437108594
Website: https://www.unitypoint.org
Cultural Training Completed: No
Hours: [Mon, Tue, Wed, Thu, Fri] 08:00 AM - 05:00 PM
Other Language(s):Urdu
Certification(s):Board Certified
Accessibility: Some Criteria Met (P, EB, IB, PA)

Siddiqui, Maryam, MD+
Gender: Female
2701 17th St
Rock Island, IL 61201
Phone:(309) 779-3101
NPI:1457731291
Cultural Training Completed: No
Hours: [Mon, Tue, Wed, Thu, Fri] 08:00 AM - 05:00 PM
After Hours Phone Number:(309) 779-3101
Other Language(s):Urdu,Pakistani
Certification(s):Board Certified

IL

Rock Island

Internal Medicine (General Medical Care)

Siddiqui, Maryam, MD+
Accessibility: Some Criteria Met (P, EB, IB, PA)

Medical Oncology

Constantinou, Costas L, MD+
Gender: Male
2701 17th St
Rock Island, IL 61201
Phone:(309) 779-5340
NPI:1518970748
Cultural Training Completed: Yes
Hours: [Mon, Tue, Wed, Thu, Fri] 08:00 AM - 05:00 PM
Other Language(s):English
Certification(s):Board Certified
Accessibility: Some Criteria Met (P, EB, IB, PA)

Nurse Practitioner

Bethel, Elena E, APN
Gender: Female
2701 17th St
Rock Island, IL 61201
Phone:(309) 779-7600
NPI:1871921429
Cultural Training Completed: No
Hours: [Mon, Tue, Wed, Thu, Fri] 08:00 AM - 05:00 PM

IL

Rock Island

Nurse Practitioner

Bethel, Elena E, APN
Other Language(s):Russian,American Sign Language
Certification(s):Board Certified
Accessibility: Details Pending (P, EB, IB, PA)

Nurse Practitioner: Acute Care

Little, Jeffery M, ARNP+
Gender: Male
2701 17th St
Rock Island, IL 61201
Phone:(309) 779-3101
NPI:1659610277
Cultural Training Completed: No
Hours: [Mon, Tue, Wed, Thu, Fri] 08:00 AM - 05:00 PM
After Hours Phone Number:(309) 779-3101
Certification(s):Board Certified
Accessibility: Some Criteria Met (P, EB, IB, PA)

O'Brien, Erika L, ARNP+
Gender: Female
2560 24th St
Rock Island, IL 61201
Phone:(309) 779-3111
NPI:1255904322
Cultural Training Completed: No

IL

Rock Island

Nurse Practitioner: Acute Care

O'Brien, Erika L, ARNP+
Hours: [Mon, Tue, Wed, Thu, Fri] 08:00 AM - 05:00 PM
Certification(s):Board Certified
Accessibility: Some Criteria Met (P, EB, IB, PA)

Raya, Kristyn A, ARNP+
Gender: Female
2560 24th St
Rock Island, IL 61201
Phone:(309) 779-3111
NPI:1063047371
Cultural Training Completed: No
Hours: [Mon, Tue, Wed, Thu, Fri] 08:00 AM - 05:00 PM
Accessibility: Some Criteria Met (P, EB, IB, PA)

Theis, Erica L, APN
Gender: Female
2701 17th St
Rock Island, IL 61201
Phone:(309) 779-3101
NPI:1467909549
Cultural Training Completed: No
Hours: [Mon, Tue, Wed, Thu, Fri] 08:00 AM - 05:00 PM
Other Language(s):English
Certification(s):Board Certified

IL

Rock Island

Nurse Practitioner: Acute Care

Theis, Erica L, APN
Accessibility: Details Pending (P, P EB, P IB, P PA)

Vroman, Shelly S, APRN+
Gender: Female
2560 24th St
Ste 102
Rock Island, IL 61201
Phone:(309) 779-7856
NPI:1467992974
Cultural Training Completed: Yes
Hours: [Mon, Tue, Wed, Thu, Fri] 08:00 AM - 05:00 PM
Certification(s):Board Certified
Accessibility: Details Pending (P P, P EB, P IB, P PA)

Nurse Practitioner: Critical Care Medicine

Press, Anna G, ARNP*
Gender: Female
2701 17th St
Rock Island, IL 61201
Phone:(309) 779-5340
NPI:1831724137
Cultural Training Completed: No
Hours: [Mon, Tue, Wed, Thu, Fri] 08:00 AM - 05:00 PM
Accessibility: Some Criteria Met (I P, I EB, I IB, I PA)

IL

Rock Island

Nurse Practitioner: Family

Cabel, Julie A, APRN+
Gender: Female
3410 9 1/2 Ave
Rock Island, IL 61201
Phone:(309) 281-2300
NPI:1235350976
Cultural Training Completed: Yes
Hours: [Mon, Tue, Wed, Thu, Fri] 08:00 AM - 05:00 PM
After Hours Phone Number:(309) 281-2300
Other Language(s):American Sign Language
Accessibility: Details Pending (P P, P EB, P IB, P PA)

Fry, Shannon D, ARNP+
Gender: Female
767 30th St
Ste 2101
Rock Island, IL 61201
Phone:(863) 221-2351
NPI:1982335022
Cultural Training Completed: Yes
Hours: [Mon, Tue, Wed, Thu, Fri] 08:00 AM - 08:00 PM
Accessibility: Details Pending (P P, P EB, P IB, P PA)

Nurse Practitioner: Gerontology

Gordon, Alissa J, APN+
Gender: Female

IL

Rock Island

Nurse Practitioner: Gerontology

Gordon, Alissa J, APN+
2750 11th St
Rock Island, IL 61201
Phone:(563) 336-3000
NPI:1326563917
Cultural Training Completed: Yes
Hours: [Mon, Tue, Wed, Thu, Fri] 08:00 AM - 05:00 PM
Other Language(s):English
Accessibility: Some Criteria Met (I P, I EB, I IB, I PA)

O'Brien, Erika L, ARNP+
Gender: Female
2560 24th St
Rock Island, IL 61201
Phone:(309) 779-3111
NPI:1255904322
Cultural Training Completed: No
Hours: [Mon, Tue, Wed, Thu, Fri] 08:00 AM - 05:00 PM
Accessibility: Some Criteria Met (I P, I EB, I IB, I PA)

Press, Anna G, ARNP*
Gender: Female
2701 17th St
Rock Island, IL 61201
Phone:(309) 779-5340
NPI:1831724137
Cultural Training Completed: No

IL

Rock Island

Nurse Practitioner: Gerontology

Press, Anna G, ARNP*
Hours: [Mon, Tue, Wed, Thu, Fri] 08:00 AM - 05:00 PM
Accessibility: Some Criteria Met (I P, I EB, I IB, I PA)

Theis, Erica L, APN
Gender: Female
2701 17th St
Rock Island, IL 61201
Phone:(309) 779-3101
NPI:1467909549
Cultural Training Completed: No
Hours: [Mon, Tue, Wed, Thu, Fri] 08:00 AM - 05:00 PM
Other Language(s):English
Certification(s):Board Certified
Accessibility: Details Pending (P P, P EB, P IB, P PA)

Vroman, Shelly S, APRN+
Gender: Female
2560 24th St
Ste 102
Rock Island, IL 61201
Phone:(309) 779-7856
NPI:1467992974
Cultural Training Completed: Yes
Hours: [Mon, Tue, Wed, Thu, Fri] 08:00 AM - 05:00 PM
Certification(s):Board Certified

IL

Rock Island

Nurse Practitioner: Gerontology

Vroman, Shelly S, APRN+
Accessibility: Details Pending (P, EB, IB, PA)

Nurse Practitioner: Psych/Mental Health

Fecht, Paul A, ARNP+
Gender: Male
2200 3rd Ave
Rock Island, IL 61201
Phone:(309) 779-2094
NPI:1215715982
Cultural Training Completed: No
Hours: [Mon, Tue, Wed, Thu, Fri] 08:00 AM - 05:00 PM
Certification(s):Board Certified
Accessibility: Some Criteria Met (P, EB, IB, PA)

Occupational Therapist

Podosek, Joanna, OT+
Gender: Female
4450 48th Avenue Ct
Rock Island, IL 61201
Phone:(309) 558-0145
NPI:1841963626
Cultural Training Completed: No
Hours: [Mon, Tue, Wed, Thu, Fri] 08:00 AM - 06:00 PM
Accessibility: Some Criteria Met (P, EB, IB, PA)

IL

Rock Island

Occupational Therapist

Thanos-Knapp, Krista, OT+
Gender: Female
4450 48th Avenue Ct
Rock Island, IL 61201
Phone:(309) 558-0145
NPI:1427367333
Cultural Training Completed: No
Hours: [Mon, Tue, Wed, Thu, Fri] 08:00 AM - 06:00 PM
Accessibility: Some Criteria Met (P, EB, IB, PA)

Vinzant, Anna Marie, OT+
Gender: Female
4450 48th Avenue Ct
Rock Island, IL 61201
Phone:(309) 558-0145
NPI:1508682915
Cultural Training Completed: Yes
Hours: [Mon, Tue, Wed, Thu, Fri] 08:00 AM - 06:00 PM
Accessibility: Some Criteria Met (P, EB, IB, PA)

Physical Medicine & Rehabilitation

Canright, Jacob T, PT+
Gender: Male
1025 30th St
Rock Island, IL 61201
Phone:(563) 320-4251
NPI:1093369589
Cultural Training Completed: No

IL

Rock Island

Physical Medicine & Rehabilitation

Canright, Jacob T, PT+
Hours: [Mon, Tue, Wed, Thu, Fri] 08:00 AM - 05:00 PM
After Hours Phone Number:(563) 320-4251
Accessibility: Details Pending (P, EB, IB, PA)

Physical Therapist

Canright, Jacob T, PT+
Gender: Male
1025 30th St
Rock Island, IL 61201
Phone:(563) 320-4251
NPI:1093369589
Cultural Training Completed: No
Hours: [Mon, Tue, Wed, Thu, Fri] 08:00 AM - 05:00 PM
After Hours Phone Number:(563) 320-4251
Accessibility: Details Pending (P, EB, IB, PA)

Matson, James, PT+
Gender: Male
4450 48th Avenue Ct
Rock Island, IL 61201
Phone:(309) 558-0145
NPI:1194363747
Cultural Training Completed: Yes
Hours: [Mon, Tue, Wed, Thu, Fri] 08:00 AM - 06:00 PM
Accessibility: Some Criteria Met (P, EB, IB, PA)

IL

Rock Island

Physician Assistant

Baldwin, Jonathan E, PA+
Gender: Male
2701 17th St
Rock Island, IL 61201
Phone:(309) 779-5340
NPI:1225119167
Cultural Training Completed: No
Hours: [Mon, Tue, Wed, Thu, Fri] 08:00 AM - 05:00 PM
Other Language(s):English
Certification(s):Board Certified
Accessibility: Details Pending (P, EB, IB, PA)

Hagedorn, Catherine A, PA+
Gender: Female
3410 9 1/2 Ave
Rock Island, IL 61201
Phone:(309) 281-2300
NPI:1770552051
Cultural Training Completed: No
Hours: [Mon, Tue, Wed, Thu, Fri] 08:00 AM - 05:00 PM
Accessibility: Details Pending (P, EB, IB, PA)

Hoskins, Marcus E, PA+
Gender: Male
3410 9 1/2 Ave
Rock Island, IL 61201
Phone:(309) 281-2300
NPI:1457389116

IL

Rock Island

Physician Assistant

Hoskins, Marcus E, PA+
Cultural Training Completed: No
Hours: [Mon, Tue, Wed, Thu, Fri] 08:00 AM - 05:00 PM
After Hours Phone Number:(309) 281-2300
Accessibility: Details Pending (P, EB, IB, PA)

Kerker, Tonya M, PA*
Gender: Female
2701 17th St
Rock Island, IL 61201
Phone:(309) 779-5340
NPI:1245681378
Cultural Training Completed: No
Hours: [Mon, Tue, Wed, Thu, Fri] 08:00 AM - 05:00 PM
Accessibility: Some Criteria Met (P, EB, IB, PA)

Podiatrist (Feet, Ankles)

Hinh, Christopher M, DPM+
Gender: Male
2570 24th St
Ste 124
Rock Island, IL 61201
Phone:(309) 779-3670
NPI:1295229946
Cultural Training Completed: No
Hours: [Mon, Tue, Wed, Thu, Fri] 08:00 AM - 05:00 PM

IL

Rock Island

Podiatrist (Feet, Ankles)

Hinh, Christopher M, DPM+
Accessibility: Some Criteria Met (P, EB, IB, PA)

Hinh, Christopher M, DPM+
Gender: Male
2570 24th St
Rock Island, IL 61201
Phone:(309) 779-3670
NPI:1295229946
Cultural Training Completed: No
Hours: [Mon, Tue, Wed, Thu, Fri] 08:00 AM - 05:00 PM
Accessibility: Some Criteria Met (P, EB, IB, PA)

Public Health or Welfare

Rock Island County Health Department
2112 25th Ave
Rock Island, IL 61201
Phone:(309) 794-7088
NPI:1568678944
Website: https://www.richd.org/
Cultural Training Completed: No
Hours: [Mon, Tue, Wed, Thu, Fri] 08:00 AM - 05:00 PM
Accessibility: Some Criteria Met (P, EB, IB, PA)

School Health Link, Inc.
2508 25th St

IL

Rock Island

Public Health or Welfare

School Health Link, Inc.
Ste A
Rock Island, IL 61201
Phone:(309) 732-0958
NPI:1003961608
Cultural Training Completed: No
Hours: [Mon, Tue, Wed, Thu, Fri] 08:00 AM - 05:00 PM
Accessibility: Details Pending (P, EB, IB, PA)

Pulmonary Disease

Kanathur, Naveen M, MD+
Gender: Male
2560 24th St
Rock Island, IL 61201
Phone:(309) 779-3111
NPI:1326043514
Cultural Training Completed: No
Hours: [Mon, Tue, Wed, Thu, Fri] 08:00 AM - 05:00 PM
Other Language(s):English
Certification(s):Board Certified
Accessibility: Some Criteria Met (P, EB, IB, PA)

Schupp, Elizabeth A, MD+
Gender: Female
2701 17th St
Rock Island, IL 61201
Phone:(309) 779-5000

IL

Rock Island

Pulmonary Disease

Schupp, Elizabeth A, MD+
NPI:1972558567
Cultural Training Completed: No
Hours: [Mon, Tue, Wed, Thu, Fri] 08:00 AM - 05:00 PM
Other Language(s):Russian,Spanish
Certification(s):Board Certified
Accessibility: Details Pending (P, EB, IB, PA)

Rheumatology

Patel, Axi R, MD+
Gender: Female
2570 24th St
Ste 124
Rock Island, IL 61201
Phone:(309) 779-3670
NPI:1629598578
Cultural Training Completed: No
Hours: [Mon, Tue, Wed, Thu, Fri] 08:00 AM - 05:00 PM
Other Language(s):English
Accessibility: Some Criteria Met (P, EB, IB, PA)

Speech-Language Pathologist

Majeske, Abigail, SLP+
Gender: Female
4450 48th Avenue Ct
Rock Island, IL 61201

IL

Rock Island

Speech-Language Pathologist

Majeske, Abigail, SLP+
Phone:(309) 558-0145
NPI:1437765500
Cultural Training Completed: No
Hours: [Mon, Tue, Wed, Thu, Fri] 08:00 AM - 06:00 PM
Accessibility: Some Criteria Met (P, EB, IB, PA)

Neder, Karen S, SLP+
Gender: Female
4450 48th Avenue Ct
Rock Island, IL 61201
Phone:(309) 558-0145
NPI:1619480860
Cultural Training Completed: Yes
Hours: [Mon, Tue, Wed, Thu, Fri] 08:00 AM - 06:00 PM
Accessibility: Some Criteria Met (P, EB, IB, PA)

Thoracic Surgery (Operations of the Heart And Chest)

Chaudhry, Alyas R, MD#
Gender: Male
2560 24th St
Ste 201
Rock Island, IL 61201
Phone:(309) 779-3111
NPI:1184874620
Cultural Training Completed: Yes

IL

Rock Island

Thoracic Surgery (Operations of the Heart And Chest)

Chaudhry, Alyas R, MD#
Hours: [Mon, Tue, Wed, Thu, Fri] 08:00 AM - 05:00 PM
Other Language(s):English
Accessibility: Some Criteria Met (P, EB, IB, PA)

Silvis

General Surgery

Acton, Benjamin D, DO+
Gender: Male
855 Illini Dr
Ste 304
Silvis, IL 61282
Phone:(309) 281-2120
NPI:1013409903
Cultural Training Completed: No
Hours: [Mon, Tue, Wed, Thu, Fri] 08:00 AM - 05:00 PM
Accessibility: Details Pending (P, EB, IB, PA)

Burchett, Michael A, DO+
Gender: Male
855 Illini Dr
Ste 304
Silvis, IL 61282
Phone:(309) 281-2120
NPI:1669672325
Cultural Training Completed: No

IL

Rock Island

General Surgery

Burchett, Michael A, DO+
Hours: [Mon, Tue, Wed, Thu, Fri] 08:00 AM - 05:00 PM
Other Language(s):Spanish
Accessibility: Details Pending (P, EB, IB, PA)

Enrique, Ernesto Luis, DO+
Gender: Male
855 Illini Dr
Ste 304
Silvis, IL 61282
Phone:(309) 281-2130
NPI:1376035246
Cultural Training Completed: No
Hours: [Mon, Tue, Wed, Thu, Fri] 08:00 AM - 05:00 PM
Accessibility: Details Pending (P, EB, IB, PA)

Fierce, Nathan M, DO+
Gender: Male
855 Illini Dr
Ste 304
Silvis, IL 61282
Phone:(309) 281-2120
NPI:1639355134
Cultural Training Completed: No
Hours: [Mon, Tue, Wed, Thu, Fri] 08:00 AM - 05:00 PM
Other Language(s):English

IL

Rock Island

General Surgery

Fierce, Nathan M, DO+
Certification(s):Board Certified
Accessibility: Details Pending (P, EB, IB, PA)

Philip, Andrew F, MD+
Gender: Male
855 Illini Dr
Ste 304
Silvis, IL 61282
Phone:(309) 281-2120
NPI:1093912818
Cultural Training Completed: No
Hours: [Mon, Tue, Wed, Thu, Fri] 08:00 AM - 05:00 PM
Accessibility: Details Pending (P, EB, IB, PA)

Hematology

Aggarwal, Anoop, MD+
Gender: Male
801 Illini Dr
Silvis, IL 61282
Phone:(563) 421-1900
NPI:1902864739
Cultural Training Completed: No
Hours: [Mon, Tue, Wed, Thu, Fri] 08:00 AM - 05:00 PM
Other Language(s):English
Accessibility: Details Pending (P, EB, IB, PA)

IL

Rock Island

Hematology & Oncology

Aggarwal, Anoop, MD+
Gender: Male
801 Illini Dr
Silvis, IL 61282
Phone:(563) 421-1900
NPI:1902864739
Cultural Training Completed: No
Hours: [Mon, Tue, Wed, Thu, Fri] 08:00 AM - 05:00 PM
Other Language(s):English
Accessibility: Details Pending (P, EB, IB, PA)

Porubcin, Michael, MD+
Gender: Male
801 Illini Dr
Silvis, IL 61282
Phone:(563) 421-1900
NPI:1770553349
Cultural Training Completed: No
Hours: [Mon, Tue, Wed, Thu, Fri] 08:00 AM - 05:00 PM
Other Language(s):English
Certification(s):Board Certified
Accessibility: Details Pending (P, EB, IB, PA)

Spector, David M, MD+
Gender: Male
801 Illini Dr

IL

Rock Island

Hematology & Oncology

Spector, David M, MD+
Silvis, IL 61282
Phone:(309) 281-5180
NPI:1891754404
Cultural Training Completed: No
Hours: [Mon, Tue, Wed, Thu, Fri] 08:00 AM - 05:00 PM
Other Language(s):English
Accessibility: Details Pending (P, EB, IB, PA)

Infectious Disease

Bartolomeo, Rosario, DO+
Gender: Male
855 Illini Dr
Ste 201
Silvis, IL 61282
Phone:(309) 281-3660
NPI:1376163436
Cultural Training Completed: No
Hours: [Mon, Tue, Wed, Thu, Fri] 08:00 AM - 05:00 PM
Accessibility: Details Pending (P, EB, IB, PA)

Medical Oncology

Spector, David M, MD+
Gender: Male
801 Illini Dr
Silvis, IL 61282
Phone:(309) 281-5180

IL

Rock Island

Medical Oncology

Spector, David M, MD+
NPI:1891754404
Cultural Training Completed: No
Hours: [Mon, Tue, Wed, Thu, Fri] 08:00 AM - 05:00 PM
Other Language(s):English
Accessibility: Details Pending (P, EB, IB, PA)

Nurse Practitioner

Allen, Nicole B, APRN+
Gender: Female
985 Avenue of the Cities
Ste 105
Silvis, IL 61282
Phone:(309) 762-3621
NPI:1760348643
Cultural Training Completed: No
Hours: [Mon, Tue, Wed, Thu, Fri] 08:00 AM - 05:00 PM
Accessibility: Some Criteria Met (I P, I EB, I IB, I PA)

Hughes, Brittney N, NP+
Gender: Female
855 Illini Dr
Ste 304
Silvis, IL 61282
Phone:(309) 281-2120
NPI:1215383070
Cultural Training Completed: No

IL

Rock Island

Nurse Practitioner

Hughes, Brittney N, NP+
Hours: [Mon, Tue, Wed, Thu, Fri] 08:00 AM - 05:00 PM
Accessibility: Details Pending (P, EB, IB, PA)

Peterson, Amanda J, ARNP+
Gender: Female
801 Illini Dr
Silvis, IL 61282
Phone:(309) 281-5180
NPI:1528503695
Cultural Training Completed: No
Hours: [Mon, Tue, Wed, Thu, Fri] 08:00 AM - 05:00 PM
Certification(s):Board Certified
Accessibility: Details Pending (P, EB, IB, PA)

Nurse Practitioner: Acute Care

Wold, Valerie R, NP+
Gender: Female
855 Illini Dr
Ste 304
Silvis, IL 61282
Phone:(309) 281-2120
NPI:1265980668
Cultural Training Completed: No
Hours: [Mon, Tue, Wed, Thu, Fri] 08:00 AM - 05:00 PM

IL

Rock Island

Nurse Practitioner: Acute Care

Wold, Valerie R, NP+
Accessibility: Details Pending (P, EB, IB, PA)

Nurse Practitioner: Adult Health

Lindsey, Jenay Lee, NP+
Gender: Female
801 Illini Dr
Silvis, IL 61282
Phone:(309) 281-5180
NPI:1437984689
Cultural Training Completed: Yes
Hours: [Mon, Tue, Wed, Thu, Fri] 08:00 AM - 05:00 PM
Accessibility: Details Pending (P, EB, IB, PA)

Nurse Practitioner: Family

Hughes, Brittney N, NP+
Gender: Female
855 Illini Dr
Ste 304
Silvis, IL 61282
Phone:(309) 281-2120
NPI:1215383070
Cultural Training Completed: No
Hours: [Mon, Tue, Wed, Thu, Fri] 08:00 AM - 05:00 PM
Accessibility: Details Pending (P, EB, IB, PA)

IL

Rock Island

Nurse Practitioner: Family

Nache, Megan M, NP+
Gender: Female
855 Illini Dr
Ste 300
Silvis, IL 61282
Phone:(309) 281-2060
NPI:1407234875
Cultural Training Completed: Yes
Hours: [Mon, Tue, Wed, Thu, Fri] 08:00 AM - 05:00 PM
Accessibility: Details Pending (P, EB, IB, PA)

Peterson, Amanda J, ARNP+
Gender: Female
801 Illini Dr
Silvis, IL 61282
Phone:(309) 281-5180
NPI:1528503695
Cultural Training Completed: No
Hours: [Mon, Tue, Wed, Thu, Fri] 08:00 AM - 05:00 PM
Accessibility: Details Pending (P, EB, IB, PA)

Rumburg, Lauren E, FNP+
Gender: Female
855 Illini Dr
Ste 201
Silvis, IL 61282
Phone:(309) 281-3660
NPI:1912516881
Cultural Training Completed: Yes

IL

Rock Island

Nurse Practitioner: Family

Rumburg, Lauren E, FNP+
Hours: [Mon, Tue, Wed, Thu, Fri] 08:00 AM - 05:00 PM
Accessibility: Details Pending (P, EB, IB, PA)

Uker, Alyssa L, FNP+
Gender: Female
855 Illini Dr
Ste 202
Silvis, IL 61282
Phone:(563) 421-3555
NPI:1497031538
Cultural Training Completed: Yes
Hours: [Mon, Tue, Wed, Thu, Fri] 08:00 AM - 05:00 PM
Accessibility: Details Pending (P, EB, IB, PA)

Yeoward, Jessica, APRN+
Gender: Female
855 Illini Dr
Ste 300
Silvis, IL 61282
Phone:(309) 281-2060
NPI:1972172021
Cultural Training Completed: Yes
Hours: [Mon, Tue, Wed, Thu, Fri] 08:00 AM - 05:00 PM
Accessibility: Details Pending (P, EB, IB, PA)

IL

Rock Island

Nurse Practitioner: Gerontology

Wold, Valerie R, NP+
Gender: Female
855 Illini Dr
Ste 304
Silvis, IL 61282
Phone:(309) 281-2120
NPI:1265980668
Cultural Training Completed: No
Hours: [Mon, Tue, Wed, Thu, Fri] 08:00 AM - 05:00 PM
Certification(s):Board Certified
Accessibility: Details Pending (P, EB, IB, PA)

Obstetrics & Gynecology (Pregnancy, Women's Health)

Osborne, Amy E, MD+
Gender: Female
855 Illini Dr
Ste 408
Silvis, IL 61282
Phone:(309) 281-2140
NPI:1255690186
Cultural Training Completed: No
Hours: [Mon, Tue, Wed, Thu, Fri] 08:00 AM - 05:00 PM
Accessibility: Details Pending (P, EB, IB, PA)

Orthopaedic Surgery

Ash, Rachael M, DPT+
Gender: Female

IL

Rock Island

Orthopaedic Surgery

Ash, Rachael M, DPT+
985 Avenue of the Cities
Ste 105
Silvis, IL 61282
Phone:(309) 865-2663
NPI:1073135182
Cultural Training Completed: No
Hours: [Mon, Tue, Wed, Thu, Fri] 08:00 AM - 05:00 PM
Accessibility: Some Criteria Met (P, EB, IB, PA)

McBride, Conor P, MD+
Gender: Male
985 Avenue of the Cities
Ste 105
Silvis, IL 61282
Phone:(309) 762-3621
NPI:1043770985
Cultural Training Completed: No
Hours: [Mon, Tue, Wed, Thu, Fri] 08:00 AM - 05:00 PM
Accessibility: Some Criteria Met (P, EB, IB, PA)

Rossi, Douglas A, MD+
Gender: Male
985 Avenue of the Cities
Ste 105
Silvis, IL 61282
Phone:(309) 762-3621
NPI:1962922674

IL

Rock Island

Orthopaedic Surgery

Rossi, Douglas A, MD+
Cultural Training Completed: No
Hours: [Mon, Tue, Wed, Thu, Fri] 08:00 AM - 05:00 PM
Accessibility: Some Criteria Met (P, EB, IB, PA)

Pediatrics (Babies, Children)

Mushtaq, Nadia, MD+
Gender: Female
855 Illini Dr
Ste 303
Silvis, IL 61282
Phone:(309) 281-2350
NPI:1063146371
Cultural Training Completed: No
Hours: [Mon, Tue, Wed, Thu, Fri] 08:00 AM - 05:00 PM
Accessibility: Details Pending (P, EB, IB, PA)

Physical Therapist

Ash, Rachael M, DPT+
Gender: Female
985 Avenue of the Cities
Ste 105
Silvis, IL 61282
Phone:(309) 865-2663
NPI:1073135182
Cultural Training Completed: No
Hours: [Mon, Tue, Wed, Thu, Fri] 08:00 AM - 05:00 PM

IL

Rock Island

Physical Therapist

Ash, Rachael M, DPT+
Accessibility: Some Criteria Met (P, EB, IB, PA)

Conduff, Derek A, DPT+
Gender: Male
985 Avenue of the Cities
Ste 105
Silvis, IL 61282
Phone:(309) 762-3621
NPI:1861260432
Cultural Training Completed: Yes
Hours: [Mon, Tue, Wed, Thu, Fri] 08:00 AM - 05:00 PM
Accessibility: Some Criteria Met (P, EB, IB, PA)

Dube, Kevin M, DPT+
Gender: Male
985 Avenue of the Cities
Ste 105
Silvis, IL 61282
Phone:(309) 762-3621
NPI:1376901231
Cultural Training Completed: Yes
Hours: [Mon, Tue, Wed, Thu, Fri] 08:00 AM - 05:00 PM
Accessibility: Some Criteria Met (P, EB, IB, PA)

Heitz, Michelle L, DPT+
Gender: Female

IL

Rock Island

Physical Therapist

Heitz, Michelle L, DPT+
985 Avenue of the Cities
Ste 105
Silvis, IL 61282
Phone:(309) 762-3621
NPI:1689454878
Cultural Training Completed: Yes
Hours: [Mon, Tue, Wed, Thu, Fri] 08:00 AM - 05:00 PM
Accessibility: Some Criteria Met (P, EB, IB, PA)

Hoff, Natalie J, PT+
Gender: Female
985 Avenue of the Cities
Ste 105
Silvis, IL 61282
Phone:(309) 762-3621
NPI:1316778889
Cultural Training Completed: Yes
Hours: [Mon, Tue, Wed, Thu, Fri] 08:00 AM - 05:00 PM
Accessibility: Some Criteria Met (P, EB, IB, PA)

Ryan, Blake C, DPT+
Gender: Male
985 Avenue of the Cities
Ste 105
Silvis, IL 61282
Phone:(309) 762-3621
NPI:1174309116

IL

Rock Island

Physical Therapist

Ryan, Blake C, DPT+
Cultural Training Completed: Yes
Hours: [Mon, Tue, Wed, Thu, Fri] 08:00 AM - 05:00 PM
Accessibility: Some Criteria Met (P, EB, IB, PA)

Physician Assistant

Cassatt, Jennifer R, PA+
Gender: Female
855 Illini Dr
Ste 305
Silvis, IL 61282
Phone:(309) 281-2100
NPI:1255890869
Cultural Training Completed: Yes
Hours: [Mon, Tue, Wed, Thu, Fri] 08:00 AM - 05:00 PM
Accessibility: Details Pending (P, EB, IB, PA)

Feldman, Hannah M, PA+
Gender: Female
985 Avenue of the Cities
Ste 105
Silvis, IL 61282
Phone:(309) 762-3621
NPI:1457823437
Cultural Training Completed: No
Hours: [Mon, Tue, Wed, Thu, Fri] 08:00 AM - 05:00 PM

IL

Rock Island

Physician Assistant

Feldman, Hannah M, PA+
Other Language(s):Spanish
Accessibility: Some Criteria Met (P, EB, IB, PA)

Schinke, Laura M, PA-C+
Gender: Female
855 Illini Dr
Ste 202
Silvis, IL 61282
Phone:(309) 281-2680
NPI:1780290387
Cultural Training Completed: No
Hours: [Mon, Tue, Wed, Thu, Fri] 08:00 AM - 05:00 PM
Accessibility: Details Pending (P, EB, IB, PA)

Wiegand, Nicholas C, PA-C+
Gender: Male
985 Avenue of the Cities
Ste 105
Silvis, IL 61282
Phone:(309) 762-3621
NPI:1285482190
Cultural Training Completed: No
Hours: [Mon, Tue, Wed, Thu, Fri] 08:00 AM - 05:00 PM
Accessibility: Some Criteria Met (P, EB, IB, PA)

IL

Rock Island

Physician Assistant

Willardson, Brandon V, PA-C+
Gender: Male
985 Avenue of the Cities
Ste 105
Silvis, IL 61282
Phone:(309) 762-3621
NPI:1588367544
Cultural Training Completed: Yes
Hours: [Mon, Tue, Wed, Thu, Fri] 08:00 AM - 05:00 PM
Accessibility: Some Criteria Met (P, EB, IB, PA)

Public Health or Welfare

School Health Link Inc
1314 10th St
Silvis, IL 61282
Phone:(309) 792-6360
NPI:1003961608
Cultural Training Completed: No
Hours: [Mon, Tue, Wed, Thu, Fri] 08:00 AM - 05:00 PM
Accessibility: Details Pending (P, EB, IB, PA)

Pulmonary Disease

Mostafa, Magdy S, MD+
Gender: Male
855 Illini Dr
Ste 305
Silvis, IL 61282
Phone:(309) 281-2100

IL

Rock Island

Pulmonary Disease

Mostafa, Magdy S, MD+
NPI:1598961658
Cultural Training Completed: No
Hours: [Mon, Tue, Wed, Thu, Fri] 08:00 AM - 05:00 PM
Other Language(s):Arabic
Certification(s):Board Certified
Accessibility: Details Pending (P, EB, IB, PA)

Rheumatology

Kumar, Usharani M, MD+
Gender: Female
855 Illini Dr
Ste 202
Silvis, IL 61282
Phone:(309) 281-2680
NPI:1275511974
Cultural Training Completed: No
Hours: [Mon, Tue, Wed, Thu, Fri] 08:00 AM - 05:00 PM
Accessibility: Details Pending (P, EB, IB, PA)

Surgery: Surgical Critical Care

Philip, Andrew F, MD+
Gender: Male
855 Illini Dr
Ste 304
Silvis, IL 61282
Phone:(309) 281-2120

IL

Rock Island

Surgery: Surgical Critical Care

Philip, Andrew F, MD+
NPI:1093912818
Cultural Training Completed: No
Hours: [Mon, Tue, Wed, Thu, Fri] 08:00 AM - 05:00 PM
Certification(s):Board Certified
Accessibility: Details Pending (P, EB, IB, PA)

Vascular Surgery (Operations of the Blood Vessels)

Fierce, Nathan M, DO+
Gender: Male
855 Illini Dr
Ste 304
Silvis, IL 61282
Phone:(309) 281-2120
NPI:1639355134
Cultural Training Completed: No
Hours: [Mon, Tue, Wed, Thu, Fri] 08:00 AM - 05:00 PM
Other Language(s):English
Accessibility: Details Pending (P, EB, IB, PA)

IL

Stark

Toulon

Clinic/Center: Public Health, State or Local

First Choice Healthcare
120 E Court St
Toulon, IL 61483
Phone:(309) 852-3115
NPI:1851394829
Website: http://www.henrystarkhealth.com/
Cultural Training Completed: No
Hours: [Mon, Tue, Wed, Thu, Fri] 08:00 AM - 04:00 PM
Accessibility: Some Criteria Met (P, EB, IB, PA)

Occupational Therapist

Braet, Tanya, OT+
Gender: Female
700 E Main St
Toulon, IL 61483
Phone:(309) 286-2631
NPI:1295992147
Cultural Training Completed: No
Hours: [Mon, Tue, Wed, Thu, Fri] 08:00 AM - 05:00 PM
After Hours Phone Number:(309) 286-2631
Accessibility: Details Pending (P, EB, IB, PA)

Braet, Tanya, OT+
Gender: Female
700 East Main Street
Box 8

IL

Stark

Occupational Therapist

Braet, Tanya, OT+
Toulon, IL 61483
Phone:(309) 286-2631
NPI:1295992147
Cultural Training Completed: No
Hours: [Mon, Tue, Wed, Thu, Fri] 08:00 AM - 05:00 PM
After Hours Phone Number:(309) 286-2631
Accessibility: Details Pending (P, EB, IB, PA)

Public Health or Welfare

First Choice Healthcare
120 E Court St
Toulon, IL 61483
Phone:(309) 852-3115
NPI:1851394829
Website: http://www.henrystarkhealth.com/
Cultural Training Completed: No
Hours: [Mon, Tue, Wed, Thu, Fri] 08:00 AM - 04:00 PM
Accessibility: Some Criteria Met (P, EB, IB, PA)

Wyoming

Physical Therapist

Debord, Jon A, PT+
Gender: Male
112 E Williams St
Wyoming, IL 61491
Phone:(309) 695-4010

IL

Stark

Physical Therapist

Debord, Jon A, PT+
NPI:1740247394
Cultural Training Completed: Yes
Hours: [Mon, Tue, Wed, Thu, Fri] 07:00 AM - 05:00 PM
Other Language(s):English
Accessibility: Details Pending (P, EB, IB, PA)

Stephenson

Freeport

Allergy (Allergies) & Immunology (Immune System)

Jessen, Timothy E, MD+
Gender: Male
1045 W Stephenson St
Freeport, IL 61032
Phone:(815) 599-6000
NPI:1831165034
Cultural Training Completed: No
Hours: [Mon, Tue, Wed, Thu, Fri] 08:00 AM - 05:00 PM
Certification(s):Board Certified
Accessibility: Details Pending (P, EB, IB, PA)

Jessen, Timothy E, MD+
Gender: Male
1010 Fairway Dr
Freeport, IL 61032
Phone:(815) 599-6000

IL

Stephenson

Allergy (Allergies) & Immunology (Immune System)

Jessen, Timothy E, MD+
NPI:1831165034
Cultural Training Completed: No
Hours: [Mon, Tue, Wed, Thu, Fri] 08:00 AM - 05:00 PM
Certification(s):Board Certified
Accessibility: Some Criteria Met (P, EB, IB, PA)

Cardiovascular Disease (Heart, Blood Vessels)

Malladi, Madhusudan R, MD+
Gender: Male
1036 W Stephenson St
Freeport, IL 61032
Phone:(815) 599-7726
NPI:1376515064
Cultural Training Completed: No
Hours: [Mon, Tue, Wed, Thu, Fri] 08:00 AM - 05:00 PM
Accessibility: Details Pending (P, EB, IB, PA)

Patel, Bhadresh A, MD+
Gender: Male
1036 W Stephenson St
Freeport, IL 61032
Phone:(815) 599-7726
NPI:1336115534
Cultural Training Completed: No

IL

Stephenson

Cardiovascular Disease (Heart, Blood Vessels)

Patel, Bhadresh A, MD+
Hours: [Mon, Tue, Wed, Thu, Fri] 08:00 AM - 05:00 PM
Certification(s):Board Certified
Accessibility: Details Pending (P, EB, IB, PA)

Colon (Bowels) & Rectal Surgery (Operations)

Rangarajan, Sriram, MD+
Gender: Male
1036 W Stephenson St
Freeport, IL 61032
Phone:(815) 599-7770
NPI:1063814861
Cultural Training Completed: No
Hours: [Mon, Tue, Wed, Thu, Fri] 08:00 AM - 05:00 PM
Other Language(s):Tamil
Certification(s):Board Certified
Accessibility: Details Pending (P, EB, IB, PA)

Critical Care Medicine

Cole, Daniel E, MD+
Gender: Male
1045 W Stephenson St
Freeport, IL 61032
Phone:(815) 599-6177
NPI:1962470997

IL

Stephenson

Critical Care Medicine

Cole, Daniel E, MD+
Cultural Training Completed: No
Hours: [Mon, Tue, Wed, Thu, Fri] 08:00 AM - 05:00 PM
Certification(s):Board Certified
Accessibility: Details Pending (P, EB, IB, PA)

Faust, Hilary E, MD+
Gender: Female
1045 W Stephenson St
Freeport, IL 61032
Phone:(815) 599-6000
NPI:1669764817
Cultural Training Completed: No
Hours: [Mon, Tue, Wed, Thu, Fri] 08:00 AM - 05:00 PM
Certification(s):Board Certified
Accessibility: Details Pending (P, EB, IB, PA)

Runo, James R, MD+
Gender: Male
1045 W Stephenson St
Freeport, IL 61032
Phone:(815) 599-6177
NPI:1649231564
Cultural Training Completed: No
Hours: [Mon, Tue, Wed, Thu, Fri] 08:00 AM - 05:00 PM
Certification(s):Board Certified

IL

Stephenson

Critical Care Medicine

Runo, James R, MD+
Accessibility: Details Pending (P, EB, IB, PA)

Sandbo, Nathan K, MD+
Gender: Male
1045 W Stephenson St
Freeport, IL 61032
Phone:(815) 599-6177
NPI:1679775316
Cultural Training Completed: Yes
Hours: [Mon, Tue, Wed, Thu, Fri] 08:00 AM - 05:00 PM
Certification(s):Board Certified
Accessibility: Details Pending (P, EB, IB, PA)

Wells, Jeffrey A, MD+
Gender: Male
1045 W Stephenson St
Freeport, IL 61032
Phone:(815) 599-6000
NPI:1689698516
Cultural Training Completed: No
Hours: [Mon, Tue, Wed, Thu, Fri] 08:00 AM - 05:00 PM
Certification(s):Board Certified
Accessibility: Details Pending (P, EB, IB, PA)

IL

Stephenson

Endocrinology, Diabetes & Metabolism

George, Amrutha Mary, MD+
Gender: Female
1045 W Stephenson St
Freeport, IL 61032
Phone:(815) 599-6000
NPI:1013267194
Cultural Training Completed: Yes
Hours: [Mon, Tue, Wed, Thu, Fri] 08:00 AM - 05:00 PM
Other Language(s):English
Certification(s):Board Certified
Accessibility: Details Pending (P P, P EB, P IB, P PA)

George, Amrutha Mary, MD+
Gender: Female
25 N Harlem Ave
Freeport, IL 61032
Phone:(815) 599-6000
NPI:1013267194
Cultural Training Completed: Yes
Hours: [Mon, Tue, Wed, Thu, Fri] 08:00 AM - 05:00 PM
Other Language(s):English
Certification(s):Board Certified
Accessibility: Details Pending (P P, P EB, P IB, P PA)

IL

Stephenson

General Surgery

Barnes, Barry B, MD+
Gender: Male
1036 W Stephenson St
Freeport, IL 61032
Phone:(815) 599-6000
NPI:1205808961
Cultural Training Completed: No
Hours: [Mon, Tue, Wed, Thu, Fri] 08:00 AM - 05:00 PM
After Hours Phone Number:(815) 599-7770
Certification(s):Board Certified
Accessibility: Some Criteria Met (I P, I EB, I IB, I PA)

Castro, Rafael R, MD+
Gender: Male
1036 W Stephenson St
Freeport, IL 61032
Phone:(815) 599-7770
NPI:1417046020
Cultural Training Completed: No
Hours: [Mon, Tue, Wed, Thu, Fri] 08:00 AM - 05:00 PM
Certification(s):Board Certified
Accessibility: Details Pending (P P, P EB, P IB, P PA)

Gokarn, Nirmal, MD+
Gender: Male
1045 W Stephenson St
Freeport, IL 61032
Phone:(815) 599-6000
NPI:1255607248

IL

Stephenson

General Surgery

Gokarn, Nirmal, MD+
Cultural Training Completed: No
Hours: [Mon, Tue, Wed, Thu, Fri] 08:00 AM - 05:00 PM
Accessibility: Details Pending (P P, P EB, P IB, P PA)

Gupta, Aditya, MD+
Gender: Male
1036 W Stephenson St
Freeport, IL 61032
Phone:(815) 599-6000
NPI:1205034105
Cultural Training Completed: Yes
Hours: [Mon, Tue, Wed, Thu, Fri] 08:00 AM - 05:00 PM
Other Language(s):Hindi
Certification(s):Board Certified
Accessibility: Details Pending (P P, P EB, P IB, P PA)

Gupta, Aditya, MD+
Gender: Male
1045 W Stephenson St
Freeport, IL 61032
Phone:(815) 599-6000
NPI:1205034105
Cultural Training Completed: Yes
Hours: [Mon, Tue, Wed, Thu, Fri] 08:00 AM - 05:00 PM
Other Language(s):Hindi

IL

Stephenson

General Surgery

Gupta, Aditya, MD+
Certification(s):Board Certified
Accessibility: Details Pending (P P, P EB, P IB, P PA)

Lee, Joanne M, MD+
Gender: Female
1045 W Stephenson St
Freeport, IL 61032
Phone:(815) 599-6000
NPI:1255431128
Cultural Training Completed: No
Hours: [Mon, Tue, Wed, Thu, Fri] 08:00 AM - 05:00 PM
Other Language(s):Spanish
Accessibility: Details Pending (P P, P EB, P IB, P PA)

Masteller, Michael A, MD+
Gender: Male
1036 W Stephenson St
Freeport, IL 61032
Phone:(815) 599-6000
NPI:1497196455
Cultural Training Completed: No
Hours: [Mon, Tue, Wed, Thu, Fri] 08:00 AM - 05:00 PM
Certification(s):Board Certified
Accessibility: Details Pending (P P, P EB, P IB, P PA)

IL

Stephenson

General Surgery

Masteller, Michael A, MD+
Gender: Male
1045 W Stephenson St
Freeport, IL 61032
Phone:(815) 599-6000
NPI:1497196455
Cultural Training Completed: No
Hours: [Mon, Tue, Wed, Thu, Fri] 08:00 AM - 05:00 PM
Certification(s):Board Certified
Accessibility: Details Pending (P, EB, IB, PA)

McMillan, Roxanne Gillian, DO+
Gender: Female
1045 W Stephenson St
Freeport, IL 61032
Phone:(815) 599-6000
NPI:1336366160
Cultural Training Completed: Yes
Hours: [Mon, Tue, Wed, Thu, Fri] 08:00 AM - 05:00 PM
Certification(s):Board Certified
Accessibility: Details Pending (P, EB, IB, PA)

Rangarajan, Sriram, MD+
Gender: Male
1036 W Stephenson St
Freeport, IL 61032
Phone:(815) 599-7770
NPI:1063814861

IL

Stephenson

General Surgery

Rangarajan, Sriram, MD+
Cultural Training Completed: No
Hours: [Mon, Tue, Wed, Thu, Fri] 08:00 AM - 05:00 PM
Other Language(s):Tamil
Accessibility: Details Pending (P, EB, IB, PA)

Reed, Cassandra K, FNP-CS+
Gender: Female
1036 W Stephenson St
Freeport, IL 61032
Phone:(815) 599-6000
NPI:1992223895
Cultural Training Completed: No
Hours: [Mon, Tue, Wed, Thu, Fri] 08:00 AM - 05:00 PM
Other Language(s):English
Accessibility: Some Criteria Met (P, EB, IB, PA)

Zappia, Anthony R, MD+
Gender: Male
1045 W Stephenson St
Freeport, IL 61032
Phone:(815) 599-6000
NPI:1184734402
Cultural Training Completed: No
Hours: [Mon, Tue, Wed, Thu, Fri] 08:00 AM - 05:00 PM

IL

Stephenson

General Surgery

Zappia, Anthony R, MD+
Certification(s):Board Certified
Accessibility: Details Pending (P, EB, IB, PA)

Zappia, Anthony R, MD+
Gender: Male
1036 W Stephenson St
Freeport, IL 61032
Phone:(815) 599-6000
NPI:1184734402
Cultural Training Completed: No
Hours: [Mon, Tue, Wed, Thu, Fri] 08:00 AM - 05:00 PM
Certification(s):Board Certified
Accessibility: Details Pending (P, EB, IB, PA)

Hematology & Oncology

Shaikh, Arshad R, MD+
Gender: Male
1163 W Stephenson St
Freeport, IL 61032
Phone:(815) 599-7000
NPI:1093913220
Cultural Training Completed: No
Hours: [Mon, Tue, Wed, Thu, Fri] 08:00 AM - 05:00 PM
Accessibility: Details Pending (P, EB, IB, PA)

IL

Stephenson

Infectious Disease

Geller, Robert D, MD+
Gender: Male
1036 W Stephenson St
Freeport, IL 61032
Phone:(815) 599-6000
NPI:1013983212
Cultural Training Completed: No
Hours: [Mon, Tue, Wed, Thu, Fri] 08:00 AM - 05:00 PM
Certification(s):Board Certified
Accessibility: Details Pending (P, EB, IB, PA)

Geller, Robert D, MD+
Gender: Male
1045 W Stephenson St
Freeport, IL 61032
Phone:(815) 599-6000
NPI:1013983212
Cultural Training Completed: No
Hours: [Mon, Tue, Wed, Thu, Fri] 08:00 AM - 05:00 PM
Certification(s):Board Certified
Accessibility: Details Pending (P, EB, IB, PA)

Geller, Robert D, MD+
Gender: Male
25 N Harlem Ave
Freeport, IL 61032
Phone:(815) 599-6000
NPI:1013983212
Cultural Training Completed: No

IL

Stephenson

Infectious Disease

Geller, Robert D, MD+
Hours: [Mon, Tue, Wed, Thu, Fri] 08:00 AM - 05:00 PM
Certification(s):Board Certified
Accessibility: Details Pending (P, EB, IB, PA)

Internal Medicine (General Medical Care)

Amaza, Iliya P, MD+
Gender: Male
1045 W Stephenson St
Freeport, IL 61032
Phone:(815) 599-6177
NPI:1205242732
Cultural Training Completed: No
Hours: [Mon, Tue, Wed, Thu, Fri] 08:00 AM - 05:00 PM
Certification(s):Board Certified
Accessibility: Details Pending (P, EB, IB, PA)

Cole, Daniel E, MD+
Gender: Male
1045 W Stephenson St
Freeport, IL 61032
Phone:(815) 599-6177
NPI:1962470997
Cultural Training Completed: No
Hours: [Mon, Tue, Wed, Thu, Fri] 08:00 AM - 05:00 PM
Certification(s):Board Certified

IL

Stephenson

Internal Medicine (General Medical Care)

Cole, Daniel E, MD+
Accessibility: Details Pending (P, EB, IB, PA)

Dontaraju, Venkata S, MD+
Gender: Male
1045 W Stephenson St
Freeport, IL 61032
Phone:(815) 599-6000
NPI:1821241084
Cultural Training Completed: Yes
Hours: [Mon, Tue, Wed, Thu, Fri] 08:00 AM - 05:00 PM
Certification(s):Board Certified
Accessibility: Details Pending (P, EB, IB, PA)

Faust, Hilary E, MD+
Gender: Female
1045 W Stephenson St
Freeport, IL 61032
Phone:(815) 599-6000
NPI:1669764817
Cultural Training Completed: No
Hours: [Mon, Tue, Wed, Thu, Fri] 08:00 AM - 05:00 PM
Certification(s):Board Certified
Accessibility: Details Pending (P, EB, IB, PA)

George, Amrutha Mary, MD+
Gender: Female

IL

Stephenson

Internal Medicine (General Medical Care)

George, Amrutha Mary, MD+
1045 W Stephenson St
Freeport, IL 61032
Phone:(815) 599-6000
NPI:1013267194
Cultural Training Completed: Yes
Hours: [Mon, Tue, Wed, Thu, Fri] 08:00 AM - 05:00 PM
Other Language(s):English
Certification(s):Board Certified
Accessibility: Details Pending (P, EB, IB, PA)

George, Amrutha Mary, MD+
Gender: Female
25 N Harlem Ave
Freeport, IL 61032
Phone:(815) 599-6000
NPI:1013267194
Cultural Training Completed: Yes
Hours: [Mon, Tue, Wed, Thu, Fri] 08:00 AM - 05:00 PM
Other Language(s):English
Certification(s):Board Certified
Accessibility: Details Pending (P, EB, IB, PA)

Jessen, Timothy E, MD+
Gender: Male

IL

Stephenson

Internal Medicine (General Medical Care)

Jessen, Timothy E, MD+
1045 W Stephenson St
Freeport, IL 61032
Phone:(815) 599-6000
NPI:1831165034
Cultural Training Completed: No
Hours: [Mon, Tue, Wed, Thu, Fri] 08:00 AM - 05:00 PM
Certification(s):Board Certified
Accessibility: Details Pending (P, EB, IB, PA)

Jessen, Timothy E, MD+
Gender: Male
1010 Fairway Dr
Freeport, IL 61032
Phone:(815) 599-6000
NPI:1831165034
Cultural Training Completed: No
Hours: [Mon, Tue, Wed, Thu, Fri] 08:00 AM - 05:00 PM
Certification(s):Board Certified
Accessibility: Some Criteria Met (P, EB, IB, PA)

Khan, Farhan A, MD+
Gender: Male
1036 W Stephenson St
Freeport, IL 61032
Phone:(815) 599-7600
NPI:1760593693

IL

Stephenson

Internal Medicine (General Medical Care)

Khan, Farhan A, MD+
Cultural Training Completed: No
Hours: [Mon, Tue, Wed, Thu, Fri] 08:00 AM - 05:00 PM
Other Language(s):English
Certification(s):Board Certified
Accessibility: Details Pending (P, EB, IB, PA)

Khan, Farhan A, MD+
Gender: Male
1045 W Stephenson St
Freeport, IL 61032
Phone:(815) 599-6000
NPI:1760593693
Cultural Training Completed: No
Hours: [Mon, Tue, Wed, Thu, Fri] 08:00 AM - 05:00 PM
Other Language(s):English
Certification(s):Board Certified
Accessibility: Details Pending (P, EB, IB, PA)

Rajasingam, Nirosuthan, MD+
Gender: Male
1045 W Stephenson St
Freeport, IL 61032
Phone:(815) 599-6000
NPI:1790125474
Cultural Training Completed: No

IL

Stephenson

Internal Medicine (General Medical Care)

Rajasingam, Nirosuthan, MD+
Hours: [Mon, Tue, Wed, Thu, Fri] 08:00 AM - 05:00 PM
Other Language(s):English
Certification(s):Board Certified
Accessibility: Details Pending (P, EB, IB, PA)

Rasheed, Anwer, MD+
Gender: Male
25 N Harlem Ave
Freeport, IL 61032
Phone:(815) 599-6000
NPI:1245287218
Cultural Training Completed: No
Hours: [Mon, Tue, Wed, Thu, Fri] 08:00 AM - 05:00 PM
Other Language(s):Hindi,Urdu
Certification(s):Board Certified
Accessibility: Details Pending (P, EB, IB, PA)

Nephrology

Khan, Farhan A, MD+
Gender: Male
1036 W Stephenson St
Freeport, IL 61032
Phone:(815) 599-7600
NPI:1760593693
Cultural Training Completed: No

IL

Stephenson

Nephrology

Khan, Farhan A, MD+
Hours: [Mon, Tue, Wed, Thu, Fri] 08:00 AM - 05:00 PM
Other Language(s):English
Certification(s):Board Certified
Accessibility: Details Pending (P, EB, IB, PA)

Khan, Farhan A, MD+
Gender: Male
1045 W Stephenson St
Freeport, IL 61032
Phone:(815) 599-6000
NPI:1760593693
Cultural Training Completed: No
Hours: [Mon, Tue, Wed, Thu, Fri] 08:00 AM - 05:00 PM
Other Language(s):English
Certification(s):Board Certified
Accessibility: Details Pending (P, EB, IB, PA)

Neurology

Kumar, Seema, MD+
Gender: Female
25 N Harlem Ave
Freeport, IL 61032
Phone:(815) 599-7788
NPI:1700082534
Cultural Training Completed: No
Hours: [Mon, Tue, Wed, Thu, Fri] 08:00 AM - 05:00 PM

IL

Stephenson

Neurology

Kumar, Seema, MD+
Certification(s):Board Certified
Accessibility: Details Pending (P, EB, IB, PA)

Nurse Practitioner

Smith, Chelsea E, NP+
Gender: Female
1036 W Stephenson St
Freeport, IL 61032
Phone:(815) 599-7722
NPI:1346716693
Cultural Training Completed: Yes
Hours: [Mon, Tue, Wed, Thu, Fri] 08:00 AM - 05:00 PM
Accessibility: Details Pending (P, EB, IB, PA)

Smith, Chelsea E, NP+
Gender: Female
1045 W Stephenson St
Freeport, IL 61032
Phone:(815) 599-6000
NPI:1346716693
Cultural Training Completed: Yes
Hours: [Mon, Tue, Wed, Thu, Fri] 08:00 AM - 05:00 PM
Accessibility: Details Pending (P, EB, IB, PA)

Wilkinson, Michele M, CNP+
Gender: Female
1045 W Stephenson St
Freeport, IL 61032
Phone:(815) 599-7866

IL

Stephenson

Nurse Practitioner

Wilkinson, Michele M, CNP+
NPI:1659701704
Cultural Training Completed: No
Hours: [Mon, Tue, Wed, Thu, Fri] 08:00 AM - 05:00 PM
Accessibility: Details Pending (P, EB, IB, PA)

Nurse Practitioner: Acute Care

Wilkinson, Michele M, CNP+
Gender: Female
1045 W Stephenson St
Freeport, IL 61032
Phone:(815) 599-7866
NPI:1659701704
Cultural Training Completed: No
Hours: [Mon, Tue, Wed, Thu, Fri] 08:00 AM - 05:00 PM
Certification(s):Board Certified
Accessibility: Details Pending (P, EB, IB, PA)

Nurse Practitioner: Family

McKinney, Dana M, FNP+
Gender: Female
1036 W Stephenson St
Freeport, IL 61032
Phone:(815) 599-7722
NPI:1336915677

IL

Stephenson

Nurse Practitioner: Family

McKinney, Dana M, FNP+
Cultural Training Completed: No
Hours: [Mon, Tue, Wed, Thu, Fri] 08:00 AM - 05:00 PM
Accessibility: Details Pending (P, EB, IB, PA)

Reed, Cassandra K, FNP-CS+
Gender: Female
1036 W Stephenson St
Freeport, IL 61032
Phone:(815) 599-6000
NPI:1992223895
Cultural Training Completed: No
Hours: [Mon, Tue, Wed, Thu, Fri] 08:00 AM - 05:00 PM
Other Language(s):English
Certification(s):Board Certified
Accessibility: Some Criteria Met (P, EB, IB, PA)

Smith, Chelsea E, NP+
Gender: Female
1036 W Stephenson St
Freeport, IL 61032
Phone:(815) 599-7722
NPI:1346716693
Cultural Training Completed: Yes
Hours: [Mon, Tue, Wed, Thu, Fri] 08:00 AM - 05:00 PM

IL

Stephenson

Nurse Practitioner: Family

Smith, Chelsea E, NP+
Accessibility: Details Pending (P, EB, IB, PA)

Smith, Chelsea E, NP+
Gender: Female
1045 W Stephenson St
Freeport, IL 61032
Phone:(815) 599-6000
NPI:1346716693
Cultural Training Completed: Yes
Hours: [Mon, Tue, Wed, Thu, Fri] 08:00 AM - 05:00 PM
Accessibility: Details Pending (P, EB, IB, PA)

Nurse Practitioner: Womens Health

Siedschlag, Danielle E, NP+
Gender: Female
1010 Fairway Dr
Freeport, IL 61032
Phone:(815) 599-7750
NPI:1053648063
Cultural Training Completed: No
Hours: [Mon, Tue, Wed, Thu, Fri] 08:00 AM - 05:00 PM
Accessibility: Some Criteria Met (P, EB, IB, PA)

Smith, Sara E, APRN+
Gender: Female
1045 W Stephenson St
Freeport, IL 61032
Phone:(815) 599-6000

IL

Stephenson

Nurse Practitioner: Womens Health

Smith, Sara E, APRN+
NPI:1649471434
Cultural Training Completed: No
Hours: [Mon, Tue, Wed, Thu, Fri] 08:00 AM - 05:00 PM
Accessibility: Details Pending (P, EB, IB, PA)

Smith, Sara E, APRN+
Gender: Female
1010 Fairway Dr
Freeport, IL 61032
Phone:(815) 599-7750
NPI:1649471434
Cultural Training Completed: No
Hours: [Mon, Tue, Wed, Thu, Fri] 08:00 AM - 05:00 PM
Accessibility: Some Criteria Met (P, EB, IB, PA)

Obstetrics & Gynecology (Pregnancy, Women's Health)

Lee, Daniel J, MD+
Gender: Male
1045 W Stephenson St
Freeport, IL 61032
Phone:(815) 599-6000
NPI:1588751135
Cultural Training Completed: No
Hours: [Mon, Tue, Wed, Thu, Fri] 08:00 AM - 05:00 PM
Certification(s):Board Certified

IL

Stephenson

Obstetrics & Gynecology (Pregnancy, Women's Health)

Lee, Daniel J, MD+
Accessibility: Details Pending (P, EB, IB, PA)

Nienhouse, Vanessa Lauren, MD+
Gender: Female
1045 W Stephenson St
Freeport, IL 61032
Phone:(815) 599-6000
NPI:1225561335
Cultural Training Completed: Yes
Hours: [Mon, Tue, Wed, Thu, Fri] 08:00 AM - 05:00 PM
Other Language(s):Spanish
Certification(s):Board Certified
Accessibility: Details Pending (P, EB, IB, PA)

Nienhouse, Vanessa Lauren, MD+
Gender: Female
1010 Fairway Dr
Freeport, IL 61032
Phone:(815) 599-6000
NPI:1225561335
Cultural Training Completed: Yes
Hours: [Mon, Tue, Wed, Thu, Fri] 08:00 AM - 05:00 PM
Other Language(s):Spanish
Certification(s):Board Certified

IL

Stephenson

Obstetrics & Gynecology (Pregnancy, Women's Health)

Nienhouse, Vanessa Lauren, MD+
Accessibility: Details Pending (P, EB, IB, PA)

Sesslar, Lee C, MD+
Gender: Female
1010 Fairway Dr
Freeport, IL 61032
Phone:(815) 599-7740
NPI:1073511689
Cultural Training Completed: Yes
Hours: [Mon, Tue, Wed, Thu, Fri] 08:00 AM - 05:00 PM
Other Language(s):English,Spanish
Certification(s):Board Certified
Accessibility: Details Pending (P, EB, IB, PA)

Orthopaedic Surgery

Desir, Woodley, MD+
Gender: Male
1045 W Stephenson St
Freeport, IL 61032
Phone:(815) 599-6000
NPI:1447405576
Cultural Training Completed: Yes
Hours: [Mon, Tue, Wed, Thu, Fri] 08:00 AM - 05:00 PM
Accessibility: Details Pending (P, EB, IB, PA)

IL

Stephenson

Orthopaedic Surgery

Desir, Woodley, MD+
Gender: Male
1010 Fairway Dr
Freeport, IL 61032
Phone:(815) 599-6000
NPI:1447405576
Cultural Training Completed: Yes
Hours: [Mon, Tue, Wed, Thu, Fri] 08:00 AM - 05:00 PM
Accessibility: Some Criteria Met (P, EB, IB, PA)

Draxinger, Kevin D, MD+
Gender: Male
1010 Fairway Dr
Freeport, IL 61032
Phone:(815) 599-7730
NPI:1164433926
Cultural Training Completed: No
Hours: [Mon, Tue, Wed, Thu, Fri] 08:00 AM - 05:00 PM
Accessibility: Details Pending (P, EB, IB, PA)

Draxinger, Kevin D, MD+
Gender: Male
1045 W Stephenson St
Freeport, IL 61032
Phone:(815) 599-7730
NPI:1164433926
Cultural Training Completed: No
Hours: [Mon, Tue, Wed, Thu, Fri] 08:00 AM - 05:00 PM

IL

Stephenson

Orthopaedic Surgery

Draxinger, Kevin D, MD+
Accessibility: Details Pending (P, EB, IB, PA)

Zlowodzki, Michal P, MD+
Gender: Male
1045 W Stephenson St
Freeport, IL 61032
Phone:(815) 599-6000
NPI:1467645390
Cultural Training Completed: No
Hours: [Mon, Tue, Wed, Thu, Fri] 08:00 AM - 05:00 PM
Other Language(s):German,Polish
Certification(s):Board Certified
Accessibility: Details Pending (P, EB, IB, PA)

Pediatrics (Babies, Children) Hospice and Palliative Medicine

White, Susie M, MD+
Gender: Female
1045 W Stephenson St
Freeport, IL 61032
Phone:(815) 599-6000
NPI:1851661862
Cultural Training Completed: No
Hours: [Mon, Tue, Wed, Thu, Fri] 08:00 AM - 05:00 PM
Other Language(s):Spanish

IL

Stephenson

Pediatrics (Babies, Children) Hospice and Palliative Medicine

White, Susie M, MD+
Accessibility: Details Pending (P, EB, IB, PA)

Physical Therapist

Heinrich, Deeann, PT+
Gender: Female
1045 W Stephenson St
Freeport, IL 61032
Phone:(815) 599-6000
NPI:1932370103
Cultural Training Completed: No
Hours: [Mon, Tue, Wed, Thu, Fri] 08:00 AM - 05:00 PM
Accessibility: Details Pending (P, EB, IB, PA)

Price, Kimberly W, PT+
Gender: Female
1010 Fairway Dr
Freeport, IL 61032
Phone:(815) 599-6000
NPI:1477724649
Cultural Training Completed: No
Hours: [Mon, Tue, Wed, Thu, Fri] 08:00 AM - 05:00 PM
Accessibility: Some Criteria Met (P, EB, IB, PA)

Podiatrist (Feet, Ankles)

Bell, Richard H, DPM+
Gender: Male
1045 W Stephenson St

IL

Stephenson

Podiatrist (Feet, Ankles)

Bell, Richard H, DPM+
Freeport, IL 61032
Phone:(815) 599-6000
NPI:1265895239
Cultural Training Completed: No
Hours: [Mon, Tue, Wed, Thu, Fri] 08:00 AM - 05:00 PM
Accessibility: Details Pending (P, EB, IB, PA)

Bell, Richard H, DPM+
Gender: Male
1010 Fairway Dr
Freeport, IL 61032
Phone:(815) 599-6340
NPI:1265895239
Cultural Training Completed: No
Hours: [Mon, Tue, Wed, Thu, Fri] 08:00 AM - 05:00 PM
Accessibility: Details Pending (P, EB, IB, PA)

Hassan, Sherjeel, DPM+
Gender: Male
1045 W Stephenson St
Freeport, IL 61032
Phone:(815) 599-6000
NPI:1063090421
Cultural Training Completed: Yes
Hours: [Mon, Tue, Wed, Thu, Fri] 08:00 AM - 05:00 PM
Certification(s):Board Certified

IL

Stephenson

Podiatrist (Feet, Ankles)

Hassan, Sherjeel, DPM+
Accessibility: Details Pending (P, EB, IB, PA)

Hassan, Sherjeel, DPM
Gender: Male
1010 Fairway Dr
Freeport, IL 61032
Phone:(815) 599-6000
NPI:1063090421
Cultural Training Completed: Yes
Hours: [Mon, Tue, Wed, Thu, Fri] 08:00 AM - 05:00 PM
Certification(s):Board Certified
Accessibility: Some Criteria Met (P, EB, IB, PA)

Tolliver, Roland A, DPM+
Gender: Male
1010 Fairway Dr
Freeport, IL 61032
Phone:(815) 599-6000
NPI:1992891410
Cultural Training Completed: No
Hours: [Mon, Tue, Wed, Thu, Fri] 08:00 AM - 05:00 PM
After Hours Phone Number:(815) 599-7150
Certification(s):Board Certified
Accessibility: Some Criteria Met (P, EB, IB, PA)

IL

Stephenson

Public Health or Welfare

County Of Stephenson
10 W Linden St
Freeport, IL 61032
Phone:(815) 235-8271
NPI:1801959226
Website: https://stephensoncountyil.gov/
Cultural Training Completed: No
Hours: [Mon, Tue, Wed, Thu, Fri] 07:00 AM - 06:00 PM
Other Language(s):English
Accessibility: Details Pending (P, EB, IB, PA)

Pulmonary Disease

Amaza, Iliya P, MD+
Gender: Male
1045 W Stephenson St
Freeport, IL 61032
Phone:(815) 599-6177
NPI:1205242732
Cultural Training Completed: No
Hours: [Mon, Tue, Wed, Thu, Fri] 08:00 AM - 05:00 PM
Certification(s):Board Certified
Accessibility: Details Pending (P, EB, IB, PA)

Croft, Donita R, MD+
Gender: Female
1045 W Stephenson St
Freeport, IL 61032
Phone:(815) 599-6000

IL

Stephenson

Pulmonary Disease

Croft, Donita R, MD+
NPI:1508948688
Cultural Training Completed: No
Hours: [Mon, Tue, Wed, Thu, Fri] 08:00 AM - 05:00 PM
Certification(s):Board Certified
Accessibility: Details Pending (P, EB, IB, PA)

Faust, Hilary E, MD+
Gender: Female
1045 W Stephenson St
Freeport, IL 61032
Phone:(815) 599-6000
NPI:1669764817
Cultural Training Completed: No
Hours: [Mon, Tue, Wed, Thu, Fri] 08:00 AM - 05:00 PM
Certification(s):Board Certified
Accessibility: Details Pending (P, EB, IB, PA)

Lipanot, Benjamin J, MD+
Gender: Male
1045 W Stephenson St
Freeport, IL 61032
Phone:(815) 599-6177
NPI:1588050991
Cultural Training Completed: No
Hours: [Mon, Tue, Wed, Thu, Fri] 08:00 AM - 05:00 PM

IL

Stephenson

Pulmonary Disease

Lipanot, Benjamin J, MD+
Certification(s):Board Certified
Accessibility: Details Pending (P, EB, IB, PA)

Runo, James R, MD+
Gender: Male
1045 W Stephenson St
Freeport, IL 61032
Phone:(815) 599-6177
NPI:1649231564
Cultural Training Completed: No
Hours: [Mon, Tue, Wed, Thu, Fri] 08:00 AM - 05:00 PM
Certification(s):Board Certified
Accessibility: Details Pending (P, EB, IB, PA)

Sandbo, Nathan K, MD+
Gender: Male
1045 W Stephenson St
Freeport, IL 61032
Phone:(815) 599-6177
NPI:1679775316
Cultural Training Completed: Yes
Hours: [Mon, Tue, Wed, Thu, Fri] 08:00 AM - 05:00 PM
Accessibility: Details Pending (P, EB, IB, PA)

Wells, Jeffrey A, MD+
Gender: Male
1045 W Stephenson St

IL

Stephenson

Pulmonary Disease

Wells, Jeffrey A, MD+
Freeport, IL 61032
Phone:(815) 599-6000
NPI:1689698516
Cultural Training Completed: No
Hours: [Mon, Tue, Wed, Thu, Fri] 08:00 AM - 05:00 PM
Accessibility: Details Pending (P, EB, IB, PA)

Radiology: Radiation Oncology

Herskovic, Alex C, MD+
Gender: Male
1045 W Stephenson St
Freeport, IL 61032
Phone:(815) 599-6000
NPI:1093069528
Cultural Training Completed: No
Hours: [Mon, Tue, Wed, Thu, Fri] 08:00 AM - 05:00 PM
Other Language(s):English
Certification(s):Board Certified
Accessibility: Details Pending (P, EB, IB, PA)

Kiel, Krystyna D, MD+
Gender: Female
1045 W Stephenson St
Freeport, IL 61032
Phone:(815) 599-6000
NPI:1679549349
Cultural Training Completed: Yes

IL

Stephenson

Radiology: Radiation Oncology

Kiel, Krystyna D, MD+
Hours: [Mon, Tue, Wed, Thu, Fri] 08:00 AM - 05:00 PM
Other Language(s):English
Accessibility: Details Pending (P, EB, IB, PA)

Rheumatology

Rasheed, Anwer, MD+
Gender: Male
25 N Harlem Ave
Freeport, IL 61032
Phone:(815) 599-6000
NPI:1245287218
Cultural Training Completed: No
Hours: [Mon, Tue, Wed, Thu, Fri] 08:00 AM - 05:00 PM
Other Language(s):Hindi,Urdu
Certification(s):Board Certified
Accessibility: Details Pending (P, EB, IB, PA)

Speech-Language Pathologist

Enright, Kaitlin, SLP+
Gender: Female
1045 W Stephenson St
Freeport, IL 61032
Phone:(815) 599-6000
NPI:1073444386
Cultural Training Completed: Yes

IL

Stephenson

Speech-Language Pathologist

Enright, Kaitlin, SLP+
Hours: [Mon, Tue, Wed, Thu, Fri] 08:00 AM - 05:00 PM
Accessibility: Details Pending (P, EB, IB, PA)

Surgery: Surgical Critical Care

Lee, Joanne M, MD+
Gender: Female
1045 W Stephenson St
Freeport, IL 61032
Phone:(815) 599-6000
NPI:1255431128
Cultural Training Completed: No
Hours: [Mon, Tue, Wed, Thu, Fri] 08:00 AM - 05:00 PM
Other Language(s):Spanish
Certification(s):Board Certified
Accessibility: Details Pending (P, EB, IB, PA)

Masteller, Michael A, MD+
Gender: Male
1036 W Stephenson St
Freeport, IL 61032
Phone:(815) 599-6000
NPI:1497196455
Cultural Training Completed: No
Hours: [Mon, Tue, Wed, Thu, Fri] 08:00 AM - 05:00 PM

IL

Stephenson

Surgery: Surgical Critical Care

Masteller, Michael A, MD+
Certification(s):Board Certified
Accessibility: Details Pending (P, EB, IB, PA)

Masteller, Michael A, MD+
Gender: Male
1045 W Stephenson St
Freeport, IL 61032
Phone:(815) 599-6000
NPI:1497196455
Cultural Training Completed: No
Hours: [Mon, Tue, Wed, Thu, Fri] 08:00 AM - 05:00 PM
Certification(s):Board Certified
Accessibility: Details Pending (P, EB, IB, PA)

McMillan, Roxanne Gillian, DO+
Gender: Female
1045 W Stephenson St
Freeport, IL 61032
Phone:(815) 599-6000
NPI:1336366160
Cultural Training Completed: Yes
Hours: [Mon, Tue, Wed, Thu, Fri] 08:00 AM - 05:00 PM
Certification(s):Board Certified

IL

Stephenson

Surgery: Surgical Critical Care

McMillan, Roxanne Gillian, DO+
Accessibility: Details Pending (P, EB, IB, PA)

Surgery: Trauma Surgery

Lee, Joanne M, MD+
Gender: Female
1045 W Stephenson St
Freeport, IL 61032
Phone:(815) 599-6000
NPI:1255431128
Cultural Training Completed: No
Hours: [Mon, Tue, Wed, Thu, Fri] 08:00 AM - 05:00 PM
Other Language(s):Spanish
Certification(s):Board Certified
Accessibility: Details Pending (P, EB, IB, PA)

McMillan, Roxanne Gillian, DO+
Gender: Female
1045 W Stephenson St
Freeport, IL 61032
Phone:(815) 599-6000
NPI:1336366160
Cultural Training Completed: Yes
Hours: [Mon, Tue, Wed, Thu, Fri] 08:00 AM - 05:00 PM
Accessibility: Details Pending (P, EB, IB, PA)

IL

Stephenson

Lena

Physical Medicine & Rehabilitation

Gallagher, Cody W, PT+
Gender: Male
160 W Main St
Lena, IL 61048
Phone:(815) 369-3300
NPI:1972973238
Cultural Training Completed: No
Hours: [Mon, Tue, Wed, Thu, Fri] 08:00 AM - 05:00 PM
After Hours Phone Number:(815) 369-3300
Accessibility: Some Criteria Met (P, EB, IB, PA)

Physical Therapist

Bader, Eric J, PT+
Gender: Male
160 W Main St
Lena, IL 61048
Phone:(815) 369-3300
NPI:1730271735
Cultural Training Completed: No
Hours: [Mon, Tue, Wed, Thu, Fri] 08:00 AM - 05:00 PM
After Hours Phone Number:(815) 369-3300
Accessibility: Some Criteria Met (P, EB, IB, PA)

Gallagher, Cody W, PT+
Gender: Male
160 W Main St

IL

Stephenson

Physical Therapist

Gallagher, Cody W, PT+
Lena, IL 61048
Phone:(815) 369-3300
NPI:1972973238
Cultural Training Completed: No
Hours: [Mon, Tue, Wed, Thu, Fri] 08:00 AM - 05:00 PM
After Hours Phone Number:(815) 369-3300
Accessibility: Some Criteria Met (P, EB, IB, PA)

Williams, Teri, PT+
Gender: Female
160 W Main St
Lena, IL 61048
Phone:(815) 369-3300
NPI:1215903422
Cultural Training Completed: No
Hours: [Mon, Tue, Wed, Thu, Fri] 08:00 AM - 05:00 PM
After Hours Phone Number:(815) 369-3300
Accessibility: Some Criteria Met (P, EB, IB, PA)

Tazewell

East Peoria

Clinical Nurse Specialist

Thorpe, David Clark, APN+
Gender: Male
111 Oakwood Rd
East Peoria, IL 61611
Phone:(309) 740-4272

IL

Tazewell

Clinical Nurse Specialist

Thorpe, David Clark, APN+
NPI:1720315021
Cultural Training Completed: No
Hours: [Mon, Tue, Wed, Thu, Fri, Sat, Sun] 08:00 AM - 05:00 PM
After Hours Phone Number:(309) 740-4272
Certification(s):Board Certified
Accessibility: Details Pending (P, EB, IB, PA)

Nurse Practitioner

Cicciarelli, Anna L, CNS+
Gender: Female
111 Oakwood Rd
East Peoria, IL 61611
Phone:(309) 740-4272
NPI:1942557285
Cultural Training Completed: No
Hours: [Mon, Tue, Wed, Thu, Fri, Sat, Sun] 08:00 AM - 05:00 PM
After Hours Phone Number:(309) 740-4272
Accessibility: Details Pending (P, EB, IB, PA)

Nurse Practitioner: Acute Care

Mitchell, Jessica M, APNP+
Gender: Female
111 Oakwood Rd
East Peoria, IL 61611

IL

Tazewell

Nurse Practitioner: Acute Care

Mitchell, Jessica M, APNP+
Phone:(309) 740-4272
NPI:1174739205
Cultural Training Completed: No
Hours: [Mon, Tue, Wed, Thu, Fri, Sat, Sun] 08:00 AM - 05:00 PM
After Hours Phone Number:(309) 740-4272
Other Language(s):English
Certification(s):Board Certified
Accessibility: Details Pending (P, EB, IB, PA)

Nurse Practitioner: Family

Calderas, Stephanie, FNP+
Gender: Female
901 Illini Dr
East Peoria, IL 61611
Phone:(309) 694-6446
NPI:1649867003
Cultural Training Completed: No
Hours: [Mon, Tue, Wed, Thu, Fri] 08:00 AM - 05:00 PM
Accessibility: Details Pending (P, EB, IB, PA)

Nurse Practitioner: Gerontology

Vela, Kathryn E, CNP+
Gender: Female

IL

Tazewell

Nurse Practitioner: Gerontology

Vela, Kathryn E, CNP+
111 Oakwood Rd
East Peoria, IL 61611
Phone:(309) 740-4272
NPI:1043558265
Cultural Training Completed: No
Hours: [Mon, Tue, Wed, Thu, Fri, Sat, Sun] 08:00 AM - 05:00 PM
Other Language(s):American Sign Language,Arabic,Cantonese,French,German,Hindi,Haitian,Japanese,Mandarin,Italian,Korean,Portuguese,Polish,Russian,Spanish,Tagalog,Vietnamese
Accessibility: Details Pending (P, EB, IB, PA)

Nurse Practitioner: Psych/Mental Health

Alexander, Jennifer C, APRN+
Gender: Female
2511 N Main St
East Peoria, IL 61611
Phone:(309) 670-0459
NPI:1992233977
Cultural Training Completed: Yes
Hours: [Mon, Tue, Wed, Thu] 09:00 AM - 05:00 PM, Fri 09:00 AM - 12:00 PM
Certification(s):Board Certified

IL

Tazewell

Nurse Practitioner: Psych/Mental Health

Alexander, Jennifer C, APRN+
Accessibility: Details Pending (P, EB, IB, PA)

Physician Assistant

Schertz, Jill E, PA-C+
Gender: Female
2535 E Washington St
East Peoria, IL 61611
Phone:(309) 694-6464
NPI:1598791527
Cultural Training Completed: No
Hours: [Mon, Tue, Wed, Thu, Fri] 08:00 AM - 05:00 PM
After Hours Phone Number:(309) 694-6464
Accessibility: Details Pending (P, EB, IB, PA)

Hopedale

Cardiovascular Disease (Heart, Blood Vessels)

Nallamothu, Nasaraiah, MD#
Gender: Male
107 Tremont St
Hopedale, IL 61747
Phone:(309) 449-4338
NPI:1427130426
Cultural Training Completed: Yes
Hours: [Mon, Tue, Wed, Thu, Fri] 08:00 AM - 05:00 PM

IL

Tazewell

Cardiovascular Disease (Heart, Blood Vessels)

Nallamothu, Nasaraiah, MD#
Other Language(s):English,Telugu
Certification(s):Board Certified
Accessibility: Some Criteria Met (P, EB, IB, PA)

Morton

Allergy (Allergies) & Immunology (Immune System)

Smart, Stephen J, MD#
Gender: Male
621 W Jackson St
Morton, IL 61550
Phone:(309) 938-4067
NPI:1265429625
Cultural Training Completed: Yes
Hours: [Mon, Tue, Wed, Thu, Fri, Sun] 08:00 AM - 05:00 PM
Certification(s):Board Certified
Accessibility: Some Criteria Met (P, EB, IB, PA)

Family Medicine

Carle Health Family Medicine Mortion
1909 N Morton Ave
Ste 200
Morton, IL 61550
Phone:(309) 263-9124
NPI:1154653947

IL

Tazewell

Family Medicine

Carle Health Family Medicine Mortion
Website: http://www.carle.org
Cultural Training Completed: No
Hours: [Mon, Tue, Wed, Thu, Fri] 08:00 AM - 05:00 PM
Accessibility: Details Pending (P, EB, IB, PA)

General Surgery

Akshelyan, Stepan, MD+
Gender: Male
430 Maxine Dr
Morton, IL 61550
Phone:(309) 676-8123
NPI:1942846316
Cultural Training Completed: Yes
Hours: [Mon, Tue, Wed, Thu, Fri] 08:00 AM - 05:00 PM
Other Language(s):Armenian, Russian
Accessibility: Details Pending (P, EB, IB, PA)

Oconnor, Timothy P, MD+
Gender: Male
430 Maxine Dr
Morton, IL 61550
Phone:(309) 676-8123
NPI:1710974597
Cultural Training Completed: No

IL

Tazewell

General Surgery

Oconnor, Timothy P, MD+
Hours: [Mon, Tue, Wed, Thu, Fri] 08:00 AM - 05:00 PM
Other Language(s):English
Certification(s):Board Certified
Accessibility: Details Pending (P, EB, IB, PA)

Internal Medicine (General Medical Care)

Smart, Stephen J, MD#
Gender: Male
621 W Jackson St
Morton, IL 61550
Phone:(309) 938-4067
NPI:1265429625
Cultural Training Completed: Yes
Hours: [Mon, Tue, Wed, Thu, Fri, Sun] 08:00 AM - 05:00 PM
Certification(s):Board Certified
Accessibility: Some Criteria Met (P, EB, IB, PA)

Nephrology

Mathew, Anjali, MD+
Gender: Female
430 Maxine Dr
Morton, IL 61550
Phone:(309) 266-7600
NPI:1922253459
Cultural Training Completed: No

IL

Tazewell

Nephrology

Mathew, Anjali, MD+
Hours: [Mon, Tue, Wed, Thu, Fri] 08:00 AM - 05:00 PM
Accessibility: Details Pending (P, EB, IB, PA)

Pflederer, Timothy A, MD+
Gender: Male
430 Maxine Dr
Morton, IL 61550
Phone:(309) 266-7600
NPI:1154451573
Cultural Training Completed: No
Hours: [Mon, Tue, Wed, Thu, Fri] 08:30 AM - 05:00 PM
Other Language(s):English
Certification(s):Board Certified
Accessibility: Some Criteria Met (P, EB, IB, PA)

Zhen, Aileen Wendy, MD#
Gender: Female
621 W Jackson St
Morton, IL 61550
Phone:(309) 938-4067
NPI:1174985998
Cultural Training Completed: Yes
Hours: [Mon, Tue, Wed, Thu, Fri] 08:00 AM - 05:00 PM
Certification(s):Board Certified

IL

Tazewell

Nephrology

Zhen, Aileen Wendy, MD#
Accessibility: Some Criteria Met (P, EB, IB, PA)

Nurse Practitioner

Deshon, Dana J, APRN+
Gender: Female
435 Maxine Dr
Ste 3
Morton, IL 61550
Phone:(309) 263-8173
NPI:1578645537
Cultural Training Completed: No
Hours: [Mon, Tue, Wed, Thu, Fri] 08:00 AM - 05:00 PM
Certification(s):Board Certified
Accessibility: Some Criteria Met (P, EB, IB, PA)

Taylor, Julian P, APRN+
Gender: Male
435 Maxine Dr
Ste 3
Morton, IL 61550
Phone:(309) 263-2424
NPI:1841889037
Cultural Training Completed: No
Hours: [Mon, Tue, Wed, Thu, Fri] 08:00 AM - 05:00 PM
Other Language(s):Spanish

IL

Tazewell

Nurse Practitioner

Taylor, Julian P, APRN+
Accessibility: Some Criteria Met (P, EB, IB, PA)

Nurse Practitioner: Family

Joos, Michelle Lynn, APRN+
Gender: Female
435 Maxine Dr
Morton, IL 61550
Phone:(800) 421-5700
NPI:1871377150
Cultural Training Completed: No
Hours: [Mon, Tue, Wed, Thu, Fri, Sat, Sun] 08:00 AM - 08:00 PM
Accessibility: Some Criteria Met (P, EB, IB, PA)

Kellerstrass, Heidi A., APRN+
Gender: Female
853 W Jackson St
Morton, IL 61550
Phone:(800) 421-5700
NPI:1922871524
Cultural Training Completed: No
Hours: [Mon, Tue, Wed, Thu, Fri] 08:00 AM - 05:00 PM
Accessibility: Some Criteria Met (P, EB, IB, PA)

Lawrence, Jessica L., APRN+
Gender: Female
435 Maxine Dr

IL

Tazewell

Nurse Practitioner: Family

Lawrence, Jessica L., APRN+
Morton, IL 61550
Phone:(800) 421-5700
NPI:1154193357
Cultural Training Completed: No
Hours: [Mon, Tue, Wed, Thu, Fri, Sat, Sun] 08:00 AM - 08:00 PM
Accessibility: Some Criteria Met (P, EB, IB, PA)

Skinner, Morgan C, DNP+
Gender: Female
901 Detroit Ct PMB 5258
Morton, IL 61550
Phone:(309) 648-2856
NPI:1215624200
Cultural Training Completed: Yes
Hours: [Mon, Tue, Wed, Thu, Fri] 08:30 AM - 03:00 PM
Accessibility: Details Pending (P, EB, IB, PA)

Pediatrics (Babies, Children)

Woodin, Carly Rae, MD+
Gender: Female
435 Maxine Dr
Ste 3
Morton, IL 61550
Phone:(309) 263-8173
NPI:1851036610

IL

Tazewell

Pediatrics (Babies, Children)

Woodin, Carly Rae, MD+
Cultural Training Completed: No
Hours: [Mon, Tue, Wed, Thu, Fri] 08:00 AM - 05:00 PM
Accessibility: Some Criteria Met (P, EB, IB, PA)

Physical Therapist

Roecker, Carol J, PT+
Gender: Female
435 Maxine Dr
Morton, IL 61550
Phone:(309) 263-3436
NPI:1407020506
Cultural Training Completed: No
Hours: [Mon, Tue, Wed, Thu, Fri] 08:00 AM - 05:00 PM
Accessibility: Details Pending (P, EB, IB, PA)

Pekin

Advanced Practice Midwife

Ludlum, Julie Renee, NP#
Gender: Female
19 Olt Ave
Pekin, IL 61554
Phone:(309) 680-7600
NPI:1376021469
Cultural Training Completed: Yes

IL

Tazewell

Advanced Practice Midwife

Ludlum, Julie Renee, NP#
Hours: [Mon, Tue, Wed, Thu, Fri] 08:00 AM - 04:30 PM
Certification(s):Board Certified
Accessibility: Details Pending (P, EB, IB, PA)

Anesthesiology: Pain Medicine

Vetri, Francesco, MD+
Gender: Male
600 S 13th St
Ste E
Pekin, IL 61554
Phone:(309) 353-0721
NPI:1427323864
Cultural Training Completed: No
Hours: [Mon, Tue, Wed, Thu, Fri] 08:00 AM - 05:00 PM
Other Language(s):Spanish,French,Italian
Certification(s):Board Certified
Accessibility: Details Pending (P, EB, IB, PA)

Cardiology (Heart, Blood Vessels)

Mangla, Ashvarya A, MD+
Gender: Male
3422 Court St
B

IL

Tazewell

Cardiology (Heart, Blood Vessels)

Mangla, Ashvarya A, MD+
Pekin, IL 61554
Phone:(309) 346-7776
NPI:1457580680
Cultural Training Completed: No
Hours: [Mon, Tue, Wed, Thu, Fri] 08:00 AM - 05:00 PM
Other Language(s):Hindi,Bangla,Albanian,American Sign Language,Arabic,Armenian,Bengali,Bosnian,Bulgarian,Cantonese,Cebuano,Chinese,Creole,Croatian,Dutch,Edo,English,Farsi,Filipino,French,German,Greek,Gujarati,Hebrew,Hungarian,Italian,Japanese,Kannada,Korean,Lithuanian,Malayalam,Mandarin,Marathi,Nepali,Nigerian,Oriya,Pashto,Persian,Polish,Portuguese,Punjabi,Romanian,Russian,Serbian,Spanish,Tagalog,Tamil,Telugu,Thai,Ukrainian,Urdi,Urdu,Vietnamese,Yoruba
Certification(s):Board Certified
Accessibility: Some Criteria Met (P, EB, IB, PA)

IL

Tazewell

Cardiovascular Disease (Heart, Blood Vessels)

Adler, Alexander A, MD+
Gender: Male
600 S 13th St
Pekin, IL 61554
Phone:(309) 347-1151
NPI:1912929118
Cultural Training Completed: Yes
Hours: [Mon, Tue, Wed, Thu, Fri, Sat, Sun] 12:00 AM - 11:59 PM
Other Language(s):English,French,Hebrew,Hungarian,Romanian
Certification(s):Board Certified
Accessibility: Details Pending (P, EB, IB, PA)

Adler, Alexander A, MD+
Gender: Male
600 S 13th St
Ste D
Pekin, IL 61554
Phone:(309) 353-0825
NPI:1912929118
Cultural Training Completed: Yes
Hours: [Mon, Tue, Wed, Thu, Fri] 08:00 AM - 05:00 PM
Other Language(s):English,French,Hebrew,Hungarian,Romanian
Certification(s):Board Certified

IL

Tazewell

Cardiovascular Disease (Heart, Blood Vessels)

Adler, Alexander A, MD+
Accessibility: Details Pending (P, EB, IB, PA)

Ahmad, Mansoor, MD+
Gender: Male
600 S 13th St
Ste D
Pekin, IL 61554
Phone:(309) 672-4670
NPI:1194059600
Cultural Training Completed: No
Hours: [Mon, Tue, Wed, Thu, Fri] 08:00 AM - 05:00 PM
Certification(s):Board Certified
Accessibility: Details Pending (P, EB, IB, PA)

Buddhavarapu, Sivacharan, MD+
Gender: Male
600 S 13th St
Ste D
Pekin, IL 61554
Phone:(309) 347-1151
NPI:1245612092
Cultural Training Completed: No
Hours: [Mon, Tue, Wed, Thu, Fri] 08:00 AM - 05:00 PM
Certification(s):Board Certified

IL

Tazewell

Cardiovascular Disease (Heart, Blood Vessels)

Buddhavarapu, Sivacharan, MD+
Accessibility: Details Pending (P, EB, IB, PA)

Husain, Saima, MD+
Gender: Female
3422 Court St
B
Pekin, IL 61554
Phone:(309) 346-7776
NPI:1427237007
Cultural Training Completed: No
Hours: [Mon, Tue, Wed, Thu, Fri] 08:00 AM - 05:00 PM
Other Language(s):Hindi
Accessibility: Some Criteria Met (P, EB, IB, PA)

Husain, Saima, MD+
Gender: Female
3422 Court St
Ste B
Pekin, IL 61554
Phone:(309) 346-7776
NPI:1427237007
Cultural Training Completed: No
Hours: [Mon, Tue, Wed, Thu, Fri] 08:00 AM - 05:00 PM
Other Language(s):Hindi
Accessibility: Details Pending (P, EB, IB, PA)

IL

Tazewell

Cardiovascular Disease (Heart, Blood Vessels)

Ilahi, Tahir B, MD+
Gender: Male
600 S 13th St
Ste D
Pekin, IL 61554
Phone:(309) 353-0607
NPI:1194974964
Cultural Training Completed: No
Hours: [Mon, Tue, Wed, Thu, Fri] 08:00 AM - 05:00 PM
Other Language(s):English
Certification(s):Board Certified
Accessibility: Details Pending (P, EB, IB, PA)

Ilahi, Tahir B, MD+
Gender: Male
600 S 13th St
Pekin, IL 61554
Phone:(309) 353-0607
NPI:1194974964
Cultural Training Completed: No
Hours: [Mon, Tue, Wed, Thu, Fri] 08:00 AM - 05:00 PM
Other Language(s):English
Certification(s):Board Certified
Accessibility: Details Pending (P, EB, IB, PA)

Malebranche, Lionel J, MD+
Gender: Male

IL

Tazewell

Cardiovascular Disease (Heart, Blood Vessels)

Malebranche, Lionel J, MD+
600 S 13th St
Ste D
Pekin, IL 61554
Phone:(309) 353-9709
NPI:1033390521
Cultural Training Completed: No
Hours: [Mon, Tue, Wed, Thu, Fri] 08:00 AM - 05:00 PM
Other Language(s):English
Certification(s):Board Certified
Accessibility: Details Pending (P, EB, IB, PA)

Mangla, Ashvarya A, MD+
Gender: Male
3422 Court St
B
Pekin, IL 61554
Phone:(309) 346-7776
NPI:1457580680
Cultural Training Completed: No
Hours: [Mon, Tue, Wed, Thu, Fri] 08:00 AM - 05:00 PM
Other Language(s):Hindi,Bangla,Albanian,American Sign Language,Arabic,Armenian,Bengali,Bosnian,Bulgarian,Cantonese,Cebuano,Chinese,Creole,Croat

IL

Tazewell

Cardiovascular Disease (Heart, Blood Vessels)

Mangla, Ashvarya A, MD+
ian,Dutch,Edo,English,Farsi,Filipino,French,German,Greek,Gujarati,Hebrew,Hungarian,Italian,Japanese,Kannada,Korean,Lithuanian,Malayalam,Mandarin,Marathi,Nepali,Nigerian,Oriya,Pashto,Persian,Polish,Portuguese,Punjabi,Romanian,Russian,Serbian,Spanish,Tagalog,Tamil,Telugu,Thai,Ukrainian,Urdi,Urdu,Vietnamese,Yoruba
Certification(s):Board Certified
Accessibility: Some Criteria Met (P, EB, IB, PA)

Mina, Adel F, MD+
Gender: Male
600 S 13th St
Ste D
Pekin, IL 61554
Phone:(309) 672-4670
NPI:1316962749
Cultural Training Completed: No
Hours: [Mon, Tue, Wed, Thu, Fri] 08:00 AM - 05:00 PM
Other Language(s):English
Certification(s):Board Certified
Accessibility: Details Pending (P, EB, IB, PA)

IL

Tazewell

Cardiovascular Disease (Heart, Blood Vessels)

Paleru, Vijayasree, MD+
Gender: Male
3422 Court St
Ste B
Pekin, IL 61554
Phone:(309) 346-7776
NPI:1043417819
Cultural Training Completed: Yes
Hours: [Mon, Tue, Wed, Thu, Fri] 08:00 AM - 05:00 PM
Certification(s):Board Certified
Accessibility: Details Pending (P, EB, IB, PA)

Perks, Christine C, MD+
Gender: Female
3422 Court St
Ste B
Pekin, IL 61554
Phone:(309) 346-7776
NPI:1033383070
Cultural Training Completed: No
Hours: [Mon, Tue, Wed, Thu, Fri] 08:00 AM - 05:00 PM
Other Language(s):English
Certification(s):Board Certified
Accessibility: Details Pending (P, EB, IB, PA)

IL

Tazewell

Clinical Cardiac Electrophysiology

Buddhavarapu, Sivacharan, MD+
Gender: Male
600 S 13th St
Ste D
Pekin, IL 61554
Phone:(309) 347-1151
NPI:1245612092
Cultural Training Completed: No
Hours: [Mon, Tue, Wed, Thu, Fri] 08:00 AM - 05:00 PM
Certification(s):Board Certified
Accessibility: Details Pending (P, EB, IB, PA)

Mina, Adel F, MD+
Gender: Male
600 S 13th St
Ste D
Pekin, IL 61554
Phone:(309) 672-4670
NPI:1316962749
Cultural Training Completed: No
Hours: [Mon, Tue, Wed, Thu, Fri] 08:00 AM - 05:00 PM
Other Language(s):English
Certification(s):Board Certified
Accessibility: Details Pending (P, EB, IB, PA)

IL

Tazewell

Clinical Nurse Specialist

McCabe, Stephanie L, APRN+
Gender: Female
3422 Court St
Pekin, IL 61554
Phone:(309) 692-8670
NPI:1871862888
Cultural Training Completed: Yes
Hours: [Mon, Tue, Wed, Thu, Fri] 08:00 AM - 06:00 PM, [Sat, Sun] 12:00 AM - 11:59 PM
Other Language(s):English
Certification(s):Board Certified
Accessibility: Some Criteria Met (P, EB, IB, PA)

McCabe, Stephanie L, APRN+
Gender: Female
3422 Court St
A
Pekin, IL 61554
Phone:(309) 477-6000
NPI:1871862888
Cultural Training Completed: Yes
Hours: [Mon, Tue, Wed, Thu, Fri] 08:00 AM - 05:00 PM
Other Language(s):English
Certification(s):Board Certified
Accessibility: Details Pending (P, EB, IB, PA)

IL

Tazewell

Clinical Nurse Specialist

Rassi, Cristin M, APRN+
Gender: Female
3422 Court St
Pekin, IL 61554
Phone:(877) 464-6670
NPI:1316930001
Cultural Training Completed: No
Hours: [Mon, Tue, Wed, Thu, Fri] 08:00 AM - 05:00 PM
Certification(s):Board Certified
Accessibility: Details Pending (P, EB, IB, PA)

Rassi, Cristin M, APRN+
Gender: Female
3422 Court St
A
Pekin, IL 61554
Phone:(877) 464-6670
NPI:1316930001
Cultural Training Completed: No
Hours: [Mon, Tue, Wed, Thu, Fri] 08:00 AM - 05:00 PM
Certification(s):Board Certified
Accessibility: Some Criteria Met (P, EB, IB, PA)

Critical Care Medicine

Franada, Lariven Beltran, DO+
Gender: Male
3591 Griffin Ave
Pekin, IL 61554

IL

Tazewell

Critical Care Medicine

Franada, Lariven Beltran, DO+
Phone:(309) 353-1822
NPI:1023334596
Cultural Training Completed: No
Hours: [Mon, Tue, Wed, Thu, Fri] 08:00 AM - 05:00 PM
Accessibility: Details Pending (P, EB, IB, PA)

Family Medicine

Carle Health Pekin East on Griffin
3591 Pekin Ave
Pekin, IL 61554
Phone:(309) 353-6301
NPI:1154653947
Website: http://www.carle.org
Cultural Training Completed: No
Hours: [Mon, Tue, Wed, Thu, Fri] 08:00 AM - 05:00 PM
Accessibility: Details Pending (P, EB, IB, PA)

Family Medicine (General Family Medical Care)

Ramesh-Schoenrock, Archana, MD+
Gender: Female
19 Olt Ave
Pekin, IL 61554
Phone:(309) 680-7600
NPI:1730674268

IL

Tazewell

Family Medicine (General Family Medical Care)

Ramesh-Schoenrock, Archana, MD+
Cultural Training Completed: Yes
Hours: [Mon, Tue, Wed, Thu, Fri] 08:00 AM - 05:00 PM
Certification(s):Board Certified
Accessibility: Details Pending (P, EB, IB, PA)

General Surgery

Al-Feghali, Vanessa Elie, DO+
Gender: Female
3422A Court St
Pekin, IL 61554
Phone:(309) 676-5546
NPI:1720562606
Cultural Training Completed: Yes
Hours: [Mon, Tue, Wed, Thu, Fri] 08:00 AM - 05:00 PM
Accessibility: Some Criteria Met (P, EB, IB, PA)

Al-Feghali, Vanessa Elie, DO+
Gender: Female
3422 Court St
A
Pekin, IL 61554
Phone:(309) 691-4005
NPI:1720562606
Cultural Training Completed: Yes

IL

Tazewell

General Surgery

Al-Feghali, Vanessa Elie, DO+
Hours: [Mon, Tue, Wed, Thu, Fri] 08:00 AM - 05:00 PM
Accessibility: Some Criteria Met (P, EB, IB, PA)

Davis, Mark E, MD+
Gender: Male
3591 Griffin Ave
Ste E
Pekin, IL 61554
Phone:(309) 353-7500
NPI:1225079379
Cultural Training Completed: No
Hours: [Mon, Tue, Wed, Thu, Fri] 08:00 AM - 05:00 PM
Certification(s):Board Certified
Accessibility: Details Pending (P, EB, IB, PA)

Fehr, Riley, DO+
Gender: Male
3422A Court St
Pekin, IL 61554
Phone:(309) 676-5546
NPI:1437714938
Cultural Training Completed: No
Hours: [Mon, Tue, Wed, Thu, Fri] 08:00 AM - 05:00 PM
Accessibility: Some Criteria Met (P, EB, IB, PA)

Fehr, Riley, DO+
Gender: Male

IL

Tazewell

General Surgery

Fehr, Riley, DO+
3422 Court St
A
Pekin, IL 61554
Phone:(309) 691-4005
NPI:1437714938
Cultural Training Completed: No
Hours: [Mon, Tue, Wed, Thu, Fri] 08:00 AM - 05:00 PM
Accessibility: Some Criteria Met (P, EB, IB, PA)

Minor, Derek c, MD#
Gender: Male
600 S 13th St
Pekin, IL 61554
Phone:(309) 349-1079
NPI:1891315610
Cultural Training Completed: Yes
Hours: [Mon, Tue, Wed, Thu, Fri] 08:00 AM - 05:00 PM
Accessibility: Details Pending (P, EB, IB, PA)

Salimath, Jayaraj, DO+
Gender: Male
600 S 13th St
Pekin, IL 61554
Phone:(309) 347-1151
NPI:1720020308
Cultural Training Completed: No
Hours: [Mon, Tue, Wed, Thu, Fri] 08:00 AM - 05:00 PM

IL

Tazewell

General Surgery

Salimath, Jayaraj, DO+
Other Language(s):Spanish
Certification(s):Board Certified
Accessibility: Details Pending (P, EB, IB, PA)

Siebert, Paul A, MD+
Gender: Male
600 S 13th St
Ste A
Pekin, IL 61554
Phone:(309) 672-4670
NPI:1154337236
Cultural Training Completed: Yes
Hours: [Mon, Tue, Wed, Thu, Fri] 08:00 AM - 05:00 PM
Certification(s):Board Certified
Accessibility: Details Pending (P, EB, IB, PA)

Hematology & Oncology

Gomez, Patrick L, MD+
Gender: Male
1641 Broadway St
Pekin, IL 61554
Phone:(309) 349-9000
NPI:1972640134
Cultural Training Completed: No
Hours: [Mon, Tue, Wed, Thu, Fri] 08:00 AM - 05:00 PM

IL

Tazewell

Hematology & Oncology

Gomez, Patrick L, MD+
Certification(s):Board Certified
Accessibility: Some Criteria Met (P, EB, IB, PA)

Ku, Kimberly P, MD+
Gender: Female
1641 Broadway St
Pekin, IL 61554
Phone:(309) 662-2102
NPI:1609214063
Cultural Training Completed: No
Hours: [Mon, Tue, Wed, Thu, Fri] 08:00 AM - 05:00 PM
Accessibility: Some Criteria Met (P, EB, IB, PA)

Le-Lindqwister, Nquyet A, MD+
Gender: Female
1641 Broadway St
Pekin, IL 61554
Phone:(309) 349-9000
NPI:1174522486
Cultural Training Completed: No
Hours: [Mon, Tue, Wed, Thu, Fri] 08:00 AM - 05:00 PM
Other Language(s):Vietnamese
Certification(s):Board Certified

IL

Tazewell

Hematology & Oncology

Le-Lindqwister, Nquyet A, MD+
Accessibility: Some Criteria Met (P, EB, IB, PA)

Internal Medicine (General Medical Care)

Ahmad, Mansoor, MD+
Gender: Male
600 S 13th St
Ste D
Pekin, IL 61554
Phone:(309) 672-4670
NPI:1194059600
Cultural Training Completed: No
Hours: [Mon, Tue, Wed, Thu, Fri] 08:00 AM - 05:00 PM
Certification(s):Board Certified
Accessibility: Details Pending (P, EB, IB, PA)

Franada, Lariven Beltran, DO+
Gender: Male
3591 Griffin Ave
Pekin, IL 61554
Phone:(309) 353-1822
NPI:1023334596
Cultural Training Completed: No
Hours: [Mon, Tue, Wed, Thu, Fri] 08:00 AM - 05:00 PM
Certification(s):Board Certified

IL

Tazewell

Internal Medicine (General Medical Care)

Franada, Lariven Beltran, DO+
Accessibility: Details Pending (P, EB, IB, PA)

Usman, Ahsan, MD+
Gender: Male
1021 Court St
Pekin, IL 61554
Phone:
NPI:1215016571
Cultural Training Completed: No
Hours: [Mon, Tue, Wed, Thu, Fri] 08:00 AM - 05:00 PM
Other Language(s):Spanish,Hindi,Urdu,English
Certification(s):Board Certified
Accessibility: Details Pending (P, EB, IB, PA)

Nephrology

James, Gordon W, MD+
Gender: Male
600 S 13th St
Ste K
Pekin, IL 61554
Phone:(309) 676-8123
NPI:1124158431
Cultural Training Completed: No
Hours: [Mon, Tue, Wed, Thu, Fri] 08:30 AM - 05:00 PM
Other Language(s):English

IL

Tazewell

Nephrology

James, Gordon W, MD+
Certification(s):Board Certified
Accessibility: Some Criteria Met (P, EB, IB, PA)

Usman, Ahsan, MD+
Gender: Male
1021 Court St
Pekin, IL 61554
Phone:
NPI:1215016571
Cultural Training Completed: No
Hours: [Mon, Tue, Wed, Thu, Fri] 08:00 AM - 05:00 PM
Other Language(s):Spanish,Hindi,Urdu,English
Accessibility: Details Pending (P, EB, IB, PA)

Neurosurgery (Operations of the Brain, Spinal Cord)

Klopfenstein, Jeffrey B, MD+
Gender: Male
3422 Court St
A
Pekin, IL 61554
Phone:(309) 477-6000
NPI:1578508354
Cultural Training Completed: No
Hours: [Mon, Tue, Wed, Thu, Fri] 08:00 AM - 05:00 PM

IL

Tazewell

Neurosurgery (Operations of the Brain, Spinal Cord)

Klopfenstein, Jeffrey B, MD+
Certification(s):Board Certified
Accessibility: Some Criteria Met (P, EB, IB, PA)

Nurse Practitioner

Bursott, Brittany N, APNP+
Gender: Female
3591 Griffin Ave
Pekin, IL 61554
Phone:(309) 353-1822
NPI:1699325514
Cultural Training Completed: No
Hours: [Mon, Tue, Wed, Thu, Fri] 08:00 AM - 05:00 PM
Certification(s):Board Certified
Accessibility: Details Pending (P, EB, IB, PA)

Johnson, Moriah, APRN+
Gender: Female
3422 Court St
Ste B
Pekin, IL 61554
Phone:(309) 346-7776
NPI:1750920039
Cultural Training Completed: No
Hours: [Mon, Tue, Wed, Thu, Fri] 08:00 AM - 05:00 PM

IL

Tazewell

Nurse Practitioner

Johnson, Moriah, APRN+
Other Language(s):English
Accessibility: Details Pending (P, EB, IB, PA)

Knaak, Karen C, APRN+
Gender: Female
3422 Court St
Ste B
Pekin, IL 61554
Phone:(309) 346-7776
NPI:1396254728
Cultural Training Completed: No
Hours: [Mon, Tue, Wed, Thu, Fri] 08:00 AM - 05:00 PM
Accessibility: Details Pending (P, EB, IB, PA)

Little, Michelle D, NP+
Gender: Female
111 N 6th St
Ste G1
Pekin, IL 61554
Phone:(309) 810-4407
NPI:1871040923
Cultural Training Completed: Yes
Hours: [Mon, Tue, Wed, Thu, Fri] 08:00 AM - 05:00 PM, Sat 09:00 AM - 01:00 PM
Certification(s):Board Certified
Accessibility: Details Pending (P, EB, IB, PA)

IL

Tazewell

Nurse Practitioner

Whalen, Erin L, APRN+
Gender: Female
1641 Broadway St
Pekin, IL 61554
Phone:(309) 349-9000
NPI:1144795295
Cultural Training Completed: No
Hours: [Mon, Tue, Wed, Thu, Fri] 08:00 AM - 05:00 PM
Accessibility: Some Criteria Met (P, EB, IB, PA)

Nurse Practitioner: Family

Bursott, Brittany N, APNP+
Gender: Female
3591 Griffin Ave
Pekin, IL 61554
Phone:(309) 353-1822
NPI:1699325514
Cultural Training Completed: No
Hours: [Mon, Tue, Wed, Thu, Fri] 08:00 AM - 05:00 PM
Certification(s):Board Certified
Accessibility: Details Pending (P, EB, IB, PA)

Doubet, Keith M., NP+
Gender: Male
1641 Broadway St
Pekin, IL 61554
Phone:(309) 349-9000
NPI:1225735533

IL

Tazewell

Nurse Practitioner: Family

Doubet, Keith M., NP+
Cultural Training Completed: Yes
Hours: [Mon, Tue, Wed, Thu, Fri] 08:00 AM - 05:00 PM
Accessibility: Some Criteria Met (P, EB, IB, PA)

Fader, Sandra A, APNP+
Gender: Female
3591 Pekin Ave
Pekin, IL 61554
Phone:(309) 353-6301
NPI:1467961706
Cultural Training Completed: No
Hours: [Mon, Tue, Wed, Thu, Fri] 08:00 AM - 05:00 PM
Certification(s):Board Certified
Accessibility: Details Pending (P, EB, IB, PA)

Huette, Ashley Jean, APRN+
Gender: Female
2301 Court St
Pekin, IL 61554
Phone:(800) 421-5700
NPI:1215807334
Cultural Training Completed: No
Hours: [Mon, Tue, Wed, Thu, Fri] 08:00 AM - 05:00 PM

IL

Tazewell

Nurse Practitioner: Family

Huette, Ashley Jean, APRN+
Accessibility: Some Criteria Met (P, EB, IB, PA)

Kindred, Kathie A, APNP+
Gender: Female
1641 Broadway St
Pekin, IL 61554
Phone:(309) 349-9000
NPI:1972199461
Cultural Training Completed: No
Hours: [Mon, Tue, Wed, Thu, Fri] 08:00 AM - 05:00 PM
Certification(s):Board Certified
Accessibility: Some Criteria Met (P, EB, IB, PA)

McCabe, Stephanie L, APRN+
Gender: Female
3422 Court St
Pekin, IL 61554
Phone:(309) 692-8670
NPI:1871862888
Cultural Training Completed: Yes
Hours: [Mon, Tue, Wed, Thu, Fri] 08:00 AM - 06:00 PM, [Sat, Sun] 12:00 AM - 11:59 PM
Other Language(s):English
Certification(s):Board Certified

IL

Tazewell

Nurse Practitioner: Family

McCabe, Stephanie L, APRN+
Accessibility: Some Criteria Met (P, EB, IB, PA)

McCabe, Stephanie L, APRN+
Gender: Female
3422 Court St
A
Pekin, IL 61554
Phone:(309) 477-6000
NPI:1871862888
Cultural Training Completed: Yes
Hours: [Mon, Tue, Wed, Thu, Fri] 08:00 AM - 05:00 PM
Other Language(s):English
Certification(s):Board Certified
Accessibility: Details Pending (P, EB, IB, PA)

Pierce, Heather R, APNP+
Gender: Female
1641 Broadway St
Pekin, IL 61554
Phone:(309) 349-9000
NPI:1992330583
Cultural Training Completed: Yes
Hours: [Mon, Tue, Wed, Thu, Fri] 08:00 AM - 05:00 PM
Certification(s):Board Certified

IL

Tazewell

Nurse Practitioner: Family

Pierce, Heather R, APNP+
Accessibility: Some Criteria Met (P, EB, IB, PA)

Schlupp, Jessica E, FNP+
Gender: Female
600 S 13th St
Ste A
Pekin, IL 61554
Phone:(309) 347-1151
NPI:1184113318
Cultural Training Completed: Yes
Hours: [Mon, Tue, Wed, Thu, Fri] 08:00 AM - 05:00 PM
Certification(s):Board Certified
Accessibility: Details Pending (P, EB, IB, PA)

Schlupp, Jessica E, FNP
Gender: Female
600 S 13th St
Ste M
Pekin, IL 61554
Phone:(309) 347-1151
NPI:1184113318
Cultural Training Completed: Yes
Hours: [Mon, Tue, Wed, Thu, Fri] 08:00 AM - 05:00 PM
Certification(s):Board Certified

IL

Tazewell

Nurse Practitioner: Family

Schlupp, Jessica E, FNP
Accessibility: Details Pending (P, EB, IB, PA)

Nurse Practitioner: Psych/Mental Health

Little, Michelle D, NP+
Gender: Female
111 N 6th St
Ste G1
Pekin, IL 61554
Phone:(309) 810-4407
NPI:1871040923
Cultural Training Completed: Yes
Hours: [Mon, Tue, Wed, Thu, Fri] 08:00 AM - 05:00 PM, Sat 09:00 AM - 01:00 PM
Accessibility: Details Pending (P, EB, IB, PA)

Smith, Danielle R, MSN+
Gender: Female
111 N 6th St
Ste G1
Pekin, IL 61554
Phone:(309) 810-4407
NPI:1962075382
Cultural Training Completed: Yes
Hours: [Mon, Tue, Wed, Thu, Fri] 08:00 AM - 05:00 PM, Sat 09:00 AM - 01:00 PM
Accessibility: Details Pending (P, EB, IB, PA)

IL

Tazewell

Occupational Therapist

Colvin, Carleen, OT+
Gender: Female
1320 Executive Ct
Pekin, IL 61554
Phone:(864) 244-3626
NPI:1578045696
Cultural Training Completed: No
Hours: [Mon, Tue, Wed, Thu, Fri] 08:00 AM - 05:00 PM
Accessibility: Details Pending (P, EB, IB, PA)

Cordell, Carrie, OT+
Gender: Female
1320 Executive Ct
Pekin, IL 61554
Phone:(864) 244-3626
NPI:1194990176
Cultural Training Completed: No
Hours: [Mon, Tue, Wed, Thu, Fri] 08:00 AM - 05:00 PM
Accessibility: Details Pending (P, EB, IB, PA)

Gibson, Jennifer L, OT+
Gender: Female
2359 Broadway St
Pekin, IL 61554
Phone:(309) 353-4767
NPI:1770590267
Cultural Training Completed: No
Hours: [Mon, Tue, Wed, Thu, Fri] 08:00 AM - 05:00 PM

IL

Tazewell

Occupational Therapist

Gibson, Jennifer L, OT+
Accessibility: Details Pending (P, EB, IB, PA)

Kulauzovic, Yasmina, OT+
Gender: Female
2220 State St
Pekin, IL 61554
Phone:(309) 353-8514
NPI:1679923007
Cultural Training Completed: No
Hours: [Mon, Tue, Wed, Thu, Fri] 08:00 AM - 05:00 PM
After Hours Phone Number:(309) 347-1110
Accessibility: Details Pending (P, EB, IB, PA)

Lee, Karen E, OT+
Gender: Female
2359 Broadway St
Pekin, IL 61554
Phone:(309) 353-4767
NPI:1093902892
Cultural Training Completed: No
Hours: [Mon, Tue, Wed, Thu, Fri] 08:00 AM - 05:00 PM
Accessibility: Some Criteria Met (P, EB, IB, PA)

Stickling, Gabriel J, OT+
Gender: Male
2359 Broadway St
Pekin, IL 61554

IL

Tazewell

Occupational Therapist

Stickling, Gabriel J, OT+
Phone:(309) 353-4767
NPI:1679840680
Cultural Training Completed: No
Hours: [Mon, Tue, Wed, Thu, Fri] 08:00 AM - 05:00 PM
Accessibility: Some Criteria Met (P, EB, IB, PA)

Orthopaedic Surgery

Orlevitch, Stephen R, MD+
Gender: Male
3422 Court St
Ste A
Pekin, IL 61554
Phone:(309) 676-5546
NPI:1841290913
Cultural Training Completed: No
Hours: [Mon, Tue, Wed, Thu, Fri] 08:00 AM - 05:00 PM
Certification(s):Board Certified
Accessibility: Details Pending (P, EB, IB, PA)

Williams, James R, MD+
Gender: Male
2351 Broadway St
Pekin, IL 61554
Phone:(309) 353-4159
NPI:1104812155
Cultural Training Completed: Yes

IL

Tazewell

Orthopaedic Surgery

Williams, James R, MD+
Hours: [Mon, Tue, Wed, Thu, Fri] 08:00 AM - 05:00 PM
Other Language(s):English
Certification(s):Board Certified
Accessibility: Some Criteria Met (P, EB, IB, PA)

Physical Medicine & Rehabilitation

Snyder, Lisa E, MD+
Gender: Female
3422 Court St
Pekin, IL 61554
Phone:(309) 676-5546
NPI:1790715092
Cultural Training Completed: No
Hours: [Mon, Tue, Wed, Thu, Fri] 08:00 AM - 05:00 PM
Certification(s):Board Certified
Accessibility: Details Pending (P, EB, IB, PA)

Snyder, Lisa E, MD+
Gender: Female
3422 Court St
A
Pekin, IL 61554
Phone:(877) 464-6670
NPI:1790715092
Cultural Training Completed: No

IL

Tazewell

Physical Medicine & Rehabilitation

Snyder, Lisa E, MD+
Hours: [Mon, Tue, Wed, Thu, Fri] 08:00 AM - 05:00 PM
Certification(s):Board Certified
Accessibility: Some Criteria Met (P, EB, IB, PA)

Physical Therapist

Byers, Christopher Scot, PT#
Gender: Male
3400 Griffin Ave
Pekin, IL 61554
Phone:(309) 347-4277
NPI:1053319392
Cultural Training Completed: No
Hours: [Mon, Tue, Wed, Thu, Fri] 08:00 AM - 05:00 PM
Accessibility: Details Pending (P, EB, IB, PA)

Fairchild, Ryan D, PT+
Gender: Male
2359 Broadway St
Pekin, IL 61554
Phone:(309) 692-8110
NPI:1073632154
Cultural Training Completed: No
Hours: [Mon, Tue, Wed, Thu, Fri] 08:00 AM - 05:00 PM
Accessibility: Details Pending (P, EB, IB, PA)

IL

Tazewell

Physical Therapist

Rathbun, Michelle, PT+
Gender: Female
2351 Broadway St
Pekin, IL 61554
Phone:(309) 353-4159
NPI:1144765124
Cultural Training Completed: No
Hours: [Mon, Tue, Wed, Thu, Fri] 08:00 AM - 05:00 PM
Accessibility: Some Criteria Met (P, EB, IB, PA)

Ross, Kristin E, PT#
Gender: Female
3400 Griffin Ave
Pekin, IL 61554
Phone:(309) 347-4277
NPI:1245758630
Cultural Training Completed: No
Hours: [Mon, Tue, Wed, Thu, Fri] 08:00 AM - 05:00 PM
Accessibility: Details Pending (P, EB, IB, PA)

Physician Assistant

Jones, Robert W, PA+
Gender: Male
2351 Broadway St
Pekin, IL 61554
Phone:(309) 353-4159
NPI:1245315787
Cultural Training Completed: No
Hours: [Mon, Tue, Wed, Thu, Fri] 08:00 AM - 05:00 PM

IL

Tazewell

Physician Assistant

Jones, Robert W, PA+
Other Language(s):English
Accessibility: Some Criteria Met (P, EB, IB, PA)

Wilkerson, Seth, PA-C+
Gender: Male
3422 Court St
Ste A
Pekin, IL 61554
Phone:(309) 676-5546
NPI:1447805643
Cultural Training Completed: Yes
Hours: [Mon, Tue, Wed, Thu, Fri] 08:00 AM - 05:00 PM
Accessibility: Details Pending (P, EB, IB, PA)

Podiatrist (Feet, Ankles)

El Chami, Fahed, DPM+
Gender: Female
2351 Broadway St
Pekin, IL 61554
Phone:(309) 691-1400
NPI:1013300839
Cultural Training Completed: No
Hours: [Mon, Tue, Wed, Thu, Fri] 08:00 AM - 05:00 PM
After Hours Phone Number:(309) 691-1400
Other Language(s):Arabic

IL

Tazewell

Podiatrist (Feet, Ankles)

El Chami, Fahed, DPM+
Accessibility: Some Criteria Met (P, EB, IB, PA)

Glesne, Kurt Larson, DPM+
Gender: Male
3591 Griffin Ave
Ste E
Pekin, IL 61554
Phone:(309) 353-6301
NPI:1346508280
Cultural Training Completed: Yes
Hours: [Mon, Tue, Wed, Thu, Fri] 08:00 AM - 05:00 PM
Other Language(s):English
Accessibility: Details Pending (P, EB, IB, PA)

Glesne, Kurt Larson, DPM+
Gender: Male
3591 Griffin Ave
Ste E
Pekin, IL 61554
Phone:(309) 353-6301
NPI:1346508280
Cultural Training Completed: Yes
Hours: [Mon, Tue, Wed, Thu, Fri] 08:00 AM - 05:00 PM
Other Language(s):English
Accessibility: Details Pending (P, EB, IB, PA)

IL

Tazewell

Radiology: Radiation Oncology

Hermann, Greg M, MD+
Gender: Male
3500 Court St
Pekin, IL 61554
Phone:(309) 347-4661
NPI:1912392564
Cultural Training Completed: No
Hours: [Mon, Tue, Wed, Thu, Fri] 08:00 AM - 05:00 PM
Other Language(s):Hindi
Accessibility: Some Criteria Met (P, EB, IB, PA)

Hermann, Greg M, MD+
Gender: Male
3500 Court St
Ste 3428
Pekin, IL 61554
Phone:(309) 347-4661
NPI:1912392564
Cultural Training Completed: No
Hours: [Mon, Tue, Wed, Thu, Fri] 08:00 AM - 05:00 PM
Other Language(s):Hindi
Accessibility: Details Pending (P, EB, IB, PA)

Hermann, Greg M, MD+
Gender: Male
3500 Court Street
Suite 3428

IL

Tazewell

Radiology: Radiation Oncology

Hermann, Greg M, MD+
Pekin, IL 61554
Phone:(309) 347-4661
NPI:1912392564
Cultural Training Completed: No
Hours: [Mon, Tue, Wed, Thu, Fri] 08:00 AM - 05:00 PM
Other Language(s):Hindi
Accessibility: Details Pending (P, EB, IB, PA)

Lui, Kevin Paul, MD+
Gender: Male
3500 Court St
Pekin, IL 61554
Phone:(309) 347-4661
NPI:1043779978
Cultural Training Completed: No
Hours: [Mon, Tue, Wed, Thu, Fri] 08:00 AM - 05:00 PM
Accessibility: Some Criteria Met (P, EB, IB, PA)

McGee, James L, MD+
Gender: Male
3500 Court St
Pekin, IL 61554
Phone:(309) 347-4661
NPI:1245244862
Cultural Training Completed: No
Hours: [Mon, Tue, Wed, Thu, Fri] 08:00 AM - 05:00 PM

IL

Tazewell

Radiology: Radiation Oncology

McGee, James L, MD+
Other Language(s):French,Spanish
Accessibility: Some Criteria Met (P, EB, IB, PA)

McGee, Mackenzie C, MD+
Gender: Female
3500 Court Street
Suite 3428
Pekin, IL 61554
Phone:(309) 347-4661
NPI:1407010333
Cultural Training Completed: No
Hours: [Mon, Tue, Wed, Thu, Fri] 08:00 AM - 05:00 PM
Certification(s):Board Certified
Accessibility: Details Pending (P, EB, IB, PA)

McGee, Mackenzie C, MD+
Gender: Female
3500 Court St
Ste 3428
Pekin, IL 61554
Phone:(309) 347-4661
NPI:1407010333
Cultural Training Completed: No
Hours: [Mon, Tue, Wed, Thu, Fri] 08:00 AM - 05:00 PM
Certification(s):Board Certified

IL

Tazewell

Radiology: Radiation Oncology

McGee, Mackenzie C, MD+
Accessibility: Details Pending (P, EB, IB, PA)

McGee, Mackenzie C, MD+
Gender: Female
3500 Court St
Pekin, IL 61554
Phone:(309) 347-4661
NPI:1407010333
Cultural Training Completed: No
Hours: [Mon, Tue, Wed, Thu, Fri] 08:00 AM - 05:00 PM
Certification(s):Board Certified
Accessibility: Some Criteria Met (P, EB, IB, PA)

Saconn, Paul A, MD+
Gender: Male
3500 Court St
Pekin, IL 61554
Phone:(309) 347-4661
NPI:1255518734
Cultural Training Completed: Yes
Hours: [Mon, Tue, Wed, Thu, Fri] 08:00 AM - 05:00 PM
Other Language(s):English
Certification(s):Board Certified
Accessibility: Some Criteria Met (P, EB, IB, PA)

IL

Tazewell

Radiology: Radiation Oncology

Sidrys, Jonas V, MD+
Gender: Male
3500 Court St
Pekin, IL 61554
Phone:(309) 347-4661
NPI:1124068275
Cultural Training Completed: No
Hours: [Mon, Tue, Wed, Thu, Fri] 08:00 AM - 05:00 PM
Other Language(s):Lithuanian
Accessibility: Some Criteria Met (P, EB, IB, PA)

Smile, Timothy D., MD+
Gender: Male
3500 Court St
Pekin, IL 61554
Phone:(309) 347-4661
NPI:1851823660
Cultural Training Completed: No
Hours: [Mon, Tue, Wed, Thu, Fri] 08:00 AM - 05:00 PM
Certification(s):Board Certified
Accessibility: Some Criteria Met (P, EB, IB, PA)

Syed, Salman, MD+
Gender: Male
3500 Court St
Pekin, IL 61554
Phone:(309) 347-4661
NPI:1942763172

IL

Tazewell

Radiology: Radiation Oncology

Syed, Salman, MD+
Cultural Training Completed: No
Hours: [Mon, Tue, Wed, Thu, Fri] 08:00 AM - 05:00 PM
Accessibility: Some Criteria Met (P, EB, IB, PA)

Vascular Surgery (Operations of the Blood Vessels)

Dooley, John T, MD+
Gender: Male
3591 Griffin Ave
Fl 3
Pekin, IL 61554
Phone:(309) 643-6118
NPI:1386625895
Cultural Training Completed: No
Hours: [Mon, Tue, Wed, Thu, Fri] 08:00 AM - 05:00 PM
Other Language(s):English
Certification(s):Board Certified
Accessibility: Details Pending (P, EB, IB, PA)

Dooley, John T, MD+
Gender: Male
3591 Griffin Ave
3
Pekin, IL 61554
Phone:(309) 353-6301
NPI:1386625895
Cultural Training Completed: No

IL

Tazewell

Vascular Surgery (Operations of the Blood Vessels)

Dooley, John T, MD+
Hours: [Mon, Tue, Wed, Thu, Fri] 08:00 AM - 05:00 PM
After Hours Phone Number:(309) 643-6118
Other Language(s):English
Certification(s):Board Certified
Accessibility: Details Pending (P, EB, IB, PA)

Dooley, John T, MD+
Gender: Male
3591 Griffin Ave
Pekin, IL 61554
Phone:(309) 643-6118
NPI:1386625895
Cultural Training Completed: No
Hours: [Mon, Tue, Wed, Thu, Fri] 08:00 AM - 05:00 PM
Other Language(s):English
Certification(s):Board Certified
Accessibility: Details Pending (P, EB, IB, PA)

Tremont

Nurse Practitioner: Acute Care

Johnson, Mika L, APNP+
Gender: Female
123 S Sampson St

IL

Tazewell

Nurse Practitioner: Acute Care

Johnson, Mika L, APNP+
Tremont, IL 61568
Phone:(309) 929-2030
NPI:1063846467
Cultural Training Completed: No
Hours: [Mon, Tue, Wed, Thu, Fri] 08:00 AM - 05:00 PM
Accessibility: Details Pending (P, EB, IB, PA)

Nurse Practitioner: Family

Skinner, Morgan C, DNP+
Gender: Female
123 S Sampson St
Tremont, IL 61568
Phone:(309) 929-2030
NPI:1215624200
Cultural Training Completed: Yes
Hours: [Mon, Tue, Wed, Thu, Fri] 08:00 AM - 05:00 PM
Accessibility: Details Pending (P, EB, IB, PA)

Nurse Practitioner: Gerontology

Johnson, Mika L, APNP+
Gender: Female
123 S Sampson St
Tremont, IL 61568
Phone:(309) 929-2030
NPI:1063846467

IL

Tazewell

Nurse Practitioner: Gerontology

Johnson, Mika L, APNP+
Cultural Training Completed: No
Hours: [Mon, Tue, Wed, Thu, Fri] 08:00 AM - 05:00 PM
Accessibility: Details Pending (P, EB, IB, PA)

Public Health or Welfare

County Of Tazewell
21306 State Route 9
Tremont, IL 61568
Phone:(309) 925-5511
NPI:1982783874
Website: https://www.iroquoismhc.com
Cultural Training Completed: No
Hours: [Mon, Tue, Wed, Thu, Fri] 08:00 AM - 05:00 PM
Other Language(s):English,Spanish
Accessibility: Details Pending (P, EB, IB, PA)

Washington

Cardiovascular Disease (Heart, Blood Vessels)

Adler, Alexander A, MD+
Gender: Male
1201 N Cummings Ln
Washington, IL 61571

IL

Tazewell

Cardiovascular Disease (Heart, Blood Vessels)

Adler, Alexander A, MD+
Phone:(309) 444-2090
NPI:1912929118
Cultural Training Completed: Yes
Hours: [Mon, Tue, Wed, Thu, Fri] 08:00 AM - 05:00 PM
Other Language(s):English,French,Hebrew,Hungarian,Romanian
Certification(s):Board Certified
Accessibility: Details Pending (P, EB, IB, PA)

Clinical Nurse Specialist

McCabe, Stephanie L, APRN+
Gender: Female
10 Saint Clare Ct
Ste 100
Washington, IL 61571
Phone:(309) 886-4000
NPI:1871862888
Cultural Training Completed: Yes
Hours: [Mon, Tue, Wed, Thu, Fri] 08:00 AM - 05:00 PM
Other Language(s):English
Certification(s):Board Certified
Accessibility: Some Criteria Met (P, EB, IB, PA)

IL

Tazewell

Family Medicine

Carle Health Washington 1201 N Cummings LN
1201 N Cummings Ln
Washington, IL 61571
Phone:(309) 444-2090
NPI:1154653947
Website: http://www.carle.org
Cultural Training Completed: No
Hours: [Mon, Tue, Wed, Thu, Fri] 08:00 AM - 05:00 PM
Accessibility: Details Pending (P P, P EB, P IB, P PA)

Hematology

Gerstner, Gregory J, MD+
Gender: Male
110 Eastgate Dr
Washington, IL 61571
Phone:(309) 234-3000
NPI:1629288659
Cultural Training Completed: No
Hours: [Mon, Tue, Wed, Thu, Fri] 08:00 AM - 05:00 PM
Certification(s):Board Certified
Accessibility: Some Criteria Met (I P, I EB, I IB, I PA)

Hematology & Oncology

Bajaj, Madhuri, MD+
Gender: Female
110 Eastgate Dr

IL

Tazewell

Hematology & Oncology

Bajaj, Madhuri, MD+
Washington, IL 61571
Phone:(309) 234-3000
NPI:1699883595
Cultural Training Completed: No
Hours: [Mon, Tue, Wed, Thu, Fri] 08:00 AM - 05:00 PM
Other Language(s):Spanish
Certification(s):Board Certified
Accessibility: Some Criteria Met (I P, I EB, I IB, I PA)

Gerstner, Gregory J, MD+
Gender: Male
110 Eastgate Dr
Washington, IL 61571
Phone:(309) 234-3000
NPI:1629288659
Cultural Training Completed: No
Hours: [Mon, Tue, Wed, Thu, Fri] 08:00 AM - 05:00 PM
Certification(s):Board Certified
Accessibility: Some Criteria Met (I P, I EB, I IB, I PA)

Le-Lindqwister, Nquyet A, MD+
Gender: Female
110 Eastgate Dr
Washington, IL 61571
Phone:(309) 234-3000
NPI:1174522486

IL

Tazewell

Hematology & Oncology

Le-Lindqwister, Nquyet A, MD+
Cultural Training Completed: No
Hours: [Mon, Tue, Wed, Thu, Fri] 08:00 AM - 05:00 PM
Other Language(s):Vietnamese
Certification(s):Board Certified
Accessibility: Some Criteria Met (I P, I EB, I IB, I PA)

Veeder, Michael H, MD+
Gender: Male
110 Eastgate Dr
Washington, IL 61571
Phone:(309) 234-3000
NPI:1568463305
Cultural Training Completed: No
Hours: [Mon, Tue, Wed, Thu, Fri] 08:00 AM - 05:00 PM
Accessibility: Some Criteria Met (I P, I EB, I IB, I PA)

Marriage & Family Therapist

Sparry, Jori, MA+
Gender: Female
1003 N Cummings Ln
Washington, IL 61571
Phone:(309) 444-1000
NPI:1053417923
Cultural Training Completed: No

IL

Tazewell

Marriage & Family Therapist

Sparry, Jori, MA+
Hours: [Mon, Tue, Wed, Thu, Fri] 08:00 AM - 05:00 PM
Accessibility: Details Pending (P P, P EB, P IB, P PA)

Nephrology

Alonso, Alexander J, MD+
Gender: Male
201 N Cummings Ln
Washington, IL 61571
Phone:(309) 676-8123
NPI:1124152707
Cultural Training Completed: Yes
Hours: [Mon, Tue, Wed, Thu, Fri] 08:00 AM - 05:00 PM
Other Language(s):English
Certification(s):Board Certified
Accessibility: Some Criteria Met (I P, I EB, I IB, I PA)

Nurse Practitioner

Foreman, Jodi E, APNP+
Gender: Female
110 Eastgate Dr
Washington, IL 61571
Phone:(309) 234-3000
NPI:1932652971
Cultural Training Completed: No

IL

Tazewell

Nurse Practitioner

Foreman, Jodi E, APNP+
Hours: [Mon, Tue, Wed, Thu, Fri] 08:00 AM - 05:00 PM
Accessibility: Some Criteria Met (I P, I EB, I IB, I PA)

Kluesner, Lauren S, APNP+
Gender: Female
110 Eastgate Dr
Washington, IL 61571
Phone:(309) 243-3000
NPI:1851013114
Cultural Training Completed: Yes
Hours: [Mon, Tue, Wed, Thu, Fri] 08:00 AM - 05:00 PM
Accessibility: Some Criteria Met (I P, I EB, I IB, I PA)

Rinehart, Stephanie R, DNP+
Gender: Female
1201 N Cummings Ln
Washington, IL 61571
Phone:(309) 444-2090
NPI:1730594037
Cultural Training Completed: No
Hours: [Mon, Tue, Wed, Thu] 08:00 AM - 05:00 PM, Fri 08:00 AM - 04:30 PM
Certification(s):Board Certified
Accessibility: Details Pending (P P, P EB, P IB, P PA)

IL

Tazewell

Nurse Practitioner

Yang, Lihui, APNP+
Gender: Female
110 Eastgate Dr
Washington, IL 61571
Phone:(309) 234-3000
NPI:1104556919
Cultural Training Completed: Yes
Hours: [Mon, Tue, Wed, Thu, Fri] 08:00 AM - 05:00 PM
Accessibility: Some Criteria Met (I P, I EB, I IB, I PA)

Nurse Practitioner: Family

Delinski, Holly Jo, APNP+
Gender: Female
110 Eastgate Dr
Washington, IL 61571
Phone:(309) 243-3000
NPI:1609411743
Cultural Training Completed: No
Hours: [Mon, Tue, Wed, Thu, Fri] 08:00 AM - 05:00 PM
Certification(s):Board Certified
Accessibility: Some Criteria Met (I P, I EB, I IB, I PA)

Doubet, Keith M., NP+
Gender: Male
110 Eastgate Dr
Washington, IL 61571
Phone:(309) 243-3000
NPI:1225735533
Cultural Training Completed: Yes

IL

Tazewell

Nurse Practitioner: Family

Doubet, Keith M., NP+
Hours: [Mon, Tue, Wed, Thu, Fri] 08:00 AM - 05:00 PM
Accessibility: Some Criteria Met (I P, I EB, I IB, I PA)

Harlan, Andrea N, APRN+
Gender: Female
10 Saint Clare Ct
Ste 200
Washington, IL 61571
Phone:(309) 624-2277
NPI:1598467524
Cultural Training Completed: No
Hours: [Mon, Tue, Wed, Thu, Fri] 09:00 AM - 05:00 PM
Accessibility: Details Pending (P P, P EB, P IB, P PA)

Maloney, Kerry, ARNP+
Gender: Female
100 Hillcrest Dr
Ste E
Washington, IL 61571
Phone:(248) 515-4735
NPI:1386158822
Cultural Training Completed: No
Hours: [Mon, Tue, Wed, Thu, Fri] 08:00 AM - 05:00 PM
Accessibility: Details Pending (P P, P EB, P IB, P PA)

IL

Tazewell

Nurse Practitioner: Family

McCabe, Stephanie L, APRN+
Gender: Female
10 Saint Clare Ct
Ste 100
Washington, IL 61571
Phone:(309) 886-4000
NPI:1871862888
Cultural Training Completed: Yes
Hours: [Mon, Tue, Wed, Thu, Fri] 08:00 AM - 05:00 PM
Other Language(s):English
Certification(s):Board Certified
Accessibility: Some Criteria Met (I P, I EB, I IB, I PA)

Rinehart, Stephanie R, DNP+
Gender: Female
1201 N Cummings Ln
Washington, IL 61571
Phone:(309) 444-2090
NPI:1730594037
Cultural Training Completed: No
Hours: [Mon, Tue, Wed, Thu] 08:00 AM - 05:00 PM, Fri 08:00 AM - 04:30 PM
Accessibility: Details Pending (P P, P EB, P IB, P PA)

Vicary, Amber Marie, APRN+
Gender: Female
10 Saint Clare Ct

IL

Tazewell

Nurse Practitioner: Family

Vicary, Amber Marie, APRN+
Ste 100
Washington, IL 61571
Phone:(309) 886-4000
NPI:1902693963
Cultural Training Completed: No
Hours: [Mon, Tue, Wed, Thu, Fri] 08:00 AM - 05:00 PM
Accessibility: Some Criteria Met (P, EB, IB, PA)

Physical Medicine & Rehabilitation

Bennett, Paul J, PT+
Gender: Male
360 N Wilmor Rd
Washington, IL 61571
Phone:(309) 444-4402
NPI:1780933770
Cultural Training Completed: No
Hours: [Mon, Tue, Wed, Thu, Fri] 08:00 AM - 05:00 PM
After Hours Phone Number:(309) 444-4402
Accessibility: Some Criteria Met (P, EB, IB, PA)

Physical Therapist

Malkani, Reshma, PT+
Gender: Female
1150 Newcastle Rd
Washington, IL 61571
Phone:(630) 614-4100
NPI:1265892491

IL

Tazewell

Physical Therapist

Malkani, Reshma, PT+
Cultural Training Completed: No
Hours: [Mon, Tue, Wed, Thu, Fri] 09:00 AM - 05:00 PM
After Hours Phone Number:(309) 444-3641
Accessibility: Details Pending (P, EB, IB, PA)

Pugh, Saundi K, PT+
Gender: Female
360 N Wilmor Rd
Washington, IL 61571
Phone:(309) 444-4402
NPI:1053327387
Cultural Training Completed: No
Hours: [Mon, Tue, Wed, Thu, Fri] 08:00 AM - 05:00 PM
Accessibility: Some Criteria Met (P, EB, IB, PA)

Severine, Marianne, PT+
Gender: Female
1280 Independence Ct
Washington, IL 61571
Phone:(309) 508-7200
NPI:1427328251
Cultural Training Completed: No
Hours: [Mon, Tue, Wed, Thu, Fri] 08:00 AM - 05:00 PM
After Hours Phone Number:(309) 508-7200

IL

Tazewell

Physical Therapist

Severine, Marianne, PT+
Accessibility: Details Pending (P, EB, IB, PA)

Physician Assistant

Cornick, Jacinda A, PA+
Gender: Female
10 Saint Clare Ct
Ste 100
Washington, IL 61571
Phone:(309) 886-4000
NPI:1124121371
Cultural Training Completed: No
Hours: [Mon, Tue, Wed, Thu, Fri] 08:00 AM - 05:00 PM
Certification(s):Board Certified
Accessibility: Some Criteria Met (P, EB, IB, PA)

Warren

Monmouth

Cardiology (Heart, Blood Vessels)

Rashid, John F, MD+
Gender: Male
1000 W Harlem Ave
Monmouth, IL 61462
Phone:(309) 344-1000
NPI:1386674349
Cultural Training Completed: No
Hours: [Mon, Tue, Wed, Thu, Fri] 08:00 AM - 05:00 PM

IL

Warren

Cardiology (Heart, Blood Vessels)

Rashid, John F, MD+
Certification(s):Board Certified
Accessibility: Some Criteria Met (P, EB, IB, PA)

Cardiovascular Disease (Heart, Blood Vessels)

Kizhakekuttu, Tinoy J, MD+
Gender: Male
1000 W Harlem Ave
Monmouth, IL 61462
Phone:(309) 343-7775
NPI:1558336214
Cultural Training Completed: No
Hours: [Mon, Tue, Wed, Thu, Fri] 08:00 AM - 05:00 PM
Certification(s):Board Certified
Accessibility: Details Pending (P, EB, IB, PA)

Mahfooz, Faisal, MD+
Gender: Male
1000 W Harlem Ave
Monmouth, IL 61462
Phone:(309) 343-7775
NPI:1699336164
Cultural Training Completed: No
Hours: [Mon, Tue, Wed, Thu, Fri] 08:00 AM - 05:00 PM
Other Language(s):Urdu
Accessibility: Some Criteria Met (P, EB, IB, PA)

IL

Warren

Cardiovascular Disease (Heart, Blood Vessels)

Padmanabhan, Pasupathy, MD+
Gender: Male
1000 W Harlem Ave
Monmouth, IL 61462
Phone:(309) 691-4410
NPI:1952331993
Cultural Training Completed: No
Hours: [Mon, Tue, Wed, Thu, Fri] 08:00 AM - 05:00 PM
Certification(s):Board Certified
Accessibility: Some Criteria Met (I P, I EB, P IB, I PA)

Rashid, John F, MD+
Gender: Male
1000 W Harlem Ave
Monmouth, IL 61462
Phone:(309) 344-1000
NPI:1386674349
Cultural Training Completed: No
Hours: [Mon, Tue, Wed, Thu, Fri] 08:00 AM - 05:00 PM
Accessibility: Some Criteria Met (I P, I EB, I IB, I PA)

Chiropractor (Bones, Joints)

Phillips, Alan E, DC+
Gender: Male
312 E Archer Ave
Monmouth, IL 61462
Phone:(309) 734-7050
NPI:1275649485

IL

Warren

Chiropractor (Bones, Joints)

Phillips, Alan E, DC+
Cultural Training Completed: No
Hours: [Mon, Tue, Wed, Thu, Fri] 08:00 AM - 05:00 PM
After Hours Phone Number:(309) 734-7050
Other Language(s):Spanish
Accessibility: Details Pending (P P, P EB, P IB, P PA)

Colon (Bowels) & Rectal Surgery (Operations)

Fischer, Justin L, MD+
Gender: Male
1000 W Harlem Ave
Monmouth, IL 61462
Phone:(309) 344-1000
NPI:1730456914
Cultural Training Completed: Yes
Hours: [Mon, Tue, Wed, Thu, Fri] 08:00 AM - 05:00 PM
Other Language(s):English
Certification(s):Board Certified
Accessibility: Some Criteria Met (I P, I EB, I IB, I PA)

Fischer, Justin L, MD+
Gender: Male
1000 W Harlem Ave
Monmouth, IL 61462
Phone:(309) 734-3141
NPI:1730456914

IL

Warren

Colon (Bowels) & Rectal Surgery (Operations)

Fischer, Justin L, MD+
Cultural Training Completed: Yes
Hours: [Mon, Tue, Wed, Thu, Fri] 08:00 AM - 05:00 PM
Other Language(s):English
Certification(s):Board Certified
Accessibility: Some Criteria Met (I P, I EB, I IB, I PA)

Tsoraides, Steven S, MD+
Gender: Male
1000 W Harlem Ave
Monmouth, IL 61462
Phone:(309) 734-1543
NPI:1760689764
Cultural Training Completed: Yes
Hours: [Mon, Tue, Wed, Thu, Fri] 08:00 AM - 05:00 PM
Other Language(s):English,Greek
Certification(s):Board Certified
Accessibility: Some Criteria Met (I P, I EB, P IB, I PA)

Critical Care Medicine

Patel, Kishorbhai K, MD+
Gender: Male
1000 W Harlem Ave
Monmouth, IL 61462

IL

Warren

Critical Care Medicine

Patel, Kishorbhai K, MD+
Phone:(309) 344-1000
NPI:1396846853
Cultural Training Completed: No
Hours: [Mon, Tue, Wed, Thu, Fri] 08:00 AM - 05:00 PM
After Hours Phone Number:(309) 344-1000
Other Language(s):Gujarati
Certification(s):Board Certified
Accessibility: Some Criteria Met (I P, I EB, I IB, I PA)

General Surgery

Fischer, Justin L, MD+
Gender: Male
1000 W Harlem Ave
Monmouth, IL 61462
Phone:(309) 344-1000
NPI:1730456914
Cultural Training Completed: Yes
Hours: [Mon, Tue, Wed, Thu, Fri] 08:00 AM - 05:00 PM
Other Language(s):English
Certification(s):Board Certified
Accessibility: Some Criteria Met (I P, I EB, I IB, I PA)

Fischer, Justin L, MD+
Gender: Male
1000 W Harlem Ave
Monmouth, IL 61462

IL

Warren

General Surgery

Fischer, Justin L, MD+
Phone:(309) 734-3141
NPI:1730456914
Cultural Training Completed: Yes
Hours: [Mon, Tue, Wed, Thu, Fri] 08:00 AM - 05:00 PM
Other Language(s):English
Certification(s):Board Certified
Accessibility: Some Criteria Met (P, EB, IB, PA)

Stewart, Brody Roth, MD+
Gender: Male
1000 W Harlem Ave
Monmouth, IL 61462
Phone:(309) 734-1543
NPI:1770112872
Cultural Training Completed: No
Hours: [Mon, Tue, Wed, Thu, Fri] 08:00 AM - 05:00 PM
Accessibility: Some Criteria Met (P, EB, IB, PA)

Tsoraides, Steven S, MD+
Gender: Male
1000 W Harlem Ave
Monmouth, IL 61462
Phone:(309) 734-1543
NPI:1760689764
Cultural Training Completed: Yes

IL

Warren

General Surgery

Tsoraides, Steven S, MD+
Hours: [Mon, Tue, Wed, Thu, Fri] 08:00 AM - 05:00 PM
Other Language(s):English,Greek
Certification(s):Board Certified
Accessibility: Some Criteria Met (P, EB, IB, PA)

Vazquez, Samuel I, MD+
Gender: Male
1000 W Harlem Ave
Monmouth, IL 61462
Phone:(309) 734-1543
NPI:1811422132
Cultural Training Completed: No
Hours: [Mon, Tue, Wed, Thu, Fri] 08:00 AM - 05:00 PM
Other Language(s):Spanish
Accessibility: Some Criteria Met (P, EB, IB, PA)

Whittle, Thomas J, MD+
Gender: Male
1000 W Harlem Ave
Monmouth, IL 61462
Phone:(309) 734-3141
NPI:1154422988
Cultural Training Completed: No

IL

Warren

General Surgery

Whittle, Thomas J, MD+
Hours: [Mon, Tue, Wed, Thu, Fri] 08:00 AM - 05:00 PM
Certification(s):Board Certified
Accessibility: Some Criteria Met (P, EB, IB, PA)

Nephrology

Srinivasan, Parthasarathy, MD+
Gender: Male
1000 W Harlem Ave
Monmouth, IL 61462
Phone:(309) 343-4114
NPI:1134199359
Cultural Training Completed: Yes
Hours: [Mon, Tue, Wed, Thu, Fri] 08:00 AM - 05:00 PM
Other Language(s):English,Tamil
Certification(s):Board Certified
Accessibility: Some Criteria Met (P, EB, IB, PA)

Nurse Practitioner

Pecenka, Pamela S, CNP+
Gender: Female
1100 W Harlem Ave
Monmouth, IL 61462
Phone:(309) 734-1408
NPI:1669418380

IL

Warren

Nurse Practitioner

Pecenka, Pamela S, CNP+
Cultural Training Completed: No
Hours: [Mon, Tue, Wed, Thu, Fri] 08:00 AM - 05:00 PM
Certification(s):Board Certified
Accessibility: Some Criteria Met (P, EB, IB, PA)

Nurse Practitioner: Family

Chambers, Christina J, APRN+
Gender: Female
1000 W Harlem Ave
Monmouth, IL 61462
Phone:(309) 344-1000
NPI:1467017749
Cultural Training Completed: No
Hours: [Mon, Tue, Wed, Thu, Fri] 08:00 AM - 05:00 PM
Accessibility: Some Criteria Met (P, EB, IB, PA)

Clark, Lea L., APRN+
Gender: Female
1000 W Harlem Ave
Monmouth, IL 61462
Phone:(309) 734-1408
NPI:1255910386
Cultural Training Completed: No
Hours: [Mon, Tue, Wed, Thu, Fri] 08:00 AM - 05:00 PM

IL

Warren

Nurse Practitioner: Family

Clark, Lea L., APRN+
Accessibility: Some Criteria Met (P, EB, IB, PA)

Van Zummeren, Shannon R, ARNP+
Gender: Female
230 S Main St
Monmouth, IL 61462
Phone:(309) 867-2202
NPI:1205202074
Cultural Training Completed: No
Hours: [Mon, Tue, Wed, Thu, Fri] 08:00 AM - 05:00 PM
Accessibility: Details Pending (P, EB, IB, PA)

Physician Assistant

Piper, Caroline A., PA-C+
Gender: Female
1000 W Harlem Ave
Monmouth, IL 61462
Phone:(309) 344-1000
NPI:1568210011
Cultural Training Completed: No
Hours: [Mon, Tue, Wed, Thu, Fri] 08:00 AM - 05:00 PM
Accessibility: Some Criteria Met (P, EB, IB, PA)

Podiatrist (Feet, Ankles)

Bushmaker, Jeremiah F, DPM+
Gender: Male

IL

Warren

Podiatrist (Feet, Ankles)

Bushmaker, Jeremiah F, DPM+
1000 W Harlem Ave
Monmouth, IL 61462
Phone:(309) 734-1408
NPI:1114133014
Cultural Training Completed: No
Hours: [Mon, Tue, Wed, Thu, Fri] 08:00 AM - 05:00 PM
Accessibility: Some Criteria Met (P, EB, IB, PA)

Kennedy, Leandre Deontis, DPM+
Gender: Male
1000 W Harlem Ave
Monmouth, IL 61462
Phone:(309) 734-1414
NPI:1962286518
Cultural Training Completed: No
Hours: [Mon, Tue, Wed, Thu, Fri] 08:00 AM - 05:00 PM
Accessibility: Some Criteria Met (P, EB, IB, PA)

Public Health or Welfare

Warren County Health Department
240 S Main St
Monmouth, IL 61462
Phone:(309) 734-1314
NPI:1003099979
Cultural Training Completed: No
Hours: [Mon, Tue, Wed, Thu] 08:00 AM - 04:30

IL

Warren

Public Health or Welfare

Warren County Health Department
PM, Fri 08:00 AM - 05:00 PM
Other Language(s):Spanish
Accessibility: Details Pending (P, EB, IB, PA)

Pulmonary Disease

Cheema, Usman S, MD+
Gender: Male
1000 W Harlem Ave
Monmouth, IL 61462
Phone:(309) 734-3141
NPI:1518071760
Cultural Training Completed: No
Hours: [Mon, Tue, Wed, Thu, Fri] 08:00 AM - 05:00 PM
After Hours Phone Number:(309) 734-3141
Certification(s):Board Certified
Accessibility: Some Criteria Met (P, EB, IB, PA)

Patel, Kishorbhai K, MD+
Gender: Male
1000 W Harlem Ave
Monmouth, IL 61462
Phone:(309) 344-1000
NPI:1396846853
Cultural Training Completed: No

IL

Warren

Pulmonary Disease

Patel, Kishorbhai K, MD+
Hours: [Mon, Tue, Wed, Thu, Fri] 08:00 AM - 05:00 PM
After Hours Phone Number:(309) 344-1000
Other Language(s):Gujarati
Certification(s):Board Certified
Accessibility: Some Criteria Met (P, EB, IB, PA)

Whiteside

Morrison

Cardiology (Heart, Blood Vessels)

Manazir, Faraz M, MD+
Gender: Male
303 N Jackson St
Morrison, IL 61270
Phone:(815) 772-4003
NPI:1104805092
Cultural Training Completed: Yes
Hours: [Mon, Tue, Wed, Thu, Fri] 08:00 AM - 05:00 PM, [Sat, Sun] 08:00 AM - 04:00 PM
Other Language(s):English,Urdu,Hindi
Certification(s):Board Certified
Accessibility: Some Criteria Met (P, EB, IB, PA)

IL

Whiteside

Cardiology (Heart, Blood Vessels)

Pothula, Aswartha R, MD+
Gender: Male
303 N Jackson St
Morrison, IL 61270
Phone:(815) 772-4003
NPI:1497734396
Cultural Training Completed: No
Hours: [Mon, Tue, Wed, Thu, Fri] 08:00 AM - 05:00 PM, [Sat, Sun] 08:00 AM - 04:00 PM
Other Language(s):English
Accessibility: Some Criteria Met (I P, I EB, I IB, I PA)

Rasheed, Qaiser, MD+
Gender: Male
105 S Heaton St
Morrison, IL 61270
Phone:(815) 772-8100
NPI:1396702056
Cultural Training Completed: Yes
Hours: [Mon, Tue, Wed, Thu, Fri] 08:00 AM - 05:00 PM
Other Language(s):Hindi
Certification(s):Board Certified
Accessibility: Details Pending (P P, P EB, P IB, P PA)

IL

Whiteside

Cardiovascular Disease (Heart, Blood Vessels)

Manazir, Faraz M, MD+
Gender: Male
303 N Jackson St
Morrison, IL 61270
Phone:(815) 772-4003
NPI:1104805092
Cultural Training Completed: Yes
Hours: [Mon, Tue, Wed, Thu, Fri] 08:00 AM - 05:00 PM, [Sat, Sun] 08:00 AM - 04:00 PM
Other Language(s):English,Urdu,Hindi
Certification(s):Board Certified
Accessibility: Some Criteria Met (I P, I EB, I IB, I PA)

Pothula, Aswartha R, MD+
Gender: Male
303 N Jackson St
Morrison, IL 61270
Phone:(815) 772-4003
NPI:1497734396
Cultural Training Completed: No
Hours: [Mon, Tue, Wed, Thu, Fri] 08:00 AM - 05:00 PM, [Sat, Sun] 08:00 AM - 04:00 PM
Other Language(s):English
Accessibility: Some Criteria Met (I P, I EB, I IB, I PA)

IL

Whiteside

Cardiovascular Disease (Heart, Blood Vessels)

Rasheed, Qaiser, MD+
Gender: Male
105 S Heaton St
Morrison, IL 61270
Phone:(815) 772-8100
NPI:1396702056
Cultural Training Completed: Yes
Hours: [Mon, Tue, Wed, Thu, Fri] 08:00 AM - 05:00 PM
Other Language(s):Hindi
Certification(s):Board Certified
Accessibility: Details Pending (P P, P EB, P IB, P PA)

Endocrinology, Diabetes & Metabolism

Gauravi, Priyanka, MD+
Gender: Female
303 N Jackson St
Morrison, IL 61270
Phone:(815) 772-4003
NPI:1740410869
Cultural Training Completed: No
Hours: [Mon, Tue, Wed, Thu, Fri] 08:00 AM - 05:00 PM, [Sat, Sun] 08:00 AM - 04:00 PM
Other Language(s):Hindi
Certification(s):Board Certified
Accessibility: Some Criteria Met (I P, I EB, I IB, I PA)

IL

Whiteside

Family Medicine (General Family Medical Care)

Gueorguiev, Gueorgui D, MD+
Gender: Male
303 N Jackson St
Morrison, IL 61270
Phone:(815) 772-4003
NPI:1790719243
Cultural Training Completed: No
Hours: [Mon, Tue, Wed, Thu, Fri] 08:00 AM - 05:00 PM
Other Language(s):Bulgarian, Macedonian,Russian,Serbian
Certification(s):Board Certified
Accessibility: Some Criteria Met (I P, I EB, I IB, I PA)

General Surgery

Maddox, Ricky P, MD+
Gender: Male
303 N Jackson St
Morrison, IL 61270
Phone:(815) 772-4003
NPI:1982675542
Cultural Training Completed: No
Hours: [Mon, Tue, Wed, Thu, Fri] 08:00 AM - 05:00 PM
Other Language(s):Vietnamese
Certification(s):Board Certified

IL

Whiteside

General Surgery

Maddox, Ricky P, MD+
Accessibility: Some Criteria Met (I P, I EB, I IB, I PA)

Neurology

Ahmad, Waseem R, MD+
Gender: Male
303 N Jackson St
Morrison, IL 61270
Phone:(815) 772-4003
NPI:1124063375
Cultural Training Completed: Yes
Hours: [Mon, Tue, Wed, Thu, Fri] 08:00 AM - 05:00 PM
Other Language(s):English,Urdu,Hindi,Punjabi
Certification(s):Board Certified
Accessibility: Some Criteria Met (I P, I EB, I IB, I PA)

Nurse Practitioner

Snowden, Ashlie Nichole, APN+
Gender: Female
303 N Jackson St
Morrison, IL 61270
Phone:(815) 772-5511
NPI:1598330367
Cultural Training Completed: No
Hours: [Mon, Tue, Wed, Thu, Fri] 08:00 AM - 05:00 PM
Certification(s):Board Certified

IL

Whiteside

Nurse Practitioner

Snowden, Ashlie Nichole, APN+
Accessibility: Details Pending (P P, P EB, P IB, P PA)

Nurse Practitioner: Family

Blackmer, Michelle A, APNP+
Gender: Female
657 W Lincolnway
Morrison, IL 61270
Phone:(815) 772-5511
NPI:1871923920
Cultural Training Completed: Yes
Hours: [Mon, Tue, Wed, Thu, Fri] 08:00 AM - 05:00 PM, [Sat, Sun] 08:00 AM - 04:00 PM
Other Language(s):English
Certification(s):Board Certified
Accessibility: Some Criteria Met (I P, I EB, I IB, I PA)

Blackmer, Michelle A, APNP+
Gender: Female
303 N Jackson St
Morrison, IL 61270
Phone:(815) 772-5567
NPI:1871923920
Cultural Training Completed: Yes
Hours: [Mon, Tue, Wed, Thu, Fri] 08:00 AM - 05:00 PM
Other Language(s):English

IL

Whiteside

Nurse Practitioner: Family

Blackmer, Michelle A, APNP+
Certification(s):Board Certified
Accessibility: Some Criteria Met (I P, I EB, I IB, I PA)

Jordan, Jarica M, APNP+
Gender: Female
303 N Jackson St
Morrison, IL 61270
Phone:(815) 772-4003
NPI:1467069179
Cultural Training Completed: No
Hours: [Mon, Tue, Wed, Thu, Fri] 08:00 AM - 05:00 PM, [Sat, Sun] 08:00 AM - 04:00 PM
Accessibility: Some Criteria Met (I P, I EB, I IB, I PA)

Kasper, Katie G, ARNP+
Gender: Female
303 N Jackson St
Morrison, IL 61270
Phone:(815) 772-4003
NPI:1790155836
Cultural Training Completed: No
Hours: [Mon, Tue, Wed, Thu, Fri] 08:00 AM - 05:00 PM
Accessibility: Some Criteria Met (I P, I EB, I IB, I PA)

IL

Whiteside

Nurse Practitioner: Family

Maddasion, Mary T, NP+
Gender: Female
105 S Heaton St
Morrison, IL 61270
Phone:(815) 772-8100
NPI:1376099366
Cultural Training Completed: Yes
Hours: [Mon, Tue, Wed, Thu, Fri] 08:00 AM - 05:00 PM
Certification(s):Board Certified
Accessibility: Details Pending (P P, P EB, P IB, P PA)

Perino, Catherine M, NP+
Gender: Female
303 N Jackson St
Morrison, IL 61270
Phone:(815) 772-4003
NPI:1023826161
Cultural Training Completed: No
Hours: [Mon, Tue, Wed, Thu, Fri] 08:00 AM - 05:00 PM
Accessibility: Some Criteria Met (I P, I EB, I IB, I PA)

Stout, Teresa Ann, APN+
Gender: Female
303 N Jackson St
Morrison, IL 61270
Phone:(815) 772-4003
NPI:1285979336

IL

Whiteside

Nurse Practitioner: Family

Stout, Teresa Ann, APN+
Cultural Training Completed: No
Hours: [Mon, Tue, Wed, Thu, Fri, Sat, Sun] 12:00 AM - 11:59 PM
Accessibility: Some Criteria Met (P, EB, IB, PA)

Nurse Practitioner: Psych/Mental Health

Blackmer, Michelle A, APNP+
Gender: Female
657 W Lincolnway
Morrison, IL 61270
Phone:(815) 772-5511
NPI:1871923920
Cultural Training Completed: Yes
Hours: [Mon, Tue, Wed, Thu, Fri] 08:00 AM - 05:00 PM, [Sat, Sun] 08:00 AM - 04:00 PM
Other Language(s):English
Certification(s):Board Certified
Accessibility: Some Criteria Met (P, EB, IB, PA)

Blackmer, Michelle A, APNP+
Gender: Female
303 N Jackson St
Morrison, IL 61270
Phone:(815) 772-5567
NPI:1871923920

IL

Whiteside

Nurse Practitioner: Psych/Mental Health

Blackmer, Michelle A, APNP+
Cultural Training Completed: Yes
Hours: [Mon, Tue, Wed, Thu, Fri] 08:00 AM - 05:00 PM
Other Language(s):English
Certification(s):Board Certified
Accessibility: Some Criteria Met (P, EB, IB, PA)

Obstetrics & Gynecology (Pregnancy, Women's Health)

Rydzynski, Robb V, DO+
Gender: Male
303 N Jackson St
Morrison, IL 61270
Phone:(815) 772-4003
NPI:1720016306
Cultural Training Completed: Yes
Hours: [Mon, Tue, Wed, Thu, Fri] 08:00 AM - 05:00 PM
Other Language(s):English
Certification(s):Board Certified
Accessibility: Some Criteria Met (P, EB, IB, PA)

IL

Whiteside

Otolaryngology (Ear, Nose, And Throat)

Cody, Douglas T, MD+
Gender: Male
303 N Jackson St
Morrison, IL 61270
Phone:(815) 772-4003
NPI:1558328377
Cultural Training Completed: No
Hours: [Mon, Tue, Wed, Thu, Fri] 08:00 AM - 05:00 PM
Certification(s):Board Certified
Accessibility: Some Criteria Met (P, EB, IB, PA)

Physician Assistant

Dillin, Alexa, PA+
Gender: Female
303 N Jackson St
Morrison, IL 61270
Phone:(815) 772-5505
NPI:1265048946
Cultural Training Completed: No
Hours: [Mon, Tue, Wed, Thu, Fri] 08:00 AM - 05:00 PM
Accessibility: Some Criteria Met (P, EB, IB, PA)

Valdez, Ava D, PA-C+
Gender: Female
635 E Lincolnway
Morrison, IL 61270
Phone:(815) 772-7274
NPI:1376717439
Cultural Training Completed: No

IL

Whiteside

Physician Assistant

Valdez, Ava D, PA-C+
Hours: [Mon, Tue, Wed, Thu, Fri] 08:30 AM - 05:00 PM
Certification(s):Board Certified
Accessibility: Some Criteria Met (P, EB, IB, PA)

Podiatrist (Feet, Ankles)

Yeager, David A, DPM+
Gender: Male
303 N Jackson St
Morrison, IL 61270
Phone:(815) 772-4003
NPI:1093783714
Cultural Training Completed: Yes
Hours: [Mon, Tue, Wed, Thu, Fri, Sat, Sun] 12:00 AM - 11:59 PM
Other Language(s):English
Certification(s):Board Certified
Accessibility: Some Criteria Met (P, EB, IB, PA)

Pulmonary Disease

Bopanna, Suraj P, MD+
Gender: Male
303 N Jackson St
Morrison, IL 61270
Phone:(815) 772-4003
NPI:1740433291
Cultural Training Completed: Yes

IL

Whiteside

Pulmonary Disease

Bopanna, Suraj P, MD+
Hours: [Mon, Tue, Wed, Thu, Fri] 08:00 AM - 05:00 PM
Other Language(s):English
Accessibility: Some Criteria Met (I P, I EB, I IB, I PA)

Sleep Medicine

Ahmad, Waseem R, MD+
Gender: Male
303 N Jackson St
Morrison, IL 61270
Phone:(815) 772-4003
NPI:1124063375
Cultural Training Completed: Yes
Hours: [Mon, Tue, Wed, Thu, Fri] 08:00 AM - 05:00 PM
Other Language(s):English,Urdu,Hindi,Punjabi
Certification(s):Board Certified
Accessibility: Some Criteria Met (I P, I EB, I IB, I PA)

Urology (Urinary Tract)

Mathew, Mathew C, MD+
Gender: Male
303 N Jackson St
Morrison, IL 61270
Phone:(815) 772-4003
NPI:1447354709

IL

Whiteside

Urology (Urinary Tract)

Mathew, Mathew C, MD+
Cultural Training Completed: No
Hours: [Mon, Tue, Wed, Thu, Fri] 08:00 AM - 05:00 PM
Other Language(s):English
Accessibility: Some Criteria Met (I P, I EB, I IB, I PA)

Rock Falls

Family Medicine (General Family Medical Care)

Varma, Parveen Kumar, MD+
Gender: Male
1300 W 2nd St
Rock Falls, IL 61071
Phone:(815) 626-2230
NPI:1013082551
Cultural Training Completed: Yes
Hours: [Mon, Fri] 07:30 AM - 04:30 PM, [Tue, Wed, Thu] 07:30 AM - 06:00 PM
Other Language(s):Spanish,Punjabi,Hindi,Panjabi,Urdu,English
Accessibility: Some Criteria Met (I P, I EB, I IB, I PA)

IL

Whiteside

Nurse Practitioner: Psych/Mental Health

Stewart-Brown, Dawn Ann, CNP+
Gender: Female
1300 W 2nd St
Rock Falls, IL 61071
Phone:(815) 626-2230
NPI:1215554746
Cultural Training Completed: Yes
Hours: [Mon, Tue, Wed, Thu, Fri] 08:00 AM - 05:00 PM
Accessibility: Details Pending (P P, P EB, P IB, P PA)

Oral & Maxillofacial Surgery

Whittaker, Robert A, MD+
Gender: Male
1300 W 2nd St
Rock Falls, IL 61071
Phone:(815) 626-2230
NPI:1821178617
Cultural Training Completed: Yes
Hours: [Mon, Tue, Wed, Thu, Fri] 08:00 AM - 05:00 PM
Other Language(s):English
Accessibility: Some Criteria Met (I P, I EB, I IB, I PA)

Physical Medicine & Rehabilitation

Varma, Parveen Kumar, MD+
Gender: Male

IL

Whiteside

Physical Medicine & Rehabilitation

Varma, Parveen Kumar, MD+
1300 W 2nd St
Rock Falls, IL 61071
Phone:(815) 626-2230
NPI:1013082551
Cultural Training Completed: Yes
Hours: [Mon, Fri] 07:30 AM - 04:30 PM, [Tue, Wed, Thu] 07:30 AM - 06:00 PM
Other Language(s):Spanish,Punjabi,Hindi,Panjabi,Urdu,English
Accessibility: Some Criteria Met (I P, I EB, I IB, I PA)

Sterling

Advanced Practice Midwife

Duffy, Courtney M, CNM+
Gender: Female
101 E Miller Rd
Sterling, IL 61081
Phone:(815) 625-4790
NPI:1083189823
Cultural Training Completed: No
Hours: [Mon, Tue, Wed, Thu, Fri] 08:00 AM - 05:00 PM
Other Language(s):English
Accessibility: Details Pending (P P, P EB, P IB, P PA)

IL

Whiteside

Anesthesiology: Pain Medicine

Nowak, David J, CRNA+
Gender: Male
100 E Lefevre Rd
Sterling, IL 61081
Phone:(815) 625-0400
NPI:1114929023
Cultural Training Completed: No
Hours: [Mon, Tue, Wed, Thu, Fri] 08:00 AM - 05:00 PM, [Sat, Sun] 12:00 AM - 11:59 PM
After Hours Phone Number:(815) 625-0400
Accessibility: Details Pending (P, EB, IB, PA)

Audiologist

Birkey, Jessica, AUD+
Gender: Female
101 E Miller Rd
Sterling, IL 61081
Phone:(815) 625-4790
NPI:1093446239
Cultural Training Completed: Yes
Hours: [Mon, Tue, Wed, Thu, Fri] 08:00 AM - 05:00 PM
Accessibility: Some Criteria Met (P, EB, IB, PA)

Zollinger, Laurie, MD+
Gender: Female
101 E Miller Rd
Sterling, IL 61081
Phone:(815) 625-4790
NPI:1992887947

IL

Whiteside

Audiologist

Zollinger, Laurie, MD+
Cultural Training Completed: No
Hours: [Mon, Tue, Wed, Thu, Fri] 08:00 AM - 05:00 PM
Accessibility: Some Criteria Met (P, EB, IB, PA)

Cardiovascular Disease (Heart, Blood Vessels)

Gopal, Rajan, MD+
Gender: Male
100 E Le Fevre Rd
Sterling, IL 61081
Phone:(815) 625-0400
NPI:1376632422
Cultural Training Completed: No
Hours: [Mon, Tue, Wed, Thu, Fri] 08:00 AM - 05:00 PM
Certification(s):Board Certified
Accessibility: Details Pending (P, EB, IB, PA)

Sharis, Peter J, MD+
Gender: Male
101 E Miller Rd
Sterling, IL 61081
Phone:(815) 625-4790
NPI:1275512154
Cultural Training Completed: Yes
Hours: [Mon, Tue, Wed, Thu, Fri] 08:00 AM - 05:00 PM
Other Language(s):English

IL

Whiteside

Cardiovascular Disease (Heart, Blood Vessels)

Sharis, Peter J, MD+
Accessibility: Some Criteria Met (P, EB, IB, PA)

Singh, Twinkle, MD+
Gender: Female
100 E Lefevre Rd
Sterling, IL 61081
Phone:(815) 625-0400
NPI:1235545757
Cultural Training Completed: No
Hours: [Mon, Tue, Wed, Thu, Fri] 08:00 AM - 05:00 PM, [Sat, Sun] 12:00 AM - 11:59 PM
Accessibility: Some Criteria Met (P, EB, IB, PA)

Singh, Twinkle, MD+
Gender: Female
101 E Miller Rd
Sterling, IL 61081
Phone:(815) 625-4790
NPI:1235545757
Cultural Training Completed: No
Hours: [Mon, Tue, Wed, Thu, Fri] 08:00 AM - 05:00 PM
Accessibility: Some Criteria Met (P, EB, IB, PA)

Clinical Cardiac Electrophysiology

Atassi, Rafel S, MD+
Gender: Male
101 E Miller Rd
Sterling, IL 61081
Phone:(815) 625-4790

IL

Whiteside

Clinical Cardiac Electrophysiology

Atassi, Rafel S, MD+
NPI:1588623508
Cultural Training Completed: Yes
Hours: [Mon, Tue, Wed, Thu, Fri] 08:00 AM - 05:00 PM
Other Language(s):English,Arabic
Accessibility: Some Criteria Met (P, EB, IB, PA)

Olshansky, Brian, MD+
Gender: Male
101 E Miller Rd
Sterling, IL 61081
Phone:(815) 625-4790
NPI:1962483347
Cultural Training Completed: No
Hours: [Mon, Tue, Wed, Thu, Fri] 08:00 AM - 05:00 PM
After Hours Phone Number:(815) 622-1206
Certification(s):Board Certified
Accessibility: Some Criteria Met (P, EB, IB, PA)

Clinical Neurophysiology

Joseph, Preeti Mary, MD
Gender: Female
101 E Miller Rd
Sterling, IL 61081
Phone:(563) 557-9111

IL

Whiteside

Clinical Neurophysiology

Joseph, Preeti Mary, MD
NPI:1730229121
Cultural Training Completed: No
Hours: [Mon, Tue, Wed, Thu, Fri] 08:00 AM - 05:00 PM
Accessibility: Details Pending (P, EB, IB, PA)

Critical Care Medicine

Karingada, Mathai, MD+
Gender: Male
100 E Lefevre Rd
Sterling, IL 61081
Phone:(815) 625-0400
NPI:1831125988
Website: https://www.cghmc.com
Cultural Training Completed: No
Hours: [Mon, Tue, Wed, Thu, Fri] 08:00 AM - 05:00 PM, [Sat, Sun] 12:00 AM - 11:59 PM
After Hours Phone Number:(815) 625-0400
Accessibility: Some Criteria Met (P, EB, IB, PA)

Dermatology (Skin)

Conway, Tyler, MD+
Gender: Male
101 E Miller Rd
Sterling, IL 61081
Phone:(815) 625-4790
NPI:1104269000

IL

Whiteside

Dermatology (Skin)

Conway, Tyler, MD+
Cultural Training Completed: Yes
Hours: [Mon, Tue, Wed, Thu, Fri] 08:00 AM - 05:00 PM
Accessibility: Some Criteria Met (P, EB, IB, PA)

Endocrinology, Diabetes & Metabolism

Guthikonda, Anuradha, MD+
Gender: Female
15 W 3rd St
Sterling, IL 61081
Phone:(815) 564-1999
NPI:1609197318
Cultural Training Completed: No
Hours: [Mon, Tue, Wed, Thu, Fri] 08:00 AM - 05:00 PM
Other Language(s):English
Certification(s):Board Certified
Accessibility: Some Criteria Met (P, EB, IB, PA)

Family Medicine (General Family Medical Care)

Bird, William, MD+
Gender: Male
100 E Lefevre Rd
Sterling, IL 61081
Phone:(815) 625-0400
NPI:1952490062

IL

Whiteside

Family Medicine (General Family Medical Care)

Bird, William, MD+
Cultural Training Completed: No
Hours: [Mon, Tue, Wed, Thu, Fri] 08:00 AM - 05:00 PM, [Sat, Sun] 12:00 AM - 11:59 PM
After Hours Phone Number:(815) 625-0400
Certification(s):Board Certified
Accessibility: Details Pending (P, EB, IB, PA)

Gastroenterology

Monteagudo, Jorge, MD
Gender: Male
101 E Miller Rd
Sterling, IL 61081
Phone:(815) 625-4790
NPI:1891877817
Cultural Training Completed: No
Hours: [Mon, Tue, Wed, Thu, Fri] 08:00 AM - 05:00 PM
Certification(s):Board Certified
Accessibility: Some Criteria Met (P, EB, IB, PA)

General Surgery

Behr, Ian James, MD+
Gender: Male
101 E Miller Rd
Sterling, IL 61081
Phone:(815) 625-4790

IL

Whiteside

General Surgery

Behr, Ian James, MD+
NPI:1740695980
Cultural Training Completed: No
Hours: [Mon, Tue, Wed, Thu, Fri] 08:00 AM - 05:00 PM
Certification(s):Board Certified
Accessibility: Some Criteria Met (P, EB, IB, PA)

Canady, Ashlea L, MD+
Gender: Female
101 E Miller Rd
Sterling, IL 61081
Phone:(815) 625-4790
NPI:1730443193
Cultural Training Completed: No
Hours: [Mon, Tue, Wed, Thu, Fri] 08:00 AM - 05:00 PM
After Hours Phone Number:(815) 622-1201
Certification(s):Board Certified
Accessibility: Some Criteria Met (P, EB, IB, PA)

Canady, Ashlea L, MD+
Gender: Female
100 E Lefevre Rd
Sterling, IL 61081
Phone:(815) 625-0400
NPI:1730443193
Cultural Training Completed: No

IL

Whiteside

General Surgery

Canady, Ashlea L, MD+
Hours: [Mon, Tue, Wed, Thu, Fri] 08:00 AM - 05:00 PM, [Sat, Sun] 12:00 AM - 11:59 PM
Certification(s):Board Certified
Accessibility: Details Pending (P P, P EB, P IB, P PA)

Kim, Steven S, MD+
Gender: Male
101 E Miller Rd
Sterling, IL 61081
Phone:(815) 622-1200
NPI:1538189261
Cultural Training Completed: Yes
Hours: [Mon, Tue, Wed, Thu, Fri] 08:00 AM - 05:00 PM
Other Language(s):English,Korean
Certification(s):Board Certified
Accessibility: Some Criteria Met (I P, I EB, P IB, I PA)

King, Thomas Fohnatee, DO+
Gender: Male
101 E Miller Rd
Sterling, IL 61081
Phone:(815) 625-4790
NPI:1649456211
Cultural Training Completed: No

IL

Whiteside

General Surgery

King, Thomas Fohnatee, DO+
Hours: [Mon, Tue, Wed, Thu, Fri] 08:00 AM - 05:00 PM
After Hours Phone Number:(815) 625-4790
Other Language(s):Spanish,Hindi
Accessibility: Some Criteria Met (I P, I EB, I IB, I PA)

Wakefield, Heather A, MD+
Gender: Female
101 E Miller Rd
Sterling, IL 61081
Phone:(815) 625-4790
NPI:1972700789
Cultural Training Completed: No
Hours: [Mon, Tue, Wed, Thu, Fri] 08:00 AM - 05:00 PM
After Hours Phone Number:(815) 622-1201
Certification(s):Board Certified
Accessibility: Some Criteria Met (I P, I EB, I IB, I PA)

Hematology & Oncology

Alikhan, Mir A, MD+
Gender: Male
101 E Miller Rd
Sterling, IL 61081
Phone:(815) 625-4790
NPI:1225127863

IL

Whiteside

Hematology & Oncology

Alikhan, Mir A, MD+
Cultural Training Completed: No
Hours: [Mon, Tue, Wed, Thu, Fri] 08:00 AM - 05:00 PM
Certification(s):Board Certified
Accessibility: Some Criteria Met (I P, I EB, I IB, I PA)

Internal Medicine (General Medical Care)

Altayeh, Abdullah, MD+
Gender: Male
101 E Miller Rd
Sterling, IL 61081
Phone:(815) 622-1209
NPI:1831191584
Cultural Training Completed: Yes
Hours: [Mon, Tue, Wed, Thu, Fri] 08:00 AM - 05:00 PM
After Hours Phone Number:(815) 622-1209
Other Language(s):Arabic
Certification(s):Board Certified
Accessibility: Some Criteria Met (I P, I EB, I IB, I PA)

Easington, Cordus R, MD+
Gender: Male
100 E Lefevre Rd
Sterling, IL 61081
Phone:(815) 625-0400

IL

Whiteside

Internal Medicine (General Medical Care)

Easington, Cordus R, MD+
NPI:1912169822
Cultural Training Completed: No
Hours: [Mon, Tue, Wed, Thu, Fri] 08:00 AM - 05:00 PM, [Sat, Sun] 12:00 AM - 11:59 PM
After Hours Phone Number:(815) 625-0400
Accessibility: Details Pending (P P, P EB, P IB, P PA)

Karingada, Mathai, MD+
Gender: Male
100 E Lefevre Rd
Sterling, IL 61081
Phone:(815) 625-0400
NPI:1831125988
Website: https://www.cghmc.com
Cultural Training Completed: No
Hours: [Mon, Tue, Wed, Thu, Fri] 08:00 AM - 05:00 PM, [Sat, Sun] 12:00 AM - 11:59 PM
After Hours Phone Number:(815) 625-0400
Accessibility: Some Criteria Met (I P, I EB, I IB, I PA)

Maini, Ashok Kumar, MD+
Gender: Male
100 E Lefevre Rd
Sterling, IL 61081
Phone:(815) 625-0400

IL

Whiteside

Internal Medicine (General Medical Care)

Maini, Ashok Kumar, MD+
NPI:1184910325
Cultural Training Completed: No
Hours: [Mon, Tue, Wed, Thu, Fri] 08:00 AM - 05:00 PM, [Sat, Sun] 12:00 AM - 11:59 PM
After Hours Phone Number:(815) 625-0400
Certification(s):Board Certified
Accessibility: Some Criteria Met (I P, I EB, I IB, I PA)

Tran, Nancy, MD+
Gender: Female
100 E Lefevre Rd
Sterling, IL 61081
Phone:(815) 625-0400
NPI:1457393209
Cultural Training Completed: Yes
Hours: [Mon, Tue, Wed, Thu, Fri] 08:00 AM - 05:00 PM, [Sat, Sun] 12:00 AM - 11:59 PM
After Hours Phone Number:(815) 625-0400
Certification(s):Board Certified
Accessibility: Details Pending (P P, P EB, P IB, P PA)

Tran, Nancy, MD+
Gender: Female
15 W 3rd St
Sterling, IL 61081
Phone:(815) 564-1999

IL

Whiteside

Internal Medicine (General Medical Care)

Tran, Nancy, MD+
NPI:1457393209
Cultural Training Completed: Yes
Hours: [Mon, Tue, Wed, Thu, Fri] 08:00 AM - 05:00 PM
Certification(s):Board Certified
Accessibility: Some Criteria Met (I P, I EB, I IB, I PA)

Medical Oncology

Alsayed, Alhareth, MD+
Gender: Male
101 E Miller Rd
Sterling, IL 61081
Phone:(815) 625-4790
NPI:1447601059
Cultural Training Completed: No
Hours: [Mon, Tue, Wed, Thu, Fri] 08:00 AM - 05:00 PM
Certification(s):Board Certified
Accessibility: Some Criteria Met (I P, I EB, I IB, I PA)

Neurology

Joseph, Preeti Mary, MD
Gender: Female
101 E Miller Rd
Sterling, IL 61081
Phone:(563) 557-9111
NPI:1730229121

IL

Whiteside

Neurology

Joseph, Preeti Mary, MD
Cultural Training Completed: No
Hours: [Mon, Tue, Wed, Thu, Fri] 08:00 AM - 05:00 PM
Accessibility: Details Pending (P P, P EB, P IB, P PA)

Nurse Practitioner

Aude, Tracey, APNP+
Gender: Female
101 E Miller Rd
Sterling, IL 61081
Phone:(815) 625-4790
NPI:1487734448
Cultural Training Completed: No
Hours: [Mon, Tue, Wed, Thu, Fri] 08:00 AM - 05:00 PM
After Hours Phone Number:(815) 625-4790
Accessibility: Some Criteria Met (I P, I EB, I IB, I PA)

Cady, Rebecca, NP+
Gender: Female
101 E Miller Rd
Sterling, IL 61081
Phone:(815) 625-4790
NPI:1609456110
Cultural Training Completed: No
Hours: [Mon, Tue, Wed, Thu, Fri] 08:00 AM - 05:00 PM
Other Language(s):English

IL

Whiteside

Nurse Practitioner

Cady, Rebecca, NP+
Accessibility: Some Criteria Met (I P, I EB, I IB, I PA)

Cecchetti, Lauren, NP+
Gender: Female
15 W 3rd St
Sterling, IL 61081
Phone:(815) 564-1999
NPI:1629553888
Cultural Training Completed: No
Hours: [Mon, Tue, Wed, Thu, Fri] 08:00 AM - 05:00 PM
Accessibility: Some Criteria Met (I P, I EB, I IB, I PA)

Chavira, Jaziel, NP+
Gender: Male
101 E Miller Rd
Sterling, IL 61081
Phone:(815) 625-4790
NPI:1114535903
Cultural Training Completed: No
Hours: [Mon, Tue, Wed, Thu, Fri] 08:00 AM - 05:00 PM
Accessibility: Some Criteria Met (I P, I EB, I IB, I PA)

Erl, James D, APNP+
Gender: Male
100 E Lefevre Rd
Sterling, IL 61081
Phone:(815) 625-0400
NPI:1982787289
Website: http://www.cghmc.com

IL

Whiteside

Nurse Practitioner

Erl, James D, APNP+
Cultural Training Completed: Yes
Hours: [Mon, Tue, Wed, Thu, Fri] 08:00 AM - 05:00 PM, [Sat, Sun] 12:00 AM - 11:59 PM
After Hours Phone Number:(815) 625-0400
Certification(s):Board Certified
Accessibility: Details Pending (P, EB, IB, PA)

Gamboa, Jobelle, NP+
Gender: Female
101 E Miller Rd
Sterling, IL 61081
Phone:(815) 625-4790
NPI:1205504552
Cultural Training Completed: No
Hours: [Mon, Tue, Wed, Thu, Fri] 08:00 AM - 05:00 PM
Accessibility: Some Criteria Met (P, EB, IB, PA)

Greve, Jackie, NP
Gender: Female
101 E Miller Rd
Sterling, IL 61081
Phone:(815) 625-4790
NPI:1902370703
Cultural Training Completed: No
Hours: [Mon, Tue, Wed, Thu, Fri] 08:00 AM - 05:00 PM

IL

Whiteside

Nurse Practitioner

Greve, Jackie, NP
Accessibility: Some Criteria Met (P, EB, IB, PA)

Johnson, Meredith, APNP+
Gender: Female
101 E Miller Rd
Sterling, IL 61081
Phone:(815) 625-4790
NPI:1154419778
Cultural Training Completed: No
Hours: [Mon, Tue, Wed, Thu, Fri] 08:00 AM - 05:00 PM
After Hours Phone Number:(815) 625-4790
Accessibility: Some Criteria Met (P, EB, IB, PA)

Nobis, Polly, NP+
Gender: Female
101 E Miller Rd
Sterling, IL 61081
Phone:(815) 625-4790
NPI:1063500304
Cultural Training Completed: No
Hours: [Mon, Tue, Wed, Thu, Fri] 08:00 AM - 05:00 PM
After Hours Phone Number:(815) 625-4790
Accessibility: Some Criteria Met (P, EB, IB, PA)

Rodriguez, Lindsay, NP+
Gender: Female
101 E Miller Rd

IL

Whiteside

Nurse Practitioner

Rodriguez, Lindsay, NP+
Sterling, IL 61081
Phone:(815) 625-4790
NPI:1780231134
Cultural Training Completed: No
Hours: [Mon, Tue, Wed, Thu, Fri] 08:00 AM - 05:00 PM
Accessibility: Some Criteria Met (P, EB, IB, PA)

Rogers, Kevin, APNP
Gender: Male
101 E Miller Rd
Sterling, IL 61081
Phone:(815) 622-1201
NPI:1831595701
Cultural Training Completed: No
Hours: [Mon, Tue, Wed, Thu, Fri] 08:00 AM - 05:00 PM
Accessibility: Details Pending (P, EB, IB, PA)

Rogers, Theresa A, APNP
Gender: Female
101 E Miller Rd
Sterling, IL 61081
Phone:(815) 625-4790
NPI:1770055881
Cultural Training Completed: No
Hours: [Mon, Tue, Wed, Thu, Fri] 08:00 AM - 05:00 PM

IL

Whiteside

Nurse Practitioner

Rogers, Theresa A, APNP
Accessibility: Some Criteria Met (P, EB, IB, PA)

Saunders, Danelle, APRN+
Gender: Female
101 E Miller Rd
Sterling, IL 61081
Phone:(815) 625-4790
NPI:1477196723
Cultural Training Completed: No
Hours: [Mon, Tue, Wed, Thu, Fri] 08:00 AM - 05:00 PM
Accessibility: Some Criteria Met (P, EB, IB, PA)

Sitter, Concha, APNP+
Gender: Female
101 E Miller Rd
Sterling, IL 61081
Phone:(815) 625-4790
NPI:1629167713
Cultural Training Completed: No
Hours: [Mon, Tue, Wed, Thu, Fri] 08:00 AM - 05:00 PM
After Hours Phone Number:(815) 625-4790
Accessibility: Some Criteria Met (P, EB, IB, PA)

Stach, Erika Lynn, APNP+
Gender: Female
101 E Miller Rd
Sterling, IL 61081

IL

Whiteside

Nurse Practitioner

Stach, Erika Lynn, APNP+
Phone:(815) 625-4790
NPI:1295296838
Cultural Training Completed: No
Hours: [Mon, Tue, Wed, Thu, Fri] 08:00 AM - 05:00 PM
Accessibility: Some Criteria Met (P, EB, IB, PA)

Tschosik Johnson, Angela, NP+
Gender: Female
101 E Miller Rd
Sterling, IL 61081
Phone:(815) 625-4790
NPI:1811665185
Cultural Training Completed: No
Hours: [Mon, Tue, Wed, Thu, Fri] 08:00 AM - 05:00 PM
Accessibility: Some Criteria Met (P, EB, IB, PA)

Nurse Practitioner: Acute Care

Ryan, Kristi N, APRN+
Gender: Female
2600 Locust St
Sterling, IL 61081
Phone:(800) 421-5700
NPI:1508181702
Cultural Training Completed: No
Hours: [Mon, Tue, Wed, Thu, Fri] 08:00 AM - 05:00 PM

IL

Whiteside

Nurse Practitioner: Acute Care

Ryan, Kristi N, APRN+
Accessibility: Some Criteria Met (P, EB, IB, PA)

Nurse Practitioner: Family

Burnette, Susan, FNP
Gender: Female
15 W 3rd St
Sterling, IL 61081
Phone:(815) 564-1999
NPI:1730658147
Cultural Training Completed: No
Hours: [Mon, Tue, Wed, Thu, Fri] 08:00 AM - 05:00 PM
Accessibility: Some Criteria Met (P, EB, IB, PA)

Cady, Rebecca, NP+
Gender: Female
101 E Miller Rd
Sterling, IL 61081
Phone:(815) 625-4790
NPI:1609456110
Cultural Training Completed: No
Hours: [Mon, Tue, Wed, Thu, Fri] 08:00 AM - 05:00 PM
Other Language(s):English
Accessibility: Some Criteria Met (P, EB, IB, PA)

Carroll, Taylor B, APRN+
Gender: Female
1840 1st Ave

IL

Whiteside

Nurse Practitioner: Family

Carroll, Taylor B, APRN+
Sterling, IL 61081
Phone:(815) 285-5843
NPI:1578048377
Cultural Training Completed: No
Hours: [Mon, Tue, Wed, Thu, Fri] 08:00 AM - 05:00 PM
Other Language(s):English
Certification(s):Board Certified
Accessibility: Details Pending (P, EB, IB, PA)

Duncan, Melissa A, FNP+
Gender: Female
101 E Miller Rd
Sterling, IL 61081
Phone:(815) 632-5455
NPI:1770959504
Cultural Training Completed: No
Hours: [Mon, Tue, Wed, Thu, Fri] 08:00 AM - 05:00 PM
After Hours Phone Number:(815) 632-5455
Accessibility: Some Criteria Met (P, EB, IB, PA)

Hahn, Michelle L, NP+
Gender: Female
100 E Lefevre Rd
Sterling, IL 61081
Phone:(815) 625-0400
NPI:1689990590

IL

Whiteside

Nurse Practitioner: Family

Hahn, Michelle L, NP+
Cultural Training Completed: No
Hours: [Mon, Tue, Wed, Thu, Fri] 08:00 AM - 05:00 PM, [Sat, Sun] 12:00 AM - 11:59 PM
After Hours Phone Number:(815) 625-0400
Accessibility: Some Criteria Met (P, EB, IB, PA)

Mershon, Kristina K, APRN+
Gender: Female
2104 E 23rd St
Sterling, IL 61081
Phone:(815) 622-0938
NPI:1104287630
Cultural Training Completed: No
Hours: [Mon, Tue, Wed, Thu, Fri] 08:00 AM - 05:00 PM, [Sat, Sun] 12:00 AM - 11:59 PM
Accessibility: Some Criteria Met (P, EB, IB, PA)

Miller, Maria
Gender: Female
15 W 3rd St
Sterling, IL 61081
Phone:(815) 564-1999
NPI:1508497660
Cultural Training Completed: No
Hours: [Mon, Tue, Wed, Thu, Fri] 08:00 AM - 05:00 PM

IL

Whiteside

Nurse Practitioner: Family

Miller, Maria
Accessibility: Some Criteria Met (P, EB, IB, PA)

Renkes, Megan C, NP+
Gender: Female
101 E Miller Rd
Sterling, IL 61081
Phone:(815) 625-4790
NPI:1508569930
Cultural Training Completed: Yes
Hours: [Mon, Tue, Wed, Thu, Fri] 08:00 AM - 05:00 PM
Accessibility: Some Criteria Met (P, EB, IB, PA)

White, Jessica, APNP+
Gender: Female
101 E Miller Rd
Sterling, IL 61081
Phone:(815) 625-4790
NPI:1689002313
Cultural Training Completed: No
Hours: [Mon, Tue, Wed, Thu, Fri] 08:00 AM - 05:00 PM
After Hours Phone Number:(815) 625-4790
Certification(s):Board Certified
Accessibility: Some Criteria Met (P, EB, IB, PA)

Zigler, Beriah Ruth Foust, NP+
Gender: Female
100 E Lefevre Rd

IL

Whiteside

Nurse Practitioner: Family

Zigler, Beriah Ruth Foust, NP+
Sterling, IL 61081
Phone:(815) 625-0400
NPI:1801670930
Cultural Training Completed: Yes
Hours: [Mon, Tue, Wed, Thu, Fri] 08:00 AM - 05:00 PM, [Sat, Sun] 12:00 AM - 11:59 PM
Accessibility: Details Pending (P, EB, IB, PA)

Nurse Practitioner: Psych/Mental Health

Duffy, Courtney M, CNM+
Gender: Female
101 E Miller Rd
Sterling, IL 61081
Phone:(815) 625-4790
NPI:1083189823
Cultural Training Completed: No
Hours: [Mon, Tue, Wed, Thu, Fri] 08:00 AM - 05:00 PM
Other Language(s):English
Accessibility: Details Pending (P, EB, IB, PA)

Maas, Allison, UNK+
Gender: Female
101 E Miller Rd
Sterling, IL 61081
Phone:(815) 625-4790
NPI:1518777689

IL

Whiteside

Nurse Practitioner: Psych/Mental Health

Maas, Allison, UNK+
Cultural Training Completed: Yes
Hours: [Mon, Tue, Wed, Thu, Fri] 08:00 AM - 05:00 PM
Accessibility: Details Pending (P, EB, IB, PA)

Obstetrics & Gynecology (Pregnancy, Women's Health)

Bida-Dudun, Anna, MD+
Gender: Female
101 E Miller Rd
Sterling, IL 61081
Phone:(815) 625-4790
NPI:1669444782
Cultural Training Completed: Yes
Hours: [Mon, Tue, Wed, Thu, Fri] 08:00 AM - 05:00 PM
Other Language(s):None
Certification(s):Board Certified
Accessibility: Some Criteria Met (P, EB, IB, PA)

Lemay, Jeffrey, MD+
Gender: Male
101 E Miller Rd
Sterling, IL 61081
Phone:(815) 625-4790
NPI:1588752877
Cultural Training Completed: No

IL

Whiteside

Obstetrics & Gynecology (Pregnancy, Women's Health)

Lemay, Jeffrey, MD+
Hours: [Mon, Tue, Wed, Thu, Fri] 08:00 AM - 05:00 PM
After Hours Phone Number:(815) 625-4790
Certification(s):Board Certified
Accessibility: Some Criteria Met (P, EB, IB, PA)

Occupational Therapist

Habben, Karen, OT+
Gender: Female
1809 Locust St
Sterling, IL 61081
Phone:(815) 622-1210
NPI:1003998576
Cultural Training Completed: No
Hours: [Mon, Tue, Wed, Thu, Fri] 08:00 AM - 05:00 PM
After Hours Phone Number:(815) 622-1211
Accessibility: Details Pending (P, EB, IB, PA)

Mammosser, Molly, OT+
Gender: Female
1809 Locust St
Sterling, IL 61081
Phone:(815) 622-1210
NPI:1649925116
Cultural Training Completed: Yes

IL

Whiteside

Occupational Therapist

Mammosser, Molly, OT+
Hours: [Mon, Tue, Wed, Thu, Fri] 08:00 AM - 05:00 PM
Accessibility: Details Pending (P, EB, IB, PA)

Peterson, Daniel James, OT+
Gender: Male
2205 Oak Grove Ave Unit A
Sterling, IL 61081
Phone:(864) 244-3626
NPI:1346480944
Cultural Training Completed: No
Hours: [Mon, Tue, Wed, Thu, Fri] 08:00 AM - 05:00 PM
Accessibility: Details Pending (P, EB, IB, PA)

Skoog, Laura L, OT+
Gender: Female
2600 Locust St
Sterling, IL 61081
Phone:(815) 632-5199
NPI:1376122408
Cultural Training Completed: No
Hours: [Mon, Tue, Wed, Thu, Fri] 08:00 AM - 05:00 PM
Accessibility: Details Pending (P, EB, IB, PA)

Orthopaedic Surgery

Hanlon, Shawn P, MD+
Gender: Male

IL

Whiteside

Orthopaedic Surgery

Hanlon, Shawn P, MD+
101 E Miller Rd
Sterling, IL 61081
Phone:(815) 625-4790
NPI:1194813972
Cultural Training Completed: Yes
Hours: [Mon, Tue, Wed, Thu, Fri] 08:00 AM - 05:00 PM
After Hours Phone Number:(815) 625-4790
Other Language(s):English
Certification(s):Board Certified
Accessibility: Some Criteria Met (P, EB, IB, PA)

Thormeyer, Jeffrey Robert, MD+
Gender: Male
101 E Miller Rd
Sterling, IL 61081
Phone:(815) 625-4790
NPI:1043421274
Cultural Training Completed: No
Hours: [Mon, Tue, Wed, Thu, Fri] 08:00 AM - 05:00 PM
After Hours Phone Number:(815) 625-4790
Certification(s):Board Certified
Accessibility: Some Criteria Met (P, EB, IB, PA)

IL

Whiteside

Otolaryngology (Ear, Nose, And Throat)

Donat, Terry L, MD+
Gender: Male
101 E Miller Rd
Sterling, IL 61081
Phone:(815) 625-4790
NPI:1891760385
Cultural Training Completed: No
Hours: [Mon, Tue, Wed, Thu, Fri, Sat, Sun] 12:00 AM - 11:59 PM
After Hours Phone Number:(815) 625-4790
Certification(s):Board Certified
Accessibility: Some Criteria Met (P, EB, IB, PA)

Kemker, Bryan, MD+
Gender: Male
101 E Miller Rd
Sterling, IL 61081
Phone:(815) 625-4790
NPI:1366439390
Cultural Training Completed: No
Hours: [Mon, Tue, Wed, Thu, Fri] 08:00 AM - 05:00 PM
After Hours Phone Number:(815) 622-1209
Certification(s):Board Certified
Accessibility: Some Criteria Met (P, EB, IB, PA)

Younes, Maher, MD+
Gender: Male
101 E Miller Rd
Sterling, IL 61081

IL

Whiteside

Otolaryngology (Ear, Nose, And Throat)

Younes, Maher, MD+
Phone:(815) 625-4790
NPI:1326249715
Cultural Training Completed: Yes
Hours: [Mon, Tue, Wed, Thu, Fri] 08:00 AM - 05:00 PM
Other Language(s):Arabic
Certification(s):Board Certified
Accessibility: Some Criteria Met (P, EB, IB, PA)

Pediatrics (Babies, Children) Pediatric Cardiology

Alboliras, Ernerio T, MD+
Gender: Male
2600 Locust St
Sterling, IL 61081
Phone:(800) 421-5700
NPI:1851376883
Cultural Training Completed: Yes
Hours: [Mon, Tue, Wed, Thu, Fri] 08:00 AM - 05:00 PM
Other Language(s):Tagalog,Spanish
Accessibility: Some Criteria Met (P, EB, IB, PA)

Bogarapu, Soujanya, MD+
Gender: Female
2600 Locust St

IL

Whiteside

Pediatrics (Babies, Children) Pediatric Cardiology

Bogarapu, Soujanya, MD+
Sterling, IL 61081
Phone:(815) 227-5600
NPI:1992970271
Cultural Training Completed: No
Hours: [Mon, Tue, Wed, Thu, Fri] 08:00 AM - 05:00 PM
Other Language(s):Hindi,Telugu,Punjabi,English
Accessibility: Details Pending (P, EB, IB, PA)

Knepp, Marc D, MD+
Gender: Male
2600 Locust St
Sterling, IL 61081
Phone:(800) 421-5700
NPI:1568686277
Cultural Training Completed: No
Hours: [Mon, Tue, Wed, Thu, Fri] 08:00 AM - 05:00 PM
Other Language(s):English,Chinese
Accessibility: Some Criteria Met (P, EB, IB, PA)

Noel, Natasha D, MD+
Gender: Female
2600 Locust St
Sterling, IL 61081
Phone:(815) 227-5600
NPI:1740597111

IL

Whiteside

Pediatrics (Babies, Children) Pediatric Cardiology

Noel, Natasha D, MD+
Cultural Training Completed: Yes
Hours: [Mon, Tue, Wed, Thu, Fri] 08:00 AM - 05:00 PM
Certification(s):Board Certified
Accessibility: Details Pending (P, EB, IB, PA)

Shula, Thomas J, MD+
Gender: Male
2600 Locust St
Sterling, IL 61081
Phone:(815) 227-5600
NPI:1760486245
Cultural Training Completed: No
Hours: [Mon, Tue, Wed, Thu, Fri] 08:00 AM - 05:00 PM
Other Language(s):English
Certification(s):Board Certified
Accessibility: Details Pending (P, EB, IB, PA)

Physical Medicine & Rehabilitation

Burn, Trevan Mitchell, DPT+
Gender: Male
1809 Locust St
Sterling, IL 61081
Phone:(815) 622-1210
NPI:1306362439

IL

Whiteside

Physical Medicine & Rehabilitation

Burn, Trevan Mitchell, DPT+
Cultural Training Completed: No
Hours: [Mon, Tue, Wed, Thu, Fri] 08:00 AM - 05:00 PM
After Hours Phone Number:(815) 622-1210
Other Language(s):English
Accessibility: Details Pending (P, EB, IB, PA)

Enke, Ryan C, MD+
Gender: Male
101 E Miller Rd
Sterling, IL 61081
Phone:(815) 625-4790
NPI:1053320317
Cultural Training Completed: Yes
Hours: [Mon, Tue, Wed, Thu, Fri] 08:00 AM - 05:00 PM
Certification(s):Board Certified
Accessibility: Some Criteria Met (P, EB, IB, PA)

Physical Therapist

Barker, Savannah, PT+
Gender: Female
1809 Locust St
Sterling, IL 61081
Phone:(815) 622-1210
NPI:1750053716
Cultural Training Completed: No

IL

Whiteside

Physical Therapist

Barker, Savannah, PT+
Hours: [Mon, Tue, Wed, Thu, Fri] 08:00 AM - 05:00 PM
After Hours Phone Number:(815) 622-1210
Accessibility: Details Pending (P, EB, IB, PA)

Barker, Savannah, PT+
Gender: Female
101 E Miller Rd
Sterling, IL 61081
Phone:(815) 625-4790
NPI:1750053716
Cultural Training Completed: No
Hours: [Mon, Tue, Wed, Thu, Fri] 08:00 AM - 05:00 PM
Accessibility: Some Criteria Met (P, EB, IB, PA)

Carroll, Drew, PT+
Gender: Male
1809 Locust St
Sterling, IL 61081
Phone:(815) 622-1210
NPI:1144696113
Cultural Training Completed: No
Hours: [Mon, Tue, Wed, Thu, Fri] 08:00 AM - 05:00 PM
After Hours Phone Number:(815) 622-1211
Other Language(s):English
Accessibility: Details Pending (P, EB, IB, PA)

IL

Whiteside

Physical Therapist

Kester, Shawna E, PT+
Gender: Female
2600 Locust St
Sterling, IL 61081
Phone:(815) 632-5199
NPI:1083196307
Cultural Training Completed: No
Hours: [Mon, Tue, Wed, Thu, Fri] 08:00 AM - 05:00 PM
After Hours Phone Number:(815) 632-5199
Accessibility: Details Pending (P, EB, IB, PA)

Repass, Dugan Curtis, PT+
Gender: Male
1809 Locust St
Sterling, IL 61081
Phone:(815) 622-1210
NPI:1255813721
Cultural Training Completed: No
Hours: [Mon, Tue, Wed, Thu, Fri] 08:00 AM - 05:00 PM
After Hours Phone Number:(815) 622-1211
Accessibility: Details Pending (P, EB, IB, PA)

Stralow, Brooke, PT+
Gender: Female
1809 Locust St
Sterling, IL 61081
Phone:(815) 622-1210
NPI:1609629294
Cultural Training Completed: Yes

IL

Whiteside

Physical Therapist

Stralow, Brooke, PT+
Hours: [Mon, Tue, Wed, Thu, Fri] 08:00 AM - 05:00 PM
Accessibility: Some Criteria Met (P, EB, IB, PA)

Wright, Geoffrey N, PT+
Gender: Male
1809 Locust St
Sterling, IL 61081
Phone:(815) 622-1210
NPI:1306195458
Cultural Training Completed: No
Hours: [Mon, Tue, Wed, Thu, Fri] 08:00 AM - 05:00 PM
After Hours Phone Number:(815) 622-1211
Other Language(s):English
Accessibility: Details Pending (P, EB, IB, PA)

Yemm, Allison Julia, DPT+
Gender: Female
1809 Locust St
Sterling, IL 61081
Phone:(815) 622-1210
NPI:1932613148
Cultural Training Completed: No
Hours: [Mon, Tue, Wed, Thu, Fri] 08:00 AM - 05:00 PM
After Hours Phone Number:(815) 622-1211

IL

Whiteside

Physical Therapist

Yemm, Allison Julia, DPT+
Other Language(s):English
Accessibility: Details Pending (P, EB, IB, PA)

Zuidema, Julie, PT+
Gender: Female
1809 Locust St
Sterling, IL 61081
Phone:(815) 622-1210
NPI:1245312701
Cultural Training Completed: No
Hours: [Mon, Tue, Wed, Thu, Fri] 08:00 AM - 05:00 PM
After Hours Phone Number:(815) 622-1211
Other Language(s):English
Accessibility: Details Pending (P, EB, IB, PA)

Physician Assistant

Banker, Elizabeth, PA-C+
Gender: Female
101 E Miller Rd
Sterling, IL 61081
Phone:(815) 625-4790
NPI:1629795687
Cultural Training Completed: No
Hours: [Mon, Tue, Wed, Thu, Fri] 08:00 AM - 05:00 PM
Accessibility: Some Criteria Met (P, EB, IB, PA)

IL

Whiteside

Physician Assistant

Bland, Kayla, PA-C+
Gender: Female
101 E Miller Rd
Sterling, IL 61081
Phone:8156254790
NPI:1639457054
Cultural Training Completed: No
Hours: [Mon, Tue, Wed, Thu, Fri] 08:00 AM - 05:00 PM
After Hours Phone Number:(815) 622-1201
Accessibility: Some Criteria Met (P, EB, IB, PA)

Brooks, David, PA-C+
Gender: Male
101 E Miller Rd
Sterling, IL 61081
Phone:(815) 625-4790
NPI:1386646032
Cultural Training Completed: No
Hours: [Mon, Tue, Wed, Thu, Fri] 08:00 AM - 05:00 PM
Accessibility: Some Criteria Met (P, EB, IB, PA)

Drosopoulos, Staci L, PA-C+
Gender: Female
101 E Miller Rd
Sterling, IL 61081
Phone:(815) 625-4790
NPI:1750513164
Cultural Training Completed: No

IL

Whiteside

Physician Assistant

Drosopoulos, Staci L, PA-C+
Hours: [Mon, Tue, Wed, Thu, Fri] 08:00 AM - 05:00 PM
Accessibility: Some Criteria Met (P, EB, IB, PA)

Heeren, Sarah Therica, PA-C+
Gender: Female
101 E Miller Rd
Sterling, IL 61081
Phone:(815) 622-1209
NPI:1205924099
Cultural Training Completed: No
Hours: [Mon, Tue, Wed, Thu, Fri] 08:00 AM - 05:00 PM
After Hours Phone Number:(815) 622-1209
Accessibility: Some Criteria Met (P, EB, IB, PA)

Knudsen, Andrew J, PA-C+
Gender: Male
101 E Miller Rd
Sterling, IL 61081
Phone:(815) 622-1200
NPI:1376326546
Cultural Training Completed: Yes
Hours: [Mon, Tue, Wed, Thu, Fri] 08:00 AM - 05:00 PM
Certification(s):Board Certified

IL

Whiteside

Physician Assistant

Knudsen, Andrew J, PA-C+
Accessibility: Some Criteria Met (P, EB, IB, PA)

Leigh, Karrie K, PA-C+
Gender: Female
100 E Lefevre Rd
Sterling, IL 61081
Phone:(815) 625-0400
NPI:1902068810
Cultural Training Completed: No
Hours: [Mon, Tue, Wed, Thu, Fri] 08:00 AM - 05:00 PM, [Sat, Sun] 12:00 AM - 11:59 PM
After Hours Phone Number:(815) 625-0400
Accessibility: Some Criteria Met (P, EB, IB, PA)

Moran, Mark, PA-C
Gender: Male
101 E Miller Rd
Sterling, IL 61081
Phone:(815) 625-4790
NPI:1780772012
Cultural Training Completed: No
Hours: [Mon, Tue, Wed, Thu, Fri] 08:00 AM - 05:00 PM
Accessibility: Some Criteria Met (P, EB, IB, PA)

Phalen, Cara, PA-C
Gender: Female
101 E Miller Rd
Sterling, IL 61081

IL

Whiteside

Physician Assistant

Phalen, Cara, PA-C
Phone:(815) 625-4790
NPI:1730585514
Cultural Training Completed: No
Hours: [Mon, Tue, Wed, Thu, Fri] 08:00 AM - 05:00 PM
Accessibility: Some Criteria Met (P, EB, IB, PA)

Wade, Josh, PA-C
Gender: Male
101 E Miller Rd
Sterling, IL 61081
Phone:(815) 625-4790
NPI:1386724235
Cultural Training Completed: No
Hours: [Mon, Tue, Wed, Thu, Fri] 08:00 AM - 05:00 PM
Accessibility: Some Criteria Met (P, EB, IB, PA)

Podiatrist (Feet, Ankles)

Riley, Eric K, DPM+
Gender: Male
101 E Miller Rd
Sterling, IL 61081
Phone:(815) 625-4790
NPI:1396922639
Cultural Training Completed: No
Hours: [Mon, Tue, Wed, Thu, Fri] 08:00 AM - 05:00 PM
After Hours Phone Number:(815) 625-4790
Other Language(s):English

IL

Whiteside

Podiatrist (Feet, Ankles)

Riley, Eric K, DPM+
Accessibility: Some Criteria Met (P, EB, IB, PA)

Pulmonary Disease

Altayeh, Abdullah, MD+
Gender: Male
101 E Miller Rd
Sterling, IL 61081
Phone:(815) 622-1209
NPI:1831191584
Cultural Training Completed: Yes
Hours: [Mon, Tue, Wed, Thu, Fri] 08:00 AM - 05:00 PM
After Hours Phone Number:(815) 622-1209
Other Language(s):Arabic
Certification(s):Board Certified
Accessibility: Some Criteria Met (P, EB, IB, PA)

Rheumatology

Buddaraju, Ajay Kumar V, MD+
Gender: Male
101 E Miller Rd
Sterling, IL 61081
Phone:(815) 625-4790
NPI:1548247448
Cultural Training Completed: No
Hours: [Mon, Tue, Wed, Thu, Fri] 08:00 AM - 05:00 PM

IL

Whiteside

Rheumatology

Buddaraju, Ajay Kumar V, MD+
Other Language(s):Telugu
Certification(s):Board Certified
Accessibility: Some Criteria Met (P, EB, IB, PA)

Speech-Language Pathologist

Armstrong, Erica, SLP+
Gender: Female
2600 Locust St
Sterling, IL 61081
Phone:(815) 632-5199
NPI:1093484461
Cultural Training Completed: Yes
Hours: [Mon, Tue, Wed, Thu, Fri] 08:00 AM - 05:00 PM
Accessibility: Details Pending (P, EB, IB, PA)

Dirks, Staci L, SLP+
Gender: Female
1809 Locust St
Sterling, IL 61081
Phone:(815) 622-1210
NPI:1962801597
Cultural Training Completed: No
Hours: [Mon, Tue, Wed, Thu, Fri] 08:00 AM - 05:00 PM
After Hours Phone Number:(815) 622-1210
Other Language(s):English

IL

Whiteside

Speech-Language Pathologist

Dirks, Staci L, SLP+
Accessibility: Details Pending (P, EB, IB, PA)

Lemay, Lyndi Kate, SLP+
Gender: Female
1809 Locust St
Sterling, IL 61081
Phone:(815) 622-1200
NPI:1467990408
Cultural Training Completed: No
Hours: [Mon, Tue, Wed, Thu, Fri] 08:00 AM - 05:00 PM
Other Language(s):English
Accessibility: Details Pending (P, EB, IB, PA)

Rechkemmer, Erika, SLP+
Gender: Female
1809 Locust St
Sterling, IL 61081
Phone:(815) 622-1210
NPI:1336541192
Cultural Training Completed: No
Hours: [Mon, Tue, Wed, Thu, Fri] 08:00 AM - 05:00 PM
After Hours Phone Number:(815) 622-1210
Other Language(s):English
Accessibility: Details Pending (P, EB, IB, PA)

IL

Whiteside

Speech-Language Pathologist

Rechkemmer, Erika, SLP+
Gender: Female
2600 Locust St
Sterling, IL 61081
Phone:(815) 632-5199
NPI:1336541192
Cultural Training Completed: No
Hours: [Mon, Tue, Wed, Thu, Fri] 08:00 AM - 05:00 PM
After Hours Phone Number:(815) 632-5199
Other Language(s):English
Accessibility: Details Pending (P, EB, IB, PA)

Rivera, Morgan, CCC-SLP+
Gender: Female
2600 Locust St
Sterling, IL 61081
Phone:(815) 632-5199
NPI:1417476375
Cultural Training Completed: No
Hours: [Mon, Tue, Wed, Thu, Fri] 08:00 AM - 05:00 PM
After Hours Phone Number:(815) 632-5199
Accessibility: Details Pending (P, EB, IB, PA)

Urology (Urinary Tract)

Song, Young, DO+
Gender: Female
101 E Miller Rd

IL

Whiteside

Urology (Urinary Tract)

Song, Young, DO+
Sterling, IL 61081
Phone:(815) 625-4790
NPI:1679712640
Cultural Training Completed: No
Hours: [Mon, Tue, Wed, Thu, Fri] 08:00 AM - 05:00 PM
After Hours Phone Number:(815) 622-1202
Accessibility: Some Criteria Met (P, EB, IB, PA)

Vascular Surgery (Operations of the Blood Vessels)

King, Thomas Fohnatee, DO+
Gender: Male
101 E Miller Rd
Sterling, IL 61081
Phone:(815) 625-4790
NPI:1649456211
Cultural Training Completed: No
Hours: [Mon, Tue, Wed, Thu, Fri] 08:00 AM - 05:00 PM
After Hours Phone Number:(815) 625-4790
Other Language(s):Spanish,Hindi
Certification(s):Board Certified
Accessibility: Some Criteria Met (P, EB, IB, PA)

IL

Winnebago

Loves Park

Chiropractor (Bones, Joints)

Noe, Colleen M, DC
Gender: Female
1820 Windsor Rd
Loves Park, IL 61111
Phone:(779) 423-1700
NPI:1124389861
Cultural Training Completed: No
Hours: [Mon, Tue, Wed, Thu, Fri] 08:00 AM - 05:00 PM
Accessibility: Details Pending (P, EB, IB, PA)

Endocrinology, Diabetes & Metabolism

Naseer, Aliya S, MD*
Gender: Female
7702 N Alpine Rd
Loves Park, IL 61111
Phone:(815) 971-2000
NPI:1568572758
Cultural Training Completed: No
Hours: [Mon, Tue, Wed, Thu, Fri] 08:00 AM - 05:00 PM
Certification(s):Board Certified
Accessibility: Details Pending (P, EB, IB, PA)

Family Medicine (General Family Medical Care)

Aziz, Mehwish, MD+
Gender: Female
7702 N Alpine Rd

IL

Winnebago

Family Medicine (General Family Medical Care)

Aziz, Mehwish, MD+
Loves Park, IL 61111
Phone:(815) 971-2000
NPI:1407475353
Cultural Training Completed: No
Hours: [Mon, Tue, Wed, Thu, Fri] 08:00 AM - 05:00 PM
Other Language(s):Urdu,Hindi
Certification(s):Board Certified
Accessibility: Details Pending (P, EB, IB, PA)

Eckerstrom, Emily N., MD+
Gender: Female
7702 N Alpine Rd
Loves Park, IL 61111
Phone:(815) 971-2000
NPI:1467904789
Cultural Training Completed: Yes
Hours: [Mon, Tue, Wed, Thu, Fri] 08:00 AM - 05:00 PM
After Hours Phone Number:(815) 971-2000
Certification(s):Board Certified
Accessibility: Details Pending (P, EB, IB, PA)

Labak, Sandra T, DO*
Gender: Female
7702 N Alpine Rd
Loves Park, IL 61111

IL

Winnebago

Family Medicine (General Family Medical Care)

Labak, Sandra T, DO*
Phone:(815) 971-2000
NPI:1396766218
Cultural Training Completed: No
Hours: [Mon, Tue, Wed, Thu, Fri] 08:00 AM - 05:00 PM
After Hours Phone Number:(815) 971-2000
Certification(s):Board Certified
Accessibility: Details Pending (P, EB, IB, PA)

General Surgery

Porembski, Margaret A, MD+
Gender: Female
7402 E Riverside Blvd
Loves Park, IL 61111
Phone:(815) 971-3920
NPI:1760403281
Cultural Training Completed: No
Hours: [Mon, Tue, Wed, Thu, Fri] 08:00 AM - 05:00 PM
Accessibility: Details Pending (P, EB, IB, PA)

Nurse Practitioner: Family

Bartel, Alissa M, ARNP+
Gender: Female
9951 Rock Cut Xing
Loves Park, IL 61111

IL

Winnebago

Nurse Practitioner: Family

Bartel, Alissa M, ARNP+
Phone:(815) 639-8305
NPI:1770025496
Cultural Training Completed: No
Hours: [Mon, Tue, Wed, Thu, Fri] 08:00 AM - 05:00 PM, Sat 08:00 AM - 12:00 PM
Certification(s):Board Certified
Accessibility: Some Criteria Met (I P, I EB, I IB, I PA)

Nurse Practitioner: Psych/Mental Health

Caster, Faith Ann, RN+
Gender: Female
6115 N 2nd St
Loves Park, IL 61111
Phone:(815) 490-1600
NPI:1407310907
Cultural Training Completed: No
Hours: [Mon, Tue, Wed, Thu, Fri] 08:00 AM - 05:00 PM
Other Language(s):English
Accessibility: Some Criteria Met (I P, I EB, I IB, I PA)

Obstetrics & Gynecology (Pregnancy, Women's Health)

Lenox, Jack W, MD+
Gender: Male

IL

Winnebago

Obstetrics & Gynecology (Pregnancy, Women's Health)

Lenox, Jack W, MD+
9951 Rock Cut Xing
Ste 102
Loves Park, IL 61111
Phone:(815) 226-1172
NPI:1508979345
Cultural Training Completed: No
Hours: [Mon, Tue, Wed, Thu, Fri] 08:00 AM - 05:00 PM
Certification(s):Board Certified
Accessibility: Some Criteria Met (P, EB, IB, PA)

Lenox, Jack W, MD+
Gender: Male
9951 Rock Cut Xing
Ste 102
Loves Park, IL 61111
Phone:(815) 226-1172
NPI:1508979345
Cultural Training Completed: No
Hours: [Mon, Tue, Wed, Thu, Fri] 08:00 AM - 05:00 PM
Certification(s):Board Certified
Accessibility: Details Pending (P, EB, IB, PA)

Orthopaedic Surgery

Niedzielak, Timothy Raymond, DO+
Gender: Male
7402 E Riverside Blvd
Loves Park, IL 61111

IL

Winnebago

Orthopaedic Surgery

Niedzielak, Timothy Raymond, DO+
Phone:(815) 971-3920
NPI:1972028421
Cultural Training Completed: No
Hours: [Mon, Tue, Wed, Thu, Fri] 08:00 AM - 05:00 PM
Accessibility: Details Pending (P, EB, IB, PA)

Porembski, Margaret A, MD+
Gender: Female
7402 E Riverside Blvd
Loves Park, IL 61111
Phone:(815) 971-3920
NPI:1760403281
Cultural Training Completed: No
Hours: [Mon, Tue, Wed, Thu, Fri] 08:00 AM - 05:00 PM
Accessibility: Details Pending (P, EB, IB, PA)

Schneider, William Richard, DO*
Gender: Male
7402 E Riverside Blvd
Loves Park, IL 61111
Phone:(815) 971-3920
NPI:1487966818
Cultural Training Completed: No
Hours: [Mon, Tue, Wed, Thu, Fri] 08:00 AM - 05:00 PM

IL

Winnebago

Orthopaedic Surgery

Schneider, William Richard, DO*
Accessibility: Details Pending (P, EB, IB, PA)

Zlowodzki, Michal P, MD*
Gender: Male
7402 E Riverside Blvd
Loves Park, IL 61111
Phone:(815) 971-3920
NPI:1467645390
Cultural Training Completed: No
Hours: [Mon, Tue, Wed, Thu, Fri] 08:00 AM - 05:00 PM
Other Language(s):German,Polish
Certification(s):Board Certified
Accessibility: Details Pending (P, EB, IB, PA)

Physical Therapist

Golan, Ronit, DPT+
Gender: Female
1521 E Riverside Blvd
Ste 2
Loves Park, IL 61111
Phone:(815) 668-4797
NPI:1427541077
Cultural Training Completed: No
Hours: [Mon, Tue, Wed, Thu, Fri] 08:00 AM - 05:00 PM
Accessibility: Details Pending (P, EB, IB, PA)

IL

Winnebago

Physical Therapist

Yaun, Bernard Adenix, PT+
Gender: Male
1521 E Riverside Blvd
Ste 2
Loves Park, IL 61111
Phone:(815) 668-4797
NPI:1194712489
Cultural Training Completed: No
Hours: [Mon, Tue, Wed, Thu, Fri] 08:00 AM - 05:00 PM
Accessibility: Details Pending (P, EB, IB, PA)

Physician Assistant

Simon, Emily M, PAC+
Gender: Female
9951 Rock Cut Xing
Ste 102
Loves Park, IL 61111
Phone:(815) 639-8450
NPI:1992315238
Cultural Training Completed: No
Hours: [Mon, Tue, Wed, Thu, Fri] 08:00 AM - 05:00 PM
Accessibility: Details Pending (P, EB, IB, PA)

Simpson, Leah, PA+
Gender: Female
7402 E Riverside Blvd
Loves Park, IL 61111
Phone:(815) 971-3920
NPI:1518593342
Cultural Training Completed: Yes

IL

Winnebago

Physician Assistant

Simpson, Leah, PA+
Hours: [Mon, Tue, Wed, Thu, Fri] 08:00 AM - 05:00 PM
Accessibility: Details Pending (P, EB, IB, PA)

Vasylyuk, Alyssa M, PA+
Gender: Female
7402 E Riverside Blvd
Loves Park, IL 61111
Phone:(815) 971-3920
NPI:1578042982
Cultural Training Completed: No
Hours: [Mon, Tue, Wed, Thu, Fri] 08:00 AM - 05:00 PM
Certification(s):Board Certified
Accessibility: Details Pending (P, EB, IB, PA)

Surgery: Surgery of the Hand

Porembski, Margaret A, MD+
Gender: Female
7402 E Riverside Blvd
Loves Park, IL 61111
Phone:(815) 971-3920
NPI:1760403281
Cultural Training Completed: No
Hours: [Mon, Tue, Wed, Thu, Fri] 08:00 AM - 05:00 PM
Certification(s):Board Certified

IL

Winnebago

Surgery: Surgery of the Hand

Porembski, Margaret A, MD+
Accessibility: Details Pending (P, EB, IB, PA)

Machesney Pk

Allergy (Allergies) & Immunology (Immune System)

Cook, Marisha L, MD+
Gender: Female
2300 N Rockton Ave
Machesney Pk, IL 61103
Phone:(815) 971-2000
NPI:1356487904
Cultural Training Completed: No
Hours: [Mon, Tue, Wed, Thu, Fri] 08:00 AM - 05:00 PM
Certification(s):Board Certified
Accessibility: Some Criteria Met (P, EB, IB, PA)

Cardiology (Heart, Blood Vessels)

Corvaja, Nicola, MD+
Gender: Male
2300 N Rockton Ave
Machesney Pk, IL 61103
Phone:(815) 971-2000
NPI:1003988643
Cultural Training Completed: No

IL

Winnebago

Cardiology (Heart, Blood Vessels)

Corvaja, Nicola, MD+
Hours: [Mon, Tue, Wed, Thu, Fri] 08:00 AM - 05:00 PM
Certification(s):Board Certified
Accessibility: Details Pending (P, EB, IB, PA)

Cardiovascular Disease (Heart, Blood Vessels)

Corvaja, Nicola, MD+
Gender: Male
2300 N Rockton Ave
Machesney Pk, IL 61103
Phone:(815) 971-2000
NPI:1003988643
Cultural Training Completed: No
Hours: [Mon, Tue, Wed, Thu, Fri] 08:00 AM - 05:00 PM
Accessibility: Details Pending (P, EB, IB, PA)

Family Medicine (General Family Medical Care)

Sy, Esther Alimboyan, MD+
Gender: Female
2300 N Rockton Ave
Machesney Pk, IL 61103
Phone:(815) 971-2000
NPI:1659358703
Cultural Training Completed: Yes

IL

Winnebago

Family Medicine (General Family Medical Care)

Sy, Esther Alimboyan, MD+
Hours: [Mon, Tue, Wed, Thu, Fri] 08:00 AM - 05:00 PM
Other Language(s):English
Certification(s):Board Certified
Accessibility: Some Criteria Met (P, EB, IB, PA)

Internal Medicine (General Medical Care)

Cook, Marisha L, MD+
Gender: Female
2300 N Rockton Ave
Machesney Pk, IL 61103
Phone:(815) 971-2000
NPI:1356487904
Cultural Training Completed: No
Hours: [Mon, Tue, Wed, Thu, Fri] 08:00 AM - 05:00 PM
Certification(s):Board Certified
Accessibility: Some Criteria Met (P, EB, IB, PA)

Obstetrics & Gynecology (Pregnancy, Women's Health)

Robinson, Royland P, MD+
Gender: Male
2300 N Rockton Ave

IL

Winnebago

Obstetrics & Gynecology (Pregnancy, Women's Health)

Robinson, Royland P, MD+
Machesney Pk, IL 61103
Phone:(815) 971-2000
NPI:1740464882
Cultural Training Completed: No
Hours: [Mon, Tue, Wed, Thu, Fri] 08:00 AM - 05:00 PM
Certification(s):Board Certified
Accessibility: Details Pending (P P, P EB, P IB, P PA)

Rockford

Advanced Practice Midwife

Bland, Rachel A, CNM+
Gender: Female
1100 Broadway
Rockford, IL 61104
Phone:(815) 490-1600
NPI:1508462326
Cultural Training Completed: No
Hours: [Mon, Tue, Wed, Thu, Fri] 08:00 AM - 05:00 PM
Certification(s):Board Certified
Accessibility: Some Criteria Met (I P, I EB, I IB, I PA)

IL

Winnebago

Advanced Practice Midwife

Dobson, Jennifer M, CNM+
Gender: Female
1215 N Alpine Rd
Rockford, IL 61107
Phone:(815) 490-1600
NPI:1386712651
Cultural Training Completed: Yes
Hours: [Mon, Tue, Thu, Fri] 08:00 AM - 05:00 PM, [Wed, Sat] 08:00 AM - 12:00 PM
Other Language(s):English
Certification(s):Board Certified
Accessibility: Some Criteria Met (I P, I EB, I IB, I PA)

Driscol, Lacie M., CNM+
Gender: Female
621 Roxbury Rd
Rockford, IL 61107
Phone:(815) 226-1172
NPI:1295593226
Cultural Training Completed: No
Hours: [Mon, Tue, Wed, Thu, Fri] 08:00 AM - 05:00 PM
Accessibility: Some Criteria Met (I P, I EB, I IB, I PA)

Hahn, Amanda C, CNM+
Gender: Female
1100 Broadway
Rockford, IL 61104

IL

Winnebago

Advanced Practice Midwife

Hahn, Amanda C, CNM+
Phone:(815) 490-1600
NPI:1811244569
Cultural Training Completed: Yes
Hours: [Mon, Tue, Wed, Thu, Fri] 08:00 AM - 05:00 PM
Other Language(s):English
Certification(s):Board Certified
Accessibility: Some Criteria Met (I P, I EB, I IB, I PA)

Harris, Michelle D, ARNP+
Gender: Female
621 Roxbury Rd
Rockford, IL 61107
Phone:(815) 226-1172
NPI:1477038743
Cultural Training Completed: Yes
Hours: [Mon, Tue, Wed, Thu, Fri] 08:00 AM - 05:00 PM
Accessibility: Details Pending (P P, P EB, P IB, P PA)

Hickman, Lisa B., APRN+
Gender: Female
621 Roxbury Rd
Rockford, IL 61107
Phone:(815) 226-1172
NPI:1780932244
Cultural Training Completed: No

IL

Winnebago

Advanced Practice Midwife

Hickman, Lisa B., APRN+
Hours: [Mon, Tue, Wed, Thu, Fri] 08:00 AM - 05:00 PM
Accessibility: Some Criteria Met (I P, I EB, I IB, I PA)

Marin, Paula, CNM+
Gender: Female
1200 W State St
Rockford, IL 61102
Phone:(815) 490-1600
NPI:1235847724
Cultural Training Completed: No
Hours: [Mon, Thu] 08:00 AM - 08:00 PM, [Tue, Wed, Fri] 08:00 AM - 05:00 PM
Other Language(s):Spanish
Accessibility: Some Criteria Met (I P, I EB, I IB, I PA)

Rehberg, Stephanie Mae, LM+
Gender: Female
1200 W State St
Rockford, IL 61102
Phone:(815) 490-1600
NPI:1831562743
Cultural Training Completed: Yes
Hours: [Mon, Tue, Wed, Thu, Fri] 08:00 AM - 05:00 PM
Other Language(s):English,Spanish

IL

Winnebago

Advanced Practice Midwife

Rehberg, Stephanie Mae, LM+
Accessibility: Some Criteria Met (P, EB, IB, PA)

Stone, Amanda R, CNM+
Gender: Female
1100 Broadway
Rockford, IL 61104
Phone:(815) 490-1600
NPI:1790248110
Cultural Training Completed: Yes
Hours: [Mon, Tue, Wed, Thu, Fri] 08:00 AM - 05:00 PM
Other Language(s):English
Accessibility: Some Criteria Met (P, EB, IB, PA)

Allergy (Allergies) & Immunology (Immune System)

Cook, Marisha L, MD+
Gender: Female
2350 N Rockton Ave
Rockford, IL 61103
Phone:(815) 971-2000
NPI:1356487904
Cultural Training Completed: No
Hours: [Mon, Tue, Wed, Thu, Fri] 08:00 AM - 05:00 PM
Certification(s):Board Certified

IL

Winnebago

Allergy (Allergies) & Immunology (Immune System)

Cook, Marisha L, MD+
Accessibility: Some Criteria Met (P, EB, IB, PA)

Cook, Marisha L, MD+
Gender: Female
2350 N Rockton Ave
Rockford, IL 61103
Phone:(815) 971-2200
NPI:1356487904
Cultural Training Completed: No
Hours: [Mon, Tue, Wed, Thu, Fri] 08:00 AM - 05:00 PM
After Hours Phone Number:(815) 971-2000
Certification(s):Board Certified
Accessibility: Some Criteria Met (P, EB, IB, PA)

Cook, Marisha L, MD+
Gender: Female
2300 N Rockton Ave
Rockford, IL 61103
Phone:(815) 971-3600
NPI:1356487904
Cultural Training Completed: No
Hours: [Mon, Tue, Wed, Thu, Fri] 08:00 AM - 05:00 PM
Certification(s):Board Certified
Accessibility: Some Criteria Met (P, EB, IB, PA)

IL

Winnebago

Allergy (Allergies) & Immunology (Immune System)

Mohiuddin, Fatima M, MD+
Gender: Female
1253 N Alpine Rd
Rockford, IL 61107
Phone:(779) 696-9201
NPI:1578674834
Cultural Training Completed: Yes
Hours: [Mon, Tue, Wed, Thu, Fri] 08:00 AM - 05:00 PM
Other Language(s):English
Certification(s):Board Certified
Accessibility: Some Criteria Met (P, EB, IB, PA)

Mourad, Ahmad Ammar, MD+
Gender: Male
1253 N Alpine Rd
Rockford, IL 61107
Phone:(779) 696-9201
NPI:1861425720
Cultural Training Completed: No
Hours: [Mon, Tue, Wed, Thu, Fri] 08:00 AM - 05:00 PM
Other Language(s):Spanish,Arabic,French
Accessibility: Details Pending (P, EB, IB, PA)

IL

Winnebago

Anesthesiology: Pain Medicine

Baig, Samir M, MD+
Gender: Male
5875 E Riverside Blvd
Rockford, IL 61114
Phone:(815) 398-9491
NPI:1225286941
Cultural Training Completed: No
Hours: [Mon, Tue, Wed, Thu, Fri] 08:00 AM - 05:00 PM, [Sat, Sun] 08:00 AM - 02:00 PM
Certification(s):Board Certified
Accessibility: Some Criteria Met (P, EB, IB, PA)

Cotton, Stephen C, MD+
Gender: Male
2400 N Rockton Ave
Rockford, IL 61103
Phone:(415) 875-9030
NPI:1891756888
Cultural Training Completed: No
Hours: [Mon, Tue, Wed, Thu, Fri] 08:00 AM - 05:00 PM
Accessibility: Details Pending (P, EB, IB, PA)

Naik, Vishrut P, MD+
Gender: Male
5875 E Riverside Blvd
Rockford, IL 61114
Phone:(815) 398-9491
NPI:1063730976
Cultural Training Completed: No

IL

Winnebago

Anesthesiology: Pain Medicine

Naik, Vishrut P, MD+
Hours: [Mon, Tue, Wed, Thu, Fri] 08:00 AM - 05:00 PM, [Sat, Sun] 08:00 AM - 02:00 PM
Other Language(s):None
Certification(s):Board Certified
Accessibility: Some Criteria Met (P, EB, IB, PA)

Oteng Bediako, Evelyn, MD+
Gender: Female
2400 N Rockton Ave
Rockford, IL 61103
Phone:(815) 971-6431
NPI:1790825040
Cultural Training Completed: No
Hours: [Mon, Tue, Wed, Thu, Fri] 08:00 AM - 05:00 PM
Certification(s):Board Certified
Accessibility: Details Pending (P, EB, IB, PA)

Shah, Neal K, MD+
Gender: Male
5875 E Riverside Blvd
Rockford, IL 61114
Phone:(815) 398-9491
NPI:1356872576
Cultural Training Completed: Yes
Hours: [Mon, Tue, Wed, Thu, Fri] 08:00 AM -

IL

Winnebago

Anesthesiology: Pain Medicine

Shah, Neal K, MD+
05:00 PM, [Sat, Sun] 08:00 AM - 02:00 PM
Other Language(s):Spanish,Gujarati
Certification(s):Board Certified
Accessibility: Some Criteria Met (P, EB, IB, PA)

Audiologist

Broughton, Ann L, CCC-A+
Gender: Female
1253 N Alpine Rd
Rockford, IL 61107
Phone:(779) 696-9201
NPI:1194903849
Cultural Training Completed: Yes
Hours: [Mon, Tue, Wed, Thu, Fri] 08:00 AM - 05:00 PM
After Hours Phone Number:(779) 696-7873
Other Language(s):English
Accessibility: Some Criteria Met (P, EB, IB, PA)

Dopkins, Machelle M, AUD+
Gender: Female
3401 N Perryville Rd
Rockford, IL 61114
Phone:(815) 971-2000
NPI:1750300901
Cultural Training Completed: No

IL

Winnebago

Audiologist

Dopkins, Machelle M, AUD+
Hours: [Mon, Tue, Wed, Thu, Fri] 08:00 AM - 05:00 PM
After Hours Phone Number:(815) 971-2000
Accessibility: Details Pending (P, EB, IB, PA)

Franklin, Krista Lea, AUD+
Gender: Female
698 Featherstone Rd
Rockford, IL 61107
Phone:(800) 421-5700
NPI:1790671428
Cultural Training Completed: No
Hours: [Mon, Tue, Wed, Thu, Fri] 08:00 AM - 05:00 PM
Accessibility: Some Criteria Met (P, EB, IB, PA)

Jones Fassett, Michele K, AUD+
Gender: Female
698 Featherstone Rd
Rockford, IL 61107
Phone:(800) 421-5700
NPI:1235119538
Cultural Training Completed: No
Hours: [Mon, Tue, Wed, Thu, Fri] 08:00 AM - 05:00 PM
Accessibility: Some Criteria Met (P, EB, IB, PA)

IL

Winnebago

Audiologist

Marshall, Susan A, AUD+
Gender: Female
1253 N Alpine Rd
Rockford, IL 61107
Phone:(779) 696-9201
NPI:1205938982
Cultural Training Completed: Yes
Hours: [Mon, Tue, Wed, Thu, Fri] 08:00 AM - 05:00 PM
After Hours Phone Number:(779) 696-9201
Other Language(s):English
Accessibility: Some Criteria Met (P, EB, IB, PA)

Meyers, Lucas W, AUD+
Gender: Male
1253 N Alpine Rd
Rockford, IL 61107
Phone:(779) 696-9201
NPI:1700229473
Cultural Training Completed: No
Hours: [Mon, Tue, Wed, Thu, Fri] 08:00 AM - 05:00 PM
After Hours Phone Number:(779) 696-9201
Other Language(s):English
Certification(s):Board Certified
Accessibility: Some Criteria Met (P, EB, IB, PA)

IL

Winnebago

Audiologist

Tanker, Ty, AUD+
Gender: Male
1253 N Alpine Rd
Rockford, IL 61107
Phone:(779) 696-9201
NPI:1811636798
Cultural Training Completed: No
Hours: [Mon, Tue, Wed, Thu, Fri] 08:00 AM - 05:00 PM
Accessibility: Some Criteria Met (I P, I EB, I IB, I PA)

Workman, Christopher S, AUD+
Gender: Male
698 Featherstone Rd
Rockford, IL 61107
Phone:(800) 421-5700
NPI:1619957412
Cultural Training Completed: No
Hours: [Mon, Tue, Wed, Thu, Fri] 08:00 AM - 05:00 PM
After Hours Phone Number:(815) 398-3277
Accessibility: Some Criteria Met (I P, I EB, I IB, I PA)

Cardiology (Heart, Blood Vessels)

Aquino, Alejandro, MD+
Gender: Male
444 Roxbury Rd
Rockford, IL 61107
Phone:(815) 398-3000
NPI:1669628012

IL

Winnebago

Cardiology (Heart, Blood Vessels)

Aquino, Alejandro, MD+
Cultural Training Completed: No
Hours: [Mon, Tue, Wed, Thu, Fri] 08:00 AM - 05:00 PM
After Hours Phone Number:(815) 398-3000
Other Language(s):Spanish
Certification(s):Board Certified
Accessibility: Some Criteria Met (I P, I EB, I IB, I PA)

Mowakeaa, Samer, MD+
Gender: Male
444 Roxbury Rd
Rockford, IL 61107
Phone:(815) 398-3000
NPI:1821223520
Cultural Training Completed: No
Hours: [Mon, Tue, Wed, Thu, Fri] 08:00 AM - 05:00 PM
Other Language(s):English,Arabic,Gujarati
Certification(s):Board Certified
Accessibility: Some Criteria Met (I P, I EB, I IB, I PA)

Rachwan, Rayan Jo, MD+
Gender: Male
5666 E State St

IL

Winnebago

Cardiology (Heart, Blood Vessels)

Rachwan, Rayan Jo, MD+
Rockford, IL 61108
Phone:(815) 921-8929
NPI:1477073856
Cultural Training Completed: No
Hours: [Mon, Tue, Wed, Thu, Fri] 08:00 AM - 05:00 PM
Other Language(s):Arabic
Certification(s):Board Certified
Accessibility: Details Pending (P P, P EB, P IB, P PA)

Rachwan, Rayan Jo, MD+
Gender: Male
444 Roxbury Rd
Rockford, IL 61107
Phone:(815) 398-3000
NPI:1477073856
Cultural Training Completed: No
Hours: [Mon, Tue, Wed, Thu, Fri] 08:00 AM - 05:00 PM
Other Language(s):Arabic
Certification(s):Board Certified
Accessibility: Some Criteria Met (I P, I EB, I IB, I PA)

Taylor, Montoya K, MD+
Gender: Male
444 Roxbury Rd

IL

Winnebago

Cardiology (Heart, Blood Vessels)

Taylor, Montoya K, MD+
Rockford, IL 61107
Phone:(815) 398-3000
NPI:1558523464
Cultural Training Completed: No
Hours: [Mon, Tue, Wed, Thu, Fri] 08:00 AM - 05:00 PM
Certification(s):Board Certified
Accessibility: Some Criteria Met (I P, I EB, I IB, I PA)

Trivedi, Kinjal K, MD+
Gender: Female
1340 Charles St
Ste 300
Rockford, IL 61104
Phone:(779) 696-5888
NPI:1053814095
Cultural Training Completed: No
Hours: [Mon, Tue, Wed, Thu, Fri] 08:00 AM - 05:00 PM
Accessibility: Some Criteria Met (I P, I EB, I IB, I PA)

Cardiovascular Disease (Heart, Blood Vessels)

Ahmed, Imdad, MD+
Gender: Male
2350 N Rockton Ave
Rockford, IL 61103
Phone:(815) 971-2000
NPI:1053536219
Cultural Training Completed: No

IL

Winnebago

Cardiovascular Disease (Heart, Blood Vessels)

Ahmed, Imdad, MD+
Hours: [Mon, Tue, Wed, Thu, Fri] 08:00 AM - 05:00 PM
Certification(s):Board Certified
Accessibility: Details Pending (P, EB, IB, PA)

Aquino, Alejandro, MD+
Gender: Male
444 Roxbury Rd
Rockford, IL 61107
Phone:(815) 398-3000
NPI:1669628012
Cultural Training Completed: No
Hours: [Mon, Tue, Wed, Thu, Fri] 08:00 AM - 05:00 PM
After Hours Phone Number:(815) 398-3000
Other Language(s):Spanish
Certification(s):Board Certified
Accessibility: Some Criteria Met (P, EB, IB, PA)

Barout, Ahmad, MD+
Gender: Male
444 Roxbury Rd
Rockford, IL 61107
Phone:(815) 398-3000
NPI:1962907444
Cultural Training Completed: No

IL

Winnebago

Cardiovascular Disease (Heart, Blood Vessels)

Barout, Ahmad, MD+
Hours: [Mon, Tue, Wed, Thu, Fri] 08:00 AM - 05:00 PM
Accessibility: Some Criteria Met (P, EB, IB, PA)

Chae, Sanders H, MD+
Gender: Male
1340 Charles St
Rockford, IL 61104
Phone:(779) 696-8799
NPI:1528186004
Cultural Training Completed: Yes
Hours: [Mon, Tue, Wed, Thu, Fri] 08:00 AM - 05:00 PM
Certification(s):Board Certified
Accessibility: Details Pending (P, EB, IB, PA)

Farokhi, Farhad J., DO+
Gender: Male
444 Roxbury Rd
Rockford, IL 61107
Phone:(815) 398-3000
NPI:1639153216
Cultural Training Completed: No
Hours: [Mon, Tue, Wed, Thu, Fri] 08:00 AM - 05:00 PM
Other Language(s):English
Certification(s):Board Certified

IL

Winnebago

Cardiovascular Disease (Heart, Blood Vessels)

Farokhi, Farhad J., DO+
Accessibility: Some Criteria Met (P, EB, IB, PA)

Goldberg, Ian J, DO+
Gender: Male
1340 Charles St
Ste 300
Rockford, IL 61104
Phone:(779) 696-5888
NPI:1871574301
Cultural Training Completed: Yes
Hours: [Mon, Tue, Wed, Thu, Fri] 08:00 AM - 05:00 PM
Other Language(s):English
Certification(s):Board Certified
Accessibility: Some Criteria Met (P, EB, IB, PA)

Goldberg, Ian J, DO+
Gender: Male
1340 Charles St
Ste 400
Rockford, IL 61104
Phone:(779) 696-5888
NPI:1871574301
Cultural Training Completed: Yes
Hours: [Mon, Tue, Wed, Thu, Fri, Sat] 08:00 AM - 05:00 PM
Other Language(s):English
Certification(s):Board Certified

IL

Winnebago

Cardiovascular Disease (Heart, Blood Vessels)

Goldberg, Ian J, DO+
Accessibility: Some Criteria Met (P, EB, IB, PA)

Goldberg, Ian J, DO+
Gender: Male
1340 Charles St
Rockford, IL 61104
Phone:(779) 696-7150
NPI:1871574301
Cultural Training Completed: Yes
Hours: [Mon, Tue, Wed, Thu, Fri] 08:00 AM - 05:00 PM
Other Language(s):English
Certification(s):Board Certified
Accessibility: Details Pending (P, EB, IB, PA)

Harweger, Jack S, APNP+
Gender: Male
444 Roxbury Rd
Rockford, IL 61107
Phone:(815) 398-3000
NPI:1396170205
Cultural Training Completed: No
Hours: [Mon, Tue, Wed, Thu, Fri] 08:00 AM - 05:00 PM
Accessibility: Some Criteria Met (P, EB, IB, PA)

Hiser, Mark W, MD+
Gender: Male
444 Roxbury Rd

IL

Winnebago

Cardiovascular Disease (Heart, Blood Vessels)

Hiser, Mark W, MD+
Rockford, IL 61107
Phone:(815) 398-3000
NPI:1538184924
Cultural Training Completed: No
Hours: [Mon, Tue, Wed, Thu, Fri] 08:00 AM - 05:00 PM
Other Language(s):English
Certification(s):Board Certified
Accessibility: Some Criteria Met (I P, I EB, I IB, I PA)

Indorkar, Raksha P, MD+
Gender: Female
444 Roxbury Rd
Rockford, IL 61107
Phone:(815) 398-3000
NPI:1225355167
Cultural Training Completed: No
Hours: [Mon, Tue, Wed, Thu, Fri] 08:00 AM - 05:00 PM
Other Language(s):English,Hindi,Gujarati,Marathi
Certification(s):Board Certified
Accessibility: Some Criteria Met (I P, I EB, I IB, I PA)

Kaminski, John H, MD+
Gender: Male
1340 Charles St

IL

Winnebago

Cardiovascular Disease (Heart, Blood Vessels)

Kaminski, John H, MD+
Rockford, IL 61104
Phone:(779) 696-8799
NPI:1649426610
Cultural Training Completed: No
Hours: [Mon, Tue, Wed, Thu, Fri] 08:00 AM - 05:00 PM
Other Language(s):English
Certification(s):Board Certified
Accessibility: Details Pending (P P, P EB, P IB, P PA)

Kaminski, John H, MD+
Gender: Male
1401 E State St
Rockford, IL 61104
Phone:(815) 489-4400
NPI:1649426610
Cultural Training Completed: No
Hours: [Mon, Tue, Wed, Thu, Fri] 08:00 AM - 05:00 PM
Other Language(s):English
Certification(s):Board Certified
Accessibility: Some Criteria Met (I P, I EB, P IB, I PA)

Kurien, Shaun, MD+
Gender: Male
444 Roxbury Rd
Rockford, IL 61107

IL

Winnebago

Cardiovascular Disease (Heart, Blood Vessels)

Kurien, Shaun, MD+
Phone:(815) 398-3000
NPI:1285608976
Cultural Training Completed: No
Hours: [Mon, Tue, Wed, Thu, Fri] 08:00 AM - 05:00 PM
Other Language(s):Urdu,Spanish,English
Certification(s):Board Certified
Accessibility: Some Criteria Met (I P, I EB, I IB, I PA)

Kyobe, Moses N, MD+
Gender: Male
1340 Charles St
Rockford, IL 61104
Phone:(779) 696-8799
NPI:1386634384
Cultural Training Completed: Yes
Hours: [Mon, Tue, Wed, Thu, Fri] 08:00 AM - 05:00 PM
Other Language(s):English
Accessibility: Details Pending (P P, P EB, P IB, P PA)

Kyobe, Moses N, MD+
Gender: Male
1401 E State St
Rockford, IL 61104
Phone:(779) 696-4400
NPI:1386634384
Cultural Training Completed: Yes

IL

Winnebago

Cardiovascular Disease (Heart, Blood Vessels)

Kyobe, Moses N, MD+
Hours: [Mon, Tue, Wed, Thu, Fri] 08:00 AM - 05:00 PM
Other Language(s):English
Accessibility: Details Pending (P P, P EB, P IB, P PA)

Mowakeaa, Samer, MD+
Gender: Male
444 Roxbury Rd
Rockford, IL 61107
Phone:(815) 398-3000
NPI:1821223520
Cultural Training Completed: No
Hours: [Mon, Tue, Wed, Thu, Fri] 08:00 AM - 05:00 PM
Other Language(s):English,Arabic,Gujarati
Certification(s):Board Certified
Accessibility: Some Criteria Met (I P, I EB, I IB, I PA)

Narra, Leela L, MD+
Gender: Female
2350 N Rockton Ave
Rockford, IL 61103
Phone:(815) 971-5550
NPI:1225001571
Cultural Training Completed: No
Hours: [Mon, Tue, Wed, Thu, Fri, Sat, Sun] 08:00 AM - 05:00 PM

IL

Winnebago

Cardiovascular Disease (Heart, Blood Vessels)

Narra, Leela L, MD+
Other Language(s):Telugu
Certification(s):Board Certified
Accessibility: Some Criteria Met (P, EB, IB, PA)

Narra, Leela L, MD+
Gender: Female
444 Roxbury Rd
Rockford, IL 61107
Phone:(815) 398-3000
NPI:1225001571
Cultural Training Completed: No
Hours: [Mon, Tue, Wed, Thu, Fri] 08:00 AM - 05:00 PM
Other Language(s):Telugu
Certification(s):Board Certified
Accessibility: Some Criteria Met (P, EB, IB, PA)

Nowak, Gregory G, MD+
Gender: Male
2350 N Rockton Ave
Rockford, IL 61103
Phone:(815) 971-2200
NPI:1376516625
Cultural Training Completed: No
Hours: [Mon, Tue, Wed, Thu, Fri, Sat, Sun] 08:00 AM - 05:00 PM
After Hours Phone Number:(815) 971-2200

IL

Winnebago

Cardiovascular Disease (Heart, Blood Vessels)

Nowak, Gregory G, MD+
Certification(s):Board Certified
Accessibility: Some Criteria Met (P, EB, IB, PA)

Pasha, Ahmed K, MD+
Gender: Male
1340 Charles St
Ste 300
Rockford, IL 61104
Phone:(607) 762-3281
NPI:1245663574
Cultural Training Completed: No
Hours: [Mon, Tue, Wed, Thu, Fri] 08:00 AM - 05:00 PM
Accessibility: Details Pending (P, EB, IB, PA)

Pham, David D, MD+
Gender: Male
1340 Charles St
Rockford, IL 61104
Phone:(779) 696-8800
NPI:1023344199
Cultural Training Completed: Yes
Hours: [Mon, Tue, Wed, Thu, Fri] 08:00 AM - 05:00 PM
Other Language(s):English
Certification(s):Board Certified
Accessibility: Some Criteria Met (P, EB, IB, PA)

IL

Winnebago

Cardiovascular Disease (Heart, Blood Vessels)

Rachwan, Rayan Jo, MD+
Gender: Male
5666 E State St
Rockford, IL 61108
Phone:(815) 921-8929
NPI:1477073856
Cultural Training Completed: No
Hours: [Mon, Tue, Wed, Thu, Fri] 08:00 AM - 05:00 PM
Other Language(s):Arabic
Certification(s):Board Certified
Accessibility: Details Pending (P, EB, IB, PA)

Rachwan, Rayan Jo, MD+
Gender: Male
444 Roxbury Rd
Rockford, IL 61107
Phone:(815) 398-3000
NPI:1477073856
Cultural Training Completed: No
Hours: [Mon, Tue, Wed, Thu, Fri] 08:00 AM - 05:00 PM
Other Language(s):Arabic
Certification(s):Board Certified
Accessibility: Some Criteria Met (P, EB, IB, PA)

IL

Winnebago

Cardiovascular Disease (Heart, Blood Vessels)

Sharieff, Amin Omar, MD+
Gender: Male
444 Roxbury Rd
Rockford, IL 61107
Phone:(815) 398-3000
NPI:1700176450
Cultural Training Completed: No
Hours: [Mon, Tue, Wed, Thu, Fri] 08:00 AM - 05:00 PM
Other Language(s):Hindi,English
Certification(s):Board Certified
Accessibility: Some Criteria Met (P, EB, IB, PA)

Singh, Mukesh N, MD+
Gender: Male
1340 Charles St
Rockford, IL 61104
Phone:(779) 696-8799
NPI:1154573905
Cultural Training Completed: Yes
Hours: [Mon, Tue, Wed, Thu, Fri] 08:00 AM - 05:00 PM
Other Language(s):English
Accessibility: Details Pending (P, EB, IB, PA)

Taylor, Montoya K, MD+
Gender: Male
444 Roxbury Rd

IL

Winnebago

Cardiovascular Disease (Heart, Blood Vessels)

Taylor, Montoya K, MD+
Rockford, IL 61107
Phone:(815) 398-3000
NPI:1558523464
Cultural Training Completed: No
Hours: [Mon, Tue, Wed, Thu, Fri] 08:00 AM - 05:00 PM
Certification(s):Board Certified
Accessibility: Some Criteria Met (I P, I EB, I IB, I PA)

Telfer, Edward A, MD+
Gender: Male
5666 E State St
Rockford, IL 61108
Phone:(815) 226-2000
NPI:1700805249
Cultural Training Completed: No
Hours: [Mon, Tue, Wed, Thu, Fri] 08:00 AM - 05:00 PM
Other Language(s):English
Certification(s):Board Certified
Accessibility: Some Criteria Met (I P, I EB, P IB, I PA)

Telfer, Edward A, MD+
Gender: Male
444 Roxbury Rd
Rockford, IL 61107
Phone:(815) 398-3000

IL

Winnebago

Cardiovascular Disease (Heart, Blood Vessels)

Telfer, Edward A, MD+
NPI:1700805249
Cultural Training Completed: No
Hours: [Mon, Tue, Wed, Thu, Fri] 08:00 AM - 05:00 PM
Other Language(s):English
Certification(s):Board Certified
Accessibility: Some Criteria Met (I P, I EB, I IB, I PA)

Wang, Xu, MD+
Gender: Male
444 Roxbury Rd
Rockford, IL 61107
Phone:(815) 398-3000
NPI:1558577460
Cultural Training Completed: No
Hours: [Mon, Tue, Wed, Thu, Fri] 08:00 AM - 05:00 PM
Other Language(s):English
Certification(s):Board Certified
Accessibility: Some Criteria Met (I P, I EB, I IB, I PA)

Yan, Jerry M, MD+
Gender: Male
1340 Charles St
Ste 300
Rockford, IL 61104
Phone:(779) 696-5888
NPI:1336595123

IL

Winnebago

Cardiovascular Disease (Heart, Blood Vessels)

Yan, Jerry M, MD+
Cultural Training Completed: No
Hours: [Mon, Tue, Wed, Thu, Fri] 08:00 AM - 05:00 PM
Other Language(s):Chinese
Certification(s):Board Certified
Accessibility: Some Criteria Met (I P, I EB, I IB, I PA)

Chiropractor (Bones, Joints)

Noe, Colleen M, DC+
Gender: Female
3626 E State St
Rockford, IL 61108
Phone:(779) 423-1700
NPI:1124389861
Cultural Training Completed: No
Hours: [Mon, Tue, Wed, Thu, Fri] 08:00 AM - 05:00 PM
After Hours Phone Number:(779) 423-1700
Accessibility: Details Pending (P P, P EB, P IB, P PA)

Clinical Cardiac Electrophysiology

Ahmed, Imdad, MD+
Gender: Male
2350 N Rockton Ave
Rockford, IL 61103
Phone:(815) 971-2000
NPI:1053536219

IL

Winnebago

Clinical Cardiac Electrophysiology

Ahmed, Imdad, MD+
Cultural Training Completed: No
Hours: [Mon, Tue, Wed, Thu, Fri] 08:00 AM - 05:00 PM
Certification(s):Board Certified
Accessibility: Details Pending (P P, P EB, P IB, P PA)

Chae, Sanders H, MD+
Gender: Male
1340 Charles St
Rockford, IL 61104
Phone:(779) 696-8799
NPI:1528186004
Cultural Training Completed: Yes
Hours: [Mon, Tue, Wed, Thu, Fri] 08:00 AM - 05:00 PM
Accessibility: Details Pending (P P, P EB, P IB, P PA)

Farokhi, Farhad J., DO+
Gender: Male
444 Roxbury Rd
Rockford, IL 61107
Phone:(815) 398-3000
NPI:1639153216
Cultural Training Completed: No
Hours: [Mon, Tue, Wed, Thu, Fri] 08:00 AM - 05:00 PM
Other Language(s):English

IL

Winnebago

Clinical Cardiac Electrophysiology

Farokhi, Farhad J., DO+
Certification(s):Board Certified
Accessibility: Some Criteria Met (P, EB, IB, PA)

Kaminski, John H, MD+
Gender: Male
1340 Charles St
Rockford, IL 61104
Phone:(779) 696-8799
NPI:1649426610
Cultural Training Completed: No
Hours: [Mon, Tue, Wed, Thu, Fri] 08:00 AM - 05:00 PM
Other Language(s):English
Certification(s):Board Certified
Accessibility: Details Pending (P, EB, IB, PA)

Kaminski, John H, MD+
Gender: Male
1401 E State St
Rockford, IL 61104
Phone:(815) 489-4400
NPI:1649426610
Cultural Training Completed: No
Hours: [Mon, Tue, Wed, Thu, Fri] 08:00 AM - 05:00 PM
Other Language(s):English

IL

Winnebago

Clinical Cardiac Electrophysiology

Kaminski, John H, MD+
Certification(s):Board Certified
Accessibility: Some Criteria Met (P, EB, IB, PA)

Narra, Leela L, MD+
Gender: Female
2350 N Rockton Ave
Rockford, IL 61103
Phone:(815) 971-5550
NPI:1225001571
Cultural Training Completed: No
Hours: [Mon, Tue, Wed, Thu, Fri, Sat, Sun] 08:00 AM - 05:00 PM
Other Language(s):Telugu
Certification(s):Board Certified
Accessibility: Some Criteria Met (P, EB, IB, PA)

Narra, Leela L, MD+
Gender: Female
444 Roxbury Rd
Rockford, IL 61107
Phone:(815) 398-3000
NPI:1225001571
Cultural Training Completed: No
Hours: [Mon, Tue, Wed, Thu, Fri] 08:00 AM - 05:00 PM
Other Language(s):Telugu
Certification(s):Board Certified

IL

Winnebago

Clinical Cardiac Electrophysiology

Narra, Leela L, MD+
Accessibility: Some Criteria Met (P, EB, IB, PA)

Telfer, Edward A, MD+
Gender: Male
5666 E State St
Rockford, IL 61108
Phone:(815) 226-2000
NPI:1700805249
Cultural Training Completed: No
Hours: [Mon, Tue, Wed, Thu, Fri] 08:00 AM - 05:00 PM
Other Language(s):English
Certification(s):Board Certified
Accessibility: Some Criteria Met (P, EB, IB, PA)

Telfer, Edward A, MD+
Gender: Male
444 Roxbury Rd
Rockford, IL 61107
Phone:(815) 398-3000
NPI:1700805249
Cultural Training Completed: No
Hours: [Mon, Tue, Wed, Thu, Fri] 08:00 AM - 05:00 PM
Other Language(s):English
Certification(s):Board Certified

IL

Winnebago

Clinical Cardiac Electrophysiology

Telfer, Edward A, MD+
Accessibility: Some Criteria Met (P, EB, IB, PA)

Clinical Neurophysiology

Nowak, Waldemar M, MD+
Gender: Male
1340 Charles St
Ste 400
Rockford, IL 61104
Phone:(779) 696-9512
NPI:1619256534
Cultural Training Completed: No
Hours: [Mon, Tue, Wed, Thu, Fri] 08:00 AM - 05:00 PM
Certification(s):Board Certified
Accessibility: Some Criteria Met (P, EB, IB, PA)

Clinical Nurse Specialist

Anderson, Christine A, CNS+
Gender: Female
5666 E State St
Rockford, IL 61108
Phone:(815) 226-2000
NPI:1578006953
Cultural Training Completed: No
Hours: [Mon, Tue, Wed, Thu, Fri, Sat, Sun] 12:00 AM - 11:59 PM

IL

Winnebago

Clinical Nurse Specialist

Anderson, Christine A, CNS+
Other Language(s):English
Certification(s):Board Certified
Accessibility: Some Criteria Met (P, EB, IB, PA)

Capriola, Kathleen D, CNS+
Gender: Female
612 Roxbury Rd
Rockford, IL 61107
Phone:(815) 227-8300
NPI:1710975891
Cultural Training Completed: Yes
Hours: [Mon, Tue, Wed, Thu, Fri] 08:00 AM - 04:30 PM
Accessibility: Some Criteria Met (P, EB, IB, PA)

Standfield, Sheila Y, ARNP+
Gender: Female
5666 E State St
Rockford, IL 61108
Phone:(815) 226-2000
NPI:1033537352
Cultural Training Completed: No
Hours: [Mon, Tue, Wed, Thu, Fri, Sat, Sun] 12:00 AM - 11:59 PM
Other Language(s):English
Certification(s):Board Certified

IL

Winnebago

Clinical Nurse Specialist

Standfield, Sheila Y, ARNP+
Accessibility: Details Pending (P, EB, IB, PA)

Woker, Rachel E, NP+
Gender: Female
401 Roxbury Rd
Rockford, IL 61107
Phone:(815) 397-7340
NPI:1891025557
Cultural Training Completed: No
Hours: [Mon, Tue, Wed, Thu, Fri] 06:30 AM - 05:30 PM
Accessibility: Some Criteria Met (P, EB, IB, PA)

Colon (Bowels) & Rectal Surgery (Operations)

Berian, Julia R, MD+
Gender: Female
209 9th St
Ste 200
Rockford, IL 61104
Phone:(779) 696-8799
NPI:1740576339
Cultural Training Completed: No
Hours: [Mon, Tue, Wed, Thu, Fri] 08:00 AM - 05:00 PM
Certification(s):Board Certified
Accessibility: Some Criteria Met (P, EB, IB, PA)

Hayden, Dana M, MD+
Gender: Female

IL

Winnebago

Colon (Bowels) & Rectal Surgery (Operations)

Hayden, Dana M, MD+
209 9th St
Ste 200
Rockford, IL 61104
Phone:(779) 696-8700
NPI:1114173192
Cultural Training Completed: No
Hours: [Mon, Tue, Wed, Thu, Fri] 08:00 AM - 05:00 PM
Other Language(s):English
Certification(s):Board Certified
Accessibility: Some Criteria Met (P, EB, IB, PA)

King, Ray S, MD+
Gender: Male
209 9th St
Ste 200
Rockford, IL 61104
Phone:(779) 696-8700
NPI:1336460666
Cultural Training Completed: No
Hours: [Mon, Tue, Wed, Thu, Fri] 08:00 AM - 05:00 PM
Other Language(s):English
Certification(s):Board Certified
Accessibility: Some Criteria Met (P, EB, IB, PA)

IL

Winnebago

Colon (Bowels) & Rectal Surgery (Operations)

Prabhakar, Lawrence P, MD+
Gender: Male
5668 E State St
Ste 1000
Rockford, IL 61108
Phone:(815) 229-7580
NPI:1467482828
Cultural Training Completed: No
Hours: [Mon, Tue, Wed, Thu, Fri] 08:00 AM - 05:00 PM
Other Language(s):English,Farsi,Greek,Spanish
Certification(s):Board Certified
Accessibility: Some Criteria Met (P, EB, IB, PA)

Critical Care Medicine

Dandan, Alvin Joseph G, MD+
Gender: Male
535 Roxbury Rd
Rockford, IL 61107
Phone:(815) 397-7212
NPI:1174835706
Cultural Training Completed: Yes
Hours: [Mon, Tue, Wed, Thu, Fri] 08:00 AM - 05:00 PM
Other Language(s):German,Filipino,Tagalog
Certification(s):Board Certified

IL

Winnebago

Critical Care Medicine

Dandan, Alvin Joseph G, MD+
Accessibility: Details Pending (P, EB, IB, PA)

Fahmawi, Yazan, MD+
Gender: Male
1340 Charles St
Rockford, IL 61104
Phone:(779) 696-1900
NPI:1760978910
Cultural Training Completed: No
Hours: [Mon, Tue, Wed, Thu, Fri] 08:00 AM - 05:00 PM
Certification(s):Board Certified
Accessibility: Details Pending (P, EB, IB, PA)

Fahmawi, Yazan, MD+
Gender: Male
1340 Charles Street
Suite 401
Rockford, IL 61104
Phone:(779) 696-6102
NPI:1760978910
Cultural Training Completed: No
Hours: [Mon, Tue, Wed, Thu, Fri] 08:00 AM - 05:00 PM
Certification(s):Board Certified
Accessibility: Details Pending (P, EB, IB, PA)

Fahmawi, Yazan, MD+
Gender: Male
1340 CHARLES ST

IL

Winnebago

Critical Care Medicine

Fahmawi, Yazan, MD+
STE 401
Rockford, IL 61104
Phone:(779) 696-6102
NPI:1760978910
Cultural Training Completed: No
Hours: [Mon, Tue, Wed, Thu, Fri] 08:00 AM - 05:00 PM
Certification(s):Board Certified
Accessibility: Some Criteria Met (P, EB, IB, PA)

Hanif, Nadeem, MD+
Gender: Male
444 Roxbury Rd
Rockford, IL 61107
Phone:(815) 484-7470
NPI:1972617181
Cultural Training Completed: No
Hours: [Mon, Tue, Wed, Thu, Fri] 08:00 AM - 05:00 PM
Other Language(s):Urdu,English
Certification(s):Board Certified
Accessibility: Details Pending (P, EB, IB, PA)

Hanif, Nadeem, MD+
Gender: Male
535 Roxbury Rd
Rockford, IL 61107
Phone:(815) 397-7212
NPI:1972617181

IL

Winnebago

Critical Care Medicine

Hanif, Nadeem, MD+
Cultural Training Completed: No
Hours: [Mon, Tue, Wed, Thu, Fri] 08:00 AM - 05:00 PM
Other Language(s):Urdu,English
Certification(s):Board Certified
Accessibility: Some Criteria Met (P, EB, IB, PA)

Jacob, Amith G, MD+
Gender: Male
535 Roxbury Rd
Rockford, IL 61107
Phone:(815) 397-7212
NPI:1649534926
Cultural Training Completed: No
Hours: [Mon, Tue, Wed, Thu, Fri] 08:00 AM - 05:00 PM
Certification(s):Board Certified
Accessibility: Some Criteria Met (P, EB, IB, PA)

Kaminsky, Matthew J, MD+
Gender: Male
5666 E State St
Rockford, IL 61108
Phone:(815) 227-2586
NPI:1316292386
Cultural Training Completed: No
Hours: [Mon, Tue, Wed, Thu, Fri] 08:00 AM -

IL

Winnebago

Critical Care Medicine

Kaminsky, Matthew J, MD+
05:00 PM, [Sat, Sun] 08:00 AM - 08:00 PM
Other Language(s):English
Accessibility: Some Criteria Met (P, EB, IB, PA)

Liou, Ashley A, DO+
Gender: Female
535 Roxbury Rd
Rockford, IL 61107
Phone:(815) 397-7212
NPI:1023402229
Cultural Training Completed: Yes
Hours: [Mon, Tue, Wed, Thu, Fri] 08:00 AM - 05:00 PM
Certification(s):Board Certified
Accessibility: Some Criteria Met (P, EB, IB, PA)

Puruckherr, Michael, MD+
Gender: Male
1340 Charles St
Ste 405
Rockford, IL 61104
Phone:(779) 696-6102
NPI:1487684353
Cultural Training Completed: No
Hours: [Mon, Tue, Wed, Thu, Fri] 08:00 AM - 05:00 PM
Other Language(s):English,German

IL

Winnebago

Critical Care Medicine

Puruckherr, Michael, MD+
Certification(s):Board Certified
Accessibility: Some Criteria Met (P, EB, IB, PA)

Dermatology (Skin)

Nelsen, David D, MD+
Gender: Male
3401 N Perryville Rd
Rockford, IL 61114
Phone:(815) 971-2000
NPI:1417184169
Cultural Training Completed: Yes
Hours: [Mon, Tue, Wed, Thu, Fri] 08:00 AM - 05:00 PM
Other Language(s):English
Certification(s):Board Certified
Accessibility: Details Pending (P, EB, IB, PA)

Doula

Abelar, Josselin, BSW+
Gender: Female
424 7th St
Rockford, IL 61104
Phone:(815) 962-1043
NPI:1043006067
Cultural Training Completed: No
Hours: [Mon, Tue, Wed, Thu, Fri] 08:30 AM - 05:00 PM
Other Language(s):Spanish

IL

Winnebago

Doula

Abelar, Josselin, BSW+
Accessibility: Details Pending (P, EB, IB, PA)

Bryant, Janeesha Hammond, BSW+
Gender: Female
424 7th St
Rockford, IL 61104
Phone:(815) 962-1043
NPI:1871388132
Cultural Training Completed: No
Hours: [Mon, Tue, Wed, Thu, Fri] 08:30 AM - 05:00 PM
Accessibility: Details Pending (P, EB, IB, PA)

Jerousek, Cathy Susan, BA+
Gender: Female
424 7th St
Rockford, IL 61104
Phone:(815) 962-1043
NPI:1508759630
Cultural Training Completed: No
Hours: [Mon, Tue, Wed, Thu, Fri] 08:30 AM - 05:00 PM
Accessibility: Details Pending (P, EB, IB, PA)

Neumann, Stephanie, BSW+
Gender: Female
424 7th St
Rockford, IL 61104
Phone:(815) 962-4858
NPI:1891583795

IL

Winnebago

Doula

Neumann, Stephanie, BSW+
Cultural Training Completed: No
Hours: [Mon, Tue, Wed, Thu, Fri] 08:00 AM - 05:00 PM
Accessibility: Details Pending (P, EB, IB, PA)

Schmit Burdett, Alexis Brianna, BA+
Gender: Female
424 7th St
Rockford, IL 61104
Phone:(815) 962-1043
NPI:1477349215
Cultural Training Completed: No
Hours: [Mon, Tue, Wed, Thu, Fri] 08:30 AM - 05:00 PM
Accessibility: Details Pending (P, EB, IB, PA)

Endocrinology, Diabetes & Metabolism

Ansar, Sameer, MD+
Gender: Male
5668 E State St
Ste 2000
Rockford, IL 61108
Phone:(815) 381-7790
NPI:1942485735
Cultural Training Completed: No
Hours: [Mon, Tue, Wed, Thu, Fri] 08:00 AM - 05:00 PM
Other Language(s):English

IL

Winnebago

Endocrinology, Diabetes & Metabolism

Ansar, Sameer, MD+
Certification(s):Board Certified
Accessibility: Some Criteria Met (P, EB, IB, PA)

Ansar, Sameer, MD+
Gender: Male
5666 E State St
Rockford, IL 61108
Phone:(815) 227-2273
NPI:1942485735
Cultural Training Completed: No
Hours: [Mon, Tue, Wed, Thu, Fri] 08:00 AM - 05:00 PM
Other Language(s):English
Certification(s):Board Certified
Accessibility: Details Pending (P, EB, IB, PA)

George, Amrutha Mary, MD+
Gender: Female
6861 Villagreen Vw
Rockford, IL 61107
Phone:(779) 696-1815
NPI:1013267194
Cultural Training Completed: Yes
Hours: [Mon, Tue, Wed, Thu, Fri] 08:00 AM - 05:00 PM
Other Language(s):English
Certification(s):Board Certified

IL

Winnebago

Endocrinology, Diabetes & Metabolism

George, Amrutha Mary, MD+
Accessibility: Details Pending (P, EB, IB, PA)

Nagavalli, Sravanthi, MD+
Gender: Female
1253 N Alpine Rd
Rockford, IL 61107
Phone:(779) 696-9201
NPI:1861655375
Cultural Training Completed: Yes
Hours: [Mon, Tue, Wed, Thu, Fri] 08:00 AM - 05:00 PM
After Hours Phone Number:(779) 696-7873
Other Language(s):English
Certification(s):Board Certified
Accessibility: Some Criteria Met (P, EB, IB, PA)

Nagavalli, Sravanthi, MD+
Gender: Female
6861 Villagreen Vw
Rockford, IL 61107
Phone:(779) 696-1815
NPI:1861655375
Cultural Training Completed: Yes
Hours: [Mon, Tue, Wed, Thu, Fri] 08:00 AM - 05:00 PM
Other Language(s):English

IL

Winnebago

Endocrinology, Diabetes & Metabolism

Nagavalli, Sravanthi, MD+
Certification(s):Board Certified
Accessibility: Details Pending (P, EB, IB, PA)

Rodriguez, Aleida A, MD+
Gender: Female
1253 N Alpine Rd
Rockford, IL 61107
Phone:(779) 696-9201
NPI:1821433137
Cultural Training Completed: Yes
Hours: [Mon, Tue, Wed, Thu, Fri] 08:00 AM - 05:00 PM
Other Language(s):English
Certification(s):Board Certified
Accessibility: Some Criteria Met (P, EB, IB, PA)

Rodriguez, Aleida A, MD+
Gender: Female
6861 Villagreen Vw
Rockford, IL 61107
Phone:(779) 696-1815
NPI:1821433137
Cultural Training Completed: Yes
Hours: [Mon, Tue, Wed, Thu, Fri] 08:00 AM - 05:00 PM
Other Language(s):English

IL

Winnebago

Endocrinology, Diabetes & Metabolism

Rodriguez, Aleida A, MD+
Certification(s):Board Certified
Accessibility: Details Pending (P, EB, IB, PA)

Family Medicine (General Family Medical Care)

Ahmed, Neelum, MD+
Gender: Female
3401 N Perryville Rd
Rockford, IL 61114
Phone:(815) 971-2000
NPI:1346448867
Cultural Training Completed: No
Hours: [Mon, Tue, Wed, Thu, Fri] 08:00 AM - 05:00 PM
Certification(s):Board Certified
Accessibility: Details Pending (P, EB, IB, PA)

Amir Khan, Mohammed M, MD+
Gender: Male
1221 E State St
Rockford, IL 61104
Phone:(815) 972-1000
NPI:1881034403
Cultural Training Completed: Yes
Hours: [Mon, Tue, Wed, Thu, Fri] 08:00 AM - 05:00 PM
Other Language(s):Hindi,Urdu

IL

Winnebago

Family Medicine (General Family Medical Care)

Amir Khan, Mohammed M, MD+
Certification(s):Board Certified
Accessibility: Details Pending (P, EB, IB, PA)

Amir Khan, Mohammed M, MD+
Gender: Male
3775 N Mulford Rd
Rockford, IL 61114
Phone:(779) 696-9202
NPI:1881034403
Cultural Training Completed: Yes
Hours: [Mon, Tue, Wed, Thu, Fri] 08:00 AM - 05:00 PM
Other Language(s):Hindi,Urdu
Certification(s):Board Certified
Accessibility: Details Pending (P, EB, IB, PA)

Aziz, Mehwish, MD+
Gender: Female
1340 Charles St
Ste 400
Rockford, IL 61104
Phone:(779) 696-9512
NPI:1407475353
Cultural Training Completed: No
Hours: [Mon, Tue, Wed, Thu, Fri] 08:00 AM - 05:00 PM

IL

Winnebago

Family Medicine (General Family Medical Care)

Aziz, Mehwish, MD+
Other Language(s):Urdu,Hindi
Certification(s):Board Certified
Accessibility: Details Pending (P, EB, IB, PA)

Aziz, Mehwish, MD+
Gender: Female
3401 N Perryville Rd
Rockford, IL 61114
Phone:(815) 971-2000
NPI:1407475353
Cultural Training Completed: No
Hours: [Mon, Tue, Wed, Thu, Fri] 08:00 AM - 05:00 PM
Other Language(s):Urdu,Hindi
Certification(s):Board Certified
Accessibility: Details Pending (P, EB, IB, PA)

Ebirim, Reginald A, MD+
Gender: Male
3401 N Perryville Rd
Rockford, IL 61114
Phone:(815) 971-2000
NPI:1396702957
Cultural Training Completed: Yes
Hours: [Mon, Tue, Wed, Thu, Fri] 08:00 AM - 05:00 PM

IL

Winnebago

Family Medicine (General Family Medical Care)

Ebirim, Reginald A, MD+
After Hours Phone Number:(815) 971-2000
Certification(s):Board Certified
Accessibility: Details Pending (P, EB, IB, PA)

Garry, Joseph P, MD+
Gender: Male
1221 E State St
Rockford, IL 61104
Phone:(815) 972-1000
NPI:1306838255
Cultural Training Completed: Yes
Hours: [Mon, Tue, Wed, Thu, Fri] 08:00 AM - 05:00 PM
After Hours Phone Number:(815) 972-1000
Certification(s):Board Certified
Accessibility: Some Criteria Met (P, EB, IB, PA)

Kalweit, Juliette A, MD+
Gender: Female
5501 E State St
Rockford, IL 61108
Phone:(815) 381-6338
NPI:1740216001
Cultural Training Completed: Yes
Hours: [Mon, Tue, Wed, Thu, Fri] 08:00 AM - 05:00 PM

IL

Winnebago

Family Medicine (General Family Medical Care)

Kalweit, Juliette A, MD+
Other Language(s):English
Certification(s):Board Certified
Accessibility: Details Pending (P, EB, IB, PA)

Lakhmani, Puneet, MD+
Gender: Male
2704 N Main St
Rockford, IL 61103
Phone:(888) 928-0212
NPI:1760046049
Cultural Training Completed: No
Hours: [Mon, Tue, Wed, Thu, Fri] 08:00 AM - 05:00 PM
Certification(s):Board Certified
Accessibility: Some Criteria Met (P, EB, IB, PA)

Lee, Rachel N, MD+
Gender: Female
2704 N Main St
Rockford, IL 61103
Phone:(888) 928-0212
NPI:1699959635
Cultural Training Completed: No
Hours: [Mon, Tue, Wed, Thu, Fri] 08:00 AM - 05:00 PM

IL

Winnebago

Family Medicine (General Family Medical Care)

Lee, Rachel N, MD+
Accessibility: Some Criteria Met (P, EB, IB, PA)

Neubauer, Joseph M, MD+
Gender: Male
3815 Harrison Ave
Rockford, IL 61108
Phone:(888) 899-9670
NPI:1801896329
Cultural Training Completed: Yes
Hours: [Mon, Tue, Wed, Thu, Fri, Sat, Sun] 12:00 AM - 11:59 PM
After Hours Phone Number:(815) 391-1000
Certification(s):Board Certified
Accessibility: Some Criteria Met (P, EB, IB, PA)

Nowak, Magdalena, MD+
Gender: Female
3401 N Perryville Rd
Rockford, IL 61114
Phone:(815) 971-2000
NPI:1740439215
Cultural Training Completed: No
Hours: [Mon, Tue, Wed, Thu, Fri] 08:00 AM - 05:00 PM
After Hours Phone Number:(815) 971-2000
Certification(s):Board Certified

IL

Winnebago

Family Medicine (General Family Medical Care)

Nowak, Magdalena, MD+
Accessibility: Details Pending (P, EB, IB, PA)

Robertson, Sarah E, MD+
Gender: Female
1340 Charles St
Rockford, IL 61104
Phone:(779) 696-8799
NPI:1265993109
Cultural Training Completed: No
Hours: [Mon, Tue, Wed, Thu, Fri] 08:00 AM - 05:00 PM
Accessibility: Details Pending (P, EB, IB, PA)

Royce, Jeffrey S, MD+
Gender: Male
1340 Charles St
Rockford, IL 61104
Phone:(779) 696-8799
NPI:1619910635
Cultural Training Completed: Yes
Hours: [Mon, Tue, Wed, Thu, Fri] 08:00 AM - 05:00 PM
Other Language(s):English
Certification(s):Board Certified
Accessibility: Details Pending (P, EB, IB, PA)

IL

Winnebago

Family Medicine (General Family Medical Care)

Schermer, Ian H, MD+
Gender: Male
3401 N Perryville Rd
Rockford, IL 61114
Phone:(815) 971-2000
NPI:1992815187
Cultural Training Completed: No
Hours: [Mon, Tue, Wed, Thu, Fri] 08:00 AM - 05:00 PM
Certification(s):Board Certified
Accessibility: Details Pending (P, EB, IB, PA)

Soufan, Bassam, MD+
Gender: Male
3401 N Perryville Rd
Rockford, IL 61114
Phone:(815) 971-2000
NPI:1356451546
Cultural Training Completed: No
Hours: [Mon, Tue, Wed, Thu, Fri] 08:00 AM - 05:00 PM
After Hours Phone Number:(815) 971-2000
Other Language(s):English,Mandarin
Certification(s):Board Certified
Accessibility: Details Pending (P, EB, IB, PA)

IL

Winnebago

Family Medicine (General Family Medical Care)

Sy, Esther Alimboyan, MD+
Gender: Female
5666 E State St
Rockford, IL 61108
Phone:(815) 227-2586
NPI:1659358703
Cultural Training Completed: Yes
Hours: [Mon, Tue, Wed, Thu, Fri] 08:00 AM - 05:00 PM, [Sat, Sun] 08:00 AM - 08:00 PM
After Hours Phone Number:(815) 395-6000
Other Language(s):English
Certification(s):Board Certified
Accessibility: Some Criteria Met (P, EB, IB, PA)

Sy, Esther Alimboyan, MD+
Gender: Female
2300 N Rockton Ave
Rockford, IL 61103
Phone:(815) 971-3600
NPI:1659358703
Cultural Training Completed: Yes
Hours: [Mon, Tue, Wed, Thu, Fri] 08:00 AM - 05:00 PM
Other Language(s):English
Certification(s):Board Certified

IL

Winnebago

Family Medicine (General Family Medical Care)

Sy, Esther Alimboyan, MD+
Accessibility: Some Criteria Met (P, EB, IB, PA)

Female Pelvic Medicine and Reconstructive Surgery, OB/GYN

Schleicher, David J, MD+
Gender: Male
1253 N Alpine Rd
Rockford, IL 61107
Phone:(779) 696-9201
NPI:1790873016
Cultural Training Completed: Yes
Hours: [Mon, Tue, Wed, Thu, Fri] 08:00 AM - 05:00 PM
Other Language(s):English
Certification(s):Board Certified
Accessibility: Some Criteria Met (P, EB, IB, PA)

Gastroenterology

Baddour, Nabil David, DO+
Gender: Male
401 Roxbury Rd
Rockford, IL 61107
Phone:(815) 397-7340
NPI:1184018178
Cultural Training Completed: Yes

IL

Winnebago

Gastroenterology

Baddour, Nabil David, DO+
Hours: [Mon, Tue, Wed, Thu, Fri] 06:30 AM - 05:30 PM
Certification(s):Board Certified
Accessibility: Some Criteria Met (I P, I EB, I IB, I PA)

Bader, Hasan H, MD+
Gender: Male
401 Roxbury Rd
Rockford, IL 61107
Phone:(815) 397-7340
NPI:1275989998
Cultural Training Completed: No
Hours: [Mon, Tue, Wed, Thu, Fri] 06:30 AM - 05:30 PM
Certification(s):Board Certified
Accessibility: Some Criteria Met (I P, I EB, I IB, I PA)

DeFilippis, Janelle D, CNP
Gender: Female
401 Roxbury Rd
Rockford, IL 61107
Phone:(815) 397-7340
NPI:1730426230
Cultural Training Completed: No
Hours: [Mon, Tue, Wed, Thu, Fri] 06:30 AM - 05:30 PM
Accessibility: Some Criteria Met (I P, I EB, I IB, I PA)

IL

Winnebago

Gastroenterology

Kallwitz, Eric R, MD+
Gender: Male
2902 McFarland Rd
Ste 202
Rockford, IL 61107
Phone:(855) 483-7362
NPI:1275716607
Cultural Training Completed: Yes
Hours: [Mon, Tue, Wed, Thu, Fri] 08:00 AM - 05:00 PM
Other Language(s):English,Afrikaans,Farsi,Hindi,Russian,Spanish,Ukrainian,Urdu,Vietnamese
Certification(s):Board Certified
Accessibility: Details Pending (P P, P EB, P IB, P PA)

Khan, Naser M, MD+
Gender: Male
8201 E Riverside Blvd
Rockford, IL 61114
Phone:(815) 971-4000
NPI:1437270253
Cultural Training Completed: Yes
Hours: [Mon, Tue, Wed, Thu, Fri] 08:00 AM - 05:00 PM
Certification(s):Board Certified
Accessibility: Details Pending (P P, P EB, P IB, P PA)

Nonevski, Ilche T, MD+
Gender: Male

IL

Winnebago

Gastroenterology

Nonevski, Ilche T, MD+
401 Roxbury Rd
Rockford, IL 61107
Phone:(815) 397-7340
NPI:1588834519
Cultural Training Completed: No
Hours: [Mon, Tue, Wed, Thu, Fri] 06:30 AM - 05:30 PM
Other Language(s):English
Accessibility: Some Criteria Met (I P, I EB, I IB, I PA)

Patel, Sunil S, MD+
Gender: Male
401 Roxbury Rd
Rockford, IL 61107
Phone:(815) 397-7340
NPI:1699809806
Cultural Training Completed: No
Hours: [Mon, Tue, Wed, Thu, Fri] 06:30 AM - 05:30 PM
Other Language(s):English
Accessibility: Some Criteria Met (I P, I EB, I IB, I PA)

Peifer, Kevin J, MD+
Gender: Male
401 Roxbury Rd
Rockford, IL 61107
Phone:(815) 397-7340
NPI:1699751446
Cultural Training Completed: Yes

IL

Winnebago

Gastroenterology

Peifer, Kevin J, MD+
Hours: [Mon, Tue, Wed, Thu, Fri] 06:30 AM - 05:30 PM
Other Language(s):English
Accessibility: Some Criteria Met (I P, I EB, I IB, I PA)

Qureshi, Talha Mujammad, MD+
Gender: Male
401 Roxbury Rd
Rockford, IL 61107
Phone:(815) 397-7340
NPI:1871957183
Cultural Training Completed: No
Hours: [Mon, Tue, Wed, Thu, Fri] 06:30 AM - 05:30 PM
Certification(s):Board Certified
Accessibility: Some Criteria Met (I P, I EB, I IB, I PA)

Rice, John P, MD+
Gender: Male
3505 N Bell School Rd
Rockford, IL 61114
Phone:(779) 696-0300
NPI:1740493352
Cultural Training Completed: No
Hours: [Mon, Tue, Wed, Thu, Fri] 08:00 AM - 05:00 PM
Certification(s):Board Certified

IL

Winnebago

Gastroenterology

Rice, John P, MD+
Accessibility: Details Pending (P, P EB, P IB, P PA)

Shiels, Aaron J, MD+
Gender: Male
401 Roxbury Rd
Rockford, IL 61107
Phone:(815) 397-7340
NPI:1467448324
Cultural Training Completed: Yes
Hours: [Mon, Tue, Wed, Thu, Fri] 06:30 AM - 05:30 PM
Other Language(s):English
Accessibility: Some Criteria Met (I P, I EB, I IB, I PA)

Snedegar, Clinton T, MD+
Gender: Male
401 Roxbury Rd
Rockford, IL 61107
Phone:(815) 397-7340
NPI:1669413522
Cultural Training Completed: Yes
Hours: [Mon, Tue, Wed, Thu, Fri] 06:30 AM - 05:30 PM
Other Language(s):English
Certification(s):Board Certified
Accessibility: Some Criteria Met (I P, I EB, I IB, I PA)

IL

Winnebago

Gastroenterology

Stier, Matthew W, MD+
Gender: Male
401 Roxbury Rd
Rockford, IL 61107
Phone:(815) 397-7340
NPI:1902244791
Cultural Training Completed: No
Hours: [Mon, Tue, Wed, Thu, Fri] 06:30 AM - 05:30 PM
Accessibility: Some Criteria Met (I P, I EB, I IB, I PA)

Tannous, George C, MD+
Gender: Male
401 Roxbury Rd
Rockford, IL 61107
Phone:(815) 397-7340
NPI:1710140041
Cultural Training Completed: Yes
Hours: [Mon, Tue, Wed, Thu, Fri] 06:30 AM - 05:30 PM
Other Language(s):English
Certification(s):Board Certified
Accessibility: Some Criteria Met (I P, I EB, I IB, I PA)

Tewani, Sumeet K, MD+
Gender: Male
401 Roxbury Rd
Rockford, IL 61107
Phone:(815) 397-7340
NPI:1154597284

IL

Winnebago

Gastroenterology

Tewani, Sumeet K, MD+
Cultural Training Completed: No
Hours: [Mon, Tue, Wed, Thu, Fri] 06:30 AM - 05:30 PM
Other Language(s):English
Accessibility: Some Criteria Met (I P, I EB, I IB, I PA)

Thukral, Chandrashekhar, MD+
Gender: Male
401 Roxbury Rd
Rockford, IL 61107
Phone:(815) 397-7340
NPI:1942263827
Cultural Training Completed: Yes
Hours: [Mon, Tue, Wed, Thu, Fri] 06:30 AM - 05:30 PM
Other Language(s):English
Accessibility: Some Criteria Met (I P, I EB, I IB, I PA)

Ward, Jennifer A, APRN
Gender: Female
401 Roxbury Rd
Rockford, IL 61107
Phone:(815) 397-7340
NPI:1538406053
Cultural Training Completed: No
Hours: [Mon, Tue, Wed, Thu, Fri] 06:30 AM - 05:30 PM

IL

Winnebago

Gastroenterology

Ward, Jennifer A, APRN
Accessibility: Some Criteria Met (I P, I EB, I IB, I PA)

General Surgery

Abadin, Shabirhusain S, MD+
Gender: Male
5666 E State St
Rockford, IL 61108
Phone:(815) 229-7580
NPI:1467712596
Cultural Training Completed: Yes
Hours: [Mon, Tue, Wed, Thu, Fri] 08:00 AM - 05:00 PM
Other Language(s):Gujarati,Spanish,Arabic,Armenian,Cantonese,Chinese,Dutch,Farsi,French,German,Greek,Hindi,Italian,Malayalam,Persian,Portuguese,Punjabi,Urdu,Lithuanian
Certification(s):Board Certified
Accessibility: Some Criteria Met (I P, I EB, P IB, I PA)

Allen, Betty J, MD+
Gender: Female
6861 Villagreen Vw
Rockford, IL 61107
Phone:(779) 696-1815
NPI:1043745755
Cultural Training Completed: No

IL

Winnebago

General Surgery

Allen, Betty J, MD+
Hours: [Mon, Tue, Wed, Thu, Fri] 08:00 AM - 05:00 PM
Accessibility: Details Pending (P P, P EB, P IB, P PA)

Altergott, Rudolph A, MD+
Gender: Male
444 Roxbury Rd
Rockford, IL 61107
Phone:(815) 398-3000
NPI:1417910803
Cultural Training Completed: No
Hours: [Mon, Tue, Wed, Thu, Fri] 08:00 AM - 05:00 PM
Other Language(s):Arabic
Accessibility: Some Criteria Met (I P, I EB, I IB, I PA)

Arinze, Nkiruka Alexandra, MD+
Gender: Female
444 Roxbury Rd
Rockford, IL 61107
Phone:(815) 398-3000
NPI:1346635497
Cultural Training Completed: No
Hours: [Mon, Tue, Wed, Thu, Fri] 08:00 AM - 05:00 PM
Certification(s):Board Certified
Accessibility: Some Criteria Met (I P, I EB, I IB, I PA)

IL

Winnebago

General Surgery

Avula, Umakanth, MD+
Gender: Male
5666 E State St
Rockford, IL 61108
Phone:(815) 227-2586
NPI:1124479167
Cultural Training Completed: Yes
Hours: [Mon, Tue, Wed, Thu, Fri] 08:00 AM - 05:00 PM, [Sat, Sun] 08:00 AM - 08:00 PM
Other Language(s):English
Certification(s):Board Certified
Accessibility: Some Criteria Met (I P, I EB, I IB, I PA)

Batty, Paul R, MD+
Gender: Male
1340 Charles St
Rockford, IL 61104
Phone:(779) 696-8700
NPI:1619972643
Cultural Training Completed: Yes
Hours: [Mon, Tue, Wed, Thu, Fri] 08:00 AM - 05:00 PM
Other Language(s):English
Certification(s):Board Certified
Accessibility: Some Criteria Met (I P, I EB, P IB, I PA)

Bean, Jonathan F, MD+
Gender: Male

IL

Winnebago

General Surgery

Bean, Jonathan F, MD+
5666 E State St
Rockford, IL 61108
Phone:(815) 227-2586
NPI:1356583413
Cultural Training Completed: Yes
Hours: [Mon, Tue, Wed, Thu, Fri] 08:00 AM - 05:00 PM, [Sat, Sun] 08:00 AM - 08:00 PM
Other Language(s):English
Certification(s):Board Certified
Accessibility: Some Criteria Met (I P, I EB, I IB, I PA)

Benavides, Francisco J., MD+
Gender: Male
5666 E State St
Rockford, IL 61108
Phone:(815) 226-2000
NPI:1073968293
Cultural Training Completed: No
Hours: [Mon, Tue, Wed, Thu, Fri] 08:00 AM - 05:00 PM
Certification(s):Board Certified
Accessibility: Some Criteria Met (I P, I EB, P IB, I PA)

Bendjemil, Samy, MD+
Gender: Male
5666 E State St
Rockford, IL 61108
Phone:(815) 229-7580

IL

Winnebago

General Surgery

Bendjemil, Samy, MD+
NPI:1801243068
Cultural Training Completed: No
Hours: [Mon, Tue, Wed, Thu, Fri] 08:00 AM - 05:00 PM
Accessibility: Details Pending (P P, P EB, P IB, P PA)

Bendjemil, Samy, MD+
Gender: Male
5668 E State St
Ste 1000
Rockford, IL 61108
Phone:(815) 229-7580
NPI:1801243068
Cultural Training Completed: No
Hours: [Mon, Tue, Wed, Thu, Fri] 08:00 AM - 05:00 PM
Accessibility: Some Criteria Met (I P, I EB, I IB, I PA)

Bendjemil, Samy, MD+
Gender: Male
5668 E State St
Rockford, IL 61108
Phone:(815) 229-7580
NPI:1801243068
Cultural Training Completed: No
Hours: [Mon, Tue, Wed, Thu, Fri] 08:00 AM - 05:00 PM, Sat 12:00 AM - 11:59 PM
Accessibility: Details Pending (P P, P EB, P IB, P PA)

IL

Winnebago

General Surgery

Berian, Julia R, MD+
Gender: Female
209 9th St
Ste 200
Rockford, IL 61104
Phone:(779) 696-8799
NPI:1740576339
Cultural Training Completed: No
Hours: [Mon, Tue, Wed, Thu, Fri] 08:00 AM - 05:00 PM
Certification(s):Board Certified
Accessibility: Some Criteria Met (P, EB, IB, PA)

Burnia, Paige Gail, MD+
Gender: Female
5666 E State St
Rockford, IL 61108
Phone:(815) 227-2586
NPI:1205491859
Cultural Training Completed: No
Hours: [Mon, Tue, Wed, Thu, Fri] 08:00 AM - 05:00 PM, [Sat, Sun] 08:00 AM - 08:00 PM
Accessibility: Some Criteria Met (P, EB, IB, PA)

Burnia, Paige Gail, MD+
Gender: Female
5668 E State St
Ste 1000
Rockford, IL 61108
Phone:(815) 229-7580
NPI:1205491859

IL

Winnebago

General Surgery

Burnia, Paige Gail, MD+
Cultural Training Completed: No
Hours: [Mon, Tue, Wed, Thu, Fri] 08:00 AM - 05:00 PM
Accessibility: Some Criteria Met (P, EB, IB, PA)

Checchi, Kyle Douglas, MD+
Gender: Male
5666 E State St
Rockford, IL 61108
Phone:(815) 227-2586
NPI:1588043046
Cultural Training Completed: No
Hours: [Mon, Tue, Wed, Thu, Fri] 08:00 AM - 05:00 PM, [Sat, Sun] 08:00 AM - 08:00 PM
Certification(s):Board Certified
Accessibility: Some Criteria Met (P, EB, IB, PA)

Coleman, Jesse A, DO+
Gender: Male
5666 E State St
Rockford, IL 61108
Phone:(815) 227-2586
NPI:1720570971
Cultural Training Completed: No
Hours: [Mon, Tue, Wed, Thu, Fri] 08:00 AM - 05:00 PM, [Sat, Sun] 08:00 AM - 08:00 PM

IL

Winnebago

General Surgery

Coleman, Jesse A, DO+
Accessibility: Some Criteria Met (P, EB, IB, PA)

Dayhim, Fariba, MD+
Gender: Female
5668 E State St
Ste 1000
Rockford, IL 61108
Phone:(815) 229-7580
NPI:1790941805
Cultural Training Completed: Yes
Hours: [Mon, Tue, Wed, Thu, Fri] 08:00 AM - 05:00 PM
Certification(s):Board Certified
Accessibility: Some Criteria Met (P, EB, IB, PA)

Garren, Michael J, MD+
Gender: Male
2404 Charles St
Rockford, IL 61108
Phone:(779) 696-7910
NPI:1013971662
Cultural Training Completed: No
Hours: [Mon, Tue, Wed, Thu, Fri] 08:00 AM - 05:00 PM
Certification(s):Board Certified
Accessibility: Details Pending (P, EB, IB, PA)

Haidar, Mohammad B, DO
Gender: Male

IL

Winnebago

General Surgery

Haidar, Mohammad B, DO
209 9th St
Ste 200
Rockford, IL 61104
Phone:(779) 696-4400
NPI:1205280294
Cultural Training Completed: No
Hours: [Mon, Tue, Wed, Thu, Fri] 08:00 AM - 05:00 PM
Accessibility: Some Criteria Met (P, EB, IB, PA)

Hayden, Dana M, MD+
Gender: Female
209 9th St
Ste 200
Rockford, IL 61104
Phone:(779) 696-8700
NPI:1114173192
Cultural Training Completed: No
Hours: [Mon, Tue, Wed, Thu, Fri] 08:00 AM - 05:00 PM
Other Language(s):English
Certification(s):Board Certified
Accessibility: Some Criteria Met (P, EB, IB, PA)

Henderson, Julian, MD+
Gender: Male
5666 E State St
Rockford, IL 61108
Phone:(815) 229-7580
NPI:1700377033

IL

Winnebago

General Surgery

Henderson, Julian, MD+
Cultural Training Completed: No
Hours: [Mon, Tue, Wed, Thu, Fri] 08:00 AM - 05:00 PM
Other Language(s):Hindi,Arabic,French
Certification(s):Board Certified
Accessibility: Details Pending (P, EB, IB, PA)

Hollister, Hadyn M, MD+
Gender: Male
2350 N Rockton Ave
Rockford, IL 61103
Phone:(815) 971-5550
NPI:1588957542
Cultural Training Completed: Yes
Hours: [Mon, Tue, Wed, Thu, Fri] 08:00 AM - 05:00 PM
Other Language(s):English
Certification(s):Board Certified
Accessibility: Some Criteria Met (P, EB, IB, PA)

Holoubek, Simon A, DO+
Gender: Male
6861 Villagreen Vw
Rockford, IL 61107
Phone:(779) 696-0250
NPI:1043697618

IL

Winnebago

General Surgery

Holoubek, Simon A, DO+
Cultural Training Completed: Yes
Hours: [Mon, Tue, Wed, Thu, Fri] 08:00 AM - 05:00 PM
Other Language(s):English
Accessibility: Details Pending (P, EB, IB, PA)

Kaminsky, Matthew J, MD+
Gender: Male
5666 E State St
Rockford, IL 61108
Phone:(815) 227-2586
NPI:1316292386
Cultural Training Completed: No
Hours: [Mon, Tue, Wed, Thu, Fri] 08:00 AM - 05:00 PM, [Sat, Sun] 08:00 AM - 08:00 PM
Other Language(s):English
Certification(s):Board Certified
Accessibility: Some Criteria Met (P, EB, IB, PA)

Keller, Mary E, MD+
Gender: Female
5666 E State St
Rockford, IL 61108
Phone:(815) 227-2586
NPI:1275567703
Cultural Training Completed: No

IL

Winnebago

General Surgery

Keller, Mary E, MD+
Hours: [Mon, Tue, Wed, Thu, Fri] 08:00 AM - 05:00 PM, [Sat, Sun] 08:00 AM - 08:00 PM
Other Language(s):English,Farsi,Greek,Spanish
Certification(s):Board Certified
Accessibility: Some Criteria Met (P, EB, IB, PA)

Keller, Mary E, MD+
Gender: Female
5668 E State St
Ste 1000
Rockford, IL 61108
Phone:(815) 229-7580
NPI:1275567703
Cultural Training Completed: No
Hours: [Mon, Tue, Wed, Thu, Fri] 08:00 AM - 05:00 PM
After Hours Phone Number:(815) 229-7580
Other Language(s):English,Farsi,Greek,Spanish
Certification(s):Board Certified
Accessibility: Some Criteria Met (P, EB, IB, PA)

King, Ray S, MD+
Gender: Male
209 9th St
Ste 200
Rockford, IL 61104
Phone:(779) 696-8700

IL

Winnebago

General Surgery

King, Ray S, MD+
NPI:1336460666
Cultural Training Completed: No
Hours: [Mon, Tue, Wed, Thu, Fri] 08:00 AM - 05:00 PM
Other Language(s):English
Certification(s):Board Certified
Accessibility: Some Criteria Met (P, EB, IB, PA)

Klovning, Jason J, MD
Gender: Male
209 9th St
Ste 200
Rockford, IL 61104
Phone:(779) 696-4400
NPI:1366612012
Cultural Training Completed: Yes
Hours: [Mon, Tue, Wed, Thu, Fri] 08:00 AM - 05:00 PM
Other Language(s):English
Certification(s):Board Certified
Accessibility: Some Criteria Met (P, EB, IB, PA)

Lange, Krystle N, DO+
Gender: Female
1340 Charles St
Rockford, IL 61104
Phone:(779) 696-8700
NPI:1770846974
Cultural Training Completed: Yes

IL

Winnebago

General Surgery

Lange, Krystle N, DO+
Hours: [Mon, Tue, Wed, Thu, Fri] 08:00 AM - 05:00 PM
Other Language(s):English
Certification(s):Board Certified
Accessibility: Some Criteria Met (I P, I EB, P IB, I PA)

Lange, Krystle N, DO
Gender: Female
209 9th St
Ste 200
Rockford, IL 61104
Phone:(779) 696-4400
NPI:1770846974
Cultural Training Completed: Yes
Hours: [Mon, Tue, Wed, Thu, Fri] 08:00 AM - 05:00 PM
Other Language(s):English
Certification(s):Board Certified
Accessibility: Some Criteria Met (I P, I EB, I IB, I PA)

Macquoid, Amanda, MD+
Gender: Female
5668 E State St
Ste 1000
Rockford, IL 61108
Phone:(815) 229-7580
NPI:1194284174
Cultural Training Completed: No

IL

Winnebago

General Surgery

Macquoid, Amanda, MD+
Hours: [Mon, Tue, Wed, Thu, Fri] 08:00 AM - 05:00 PM
Accessibility: Some Criteria Met (I P, I EB, I IB, I PA)

McCarthy, Michael J, DO+
Gender: Male
2350 N Rockton Ave
Rockford, IL 61103
Phone:(815) 971-5550
NPI:1851383061
Cultural Training Completed: Yes
Hours: [Mon, Tue, Wed, Thu, Fri, Sat, Sun] 08:00 AM - 05:00 PM
After Hours Phone Number:(815) 971-5550
Certification(s):Board Certified
Accessibility: Details Pending (P P, P EB, P IB, P PA)

McGovern, Gregory C, MD
Gender: Male
209 9th St
Ste 200
Rockford, IL 61104
Phone:(779) 696-4400
NPI:1699117358
Cultural Training Completed: No
Hours: [Mon, Tue, Wed, Thu, Fri] 08:00 AM - 05:00 PM

IL

Winnebago

General Surgery

McGovern, Gregory C, MD
Other Language(s):English
Certification(s):Board Certified
Accessibility: Some Criteria Met (I P, I EB, I IB, I PA)

McGovern, Gregory C, MD+
Gender: Male
1340 Charles St
Rockford, IL 61104
Phone:(779) 696-8799
NPI:1699117358
Cultural Training Completed: No
Hours: [Mon, Tue, Wed, Thu, Fri] 08:00 AM - 05:00 PM
Other Language(s):English
Certification(s):Board Certified
Accessibility: Details Pending (P P, P EB, P IB, P PA)

Patrick, Ronald D, MD+
Gender: Male
5666 E State St
Rockford, IL 61108
Phone:(815) 229-7580
NPI:1679559728
Cultural Training Completed: Yes
Hours: [Mon, Tue, Wed, Thu, Fri] 08:00 AM - 05:00 PM

IL

Winnebago

General Surgery

Patrick, Ronald D, MD+
Other Language(s):English
Certification(s):Board Certified
Accessibility: Details Pending (P P, P EB, P IB, P PA)

Pickering, Dacia A, MD+
Gender: Female
1340 Charles St
Rockford, IL 61104
Phone:(779) 696-8799
NPI:1063686848
Cultural Training Completed: Yes
Hours: [Mon, Tue, Wed, Thu, Fri] 08:00 AM - 05:00 PM
Other Language(s):English
Certification(s):Board Certified
Accessibility: Details Pending (P P, P EB, P IB, P PA)

Poulakidas, Stathis J, MD+
Gender: Male
5666 E State St
Rockford, IL 61108
Phone:(815) 227-2586
NPI:1508833344
Cultural Training Completed: Yes
Hours: [Mon, Tue, Wed, Thu, Fri] 08:00 AM - 05:00 PM, [Sat, Sun] 08:00 AM - 08:00 PM

IL

Winnebago

General Surgery

Poulakidas, Stathis J, MD+
Other Language(s):English,Greek,Spanish
Certification(s):Board Certified
Accessibility: Some Criteria Met (P, EB, IB, PA)

Prabhakar, Lawrence P, MD+
Gender: Male
5668 E State St
Ste 1000
Rockford, IL 61108
Phone:(815) 229-7580
NPI:1467482828
Cultural Training Completed: No
Hours: [Mon, Tue, Wed, Thu, Fri] 08:00 AM - 05:00 PM
Other Language(s):English,Farsi,Greek,Spanish
Certification(s):Board Certified
Accessibility: Some Criteria Met (P, EB, IB, PA)

Qureshi, Javeria S, MD+
Gender: Female
5666 E State St
Rockford, IL 61108
Phone:(815) 227-2586
NPI:1255532784
Cultural Training Completed: No

IL

Winnebago

General Surgery

Qureshi, Javeria S, MD+
Hours: [Mon, Tue, Wed, Thu, Fri] 08:00 AM - 05:00 PM, [Sat, Sun] 08:00 AM - 08:00 PM
Other Language(s):French,Spanish,Urdu,Chinese,English,Farsi,German,Greek
Certification(s):Board Certified
Accessibility: Some Criteria Met (P, EB, IB, PA)

Robinson, Elisha J, MD+
Gender: Female
4873 Manhattan Dr
Rockford, IL 61108
Phone:(815) 986-8205
NPI:1750584058
Cultural Training Completed: Yes
Hours: [Mon, Tue, Wed, Thu, Fri] 08:00 AM - 05:00 PM
Other Language(s):English
Certification(s):Board Certified
Accessibility: Some Criteria Met (P, EB, IB, PA)

Ruggero, John M, DO+
Gender: Male
5666 E State St
Rockford, IL 61108
Phone:(815) 229-7580
NPI:1932474848

IL

Winnebago

General Surgery

Ruggero, John M, DO+
Cultural Training Completed: Yes
Hours: [Mon, Tue, Wed, Thu, Fri] 08:00 AM - 05:00 PM
Other Language(s):English
Certification(s):Board Certified
Accessibility: Some Criteria Met (P, EB, IB, PA)

Saclarides, Constantine Peter, MD+
Gender: Male
5666 E State St
Rockford, IL 61108
Phone:(815) 227-2586
NPI:1609261064
Cultural Training Completed: No
Hours: [Mon, Tue, Wed, Thu, Fri] 08:00 AM - 05:00 PM, [Sat, Sun] 08:00 AM - 08:00 PM
Other Language(s):Spanish
Accessibility: Some Criteria Met (P, EB, IB, PA)

Stelle, Lacey M, MD+
Gender: Female
1340 Charles St
Rockford, IL 61104
Phone:(608) 263-7064
NPI:1518253640
Cultural Training Completed: Yes

IL

Winnebago

General Surgery

Stelle, Lacey M, MD+
Hours: [Mon, Tue, Wed, Thu, Fri] 08:00 AM - 05:00 PM
Other Language(s):English
Certification(s):Board Certified
Accessibility: Some Criteria Met (P, EB, IB, PA)

Vafa, Amir H, MD+
Gender: Male
5666 E State St
Rockford, IL 61108
Phone:(815) 227-2586
NPI:1881818326
Cultural Training Completed: Yes
Hours: [Mon, Tue, Wed, Thu, Fri] 08:00 AM - 05:00 PM, [Sat, Sun] 08:00 AM - 08:00 PM
Other Language(s):English
Certification(s):Board Certified
Accessibility: Some Criteria Met (P, EB, IB, PA)

Geriatric Medicine

Madala, Samragnyi, MD+
Gender: Female
5666 E State St
Rockford, IL 61108
Phone:(815) 227-2586
NPI:1568954352
Cultural Training Completed: No

IL

Winnebago

Geriatric Medicine

Madala, Samragnyi, MD+
Hours: [Mon, Tue, Wed, Thu, Fri] 08:00 AM - 05:00 PM, [Sat, Sun] 08:00 AM - 08:00 PM
Accessibility: Some Criteria Met (P, EB, IB, PA)

Hematology

Al Mardini, Nameer, MD+
Gender: Male
3535 N Bell School Rd
Rockford, IL 61114
Phone:(779) 696-9400
NPI:1821109448
Cultural Training Completed: Yes
Hours: [Mon, Tue, Wed, Thu, Fri] 08:00 AM - 05:00 PM
Other Language(s):English
Certification(s):Board Certified
Accessibility: Some Criteria Met (P, EB, IB, PA)

Covut, Fahrettin, MD+
Gender: Male
3535 N Bell School Rd
Rockford, IL 61114
Phone:(779) 696-9400
NPI:1457885683
Cultural Training Completed: No
Hours: [Mon, Tue, Wed, Thu, Fri] 08:00 AM - 05:00 PM

IL

Winnebago

Hematology

Covut, Fahrettin, MD+
Certification(s):Board Certified
Accessibility: Some Criteria Met (P, EB, IB, PA)

Covut, Fahrettin, MD+
Gender: Male
1401 E State St
Rockford, IL 61104
Phone:(779) 696-4400
NPI:1457885683
Cultural Training Completed: No
Hours: [Mon, Tue, Wed, Thu, Fri] 08:00 AM - 05:00 PM
Certification(s):Board Certified
Accessibility: Some Criteria Met (P, EB, IB, PA)

Korkmaz, Mete Lynn, MD+
Gender: Male
5666 E State St
Rockford, IL 61108
Phone:(815) 226-2000
NPI:1902833999
Cultural Training Completed: No
Hours: [Mon, Tue, Wed, Thu, Fri] 08:00 AM - 05:00 PM
Other Language(s):Spanish,English
Certification(s):Board Certified

IL

Winnebago

Hematology

Korkmaz, Mete Lynn, MD+
Accessibility: Details Pending (P, EB, IB, PA)

Hematology & Oncology

Al Mardini, Nameer, MD+
Gender: Male
3535 N Bell School Rd
Rockford, IL 61114
Phone:(779) 696-9400
NPI:1821109448
Cultural Training Completed: Yes
Hours: [Mon, Tue, Wed, Thu, Fri] 08:00 AM - 05:00 PM
Other Language(s):English
Accessibility: Some Criteria Met (P, EB, IB, PA)

Einhorn, Harvey E, MD+
Gender: Male
3535 N Bell School Rd
Rockford, IL 61114
Phone:(779) 696-9400
NPI:1689695108
Cultural Training Completed: Yes
Hours: [Mon, Tue, Wed, Thu, Fri] 08:00 AM - 05:00 PM
Other Language(s):English
Accessibility: Some Criteria Met (P, EB, IB, PA)

IL

Winnebago

Hematology & Oncology

Karbasian-Esfahani, Merat K, MD+
Gender: Male
3535 N Bell School Rd
Rockford, IL 61114
Phone:(779) 696-9400
NPI:1992740963
Cultural Training Completed: Yes
Hours: [Mon, Tue, Wed, Thu, Fri] 08:00 AM - 05:00 PM
Other Language(s):English
Accessibility: Some Criteria Met (P, EB, IB, PA)

Khattak, Fauzia G, MD+
Gender: Female
3535 N Bell School Rd
Rockford, IL 61114
Phone:(779) 696-9400
NPI:1265625354
Cultural Training Completed: Yes
Hours: [Mon, Tue, Wed, Thu, Fri] 08:00 AM - 05:00 PM
Other Language(s):English
Certification(s):Board Certified
Accessibility: Some Criteria Met (P, EB, IB, PA)

Maeza, Alaeddin Ali, MD+
Gender: Male
3535 N Bell School Rd

IL

Winnebago

Hematology & Oncology

Maeza, Alaeddin Ali, MD+
Rockford, IL 61114
Phone:(779) 696-9400
NPI:1386937167
Cultural Training Completed: Yes
Hours: [Mon, Tue, Wed, Thu, Fri] 08:00 AM - 05:00 PM
Other Language(s):English
Accessibility: Some Criteria Met (I P, I EB, I IB, I PA)

Rasool, Haleem J, MD+
Gender: Male
2400 N Rockton Ave
Rockford, IL 61103
Phone:(815) 971-5000
NPI:1790766392
Cultural Training Completed: No
Hours: [Mon, Tue, Wed, Thu, Fri] 08:00 AM - 05:00 PM, [Sat, Sun] 12:00 AM - 11:59 PM
Accessibility: Details Pending (P P, P EB, P IB, P PA)

Sreenivasappa, Shylendra B, MD+
Gender: Male
5666 E State St
Rockford, IL 61108
Phone:(815) 226-2000
NPI:1972706604
Cultural Training Completed: No

IL

Winnebago

Hematology & Oncology

Sreenivasappa, Shylendra B, MD+
Hours: [Mon, Tue, Wed, Thu, Fri, Sat, Sun] 12:00 AM - 11:59 PM
After Hours Phone Number:(815) 227-2273
Other Language(s):English,Kannada
Accessibility: Some Criteria Met (I P, I EB, P IB, I PA)

Hospice, Inpatient

Hospice Care of America Inc
3815 N Mulford Rd
Rockford, IL 61114
Phone:(815) 316-2700
NPI:1659301539
Website: https://www.stcroixhospice.com/
Cultural Training Completed: No
Hours: [Mon, Tue, Wed, Thu, Fri] 08:00 AM - 05:00 PM
Accessibility: Details Pending (P P, P EB, P IB, P PA)

Infectious Disease

Hines, David W, MD+
Gender: Male
3057 N Perryville Rd
Rockford, IL 61114
Phone:(877) 448-3627
NPI:1851387955

IL

Winnebago

Infectious Disease

Hines, David W, MD+
Cultural Training Completed: Yes
Hours: [Mon, Tue, Wed, Thu, Fri] 08:00 AM - 05:00 PM
Other Language(s):Spanish,Serbian,Croatian,Polish
Certification(s):Board Certified
Accessibility: Details Pending (P P, P EB, P IB, P PA)

Homann, Scott R, MD+
Gender: Male
1340 Charles St
Rockford, IL 61104
Phone:(779) 696-8799
NPI:1689674541
Cultural Training Completed: Yes
Hours: [Mon, Tue, Wed, Thu, Fri] 08:00 AM - 05:00 PM
Other Language(s):English
Certification(s):Board Certified
Accessibility: Details Pending (P P, P EB, P IB, P PA)

Malenfant, Jason H, MD+
Gender: Male
698 Featherstone Rd
Rockford, IL 61107
Phone:(800) 421-5700
NPI:1578976411
Cultural Training Completed: No

IL

Winnebago

Infectious Disease

Malenfant, Jason H, MD+
Hours: [Mon, Tue, Wed, Thu, Fri] 08:00 AM - 05:00 PM
Certification(s):Board Certified
Accessibility: Some Criteria Met (I P, I EB, I IB, I PA)

Somaraju, Vijaya, MD+
Gender: Female
698 Featherstone Rd
Rockford, IL 61107
Phone:(815) 398-3277
NPI:1033187216
Cultural Training Completed: No
Hours: [Mon, Tue, Wed, Thu, Fri] 08:00 AM - 05:00 PM
Other Language(s):Hindi,Kannada,Telugu
Certification(s):Board Certified
Accessibility: Details Pending (P P, P EB, P IB, P PA)

Subramanian, Kavitha, MD+
Gender: Female
698 Featherstone Rd
Rockford, IL 61107
Phone:(800) 421-5700
NPI:1891817441
Cultural Training Completed: No

IL

Winnebago

Infectious Disease

Subramanian, Kavitha, MD+
Hours: [Mon, Tue, Wed, Thu, Fri] 08:00 AM - 05:00 PM
Certification(s):Board Certified
Accessibility: Some Criteria Met (I P, I EB, I IB, I PA)

Tsaras, Geoffrey, MD+
Gender: Male
1340 Charles St
Rockford, IL 61104
Phone:(779) 696-8799
NPI:1023278769
Cultural Training Completed: Yes
Hours: [Mon, Tue, Wed, Thu, Fri] 08:00 AM - 05:00 PM
Other Language(s):English,Portuguese,Spanish
Certification(s):Board Certified
Accessibility: Details Pending (P P, P EB, P IB, P PA)

Tsaras, Geoffrey, MD+
Gender: Male
1200 W State St
Rockford, IL 61102
Phone:(815) 490-1600
NPI:1023278769
Cultural Training Completed: Yes
Hours: [Mon, Tue, Wed, Thu, Fri] 08:00 AM - 05:00 PM

IL

Winnebago

Infectious Disease

Tsaras, Geoffrey, MD+
After Hours Phone Number:(815) 490-1600
Other Language(s):English,Portuguese,Spanish
Certification(s):Board Certified
Accessibility: Some Criteria Met (I P, I EB, I IB, P PA)

Internal Medicine (General Medical Care)

Altayeh, Abdullah, MD+
Gender: Male
2350 N Rockton Ave
Rockford, IL 61103
Phone:(815) 971-2015
NPI:1831191584
Cultural Training Completed: Yes
Hours: [Mon, Tue, Wed, Thu, Fri] 08:00 AM - 05:00 PM
Other Language(s):Arabic
Certification(s):Board Certified
Accessibility: Some Criteria Met (I P, I EB, P IB, I PA)

Aradhyula, Swapna, MD+
Gender: Female
8201 E Riverside Blvd
Rockford, IL 61114
Phone:(815) 971-4066
NPI:1659688588
Cultural Training Completed: No

IL

Winnebago

Internal Medicine (General Medical Care)

Aradhyula, Swapna, MD+
Hours: [Mon, Tue, Wed, Thu, Fri] 08:00 AM - 05:00 PM
Certification(s):Board Certified
Accessibility: Details Pending (P P, P EB, P IB, P PA)

Barout, Ahmad, MD+
Gender: Male
444 Roxbury Rd
Rockford, IL 61107
Phone:(815) 398-3000
NPI:1962907444
Cultural Training Completed: No
Hours: [Mon, Tue, Wed, Thu, Fri] 08:00 AM - 05:00 PM
Accessibility: Some Criteria Met (I P, I EB, P IB, I PA)

Coates, Aaron G, MD+
Gender: Male
3401 N Perryville Rd
Rockford, IL 61114
Phone:(815) 971-2000
NPI:1871603050
Cultural Training Completed: No
Hours: [Mon, Tue, Wed, Thu, Fri] 08:00 AM - 05:00 PM
After Hours Phone Number:(815) 971-2000
Certification(s):Board Certified

IL

Winnebago

Internal Medicine (General Medical Care)

Coates, Aaron G, MD+
Accessibility: Details Pending (P P, P EB, P IB, P PA)

Cook, Marisha L, MD+
Gender: Female
2350 N Rockton Ave
Rockford, IL 61103
Phone:(815) 971-2000
NPI:1356487904
Cultural Training Completed: No
Hours: [Mon, Tue, Wed, Thu, Fri] 08:00 AM - 05:00 PM
Certification(s):Board Certified
Accessibility: Some Criteria Met (I P, I EB, P IB, I PA)

Cook, Marisha L, MD+
Gender: Female
2350 N Rockton Ave
Rockford, IL 61103
Phone:(815) 971-2200
NPI:1356487904
Cultural Training Completed: No
Hours: [Mon, Tue, Wed, Thu, Fri] 08:00 AM - 05:00 PM
After Hours Phone Number:(815) 971-2000
Certification(s):Board Certified
Accessibility: Some Criteria Met (I P, I EB, I IB, P PA)

Cook, Marisha L, MD+
Gender: Female

IL

Winnebago

Internal Medicine (General Medical Care)

Cook, Marisha L, MD+
2300 N Rockton Ave
Rockford, IL 61103
Phone:(815) 971-3600
NPI:1356487904
Cultural Training Completed: No
Hours: [Mon, Tue, Wed, Thu, Fri] 08:00 AM - 05:00 PM
Certification(s):Board Certified
Accessibility: Some Criteria Met (I P, I EB, P IB, I PA)

Dawood, Altaf, MD+
Gender: Male
2350 N Rockton Ave
Fl 3
Rockford, IL 61103
Phone:(815) 971-5510
NPI:1295034759
Cultural Training Completed: Yes
Hours: [Mon, Tue, Wed, Thu, Fri] 08:00 AM - 05:00 PM
Certification(s):Board Certified
Accessibility: Details Pending (P P, P EB, P IB, P PA)

Dontaraju, Venkata S, MD*
Gender: Male
5970 Churchview Dr
Rockford, IL 61107
Phone:(815) 971-2000
NPI:1821241084

IL

Winnebago

Internal Medicine (General Medical Care)

Dontaraju, Venkata S, MD*
Cultural Training Completed: Yes
Hours: [Mon, Tue, Wed, Thu, Fri] 08:00 AM - 05:00 PM
Certification(s):Board Certified
Accessibility: Details Pending (P P, P EB, P IB, P PA)

George, Amrutha Mary, MD+
Gender: Female
6861 Villagreen Vw
Rockford, IL 61107
Phone:(779) 696-1815
NPI:1013267194
Cultural Training Completed: Yes
Hours: [Mon, Tue, Wed, Thu, Fri] 08:00 AM - 05:00 PM
Other Language(s):English
Certification(s):Board Certified
Accessibility: Details Pending (P P, P EB, P IB, P PA)

Jasek, Andrew M, MD+
Gender: Male
5666 E State St
Rockford, IL 61108
Phone:(815) 229-7580
NPI:1578636692
Cultural Training Completed: No

IL

Winnebago

Internal Medicine (General Medical Care)

Jasek, Andrew M, MD+
Hours: [Mon, Tue, Wed, Thu, Fri] 08:00 AM - 05:00 PM
Accessibility: Details Pending (P P, P EB, P IB, P PA)

Monkemeyer, Jon R, MD+
Gender: Male
2400 N Rockton Ave
Rockford, IL 61103
Phone:(815) 971-5000
NPI:1114087731
Cultural Training Completed: No
Hours: [Mon, Tue, Wed, Thu, Fri, Sat, Sun] 12:00 AM - 11:59 PM
After Hours Phone Number:(815) 971-5000
Certification(s):Board Certified
Accessibility: Details Pending (P P, P EB, P IB, P PA)

Naeem, Saima, MD+
Gender: Female
2400 N Rockton Ave
Rockford, IL 61103
Phone:(815) 971-5000
NPI:1164478616
Cultural Training Completed: No
Hours: [Mon, Tue, Wed, Thu, Fri] 08:00 AM - 05:00 PM, [Sat, Sun] 12:00 AM - 11:59 PM

IL

Winnebago

Internal Medicine (General Medical Care)

Naeem, Saima, MD+
Certification(s):Board Certified
Accessibility: Details Pending (P P, P EB, P IB, P PA)

Raskin, Leonid, MD
Gender: Male
2400 N Rockton Ave
Rockford, IL 61103
Phone:(815) 971-5000
NPI:1558471748
Cultural Training Completed: No
Hours: [Mon, Tue, Wed, Thu, Fri, Sat, Sun] 12:00 AM - 11:59 PM
After Hours Phone Number:(815) 971-5000
Other Language(s):Russian
Certification(s):Board Certified
Accessibility: Details Pending (P P, P EB, P IB, P PA)

Tobin, James R, MD+
Gender: Male
2400 N Rockton Ave
Rockford, IL 61103
Phone:(815) 971-5000
NPI:1750812145
Cultural Training Completed: No
Hours: [Mon, Tue, Wed, Thu, Fri, Sat, Sun] 12:00 AM - 11:59 PM
Certification(s):Board Certified

IL

Winnebago

Internal Medicine (General Medical Care)

Tobin, James R, MD+
Accessibility: Details Pending (P, EB, IB, PA)

Marriage & Family Therapist

Nguyen, Linda, LMFT+
Gender: Female
1330 E State St
Ste 4
Rockford, IL 61104
Phone:(815) 608-3603
NPI:1831307206
Cultural Training Completed: Yes
Hours: [Mon, Tue, Wed, Thu, Fri] 08:00 AM - 05:00 PM
Other Language(s):Vietnamese
Accessibility: Details Pending (P, EB, IB, PA)

Medical Oncology

Aziz, Meraj, MD+
Gender: Male
5666 E State St
Rockford, IL 61108
Phone:(815) 227-2586
NPI:1689134017
Cultural Training Completed: No
Hours: [Mon, Tue, Wed, Thu, Fri] 08:00 AM - 05:00 PM, [Sat, Sun] 08:00 AM - 08:00 PM

IL

Winnebago

Medical Oncology

Aziz, Meraj, MD+
Accessibility: Some Criteria Met (P, EB, IB, PA)

Ceilesh, Alyssa Ann, DO+
Gender: Female
5666 E State St
Rockford, IL 61108
Phone:(815) 227-2273
NPI:1407273774
Cultural Training Completed: No
Hours: [Mon, Tue, Wed, Thu, Fri] 08:00 AM - 05:00 PM
Certification(s):Board Certified
Accessibility: Details Pending (P, EB, IB, PA)

Covut, Fahrettin, MD+
Gender: Male
3535 N Bell School Rd
Rockford, IL 61114
Phone:(779) 696-9400
NPI:1457885683
Cultural Training Completed: No
Hours: [Mon, Tue, Wed, Thu, Fri] 08:00 AM - 05:00 PM
Certification(s):Board Certified
Accessibility: Some Criteria Met (P, EB, IB, PA)

Covut, Fahrettin, MD+
Gender: Male
1401 E State St
Rockford, IL 61104

IL

Winnebago

Medical Oncology

Covut, Fahrettin, MD+
Phone:(779) 696-4400
NPI:1457885683
Cultural Training Completed: No
Hours: [Mon, Tue, Wed, Thu, Fri] 08:00 AM - 05:00 PM
Certification(s):Board Certified
Accessibility: Some Criteria Met (P, EB, IB, PA)

Khan, Abdul Moiz, MD+
Gender: Male
3535 N Bell School Rd
Rockford, IL 61114
Phone:(779) 696-9400
NPI:1295211373
Cultural Training Completed: No
Hours: [Mon, Tue, Wed, Thu, Fri] 08:00 AM - 05:00 PM
Certification(s):Board Certified
Accessibility: Some Criteria Met (P, EB, IB, PA)

Korkmaz, Mete Lynn, MD+
Gender: Male
5666 E State St
Rockford, IL 61108
Phone:(815) 226-2000
NPI:1902833999
Cultural Training Completed: No

IL

Winnebago

Medical Oncology

Korkmaz, Mete Lynn, MD+
Hours: [Mon, Tue, Wed, Thu, Fri] 08:00 AM - 05:00 PM
Other Language(s):Spanish,English
Certification(s):Board Certified
Accessibility: Details Pending (P, EB, IB, PA)

Madala, Samragnyi, MD+
Gender: Female
5666 E State St
Rockford, IL 61108
Phone:(815) 227-2586
NPI:1568954352
Cultural Training Completed: No
Hours: [Mon, Tue, Wed, Thu, Fri] 08:00 AM - 05:00 PM, [Sat, Sun] 08:00 AM - 08:00 PM
Accessibility: Some Criteria Met (P, EB, IB, PA)

Rasool, Haleem J, MD+
Gender: Male
2400 N Rockton Ave
Rockford, IL 61103
Phone:(815) 971-5000
NPI:1790766392
Cultural Training Completed: No
Hours: [Mon, Tue, Wed, Thu, Fri] 08:00 AM - 05:00 PM, [Sat, Sun] 12:00 AM - 11:59 PM

IL

Winnebago

Medical Oncology

Rasool, Haleem J, MD+
Accessibility: Details Pending (P, EB, IB, PA)

Rogers, Margaret A, CNP+
Gender: Female
5666 E State St
Rockford, IL 61108
Phone:(815) 227-2273
NPI:1205206323
Cultural Training Completed: No
Hours: [Mon, Tue, Wed, Thu, Fri] 08:00 AM - 05:00 PM
Other Language(s):English
Accessibility: Some Criteria Met (P, EB, IB, PA)

Sreenivasappa, Shylendra B, MD+
Gender: Male
5666 E State St
Rockford, IL 61108
Phone:(815) 226-2000
NPI:1972706604
Cultural Training Completed: No
Hours: [Mon, Tue, Wed, Thu, Fri, Sat, Sun] 12:00 AM - 11:59 PM
After Hours Phone Number:(815) 227-2273
Other Language(s):English,Kannada
Certification(s):Board Certified

IL

Winnebago

Medical Oncology

Sreenivasappa, Shylendra B, MD+
Accessibility: Some Criteria Met (P, EB, IB, PA)

Nephrology

Ahmed, Syed Mustafa, MD+
Gender: Male
612 Roxbury Rd
Rockford, IL 61107
Phone:(815) 227-8300
NPI:1609000579
Website: http://www.memorialmd.com
Cultural Training Completed: No
Hours: [Mon, Tue, Wed, Thu, Fri] 08:00 AM - 04:30 PM
Other Language(s):English
Certification(s):Board Certified
Accessibility: Some Criteria Met (P, EB, IB, PA)

Fatima, Arooj, MD+
Gender: Female
6940 Villagreen Vw
Rockford, IL 61107
Phone:(779) 774-9272
NPI:1720437338
Cultural Training Completed: Yes
Hours: [Mon, Tue, Wed, Thu, Fri] 09:00 AM - 05:00 PM
Certification(s):Board Certified

IL

Winnebago

Nephrology

Fatima, Arooj, MD+
Accessibility: Some Criteria Met (P, EB, IB, PA)

Kemnele, Stephen Akujobi, MD+
Gender: Male
6940 Villagreen Vw
Rockford, IL 61107
Phone:(779) 774-9272
NPI:1992180806
Cultural Training Completed: Yes
Hours: [Mon, Tue, Wed, Thu, Fri] 09:00 AM - 05:00 PM
Accessibility: Some Criteria Met (P, EB, IB, PA)

Manda, Krishna Kanth Reddy, MD+
Gender: Male
6940 Villagreen Vw
Rockford, IL 61107
Phone:(779) 774-9272
NPI:1558593095
Cultural Training Completed: Yes
Hours: [Mon, Tue, Wed, Thu, Fri] 09:00 AM - 05:00 PM
Other Language(s):English
Certification(s):Board Certified
Accessibility: Some Criteria Met (P, EB, IB, PA)

Maynard, John C, MD+
Gender: Male

IL

Winnebago

Nephrology

Maynard, John C, MD+
612 Roxbury Rd
Rockford, IL 61107
Phone:(815) 227-8300
NPI:1730180878
Cultural Training Completed: No
Hours: [Mon, Tue, Wed, Thu, Fri] 08:00 AM - 04:30 PM
Certification(s):Board Certified
Accessibility: Some Criteria Met (P, EB, IB, PA)

Murdakes, Charlene D, MD+
Gender: Female
612 Roxbury Rd
Rockford, IL 61107
Phone:(815) 227-8300
NPI:1992961593
Cultural Training Completed: No
Hours: [Mon, Tue, Wed, Thu, Fri] 08:00 AM - 04:30 PM
Certification(s):Board Certified
Accessibility: Some Criteria Met (P, EB, IB, PA)

Robertson, Michael J, MD+
Gender: Male
612 Roxbury Rd
Rockford, IL 61107
Phone:(815) 227-8300
NPI:1093717027

IL

Winnebago

Nephrology

Robertson, Michael J, MD+
Cultural Training Completed: Yes
Hours: [Mon, Tue, Wed, Thu, Fri] 08:00 AM - 04:30 PM
Certification(s):Board Certified
Accessibility: Some Criteria Met (I P, I EB, I IB, I PA)

Sankaran, Krishna, MD+
Gender: Male
612 Roxbury Rd
Rockford, IL 61107
Phone:(815) 227-8300
NPI:1558353631
Website: https://www.memorialmd.com
Cultural Training Completed: No
Hours: [Mon, Tue, Wed, Thu, Fri] 08:00 AM - 04:30 PM
Certification(s):Board Certified
Accessibility: Some Criteria Met (I P, I EB, I IB, I PA)

Stahl, Laquisha M, NP+
Gender: Female
612 Roxbury Rd
Rockford, IL 61107
Phone:(815) 227-8300
NPI:1518433564
Cultural Training Completed: Yes

IL

Winnebago

Nephrology

Stahl, Laquisha M, NP+
Hours: [Mon, Tue, Wed, Thu, Fri] 08:00 AM - 04:30 PM
Accessibility: Some Criteria Met (I P, I EB, I IB, I PA)

Sweeney, Charles J, MD+
Gender: Male
612 Roxbury Rd
Rockford, IL 61107
Phone:(815) 227-8300
NPI:1063414944
Cultural Training Completed: Yes
Hours: [Mon, Tue, Wed, Thu, Fri] 08:00 AM - 04:30 PM
Certification(s):Board Certified
Accessibility: Some Criteria Met (I P, I EB, I IB, I PA)

Neurology

Gheith, Tariq Ahmad, MD+
Gender: Male
698 Featherstone Rd
Ste 150
Rockford, IL 61107
Phone:(815) 387-1717
NPI:1609213909
Cultural Training Completed: No
Hours: [Mon, Tue, Wed, Thu, Fri] 08:00 AM - 05:00 PM
Other Language(s):Arabic

IL

Winnebago

Neurology

Gheith, Tariq Ahmad, MD+
Certification(s):Board Certified
Accessibility: Some Criteria Met (I P, I EB, I IB, I PA)

Gupta, Vikas, MD+
Gender: Male
5666 E State St
Rockford, IL 61108
Phone:(815) 227-2586
NPI:1003032111
Cultural Training Completed: Yes
Hours: [Mon, Tue, Wed, Thu, Fri] 08:00 AM - 05:00 PM, [Sat, Sun] 08:00 AM - 08:00 PM
Other Language(s):Spanish,American Sign Language,Bengali,Bangla,Bihari,Hindi,English
Certification(s):Board Certified
Accessibility: Some Criteria Met (I P, I EB, I IB, I PA)

Nowak, Waldemar M, MD+
Gender: Male
1340 Charles St
Ste 400
Rockford, IL 61104
Phone:(779) 696-9512
NPI:1619256534
Cultural Training Completed: No

IL

Winnebago

Neurology

Nowak, Waldemar M, MD+
Hours: [Mon, Tue, Wed, Thu, Fri] 08:00 AM - 05:00 PM
Certification(s):Board Certified
Accessibility: Some Criteria Met (I P, I EB, I IB, I PA)

Raja, Faisal M, MD+
Gender: Male
2350 N Rockton Ave
Ste 502
Rockford, IL 61103
Phone:(815) 971-2000
NPI:1275644254
Cultural Training Completed: No
Hours: [Mon, Tue, Wed, Thu, Fri] 08:00 AM - 05:00 PM
Certification(s):Board Certified
Accessibility: Details Pending (P P, P EB, P IB, P PA)

Strawn, Brandon J, DO+
Gender: Male
698 Featherstone Rd
Ste 150
Rockford, IL 61107
Phone:(815) 387-1717
NPI:1609294701
Cultural Training Completed: No
Hours: [Mon, Tue, Wed, Thu, Fri] 08:00 AM - 05:00 PM

IL

Winnebago

Neurology

Strawn, Brandon J, DO+
Certification(s):Board Certified
Accessibility: Some Criteria Met (P, EB, IB, PA)

Neurosurgery (Operations of the Brain, Spinal Cord)

Atwal, Gursant S, MD+
Gender: Male
5666 E State St
Rockford, IL 61108
Phone:(815) 226-2000
NPI:1992041461
Cultural Training Completed: Yes
Hours: [Mon, Tue, Wed, Thu, Fri] 08:00 AM - 05:00 PM
After Hours Phone Number:(815) 226-2000
Other Language(s):English
Accessibility: Details Pending (P, EB, IB, PA)

Binnahil, Mashary, MD+
Gender: Male
5666 E State St
Rockford, IL 61108
Phone:(815) 227-2586
NPI:1881348431
Cultural Training Completed: No
Hours: [Mon, Tue, Wed, Thu, Fri] 08:00 AM - 05:00 PM

IL

Winnebago

Neurosurgery (Operations of the Brain, Spinal Cord)

Binnahil, Mashary, MD+
Other Language(s):Arabic
Accessibility: Details Pending (P, EB, IB, PA)

Castro, Brandyn Ashley, MD+
Gender: Female
5666 E State St
Rockford, IL 61108
Phone:(815) 227-2586
NPI:1457702953
Cultural Training Completed: No
Hours: [Mon, Tue, Wed, Thu, Fri] 08:00 AM - 05:00 PM, [Sat, Sun] 08:00 AM - 08:00 PM
Accessibility: Some Criteria Met (P, EB, IB, PA)

Reed-Laughbaum, Laura K, MD+
Gender: Female
5666 E State St
Rockford, IL 61108
Phone:(815) 227-2586
NPI:1376040345
Cultural Training Completed: Yes
Hours: [Mon, Tue, Wed, Thu, Fri] 08:00 AM - 05:00 PM, [Sat, Sun] 08:00 AM - 08:00 PM
Accessibility: Some Criteria Met (P, EB, IB, PA)

IL

Winnebago

Neurosurgery (Operations of the Brain, Spinal Cord)

Wemhoff, Michael P, MD+
Gender: Male
3505 N Bell School Rd
Rockford, IL 61114
Phone:(779) 696-0300
NPI:1083906838
Cultural Training Completed: No
Hours: [Mon, Tue, Wed, Thu] 07:00 AM - 06:00 PM, Fri 07:00 AM - 05:45 PM, Sat 08:00 AM - 12:00 PM
Certification(s):Board Certified
Accessibility: Some Criteria Met (P, EB, IB, PA)

Nurse Practitioner

Carlson, Tammy L, APRN+
Gender: Female
5875 E Riverside Blvd
Rockford, IL 61114
Phone:(815) 398-9491
NPI:1649977786
Cultural Training Completed: Yes
Hours: [Mon, Tue, Wed, Thu, Fri] 08:00 AM - 05:00 PM, [Sat, Sun] 08:00 AM - 02:00 PM
Accessibility: Some Criteria Met (P, EB, IB, PA)

Eckhoff, Courtney R, APRN+
Gender: Female

IL

Winnebago

Nurse Practitioner

Eckhoff, Courtney R, APRN+
351 Executive Pkwy
Rockford, IL 61107
Phone:(815) 398-4057
NPI:1417764267
Cultural Training Completed: No
Hours: [Mon, Tue, Wed, Thu, Fri] 08:00 AM - 05:00 PM
Accessibility: Details Pending (P, EB, IB, PA)

Ekberg, Amy N, APRN+
Gender: Female
3775 N Mulford Rd
Rockford, IL 61114
Phone:(779) 696-9202
NPI:1427557446
Cultural Training Completed: Yes
Hours: [Mon, Tue, Wed, Thu, Fri] 08:00 AM - 05:00 PM
After Hours Phone Number:(779) 696-9202
Other Language(s):English
Certification(s):Board Certified
Accessibility: Some Criteria Met (P, EB, IB, PA)

Embrey, Quincy M., APRN
Gender: Female
1340 Charles St
Ste 300
Rockford, IL 61104

IL

Winnebago

Nurse Practitioner

Embrey, Quincy M., APRN
Phone:(779) 696-6888
NPI:1760128052
Cultural Training Completed: No
Hours: [Mon, Tue, Wed, Thu, Fri] 08:00 AM - 05:00 PM
Accessibility: Details Pending (P, EB, IB, PA)

Fernando, Gina M, MSN+
Gender: Female
555 S Perryville Rd
Ste 130
Rockford, IL 61108
Phone:(815) 995-2201
NPI:1750907861
Cultural Training Completed: Yes
Hours: [Mon, Tue, Wed, Fri] 09:00 AM - 05:00 PM, Thu 09:00 AM - 07:00 PM, Sat 09:00 AM - 04:00 PM
Accessibility: Some Criteria Met (P, EB, IB, PA)

Fuller, Michelle R, APRN+
Gender: Female
1415 E State St
Rockford, IL 61104
Phone:(779) 696-4891
NPI:1982086237
Cultural Training Completed: Yes

IL

Winnebago

Nurse Practitioner

Fuller, Michelle R, APRN+
Hours: [Mon, Tue, Wed, Thu, Fri] 08:00 AM - 05:00 PM
Other Language(s):English
Accessibility: Details Pending (P, EB, IB, PA)

Gesin, Christie J, APRN+
Gender: Female
5666 E State St
Rockford, IL 61108
Phone:(815) 227-2512
NPI:1740709336
Cultural Training Completed: No
Hours: [Mon, Tue, Wed, Thu, Fri] 08:00 AM - 05:00 PM
Certification(s):Board Certified
Accessibility: Details Pending (P, EB, IB, PA)

Gile, Stephanie Michelle, APRN+
Gender: Female
351 Executive Pkwy
Ste M4
Rockford, IL 61107
Phone:(815) 398-4057
NPI:1598216657
Cultural Training Completed: Yes
Hours: [Mon, Tue, Wed, Thu, Fri] 08:00 AM - 05:00 PM

IL

Winnebago

Nurse Practitioner

Gile, Stephanie Michelle, APRN+
Certification(s):Board Certified
Accessibility: Details Pending (P, EB, IB, PA)

Gile, Stephanie Michelle, APRN+
Gender: Female
612 Roxbury Rd
Rockford, IL 61107
Phone:(815) 227-8300
NPI:1598216657
Cultural Training Completed: Yes
Hours: [Mon, Tue, Wed, Thu, Fri] 08:00 AM - 04:30 PM
Certification(s):Board Certified
Accessibility: Some Criteria Met (P, EB, IB, PA)

Heckel, Karen, MD+
Gender: Female
612 Roxbury Rd
Rockford, IL 61107
Phone:(815) 227-8300
NPI:1700493566
Cultural Training Completed: Yes
Hours: [Mon, Tue, Wed, Thu, Fri] 08:00 AM - 04:30 PM
Accessibility: Some Criteria Met (P, EB, IB, PA)

Hess, Meghan K, APRN+
Gender: Female

IL

Winnebago

Nurse Practitioner

Hess, Meghan K, APRN+
2350 N Rockton Ave
Rockford, IL 61103
Phone:(815) 971-2200
NPI:1770854085
Cultural Training Completed: No
Hours: [Mon, Tue, Wed, Thu, Fri] 08:00 AM - 05:00 PM
Certification(s):Board Certified
Accessibility: Some Criteria Met (P, EB, IB, PA)

Kauchak, Samantha R., NP+
Gender: Female
5875 E Riverside Blvd
Rockford, IL 61114
Phone:(815) 398-9491
NPI:1689398521
Cultural Training Completed: No
Hours: [Mon, Tue, Wed, Thu, Fri] 08:00 AM - 05:00 PM, [Sat, Sun] 08:00 AM - 02:00 PM
Accessibility: Some Criteria Met (P, EB, IB, PA)

Knoll, Jessica Ann, APN+
Gender: Female
698 Featherstone Rd
Rockford, IL 61107
Phone:(800) 421-5700
NPI:1144704172
Cultural Training Completed: No

IL

Winnebago

Nurse Practitioner

Knoll, Jessica Ann, APN+
Hours: [Mon, Tue, Wed, Thu, Fri] 08:00 AM - 05:00 PM
Other Language(s):English
Certification(s):Board Certified
Accessibility: Some Criteria Met (I P, I EB, I IB, I PA)

Koch Loner, Laura Koch Loner, APRN+
Gender: Female
2780 McFarland Rd
Rockford, IL 61107
Phone:(815) 971-2000
NPI:1376714600
Cultural Training Completed: No
Hours: [Mon, Tue, Wed, Thu, Fri] 08:00 AM - 05:00 PM
Certification(s):Board Certified
Accessibility: Details Pending (P P, P EB, P IB, P PA)

Kozak, Emily N, APRN+
Gender: Female
3505 N Bell School Rd
Rockford, IL 61114
Phone:(779) 696-0300
NPI:1932672276
Cultural Training Completed: No
Hours: [Mon, Tue, Wed, Thu] 07:00 AM - 06:00 PM, Fri 07:00 AM -

IL

Winnebago

Nurse Practitioner

Kozak, Emily N, APRN+
05:45 PM, Sat 08:00 AM - 12:00 PM
Other Language(s):English
Accessibility: Some Criteria Met (I P, I EB, I IB, I PA)

Krause, Christine I, APRN+
Gender: Female
3505 N Bell School Rd
Rockford, IL 61114
Phone:(779) 696-0300
NPI:1801886890
Cultural Training Completed: Yes
Hours: [Mon, Tue, Wed, Thu] 07:00 AM - 06:00 PM, Fri 07:00 AM - 05:45 PM, Sat 08:00 AM - 12:00 PM
After Hours Phone Number:(779) 696-0300
Other Language(s):English
Accessibility: Some Criteria Met (I P, I EB, I IB, I PA)

Mehrotra, Brittney M, APRN+
Gender: Female
3505 N Bell School Rd
Rockford, IL 61114
Phone:(779) 696-0300
NPI:1336639269
Cultural Training Completed: No
Hours: [Mon, Tue, Wed, Thu] 07:00 AM - 06:00

IL

Winnebago

Nurse Practitioner

Mehrotra, Brittney M, APRN+
PM, Fri 07:00 AM - 05:45 PM, Sat 08:00 AM - 12:00 PM
Certification(s):Board Certified
Accessibility: Some Criteria Met (I P, I EB, I IB, I PA)

Merkley, Hope E, APRN+
Gender: Female
5666 E State St
Rockford, IL 61108
Phone:(815) 227-2586
NPI:1689180978
Cultural Training Completed: No
Hours: [Mon, Tue, Wed, Thu, Fri] 08:00 AM - 05:00 PM, [Sat, Sun] 08:00 AM - 08:00 PM
Other Language(s):English
Certification(s):Board Certified
Accessibility: Some Criteria Met (I P, I EB, I IB, I PA)

Mulder, Brian T, NP*
Gender: Male
5875 E Riverside Blvd
Rockford, IL 61114
Phone:(815) 398-9491
NPI:1558791459
Cultural Training Completed: No
Hours: [Mon, Tue, Wed, Thu, Fri] 08:00 AM -

IL

Winnebago

Nurse Practitioner

Mulder, Brian T, NP*
05:00 PM, [Sat, Sun] 08:00 AM - 02:00 PM
After Hours Phone Number:(815) 398-9491
Accessibility: Some Criteria Met (I P, I EB, I IB, P PA)

Patel, Rachana I, CNP+
Gender: Female
6998 Redansa Dr
Rockford, IL 61108
Phone:(815) 971-3110
NPI:1801359039
Cultural Training Completed: No
Hours: [Mon, Tue, Wed, Thu, Fri] 08:00 AM - 05:00 PM
Other Language(s):English,Gujarati,Hindi
Accessibility: Details Pending (P P, P EB, P IB, P PA)

Pearson, Drew W, APRN+
Gender: Male
209 9th St
Ste 200
Rockford, IL 61104
Phone:(779) 696-8700
NPI:1124526652
Cultural Training Completed: Yes
Hours: [Mon, Tue, Wed, Thu, Fri] 08:00 AM - 05:00 PM
Other Language(s):English

IL

Winnebago

Nurse Practitioner

Pearson, Drew W, APRN+
Certification(s):Board Certified
Accessibility: Some Criteria Met (P, EB, IB, PA)

Pearson, Drew W, APRN+
Gender: Male
1340 Charles St
Rockford, IL 61104
Phone:(779) 696-8799
NPI:1124526652
Cultural Training Completed: Yes
Hours: [Mon, Tue, Wed, Thu, Fri] 08:00 AM - 05:00 PM
Other Language(s):English
Certification(s):Board Certified
Accessibility: Details Pending (P, EB, IB, PA)

Pritz, Paige Michelle, NP+
Gender: Female
401 Roxbury Rd
Rockford, IL 61107
Phone:(815) 397-7340
NPI:1356068415
Cultural Training Completed: No
Hours: [Mon, Tue, Wed, Thu, Fri] 06:30 AM - 05:30 PM
Accessibility: Some Criteria Met (P, EB, IB, PA)

IL

Winnebago

Nurse Practitioner

Renfro, Kendra L, APRN+
Gender: Female
1100 Broadway
Rockford, IL 61104
Phone:(815) 490-1600
NPI:1073255063
Cultural Training Completed: Yes
Hours: [Mon, Tue, Wed, Thu, Fri] 08:00 AM - 05:00 PM, Sat 08:00 AM - 12:00 PM
Accessibility: Some Criteria Met (P, EB, IB, PA)

Schlesinger, Katherine A, APN+
Gender: Female
5666 E State St
Rockford, IL 61108
Phone:(815) 227-2586
NPI:1821635566
Cultural Training Completed: No
Hours: [Mon, Tue, Wed, Thu, Fri] 08:00 AM - 05:00 PM, [Sat, Sun] 08:00 AM - 08:00 PM
Other Language(s):English,Farsi,Greek,Spanish
Accessibility: Some Criteria Met (P, EB, IB, PA)

Stahl, Laquisha M, NP+
Gender: Female
612 Roxbury Rd
Rockford, IL 61107
Phone:(815) 227-8300

IL

Winnebago

Nurse Practitioner

Stahl, Laquisha M, NP+
NPI:1518433564
Cultural Training Completed: Yes
Hours: [Mon, Tue, Wed, Thu, Fri] 08:00 AM - 04:30 PM
Certification(s):Board Certified
Accessibility: Some Criteria Met (P, EB, IB, PA)

Stawicki, Nicole Lauren, APRN+
Gender: Female
5666 E State St
Rockford, IL 61108
Phone:(815) 227-2586
NPI:1891205720
Cultural Training Completed: Yes
Hours: [Mon, Tue, Wed, Thu, Fri] 08:00 AM - 05:00 PM, [Sat, Sun] 08:00 AM - 08:00 PM
Other Language(s):English
Accessibility: Some Criteria Met (P, EB, IB, PA)

Stevens, Tracy A, APRN
Gender: Female
1340 Charles St
Rockford, IL 61104
Phone:(815) 397-6723
NPI:1417486663
Cultural Training Completed: No

IL

Winnebago

Nurse Practitioner

Stevens, Tracy A, APRN
Hours: [Mon, Tue, Wed, Thu, Fri] 08:00 AM - 05:00 PM
Other Language(s):English
Accessibility: Details Pending (P, EB, IB, PA)

Thibodeau, Megan M, APRN+
Gender: Female
5666 E State St
Rockford, IL 61108
Phone:(815) 226-2000
NPI:1851834196
Cultural Training Completed: No
Hours: [Mon, Tue, Wed, Thu, Fri] 08:00 AM - 05:00 PM
Certification(s):Board Certified
Accessibility: Some Criteria Met (P, EB, IB, PA)

Van Maren, Nicole, NP+
Gender: Female
345 Executive Pkwy
Ste M4
Rockford, IL 61107
Phone:(847) 305-1954
NPI:1033849138
Cultural Training Completed: Yes
Hours: [Mon, Tue, Wed, Thu] 09:00 AM - 05:00 PM, Fri 09:00 AM - 12:00 PM

IL

Winnebago

Nurse Practitioner

Van Maren, Nicole, NP+
Accessibility: Some Criteria Met (P, EB, IB, PA)

Vernon, Dawn M, APRN
Gender: Female
401 Roxbury Rd
Rockford, IL 61107
Phone:(815) 397-7340
NPI:1376751735
Cultural Training Completed: Yes
Hours: [Mon, Tue, Wed, Thu, Fri] 06:30 AM - 05:30 PM
Other Language(s):English
Certification(s):Board Certified
Accessibility: Some Criteria Met (P, EB, IB, PA)

Vilchis, Carole L, APRN+
Gender: Female
5666 E State St
Rockford, IL 61108
Phone:(815) 227-2512
NPI:1568703593
Cultural Training Completed: Yes
Hours: [Mon, Tue, Wed, Thu, Fri] 08:00 AM - 05:00 PM
Other Language(s):English
Accessibility: Some Criteria Met (P, EB, IB, PA)

IL

Winnebago

Nurse Practitioner

Weegar, David G, APRN+
Gender: Male
1340 Charles St
Ste 300
Rockford, IL 61104
Phone:(779) 696-8800
NPI:1942872197
Cultural Training Completed: No
Hours: [Mon, Tue, Wed, Thu, Fri] 08:00 AM - 05:00 PM
Certification(s):Board Certified
Accessibility: Some Criteria Met (P, EB, IB, PA)

Weegar, David G, APRN+
Gender: Male
1340 Charles St
Rockford, IL 61104
Phone:(779) 696-8800
NPI:1942872197
Cultural Training Completed: No
Hours: [Mon, Tue, Wed, Thu, Fri] 08:00 AM - 05:00 PM
Certification(s):Board Certified
Accessibility: Details Pending (P, EB, IB, PA)

Williams, Kathleen E, NP+
Gender: Female
209 9th St
Ste 200
Rockford, IL 61104

IL

Winnebago

Nurse Practitioner

Williams, Kathleen E, NP+
Phone:(779) 696-4400
NPI:1063418143
Cultural Training Completed: No
Hours: [Mon, Tue, Wed, Thu, Fri] 08:00 AM - 05:00 PM
Other Language(s):English
Accessibility: Some Criteria Met (P, EB, IB, PA)

Williams, Kathleen E, NP+
Gender: Female
1340 Charles St
Rockford, IL 61104
Phone:(779) 696-8799
NPI:1063418143
Cultural Training Completed: No
Hours: [Mon, Tue, Wed, Thu, Fri] 08:00 AM - 05:00 PM
Other Language(s):English
Accessibility: Details Pending (P, EB, IB, PA)

Wodrich, Kathleen E, ARNP*
Gender: Female
2222 E State St
Ste 209
Rockford, IL 61104
Phone:(815) 742-9552
NPI:1821494568
Cultural Training Completed: No

IL

Winnebago

Nurse Practitioner

Wodrich, Kathleen E, ARNP*
Hours: [Mon, Tue, Wed, Thu, Fri] 08:00 AM - 05:00 PM
Accessibility: Details Pending (P, EB, IB, PA)

Woker, Rachel E, NP+
Gender: Female
401 Roxbury Rd
Rockford, IL 61107
Phone:(815) 397-7340
NPI:1891025557
Cultural Training Completed: No
Hours: [Mon, Tue, Wed, Thu, Fri] 06:30 AM - 05:30 PM
Accessibility: Some Criteria Met (P, EB, IB, PA)

Zimmerman, Rebecca C, NP+
Gender: Female
2350 N Rockton Ave
Rockford, IL 61103
Phone:(815) 971-2200
NPI:1255330635
Cultural Training Completed: No
Hours: [Mon, Tue, Wed, Thu, Fri] 08:00 AM - 05:00 PM
Certification(s):Board Certified
Accessibility: Some Criteria Met (P, EB, IB, PA)

IL

Winnebago

Nurse Practitioner: Acute Care

Eakle, Tracy L., APRN+
Gender: Female
5668 E State St
Ste 1000
Rockford, IL 61108
Phone:(815) 229-7580
NPI:1578276051
Cultural Training Completed: No
Hours: [Mon, Tue, Wed, Thu, Fri] 08:00 AM - 05:00 PM
Accessibility: Some Criteria Met (P, EB, IB, PA)

Eakle, Tracy L., APRN+
Gender: Female
5668 E State St
Rockford, IL 61108
Phone:(815) 229-7580
NPI:1578276051
Cultural Training Completed: No
Hours: [Mon, Tue, Wed, Thu, Fri] 08:00 AM - 05:00 PM
Accessibility: Some Criteria Met (P, EB, IB, PA)

Echeverria, Brenda Alis, APRN+
Gender: Female
1401 E State St
Rockford, IL 61104
Phone:(779) 696-6102
NPI:1851259543
Cultural Training Completed: No

IL

Winnebago

Nurse Practitioner: Acute Care

Echeverria, Brenda Alis, APRN+
Hours: [Mon, Tue, Wed, Thu, Fri] 08:00 AM - 05:00 PM
Accessibility: Some Criteria Met (P, EB, IB, PA)

Field, Sheri M., APRN+
Gender: Female
444 Roxbury Rd
Rockford, IL 61107
Phone:(815) 398-3000
NPI:1699509349
Cultural Training Completed: No
Hours: [Mon, Tue, Wed, Thu, Fri] 08:00 AM - 05:00 PM
Accessibility: Some Criteria Met (P, EB, IB, PA)

Fort, LaTeisha Nicole, APRN+
Gender: Female
5666 E State St
Rockford, IL 61108
Phone:(815) 227-2586
NPI:1275024523
Cultural Training Completed: No
Hours: [Mon, Tue, Wed, Thu, Fri] 08:00 AM - 05:00 PM, [Sat, Sun] 08:00 AM - 08:00 PM
Accessibility: Some Criteria Met (P, EB, IB, PA)

IL

Winnebago

Nurse Practitioner: Acute Care

Kim, Jessica, NP+
Gender: Female
209 9th St
Ste 200
Rockford, IL 61104
Phone:(779) 696-8700
NPI:1225656432
Cultural Training Completed: No
Hours: [Mon, Tue, Wed, Thu, Fri] 08:00 AM - 05:00 PM
Accessibility: Some Criteria Met (P, EB, IB, PA)

Riggins, Nathan D, APRN+
Gender: Male
1340 Charles St
Ste 100
Rockford, IL 61104
Phone:(779) 696-1900
NPI:1538940952
Cultural Training Completed: No
Hours: [Mon, Tue, Wed, Thu, Fri] 08:00 AM - 05:00 PM
Accessibility: Some Criteria Met (P, EB, IB, PA)

Vittetow, Heather, APRN+
Gender: Female
209 9th St
Ste 200
Rockford, IL 61104
Phone:(779) 696-8700
NPI:1861235285

IL

Winnebago

Nurse Practitioner: Acute Care

Vittetow, Heather, APRN+
Cultural Training Completed: No
Hours: [Mon, Tue, Wed, Thu, Fri] 08:00 AM - 05:00 PM
Accessibility: Some Criteria Met (P, EB, IB, PA)

Weegar, David G, APRN+
Gender: Male
1340 Charles St
Ste 300
Rockford, IL 61104
Phone:(779) 696-8800
NPI:1942872197
Cultural Training Completed: No
Hours: [Mon, Tue, Wed, Thu, Fri] 08:00 AM - 05:00 PM
Accessibility: Some Criteria Met (P, EB, IB, PA)

Weegar, David G, APRN+
Gender: Male
1340 Charles St
Rockford, IL 61104
Phone:(779) 696-8800
NPI:1942872197
Cultural Training Completed: No
Hours: [Mon, Tue, Wed, Thu, Fri] 08:00 AM - 05:00 PM

IL

Winnebago

Nurse Practitioner: Acute Care

Weegar, David G, APRN+
Accessibility: Details Pending (P, EB, IB, PA)

Nurse Practitioner: Adult Health

Avila, Lilia E, CNP+
Gender: Female
351 Executive Pkwy
Rockford, IL 61107
Phone:(815) 398-4057
NPI:1063993731
Cultural Training Completed: Yes
Hours: [Mon, Tue, Wed, Thu, Fri] 08:00 AM - 05:00 PM
Accessibility: Details Pending (P, EB, IB, PA)

Cahill, Paula Ann Wenk, APNP+
Gender: Female
345 Executive Pkwy
Ste M4
Rockford, IL 61107
Phone:(847) 305-1954
NPI:1679905558
Cultural Training Completed: No
Hours: [Mon, Tue, Wed, Thu] 09:00 AM - 05:00 PM, Fri 09:00 AM - 12:00 PM
Accessibility: Some Criteria Met (P, EB, IB, PA)

Celner, Anne M, CNP+
Gender: Female

IL

Winnebago

Nurse Practitioner: Adult Health

Celner, Anne M, CNP+
5666 E State St
Rockford, IL 61108
Phone:(815) 227-2273
NPI:1992057251
Cultural Training Completed: No
Hours: [Mon, Tue, Wed, Thu, Fri] 08:00 AM - 05:00 PM
Other Language(s):French,English
Certification(s):Board Certified
Accessibility: Some Criteria Met (P, EB, IB, PA)

Gonzalez, Jennifer L, APN+
Gender: Female
351 Executive Pkwy
Rockford, IL 61107
Phone:(815) 398-4057
NPI:1982933974
Cultural Training Completed: No
Hours: [Mon, Tue, Wed, Thu, Fri] 08:00 AM - 05:00 PM
Other Language(s):English
Accessibility: Details Pending (P, EB, IB, PA)

Hadie, Angela M., NP+
Gender: Female
2400 N Rockton Ave
Rockford, IL 61103
Phone:(815) 971-5000

IL

Winnebago

Nurse Practitioner: Adult Health

Hadie, Angela M., NP+
NPI:1073941605
Cultural Training Completed: Yes
Hours: [Mon, Tue, Wed, Thu, Fri] 08:00 AM - 05:00 PM, [Sat, Sun] 12:00 AM - 11:59 PM
Other Language(s):English
Certification(s):Board Certified
Accessibility: Details Pending (P, EB, IB, PA)

Schoonover, Yvonne M, NP+
Gender: Female
612 Roxbury Rd
Rockford, IL 61107
Phone:(815) 227-8300
NPI:1841242328
Cultural Training Completed: No
Hours: [Mon, Tue, Wed, Thu, Fri] 08:00 AM - 04:30 PM
Accessibility: Some Criteria Met (P, EB, IB, PA)

Nurse Practitioner: Family

Adubofour, Adla Martina, NP+
Gender: Female
2704 N Main St
Rockford, IL 61103
Phone:(815) 391-1000
NPI:1790476695

IL

Winnebago

Nurse Practitioner: Family

Adubofour, Adla Martina, NP+
Cultural Training Completed: No
Hours: [Mon, Tue, Wed, Thu, Fri] 08:00 AM - 05:00 PM
Accessibility: Details Pending (P, EB, IB, PA)

Aleksich, Jaclyn Ashley, APRN+
Gender: Female
5668 E State St
Ste 2000
Rockford, IL 61108
Phone:(815) 381-7790
NPI:1568187748
Cultural Training Completed: No
Hours: [Mon, Tue, Wed, Thu, Fri] 08:00 AM - 05:00 PM
Accessibility: Some Criteria Met (P, EB, IB, PA)

Alfano, Nicholas Charles, ARNP+
Gender: Male
1340 Charles St
Ste 300
Rockford, IL 61104
Phone:(779) 696-8800
NPI:1568231256
Cultural Training Completed: No
Hours: [Mon, Tue, Wed, Thu, Fri] 08:00 AM - 05:00 PM

IL

Winnebago

Nurse Practitioner: Family

Alfano, Nicholas Charles, ARNP+
Accessibility: Some Criteria Met (P, EB, IB, PA)

Anderson, Brandi L, APRN+
Gender: Female
5666 E State St
Rockford, IL 61108
Phone:(815) 227-2586
NPI:1427609775
Cultural Training Completed: No
Hours: [Mon, Tue, Wed, Thu, Fri] 08:00 AM - 05:00 PM, [Sat, Sun] 08:00 AM - 08:00 PM
Other Language(s):English
Accessibility: Some Criteria Met (P, EB, IB, PA)

Askar, Holly, APRN+
Gender: Female
3775 N Mulford Rd
Rockford, IL 61114
Phone:(779) 696-9202
NPI:1689371445
Cultural Training Completed: No
Hours: [Mon, Tue, Wed, Thu, Fri] 08:00 AM - 05:00 PM
Accessibility: Some Criteria Met (P, EB, IB, PA)

Baney, Samantha Ann, NP+
Gender: Female

IL

Winnebago

Nurse Practitioner: Family

Baney, Samantha Ann, NP+
7117 Crimson Ridge Dr
Ste 3
Rockford, IL 61107
Phone:(815) 316-8700
NPI:1679128730
Cultural Training Completed: Yes
Hours: [Mon, Tue, Wed, Thu, Fri] 09:00 AM - 05:00 PM, Sat 09:00 AM - 02:00 PM
Accessibility: Details Pending (P, EB, IB, PA)

Bankord, Brittany J, APRN+
Gender: Female
1340 Charles St
Ste 300
Rockford, IL 61104
Phone:(779) 696-5888
NPI:1861363665
Cultural Training Completed: No
Hours: [Mon, Tue, Wed, Thu, Fri] 08:00 AM - 05:00 PM
Accessibility: Some Criteria Met (P, EB, IB, PA)

Beilfuss, Brenda Ann, APRN+
Gender: Female
5666 E State St
Rockford, IL 61108
Phone:(815) 227-2586
NPI:1275185142

IL

Winnebago

Nurse Practitioner: Family

Beilfuss, Brenda Ann, APRN+
Cultural Training Completed: Yes
Hours: [Mon, Tue, Wed, Thu, Fri] 08:00 AM - 05:00 PM, [Sat, Sun] 08:00 AM - 08:00 PM
Certification(s):Board Certified
Accessibility: Some Criteria Met (P, EB, IB, PA)

Beilfuss, Brenda Ann, APRN+
Gender: Female
5668 E State St
Ste 1000
Rockford, IL 61108
Phone:(815) 229-7580
NPI:1275185142
Cultural Training Completed: Yes
Hours: [Mon, Tue, Wed, Thu, Fri] 08:00 AM - 05:00 PM
Certification(s):Board Certified
Accessibility: Some Criteria Met (P, EB, IB, PA)

Blaisdell, Constance Faye, NP+
Gender: Female
2350 N Rockton Ave
Rockford, IL 61103
Phone:(815) 971-2200
NPI:1588135529
Cultural Training Completed: No

IL

Winnebago

Nurse Practitioner: Family

Blaisdell, Constance Faye, NP+
Hours: [Mon, Tue, Wed, Thu, Fri] 08:00 AM - 05:00 PM
Certification(s):Board Certified
Accessibility: Some Criteria Met (P, EB, IB, PA)

Bohne, Mary F, APRN+
Gender: Female
1340 Charles St
Rockford, IL 61104
Phone:(779) 696-8799
NPI:1144612920
Cultural Training Completed: Yes
Hours: [Mon, Tue, Wed, Thu, Fri] 08:00 AM - 05:00 PM
Other Language(s):English
Accessibility: Details Pending (P, EB, IB, PA)

Boomer, Jennifer L, APNP+
Gender: Female
2400 N Rockton Ave
Rockford, IL 61103
Phone:(815) 971-5000
NPI:1861901316
Cultural Training Completed: No
Hours: [Mon, Tue, Wed, Thu, Fri, Sat, Sun] 12:00 AM - 11:59 PM

IL

Winnebago

Nurse Practitioner: Family

Boomer, Jennifer L, APNP+
After Hours Phone Number:(815) 971-5000
Certification(s):Board Certified
Accessibility: Details Pending (P, EB, IB, PA)

Brokaw, Kristen Lynn, APRN+
Gender: Female
3815 Harrison Ave
Rockford, IL 61108
Phone:(888) 899-9670
NPI:1851806335
Cultural Training Completed: Yes
Hours: [Mon, Tue, Wed, Thu, Fri] 08:00 AM - 05:00 PM
Accessibility: Some Criteria Met (P, EB, IB, PA)

Cain, Maureen L, CNP+
Gender: Female
698 Featherstone Rd
Ste 150
Rockford, IL 61107
Phone:(815) 387-1717
NPI:1457416752
Cultural Training Completed: No
Hours: [Mon, Tue, Wed, Thu, Fri] 08:00 AM - 05:00 PM
Certification(s):Board Certified

IL

Winnebago

Nurse Practitioner: Family

Cain, Maureen L, CNP+
Accessibility: Some Criteria Met (P, EB, IB, PA)

Carlson, Samantha R., APRN+
Gender: Female
5666 E State St
Rockford, IL 61108
Phone:(815) 227-2586
NPI:1164316352
Cultural Training Completed: No
Hours: [Mon, Tue, Wed, Thu, Fri] 08:00 AM - 05:00 PM, [Sat, Sun] 08:00 AM - 08:00 PM
Accessibility: Some Criteria Met (P, EB, IB, PA)

Carlson, Samantha R., APRN+
Gender: Female
5668 E State St
Ste 1000
Rockford, IL 61108
Phone:(815) 229-7580
NPI:1164316352
Cultural Training Completed: No
Hours: [Mon, Tue, Wed, Thu, Fri] 08:00 AM - 05:00 PM
Accessibility: Some Criteria Met (P, EB, IB, PA)

Dagefoerde, Nancy G, APN+
Gender: Female

IL

Winnebago

Nurse Practitioner: Family

Dagefoerde, Nancy G, APN+
444 Roxbury Rd
Rockford, IL 61107
Phone:(815) 398-3000
NPI:1073532511
Cultural Training Completed: No
Hours: [Mon, Tue, Wed, Thu, Fri] 08:00 AM - 05:00 PM
Other Language(s):Hindi,English
Certification(s):Board Certified
Accessibility: Some Criteria Met (P, EB, IB, PA)

De Alwis, Aulbrey E, APRN
Gender: Female
1340 Charles St
Ste 405
Rockford, IL 61104
Phone:(779) 696-1900
NPI:1427419233
Cultural Training Completed: Yes
Hours: [Mon, Tue, Wed, Thu, Fri] 08:00 AM - 05:00 PM
Other Language(s):English
Accessibility: Details Pending (P, EB, IB, PA)

DeFilippis, Janelle D, CNP
Gender: Female

IL

Winnebago

Nurse Practitioner: Family

DeFilippis, Janelle D, CNP
401 Roxbury Rd
Rockford, IL 61107
Phone:(815) 397-7340
NPI:1730426230
Cultural Training Completed: No
Hours: [Mon, Tue, Wed, Thu, Fri] 06:30 AM - 05:30 PM
Accessibility: Some Criteria Met (P, EB, IB, PA)

Dean, Jessica K, APRN+
Gender: Female
401 Roxbury Rd
Rockford, IL 61107
Phone:(815) 397-7340
NPI:1609622695
Cultural Training Completed: No
Hours: [Mon, Tue, Wed, Thu, Fri] 06:30 AM - 05:30 PM
Accessibility: Some Criteria Met (P, EB, IB, PA)

Fernando, Gina M, MSN+
Gender: Female
555 S Perryville Rd
Ste 130
Rockford, IL 61108
Phone:(815) 995-2201
NPI:1750907861
Cultural Training Completed: Yes

IL

Winnebago

Nurse Practitioner: Family

Fernando, Gina M, MSN+
Hours: [Mon, Tue, Wed, Fri] 09:00 AM - 05:00 PM, Thu 09:00 AM - 07:00 PM, Sat 09:00 AM - 04:00 PM
Accessibility: Some Criteria Met (P, EB, IB, PA)

Fritz, Michaela, APRN+
Gender: Female
1253 N Alpine Rd
Rockford, IL 61107
Phone:(779) 696-9201
NPI:1154166882
Cultural Training Completed: No
Hours: [Mon, Tue, Wed, Thu, Fri] 08:00 AM - 05:00 PM
Accessibility: Some Criteria Met (P, EB, IB, PA)

Gibson, Heather R., APRN+
Gender: Female
444 Roxbury Rd
Rockford, IL 61107
Phone:(815) 398-3000
NPI:1912773979
Cultural Training Completed: No
Hours: [Mon, Tue, Wed, Thu, Fri] 08:00 AM - 05:00 PM
Accessibility: Some Criteria Met (P, EB, IB, PA)

IL

Winnebago

Nurse Practitioner: Family

Grant, Aleah, APRN+
Gender: Female
3535 N Bell School Rd
Rockford, IL 61114
Phone:(779) 696-9400
NPI:1598449316
Cultural Training Completed: No
Hours: [Mon, Tue, Wed, Thu, Fri] 08:00 AM - 05:00 PM
Accessibility: Some Criteria Met (P, EB, IB, PA)

Griseta, Keli S, NP+
Gender: Female
3505 N Bell School Rd
Rockford, IL 61114
Phone:(779) 696-0300
NPI:1578199220
Cultural Training Completed: No
Hours: [Mon, Tue, Wed, Thu] 07:00 AM - 06:00 PM, Fri 07:00 AM - 05:45 PM, Sat 08:00 AM - 12:00 PM
After Hours Phone Number:(779) 696-0300
Other Language(s):English
Accessibility: Some Criteria Met (P, EB, IB, PA)

Harris, Kimberly M, APRN+
Gender: Female
444 Roxbury Rd
Rockford, IL 61107
Phone:(815) 395-5163

IL

Winnebago

Nurse Practitioner: Family

Harris, Kimberly M, APRN+
NPI:1306380555
Cultural Training Completed: Yes
Hours: [Mon, Tue, Wed, Thu, Fri] 08:00 AM - 05:00 PM
Other Language(s):English
Certification(s):Board Certified
Accessibility: Some Criteria Met (P, EB, IB, PA)

Hotopp, Marjorie B, APRN+
Gender: Female
401 Roxbury Rd
Rockford, IL 61107
Phone:(815) 397-7340
NPI:1487197356
Cultural Training Completed: Yes
Hours: [Mon, Tue, Wed, Thu, Fri] 06:30 AM - 05:30 PM
Other Language(s):Tagalog
Accessibility: Some Criteria Met (P, EB, IB, PA)

Jackson, Neha J, DNP+
Gender: Female
1340 Charles St
Ste 300
Rockford, IL 61104
Phone:(779) 696-5888
NPI:1275186397

IL

Winnebago

Nurse Practitioner: Family

Jackson, Neha J, DNP+
Cultural Training Completed: Yes
Hours: [Mon, Tue, Wed, Thu, Fri] 08:00 AM - 05:00 PM
Other Language(s):English
Accessibility: Some Criteria Met (P, EB, IB, PA)

Jacobson, Tracy, NP+
Gender: Female
3535 N Bell School Rd
Rockford, IL 61114
Phone:(779) 696-9400
NPI:1114529781
Cultural Training Completed: No
Hours: [Mon, Tue, Wed, Thu, Fri] 08:00 AM - 05:00 PM
Accessibility: Some Criteria Met (P, EB, IB, PA)

Jafry, Mahwish Rasheed, APRN+
Gender: Female
401 Roxbury Rd
Rockford, IL 61107
Phone:(815) 397-7340
NPI:1376425496
Cultural Training Completed: No
Hours: [Mon, Tue, Wed, Thu, Fri] 06:30 AM - 05:30 PM
Accessibility: Some Criteria Met (P, EB, IB, PA)

IL

Winnebago

Nurse Practitioner: Family

Justice, Kayla, ARNP+
Gender: Female
5875 E Riverside Blvd
Rockford, IL 61114
Phone:(815) 398-9491
NPI:1780340992
Cultural Training Completed: Yes
Hours: [Mon, Tue, Wed, Thu, Fri] 08:00 AM - 05:00 PM, [Sat, Sun] 08:00 AM - 02:00 PM
Accessibility: Some Criteria Met (I P, I EB, I IB, P PA)

Kamukama, Winnie, APRN+
Gender: Female
1340 Charles St
Ste 300
Rockford, IL 61104
Phone:(779) 696-5888
NPI:1851196570
Cultural Training Completed: No
Hours: [Mon, Tue, Wed, Thu, Fri] 08:00 AM - 05:00 PM
Accessibility: Some Criteria Met (I P, I EB, I IB, I PA)

Kitts-Faron, Angela D, NP+
Gender: Female
5666 E State St
Rockford, IL 61108
Phone:(815) 227-2586
NPI:1609242049
Cultural Training Completed: Yes

IL

Winnebago

Nurse Practitioner: Family

Kitts-Faron, Angela D, NP+
Hours: [Mon, Tue, Wed, Thu, Fri] 08:00 AM - 05:00 PM, [Sat, Sun] 08:00 AM - 08:00 PM
Other Language(s):English
Accessibility: Some Criteria Met (I P, I EB, I IB, I PA)

Kozak, Emily N, APRN+
Gender: Female
3505 N Bell School Rd
Rockford, IL 61114
Phone:(779) 696-0300
NPI:1932672276
Cultural Training Completed: No
Hours: [Mon, Tue, Wed, Thu] 07:00 AM - 06:00 PM, Fri 07:00 AM - 05:45 PM, Sat 08:00 AM - 12:00 PM
Other Language(s):English
Accessibility: Some Criteria Met (I P, I EB, I IB, I PA)

Krull, Jennie Rebecca, MSN+
Gender: Female
555 S Perryville Rd
Ste 130
Rockford, IL 61108
Phone:(815) 995-2201
NPI:1518322510
Cultural Training Completed: Yes

IL

Winnebago

Nurse Practitioner: Family

Krull, Jennie Rebecca, MSN+
Hours: [Mon, Tue, Wed, Fri] 09:00 AM - 05:00 PM, Thu 09:00 AM - 07:00 PM, Sat 09:00 AM - 04:00 PM
Other Language(s):English
Certification(s):Board Certified
Accessibility: Some Criteria Met (I P, I EB, I IB, I PA)

Lask, Amy C, NP+
Gender: Female
3057 N Perryville Rd
Rockford, IL 61114
Phone:(877) 448-3627
NPI:1285103002
Cultural Training Completed: No
Hours: [Mon, Tue, Wed, Thu, Fri] 08:00 AM - 05:00 PM
Certification(s):Board Certified
Accessibility: Details Pending (P P, P EB, P IB, P PA)

Lewis, Stephanie R, APRN+
Gender: Female
1340 Charles St
Ste 300
Rockford, IL 61104
Phone:(779) 696-5888
NPI:1811877681
Cultural Training Completed: No

IL

Winnebago

Nurse Practitioner: Family

Lewis, Stephanie R, APRN+
Hours: [Mon, Tue, Wed, Thu, Fri] 08:00 AM - 05:00 PM
Accessibility: Some Criteria Met (I P, I EB, I IB, I PA)

Linder, Sarah R, FNP-CS+
Gender: Female
8201 E Riverside Blvd
Rockford, IL 61114
Phone:(815) 971-4000
NPI:1134603095
Cultural Training Completed: No
Hours: [Mon, Tue, Wed, Thu, Fri] 08:00 AM - 05:00 PM
Accessibility: Details Pending (P P, P EB, P IB, P PA)

Linder, Sarah R, FNP-CS+
Gender: Female
6653 Weaver Rd
Ste 106
Rockford, IL 61114
Phone:(815) 550-6689
NPI:1134603095
Cultural Training Completed: No
Hours: [Mon, Tue, Wed, Thu, Fri] 08:00 AM - 05:00 PM
Accessibility: Details Pending (P P, P EB, P IB, P PA)

IL

Winnebago

Nurse Practitioner: Family

Linder, Sarah R, FNP-CS+
Gender: Female
2400 N Rockton Ave
Rockford, IL 61103
Phone:(815) 971-5000
NPI:1134603095
Cultural Training Completed: No
Hours: [Mon, Tue, Wed, Thu, Fri, Sat, Sun] 12:00 AM - 11:59 PM
After Hours Phone Number:(815) 971-5000
Accessibility: Details Pending (P, EB, IB, PA)

Linder, Sarah R, FNP-CS+
Gender: Female
2400 N Rockton Ave
Rockford, IL 61103
Phone:(815) 971-2000
NPI:1134603095
Cultural Training Completed: No
Hours: [Mon, Tue, Wed, Thu, Fri] 08:00 AM - 05:00 PM
Accessibility: Details Pending (P, EB, IB, PA)

Logli, Kelly Marie, APRN+
Gender: Female
6861 Villagreen Vw
Rockford, IL 61107
Phone:(779) 696-1815
NPI:1730404419

IL

Winnebago

Nurse Practitioner: Family

Logli, Kelly Marie, APRN+
Cultural Training Completed: Yes
Hours: [Mon, Tue, Wed, Thu, Fri] 08:00 AM - 05:00 PM
Other Language(s):English
Accessibility: Details Pending (P, EB, IB, PA)

Logli, Kelly Marie, APRN+
Gender: Female
1253 N Alpine Rd
Rockford, IL 61107
Phone:(779) 696-9201
NPI:1730404419
Cultural Training Completed: Yes
Hours: [Mon, Tue, Wed, Thu, Fri] 08:00 AM - 05:00 PM
Other Language(s):English
Accessibility: Some Criteria Met (P, EB, IB, PA)

Marcinek, Elizabeth, APRN+
Gender: Female
1340 Charles St
Ste 300
Rockford, IL 61104
Phone:(779) 696-5888
NPI:1467827907
Cultural Training Completed: No

IL

Winnebago

Nurse Practitioner: Family

Marcinek, Elizabeth, APRN+
Hours: [Mon, Tue, Wed, Thu, Fri] 08:00 AM - 05:00 PM
Other Language(s):Polish,American Sign Language
Accessibility: Some Criteria Met (P, EB, IB, PA)

Marshall, Mary L, APRN+
Gender: Female
444 Roxbury Rd
Rockford, IL 61107
Phone:(815) 398-3000
NPI:1770030801
Cultural Training Completed: No
Hours: [Mon, Tue, Wed, Thu, Fri] 08:00 AM - 05:00 PM
Other Language(s):English
Certification(s):Board Certified
Accessibility: Some Criteria Met (P, EB, IB, PA)

Mayer, Deana M, NP+
Gender: Female
5666 E State St
Rockford, IL 61108
Phone:(815) 381-7715
NPI:1558897421
Cultural Training Completed: No

IL

Winnebago

Nurse Practitioner: Family

Mayer, Deana M, NP+
Hours: [Mon, Tue, Wed, Thu, Fri] 08:00 AM - 05:00 PM
Other Language(s):English
Certification(s):Board Certified
Accessibility: Details Pending (P, EB, IB, PA)

Mehlbaum, Andrea K, APRN+
Gender: Female
1340 Charles St
Rockford, IL 61104
Phone:(779) 696-8799
NPI:1417483322
Cultural Training Completed: Yes
Hours: [Mon, Tue, Wed, Thu, Fri] 08:00 AM - 05:00 PM
Other Language(s):English
Accessibility: Details Pending (P, EB, IB, PA)

Mehta, Dhara, APRN+
Gender: Female
6861 Villagreen Vw
Rockford, IL 61107
Phone:(779) 696-1815
NPI:1003505314
Cultural Training Completed: No
Hours: [Mon, Tue, Wed, Thu, Fri] 08:00 AM - 05:00 PM

IL

Winnebago

Nurse Practitioner: Family

Mehta, Dhara, APRN+
Accessibility: Details Pending (P, EB, IB, PA)

Norder-Brandli, Chandra A, APRN+
Gender: Female
5666 E State St
Rockford, IL 61108
Phone:(815) 227-2586
NPI:1932532009
Cultural Training Completed: No
Hours: [Mon, Tue, Wed, Thu, Fri] 08:00 AM - 05:00 PM, [Sat, Sun] 08:00 AM - 08:00 PM
Certification(s):Board Certified
Accessibility: Some Criteria Met (P, EB, IB, PA)

Norder-Brandli, Chandra A, APRN+
Gender: Female
698 Featherstone Rd
Ste 150
Rockford, IL 61107
Phone:(815) 387-1717
NPI:1932532009
Cultural Training Completed: No
Hours: [Mon, Tue, Wed, Thu, Fri] 08:00 AM - 05:00 PM
Certification(s):Board Certified
Accessibility: Some Criteria Met (P, EB, IB, PA)

IL

Winnebago

Nurse Practitioner: Family

Norris, Taylor A, APRN+
Gender: Female
5875 E Riverside Blvd
Rockford, IL 61114
Phone:(815) 398-9491
NPI:1659005056
Cultural Training Completed: No
Hours: [Mon, Tue, Wed, Thu, Fri] 08:00 AM - 05:00 PM, [Sat, Sun] 08:00 AM - 02:00 PM
Accessibility: Some Criteria Met (P, EB, IB, PA)

Norup, Noel N, APRN+
Gender: Female
5666 E State St
Rockford, IL 61108
Phone:(815) 227-2586
NPI:1912300369
Cultural Training Completed: No
Hours: [Mon, Tue, Wed, Thu, Fri] 08:00 AM - 05:00 PM, [Sat, Sun] 08:00 AM - 08:00 PM
Other Language(s):English,Farsi,Greek,Spanish
Certification(s):Board Certified
Accessibility: Some Criteria Met (P, EB, IB, PA)

Patel, Sangita, FNP+
Gender: Female
3775 N Mulford Rd
Rockford, IL 61114

IL

Winnebago

Nurse Practitioner: Family

Patel, Sangita, FNP+
Phone:(779) 696-9202
NPI:1043810211
Cultural Training Completed: No
Hours: [Mon, Tue, Wed, Thu, Fri] 08:00 AM - 05:00 PM
Accessibility: Some Criteria Met (P, EB, IB, PA)

Peterson, Ted Steven, APN*
Gender: Male
5875 E Riverside Blvd
Rockford, IL 61114
Phone:(815) 398-9491
NPI:1275106254
Cultural Training Completed: No
Hours: [Mon, Tue, Wed, Thu, Fri] 08:00 AM - 05:00 PM, [Sat, Sun] 08:00 AM - 02:00 PM
After Hours Phone Number:(815) 398-9491
Accessibility: Some Criteria Met (P, EB, IB, PA)

Peterson, Ted Steven, APN
Gender: Male
324 Roxbury Rd
Rockford, IL 61107
Phone:(815) 484-6990
NPI:1275106254
Cultural Training Completed: No

IL

Winnebago

Nurse Practitioner: Family

Peterson, Ted Steven, APN
Hours: [Mon, Tue, Wed, Thu, Fri] 08:00 AM - 05:00 PM
Accessibility: Some Criteria Met (P, EB, IB, PA)

Prybylowski, Charles B, APRN+
Gender: Male
5666 E State St
Rockford, IL 61108
Phone:(815) 227-2586
NPI:1790381168
Cultural Training Completed: Yes
Hours: [Mon, Tue, Wed, Thu, Fri] 08:00 AM - 05:00 PM, [Sat, Sun] 08:00 AM - 08:00 PM
Other Language(s):Vietnamese,English
Certification(s):Board Certified
Accessibility: Some Criteria Met (P, EB, IB, PA)

Rafferty, Tyler J, APRN+
Gender: Male
5666 E State St
Rockford, IL 61108
Phone:(815) 227-2586
NPI:1003596263
Cultural Training Completed: No
Hours: [Mon, Tue, Wed, Thu, Fri] 08:00 AM -

IL

Winnebago

Nurse Practitioner: Family

Rafferty, Tyler J, APRN+
05:00 PM, [Sat, Sun] 08:00 AM - 08:00 PM
Accessibility: Some Criteria Met (I P, I EB, I IB, I PA)

Recob, Laura A, APRN+
Gender: Female
698 Featherstone Rd
Rockford, IL 61107
Phone:(815) 398-3277
NPI:1609414119
Cultural Training Completed: No
Hours: [Mon, Tue, Wed, Thu, Fri] 08:00 AM - 05:00 PM
Certification(s):Board Certified
Accessibility: Details Pending (P P, P EB, P IB, P PA)

Reinagle, Rachael C, NP+
Gender: Female
2222 E State St
Ste 209
Rockford, IL 61104
Phone:(815) 988-8500
NPI:1114362753
Cultural Training Completed: No
Hours: [Mon, Tue, Wed, Thu, Fri] 08:00 AM - 05:00 PM
Accessibility: Details Pending (P P, P EB, P IB, P PA)

IL

Winnebago

Nurse Practitioner: Family

Roby, Tiffany K., APRN+
Gender: Female
444 Roxbury Rd
Rockford, IL 61107
Phone:(815) 398-3000
NPI:1952012056
Cultural Training Completed: No
Hours: [Mon, Tue, Wed, Thu, Fri] 08:00 AM - 05:00 PM
Accessibility: Some Criteria Met (I P, I EB, I IB, I PA)

Rodriguez, Marsha A, APRN
Gender: Female
1340 Charles St
Ste 404
Rockford, IL 61104
Phone:(779) 696-1900
NPI:1639890965
Cultural Training Completed: No
Hours: [Mon, Tue, Wed, Thu, Fri] 08:00 AM - 05:00 PM
Accessibility: Details Pending (P P, P EB, P IB, P PA)

Rogers, Margaret A, CNP+
Gender: Female
5666 E State St
Rockford, IL 61108
Phone:(815) 227-2273
NPI:1205206323
Cultural Training Completed: No

IL

Winnebago

Nurse Practitioner: Family

Rogers, Margaret A, CNP+
Hours: [Mon, Tue, Wed, Thu, Fri] 08:00 AM - 05:00 PM
Other Language(s):English
Certification(s):Board Certified
Accessibility: Some Criteria Met (I P, I EB, P IB, I PA)

Rossow, Andrea P, NP+
Gender: Female
621 Roxbury Rd
Rockford, IL 61107
Phone:(815) 226-1172
NPI:1659632917
Cultural Training Completed: Yes
Hours: [Mon, Tue, Wed, Thu, Fri] 08:00 AM - 05:00 PM
Accessibility: Some Criteria Met (I P, I EB, I IB, I PA)

Sackmaster, Stacia Langan, NP+
Gender: Female
401 Roxbury Rd
Rockford, IL 61107
Phone:(815) 397-7340
NPI:1912330895
Cultural Training Completed: No
Hours: [Mon, Tue, Wed, Thu, Fri] 06:30 AM - 05:30 PM

IL

Winnebago

Nurse Practitioner: Family

Sackmaster, Stacia Langan, NP+
Other Language(s):English
Certification(s):Board Certified
Accessibility: Some Criteria Met (I P, I EB, I IB, I PA)

Saleda, Joslyn M., APRN+
Gender: Female
698 Featherstone Rd
Rockford, IL 61107
Phone:(800) 421-5700
NPI:1417623430
Cultural Training Completed: No
Hours: [Mon, Tue, Wed, Thu, Fri] 08:00 AM - 05:00 PM
Accessibility: Some Criteria Met (I P, I EB, I IB, I PA)

Sandine, Michelle M, APN+
Gender: Female
698 Featherstone Rd
Ste 150
Rockford, IL 61107
Phone:(815) 387-1717
NPI:1457540379
Cultural Training Completed: No
Hours: [Mon, Tue, Wed, Thu, Fri] 08:00 AM - 05:00 PM
Certification(s):Board Certified

IL

Winnebago

Nurse Practitioner: Family

Sandine, Michelle M, APN+
Accessibility: Some Criteria Met (P, EB, IB, PA)

Scott, Corrie E, NP+
Gender: Female
401 Roxbury Rd
Rockford, IL 61107
Phone:(815) 397-7340
NPI:1689000424
Cultural Training Completed: No
Hours: [Mon, Tue, Wed, Thu, Fri] 06:30 AM - 05:30 PM
Certification(s):Board Certified
Accessibility: Some Criteria Met (P, EB, IB, PA)

Smaha, Tiffany, APRN+
Gender: Female
401 Roxbury Rd
Rockford, IL 61107
Phone:(815) 397-7340
NPI:1538940887
Cultural Training Completed: No
Hours: [Mon, Tue, Wed, Thu, Fri] 06:30 AM - 05:30 PM
Accessibility: Some Criteria Met (P, EB, IB, PA)

Smith, Tombi N, APRN+
Gender: Female
401 Roxbury Rd

IL

Winnebago

Nurse Practitioner: Family

Smith, Tombi N, APRN+
Rockford, IL 61107
Phone:(815) 397-7340
NPI:1306326616
Cultural Training Completed: Yes
Hours: [Mon, Tue, Wed, Thu, Fri] 06:30 AM - 05:30 PM
Other Language(s):English
Accessibility: Some Criteria Met (P, EB, IB, PA)

Smith, Tombi N, APRN+
Gender: Female
3775 N Mulford Rd
Rockford, IL 61114
Phone:(779) 696-9202
NPI:1306326616
Cultural Training Completed: Yes
Hours: [Mon, Tue, Wed, Thu, Fri] 08:00 AM - 05:00 PM
After Hours Phone Number:(779) 696-9202
Other Language(s):English
Accessibility: Some Criteria Met (P, EB, IB, PA)

Smith, Tombi N, APRN+
Gender: Female
5666 E State St
Rockford, IL 61108
Phone:(815) 227-2586

IL

Winnebago

Nurse Practitioner: Family

Smith, Tombi N, APRN+
NPI:1306326616
Cultural Training Completed: Yes
Hours: [Mon, Tue, Wed, Thu, Fri] 08:00 AM - 05:00 PM, [Sat, Sun] 08:00 AM - 08:00 PM
Other Language(s):English
Accessibility: Some Criteria Met (P, EB, IB, PA)

Sternhagen, Deeann M, BSN+
Gender: Female
345 Executive Pkwy
Ste M4
Rockford, IL 61107
Phone:(847) 305-1954
NPI:1912162629
Cultural Training Completed: Yes
Hours: [Mon, Tue, Wed, Thu] 09:00 AM - 05:00 PM, Fri 09:00 AM - 12:00 PM
Accessibility: Some Criteria Met (P, EB, IB, PA)

Ward, Jennifer A, APRN
Gender: Female
401 Roxbury Rd
Rockford, IL 61107
Phone:(815) 397-7340
NPI:1538406053
Cultural Training Completed: No

IL

Winnebago

Nurse Practitioner: Family

Ward, Jennifer A, APRN
Hours: [Mon, Tue, Wed, Thu, Fri] 06:30 AM - 05:30 PM
Accessibility: Some Criteria Met (P, EB, IB, PA)

Weiland, Jessica A, NP+
Gender: Female
612 Roxbury Rd
Rockford, IL 61107
Phone:(815) 227-8300
NPI:1336768662
Cultural Training Completed: Yes
Hours: [Mon, Tue, Wed, Thu, Fri] 08:00 AM - 04:30 PM
After Hours Phone Number:(815) 227-8300
Accessibility: Some Criteria Met (P, EB, IB, PA)

Wire, Ashley M, FNP-CS+
Gender: Female
351 Executive Pkwy
Ste M4
Rockford, IL 61107
Phone:(815) 398-4057
NPI:1255013652
Cultural Training Completed: Yes
Hours: [Mon, Tue, Wed, Thu, Fri] 08:00 AM - 05:00 PM

IL

Winnebago

Nurse Practitioner: Family

Wire, Ashley M, FNP-CS+
Accessibility: Details Pending (P, EB, IB, PA)

Wodrich, Kathleen E, ARNP*
Gender: Female
2222 E State St
Ste 209
Rockford, IL 61104
Phone:(815) 742-9552
NPI:1821494568
Cultural Training Completed: No
Hours: [Mon, Tue, Wed, Thu, Fri] 08:00 AM - 05:00 PM
Certification(s):Board Certified
Accessibility: Details Pending (P, EB, IB, PA)

Wolf, Katherine E, NP+
Gender: Female
3505 N Bell School Rd
Rockford, IL 61114
Phone:(779) 696-0300
NPI:1386992196
Cultural Training Completed: Yes
Hours: [Mon, Tue, Wed, Thu] 07:00 AM - 06:00 PM, Fri 07:00 AM - 05:45 PM, Sat 08:00 AM - 12:00 PM
Other Language(s):English

IL

Winnebago

Nurse Practitioner: Family

Wolf, Katherine E, NP+
Accessibility: Some Criteria Met (P, EB, IB, PA)

Wolf, Katherine E, NP+
Gender: Female
2909 N Main St
Rockford, IL 61103
Phone:(779) 696-5000
NPI:1386992196
Cultural Training Completed: Yes
Hours: [Mon, Tue, Wed, Thu, Fri] 08:00 AM - 05:00 PM
Other Language(s):English
Accessibility: Some Criteria Met (P, EB, IB, PA)

Yeager, Stephanie D, APRN+
Gender: Female
1350 Charles St
Rockford, IL 61104
Phone:(779) 696-0600
NPI:1508368309
Cultural Training Completed: Yes
Hours: [Mon, Tue, Wed, Thu, Fri] 08:00 AM - 05:00 PM
Accessibility: Some Criteria Met (P, EB, IB, PA)

Yeager, Stephanie D, APRN+
Gender: Female

IL

Winnebago

Nurse Practitioner: Family

Yeager, Stephanie D, APRN+
1350 Charles St
Fl 1
Rockford, IL 61104
Phone:(779) 696-0600
NPI:1508368309
Cultural Training Completed: Yes
Hours: [Mon, Tue, Wed, Thu, Fri] 08:00 AM - 05:00 PM
Accessibility: Details Pending (P, EB, IB, PA)

Zielke, Melanie K, APRN+
Gender: Female
6861 Villagreen Vw
Rockford, IL 61107
Phone:(815) 637-6200
NPI:1336684539
Cultural Training Completed: No
Hours: [Mon, Tue, Wed, Thu, Fri] 08:00 AM - 05:00 PM
Accessibility: Details Pending (P, EB, IB, PA)

Zook, Elizabeth C, APRN+
Gender: Female
444 Roxbury Rd
Rockford, IL 61107
Phone:(815) 398-3000
NPI:1215496914
Cultural Training Completed: Yes

IL

Winnebago

Nurse Practitioner: Family

Zook, Elizabeth C, APRN+
Hours: [Mon, Tue, Wed, Thu, Fri] 08:00 AM - 05:00 PM
Other Language(s):English
Accessibility: Some Criteria Met (P, EB, IB, PA)

Nurse Practitioner: Gerontology

Bachman, Melissa A, NP+
Gender: Female
2350 N Rockton Ave
Rockford, IL 61103
Phone:(815) 971-7400
NPI:1225709900
Cultural Training Completed: No
Hours: [Mon, Tue, Wed, Thu, Fri] 08:00 AM - 05:00 PM
After Hours Phone Number:(815) 971-7400
Certification(s):Board Certified
Accessibility: Some Criteria Met (P, EB, IB, PA)

Bowen, Sarah D, APRN+
Gender: Female
3535 N Bell School Rd
Rockford, IL 61114
Phone:(779) 696-9400
NPI:1649781741
Cultural Training Completed: Yes

IL

Winnebago

Nurse Practitioner: Gerontology

Bowen, Sarah D, APRN+
Hours: [Mon, Tue, Wed, Thu, Fri] 08:00 AM - 05:00 PM
Other Language(s):English
Accessibility: Some Criteria Met (P, EB, IB, PA)

Echeverria, Brenda Alis, APRN+
Gender: Female
1401 E State St
Rockford, IL 61104
Phone:(779) 696-6102
NPI:1851259543
Cultural Training Completed: No
Hours: [Mon, Tue, Wed, Thu, Fri] 08:00 AM - 05:00 PM
Accessibility: Some Criteria Met (P, EB, IB, PA)

Fort, LaTeisha Nicole, APRN+
Gender: Female
5666 E State St
Rockford, IL 61108
Phone:(815) 227-2586
NPI:1275024523
Cultural Training Completed: No
Hours: [Mon, Tue, Wed, Thu, Fri] 08:00 AM - 05:00 PM, [Sat, Sun] 08:00 AM - 08:00 PM

IL

Winnebago

Nurse Practitioner: Gerontology

Fort, LaTeisha Nicole, APRN+
Accessibility: Some Criteria Met (P, EB, IB, PA)

Harweger, Jack S, APNP+
Gender: Male
444 Roxbury Rd
Rockford, IL 61107
Phone:(815) 398-3000
NPI:1396170205
Cultural Training Completed: No
Hours: [Mon, Tue, Wed, Thu, Fri] 08:00 AM - 05:00 PM
Accessibility: Some Criteria Met (P, EB, IB, PA)

Hotopp, Marjorie B, APRN+
Gender: Female
401 Roxbury Rd
Rockford, IL 61107
Phone:(815) 397-7340
NPI:1487197356
Cultural Training Completed: Yes
Hours: [Mon, Tue, Wed, Thu, Fri] 06:30 AM - 05:30 PM
Other Language(s):Tagalog
Accessibility: Some Criteria Met (P, EB, IB, PA)

Jensen, Megan Lynn, APRN+
Gender: Female

IL

Winnebago

Nurse Practitioner: Gerontology

Jensen, Megan Lynn, APRN+
5666 E State St
Rockford, IL 61108
Phone:(815) 227-2586
NPI:1467333765
Cultural Training Completed: No
Hours: [Mon, Tue, Wed, Thu, Fri] 08:00 AM - 05:00 PM, [Sat, Sun] 08:00 AM - 08:00 PM
Accessibility: Some Criteria Met (P, EB, IB, PA)

Kenney, Sean P., APRN+
Gender: Male
535 Roxbury Rd
Rockford, IL 61107
Phone:(815) 397-7212
NPI:1760264980
Cultural Training Completed: No
Hours: [Mon, Tue, Wed, Thu, Fri] 08:00 AM - 05:00 PM
Accessibility: Some Criteria Met (P, EB, IB, PA)

Lomas, Courtney L., APRN+
Gender: Female
698 Featherstone Rd
Rockford, IL 61107
Phone:(800) 421-5700
NPI:1851165369
Cultural Training Completed: No

IL

Winnebago

Nurse Practitioner: Gerontology

Lomas, Courtney L., APRN+
Hours: [Mon, Tue, Wed, Thu, Fri] 08:00 AM - 05:00 PM
Accessibility: Some Criteria Met (P, EB, IB, PA)

Lomas, Courtney L., APRN+
Gender: Female
5666 E State St
Rockford, IL 61108
Phone:(815) 226-2000
NPI:1851165369
Cultural Training Completed: No
Hours: [Mon, Tue, Wed, Thu, Fri] 08:00 AM - 05:00 PM
Accessibility: Details Pending (P, EB, IB, PA)

Lucas, Kyna N, APRN+
Gender: Female
3505 N Bell School Rd
Rockford, IL 61114
Phone:(779) 696-0300
NPI:1073475422
Cultural Training Completed: No
Hours: [Mon, Tue, Wed, Thu] 07:00 AM - 06:00 PM, Fri 07:00 AM - 05:45 PM, Sat 08:00 AM - 12:00 PM
Accessibility: Some Criteria Met (P, EB, IB, PA)

IL

Winnebago

Nurse Practitioner: Gerontology

Norder-Brandli, Chandra A, APRN+
Gender: Female
5666 E State St
Rockford, IL 61108
Phone:(815) 227-2586
NPI:1932532009
Cultural Training Completed: No
Hours: [Mon, Tue, Wed, Thu, Fri] 08:00 AM - 05:00 PM, [Sat, Sun] 08:00 AM - 08:00 PM
Accessibility: Some Criteria Met (P, EB, IB, PA)

Norder-Brandli, Chandra A, APRN+
Gender: Female
698 Featherstone Rd
Ste 150
Rockford, IL 61107
Phone:(815) 387-1717
NPI:1932532009
Cultural Training Completed: No
Hours: [Mon, Tue, Wed, Thu, Fri] 08:00 AM - 05:00 PM
Accessibility: Some Criteria Met (P, EB, IB, PA)

Novotny, Mary E, APRN+
Gender: Female
3535 N Bell School Rd
Rockford, IL 61114
Phone:(779) 696-9400
NPI:1689056285

IL

Winnebago

Nurse Practitioner: Gerontology

Novotny, Mary E, APRN+
Cultural Training Completed: Yes
Hours: [Mon, Tue, Wed, Thu, Fri] 08:00 AM - 05:00 PM
Other Language(s):English
Accessibility: Some Criteria Met (P, EB, IB, PA)

Ramirez, Raquel, APRN+
Gender: Female
444 Roxbury Rd
Rockford, IL 61107
Phone:(815) 398-3000
NPI:1427591726
Cultural Training Completed: No
Hours: [Mon, Tue, Wed, Thu, Fri] 08:00 AM - 05:00 PM
Accessibility: Some Criteria Met (P, EB, IB, PA)

Rooks, Noel Elizabeth, APRN+
Gender: Female
5666 E State St
Rockford, IL 61108
Phone:(815) 229-7580
NPI:1851112460
Cultural Training Completed: No
Hours: [Mon, Tue, Wed, Thu, Fri] 08:00 AM - 05:00 PM

IL

Winnebago

Nurse Practitioner: Gerontology

Rooks, Noel Elizabeth, APRN+
Accessibility: Details Pending (P, EB, IB, PA)

Rooks, Noel Elizabeth, APRN+
Gender: Female
5668 E State St
Ste 1000
Rockford, IL 61108
Phone:(815) 229-7580
NPI:1851112460
Cultural Training Completed: No
Hours: [Mon, Tue, Wed, Thu, Fri] 08:00 AM - 05:00 PM
Accessibility: Some Criteria Met (P, EB, IB, PA)

West, Sheri L, APRN+
Gender: Female
5666 E State St
Rockford, IL 61108
Phone:(815) 227-2586
NPI:1942666169
Cultural Training Completed: No
Hours: [Mon, Tue, Wed, Thu, Fri] 08:00 AM - 05:00 PM, [Sat, Sun] 08:00 AM - 08:00 PM
Other Language(s):English
Certification(s):Board Certified
Accessibility: Some Criteria Met (P, EB, IB, PA)

IL

Winnebago

Nurse Practitioner: Pediatrics (Babies, Children)

Belford, Lauren M, APRN+
Gender: Female
3505 N Bell School Rd
Rockford, IL 61114
Phone:(779) 696-0300
NPI:1477287431
Cultural Training Completed: No
Hours: [Mon, Tue, Wed, Thu] 07:00 AM - 06:00 PM, Fri 07:00 AM - 05:45 PM, Sat 08:00 AM - 12:00 PM
Accessibility: Some Criteria Met (P, EB, IB, PA)

Duckert, Bethany, APRN+
Gender: Female
1350 Charles St
Rockford, IL 61104
Phone:(779) 696-0600
NPI:1922847235
Cultural Training Completed: No
Hours: [Mon, Tue, Wed, Thu, Fri] 08:00 AM - 05:00 PM
Accessibility: Some Criteria Met (P, EB, IB, PA)

Evans, Lisa M, PNP+
Gender: Female
6998 Redansa Dr
Rockford, IL 61108
Phone:(815) 971-2000
NPI:1750539078

IL

Winnebago

Nurse Practitioner: Pediatrics (Babies, Children)

Evans, Lisa M, PNP+
Cultural Training Completed: No
Hours: [Mon, Tue, Wed, Thu, Fri] 08:00 AM - 05:00 PM
Accessibility: Details Pending (P P, P EB, P IB, P PA)

Kozak, Emily N, APRN+
Gender: Female
3505 N Bell School Rd
Rockford, IL 61114
Phone:(779) 696-0300
NPI:1932672276
Cultural Training Completed: No
Hours: [Mon, Tue, Wed, Thu] 07:00 AM - 06:00 PM, Fri 07:00 AM - 05:45 PM, Sat 08:00 AM - 12:00 PM
Other Language(s):English
Accessibility: Some Criteria Met (I P, I EB, I IB, I PA)

Roseland, Jenae, APRN+
Gender: Female
444 Roxbury Rd
Rockford, IL 61107
Phone:(815) 398-3000
NPI:1811505282
Cultural Training Completed: No

IL

Winnebago

Nurse Practitioner: Pediatrics (Babies, Children)

Roseland, Jenae, APRN+
Hours: [Mon, Tue, Wed, Thu, Fri] 08:00 AM - 05:00 PM
Accessibility: Some Criteria Met (I P, I EB, I IB, I PA)

Nurse Practitioner: Psych/Mental Health

Baney, Samantha Ann, NP+
Gender: Female
7117 Crimson Ridge Dr
Ste 3
Rockford, IL 61107
Phone:(815) 316-8700
NPI:1679128730
Cultural Training Completed: Yes
Hours: [Mon, Tue, Wed, Thu, Fri] 09:00 AM - 05:00 PM, Sat 09:00 AM - 02:00 PM
Accessibility: Details Pending (P P, P EB, P IB, P PA)

Fernando, Gina M, MSN+
Gender: Female
555 S Perryville Rd
Ste 130
Rockford, IL 61108
Phone:(815) 995-2201
NPI:1750907861
Cultural Training Completed: Yes
Hours: [Mon, Tue, Wed, Fri] 09:00 AM - 05:00

IL

Winnebago

Nurse Practitioner: Psych/Mental Health

Fernando, Gina M, MSN+
PM, Thu 09:00 AM - 07:00 PM, Sat 09:00 AM - 04:00 PM
Accessibility: Some Criteria Met (I P, I EB, I IB, I PA)

Guilliams, April M, MSN+
Gender: Female
555 S Perryville Rd
Ste 130
Rockford, IL 61108
Phone:(815) 995-2201
NPI:1184285926
Cultural Training Completed: Yes
Hours: [Mon, Tue, Wed, Fri] 09:00 AM - 05:00 PM, Thu 09:00 AM - 07:00 PM, Sat 09:00 AM - 04:00 PM
Accessibility: Some Criteria Met (I P, I EB, I IB, I PA)

Heinschel, Judith A, CNP+
Gender: Female
1601 Parkview Ave
Rockford, IL 61107
Phone:(815) 395-0600
NPI:1639246242
Cultural Training Completed: No
Hours: [Mon, Tue, Wed, Thu, Fri] 08:00 AM - 05:00 PM
Other Language(s):English

IL

Winnebago

Nurse Practitioner: Psych/Mental Health

Heinschel, Judith A, CNP+
Accessibility: Some Criteria Met (I P, I EB, I IB, I PA)

Krull, Jennie Rebecca, MSN+
Gender: Female
555 S Perryville Rd
Ste 130
Rockford, IL 61108
Phone:(815) 995-2201
NPI:1518322510
Cultural Training Completed: Yes
Hours: [Mon, Tue, Wed, Fri] 09:00 AM - 05:00 PM, Thu 09:00 AM - 07:00 PM, Sat 09:00 AM - 04:00 PM
Other Language(s):English
Accessibility: Some Criteria Met (I P, I EB, I IB, I PA)

Lynch, Jennifer Jean, PMHNP+
Gender: Female
555 S Perryville Rd
Ste 130
Rockford, IL 61108
Phone:(815) 396-8617
NPI:1043073455
Cultural Training Completed: No
Hours: [Mon, Tue, Wed, Thu, Fri] 08:00 AM - 05:00 PM

IL

Winnebago

Nurse Practitioner: Psych/Mental Health

Lynch, Jennifer Jean, PMHNP+
Accessibility: Details Pending (P, P EB, P IB, P PA)

Sweazy, Jason D, MSN+
Gender: Male
555 S Perryville Rd
Ste 130
Rockford, IL 61108
Phone:(815) 995-2201
NPI:1497188106
Cultural Training Completed: Yes
Hours: [Mon, Tue, Wed, Fri] 09:00 AM - 05:00 PM, Thu 09:00 AM - 07:00 PM, Sat 09:00 AM - 04:00 PM
Accessibility: Some Criteria Met (I P, I EB, I IB, I PA)

Wheeler, Lynn M, ARNP+
Gender: Female
8616 Northern Ave
Rockford, IL 61107
Phone:(888) 928-0212
NPI:1295039873
Cultural Training Completed: No
Hours: [Mon, Tue, Wed, Thu, Fri] 08:00 AM - 05:00 PM
Accessibility: Details Pending (P P, P EB, P IB, P PA)

IL

Winnebago

Nurse Practitioner: Womens Health

Acosta, Amanda, NP+
Gender: Female
2909 N Main St
Rockford, IL 61103
Phone:(779) 696-5000
NPI:1447079546
Cultural Training Completed: No
Hours: [Mon, Tue, Wed, Thu, Fri] 08:00 AM - 05:00 PM
Accessibility: Some Criteria Met (I P, I EB, I IB, I PA)

Hickman, Lisa B., APRN+
Gender: Female
621 Roxbury Rd
Rockford, IL 61107
Phone:(815) 226-1172
NPI:1780932244
Cultural Training Completed: No
Hours: [Mon, Tue, Wed, Thu, Fri] 08:00 AM - 05:00 PM
Accessibility: Some Criteria Met (I P, I EB, I IB, I PA)

Parker, Natalie J, NP+
Gender: Female
5970 Churchview Dr
Rockford, IL 61107
Phone:(815) 971-2000
NPI:1376096768
Cultural Training Completed: No
Hours: [Mon, Tue, Wed, Thu, Fri] 08:00 AM - 05:00 PM

IL

Winnebago

Nurse Practitioner: Womens Health

Parker, Natalie J, NP+
Accessibility: Details Pending (P P, P EB, P IB, P PA)

Peters, Chloe A, APRN+
Gender: Female
1100 Broadway
Rockford, IL 61104
Phone:(815) 490-1600
NPI:1962259457
Cultural Training Completed: No
Hours: [Mon, Tue, Wed, Thu, Fri] 08:00 AM - 05:00 PM
Accessibility: Some Criteria Met (I P, I EB, I IB, I PA)

Renfro, Kendra L, APRN+
Gender: Female
1100 Broadway
Rockford, IL 61104
Phone:(815) 490-1600
NPI:1073255063
Cultural Training Completed: Yes
Hours: [Mon, Tue, Wed, Thu, Fri] 08:00 AM - 05:00 PM, Sat 08:00 AM - 12:00 PM
Accessibility: Some Criteria Met (I P, I EB, I IB, I PA)

IL

Winnebago

Obstetrics & Gynecology (Pregnancy, Women's Health)

Cozianu-Cotan, Teona Catalina, MD+
Gender: Female
621 Roxbury Rd
Rockford, IL 61107
Phone:(815) 226-1172
NPI:1932514023
Cultural Training Completed: No
Hours: [Mon, Tue, Wed, Thu, Fri] 08:00 AM - 05:00 PM
Certification(s):Board Certified
Accessibility: Some Criteria Met (I P, I EB, I IB, I PA)

Cunningham, William K, MD*
Gender: Male
3505 N Bell School Rd
Rockford, IL 61114
Phone:(779) 696-0300
NPI:1326153958
Cultural Training Completed: Yes
Hours: [Mon, Tue, Wed, Thu] 07:00 AM - 06:00 PM, Fri 07:00 AM - 05:45 PM, Sat 08:00 AM - 12:00 PM
Other Language(s):English
Certification(s):Board Certified
Accessibility: Some Criteria Met (I P, I EB, I IB, I PA)

IL

Winnebago

Obstetrics & Gynecology (Pregnancy, Women's Health)

Durkee, Timothy J, MD
Gender: Male
3505 N Bell School Rd
Rockford, IL 61114
Phone:(779) 696-8499
NPI:1780682393
Cultural Training Completed: Yes
Hours: [Mon, Tue, Wed, Thu, Fri] 08:00 AM - 05:00 PM
Other Language(s):English
Certification(s):Board Certified
Accessibility: Details Pending (P P, P EB, P IB, P PA)

Evans, Wayne, MD+
Gender: Male
1350 Charles St
Rockford, IL 61104
Phone:(779) 696-0600
NPI:1184631715
Cultural Training Completed: Yes
Hours: [Mon, Tue, Wed, Thu, Fri] 08:00 AM - 05:00 PM
Other Language(s):English
Certification(s):Board Certified
Accessibility: Some Criteria Met (I P, I EB, I IB, I PA)

Lenox, Jack W, MD+
Gender: Male

IL

Winnebago

Obstetrics & Gynecology (Pregnancy, Women's Health)

Lenox, Jack W, MD+
621 Roxbury Rd
Rockford, IL 61107
Phone:(815) 226-1172
NPI:1508979345
Cultural Training Completed: No
Hours: [Mon, Tue, Wed, Thu, Fri] 08:00 AM - 05:00 PM
Certification(s):Board Certified
Accessibility: Some Criteria Met (I P, I EB, I IB, I PA)

Macaulay, Nicole O, MD+
Gender: Female
5970 Churchview Dr
Rockford, IL 61107
Phone:(815) 971-2000
NPI:1073799235
Cultural Training Completed: No
Hours: [Mon, Tue, Wed, Thu, Fri] 08:00 AM - 05:00 PM
Certification(s):Board Certified
Accessibility: Details Pending (P P, P EB, P IB, P PA)

Makanjuola, Olabisi Elizabeth, MD+
Gender: Female
621 Roxbury Rd
Rockford, IL 61107
Phone:(815) 226-1172
NPI:1265043491

IL

Winnebago

Obstetrics & Gynecology (Pregnancy, Women's Health)

Makanjuola, Olabisi Elizabeth, MD+
Cultural Training Completed: No
Hours: [Mon, Tue, Wed, Thu, Fri] 08:00 AM - 05:00 PM
Accessibility: Some Criteria Met (I P, I EB, I IB, I PA)

Martinez, Marco A., MD+
Gender: Male
3505 N Bell School Rd
Rockford, IL 61114
Phone:(779) 696-0300
NPI:1457880718
Cultural Training Completed: Yes
Hours: [Mon, Tue, Wed, Thu] 07:00 AM - 06:00 PM, Fri 07:00 AM - 05:45 PM, Sat 08:00 AM - 12:00 PM
Accessibility: Some Criteria Met (I P, I EB, I IB, I PA)

Plett, Jamie Lynn, MD+
Gender: Female
621 Roxbury Rd
Rockford, IL 61107
Phone:(815) 226-1172
NPI:1033412531
Cultural Training Completed: No
Hours: [Mon, Tue, Wed, Thu, Fri] 08:00 AM - 05:00 PM

IL

Winnebago

Obstetrics & Gynecology (Pregnancy, Women's Health)

Plett, Jamie Lynn, MD+
Certification(s):Board Certified
Accessibility: Some Criteria Met (I P, I EB, I IB, I PA)

Recob, Laura A, APRN+
Gender: Female
698 Featherstone Rd
Rockford, IL 61107
Phone:(815) 398-3277
NPI:1609414119
Cultural Training Completed: No
Hours: [Mon, Tue, Wed, Thu, Fri] 08:00 AM - 05:00 PM
Certification(s):Board Certified
Accessibility: Details Pending (P P, P EB, P IB, P PA)

Samaan, May, MD+
Gender: Female
1100 Broadway
Rockford, IL 61104
Phone:(815) 490-1600
NPI:1548823495
Cultural Training Completed: Yes
Hours: [Mon, Tue, Wed, Thu, Fri] 08:00 AM - 05:00 PM, Sat 08:00 AM - 12:00 PM
Other Language(s):French,Arabic

IL

Winnebago

Obstetrics & Gynecology (Pregnancy, Women's Health)

Samaan, May, MD+
Accessibility: Some Criteria Met (P, EB, IB, PA)

Schleicher, David J, MD+
Gender: Male
1253 N Alpine Rd
Rockford, IL 61107
Phone:(779) 696-9201
NPI:1790873016
Cultural Training Completed: Yes
Hours: [Mon, Tue, Wed, Thu, Fri] 08:00 AM - 05:00 PM
Other Language(s):English
Certification(s):Board Certified
Accessibility: Some Criteria Met (P, EB, IB, PA)

Spiezia, Natasha R, MD+
Gender: Female
3505 N Bell School Rd
Rockford, IL 61114
Phone:(779) 696-0300
NPI:1437729217
Cultural Training Completed: No
Hours: [Mon, Tue, Wed, Thu] 07:00 AM - 06:00 PM, Fri 07:00 AM - 05:45 PM, Sat 08:00 AM - 12:00 PM

IL

Winnebago

Obstetrics & Gynecology (Pregnancy, Women's Health)

Spiezia, Natasha R, MD+
Accessibility: Some Criteria Met (P, EB, IB, PA)

Trapp, John C, MD+
Gender: Male
7180 Spring Brook Rd
Rockford, IL 61114
Phone:(779) 696-2750
NPI:1144248204
Cultural Training Completed: Yes
Hours: [Mon, Tue, Wed, Thu, Fri] 08:00 AM - 05:00 PM
Other Language(s):English
Certification(s):Board Certified
Accessibility: Details Pending (P, EB, IB, PA)

Wallace, Sumer K, MD+
Gender: Female
3535 N Bell School Rd
Rockford, IL 61114
Phone:(779) 696-9400
NPI:1407168602
Cultural Training Completed: Yes
Hours: [Mon, Tue, Wed, Thu, Fri] 08:00 AM - 05:00 PM
Other Language(s):English
Certification(s):Board Certified

IL

Winnebago

Obstetrics & Gynecology (Pregnancy, Women's Health)

Wallace, Sumer K, MD+
Accessibility: Details Pending (P, EB, IB, PA)

Wang, Jeannie, MD+
Gender: Female
5970 Churchview Dr
Rockford, IL 61107
Phone:(815) 971-2000
NPI:1487714002
Cultural Training Completed: No
Hours: [Mon, Tue, Wed, Thu, Fri] 08:00 AM - 05:00 PM
Certification(s):Board Certified
Accessibility: Details Pending (P, EB, IB, PA)

Weberg, Jill D, APRN+
Gender: Female
3505 N Bell School Rd
Rockford, IL 61114
Phone:(779) 696-0300
NPI:1801879663
Cultural Training Completed: Yes
Hours: [Mon, Tue, Wed, Thu] 07:00 AM - 06:00 PM, Fri 07:00 AM - 05:45 PM, Sat 08:00 AM - 12:00 PM
Other Language(s):English
Accessibility: Some Criteria Met (P, EB, IB, PA)

IL

Winnebago

Occupational Therapist

Cali, Sarah S, OT+
Gender: Female
2400 N Rockton Ave
Rockford, IL 61103
Phone:(815) 971-5000
NPI:1831665017
Cultural Training Completed: No
Hours: [Mon, Tue, Wed, Thu, Fri] 08:00 AM - 05:00 PM
Accessibility: Details Pending (P, EB, IB, PA)

Davidson, Jennifer L, OT+
Gender: Female
2400 N Rockton Ave
Rockford, IL 61103
Phone:(815) 971-5000
NPI:1013479575
Cultural Training Completed: No
Hours: [Mon, Tue, Wed, Thu, Fri] 08:00 AM - 05:00 PM, [Sat, Sun] 12:00 AM - 11:59 PM
After Hours Phone Number:(815) 971-2000
Accessibility: Details Pending (P, EB, IB, PA)

Davidson, Jennifer L, OT+
Gender: Female
5970 Churchview Dr
Rockford, IL 61107
Phone:(815) 971-2000
NPI:1013479575
Cultural Training Completed: No

IL

Winnebago

Occupational Therapist

Davidson, Jennifer L, OT+
Hours: [Mon, Tue, Wed, Thu, Fri] 08:00 AM - 05:00 PM
Accessibility: Details Pending (P, EB, IB, PA)

Vavra, Madelyn, OT+
Gender: Female
5970 Churchview Dr
Rockford, IL 61107
Phone:(815) 971-2000
NPI:1093679342
Cultural Training Completed: No
Hours: [Mon, Tue, Wed, Thu, Fri] 08:00 AM - 05:00 PM
Accessibility: Details Pending (P, EB, IB, PA)

Orthopaedic Surgery

Anton, Oscar A, MD+
Gender: Male
1340 Charles St
Ste 100
Rockford, IL 61104
Phone:(779) 696-1900
NPI:1700089729
Cultural Training Completed: Yes
Hours: [Mon, Tue, Wed, Thu, Fri] 08:00 AM - 05:00 PM
Other Language(s):English
Certification(s):Board Certified

IL

Winnebago

Orthopaedic Surgery

Anton, Oscar A, MD+
Accessibility: Some Criteria Met (P, EB, IB, PA)

Blint, Andrew J, MD+
Gender: Male
1340 Charles St
Ste 100
Rockford, IL 61104
Phone:(779) 696-1900
NPI:1619181120
Cultural Training Completed: Yes
Hours: [Mon, Tue, Wed, Thu, Fri] 08:00 AM - 05:00 PM
Other Language(s):English
Certification(s):Board Certified
Accessibility: Details Pending (P, EB, IB, PA)

Bottros, John J, MD+
Gender: Male
5666 E State St
Rockford, IL 61108
Phone:(815) 226-2000
NPI:1467635524
Cultural Training Completed: No
Hours: [Mon, Tue, Wed, Thu, Fri] 08:00 AM - 05:00 PM
Certification(s):Board Certified
Accessibility: Details Pending (P, EB, IB, PA)

IL

Winnebago

Orthopaedic Surgery

Delisca, Gadini Odelin, MD+
Gender: Male
5875 E Riverside Blvd
Rockford, IL 61114
Phone:(815) 398-9491
NPI:1811377864
Cultural Training Completed: No
Hours: [Mon, Tue, Wed, Thu, Fri] 08:00 AM - 05:00 PM, [Sat, Sun] 08:00 AM - 02:00 PM
Other Language(s):Creole
Certification(s):Board Certified
Accessibility: Some Criteria Met (P, EB, IB, PA)

Earhart, Jeffrey Stephen, MD+
Gender: Male
5666 E State St
Rockford, IL 61108
Phone:(815) 227-2586
NPI:1124284898
Cultural Training Completed: Yes
Hours: [Mon, Tue, Wed, Thu, Fri] 08:00 AM - 05:00 PM, [Sat, Sun] 08:00 AM - 08:00 PM
Other Language(s):English
Certification(s):Board Certified
Accessibility: Some Criteria Met (P, EB, IB, PA)

IL

Winnebago

Orthopaedic Surgery

Earhart, Jeffrey Stephen, MD+
Gender: Male
324 Roxbury Rd
Rockford, IL 61107
Phone:(815) 398-9491
NPI:1124284898
Cultural Training Completed: Yes
Hours: [Mon, Tue, Wed, Thu, Fri] 08:00 AM - 05:00 PM
Other Language(s):English
Certification(s):Board Certified
Accessibility: Some Criteria Met (P, EB, IB, PA)

Ferry, Scott T, MD+
Gender: Male
5666 E State St
Rockford, IL 61108
Phone:(815) 227-2586
NPI:1417178385
Cultural Training Completed: Yes
Hours: [Mon, Tue, Wed, Thu, Fri] 08:00 AM - 05:00 PM, [Sat, Sun] 08:00 AM - 08:00 PM
Other Language(s):English
Certification(s):Board Certified
Accessibility: Some Criteria Met (P, EB, IB, PA)

Ferry, Scott T, MD#
Gender: Male
324 Roxbury Rd

IL

Winnebago

Orthopaedic Surgery

Ferry, Scott T, MD#
Rockford, IL 61107
Phone:(815) 398-9491
NPI:1417178385
Cultural Training Completed: Yes
Hours: [Mon, Tue, Wed, Thu, Fri] 08:00 AM - 05:00 PM
Other Language(s):English
Certification(s):Board Certified
Accessibility: Some Criteria Met (P, EB, IB, PA)

Fischer, Andreas J, MD+
Gender: Male
5668 E State St
Rockford, IL 61108
Phone:(815) 229-7580
NPI:1235139452
Cultural Training Completed: No
Hours: [Mon, Tue, Wed, Thu, Fri] 08:00 AM - 05:00 PM
Certification(s):Board Certified
Accessibility: Some Criteria Met (P, EB, IB, PA)

Fischer, Andreas J, MD+
Gender: Male
5668 E State St
Ste 400
Rockford, IL 61108
Phone:(815) 229-7580
NPI:1235139452

IL

Winnebago

Orthopaedic Surgery

Fischer, Andreas J, MD+
Cultural Training Completed: No
Hours: [Mon, Tue, Wed, Thu, Fri] 08:00 AM - 05:00 PM
Certification(s):Board Certified
Accessibility: Some Criteria Met (P, EB, IB, PA)

Grossman, Leonid S, MD+
Gender: Male
5875 E Riverside Blvd
Rockford, IL 61114
Phone:(815) 398-9491
NPI:1285073916
Cultural Training Completed: No
Hours: [Mon, Tue, Wed, Thu, Fri] 08:00 AM - 05:00 PM, [Sat, Sun] 08:00 AM - 02:00 PM
Other Language(s):Russian
Accessibility: Some Criteria Met (P, EB, IB, PA)

Jacques, Anna Maria, DO+
Gender: Female
5666 E State St
Rockford, IL 61108
Phone:(815) 229-7580
NPI:1447870340
Cultural Training Completed: No

IL

Winnebago

Orthopaedic Surgery

Jacques, Anna Maria, DO+
Hours: [Mon, Tue, Wed, Thu, Fri] 08:00 AM - 05:00 PM
Accessibility: Some Criteria Met (P, EB, IB, PA)

Legel, Mathew Tod, DO+
Gender: Male
1340 Charles St
Rockford, IL 61104
Phone:(779) 696-8799
NPI:1679851984
Cultural Training Completed: Yes
Hours: [Mon, Tue, Wed, Thu, Fri] 08:00 AM - 05:00 PM
Other Language(s):English
Accessibility: Details Pending (P, EB, IB, PA)

Li, Tuo Peter, MD+
Gender: Male
1340 Charles St
Ste 100
Rockford, IL 61104
Phone:(779) 696-1900
NPI:1720576564
Cultural Training Completed: No
Hours: [Mon, Tue, Wed, Thu, Fri] 08:00 AM - 05:00 PM
Accessibility: Some Criteria Met (P, EB, IB, PA)

IL

Winnebago

Orthopaedic Surgery

Milos, Steven A, MD+
Gender: Male
1340 Charles St
Rockford, IL 61104
Phone:(779) 696-8799
NPI:1093839300
Cultural Training Completed: Yes
Hours: [Mon, Tue, Wed, Thu, Fri] 08:00 AM - 05:00 PM
Other Language(s):English
Accessibility: Details Pending (P, EB, IB, PA)

Min, William, MD+
Gender: Male
5875 E Riverside Blvd
Rockford, IL 61114
Phone:(815) 398-9491
NPI:1841495710
Cultural Training Completed: No
Hours: [Mon, Tue, Wed, Thu, Fri] 08:00 AM - 05:00 PM, [Sat, Sun] 08:00 AM - 02:00 PM
Other Language(s):English
Accessibility: Some Criteria Met (P, EB, IB, PA)

Oyer, Mark A, MD+
Gender: Male
5666 E State St
Rockford, IL 61108
Phone:(815) 226-2000
NPI:1679968812
Cultural Training Completed: No

IL

Winnebago

Orthopaedic Surgery

Oyer, Mark A, MD+
Hours: [Mon, Tue, Wed, Thu, Fri] 08:00 AM - 05:00 PM
Certification(s):Board Certified
Accessibility: Details Pending (P, EB, IB, PA)

Oyer, Mark A, MD*
Gender: Male
5875 E Riverside Blvd
Rockford, IL 61114
Phone:(815) 398-9491
NPI:1679968812
Cultural Training Completed: No
Hours: [Mon, Tue, Wed, Thu, Fri] 08:00 AM - 05:00 PM, [Sat, Sun] 08:00 AM - 02:00 PM
After Hours Phone Number:(815) 398-9491
Certification(s):Board Certified
Accessibility: Some Criteria Met (P, EB, IB, PA)

Pflederer, Jeremiah Albert, MD+
Gender: Male
5666 E State St
Rockford, IL 61108
Phone:(815) 226-2000
NPI:1124551932
Cultural Training Completed: No
Hours: [Mon, Tue, Wed, Thu, Fri] 08:00 AM - 05:00 PM

IL

Winnebago

Orthopaedic Surgery

Pflederer, Jeremiah Albert, MD+
Accessibility: Details Pending (P, EB, IB, PA)

Schneider, William Richard, DO+
Gender: Male
2350 N Rockton Ave
Rockford, IL 61103
Phone:(815) 971-2200
NPI:1487966818
Cultural Training Completed: No
Hours: [Mon, Tue, Wed, Thu, Fri] 08:00 AM - 05:00 PM
After Hours Phone Number:(815) 971-7400
Accessibility: Some Criteria Met (P, EB, IB, PA)

Schwartz, Edric G, MD+
Gender: Male
5666 E State St
Rockford, IL 61108
Phone:(815) 226-2000
NPI:1134326770
Cultural Training Completed: Yes
Hours: [Mon, Tue, Wed, Thu, Fri] 08:00 AM - 05:00 PM
Other Language(s):English
Certification(s):Board Certified
Accessibility: Details Pending (P, EB, IB, PA)

IL

Winnebago

Orthopaedic Surgery

Shih, Yushane Celestine, MD+
Gender: Female
1340 Charles St
Ste 100
Rockford, IL 61104
Phone:(815) 397-6723
NPI:1649657461
Cultural Training Completed: No
Hours: [Mon, Tue, Wed, Thu, Fri] 08:00 AM - 05:00 PM
Certification(s):Board Certified
Accessibility: Some Criteria Met (P, EB, IB, PA)

Van Thiel, Geoffrey Scott, MD+
Gender: Male
5666 E State St
Rockford, IL 61108
Phone:(815) 226-2000
NPI:1316103971
Cultural Training Completed: No
Hours: [Mon, Tue, Wed, Thu, Fri] 08:00 AM - 05:00 PM
Certification(s):Board Certified
Accessibility: Details Pending (P, EB, IB, PA)

Whitehurst, Jon B, MD+
Gender: Male
5666 E State St
Rockford, IL 61108
Phone:(815) 226-2000

IL

Winnebago

Orthopaedic Surgery

Whitehurst, Jon B, MD+
NPI:1508971763
Cultural Training Completed: No
Hours: [Mon, Tue, Wed, Thu, Fri] 08:00 AM - 05:00 PM
Certification(s):Board Certified
Accessibility: Details Pending (P, EB, IB, PA)

Zussman, Marc A, MD+
Gender: Male
5666 E State St
Rockford, IL 61108
Phone:(815) 226-2000
NPI:1255327326
Cultural Training Completed: Yes
Hours: [Mon, Tue, Wed, Thu, Fri] 08:00 AM - 05:00 PM
Other Language(s):English
Certification(s):Board Certified
Accessibility: Details Pending (P, EB, IB, PA)

Zussman, Marc A, MD#
Gender: Male
324 Roxbury Rd
Rockford, IL 61107
Phone:(815) 398-9491
NPI:1255327326
Cultural Training Completed: Yes

IL

Winnebago

Orthopaedic Surgery

Zussman, Marc A, MD#
Hours: [Mon, Tue, Wed, Thu, Fri] 08:00 AM - 05:00 PM
Other Language(s):English
Certification(s):Board Certified
Accessibility: Some Criteria Met (P, EB, IB, PA)

Orthopaedic Surgery: Adult Reconstructive

Pflederer, Jeremiah Albert, MD+
Gender: Male
5666 E State St
Rockford, IL 61108
Phone:(815) 226-2000
NPI:1124551932
Cultural Training Completed: No
Hours: [Mon, Tue, Wed, Thu, Fri] 08:00 AM - 05:00 PM
Accessibility: Details Pending (P, EB, IB, PA)

Orthotist

Sestak, Andy B, MA+
Gender: Male
5875 E Riverside Blvd
Rockford, IL 61114
Phone:(815) 398-9491
NPI:1700233244
Cultural Training Completed: No
Hours: [Mon, Tue, Wed, Thu, Fri] 08:00 AM -

IL

Winnebago

Orthotist

Sestak, Andy B, MA+
05:00 PM, [Sat, Sun] 08:00 AM - 02:00 PM
Certification(s):Board Certified
Accessibility: Some Criteria Met (P, EB, IB, PA)

Otolaryngology (Ear, Nose, And Throat)

Donat, Terry L, MD+
Gender: Male
3401 N Perryville Rd
Rockford, IL 61114
Phone:(815) 971-2000
NPI:1891760385
Cultural Training Completed: No
Hours: [Mon, Tue, Wed, Thu, Fri] 08:00 AM - 05:00 PM
Certification(s):Board Certified
Accessibility: Details Pending (P, EB, IB, PA)

Ferguson, Jonathan L, MD+
Gender: Male
698 Featherstone Rd
Rockford, IL 61107
Phone:(815) 398-3277
NPI:1669452934
Cultural Training Completed: No
Hours: [Mon, Tue, Wed, Thu, Fri] 08:00 AM - 05:00 PM
Certification(s):Board Certified

IL

Winnebago

Otolaryngology (Ear, Nose, And Throat)

Ferguson, Jonathan L, MD+
Accessibility: Details Pending (P, EB, IB, PA)

Loughlin, Terrence R, MD+
Gender: Male
698 Featherstone Rd
Rockford, IL 61107
Phone:(800) 421-5700
NPI:1124141825
Cultural Training Completed: No
Hours: [Mon, Tue, Wed, Thu, Fri] 08:00 AM - 05:00 PM
Certification(s):Board Certified
Accessibility: Some Criteria Met (P, EB, IB, PA)

Van Beek-King, Jessica M, MD+
Gender: Female
1350 Charles St
Rockford, IL 61104
Phone:(779) 696-0600
NPI:1518288844
Cultural Training Completed: No
Hours: [Mon, Tue, Wed, Thu, Fri] 08:00 AM - 05:00 PM
Other Language(s):English
Certification(s):Board Certified

IL

Winnebago

Otolaryngology (Ear, Nose, And Throat)

Van Beek-King, Jessica M, MD+
Accessibility: Some Criteria Met (P, EB, IB, PA)

Wieland, Aaron M, MD+
Gender: Male
3535 N Bell School Rd
Rockford, IL 61114
Phone:(779) 696-9400
NPI:1689887986
Cultural Training Completed: No
Hours: [Mon, Tue, Wed, Thu, Fri] 08:00 AM - 05:00 PM
Certification(s):Board Certified
Accessibility: Details Pending (P, EB, IB, PA)

Zahurullah, Fazlur R, MD+
Gender: Male
1253 N Alpine Rd
Rockford, IL 61107
Phone:(779) 696-9201
NPI:1720068695
Cultural Training Completed: Yes
Hours: [Mon, Tue, Wed, Thu, Fri] 08:00 AM - 05:00 PM
Certification(s):Board Certified
Accessibility: Some Criteria Met (P, EB, IB, PA)

IL

Winnebago

Otolaryngology (Ear, Nose, And Throat)

Zahurullah, Fazlur R, MD+
Gender: Male
3401 N Perryville Rd
Rockford, IL 61114
Phone:(815) 971-2800
NPI:1720068695
Cultural Training Completed: Yes
Hours: [Mon, Tue, Wed, Thu, Fri] 08:00 AM - 05:00 PM
Certification(s):Board Certified
Accessibility: Details Pending (P P, P EB, P IB, P PA)

Zopf, David A, MD+
Gender: Male
1350 Charles St
Rockford, IL 61104
Phone:(779) 696-4822
NPI:1346478633
Cultural Training Completed: No
Hours: [Mon, Tue, Wed, Thu, Fri] 08:00 AM - 05:00 PM
Other Language(s):English
Certification(s):Board Certified
Accessibility: Details Pending (P P, P EB, P IB, P PA)

Pain Medicine

Shah, Neal K, MD+
Gender: Male
5875 E Riverside Blvd
Rockford, IL 61114

IL

Winnebago

Pain Medicine

Shah, Neal K, MD+
Phone:(815) 398-9491
NPI:1356872576
Cultural Training Completed: Yes
Hours: [Mon, Tue, Wed, Thu, Fri] 08:00 AM - 05:00 PM, [Sat, Sun] 08:00 AM - 02:00 PM
Other Language(s):Spanish,Gujarati
Certification(s):Board Certified
Accessibility: Some Criteria Met (I P, I EB, I IB, P PA)

Pediatrics (Babies, Children)

Mohiuddin, Fatima M, MD+
Gender: Female
1253 N Alpine Rd
Rockford, IL 61107
Phone:(779) 696-9201
NPI:1578674834
Cultural Training Completed: Yes
Hours: [Mon, Tue, Wed, Thu, Fri] 08:00 AM - 05:00 PM
Other Language(s):English
Certification(s):Board Certified
Accessibility: Some Criteria Met (I P, I EB, I IB, I PA)

Mustafa, Mohammad Asim, MD+
Gender: Male

IL

Winnebago

Pediatrics (Babies, Children)

Mustafa, Mohammad Asim, MD+
461 N Mulford Rd
Ste 12
Rockford, IL 61107
Phone:(815) 398-1009
NPI:1639265259
Cultural Training Completed: No
Hours: [Mon, Tue, Wed, Thu, Fri] 08:00 AM - 05:00 PM
Other Language(s):English,Urdu
Certification(s):Board Certified
Accessibility: Some Criteria Met (I P, I EB, I IB, P PA)

Shah, Aruna S, MD+
Gender: Female
419 N Mulford Rd
Ste 1
Rockford, IL 61107
Phone:(815) 229-9095
NPI:1225138142
Cultural Training Completed: Yes
Hours: [Mon, Tue, Wed, Thu, Fri] 08:00 AM - 05:00 PM
Other Language(s):English,Gujarati,Hausa,Hindi,Spanish
Accessibility: Details Pending (P P, P EB, P IB, P PA)

IL

Winnebago

Pediatrics (Babies, Children) Adolescent Medicine

Mustafa, Mohammad Asim, MD+
Gender: Male
461 N Mulford Rd
Ste 12
Rockford, IL 61107
Phone:(815) 398-1009
NPI:1639265259
Cultural Training Completed: No
Hours: [Mon, Tue, Wed, Thu, Fri] 08:00 AM - 05:00 PM
Other Language(s):English,Urdu
Accessibility: Some Criteria Met (I P, I EB, I IB, P PA)

Shah, Aruna S, MD+
Gender: Female
419 N Mulford Rd
Ste 1
Rockford, IL 61107
Phone:(815) 229-9095
NPI:1225138142
Cultural Training Completed: Yes
Hours: [Mon, Tue, Wed, Thu, Fri] 08:00 AM - 05:00 PM
Other Language(s):English,Gujarati,Hausa,Hindi,Spanish
Accessibility: Details Pending (P P, P EB, P IB, P PA)

IL

Winnebago

Pediatrics (Babies, Children) Child Abuse

Davis, Raymond A, MD#
Gender: Male
2300 N Rockton Ave
Rockford, IL 61103
Phone:(815) 971-2726
NPI:1417067604
Cultural Training Completed: Yes
Hours: [Mon, Tue, Wed, Thu, Fri] 08:00 AM - 05:00 PM
Other Language(s):English
Certification(s):Board Certified
Accessibility: Details Pending (P, EB, IB, PA)

Davis, Raymond A, MD+
Gender: Male
5970 Churchview Dr
Rockford, IL 61107
Phone:(815) 971-2000
NPI:1417067604
Cultural Training Completed: Yes
Hours: [Mon, Tue, Wed, Thu, Fri] 08:00 AM - 05:00 PM
Other Language(s):English
Certification(s):Board Certified
Accessibility: Details Pending (P, EB, IB, PA)

IL

Winnebago

Pediatrics (Babies, Children) Gastroenterology

Chen, Marie Feng, DO+
Gender: Female
1350 Charles Street
Rockford, IL 61104
Phone:(815) 967-5437
NPI:1053948117
Cultural Training Completed: No
Hours: [Mon, Tue, Wed, Thu, Fri] 08:00 AM - 05:00 PM
Accessibility: Details Pending (P, EB, IB, PA)

Maheshwari, Anshu, MD+
Gender: Female
1350 Charles Street
1st Floor
Rockford, IL 61104
Phone:(779) 696-8799
NPI:1871896571
Cultural Training Completed: No
Hours: [Mon, Tue, Wed, Thu, Fri] 08:00 AM - 05:00 PM
Other Language(s):Hindi
Certification(s):Board Certified
Accessibility: Details Pending (P, EB, IB, PA)

IL

Winnebago

Pediatrics (Babies, Children) Neonatal-Perinatal Medicine

Krishna, Sunil, MD+
Gender: Male
2400 N Rockton Ave
Rockford, IL 61103
Phone:(815) 971-5000
NPI:1023424934
Cultural Training Completed: No
Hours: [Mon, Tue, Wed, Thu, Fri, Sat, Sun] 12:00 AM - 11:59 PM
Other Language(s):English
Certification(s):Board Certified
Accessibility: Details Pending (P, EB, IB, PA)

Pediatrics (Babies, Children) Otolaryngology (Ear, Nose, And Throat)

Van Beek-King, Jessica M, MD+
Gender: Female
1350 Charles St
Rockford, IL 61104
Phone:(779) 696-0600
NPI:1518288844
Cultural Training Completed: No
Hours: [Mon, Tue, Wed, Thu, Fri] 08:00 AM - 05:00 PM
Other Language(s):English
Certification(s):Board Certified

IL

Winnebago

Pediatrics (Babies, Children) Otolaryngology (Ear, Nose, And Throat)

Van Beek-King, Jessica M, MD+
Accessibility: Some Criteria Met (P, EB, IB, PA)

Zopf, David A, MD+
Gender: Male
1350 Charles St
Rockford, IL 61104
Phone:(779) 696-4822
NPI:1346478633
Cultural Training Completed: No
Hours: [Mon, Tue, Wed, Thu, Fri] 08:00 AM - 05:00 PM
Other Language(s):English
Accessibility: Details Pending (P, EB, IB, PA)

Pediatrics (Babies, Children) Pediatric Cardiology

Noel, Natasha D, MD+
Gender: Female
444 Roxbury Rd
Rockford, IL 61107
Phone:(815) 227-5600
NPI:1740597111
Cultural Training Completed: Yes
Hours: [Mon, Tue, Wed, Thu, Fri] 08:00 AM - 05:00 PM
Certification(s):Board Certified

IL

Winnebago

Pediatrics (Babies, Children) Pediatric Cardiology

Noel, Natasha D, MD+
Accessibility: Some Criteria Met (P, EB, IB, PA)

Shula, Thomas J, MD+
Gender: Male
444 Roxbury Rd
Rockford, IL 61107
Phone:(815) 227-5600
NPI:1760486245
Cultural Training Completed: No
Hours: [Mon, Tue, Wed, Thu, Fri] 08:00 AM - 05:00 PM
Other Language(s):English
Certification(s):Board Certified
Accessibility: Some Criteria Met (P, EB, IB, PA)

Shula, Thomas J, MD+
Gender: Male
5666 E State St
Rockford, IL 61108
Phone:(815) 227-5600
NPI:1760486245
Cultural Training Completed: No
Hours: [Mon, Tue, Wed, Thu, Fri] 08:00 AM - 05:00 PM
Other Language(s):English
Certification(s):Board Certified

IL

Winnebago

Pediatrics (Babies, Children) Pediatric Cardiology

Shula, Thomas J, MD+
Accessibility: Some Criteria Met (P, EB, IB, PA)

Pediatrics (Babies, Children) Pulmonology

Balasubramaniam, Vivek, MD+
Gender: Male
1350 Charles St
Rockford, IL 61104
Phone:(779) 696-0300
NPI:1003991746
Cultural Training Completed: Yes
Hours: [Mon, Tue, Wed, Thu, Fri] 08:00 AM - 05:00 PM
Other Language(s):English
Certification(s):Board Certified
Accessibility: Details Pending (P, EB, IB, PA)

Physical Medicine & Rehabilitation

Knight, Ricardo Alfonzo, MD+
Gender: Male
345 Executive Pkwy
Ste M4
Rockford, IL 61107
Phone:(847) 305-1954
NPI:1760436067
Cultural Training Completed: Yes

IL

Winnebago

Physical Medicine & Rehabilitation

Knight, Ricardo Alfonzo, MD+
Hours: [Mon, Tue, Wed, Thu] 09:00 AM - 05:00 PM, Fri 09:00 AM - 12:00 PM
After Hours Phone Number:(888) 521-2224
Other Language(s):English
Certification(s):Board Certified
Accessibility: Some Criteria Met (P, EB, IB, PA)

Painter, Daniel C, MD+
Gender: Male
1340 Charles St
Rockford, IL 61104
Phone:(779) 696-8799
NPI:1326486895
Cultural Training Completed: Yes
Hours: [Mon, Tue, Wed, Thu, Fri] 08:00 AM - 05:00 PM
Other Language(s):English
Certification(s):Board Certified
Accessibility: Details Pending (P, EB, IB, PA)

Physical Therapist

Alderks, Bryce T, PT+
Gender: Male
1301 N Alpine Rd
Rockford, IL 61107
Phone:(779) 696-0700
NPI:1043506082

IL

Winnebago

Physical Therapist

Alderks, Bryce T, PT+
Cultural Training Completed: No
Hours: [Mon, Tue, Wed, Thu, Fri] 08:00 AM - 05:00 PM
Accessibility: Some Criteria Met (P, EB, IB, PA)

Alderks, Bryce T, PT+
Gender: Male
1301 N Alpine Rd
Ste 201
Rockford, IL 61107
Phone:(779) 696-0700
NPI:1043506082
Cultural Training Completed: No
Hours: [Mon, Tue, Wed, Thu, Fri] 08:00 AM - 05:00 PM
Accessibility: Details Pending (P, EB, IB, PA)

Alt, Hannah, PT+
Gender: Female
735 Highgrove Pl
Rockford, IL 61108
Phone:(815) 398-9491
NPI:1043070816
Cultural Training Completed: Yes
Hours: [Mon, Tue, Wed, Thu, Fri] 08:00 AM - 05:00 PM
Accessibility: Details Pending (P, EB, IB, PA)

Boyd, Casey M., PT+
Gender: Male
5510 E State St

IL

Winnebago

Physical Therapist

Boyd, Casey M., PT+
Ste 161
Rockford, IL 61108
Phone:(815) 395-4505
NPI:1033716485
Cultural Training Completed: No
Hours: [Mon, Tue, Wed, Thu, Fri, Sat, Sun] 08:00 AM - 05:00 PM
Accessibility: Some Criteria Met (P, EB, IB, PA)

Buck, Arron Dennis, PT+
Gender: Male
1301 N Alpine Rd
Ste 201
Rockford, IL 61107
Phone:(779) 696-0700
NPI:1285296459
Cultural Training Completed: No
Hours: [Mon, Tue, Wed, Thu, Fri] 08:00 AM - 05:00 PM
Accessibility: Details Pending (P, EB, IB, PA)

Buck, Arron Dennis, PT+
Gender: Male
1301 N Alpine Rd
201
Rockford, IL 61107
Phone:(779) 696-0700
NPI:1285296459
Cultural Training Completed: No

IL

Winnebago

Physical Therapist

Buck, Arron Dennis, PT+
Hours: [Mon, Tue, Wed, Thu, Fri] 08:00 AM - 05:00 PM
Accessibility: Details Pending (P, EB, IB, PA)

Butler, Jenny M, PT+
Gender: Female
5510 E State St
Ste 161
Rockford, IL 61108
Phone:(815) 395-4505
NPI:1023256112
Cultural Training Completed: No
Hours: [Mon, Tue, Wed, Thu, Fri, Sat, Sun] 08:00 AM - 05:00 PM
Accessibility: Some Criteria Met (P, EB, IB, PA)

Carlson, Adam M, PT*
Gender: Male
3401 N Perryville Rd
Rockford, IL 61114
Phone:(815) 971-2000
NPI:1780080846
Cultural Training Completed: No
Hours: [Mon, Tue, Wed, Thu, Fri] 08:00 AM - 05:00 PM
Accessibility: Details Pending (P, EB, IB, PA)

Christensen, Abigail Eileen, PT+
Gender: Female
5510 E State St

IL

Winnebago

Physical Therapist

Christensen, Abigail Eileen, PT+
Ste 161
Rockford, IL 61108
Phone:(815) 395-4505
NPI:1447093802
Cultural Training Completed: No
Hours: [Mon, Tue, Wed, Thu, Fri, Sat, Sun] 08:00 AM - 05:00 PM
Accessibility: Some Criteria Met (P, EB, IB, PA)

Correnti, Nicole M, PT+
Gender: Female
5970 Churchview Dr
Rockford, IL 61107
Phone:(815) 971-2000
NPI:1598958712
Cultural Training Completed: No
Hours: [Mon, Tue, Wed, Thu, Fri] 08:00 AM - 05:00 PM
Accessibility: Details Pending (P, EB, IB, PA)

Doh, Chang Ha, PT+
Gender: Male
5875 E Riverside Blvd
Rockford, IL 61114
Phone:(815) 398-9491
NPI:1982252557
Cultural Training Completed: Yes
Hours: [Mon, Tue, Wed, Thu, Fri] 08:00 AM - 05:00 PM, [Sat, Sun] 08:00 AM - 02:00 PM

IL

Winnebago

Physical Therapist

Doh, Chang Ha, PT+
Accessibility: Some Criteria Met (P, EB, IB, PA)

Gearhart, Megan M., PT+
Gender: Female
735 Highgrove Pl
Rockford, IL 61108
Phone:(815) 398-9491
NPI:1275640310
Cultural Training Completed: No
Hours: [Mon, Tue, Wed, Thu, Fri] 08:00 AM - 05:00 PM
Accessibility: Details Pending (P, EB, IB, PA)

Glawe, Tyler G, PT+
Gender: Male
5510 E State St
Ste 161
Rockford, IL 61108
Phone:(815) 395-4505
NPI:1558910232
Cultural Training Completed: No
Hours: [Mon, Tue, Wed, Thu, Fri, Sat, Sun] 08:00 AM - 05:00 PM
Accessibility: Some Criteria Met (P, EB, IB, PA)

Hailey, Jade A, PT+
Gender: Female
2400 N Rockton Ave
Rockford, IL 61103
Phone:(815) 971-2000
NPI:1669997003

IL

Winnebago

Physical Therapist

Hailey, Jade A, PT+
Cultural Training Completed: Yes
Hours: [Mon, Tue, Wed, Thu, Fri] 08:00 AM - 05:00 PM
Accessibility: Details Pending (P, EB, IB, PA)

Hartman, Jered A, PT+
Gender: Male
1301 N Alpine Rd
Rockford, IL 61107
Phone:(779) 696-0700
NPI:1659864312
Cultural Training Completed: No
Hours: [Mon, Tue, Wed, Thu, Fri] 08:00 AM - 05:00 PM
Accessibility: Some Criteria Met (P, EB, IB, PA)

Hartman, Jered A, PT+
Gender: Male
1301 N Alpine Rd
Ste 201
Rockford, IL 61107
Phone:(779) 696-0700
NPI:1659864312
Cultural Training Completed: No
Hours: [Mon, Tue, Wed, Thu, Fri] 08:00 AM - 05:00 PM
Accessibility: Details Pending (P, EB, IB, PA)

Hartman, Rebecca J, PT+
Gender: Female

IL

Winnebago

Physical Therapist

Hartman, Rebecca J, PT+
3401 N Perryville Rd
Rockford, IL 61114
Phone:(815) 971-2000
NPI:1528513124
Cultural Training Completed: No
Hours: [Mon, Tue, Wed, Thu, Fri] 08:00 AM - 05:00 PM
After Hours Phone Number:(815) 971-2000
Accessibility: Details Pending (P, EB, IB, PA)

Lim-Flores, Ma Rebecca C., PT+
Gender: Female
5510 E State St
Ste 161
Rockford, IL 61108
Phone:(815) 395-4505
NPI:1659437622
Cultural Training Completed: No
Hours: [Mon, Tue, Wed, Thu, Fri, Sat, Sun] 08:00 AM - 05:00 PM
Other Language(s):Tagalog
Accessibility: Some Criteria Met (P, EB, IB, PA)

Lindroth, Holly R, PT+
Gender: Female
1301 N Alpine Rd
Rockford, IL 61107
Phone:(779) 696-0700
NPI:1184064545

IL

Winnebago

Physical Therapist

Lindroth, Holly R, PT+
Cultural Training Completed: No
Hours: [Mon, Tue, Wed, Thu, Fri] 08:00 AM - 05:00 PM
Accessibility: Some Criteria Met (P, EB, IB, PA)

Lindroth, Holly R, PT+
Gender: Female
1301 N Alpine Rd
Ste 201
Rockford, IL 61107
Phone:(779) 696-0700
NPI:1184064545
Cultural Training Completed: No
Hours: [Mon, Tue, Wed, Thu, Fri] 08:00 AM - 05:00 PM
Accessibility: Details Pending (P, EB, IB, PA)

Lindroth, Holly R, PT+
Gender: Female
1301 N Alpine Rd
201
Rockford, IL 61107
Phone:(779) 696-0700
NPI:1184064545
Cultural Training Completed: No
Hours: [Mon, Tue, Wed, Thu, Fri] 08:00 AM - 05:00 PM
Accessibility: Details Pending (P, EB, IB, PA)

IL

Winnebago

Physical Therapist

Marolf, Ashley Brooke, PT+
Gender: Female
1301 N Alpine Rd
Rockford, IL 61107
Phone:(779) 696-0700
NPI:1861886178
Cultural Training Completed: No
Hours: [Mon, Tue, Wed, Thu, Fri] 08:00 AM - 05:00 PM
Accessibility: Some Criteria Met (P, EB, IB, PA)

Marolf, Ashley Brooke, PT+
Gender: Female
1301 N Alpine Rd
Ste 201
Rockford, IL 61107
Phone:(779) 696-0700
NPI:1861886178
Cultural Training Completed: No
Hours: [Mon, Tue, Wed, Thu, Fri] 08:00 AM - 05:00 PM
Accessibility: Details Pending (P, EB, IB, PA)

Ocillos, Miriam Morales, PT+
Gender: Female
1301 N Alpine Rd
Rockford, IL 61107
Phone:(779) 696-0700
NPI:1356483952
Cultural Training Completed: No

IL

Winnebago

Physical Therapist

Ocillos, Miriam Morales, PT+
Hours: [Mon, Tue, Wed, Thu, Fri] 08:00 AM - 05:00 PM
Accessibility: Some Criteria Met (I P, I EB, I IB, I PA)

Ocillos, Miriam Morales, PT+
Gender: Female
1301 N Alpine Rd
Ste 201
Rockford, IL 61107
Phone:(779) 696-0700
NPI:1356483952
Cultural Training Completed: No
Hours: [Mon, Tue, Wed, Thu, Fri] 08:00 AM - 05:00 PM
Accessibility: Details Pending (P P, P EB, P IB, P PA)

Ocillos, Miriam Morales, PT+
Gender: Female
1301 N Alpine Rd
201
Rockford, IL 61107
Phone:(779) 696-0700
NPI:1356483952
Cultural Training Completed: No
Hours: [Mon, Tue, Wed, Thu, Fri] 08:00 AM - 05:00 PM
Accessibility: Details Pending (P P, P EB, P IB, P PA)

IL

Winnebago

Physical Therapist

Ponnle, Aramide A, PA+
Gender: Female
324 Roxbury Rd
Rockford, IL 61107
Phone:(815) 484-6990
NPI:1437968559
Cultural Training Completed: No
Hours: [Mon, Tue, Wed, Thu, Fri] 08:00 AM - 05:00 PM
Accessibility: Some Criteria Met (I P, I EB, I IB, I PA)

Raatz, Philip M, DPT+
Gender: Male
2542 S Alpine Rd
Ste 102
Rockford, IL 61108
Phone:(815) 997-5115
NPI:1073007639
Cultural Training Completed: No
Hours: [Mon, Tue, Wed, Thu, Fri] 08:00 AM - 05:00 PM
Accessibility: Details Pending (P P, P EB, P IB, P PA)

Sartino, Andrew J, PT+
Gender: Male
2400 N Rockton Ave
Rockford, IL 61103
Phone:(815) 971-2000
NPI:1669621470
Cultural Training Completed: No

IL

Winnebago

Physical Therapist

Sartino, Andrew J, PT+
Hours: [Mon, Tue, Wed, Thu, Fri] 08:00 AM - 05:00 PM
Accessibility: Details Pending (P P, P EB, P IB, P PA)

Soltes, Evangeline V, PT+
Gender: Female
202 N Show Place Dr
Rockford, IL 61107
Phone:(864) 244-3626
NPI:1336434802
Cultural Training Completed: No
Hours: [Mon, Tue, Wed, Thu, Fri] 08:00 AM - 05:00 PM
Accessibility: Details Pending (P P, P EB, P IB, P PA)

Szytz, Christina, PT+
Gender: Female
5510 E State St
Ste 161
Rockford, IL 61108
Phone:(815) 395-4570
NPI:1649760794
Cultural Training Completed: No
Hours: [Mon, Tue, Wed, Thu, Fri] 08:00 AM - 05:00 PM
Accessibility: Details Pending (P P, P EB, P IB, P PA)

Tassione, Gina M, PT+
Gender: Female
1301 N ALPINE RD

IL

Winnebago

Physical Therapist

Tassione, Gina M, PT+
STE 201
Rockford, IL 61107
Phone:(779) 696-0700
NPI:1992477954
Cultural Training Completed: No
Hours: [Mon, Tue, Wed, Thu, Fri] 08:00 AM - 05:00 PM
Accessibility: Details Pending (P P, P EB, P IB, P PA)

Tassione, Gina M, PT+
Gender: Female
1301 N Alpine Rd,
Suite 201
Rockford, IL 61107
Phone:(779) 696-0700
NPI:1992477954
Cultural Training Completed: No
Hours: [Mon, Tue, Wed, Thu, Fri] 08:00 AM - 05:00 PM
Accessibility: Details Pending (P P, P EB, P IB, P PA)

Tolentino, Michelle C, PT+
Gender: Female
5510 E State St
Rockford, IL 61108
Phone:(815) 395-4505
NPI:1689817157
Cultural Training Completed: No
Hours: [Mon, Tue, Wed, Thu, Fri] 08:00 AM - 05:00 PM

IL

Winnebago

Physical Therapist

Tolentino, Michelle C, PT+
Other Language(s):Tagalog
Accessibility: Some Criteria Met (P, EB, IB, PA)

Tolentino, Michelle C, PT+
Gender: Female
5510 E State St
Ste 161
Rockford, IL 61108
Phone:(815) 395-4505
NPI:1689817157
Cultural Training Completed: No
Hours: [Mon, Tue, Wed, Thu, Fri, Sat, Sun] 08:00 AM - 05:00 PM
Other Language(s):Tagalog
Accessibility: Some Criteria Met (P, EB, IB, PA)

Umali, Jaymee A, PT+
Gender: Female
1301 N Alpine Rd
Rockford, IL 61107
Phone:(779) 696-0700
NPI:1346569225
Cultural Training Completed: No
Hours: [Mon, Tue, Wed, Thu, Fri] 08:00 AM - 05:00 PM
Accessibility: Some Criteria Met (P, EB, IB, PA)

Umali, Jaymee A, PT+
Gender: Female

IL

Winnebago

Physical Therapist

Umali, Jaymee A, PT+
1301 N Alpine Rd
Ste 201
Rockford, IL 61107
Phone:(779) 696-0700
NPI:1346569225
Cultural Training Completed: No
Hours: [Mon, Tue, Wed, Thu, Fri] 08:00 AM - 05:00 PM
Accessibility: Details Pending (P, EB, IB, PA)

Urbelis, Erika L, PT+
Gender: Female
5510 E State St
Ste 161
Rockford, IL 61108
Phone:(815) 395-4505
NPI:1467990853
Cultural Training Completed: No
Hours: [Mon, Tue, Wed, Thu, Fri, Sat, Sun] 08:00 AM - 05:00 PM
Other Language(s):German
Accessibility: Some Criteria Met (P, EB, IB, PA)

Wagner, Rebekah P, PT+
Gender: Female
5666 E State St
Rockford, IL 61108
Phone:(815) 226-2000
NPI:1477810042
Cultural Training Completed: No

IL

Winnebago

Physical Therapist

Wagner, Rebekah P, PT+
Hours: [Mon, Tue, Wed, Thu, Fri] 08:00 AM - 05:00 PM
Accessibility: Details Pending (P, EB, IB, PA)

White, Rashawn D, DPT+
Gender: Male
5970 Churchview Dr
Rockford, IL 61107
Phone:(815) 971-2000
NPI:1881139681
Cultural Training Completed: No
Hours: [Mon, Tue, Wed, Thu, Fri] 08:00 AM - 05:00 PM
Accessibility: Details Pending (P, EB, IB, PA)

Zick, Brittni, PT+
Gender: Female
5510 E State St
Ste 161
Rockford, IL 61108
Phone:(815) 395-4505
NPI:1548728538
Cultural Training Completed: No
Hours: [Mon, Tue, Wed, Thu, Fri, Sat, Sun] 08:00 AM - 05:00 PM
Accessibility: Some Criteria Met (P, EB, IB, PA)

IL

Winnebago

Physical Therapy Assistant

Duncan, Rachel, PTA+
Gender: Female
2400 N Rockton Ave
Rockford, IL 61103
Phone:(815) 971-2000
NPI:1669290607
Cultural Training Completed: No
Hours: [Mon, Tue, Wed, Thu, Fri] 08:00 AM - 05:00 PM
Accessibility: Details Pending (P, EB, IB, PA)

Klunk, Michelle, PTA+
Gender: Female
2400 N Rockton Ave
Rockford, IL 61103
Phone:(815) 971-5000
NPI:1063017762
Cultural Training Completed: No
Hours: [Mon, Tue, Wed, Thu, Fri] 08:00 AM - 05:00 PM, [Sat, Sun] 12:00 AM - 11:59 PM
Accessibility: Details Pending (P, EB, IB, PA)

Shearer, Austin Jeremiah, PTA+
Gender: Male
3401 N Perryville Rd
Rockford, IL 61114
Phone:(815) 971-2000
NPI:1710873294
Cultural Training Completed: No

IL

Winnebago

Physical Therapy Assistant

Shearer, Austin Jeremiah, PTA+
Hours: [Mon, Tue, Wed, Thu, Fri] 08:00 AM - 05:00 PM
Accessibility: Details Pending (P, EB, IB, PA)

Sotelo Aceves, Francisco Gabriel, PTA+
Gender: Male
2400 N Rockton Ave
Rockford, IL 61103
Phone:(815) 971-5000
NPI:1528640646
Cultural Training Completed: No
Hours: [Mon, Tue, Wed, Thu, Fri] 08:00 AM - 05:00 PM, [Sat, Sun] 12:00 AM - 11:59 PM
Accessibility: Details Pending (P, EB, IB, PA)

Physician Assistant

Asghar, Nisa Ann, PA-C+
Gender: Female
698 Featherstone Rd
Rockford, IL 61107
Phone:(800) 421-5700
NPI:1073490884
Cultural Training Completed: No
Hours: [Mon, Tue, Wed, Thu, Fri] 08:00 AM - 05:00 PM

IL

Winnebago

Physician Assistant

Asghar, Nisa Ann, PA-C+
Accessibility: Some Criteria Met (P, EB, IB, PA)

Blackwell, Michaela Rose, PA+
Gender: Female
5875 E Riverside Blvd
Rockford, IL 61114
Phone:(815) 398-9491
NPI:1407553019
Cultural Training Completed: No
Hours: [Mon, Tue, Wed, Thu, Fri] 08:00 AM - 05:00 PM, [Sat, Sun] 08:00 AM - 02:00 PM
Accessibility: Some Criteria Met (P, EB, IB, PA)

Brisard, Arnaud Rj, PAC+
Gender: Male
1340 Charles St
Ste 100
Rockford, IL 61104
Phone:(779) 696-1900
NPI:1972080687
Cultural Training Completed: Yes
Hours: [Mon, Tue, Wed, Thu, Fri] 08:00 AM - 05:00 PM
Accessibility: Some Criteria Met (P, EB, IB, PA)

Broderick, Colin M, PA+
Gender: Male
5875 E Riverside Blvd

IL

Winnebago

Physician Assistant

Broderick, Colin M, PA+
Rockford, IL 61114
Phone:(815) 398-9491
NPI:1982089066
Cultural Training Completed: No
Hours: [Mon, Tue, Wed, Thu, Fri] 08:00 AM - 05:00 PM, [Sat, Sun] 08:00 AM - 02:00 PM
Accessibility: Some Criteria Met (P, EB, IB, PA)

Buja, Megan E, PA-C+
Gender: Female
1253 N Alpine Rd
Rockford, IL 61107
Phone:(779) 696-9201
NPI:1851763700
Cultural Training Completed: Yes
Hours: [Mon, Tue, Wed, Thu, Fri] 08:00 AM - 05:00 PM
Other Language(s):English
Certification(s):Board Certified
Accessibility: Some Criteria Met (P, EB, IB, PA)

Bussen, Zachary W, PA+
Gender: Male
5875 E Riverside Blvd
Rockford, IL 61114
Phone:(815) 398-9491
NPI:1740913847
Cultural Training Completed: Yes

IL

Winnebago

Physician Assistant

Bussen, Zachary W, PA+
Hours: [Mon, Tue, Wed, Thu, Fri] 08:00 AM - 05:00 PM, [Sat, Sun] 08:00 AM - 02:00 PM
Accessibility: Some Criteria Met (P, EB, IB, PA)

Campion, Keith Joseph, PA-C+
Gender: Male
5875 E Riverside Blvd
Rockford, IL 61114
Phone:(815) 398-9491
NPI:1437779477
Cultural Training Completed: Yes
Hours: [Mon, Tue, Wed, Thu, Fri] 08:00 AM - 05:00 PM, [Sat, Sun] 08:00 AM - 02:00 PM
Accessibility: Some Criteria Met (P, EB, IB, PA)

Gordon, Grace, PA+
Gender: Female
5875 E Riverside Blvd
Rockford, IL 61114
Phone:(815) 398-9491
NPI:1265397475
Cultural Training Completed: No
Hours: [Mon, Tue, Wed, Thu, Fri] 08:00 AM - 05:00 PM, [Sat, Sun] 08:00 AM - 02:00 PM
Accessibility: Some Criteria Met (P, EB, IB, PA)

IL

Winnebago

Physician Assistant

Hans, Thomas S, PA-C+
Gender: Male
5875 E Riverside Blvd
Rockford, IL 61114
Phone:(815) 398-9491
NPI:1750369914
Cultural Training Completed: No
Hours: [Mon, Tue, Wed, Thu, Fri] 08:00 AM - 05:00 PM, [Sat, Sun] 08:00 AM - 02:00 PM
Accessibility: Some Criteria Met (I P, I EB, I IB, P PA)

Harding, James Kaden, PA-C+
Gender: Male
1253 N Alpine Rd
Rockford, IL 61107
Phone:(779) 696-9201
NPI:1487166310
Cultural Training Completed: Yes
Hours: [Mon, Tue, Wed, Thu, Fri] 08:00 AM - 05:00 PM
Other Language(s):English,Swedish
Certification(s):Board Certified
Accessibility: Some Criteria Met (I P, I EB, I IB, I PA)

Hargrave, Lauren J, MPAS+
Gender: Female
5666 E State St
Rockford, IL 61108

IL

Winnebago

Physician Assistant

Hargrave, Lauren J, MPAS+
Phone:(815) 227-2586
NPI:1295211548
Cultural Training Completed: No
Hours: [Mon, Tue, Wed, Thu, Fri] 08:00 AM - 05:00 PM, [Sat, Sun] 08:00 AM - 08:00 PM
Accessibility: Some Criteria Met (I P, I EB, I IB, I PA)

Hargrave, Lauren J, MPAS+
Gender: Female
5668 E State St
Ste 1000
Rockford, IL 61108
Phone:(815) 229-7580
NPI:1295211548
Cultural Training Completed: No
Hours: [Mon, Tue, Wed, Thu, Fri] 08:00 AM - 05:00 PM
Accessibility: Some Criteria Met (I P, I EB, I IB, I PA)

Hoffmann, Patrick, PAC+
Gender: Male
444 Roxbury Rd
Rockford, IL 61107
Phone:(815) 398-3000
NPI:1447682703
Cultural Training Completed: No
Hours: [Mon, Tue, Wed, Thu, Fri] 08:00 AM - 05:00 PM

IL

Winnebago

Physician Assistant

Hoffmann, Patrick, PAC+
Other Language(s):German,English
Certification(s):Board Certified
Accessibility: Details Pending (P P, P EB, P IB, P PA)

Jacobs, Brigitte, PA-C+
Gender: Female
1253 N Alpine Rd
Rockford, IL 61107
Phone:(779) 696-9201
NPI:1871374256
Cultural Training Completed: No
Hours: [Mon, Tue, Wed, Thu, Fri] 08:00 AM - 05:00 PM
Accessibility: Details Pending (P P, P EB, P IB, P PA)

Jacobson, Justin M, PA-C+
Gender: Male
1340 Charles St
Rockford, IL 61104
Phone:(779) 696-8799
NPI:1528478104
Cultural Training Completed: Yes
Hours: [Mon, Tue, Wed, Thu, Fri] 08:00 AM - 05:00 PM
Other Language(s):English
Accessibility: Details Pending (P P, P EB, P IB, P PA)

IL

Winnebago

Physician Assistant

Johnson, Jeffrey D, PA+
Gender: Male
1340 Charles St
Ste 400
Rockford, IL 61104
Phone:(779) 696-9512
NPI:1063886935
Cultural Training Completed: No
Hours: [Mon, Tue, Wed, Thu, Fri] 08:00 AM - 05:00 PM
Accessibility: Some Criteria Met (I P, I EB, I IB, I PA)

Kennebeck, Austin Graham, PAC+
Gender: Male
535 Roxbury Rd
Rockford, IL 61107
Phone:(815) 397-7212
NPI:1376371765
Cultural Training Completed: No
Hours: [Mon, Tue, Wed, Thu, Fri] 08:00 AM - 05:00 PM
Accessibility: Some Criteria Met (I P, I EB, I IB, I PA)

Kersch, Antasia Marina, PAC+
Gender: Female
5666 E State St
Rockford, IL 61108
Phone:(815) 227-2586
NPI:1801369236
Cultural Training Completed: Yes

IL

Winnebago

Physician Assistant

Kersch, Antasia Marina, PAC+
Hours: [Mon, Tue, Wed, Thu, Fri] 08:00 AM - 05:00 PM, [Sat, Sun] 08:00 AM - 08:00 PM
Other Language(s):English
Certification(s):Board Certified
Accessibility: Some Criteria Met (P, EB, IB, PA)

Kersch, Antasia Marina, PAC+
Gender: Female
5668 E State St
Ste 1000
Rockford, IL 61108
Phone:(815) 484-7330
NPI:1801369236
Cultural Training Completed: Yes
Hours: [Mon, Tue, Wed, Thu, Fri] 08:00 AM - 05:00 PM
Other Language(s):English
Certification(s):Board Certified
Accessibility: Some Criteria Met (P, EB, IB, PA)

Kwong, Raymond, PAC+
Gender: Male
444 Roxbury Rd
Rockford, IL 61107
Phone:(815) 398-3000
NPI:1104396076

IL

Winnebago

Physician Assistant

Kwong, Raymond, PAC+
Cultural Training Completed: No
Hours: [Mon, Tue, Wed, Thu, Fri] 08:00 AM - 05:00 PM
Other Language(s):Cantonese, English
Accessibility: Some Criteria Met (P, EB, IB, PA)

Langguth, Erin A, PA+
Gender: Female
1215 N Alpine Rd
Rockford, IL 61107
Phone:(815) 490-1600
NPI:1033746573
Cultural Training Completed: No
Hours: [Mon, Tue, Thu, Fri] 08:00 AM - 05:00 PM, [Wed, Sat] 08:00 AM - 12:00 PM
After Hours Phone Number:(815) 490-1600
Other Language(s):English
Certification(s):Board Certified
Accessibility: Some Criteria Met (P, EB, IB, PA)

Langguth, Erin A, PA#
Gender: Female
1200 W State St
Rockford, IL 61102
Phone:(815) 490-1600
NPI:1033746573

IL

Winnebago

Physician Assistant

Langguth, Erin A, PA#
Cultural Training Completed: No
Hours: [Mon, Tue, Wed, Thu, Fri] 08:00 AM - 05:00 PM
Other Language(s):English
Certification(s):Board Certified
Accessibility: Some Criteria Met (P, EB, IB, PA)

Langguth, Erin A, PA+
Gender: Female
1100 Broadway
Rockford, IL 61104
Phone:(815) 490-1600
NPI:1033746573
Cultural Training Completed: No
Hours: [Mon, Tue, Wed, Thu, Fri] 08:00 AM - 05:00 PM
After Hours Phone Number:(815) 490-1600
Other Language(s):English
Certification(s):Board Certified
Accessibility: Some Criteria Met (P, EB, IB, PA)

Larocco, Leigh Katherine, PA-C+
Gender: Female
3505 N Bell School Rd
Rockford, IL 61114
Phone:(779) 696-0300
NPI:1235723511

IL

Winnebago

Physician Assistant

Larocco, Leigh Katherine, PA-C+
Cultural Training Completed: No
Hours: [Mon, Tue, Wed, Thu] 07:00 AM - 06:00 PM, Fri 07:00 AM - 05:45 PM, Sat 08:00 AM - 12:00 PM
Accessibility: Some Criteria Met (P, EB, IB, PA)

Larson, Christine E, PA+
Gender: Female
5668 E State St
Ste 2000
Rockford, IL 61108
Phone:(815) 381-7790
NPI:1285668723
Cultural Training Completed: No
Hours: [Mon, Tue, Wed, Thu, Fri] 08:00 AM - 05:00 PM
Certification(s):Board Certified
Accessibility: Some Criteria Met (P, EB, IB, PA)

Lewis, Harrison, PA+
Gender: Male
5666 E State St
Rockford, IL 61108
Phone:(815) 227-2586
NPI:1184972994
Cultural Training Completed: No
Hours: [Mon, Tue, Wed, Thu, Fri] 08:00 AM -

IL

Winnebago

Physician Assistant

Lewis, Harrison, PA+
05:00 PM, [Sat, Sun] 08:00 AM - 08:00 PM
Accessibility: Some Criteria Met (I P, I EB, I IB, I PA)

Lilek, Jaclyn Nicole, PA-C+
Gender: Female
5666 E State St
Rockford, IL 61108
Phone:(815) 227-2586
NPI:1659189751
Cultural Training Completed: No
Hours: [Mon, Tue, Wed, Thu, Fri] 08:00 AM - 05:00 PM, [Sat, Sun] 08:00 AM - 08:00 PM
Accessibility: Some Criteria Met (I P, I EB, I IB, I PA)

Lundquist, Abigail Pam, PA+
Gender: Female
5875 E Riverside Blvd
Rockford, IL 61114
Phone:(815) 398-9491
NPI:1336027606
Cultural Training Completed: No
Hours: [Mon, Tue, Wed, Thu, Fri] 08:00 AM - 05:00 PM, [Sat, Sun] 08:00 AM - 02:00 PM
Accessibility: Some Criteria Met (I P, I EB, I IB, P PA)

McCusker, Christian D, PA-C+
Gender: Male

IL

Winnebago

Physician Assistant

McCusker, Christian D, PA-C+
1340 Charles St
Ste 300
Rockford, IL 61104
Phone:(779) 696-5888
NPI:1588405484
Cultural Training Completed: No
Hours: [Mon, Tue, Wed, Thu, Fri, Sat, Sun] 08:00 AM - 05:00 PM
Accessibility: Some Criteria Met (I P, I EB, I IB, I PA)

Mccarthy, John Patrick, PA-C+
Gender: Male
3401 N Perryville Rd
Rockford, IL 61114
Phone:(815) 971-2000
NPI:1679206296
Cultural Training Completed: No
Hours: [Mon, Tue, Wed, Thu, Fri] 08:00 AM - 05:00 PM
Accessibility: Details Pending (P P, P EB, P IB, P PA)

Mckeown, Nicholas P, PA-C+
Gender: Male
5875 E Riverside Blvd
Rockford, IL 61114
Phone:(815) 398-9491
NPI:1609415454
Cultural Training Completed: No
Hours: [Mon, Tue, Wed, Thu, Fri] 08:00 AM -

IL

Winnebago

Physician Assistant

Mckeown, Nicholas P, PA-C+
05:00 PM, [Sat, Sun] 08:00 AM - 02:00 PM
Accessibility: Some Criteria Met (I P, I EB, I IB, P PA)

Mckeown, Nicholas P, PA-C+
Gender: Male
324 Roxbury Rd
Rockford, IL 61107
Phone:(815) 484-6990
NPI:1609415454
Cultural Training Completed: No
Hours: [Mon, Tue, Wed, Thu, Fri] 08:00 AM - 05:00 PM
Accessibility: Some Criteria Met (I P, I EB, I IB, I PA)

Morris, Matthew W, PA-C+
Gender: Male
1340 Charles St
Rockford, IL 61104
Phone:(779) 696-8799
NPI:1306170162
Cultural Training Completed: No
Hours: [Mon, Tue, Wed, Thu, Fri] 08:00 AM - 05:00 PM
Accessibility: Details Pending (P P, P EB, P IB, P PA)

Muccianti, Jessica E, PA+
Gender: Female
1253 N Alpine Rd

IL

Winnebago

Physician Assistant

Muccianti, Jessica E, PA+
Rockford, IL 61107
Phone:(779) 696-9201
NPI:1104065598
Cultural Training Completed: Yes
Hours: [Mon, Tue, Wed, Thu, Fri] 08:00 AM - 05:00 PM
Other Language(s):English
Accessibility: Some Criteria Met (I P, I EB, I IB, I PA)

Neilsen, Carly L, PA+
Gender: Female
3535 N Bell School Rd
Rockford, IL 61114
Phone:(779) 696-9400
NPI:1841756293
Cultural Training Completed: Yes
Hours: [Mon, Tue, Wed, Thu, Fri] 08:00 AM - 05:00 PM
Other Language(s):English
Certification(s):Board Certified
Accessibility: Some Criteria Met (I P, I EB, I IB, I PA)

Nguyen, Kathy Kim, PA-C+
Gender: Female
5666 E State St
Rockford, IL 61108
Phone:(815) 227-2586
NPI:1790641397

IL

Winnebago

Physician Assistant

Nguyen, Kathy Kim, PA-C+
Cultural Training Completed: No
Hours: [Mon, Tue, Wed, Thu, Fri] 08:00 AM - 05:00 PM, [Sat, Sun] 08:00 AM - 08:00 PM
Accessibility: Some Criteria Met (I P, I EB, I IB, I PA)

Raschko, Adam P, PA-C+
Gender: Male
1340 Charles St
Ste 300
Rockford, IL 61104
Phone:(779) 696-5888
NPI:1710607163
Cultural Training Completed: No
Hours: [Mon, Tue, Wed, Thu, Fri] 08:00 AM - 05:00 PM
Accessibility: Some Criteria Met (I P, I EB, I IB, I PA)

Reese, Kristin R, PA-C+
Gender: Female
698 Featherstone Rd
Ste 250
Rockford, IL 61107
Phone:(815) 399-4404
NPI:1891715959
Cultural Training Completed: No
Hours: [Mon, Tue, Wed, Thu, Fri] 08:00 AM - 05:00 PM

IL

Winnebago

Physician Assistant

Reese, Kristin R, PA-C+
Certification(s):Board Certified
Accessibility: Details Pending (P P, P EB, P IB, P PA)

Rindt, Kristin N, PA+
Gender: Female
3535 N Bell School Rd
Rockford, IL 61114
Phone:(779) 696-9400
NPI:1295722411
Cultural Training Completed: Yes
Hours: [Mon, Tue, Wed, Thu, Fri] 08:00 AM - 05:00 PM
Other Language(s):English
Accessibility: Some Criteria Met (I P, I EB, I IB, I PA)

Schuetz, Jordan E, PA+
Gender: Female
209 9th St
Ste 200
Rockford, IL 61104
Phone:(779) 696-8700
NPI:1134959216
Cultural Training Completed: No
Hours: [Mon, Tue, Wed, Thu, Fri] 08:00 AM - 05:00 PM
Accessibility: Some Criteria Met (I P, I EB, I IB, I PA)

Simon, Emily M, PAC+
Gender: Female

IL

Winnebago

Physician Assistant

Simon, Emily M, PAC+
1502 Parkview Ave
Rockford, IL 61107
Phone:(815) 381-7250
NPI:1992315238
Cultural Training Completed: No
Hours: [Mon, Tue, Wed, Thu, Fri] 08:00 AM - 05:00 PM
Accessibility: Some Criteria Met (I P, I EB, I IB, I PA)

Simpson, Leah, PA+
Gender: Female
2350 N Rockton Ave
Rockford, IL 61103
Phone:(815) 971-7400
NPI:1518593342
Cultural Training Completed: Yes
Hours: [Mon, Tue, Wed, Thu, Fri, Sat, Sun] 08:00 AM - 05:00 PM
After Hours Phone Number:(815) 971-7400
Accessibility: Details Pending (P P, P EB, P IB, P PA)

Sooy, Rebekah R, MPAS+
Gender: Female
5666 E State St
Rockford, IL 61108
Phone:(815) 227-2586
NPI:1538527395
Cultural Training Completed: Yes
Hours: [Mon, Tue, Wed, Thu, Fri] 08:00 AM -

IL

Winnebago

Physician Assistant

Sooy, Rebekah R, MPAS+
05:00 PM, [Sat, Sun] 08:00 AM - 08:00 PM
Other Language(s):English
Certification(s):Board Certified
Accessibility: Some Criteria Met (I P, I EB, I IB, I PA)

Swalla, Harrison J, PA+
Gender: Male
5875 E Riverside Blvd
Rockford, IL 61114
Phone:(815) 398-9491
NPI:1730827361
Cultural Training Completed: No
Hours: [Mon, Tue, Wed, Thu, Fri] 08:00 AM - 05:00 PM, [Sat, Sun] 08:00 AM - 02:00 PM
Accessibility: Some Criteria Met (I P, I EB, I IB, P PA)

Thomas, Christine R, PA-C+
Gender: Female
1340 Charles St
Ste 405
Rockford, IL 61104
Phone:(779) 696-8700
NPI:1306563440
Cultural Training Completed: No
Hours: [Mon, Tue, Wed, Thu, Fri] 08:00 AM - 05:00 PM

IL

Winnebago

Physician Assistant

Thomas, Christine R, PA-C+
Accessibility: Some Criteria Met (P, EB, IB, PA)

Tiegs, Micah R, PA#
Gender: Male
1200 W State St
Rockford, IL 61102
Phone:(815) 490-1600
NPI:1538590757
Cultural Training Completed: Yes
Hours: [Mon, Tue, Wed, Thu, Fri] 08:00 AM - 05:00 PM
Other Language(s):English
Certification(s):Board Certified
Accessibility: Some Criteria Met (P, EB, IB, PA)

Tiegs, Micah R, PA+
Gender: Male
1100 Broadway
Rockford, IL 61104
Phone:(815) 490-1600
NPI:1538590757
Cultural Training Completed: Yes
Hours: [Mon, Tue, Wed, Thu, Fri] 08:00 AM - 05:00 PM
Other Language(s):English
Certification(s):Board Certified
Accessibility: Some Criteria Met (P, EB, IB, PA)

IL

Winnebago

Physician Assistant

Walberg, Jessica P., PA+
Gender: Female
5666 E State St
Rockford, IL 61108
Phone:(815) 227-2586
NPI:1811649213
Cultural Training Completed: No
Hours: [Mon, Tue, Wed, Thu, Fri] 08:00 AM - 05:00 PM, [Sat, Sun] 08:00 AM - 08:00 PM
Accessibility: Some Criteria Met (P, EB, IB, PA)

Zingre, Mary F, PA+
Gender: Female
1340 Charles St
Rockford, IL 61104
Phone:(779) 696-8799
NPI:1528025848
Cultural Training Completed: Yes
Hours: [Mon, Tue, Wed, Thu, Fri] 08:00 AM - 05:00 PM
Other Language(s):English
Certification(s):Board Certified
Accessibility: Details Pending (P, EB, IB, PA)

Plastic Surgery

Bulger, John J, MD+
Gender: Male
209 9th St
Ste 200
Rockford, IL 61104
Phone:(779) 696-4400

IL

Winnebago

Plastic Surgery

Bulger, John J, MD+
NPI:1447352620
Cultural Training Completed: Yes
Hours: [Mon, Tue, Wed, Thu, Fri] 08:00 AM - 05:00 PM
Other Language(s):English
Certification(s):Board Certified
Accessibility: Some Criteria Met (P, EB, IB, PA)

Hasan, Jafar S, MD+
Gender: Male
2780 McFarland Rd
Rockford, IL 61107
Phone:(815) 971-2000
NPI:1992827224
Cultural Training Completed: No
Hours: [Mon, Tue, Wed, Thu, Fri] 08:00 AM - 05:00 PM
Accessibility: Details Pending (P, EB, IB, PA)

Mansour, Ahmed Mahmoud, MD+
Gender: Male
209 9th St
Ste 200
Rockford, IL 61104
Phone:(779) 696-8700
NPI:1750874541
Cultural Training Completed: No
Hours: [Mon, Tue, Wed, Thu, Fri] 08:00 AM - 05:00 PM

IL

Winnebago

Plastic Surgery

Mansour, Ahmed Mahmoud, MD+
Accessibility: Some Criteria Met (P, EB, IB, PA)

Paresi, Robert J, MD+
Gender: Male
5666 E State St
Rockford, IL 61108
Phone:(815) 227-2586
NPI:1891902359
Cultural Training Completed: No
Hours: [Mon, Tue, Wed, Thu, Fri] 08:00 AM - 05:00 PM, [Sat, Sun] 08:00 AM - 08:00 PM
Certification(s):Board Certified
Accessibility: Some Criteria Met (P, EB, IB, PA)

Pryor, Landon S, MD+
Gender: Male
5995 Spring Creek Rd
Rockford, IL 61114
Phone:(815) 977-4403
NPI:1831306968
Cultural Training Completed: Yes
Hours: [Mon, Tue, Wed, Thu, Fri] 08:00 AM - 05:00 PM
After Hours Phone Number:(815) 977-4403
Other Language(s):English
Certification(s):Board Certified

IL

Winnebago

Plastic Surgery

Pryor, Landon S, MD+
Accessibility: Details Pending (P, EB, IB, PA)

Podiatrist (Feet, Ankles)

Chase, Kari L, DPM+
Gender: Female
3401 N Perryville Rd
Rockford, IL 61114
Phone:(815) 971-2000
NPI:1033481627
Cultural Training Completed: Yes
Hours: [Mon, Tue, Wed, Thu, Fri] 08:00 AM - 05:00 PM
Certification(s):Board Certified
Accessibility: Details Pending (P, EB, IB, PA)

Corcoran, Michael D, DPM+
Gender: Male
1340 Charles St
Ste 100
Rockford, IL 61104
Phone:(779) 696-1900
NPI:1528374196
Cultural Training Completed: Yes
Hours: [Mon, Tue, Wed, Thu, Fri] 08:00 AM - 05:00 PM
Other Language(s):English
Certification(s):Board Certified
Accessibility: Some Criteria Met (P, EB, IB, PA)

IL

Winnebago

Podiatrist (Feet, Ankles)

Hoffman, Heath A, DPM+
Gender: Male
1253 N Alpine Rd
Rockford, IL 61107
Phone:(779) 696-9201
NPI:1528231354
Cultural Training Completed: Yes
Hours: [Mon, Tue, Wed, Thu, Fri] 08:00 AM - 05:00 PM
After Hours Phone Number:(779) 696-7873
Other Language(s):English
Accessibility: Some Criteria Met (P, EB, IB, PA)

Incandela, Alexandra I B, DPM+
Gender: Female
5666 E State St
Rockford, IL 61108
Phone:(815) 226-2000
NPI:1336796143
Cultural Training Completed: No
Hours: [Mon, Tue, Wed, Thu, Fri] 08:00 AM - 05:00 PM
Accessibility: Some Criteria Met (P, EB, IB, PA)

Incandela, Alexandra I B, DPM+
Gender: Female
5666 E State St
Rockford, IL 61108
Phone:(815) 226-2000
NPI:1336796143

IL

Winnebago

Podiatrist (Feet, Ankles)

Incandela, Alexandra I B, DPM+
Cultural Training Completed: No
Hours: [Mon, Tue, Wed, Thu, Fri] 08:00 AM - 05:00 PM
Accessibility: Details Pending (P, EB, IB, PA)

Incandela, Alexandra I B, DPM+
Gender: Female
5668 E State St
Ste 400
Rockford, IL 61108
Phone:(815) 398-7755
NPI:1336796143
Cultural Training Completed: No
Hours: [Mon, Tue, Wed, Thu, Fri] 08:00 AM - 05:00 PM
Accessibility: Some Criteria Met (P, EB, IB, PA)

Incandela, Giovanni, DPM
Gender: Male
5875 E Riverside Blvd
Rockford, IL 61114
Phone:(815) 398-9491
NPI:1932693744
Cultural Training Completed: No
Hours: [Mon, Tue, Wed, Thu, Fri] 08:00 AM - 05:00 PM, [Sat, Sun] 08:00 AM - 02:00 PM

IL

Winnebago

Podiatrist (Feet, Ankles)

Incandela, Giovanni, DPM
Accessibility: Some Criteria Met (P, EB, IB, PA)

Johnson, Whitney K, DPM+
Gender: Female
1253 N Alpine Rd
Rockford, IL 61107
Phone:(779) 696-9201
NPI:1700438264
Cultural Training Completed: No
Hours: [Mon, Tue, Wed, Thu, Fri] 08:00 AM - 05:00 PM
Accessibility: Some Criteria Met (P, EB, IB, PA)

Keene, Matthew S, DPM+
Gender: Male
5666 E State St
Rockford, IL 61108
Phone:(815) 227-2273
NPI:1508967621
Cultural Training Completed: Yes
Hours: [Mon, Tue, Wed, Thu, Fri, Sat, Sun] 12:00 AM - 11:59 PM
After Hours Phone Number:(815) 227-2273
Other Language(s):English
Accessibility: Some Criteria Met (P, EB, IB, PA)

IL

Winnebago

Podiatrist (Feet, Ankles)

Keene, Matthew S, DPM+
Gender: Male
5668 E State St
Ste 400
Rockford, IL 61108
Phone:(815) 398-7755
NPI:1508967621
Cultural Training Completed: Yes
Hours: [Mon, Tue, Wed, Thu, Fri] 08:00 AM - 05:00 PM
Other Language(s):English
Accessibility: Some Criteria Met (I P, I EB, I IB, I PA)

Khazi, Junaid Mohammed Zahiruddin, DPM+
Gender: Male
3401 N Perryville Rd
Rockford, IL 61114
Phone:(815) 971-2000
NPI:1619558384
Cultural Training Completed: No
Hours: [Mon, Tue, Wed, Thu, Fri] 08:00 AM - 05:00 PM
Accessibility: Details Pending (P P, P EB, P IB, P PA)

Mertzenich, Edmond Francis, DPM+
Gender: Male
1100 Broadway
Rockford, IL 61104
Phone:(815) 490-1600
NPI:1558344598

IL

Winnebago

Podiatrist (Feet, Ankles)

Mertzenich, Edmond Francis, DPM+
Cultural Training Completed: Yes
Hours: [Mon, Tue, Wed, Thu, Fri] 08:00 AM - 05:00 PM
After Hours Phone Number:(815) 490-1600
Other Language(s):English
Certification(s):Board Certified
Accessibility: Some Criteria Met (I P, I EB, I IB, I PA)

Mertzenich, Edmond Francis, DPM+
Gender: Male
1215 N Alpine Rd
Rockford, IL 61107
Phone:(815) 490-1600
NPI:1558344598
Cultural Training Completed: Yes
Hours: [Mon, Tue, Thu, Fri] 08:00 AM - 05:00 PM, [Wed, Sat] 08:00 AM - 12:00 PM
After Hours Phone Number:(815) 490-1600
Other Language(s):English
Certification(s):Board Certified
Accessibility: Some Criteria Met (I P, I EB, I IB, I PA)

Mertzenich, Edmond Francis, DPM#
Gender: Male

IL

Winnebago

Podiatrist (Feet, Ankles)

Mertzenich, Edmond Francis, DPM#
1200 W State St
Rockford, IL 61102
Phone:(815) 490-1600
NPI:1558344598
Cultural Training Completed: Yes
Hours: [Mon, Tue, Wed, Thu, Fri] 08:00 AM - 05:00 PM
After Hours Phone Number:(815) 490-1600
Other Language(s):English
Certification(s):Board Certified
Accessibility: Some Criteria Met (I P, I EB, I IB, P PA)

Norem, Nathan D, DPM+
Gender: Male
8201 E Riverside Blvd
Rockford, IL 61114
Phone:(815) 971-7000
NPI:1801025473
Cultural Training Completed: No
Hours: [Mon, Tue, Wed, Thu, Fri] 08:00 AM - 05:00 PM
Certification(s):Board Certified
Accessibility: Details Pending (P P, P EB, P IB, P PA)

Norem, Nathan D, DPM+
Gender: Male
3401 N Perryville Rd

IL

Winnebago

Podiatrist (Feet, Ankles)

Norem, Nathan D, DPM+
Rockford, IL 61114
Phone:(815) 971-2000
NPI:1801025473
Cultural Training Completed: No
Hours: [Mon, Tue, Wed, Thu, Fri] 08:00 AM - 05:00 PM
Certification(s):Board Certified
Accessibility: Details Pending (P P, P EB, P IB, P PA)

Pacaccio, Douglas J, DPM+
Gender: Male
5875 E Riverside Blvd
Rockford, IL 61114
Phone:(815) 398-9491
NPI:1013005867
Cultural Training Completed: No
Hours: [Mon, Tue, Wed, Thu, Fri] 08:00 AM - 05:00 PM, [Sat, Sun] 08:00 AM - 02:00 PM
Accessibility: Some Criteria Met (I P, I EB, I IB, P PA)

Thom, David T, DPM+
Gender: Male
5875 E Riverside Blvd
Rockford, IL 61114
Phone:(815) 398-9491
NPI:1902484405
Cultural Training Completed: No
Hours: [Mon, Tue, Wed, Thu, Fri] 08:00 AM -

IL

Winnebago

Podiatrist (Feet, Ankles)

Thom, David T, DPM+
05:00 PM, [Sat, Sun] 08:00 AM - 02:00 PM
Certification(s):Board Certified
Accessibility: Some Criteria Met (I P, I EB, I IB, P PA)

Preventive Medicine: Occupational Medicine

Marshall, Robert A, MD+
Gender: Male
3401 N Perryville Rd
Rockford, IL 61114
Phone:(815) 971-2000
NPI:1063438570
Cultural Training Completed: No
Hours: [Mon, Tue, Wed, Thu, Fri] 08:00 AM - 05:00 PM
Certification(s):Board Certified
Accessibility: Details Pending (P P, P EB, P IB, P PA)

Preventive Medicine: Public Health & General Preventive Medicine

Berry, Donald Stuart, DO+
Gender: Male
3401 N Perryville Rd
Rockford, IL 61114
Phone:(815) 971-2000
NPI:1063539625
Cultural Training Completed: No

IL

Winnebago

Preventive Medicine: Public Health & General Preventive Medicine

Berry, Donald Stuart, DO+
Hours: [Mon, Tue, Wed, Thu, Fri] 08:00 AM - 05:00 PM
Accessibility: Details Pending (P P, P EB, P IB, P PA)

Public Health or Welfare

County of Winnebago
555 N Court St
Rockford, IL 61103
Phone:(815) 720-4000
NPI:1578666541
Website: http://www.wchd.org
Cultural Training Completed: No
Hours: [Mon, Tue, Wed, Thu, Fri] 08:00 AM - 05:00 PM
Accessibility: Details Pending (P P, P EB, P IB, P PA)

Court Street
555 North Court Street
PO Box 4009
Rockford, IL 61110
Phone:(708) 383-0113
NPI:1578666541
Website: http://www.wchd.org
Cultural Training Completed: No
Hours: [Mon, Tue, Wed, Thu, Fri] 08:00 AM - 05:00 PM

IL

Winnebago

Public Health or Welfare

Court Street
Other Language(s):English
Accessibility: Details Pending (P P, P EB, P IB, P PA)

School Linked Health Center
330 15th Ave
Rockford, IL 61104
Phone:(815) 972-7200
NPI:1578666541
Website: http://www.wchd.org
Cultural Training Completed: No
Hours: [Mon, Tue, Wed, Thu, Fri] 08:00 AM - 05:00 PM
Accessibility: Details Pending (P P, P EB, P IB, P PA)

Pulmonary Disease

Altayeh, Abdullah, MD+
Gender: Male
2350 N Rockton Ave
Rockford, IL 61103
Phone:(815) 971-2015
NPI:1831191584
Cultural Training Completed: Yes
Hours: [Mon, Tue, Wed, Thu, Fri] 08:00 AM - 05:00 PM
Other Language(s):Arabic
Certification(s):Board Certified

IL

Winnebago

Pulmonary Disease

Altayeh, Abdullah, MD+
Accessibility: Some Criteria Met (I P, I EB, P IB, I PA)

Bopanna, Suraj P, MD+
Gender: Male
1340 Charles St
Ste 405
Rockford, IL 61104
Phone:(779) 696-4400
NPI:1740433291
Cultural Training Completed: Yes
Hours: [Mon, Tue, Wed, Thu, Fri] 08:00 AM - 05:00 PM
Other Language(s):English
Accessibility: Details Pending (P P, P EB, P IB, P PA)

Dandan, Alvin Joseph G, MD+
Gender: Male
535 Roxbury Rd
Rockford, IL 61107
Phone:(815) 397-7212
NPI:1174835706
Cultural Training Completed: Yes
Hours: [Mon, Tue, Wed, Thu, Fri] 08:00 AM - 05:00 PM
Other Language(s):German,Filipino,Tagalog
Certification(s):Board Certified

IL

Winnebago

Pulmonary Disease

Dandan, Alvin Joseph G, MD+
Accessibility: Details Pending (P, EB, IB, PA)

Hanif, Nadeem, MD+
Gender: Male
444 Roxbury Rd
Rockford, IL 61107
Phone:(815) 484-7470
NPI:1972617181
Cultural Training Completed: No
Hours: [Mon, Tue, Wed, Thu, Fri] 08:00 AM - 05:00 PM
Other Language(s):Urdu,English
Certification(s):Board Certified
Accessibility: Details Pending (P, EB, IB, PA)

Hanif, Nadeem, MD+
Gender: Male
535 Roxbury Rd
Rockford, IL 61107
Phone:(815) 397-7212
NPI:1972617181
Cultural Training Completed: No
Hours: [Mon, Tue, Wed, Thu, Fri] 08:00 AM - 05:00 PM
Other Language(s):Urdu,English
Certification(s):Board Certified

IL

Winnebago

Pulmonary Disease

Hanif, Nadeem, MD+
Accessibility: Some Criteria Met (P, EB, IB, PA)

Ingrassia, Theodore S, MD+
Gender: Male
444 Roxbury Rd
Rockford, IL 61107
Phone:(815) 484-7470
NPI:1437263662
Cultural Training Completed: No
Hours: [Mon, Tue, Wed, Thu, Fri] 08:00 AM - 05:00 PM
Other Language(s):English
Certification(s):Board Certified
Accessibility: Some Criteria Met (P, EB, IB, PA)

Jacob, Amith G, MD+
Gender: Male
535 Roxbury Rd
Rockford, IL 61107
Phone:(815) 397-7212
NPI:1649534926
Cultural Training Completed: No
Hours: [Mon, Tue, Wed, Thu, Fri] 08:00 AM - 05:00 PM
Certification(s):Board Certified
Accessibility: Some Criteria Met (P, EB, IB, PA)

Liou, Ashley A, DO+
Gender: Female

IL

Winnebago

Pulmonary Disease

Liou, Ashley A, DO+
535 Roxbury Rd
Rockford, IL 61107
Phone:(815) 397-7212
NPI:1023402229
Cultural Training Completed: Yes
Hours: [Mon, Tue, Wed, Thu, Fri] 08:00 AM - 05:00 PM
Certification(s):Board Certified
Accessibility: Some Criteria Met (P, EB, IB, PA)

Naeem, Ehsun, MD+
Gender: Male
535 Roxbury Rd
Rockford, IL 61107
Phone:(815) 397-7212
NPI:1235781980
Cultural Training Completed: No
Hours: [Mon, Tue, Wed, Thu, Fri] 08:00 AM - 05:00 PM
Other Language(s):Urdu
Accessibility: Some Criteria Met (P, EB, IB, PA)

Puruckherr, Michael, MD+
Gender: Male
1340 Charles St
Ste 405
Rockford, IL 61104
Phone:(779) 696-6102
NPI:1487684353
Cultural Training Completed: No

IL

Winnebago

Pulmonary Disease

Puruckherr, Michael, MD+
Hours: [Mon, Tue, Wed, Thu, Fri] 08:00 AM - 05:00 PM
Other Language(s):English,German
Certification(s):Board Certified
Accessibility: Some Criteria Met (P, EB, IB, PA)

Qassem, Zaher, MD+
Gender: Male
2350 N Rockton Ave
Rockford, IL 61103
Phone:(815) 971-2015
NPI:1366551996
Cultural Training Completed: No
Hours: [Mon, Tue, Wed, Thu, Fri, Sat, Sun] 08:00 AM - 05:00 PM
After Hours Phone Number:(815) 971-2015
Accessibility: Some Criteria Met (P, EB, IB, PA)

Roy, Bharati P, MD+
Gender: Female
2350 N Rockton Ave
Rockford, IL 61103
Phone:(815) 971-2200
NPI:1366552556
Cultural Training Completed: No
Hours: [Mon, Tue, Wed, Thu, Fri] 08:00 AM - 05:00 PM

IL

Winnebago

Pulmonary Disease

Roy, Bharati P, MD+
Other Language(s):Hindi
Accessibility: Some Criteria Met (P, EB, IB, PA)

Thappa, Vivek, MD+
Gender: Male
1340 Charles St
Ste 405
Rockford, IL 61104
Phone:(779) 696-4400
NPI:1295743383
Cultural Training Completed: Yes
Hours: [Mon, Tue, Wed, Thu, Fri] 08:00 AM - 05:00 PM
Other Language(s):English
Certification(s):Board Certified
Accessibility: Details Pending (P, EB, IB, PA)

Radiology: Radiation Oncology

Ahmad, Iftekhar U, MD+
Gender: Male
5666 E State St
Rockford, IL 61108
Phone:(815) 226-2000
NPI:1164641791
Cultural Training Completed: No
Hours: [Mon, Tue, Wed, Thu, Fri] 08:00 AM - 05:00 PM
After Hours Phone Number:(815) 227-2273

IL

Winnebago

Radiology: Radiation Oncology

Ahmad, Iftekhar U, MD+
Other Language(s):English
Certification(s):Board Certified
Accessibility: Details Pending (P, EB, IB, PA)

Bryan, George T, MD+
Gender: Male
5666 E State St
Rockford, IL 61108
Phone:(815) 227-2273
NPI:1447287495
Cultural Training Completed: No
Hours: [Mon, Tue, Wed, Thu, Fri] 08:00 AM - 05:00 PM
Other Language(s):English
Certification(s):Board Certified
Accessibility: Some Criteria Met (P, EB, IB, PA)

Chong, Lanceford M, MD+
Gender: Male
3535 N Bell School Rd
Rockford, IL 61114
Phone:(779) 696-9400
NPI:1821001736
Cultural Training Completed: No
Hours: [Mon, Tue, Wed, Thu, Fri] 08:00 AM - 05:00 PM

IL

Winnebago

Radiology: Radiation Oncology

Chong, Lanceford M, MD+
Certification(s):Board Certified
Accessibility: Some Criteria Met (P, EB, IB, PA)

Nguyen, Macklin H, MD+
Gender: Male
3535 N Bell School Rd
Rockford, IL 61114
Phone:(779) 696-9400
NPI:1669931713
Cultural Training Completed: No
Hours: [Mon, Tue, Wed, Thu, Fri] 08:00 AM - 05:00 PM
Accessibility: Some Criteria Met (P, EB, IB, PA)

Speight, Joycelyn L., MD+
Gender: Female
3535 N Bell School Rd
Rockford, IL 61114
Phone:(779) 696-9400
NPI:1336188705
Cultural Training Completed: No
Hours: [Mon, Tue, Wed, Thu, Fri] 08:00 AM - 05:00 PM
After Hours Phone Number:(779) 696-9400
Other Language(s):English
Certification(s):Board Certified

IL

Winnebago

Radiology: Radiation Oncology

Speight, Joycelyn L., MD+
Accessibility: Some Criteria Met (P, EB, IB, PA)

Thomas, Tarita O, MD+
Gender: Female
3535 N Bell School Rd
Rockford, IL 61114
Phone:(779) 696-9400
NPI:1659572014
Cultural Training Completed: No
Hours: [Mon, Tue, Wed, Thu, Fri] 08:00 AM - 05:00 PM
Other Language(s):English,Afrikaans,Farsi,Hindi,Russian,Spanish,Ukrainian,Urdu,Vietnamese
Certification(s):Board Certified
Accessibility: Details Pending (P, EB, IB, PA)

Xanthopoulos, Eric P, MD*
Gender: Male
3535 N Bell School Rd
Rockford, IL 61114
Phone:(779) 696-9400
NPI:1457693079
Cultural Training Completed: No
Hours: [Mon, Tue, Wed, Thu, Fri] 08:00 AM - 05:00 PM

IL

Winnebago

Radiology: Radiation Oncology

Xanthopoulos, Eric P, MD*
After Hours Phone Number:(779) 696-9400
Accessibility: Some Criteria Met (I P, I EB, I IB, I PA)

Rheumatology

Abdalhadi, Haneen, MD+
Gender: Female
6861 Villagreen Vw
Rockford, IL 61107
Phone:(779) 696-1815
NPI:1750887592
Cultural Training Completed: No
Hours: [Mon, Tue, Wed, Thu, Fri] 08:00 AM - 05:00 PM
Certification(s):Board Certified
Accessibility: Details Pending (P P, P EB, P IB, P PA)

Bashir, Hamid, MD+
Gender: Male
2350 N Rockton Ave
Rockford, IL 61103
Phone:(815) 971-2000
NPI:1225257694
Cultural Training Completed: Yes
Hours: [Mon, Tue, Wed, Thu, Fri] 08:00 AM - 05:00 PM
Other Language(s):English,Urdu

IL

Winnebago

Rheumatology

Bashir, Hamid, MD+
Certification(s):Board Certified
Accessibility: Some Criteria Met (I P, I EB, P IB, I PA)

Gupta, Mohit, MD+
Gender: Male
5875 E Riverside Blvd
Rockford, IL 61114
Phone:(815) 398-9491
NPI:1366043440
Cultural Training Completed: Yes
Hours: [Mon, Tue, Wed, Thu, Fri] 08:00 AM - 05:00 PM, [Sat, Sun] 08:00 AM - 02:00 PM
Accessibility: Some Criteria Met (I P, I EB, I IB, P PA)

Jasek, Andrew M, MD+
Gender: Male
5666 E State St
Rockford, IL 61108
Phone:(815) 229-7580
NPI:1578636692
Cultural Training Completed: No
Hours: [Mon, Tue, Wed, Thu, Fri] 08:00 AM - 05:00 PM
Certification(s):Board Certified
Accessibility: Details Pending (P P, P EB, P IB, P PA)

Sanchez Baez, Roel, MD+
Gender: Male

IL

Winnebago

Rheumatology

Sanchez Baez, Roel, MD+
5875 E Riverside Blvd
Rockford, IL 61114
Phone:(815) 398-9491
NPI:1871121822
Cultural Training Completed: No
Hours: [Mon, Tue, Wed, Thu, Fri] 08:00 AM - 05:00 PM, [Sat, Sun] 08:00 AM - 02:00 PM
Accessibility: Some Criteria Met (I P, I EB, I IB, P PA)

Tariq, Saad, MD+
Gender: Male
5875 E Riverside Blvd
Rockford, IL 61114
Phone:(815) 398-9491
NPI:1497098636
Cultural Training Completed: No
Hours: [Mon, Tue, Wed, Thu, Fri] 08:00 AM - 05:00 PM, [Sat, Sun] 08:00 AM - 02:00 PM
Certification(s):Board Certified
Accessibility: Some Criteria Met (I P, I EB, I IB, P PA)

Sleep Medicine

Hanif, Nadeem, MD+
Gender: Male
444 Roxbury Rd
Rockford, IL 61107
Phone:(815) 484-7470
NPI:1972617181
Cultural Training Completed: No

IL

Winnebago

Sleep Medicine

Hanif, Nadeem, MD+
Hours: [Mon, Tue, Wed, Thu, Fri] 08:00 AM - 05:00 PM
Other Language(s):Urdu,English
Certification(s):Board Certified
Accessibility: Details Pending (P P, P EB, P IB, P PA)

Hanif, Nadeem, MD+
Gender: Male
535 Roxbury Rd
Rockford, IL 61107
Phone:(815) 397-7212
NPI:1972617181
Cultural Training Completed: No
Hours: [Mon, Tue, Wed, Thu, Fri] 08:00 AM - 05:00 PM
Other Language(s):Urdu,English
Certification(s):Board Certified
Accessibility: Some Criteria Met (I P, I EB, I IB, I PA)

Puruckherr, Michael, MD+
Gender: Male
1340 Charles St
Ste 405
Rockford, IL 61104
Phone:(779) 696-6102
NPI:1487684353
Cultural Training Completed: No

IL

Winnebago

Sleep Medicine

Puruckherr, Michael, MD+
Hours: [Mon, Tue, Wed, Thu, Fri] 08:00 AM - 05:00 PM
Other Language(s):English,German
Certification(s):Board Certified
Accessibility: Some Criteria Met (I P, I EB, I IB, I PA)

Roy, Bharati P, MD+
Gender: Female
2350 N Rockton Ave
Rockford, IL 61103
Phone:(815) 971-2200
NPI:1366552556
Cultural Training Completed: No
Hours: [Mon, Tue, Wed, Thu, Fri] 08:00 AM - 05:00 PM
Other Language(s):Hindi
Certification(s):Board Certified
Accessibility: Some Criteria Met (I P, I EB, I IB, P PA)

Thappa, Vivek, MD+
Gender: Male
1340 Charles St
Ste 405
Rockford, IL 61104
Phone:(779) 696-4400
NPI:1295743383
Cultural Training Completed: Yes

IL

Winnebago

Sleep Medicine

Thappa, Vivek, MD+
Hours: [Mon, Tue, Wed, Thu, Fri] 08:00 AM - 05:00 PM
Other Language(s):English
Certification(s):Board Certified
Accessibility: Details Pending (P P, P EB, P IB, P PA)

Speech-Language Pathologist

Fanara, Sophia Kimberly, SLP+
Gender: Male
2300 N Rockton Ave
Rockford, IL 61103
Phone:(815) 971-2000
NPI:1619780889
Cultural Training Completed: No
Hours: [Mon, Tue, Wed, Thu, Fri] 08:00 AM - 05:00 PM
Accessibility: Some Criteria Met (I P, I EB, P IB, I PA)

Surgery: Plastic and Reconstructive Surgery

Hasan, Jafar S, MD+
Gender: Male
2780 McFarland Rd
Rockford, IL 61107
Phone:(815) 971-2000
NPI:1992827224
Cultural Training Completed: No

IL

Winnebago

Surgery: Plastic and Reconstructive Surgery

Hasan, Jafar S, MD+
Hours: [Mon, Tue, Wed, Thu, Fri] 08:00 AM - 05:00 PM
Certification(s):Board Certified
Accessibility: Details Pending (P P, P EB, P IB, P PA)

Paresi, Robert J, MD+
Gender: Male
5666 E State St
Rockford, IL 61108
Phone:(815) 227-2586
NPI:1891902359
Cultural Training Completed: No
Hours: [Mon, Tue, Wed, Thu, Fri] 08:00 AM - 05:00 PM, [Sat, Sun] 08:00 AM - 08:00 PM
Certification(s):Board Certified
Accessibility: Some Criteria Met (I P, I EB, I IB, I PA)

Surgery: Surgical Critical Care

Avula, Umakanth, MD+
Gender: Male
5666 E State St
Rockford, IL 61108
Phone:(815) 227-2586
NPI:1124479167
Cultural Training Completed: Yes
Hours: [Mon, Tue, Wed, Thu, Fri] 08:00 AM -

IL

Winnebago

Surgery: Surgical Critical Care

Avula, Umakanth, MD+
05:00 PM, [Sat, Sun] 08:00 AM - 08:00 PM
Other Language(s):English
Certification(s):Board Certified
Accessibility: Some Criteria Met (I P, I EB, I IB, I PA)

Bean, Jonathan F, MD+
Gender: Male
5666 E State St
Rockford, IL 61108
Phone:(815) 227-2586
NPI:1356583413
Cultural Training Completed: Yes
Hours: [Mon, Tue, Wed, Thu, Fri] 08:00 AM - 05:00 PM, [Sat, Sun] 08:00 AM - 08:00 PM
Other Language(s):English
Accessibility: Some Criteria Met (I P, I EB, I IB, I PA)

Benavides, Francisco J., MD+
Gender: Male
5666 E State St
Rockford, IL 61108
Phone:(815) 226-2000
NPI:1073968293
Cultural Training Completed: No

IL

Winnebago

Surgery: Surgical Critical Care

Benavides, Francisco J., MD+
Hours: [Mon, Tue, Wed, Thu, Fri] 08:00 AM - 05:00 PM
Accessibility: Some Criteria Met (P, EB, IB, PA)

Bendjemil, Samy, MD+
Gender: Male
5666 E State St
Rockford, IL 61108
Phone:(815) 229-7580
NPI:1801243068
Cultural Training Completed: No
Hours: [Mon, Tue, Wed, Thu, Fri] 08:00 AM - 05:00 PM
Accessibility: Details Pending (P, EB, IB, PA)

Bendjemil, Samy, MD+
Gender: Male
5668 E State St
Ste 1000
Rockford, IL 61108
Phone:(815) 229-7580
NPI:1801243068
Cultural Training Completed: No
Hours: [Mon, Tue, Wed, Thu, Fri] 08:00 AM - 05:00 PM
Accessibility: Some Criteria Met (P, EB, IB, PA)

Bendjemil, Samy, MD+
Gender: Male
5668 E State St

IL

Winnebago

Surgery: Surgical Critical Care

Bendjemil, Samy, MD+
Rockford, IL 61108
Phone:(815) 229-7580
NPI:1801243068
Cultural Training Completed: No
Hours: [Mon, Tue, Wed, Thu, Fri] 08:00 AM - 05:00 PM, Sat 12:00 AM - 11:59 PM
Accessibility: Details Pending (P, EB, IB, PA)

Burnia, Paige Gail, MD+
Gender: Female
5666 E State St
Rockford, IL 61108
Phone:(815) 227-2586
NPI:1205491859
Cultural Training Completed: No
Hours: [Mon, Tue, Wed, Thu, Fri] 08:00 AM - 05:00 PM, [Sat, Sun] 08:00 AM - 08:00 PM
Accessibility: Some Criteria Met (P, EB, IB, PA)

Burnia, Paige Gail, MD+
Gender: Female
5668 E State St
Ste 1000
Rockford, IL 61108
Phone:(815) 229-7580
NPI:1205491859
Cultural Training Completed: No

IL

Winnebago

Surgery: Surgical Critical Care

Burnia, Paige Gail, MD+
Hours: [Mon, Tue, Wed, Thu, Fri] 08:00 AM - 05:00 PM
Accessibility: Some Criteria Met (P, EB, IB, PA)

Coleman, Jesse A, DO+
Gender: Male
5666 E State St
Rockford, IL 61108
Phone:(815) 227-2586
NPI:1720570971
Cultural Training Completed: No
Hours: [Mon, Tue, Wed, Thu, Fri] 08:00 AM - 05:00 PM, [Sat, Sun] 08:00 AM - 08:00 PM
Certification(s):Board Certified
Accessibility: Some Criteria Met (P, EB, IB, PA)

Garren, Michael J, MD+
Gender: Male
2404 Charles St
Rockford, IL 61108
Phone:(779) 696-7910
NPI:1013971662
Cultural Training Completed: No
Hours: [Mon, Tue, Wed, Thu, Fri] 08:00 AM - 05:00 PM
Accessibility: Details Pending (P, EB, IB, PA)

IL

Winnebago

Surgery: Surgical Critical Care

Henderson, Julian, MD+
Gender: Male
5666 E State St
Rockford, IL 61108
Phone:(815) 229-7580
NPI:1700377033
Cultural Training Completed: No
Hours: [Mon, Tue, Wed, Thu, Fri] 08:00 AM - 05:00 PM
Other Language(s):Hindi,Arabic,French
Accessibility: Details Pending (P, EB, IB, PA)

Hollister, Hadyn M, MD+
Gender: Male
2350 N Rockton Ave
Rockford, IL 61103
Phone:(815) 971-5550
NPI:1588957542
Cultural Training Completed: Yes
Hours: [Mon, Tue, Wed, Thu, Fri] 08:00 AM - 05:00 PM
Other Language(s):English
Certification(s):Board Certified
Accessibility: Some Criteria Met (P, EB, IB, PA)

Kaminsky, Matthew J, MD+
Gender: Male

IL

Winnebago

Surgery: Surgical Critical Care

Kaminsky, Matthew J, MD+
5666 E State St
Rockford, IL 61108
Phone:(815) 227-2586
NPI:1316292386
Cultural Training Completed: No
Hours: [Mon, Tue, Wed, Thu, Fri] 08:00 AM - 05:00 PM, [Sat, Sun] 08:00 AM - 08:00 PM
Other Language(s):English
Certification(s):Board Certified
Accessibility: Some Criteria Met (I P, I EB, I IB, I PA)

Keller, Mary E, MD+
Gender: Female
5666 E State St
Rockford, IL 61108
Phone:(815) 227-2586
NPI:1275567703
Cultural Training Completed: No
Hours: [Mon, Tue, Wed, Thu, Fri] 08:00 AM - 05:00 PM, [Sat, Sun] 08:00 AM - 08:00 PM
Other Language(s):English,Farsi,Greek,Spanish
Certification(s):Board Certified
Accessibility: Some Criteria Met (I P, I EB, I IB, I PA)

IL

Winnebago

Surgery: Surgical Critical Care

Keller, Mary E, MD+
Gender: Female
5668 E State St
Ste 1000
Rockford, IL 61108
Phone:(815) 229-7580
NPI:1275567703
Cultural Training Completed: No
Hours: [Mon, Tue, Wed, Thu, Fri] 08:00 AM - 05:00 PM
After Hours Phone Number:(815) 229-7580
Other Language(s):English,Farsi,Greek,Spanish
Certification(s):Board Certified
Accessibility: Some Criteria Met (I P, I EB, I IB, I PA)

Macquoid, Amanda, MD+
Gender: Female
5668 E State St
Ste 1000
Rockford, IL 61108
Phone:(815) 229-7580
NPI:1194284174
Cultural Training Completed: No
Hours: [Mon, Tue, Wed, Thu, Fri] 08:00 AM - 05:00 PM
Accessibility: Some Criteria Met (I P, I EB, I IB, I PA)

IL

Winnebago

Surgery: Surgical Critical Care

McCarthy, Michael J, DO+
Gender: Male
2350 N Rockton Ave
Rockford, IL 61103
Phone:(815) 971-5550
NPI:1851383061
Cultural Training Completed: Yes
Hours: [Mon, Tue, Wed, Thu, Fri, Sat, Sun] 08:00 AM - 05:00 PM
After Hours Phone Number:(815) 971-5550
Accessibility: Details Pending (P P, P EB, P IB, P PA)

Poulakidas, Stathis J, MD+
Gender: Male
5666 E State St
Rockford, IL 61108
Phone:(815) 227-2586
NPI:1508833344
Cultural Training Completed: Yes
Hours: [Mon, Tue, Wed, Thu, Fri] 08:00 AM - 05:00 PM, [Sat, Sun] 08:00 AM - 08:00 PM
Other Language(s):English,Greek,Spanish
Certification(s):Board Certified
Accessibility: Some Criteria Met (I P, I EB, I IB, I PA)

Ruggero, John M, DO+
Gender: Male

IL

Winnebago

Surgery: Surgical Critical Care

Ruggero, John M, DO+
5666 E State St
Rockford, IL 61108
Phone:(815) 229-7580
NPI:1932474848
Cultural Training Completed: Yes
Hours: [Mon, Tue, Wed, Thu, Fri] 08:00 AM - 05:00 PM
Other Language(s):English
Accessibility: Some Criteria Met (I P, I EB, P IB, I PA)

Vafa, Amir H, MD+
Gender: Male
5666 E State St
Rockford, IL 61108
Phone:(815) 227-2586
NPI:1881818326
Cultural Training Completed: Yes
Hours: [Mon, Tue, Wed, Thu, Fri] 08:00 AM - 05:00 PM, [Sat, Sun] 08:00 AM - 08:00 PM
Other Language(s):English
Certification(s):Board Certified
Accessibility: Some Criteria Met (I P, I EB, I IB, I PA)

Surgery: Surgical Oncology

Stelle, Lacey M, MD+
Gender: Female
1340 Charles St
Rockford, IL 61104

IL

Winnebago

Surgery: Surgical Oncology

Stelle, Lacey M, MD+
Phone:(608) 263-7064
NPI:1518253640
Cultural Training Completed: Yes
Hours: [Mon, Tue, Wed, Thu, Fri] 08:00 AM - 05:00 PM
Other Language(s):English
Accessibility: Some Criteria Met (P, EB, IB, PA)

Surgery: Trauma Surgery

Abadin, Shabirhusain S, MD+
Gender: Male
5666 E State St
Rockford, IL 61108
Phone:(815) 229-7580
NPI:1467712596
Cultural Training Completed: Yes
Hours: [Mon, Tue, Wed, Thu, Fri] 08:00 AM - 05:00 PM
Other Language(s):Gujarati,Spanish,Arabic,Armenian,Cantonese,Chinese,Dutch,Farsi,French,German,Greek,Hindi,Italian,Malayalam,Persian,Portuguese,Punjabi,Urdu,Lithuanian
Accessibility: Some Criteria Met (P, EB, IB, PA)

IL

Winnebago

Surgery: Trauma Surgery

Avula, Umakanth, MD+
Gender: Male
5666 E State St
Rockford, IL 61108
Phone:(815) 227-2586
NPI:1124479167
Cultural Training Completed: Yes
Hours: [Mon, Tue, Wed, Thu, Fri] 08:00 AM - 05:00 PM, [Sat, Sun] 08:00 AM - 08:00 PM
Other Language(s):English
Accessibility: Some Criteria Met (P, EB, IB, PA)

Bean, Jonathan F, MD+
Gender: Male
5666 E State St
Rockford, IL 61108
Phone:(815) 227-2586
NPI:1356583413
Cultural Training Completed: Yes
Hours: [Mon, Tue, Wed, Thu, Fri] 08:00 AM - 05:00 PM, [Sat, Sun] 08:00 AM - 08:00 PM
Other Language(s):English
Certification(s):Board Certified
Accessibility: Some Criteria Met (P, EB, IB, PA)

IL

Winnebago

Thoracic Surgery (Operations of the Heart And Chest)

Altergott, Rudolph A, MD+
Gender: Male
444 Roxbury Rd
Rockford, IL 61107
Phone:(815) 398-3000
NPI:1417910803
Cultural Training Completed: No
Hours: [Mon, Tue, Wed, Thu, Fri] 08:00 AM - 05:00 PM
Other Language(s):Arabic
Accessibility: Some Criteria Met (P, EB, IB, PA)

Murtaza, Ghulam, MD+
Gender: Male
1340 Charles St
Ste 300
Rockford, IL 61104
Phone:(779) 696-5888
NPI:1528294329
Cultural Training Completed: No
Hours: [Mon, Tue, Wed, Thu, Fri] 08:00 AM - 05:00 PM
Accessibility: Some Criteria Met (P, EB, IB, PA)

Transplant Hepatology

Kallwitz, Eric R, MD+
Gender: Male
2902 McFarland Rd
Ste 202
Rockford, IL 61107

IL

Winnebago

Transplant Hepatology

Kallwitz, Eric R, MD+
Phone:(855) 483-7362
NPI:1275716607
Cultural Training Completed: Yes
Hours: [Mon, Tue, Wed, Thu, Fri] 08:00 AM - 05:00 PM
Other Language(s):English,Afrikaans,Farsi,Hindi,Russian,Spanish,Ukrainian,Urdu,Vietnamese
Certification(s):Board Certified
Accessibility: Details Pending (P, EB, IB, PA)

Urology (Urinary Tract)

Eden, Catherine Lee, MD+
Gender: Female
351 Executive Pkwy
Ste M4
Rockford, IL 61107
Phone:(815) 398-4057
NPI:1215226865
Cultural Training Completed: No
Hours: [Mon, Tue, Wed, Thu, Fri] 08:00 AM - 05:00 PM
After Hours Phone Number:(815) 398-4057
Certification(s):Board Certified
Accessibility: Details Pending (P, EB, IB, PA)

IL

Winnebago

Urology (Urinary Tract)

Frederick, Luke Richard, MD+
Gender: Male
351 Executive Pkwy
Ste M4
Rockford, IL 61107
Phone:(815) 398-4057
NPI:1043507866
Cultural Training Completed: No
Hours: [Mon, Tue, Wed, Thu, Fri] 08:00 AM - 05:00 PM
After Hours Phone Number:(815) 398-4057
Certification(s):Board Certified
Accessibility: Details Pending (P P, P EB, P IB, P PA)

Fumo, Michael J, MD+
Gender: Male
351 Executive Pkwy
Ste M4
Rockford, IL 61107
Phone:(815) 398-4057
NPI:1528196656
Cultural Training Completed: No
Hours: [Mon, Tue, Wed, Thu, Fri] 08:00 AM - 05:00 PM
After Hours Phone Number:(815) 398-4057
Certification(s):Board Certified
Accessibility: Details Pending (P P, P EB, P IB, P PA)

IL

Winnebago

Urology (Urinary Tract)

Houlihan, Matthew D, DO+
Gender: Male
351 Executive Pkwy
Ste M4
Rockford, IL 61107
Phone:(815) 398-4057
NPI:1174941769
Cultural Training Completed: Yes
Hours: [Mon, Tue, Wed, Thu, Fri] 08:00 AM - 05:00 PM
Certification(s):Board Certified
Accessibility: Details Pending (P P, P EB, P IB, P PA)

Sadowski, Daniel J, MD+
Gender: Male
351 Executive Pkwy
Ste M4
Rockford, IL 61107
Phone:(815) 398-4057
NPI:1376958637
Cultural Training Completed: No
Hours: [Mon, Tue, Wed, Thu, Fri] 08:00 AM - 05:00 PM
After Hours Phone Number:(815) 398-4057
Accessibility: Details Pending (P P, P EB, P IB, P PA)

Taylor, Eric R, MD+
Gender: Male
351 Executive Pkwy
Ste M4
Rockford, IL 61107

IL

Winnebago

Urology (Urinary Tract)

Taylor, Eric R, MD+
Phone:(815) 398-4057
NPI:1487817235
Cultural Training Completed: No
Hours: [Mon, Tue, Wed, Thu, Fri] 08:00 AM - 05:00 PM
After Hours Phone Number:(815) 398-4057
Certification(s):Board Certified
Accessibility: Details Pending (P P, P EB, P IB, P PA)

Urology (Urinary Tract): Pediatric (Babies, Children)

Ebert, Kristin M, MD+
Gender: Female
1350 Charles St
Rockford, IL 61104
Phone:(779) 696-0600
NPI:1275959199
Cultural Training Completed: Yes
Hours: [Mon, Tue, Wed, Thu, Fri] 08:00 AM - 05:00 PM
Other Language(s):English
Certification(s):Board Certified
Accessibility: Some Criteria Met (I P, I EB, I IB, I PA)

Vascular Neurology

Gupta, Vikas, MD+
Gender: Male
5666 E State St

IL

Winnebago

Vascular Neurology

Gupta, Vikas, MD+
Rockford, IL 61108
Phone:(815) 227-2586
NPI:1003032111
Cultural Training Completed: Yes
Hours: [Mon, Tue, Wed, Thu, Fri] 08:00 AM - 05:00 PM, [Sat, Sun] 08:00 AM - 08:00 PM
Other Language(s):Spanish,American Sign Language,Bengali,Bangla,Bihari,Hindi,English
Accessibility: Some Criteria Met (I P, I EB, I IB, I PA)

Vascular Surgery (Operations of the Blood Vessels)

Arinze, Nkiruka Alexandra, MD+
Gender: Female
444 Roxbury Rd
Rockford, IL 61107
Phone:(815) 398-3000
NPI:1346635497
Cultural Training Completed: No
Hours: [Mon, Tue, Wed, Thu, Fri] 08:00 AM - 05:00 PM
Accessibility: Some Criteria Met (I P, I EB, I IB, I PA)

Boone, Kendall D, MD+
Gender: Male
209 9th St
Ste 200

IL

Winnebago

Vascular Surgery (Operations of the Blood Vessels)

Boone, Kendall D, MD+
Rockford, IL 61104
Phone:(779) 696-4400
NPI:1861498909
Cultural Training Completed: Yes
Hours: [Mon, Tue, Wed, Thu, Fri] 08:00 AM - 05:00 PM
Other Language(s):English
Certification(s):Board Certified
Accessibility: Some Criteria Met (P, EB, IB, PA)

Boone, Kendall D, MD+
Gender: Male
1340 Charles St
Rockford, IL 61104
Phone:(779) 696-8799
NPI:1861498909
Cultural Training Completed: Yes
Hours: [Mon, Tue, Wed, Thu, Fri] 08:00 AM - 05:00 PM
Other Language(s):English
Certification(s):Board Certified
Accessibility: Details Pending (P, EB, IB, PA)

Cox, Samantha Renee, DO+
Gender: Female

IL

Winnebago

Vascular Surgery (Operations of the Blood Vessels)

Cox, Samantha Renee, DO+
444 Roxbury Rd
Rockford, IL 61107
Phone:(815) 398-3000
NPI:1699086322
Cultural Training Completed: No
Hours: [Mon, Tue, Wed, Thu, Fri] 08:00 AM - 05:00 PM
After Hours Phone Number:(815) 398-3000
Other Language(s):Spanish
Certification(s):Board Certified
Accessibility: Some Criteria Met (P, EB, IB, PA)

Krol, Emilia Maria, MD+
Gender: Female
444 Roxbury Rd
Rockford, IL 61107
Phone:(815) 398-3000
NPI:1952531386
Cultural Training Completed: No
Hours: [Mon, Tue, Wed, Thu, Fri] 08:00 AM - 05:00 PM
Other Language(s):English,Other,American Sign Language,French,German,Italian,Spanish
Certification(s):Board Certified

IL

Winnebago

Vascular Surgery (Operations of the Blood Vessels)

Krol, Emilia Maria, MD+
Accessibility: Some Criteria Met (P, EB, IB, PA)

Lo, Cheng H, MD+
Gender: Male
209 9th St
Ste 200
Rockford, IL 61104
Phone:(779) 696-8799
NPI:1023037934
Cultural Training Completed: No
Hours: [Mon, Tue, Wed, Thu, Fri] 08:00 AM - 05:00 PM
Other Language(s):Japanese
Certification(s):Board Certified
Accessibility: Some Criteria Met (P, EB, IB, PA)

Mijal, Sara A, MD
Gender: Female
209 9th St
Ste 200
Rockford, IL 61104
Phone:(779) 696-4400
NPI:1720107261
Cultural Training Completed: Yes
Hours: [Mon, Tue, Wed, Thu, Fri] 08:00 AM - 05:00 PM
Other Language(s):English

IL

Winnebago

Vascular Surgery (Operations of the Blood Vessels)

Mijal, Sara A, MD
Certification(s):Board Certified
Accessibility: Some Criteria Met (P, EB, IB, PA)

Muqri, Furqan, MD+
Gender: Male
209 9th St
Ste 200
Rockford, IL 61104
Phone:(779) 696-8799
NPI:1366885683
Cultural Training Completed: No
Hours: [Mon, Tue, Wed, Thu, Fri] 08:00 AM - 05:00 PM
Accessibility: Some Criteria Met (P, EB, IB, PA)

Wishy, Andrew Michael, DO+
Gender: Male
1340 Charles St
Rockford, IL 61104
Phone:(779) 696-8799
NPI:1619389939
Cultural Training Completed: No
Hours: [Mon, Tue, Wed, Thu, Fri] 08:00 AM - 05:00 PM
Certification(s):Board Certified
Accessibility: Some Criteria Met (P, EB, IB, PA)

IL

Winnebago

Roscoe

Advanced Practice Midwife

Turner-Rose, Jamie, CNM+
Gender: Female
5609 E Rockton Rd
Roscoe, IL 61073
Phone:(815) 525-4730
NPI:1619657434
Cultural Training Completed: Yes
Hours: [Mon, Tue, Wed, Thu, Fri] 08:00 AM - 05:00 PM
Accessibility: Details Pending (P, EB, IB, PA)

Audiologist

Brown, Lynell L, AUD+
Gender: Female
5605 E Rockton Rd
Roscoe, IL 61073
Phone:(815) 525-4500
NPI:1326002890
Cultural Training Completed: Yes
Hours: [Mon, Tue, Wed, Thu, Fri] 07:00 AM - 05:00 PM
Accessibility: Details Pending (P, EB, IB, PA)

Kosmicki, Lisa M, AUD+
Gender: Female
5605 E Rockton Rd
Roscoe, IL 61073
Phone:(815) 364-2200
NPI:1770814691

IL

Winnebago

Audiologist

Kosmicki, Lisa M, AUD+
Cultural Training Completed: Yes
Hours: [Mon, Tue, Wed, Thu, Fri] 08:00 AM - 05:00 PM
Accessibility: Details Pending (P, EB, IB, PA)

Dermatology (Skin)

Kapoor, Roger, MD+
Gender: Male
5605 E Rockton Rd
Roscoe, IL 61073
Phone:(815) 525-4500
NPI:1154501245
Cultural Training Completed: Yes
Hours: [Mon, Tue, Wed, Thu, Fri] 07:00 AM - 05:00 PM
Certification(s):Board Certified
Accessibility: Details Pending (P, EB, IB, PA)

Segal, Paul M, MD+
Gender: Male
5605 E Rockton Rd
Roscoe, IL 61073
Phone:(815) 364-2200
NPI:1720097165
Cultural Training Completed: Yes
Hours: [Mon, Tue, Wed, Thu, Fri] 08:00 AM - 05:00 PM
After Hours Phone Number:(815) 525-4500

IL

Winnebago

Dermatology (Skin)

Segal, Paul M, MD+
Certification(s):Board Certified
Accessibility: Details Pending (P, EB, IB, PA)

Gastroenterology

Yoon, David K, MD+
Gender: Male
5605 E Rockton Rd
Roscoe, IL 61073
Phone:(815) 364-2200
NPI:1124023031
Cultural Training Completed: Yes
Hours: [Mon, Tue, Wed, Thu, Fri] 08:00 AM - 05:00 PM
Other Language(s):Korean,Spanish
Certification(s):Board Certified
Accessibility: Details Pending (P, EB, IB, PA)

General Surgery

Amberger, Melissa A, DO+
Gender: Female
5605 E Rockton Rd
Roscoe, IL 61073
Phone:(815) 364-2200
NPI:1366882797
Cultural Training Completed: Yes
Hours: [Mon, Tue, Wed, Thu, Fri] 08:00 AM - 05:00 PM

IL

Winnebago

General Surgery

Amberger, Melissa A, DO+
Accessibility: Details Pending (P, EB, IB, PA)

Cadet, Nissage, MD+
Gender: Male
5605 E Rockton Rd
Roscoe, IL 61073
Phone:(815) 364-2200
NPI:1528144235
Cultural Training Completed: Yes
Hours: [Mon, Tue, Wed, Thu, Fri] 08:00 AM - 05:00 PM
Other Language(s):Haitian,Hausa
Certification(s):Board Certified
Accessibility: Details Pending (P, EB, IB, PA)

Karne, Neel K., MD+
Gender: Male
5605 E Rockton Rd
Roscoe, IL 61073
Phone:(815) 364-2200
NPI:1871728014
Cultural Training Completed: Yes
Hours: [Mon, Tue, Wed, Thu, Fri] 08:00 AM - 05:00 PM
Certification(s):Board Certified
Accessibility: Details Pending (P, EB, IB, PA)

IL

Winnebago

Neurology

Iqbal, Javaid, MD+
Gender: Male
5605 E Rockton Rd
Roscoe, IL 61073
Phone:(815) 525-4900
NPI:1942304035
Cultural Training Completed: Yes
Hours: [Mon, Tue, Wed, Thu, Fri] 08:00 AM - 05:00 PM
Other Language(s):Spanish
Certification(s):Board Certified
Accessibility: Details Pending (P, EB, IB, PA)

Nurse Practitioner: Family

Dygart, Kristy N, NP+
Gender: Female
5605 E Rockton Rd
Roscoe, IL 61073
Phone:(815) 525-4500
NPI:1689027344
Cultural Training Completed: Yes
Hours: [Mon, Tue, Wed, Thu, Fri] 07:00 AM - 05:00 PM
Certification(s):Board Certified
Accessibility: Details Pending (P, EB, IB, PA)

Huber, Amanda Lane, APRN+
Gender: Female
4282 E Rockton Rd
Roscoe, IL 61073

IL

Winnebago

Nurse Practitioner: Family

Huber, Amanda Lane, APRN+
Phone:(779) 696-9000
NPI:1841600715
Cultural Training Completed: Yes
Hours: [Mon, Tue, Wed, Thu, Fri] 08:00 AM - 05:00 PM, Sat 08:00 AM - 12:00 PM
Other Language(s):English
Accessibility: Some Criteria Met (P, EB, IB, PA)

Philpott, Cynthia L, NP+
Gender: Female
5605 E Rockton Rd
Roscoe, IL 61073
Phone:(815) 364-2200
NPI:1053880690
Cultural Training Completed: Yes
Hours: [Mon, Tue, Wed, Thu, Fri] 08:00 AM - 05:00 PM
Certification(s):Board Certified
Accessibility: Details Pending (P, EB, IB, PA)

Obstetrics & Gynecology (Pregnancy, Women's Health)

Jatta, Binn Miniratou, MD
Gender: Female
5605 E Rockton Rd
Roscoe, IL 61073

IL

Winnebago

Obstetrics & Gynecology (Pregnancy, Women's Health)

Jatta, Binn Miniratou, MD
Phone:(815) 525-4900
NPI:1255565115
Cultural Training Completed: Yes
Hours: [Mon, Tue, Wed, Thu, Fri] 08:00 AM - 05:00 PM
Other Language(s):Wolof
Certification(s):Board Certified
Accessibility: Details Pending (P, EB, IB, PA)

Turner-Rose, Jamie, CNM+
Gender: Female
5609 E Rockton Rd
Roscoe, IL 61073
Phone:(815) 525-4730
NPI:1619657434
Cultural Training Completed: Yes
Hours: [Mon, Tue, Wed, Thu, Fri] 08:00 AM - 05:00 PM
Accessibility: Details Pending (P, EB, IB, PA)

Orthopaedic Surgery

Frantz, Jamie T, MD+
Gender: Male
5605 E Rockton Rd
Roscoe, IL 61073
Phone:(815) 364-2200
NPI:1578794582

IL

Winnebago

Orthopaedic Surgery

Frantz, Jamie T, MD+
Cultural Training Completed: Yes
Hours: [Mon, Tue, Wed, Thu, Fri] 08:00 AM - 05:00 PM
Certification(s):Board Certified
Accessibility: Details Pending (P, EB, IB, PA)

McFadden, Lee Alan, MD+
Gender: Male
5605 E Rockton Rd
Roscoe, IL 61073
Phone:(815) 525-4500
NPI:1245398981
Cultural Training Completed: Yes
Hours: [Mon, Tue, Wed, Thu, Fri] 08:00 AM - 05:00 PM
After Hours Phone Number:(815) 525-4500
Certification(s):Board Certified
Accessibility: Details Pending (P, EB, IB, PA)

Sodhi, Jagdeep S, MD+
Gender: Male
5605 E Rockton Rd
Roscoe, IL 61073
Phone:(815) 364-2200
NPI:1255532347
Cultural Training Completed: Yes
Hours: [Mon, Tue, Wed, Thu, Fri] 08:00 AM - 05:00 PM

IL

Winnebago

Orthopaedic Surgery

Sodhi, Jagdeep S, MD+
Certification(s):Board Certified
Accessibility: Details Pending (P, EB, IB, PA)

Orthopaedic Surgery: Adult Reconstructive

McFadden, Lee Alan, MD+
Gender: Male
5605 E Rockton Rd
Roscoe, IL 61073
Phone:(815) 525-4500
NPI:1245398981
Cultural Training Completed: Yes
Hours: [Mon, Tue, Wed, Thu, Fri] 08:00 AM - 05:00 PM
After Hours Phone Number:(815) 525-4500
Certification(s):Board Certified
Accessibility: Details Pending (P, EB, IB, PA)

Otolaryngology (Ear, Nose, And Throat)

Zimmerman, Zachary Adam, MD+
Gender: Male
5605 E Rockton Rd
Roscoe, IL 61073
Phone:(815) 364-2200
NPI:1265815187
Cultural Training Completed: Yes

IL

Winnebago

Otolaryngology (Ear, Nose, And Throat)

Zimmerman, Zachary Adam, MD+
Hours: [Mon, Tue, Wed, Thu, Fri] 08:00 AM - 05:00 PM
Other Language(s):Dutch,English,French,Spanish
Accessibility: Details Pending (P, EB, IB, PA)

Zimmerman, Zachary Adam, MD+
Gender: Male
5605 E Rockton Rd
Roscoe, IL 61073
Phone:(815) 525-4500
NPI:1265815187
Cultural Training Completed: Yes
Hours: [Mon, Tue, Wed, Thu, Fri] 07:00 AM - 05:00 PM
Other Language(s):Dutch,English,French,Spanish
Accessibility: Details Pending (P, EB, IB, PA)

Pain Medicine

Rosche, Alfred Paul, MD+
Gender: Male
5605 E Rockton Rd
Roscoe, IL 61073
Phone:(815) 364-2200
NPI:1962448332
Cultural Training Completed: No

IL

Winnebago

Pain Medicine

Rosche, Alfred Paul, MD+
Hours: [Mon, Tue, Wed, Thu, Fri] 08:00 AM - 05:00 PM
Accessibility: Details Pending (P, EB, IB, PA)

Pediatrics (Babies, Children)

Rodriguez, Abraham R, MD+
Gender: Male
5605 E Rockton Rd
Roscoe, IL 61073
Phone:(815) 525-4900
NPI:1326155870
Cultural Training Completed: Yes
Hours: [Mon, Tue, Wed, Thu, Fri] 08:00 AM - 05:00 PM
Other Language(s):Spanish
Certification(s):Board Certified
Accessibility: Details Pending (P, EB, IB, PA)

Physical Medicine & Rehabilitation

Klein, Kenneth L, MD+
Gender: Male
5605 E Rockton Rd
Roscoe, IL 61073
Phone:(815) 525-4900
NPI:1881681294
Cultural Training Completed: Yes

IL

Winnebago

Physical Medicine & Rehabilitation

Klein, Kenneth L, MD+
Hours: [Mon, Tue, Wed, Thu, Fri] 08:00 AM - 05:00 PM
Certification(s):Board Certified
Accessibility: Details Pending (P, EB, IB, PA)

Physical Therapist

Keyes, Brittany J, PT+
Gender: Female
5605 E Rockton Rd
Roscoe, IL 61073
Phone:(815) 525-4500
NPI:1558633016
Cultural Training Completed: Yes
Hours: [Mon, Tue, Wed, Thu, Fri] 08:00 AM - 05:00 PM
After Hours Phone Number:(815) 525-4500
Other Language(s):None
Accessibility: Details Pending (P, EB, IB, PA)

Merema, Steve J, DPT+
Gender: Male
5000 Prairie Rose Dr
Roscoe, IL 61073
Phone:(815) 971-2000
NPI:1881900538
Cultural Training Completed: No
Hours: [Mon, Tue, Wed, Thu, Fri] 08:00 AM - 05:00 PM

IL

Winnebago

Physical Therapist

Merema, Steve J, DPT+
Accessibility: Details Pending (P, EB, IB, PA)

Physical Therapy Assistant

Duncan, Rachel, PTA+
Gender: Female
5000 Prairie Rose Dr
Roscoe, IL 61073
Phone:(815) 971-2000
NPI:1669290607
Cultural Training Completed: No
Hours: [Mon, Tue, Wed, Thu, Fri] 08:00 AM - 05:00 PM
Accessibility: Details Pending (P, EB, IB, PA)

Van Horn, Karyn S, PTA*
Gender: Female
5000 Prairie Rose Dr
Roscoe, IL 61073
Phone:(815) 971-2000
NPI:1396052049
Cultural Training Completed: No
Hours: [Mon, Tue, Wed, Thu, Fri] 08:00 AM - 05:00 PM
Accessibility: Details Pending (P, EB, IB, PA)

Physician Assistant

Lietzau, Kristin K, PA+
Gender: Female

IL

Winnebago

Physician Assistant

Lietzau, Kristin K, PA+
5605 E Rockton Rd
Roscoe, IL 61073
Phone:(815) 364-2200
NPI:1154883593
Cultural Training Completed: Yes
Hours: [Mon, Tue, Wed, Thu, Fri] 08:00 AM - 05:00 PM
Certification(s):Board Certified
Accessibility: Details Pending (P, EB, IB, PA)

Nerad, Robert A, PA+
Gender: Male
5605 E Rockton Rd
Roscoe, IL 61073
Phone:(815) 525-4005
NPI:1265612113
Cultural Training Completed: Yes
Hours: [Mon, Tue, Wed, Thu, Fri] 08:00 AM - 05:00 PM
Accessibility: Details Pending (P, EB, IB, PA)

Segal, Paul M, MD+
Gender: Male
5605 E Rockton Rd
Roscoe, IL 61073
Phone:(815) 364-2200
NPI:1720097165
Cultural Training Completed: Yes
Hours: [Mon, Tue, Wed, Thu, Fri] 08:00 AM - 05:00 PM

IL

Winnebago

Physician Assistant

Segal, Paul M, MD+
After Hours Phone Number:(815) 525-4500
Accessibility: Details Pending (P, EB, IB, PA)

Plastic Surgery

Pryor, Landon S, MD+
Gender: Male
5605 E Rockton Rd
Roscoe, IL 61073
Phone:(815) 364-2200
NPI:1831306968
Cultural Training Completed: Yes
Hours: [Mon, Tue, Wed, Thu, Fri] 08:00 AM - 05:00 PM
Other Language(s):English
Certification(s):Board Certified
Accessibility: Details Pending (P, EB, IB, PA)

Podiatrist (Feet, Ankles)

Sage, Robert L, DPM+
Gender: Male
5605 E Rockton Rd
Roscoe, IL 61073
Phone:(815) 525-4500
NPI:1871523316
Cultural Training Completed: Yes
Hours: [Mon, Tue, Wed, Thu, Fri] 08:00 AM - 05:00 PM
After Hours Phone Number:(815) 525-4500

IL

Winnebago

Podiatrist (Feet, Ankles)

Sage, Robert L, DPM+
Other Language(s):Spanish
Accessibility: Details Pending (P, EB, IB, PA)

Sage, Robert L, DPM+
Gender: Male
5605 E Rockton Rd
Roscoe, IL 61073
Phone:(815) 364-2200
NPI:1871523316
Cultural Training Completed: Yes
Hours: [Mon, Tue, Wed, Thu, Fri] 08:00 AM - 05:00 PM
Other Language(s):Spanish
Accessibility: Details Pending (P, EB, IB, PA)

Sved, David H, DPM+
Gender: Male
5000 Prairie Rose Dr
Roscoe, IL 61073
Phone:(815) 971-2000
NPI:1497316384
Cultural Training Completed: No
Hours: [Mon, Tue, Wed, Thu, Fri] 08:00 AM - 05:00 PM
Accessibility: Details Pending (P, EB, IB, PA)

Psychiatry

Iqbal, Javaid, MD+
Gender: Male
5605 E Rockton Rd
Roscoe, IL 61073

IL

Winnebago

Psychiatry

Iqbal, Javaid, MD+
Phone:(815) 525-4900
NPI:1942304035
Cultural Training Completed: Yes
Hours: [Mon, Tue, Wed, Thu, Fri] 08:00 AM - 05:00 PM
Other Language(s):Spanish
Certification(s):Board Certified
Accessibility: Details Pending (P, EB, IB, PA)

Pulmonary Disease

Kittah, Joseph Kojo, MD+
Gender: Male
5605 E Rockton Rd
Roscoe, IL 61073
Phone:(815) 525-4500
NPI:1073768438
Cultural Training Completed: Yes
Hours: [Mon, Tue, Wed, Thu, Fri] 07:00 AM - 05:00 PM
Certification(s):Board Certified
Accessibility: Details Pending (P, EB, IB, PA)

Rheumatology

Fanopoulos, Dimitrios I, MD+
Gender: Male
5605 E Rockton Rd
Roscoe, IL 61073
Phone:(815) 525-4500

IL

Winnebago

Rheumatology

Fanopoulos, Dimitrios I, MD+
NPI:1326056094
Cultural Training Completed: Yes
Hours: [Mon, Tue, Wed, Thu, Fri] 08:00 AM - 05:00 PM
Certification(s):Board Certified
Accessibility: Details Pending (P, EB, IB, PA)

Urology (Urinary Tract)

Donnelly, Michael A, MD+
Gender: Male
5605 E Rockton Rd
Roscoe, IL 61073
Phone:(815) 525-4500
NPI:1831107671
Cultural Training Completed: Yes
Hours: [Mon, Tue, Wed, Thu, Fri] 08:00 AM - 05:00 PM
After Hours Phone Number:(815) 525-4500
Certification(s):Board Certified
Accessibility: Details Pending (P, EB, IB, PA)

Vascular Surgery (Operations of the Blood Vessels)

Cadet, Nissage, MD+
Gender: Male
5605 E Rockton Rd
Roscoe, IL 61073

IL

Winnebago

Vascular Surgery (Operations of the Blood Vessels)

Cadet, Nissage, MD+
Phone:(815) 364-2200
NPI:1528144235
Cultural Training Completed: Yes
Hours: [Mon, Tue, Wed, Thu, Fri] 08:00 AM - 05:00 PM
Other Language(s):Haitian,Hausa
Accessibility: Details Pending (P, EB, IB, PA)

South Beloit

Nurse Practitioner: Family

Simpson, Nicole M, NP+
Gender: Female
1701 Blackhawk Blvd
South Beloit, IL 61080
Phone:(815) 389-2268
NPI:1962391482
Cultural Training Completed: No
Hours: [Mon, Tue, Wed, Thu, Fri] 08:00 AM - 05:00 PM
Accessibility: Details Pending (P, EB, IB, PA)

IL

Winnebago

Winnebago

Chiropractor (Bones, Joints)

Freedlund, Heather A, DC+
Gender: Female
119 S Benton St
Winnebago, IL 61088
Phone:(815) 335-1381
NPI:1861417073
Cultural Training Completed: Yes
Hours: [Mon, Tue, Wed, Thu, Fri] 08:30 AM - 06:00 PM
After Hours Phone Number:(815) 335-1381
Other Language(s):English
Accessibility: Details Pending (P, EB, IB, PA)

Freedlund, Heather A, DC+
Gender: Female
506 N Elida St
Winnebago, IL 61088
Phone:(815) 335-1381
NPI:1861417073
Cultural Training Completed: Yes
Hours: [Mon, Tue, Wed, Thu, Fri] 08:00 AM - 05:00 PM
Other Language(s):English
Accessibility: Some Criteria Met (P, EB, IB, PA)

IL

Woodford

El Paso

Nurse Practitioner: Family

Button, Courtney L, APRN+
Gender: Female
100 Delaney Dr
El Paso, IL 61738
Phone:(309) 527-2260
NPI:1447877121
Cultural Training Completed: No
Hours: [Mon, Tue, Wed, Thu, Fri] 08:00 AM - 05:00 PM
Certification(s):Board Certified
Accessibility: Some Criteria Met (P, EB, IB, PA)

Eureka

Hematology & Oncology

Kumar, Pankaj, MD+
Gender: Male
101 S Major St
Eureka, IL 61530
Phone:(309) 243-3000
NPI:1073576922
Cultural Training Completed: No
Hours: [Mon, Tue, Wed, Thu, Fri] 08:00 AM - 05:00 PM
Accessibility: Some Criteria Met (P, EB, IB, PA)

IL

Woodford

Public Health or Welfare

Woodford County Health Department
1831 S Main St
Eureka, IL 61530
Phone:(309) 467-3064
NPI:1598921025
Website: https://accuratehomecare.com/
Cultural Training Completed: No
Hours: [Mon, Tue, Wed, Thu, Fri] 08:00 AM - 05:00 PM
Accessibility: Details Pending (P, EB, IB, PA)

Metamora

Family Medicine

Carle Health Family Medicine Metamora
901 W Walnut St
Metamora, IL 61548
Phone:(309) 367-4144
NPI:1154653947
Website: http://www.carle.org
Cultural Training Completed: No
Hours: [Mon, Tue, Wed, Thu, Fri] 08:00 AM - 05:00 PM
Accessibility: Details Pending (P, EB, IB, PA)

Physical Therapist

Antonacci, Mikaela R, PT+
Gender: Female

IL

Woodford

Physical Therapist

Antonacci, Mikaela R, PT+
928 W Mount Vernon St
Metamora, IL 61548
Phone:(309) 367-2227
NPI:1760214647
Cultural Training Completed: No
Hours: [Mon, Tue, Wed, Thu, Fri] 08:00 AM - 05:00 PM
Accessibility: Some Criteria Met (P, EB, IB, PA)

Gaudio, Parker, PT+
Gender: Male
709 W Mount Vernon St
Metamora, IL 61548
Phone:(309) 367-4818
NPI:1679168033
Cultural Training Completed: No
Hours: [Mon, Tue, Wed, Thu, Fri] 08:00 AM - 05:00 PM
Accessibility: Details Pending (P, EB, IB, PA)

Junker, Amy M, PT+
Gender: Female
709 W Mount Vernon St
Metamora, IL 61548
Phone:(309) 367-4818
NPI:1073665089
Cultural Training Completed: No
Hours: [Mon, Tue, Wed, Thu, Fri] 08:00 AM - 05:00 PM

IL

Woodford

Physical Therapist

Junker, Amy M, PT+
Accessibility: Some Criteria Met (P, EB, IB, PA)

Minonk

Physical Therapist

Gabehart, Julie, PT+
Gender: Female
541 Oak St
Minonk, IL 61760
Phone:(309) 432-3800
NPI:1811936339
Cultural Training Completed: No
Hours: [Mon, Tue, Wed, Thu, Fri] 08:00 AM - 05:00 PM
Accessibility: Details Pending (P, EB, IB, PA)

IL

Boone

Belvidere

Clinic/Center

Vital Family Healthcare
1004 Logan Ave
Belvidere, IL 61008
Phone:(815) 482-6365
NPI:1417647066
Cultural Training Completed: No
Hours: [Mon, Tue, Wed, Thu, Fri] 09:30 AM - 04:30 PM
Other Language(s):Spanish,Italian,American Sign Language
Accessibility: Some Criteria Met (I P, I EB, I IB, I PA)

Vital Family Healthcare, LLC
1004 Logan Ave
Belvidere, IL 61008
Phone:(847) 482-6365
NPI:1417647066
Cultural Training Completed: No
Hours: [Mon, Tue, Wed, Thu, Fri] 08:00 AM - 05:00 PM
Accessibility: Details Pending (P P, P EB, P IB, P PA)

Clinic/Center: Adolescent and Children Mental Health

Rosecrance Belvidere
915 Alexandra Dr
Belvidere, IL 61008
Phone:(815) 391-1000

IL

Boone

Clinic/Center: Adolescent and Children Mental Health

Rosecrance Belvidere
NPI:1134575558
Cultural Training Completed: No
Hours: [Mon, Tue, Wed, Thu, Fri] 08:00 AM - 05:00 PM
Accessibility: Details Pending (P P, P EB, P IB, P PA)

Clinic/Center: Mental Health (Including Community Mental Health Center)

Rosecrance, Inc
915 Alexandra Dr
Belvidere, IL 61008
Phone:(815) 544-4849
NPI:1346521630
Website: https://rosecrance.org
Cultural Training Completed: Yes
Hours: [Mon, Tue, Wed, Thu, Fri] 08:00 AM - 05:00 PM, [Sat, Sun] 12:00 AM - 11:59 PM
Accessibility: Some Criteria Met (I P, I EB, I IB, I PA)

Clinic/Center: Rehabilitation, Substance Use Disorder

Remedies Renewing Lives
2028 N State St
B
Belvidere, IL 61008

IL

Boone

Clinic/Center: Rehabilitation, Substance Use Disorder

Remedies Renewing Lives
Phone:(815) 962-0871
NPI:1720259401
Website: https://www.remediesrenewinglives.org
Cultural Training Completed: No
Hours: [Mon, Tue, Wed, Thu, Fri] 08:00 AM - 05:00 PM
Other Language(s):English
Accessibility: Details Pending (P P, P EB, P IB, P PA)

Rosecrance Belvidere
915 Alexandra Dr
Belvidere, IL 61008
Phone:(815) 544-4849
NPI:1659739563
Website: https://rosecrance.org/
Cultural Training Completed: No
Hours: [Mon, Tue, Wed, Thu, Fri] 08:00 AM - 05:00 PM
Accessibility: Some Criteria Met (I P, I EB, I IB, I PA)

Clinic/Center: Urgent Care

Physicians Immediate Care
1663 Belvidere Rd
Belvidere, IL 61008
Phone:(815) 544-0040

IL

Boone

Clinic/Center: Urgent Care

Physicians Immediate Care
NPI:1205814118
Cultural Training Completed: No
Hours: [Mon, Tue, Wed, Thu, Fri] 08:00 AM - 05:00 PM
Accessibility: Some Criteria Met (I P, I EB, I IB, I PA)

Federally Qualified Health Center (FQHC)

Crusader Clinic Belvidere.
1050 Logan Ave
Belvidere, IL 61008
Phone:(815) 490-1600
NPI:1902972557
Website: https://www.crusaderhealth.org
Cultural Training Completed: Yes
Hours: [Mon, Tue, Wed, Thu, Fri] 08:00 AM - 05:00 PM
Other Language(s):English
Accessibility: Some Criteria Met (I P, I EB, I IB, I PA)

Crusader Clinic Belvidere.
1050 Logan Ave
Belvidere, IL 61008
Phone:(815) 490-1600
NPI:1780852244

IL

Boone

Federally Qualified Health Center (FQHC)

Crusader Clinic Belvidere.
Website: http://www.crusaderhealth.org
Cultural Training Completed: Yes
Hours: [Mon, Tue, Wed, Thu, Fri] 08:00 AM - 05:00 PM
Accessibility: Some Criteria Met (P, EB, IB, PA)

Crusader Clinic Belvidere..
1050 Logan Ave
Belvidere, IL 61008
Phone:(815) 490-1600
NPI:1508306861
Website: https://www.crusaderhealth.org
Cultural Training Completed: Yes
Hours: [Mon, Tue, Wed, Thu, Fri] 08:00 AM - 05:00 PM
Other Language(s):American Sign Language,Arabic,English,French,Hindi,Russian, Spanish
Accessibility: Some Criteria Met (P, EB, IB, PA)

IL

Boone

Free Standing Renal Dialysis Facility (Kidney)

Belvidere Dialysis
1751 Henry Luckow Ln
Belvidere, IL 61008
Phone:(815) 544-0311
NPI:1518365428
Website: https://www.davita.com/
Cultural Training Completed: No
Hours: [Mon, Wed, Fri] 08:00 AM - 05:00 PM, [Tue, Thu, Sun] 05:00 AM - 09:00 PM
Accessibility: Details Pending (P, EB, IB, PA)

Multi-Specialty Group

Mercyhealth Belvidere
1747 Henry Luckow Ln
Belvidere, IL 61008
Phone:(815) 971-3030
NPI:1043242886
Website: http://www.mercyhealthsystem.org/
Cultural Training Completed: No
Hours: [Mon, Tue, Wed, Thu, Fri] 08:00 AM - 05:00 PM
Accessibility: Details Pending (P, EB, IB, PA)

Swedish American Health System
1625 S State St
Belvidere, IL 61008
Phone:(815) 547-5441
NPI:1598784555

IL

Boone

Multi-Specialty Group

Swedish American Health System
Website: http://www.uwhealth.org
Cultural Training Completed: No
Hours: [Mon, Tue, Wed, Thu, Fri] 08:00 AM - 05:00 PM
Other Language(s):English
Accessibility: Details Pending (P, EB, IB, PA)

Single Specialty Group

William E Pawlak
2101 Gateway Center Dr
Belvidere, IL 61008
Phone:(815) 547-5950
NPI:1326095563
Cultural Training Completed: No
Hours: [Mon, Tue, Wed, Thu, Fri] 08:00 AM - 05:00 PM
Accessibility: Details Pending (P, EB, IB, PA)

Your Family Doctor
205 Cadillac Ct
Ste 7
Belvidere, IL 61008
Phone:(815) 544-0087
Website: https://www.your-family-doctor.com
Cultural Training Completed: No

IL

Boone

Single Specialty Group

Your Family Doctor
Hours: [Mon, Tue, Wed, Thu, Fri] 08:00 AM - 05:00 PM
Other Language(s):English
Accessibility: Details Pending (P, EB, IB, PA)

Rockford

Multi-Specialty Group

Javon Bea Hospital Riverside
8201 E Riverside Blvd
Rockford, IL 61114
Phone:(800) 637-2901
NPI:1598718603
Website: https://mercyhealthsystem.org/
Cultural Training Completed: No
Hours: [Mon, Tue, Wed, Thu, Fri] 08:00 AM - 05:00 PM
Accessibility: Details Pending (P, EB, IB, PA)

Javon Bea Hospital-Riverside
8201 E Riverside Blvd
Rockford, IL 61114
Phone:(815) 971-7000
NPI:1598784555
Website: http://www.uwhealth.org
Cultural Training Completed: No

IL

Boone

Multi-Specialty Group

Javon Bea Hospital-Riverside
Hours: [Mon, Tue, Wed, Thu, Fri] 08:00 AM - 05:00 PM
Accessibility: Details Pending (P, EB, IB, PA)

Bureau

Princeton

Clinic/Center

Bureau County Health Department
526 S Bureau Valley Pkwy
Ste A
Princeton, IL 61356
Phone:(815) 872-5091
NPI:1912044223
Website: https://www.sihf.org/
Cultural Training Completed: No
Hours: [Mon, Tue, Wed, Thu, Fri] 08:00 AM - 05:00 PM
Accessibility: Details Pending (P, EB, IB, PA)

North Central - Princeton
526 S Bureau Valley Pkwy
Princeton, IL 61356
Phone:(815) 875-4458
NPI:1124148549
Website: https://www.ncbhs.org/
Cultural Training Completed: No

IL

Bureau

Clinic/Center

North Central - Princeton
Hours: [Mon, Tue, Wed, Thu, Fri] 08:00 AM - 05:00 PM
Accessibility: Details Pending (P, EB, IB, PA)

OSF Saint Clare - Orthopedics
530 Park Ave E
Princeton, IL 61356
Phone:(815) 872-3034
NPI:1790363505
Website: https://www.osfhealthcare.org/
Cultural Training Completed: No
Hours: [Mon, Tue, Wed, Thu, Fri] 08:00 AM - 05:00 PM, Sat 08:00 AM - 04:00 PM
Other Language(s):Gujarati
Accessibility: Some Criteria Met (P, EB, IB, PA)

OSF Saint Clare Orthopedics
530 Park Ave E
Ste 306
Princeton, IL 61356
Phone:(815) 876-3033
NPI:1790363505
Website: https://www.osfhealthcare.org/
Cultural Training Completed: No

IL

Bureau

Clinic/Center

OSF Saint Clare Orthopedics
Hours: [Mon, Tue, Wed, Thu, Fri] 08:00 AM - 05:00 PM
Other Language(s):English
Accessibility: Some Criteria Met (P, EB, IB, PA)

OSF Wound Care
535 Park Ave E
Princeton, IL 61356
Phone:(815) 876-3468
NPI:1790363505
Website: https://www.osfhealthcare.org/
Cultural Training Completed: No
Hours: [Mon, Tue, Wed, Thu, Fri, Sat, Sun] 12:00 AM - 11:59 PM
Accessibility: Some Criteria Met (P, EB, IB, PA)

Clinic/Center: Mental Health (Including Community Mental Health Center)

Arukah Institute Of Healing Inc Nfp
1916 N Main St
Ste 3
Princeton, IL 61356
Phone:(815) 872-2943
NPI:1740859008
Cultural Training Completed: No

IL

Bureau

Clinic/Center: Mental Health (Including Community Mental Health Center)

Arukah Institute Of Healing Inc Nfp
Hours: [Mon, Tue, Wed, Thu, Fri] 08:00 AM - 05:00 PM
Accessibility: Details Pending (P, EB, IB, PA)

Arukah Institute Of Healing Inc Nfp
535 Elm Pl
Princeton, IL 61356
Phone:(815) 872-2943
NPI:1740859008
Cultural Training Completed: No
Hours: [Mon, Tue, Wed, Thu, Fri] 08:00 AM - 05:00 PM
Accessibility: Details Pending (P, EB, IB, PA)

Columbus House
219 N Main St
Princeton, IL 61356
Phone:(815) 224-1610
NPI:1124044318
Website: https://www.ncbhs.org
Cultural Training Completed: No
Hours: [Mon, Tue, Wed, Thu, Fri] 08:00 AM - 05:00 PM
Accessibility: Details Pending (P, EB, IB, PA)

IL

Bureau

Clinic/Center: Mental Health (Including Community Mental Health Center)

Gateway Services Inc
406 S Gosse Blvd
Princeton, IL 61356
Phone:(815) 875-4548
NPI:1639600034
Website: http://www.gateway-services.org
Cultural Training Completed: No
Hours: [Mon, Tue, Wed, Thu, Fri] 08:00 AM - 05:00 PM
Accessibility: Details Pending (P, EB, IB, PA)

North Central
530 Park Ave E
Ste 403
Princeton, IL 61356
Phone:(815) 224-1610
NPI:1124044318
Website: https://www.ncbhs.org
Cultural Training Completed: No
Hours: [Mon, Tue, Wed, Thu, Fri] 08:00 AM - 05:00 PM
Accessibility: Details Pending (P, EB, IB, PA)

North Central - Princeton
526 S Bureau Valley Pkwy
Princeton, IL 61356
Phone:(815) 875-4458

IL

Bureau

Clinic/Center: Mental Health (Including Community Mental Health Center)

North Central - Princeton
NPI:1790805133
Website: https://www.bchealthdepartment.org/
Cultural Training Completed: Yes
Hours: [Mon, Tue, Wed, Thu, Fri] 08:00 AM - 05:00 PM
Accessibility: Details Pending (P, EB, IB, PA)

North Central Behavioral Health Systems, Inc.
530 Park Ave E
Princeton, IL 61356
Phone:(815) 224-1610
NPI:1851804058
Website: https://www.ncbhs.org
Cultural Training Completed: No
Hours: [Mon, Tue, Wed, Thu, Fri] 08:30 AM - 05:00 PM
Other Language(s):English
Accessibility: Some Criteria Met (P, EB, IB, PA)

IL

Bureau

Clinic/Center: Rehabilitation, Substance Use Disorder

Arukah Institute of Healing Inc NFP
1916 N Main St
Ste 3
Princeton, IL 61356
Phone:(815) 872-2943
NPI:1790352482
Cultural Training Completed: Yes
Hours: [Mon, Tue, Wed, Thu, Fri] 08:00 AM - 06:00 PM
Other Language(s):Spanish
Accessibility: Details Pending (P, EB, IB, PA)

Multi-Specialty Group

Perry Medical Office Building
530 Park Ave E
Princeton, IL 61356
Phone:(815) 875-2811
NPI:1780638478
Website: http://www.springfieldclinic.com
Cultural Training Completed: No
Hours: [Mon, Tue, Wed, Thu, Fri] 08:00 AM - 05:00 PM
Accessibility: Some Criteria Met (P, EB, IB, PA)

IL

Bureau

Rural Health Center (RHC)

OSF HealthCare - Community Health
535 Park Ave E
Princeton, IL 61356
Phone:(815) 875-4531
NPI:1427475177
Website: https://www.osfhealthcare.org
Cultural Training Completed: No
Hours: [Mon, Tue, Wed, Thu, Fri] 08:00 AM - 05:00 PM, Sat 08:00 AM - 04:00 PM
Other Language(s):Telugu,Hindi
Accessibility: Some Criteria Met (P, EB, IB, PA)

OSF HealthCare - Community Health
535 Park Ave E
Princeton, IL 61356
Phone:(815) 875-4531
NPI:1417542804
Cultural Training Completed: No
Hours: [Mon, Tue, Wed, Thu, Fri] 07:00 AM - 05:30 PM
Accessibility: Some Criteria Met (P, EB, IB, PA)

OSF HealthCare - Prompt Care
2128 N Main St
Princeton, IL 61356
Phone:(815) 875-2273

IL

Bureau

Rural Health Center (RHC)

OSF HealthCare - Prompt Care
NPI:1427475177
Website: https://www.osfhealthcare.org
Cultural Training Completed: No
Hours: [Mon, Tue, Wed, Thu, Fri] 08:00 AM - 05:00 PM, Sat 08:00 AM - 04:00 PM
Other Language(s):Arabic,English,Spanish
Accessibility: Some Criteria Met (P, EB, IB, PA)

OSF Healthcare - Medical Group - Princeton
530 Park Ave E
Princeton, IL 61356
Phone:(815) 876-3350
NPI:1336997840
Cultural Training Completed: No
Hours: [Mon, Tue, Wed, Thu, Fri] 08:00 AM - 05:00 PM
Accessibility: Some Criteria Met (P, EB, IB, PA)

OSF Healthcare - Medical Group - Princeton
530 Park Ave E
Ste 303B
Princeton, IL 61356
Phone:(815) 876-3350

IL

Bureau

Rural Health Center (RHC)

OSF Healthcare - Medical Group - Princeton
NPI:1336997840
Cultural Training Completed: No
Hours: [Mon, Tue, Wed, Thu, Fri] 08:00 AM - 05:00 PM
Accessibility: Some Criteria Met (P, EB, IB, PA)

OSF Saint Clare - Orthopedics
530 Park Ave E
Princeton, IL 61356
Phone:(815) 872-3034
NPI:1427475177
Website: https://www.osfhealthcare.org
Cultural Training Completed: No
Hours: [Mon, Tue, Wed, Thu, Fri] 08:00 AM - 05:00 PM
Other Language(s):English
Accessibility: Some Criteria Met (P, EB, IB, PA)

Osf Healthcare Prompt Care
2128 N Main St
Princeton, IL 61356
Phone:(815) 875-4531
NPI:1164015517
Cultural Training Completed: No

IL

Bureau

Rural Health Center (RHC)

Osf Healthcare Prompt Care
Hours: [Mon, Tue, Wed, Thu, Fri] 08:00 AM - 05:00 PM
Accessibility: Some Criteria Met (P, EB, IB, PA)

Single Specialty Group

DOCTORS OF PHYSICAL THERAPY
200 Ace Rd
Ste 2
Princeton, IL 61356
Phone:(800) 974-4378
NPI:1689648602
Website: https://drsofpt.com/
Cultural Training Completed: No
Hours: [Mon, Tue, Wed, Thu, Fri] 08:00 AM - 05:00 PM, Sat 08:00 AM - 06:00 PM
Accessibility: Details Pending (P, EB, IB, PA)

DOCTORS OF PHYSICAL THERAPY
200 Ace Rd
Princeton, IL 61356
Phone:(800) 974-4378
NPI:1689648602
Website: https://drsofpt.com/
Cultural Training Completed: No

IL

Bureau

Single Specialty Group

DOCTORS OF PHYSICAL THERAPY
Hours: [Mon, Tue, Wed, Thu, Fri] 08:00 AM - 05:00 PM
Accessibility: Details Pending (P, EB, IB, PA)

Dermatology and Mohs Surgery Institute, Ltd Princeton
530 Park Ave E
Ste 205
Princeton, IL 61356
Phone:(309) 451-3376
NPI:1770828626
Website: http://www.dermatologymohsinstitute.com/
Cultural Training Completed: No
Hours: [Mon, Tue, Wed, Thu, Fri] 08:00 AM - 05:00 PM
Accessibility: Details Pending (P, EB, IB, PA)

Sheffield

Rural Health Center (RHC)

OSF Healthcare - Medical Group - Sheffield
240 N Mason St
Sheffield, IL 61361
Phone:(815) 454-2811
NPI:1508343203

IL

Bureau

Rural Health Center (RHC)

OSF Healthcare - Medical Group - Sheffield
Website: https://www.osfhealthcare.org/
Cultural Training Completed: No
Hours: [Mon, Tue, Wed, Thu, Fri] 08:00 AM - 05:00 PM
Accessibility: Some Criteria Met (P, EB, IB, PA)

OSF Medical Group - Primary Care - Sheffield - Non Rural Health
240 N Mason St
Sheffield, IL 61361
Phone:(815) 454-2811
NPI:1427475177
Website: https://www.osfhealthcare.org
Cultural Training Completed: No
Hours: [Mon, Tue, Wed, Thu, Fri] 08:00 AM - 05:00 PM
Other Language(s):English
Accessibility: Some Criteria Met (P, EB, IB, PA)

OSF Medical Group - Sheffield
113 S Main St
Sheffield, IL 61361
Phone:(815) 454-2811

IL

Bureau

Rural Health Center (RHC)

OSF Medical Group - Sheffield
NPI:1427475177
Website: https://www.osfhealthcare.org
Cultural Training Completed: No
Hours: [Mon, Tue, Wed, Thu, Fri] 08:00 AM - 05:00 PM
Other Language(s):English
Accessibility: Details Pending (P, EB, IB, PA)

OSF Medical Group Sheffield
113 S Main St
Sheffield, IL 61361
Phone:(815) 454-2811
NPI:1508343203
Website: https://www.osfhealthcare.org/
Cultural Training Completed: No
Hours: [Mon, Tue, Wed, Thu, Fri] 08:00 AM - 05:00 PM
Other Language(s):English
Accessibility: Details Pending (P, EB, IB, PA)

IL

Bureau

Spring Valley

Free Standing Renal Dialysis Facility (Kidney)

RCG Central Illinois Spring Valley
12 Wolfer Industrial Park
Spring Valley, IL 61362
Phone:(815) 664-4585
NPI:1265548192
Cultural Training Completed: No
Hours: [Mon, Tue, Wed, Thu, Fri, Sat] 06:00 AM - 05:00 PM
Other Language(s):English
Accessibility: Details Pending (P, EB, IB, PA)

Rural Health Center (RHC)

OSF Healthcare - Medical Group - Spring Valley
415 E 2nd St
Spring Valley, IL 61362
Phone:(815) 221-1340
NPI:1750139267
Cultural Training Completed: No
Hours: [Mon, Tue, Wed, Thu, Fri] 08:00 AM - 05:00 PM
Accessibility: Some Criteria Met (P, EB, IB, PA)

IL

Bureau

Walnut

Rural Health Center (RHC)

OSF Medical Group - Primary Care - Walnut
101 N Main Street
Walnut, IL 61376
Phone:(815) 379-2020
NPI:1164015517
Cultural Training Completed: No
Hours: [Mon, Tue, Wed, Thu, Fri] 08:00 AM - 05:00 PM
Accessibility: Details Pending (P, EB, IB, PA)

Carroll

Mount Carroll

Clinic/Center: Mental Health (Including Community Mental Health Center)

Sinnissippi Centers Inc
1122 Healthcare Dr
Mount Carroll, IL 61053
Phone:(815) 244-1376
NPI:1902475676
Cultural Training Completed: No
Hours: [Mon, Tue, Wed, Thu, Fri] 08:00 AM - 05:00 PM
Accessibility: Details Pending (P, EB, IB, PA)

Sinnissippi Centers Inc
1126 Healthcare Dr
Mount Carroll, IL 61053

IL

Carroll

Clinic/Center: Mental Health (Including Community Mental Health Center)

Sinnissippi Centers Inc
Phone:(815) 244-4200
NPI:1902475676
Cultural Training Completed: No
Hours: [Mon, Tue, Wed, Thu, Fri] 08:00 AM - 05:00 PM
Accessibility: Details Pending (P, EB, IB, PA)

Sinnissippi Centers Inc
1122 Healthcare Dr
Mount Carroll, IL 61053
Phone:(815) 244-1376
NPI:1952930711
Cultural Training Completed: No
Hours: [Mon, Tue, Wed, Thu, Fri] 08:00 AM - 05:00 PM
Accessibility: Details Pending (P, EB, IB, PA)

Sinnissippi Centers Inc
1126 Healthcare Dr
Mount Carroll, IL 61053
Phone:(815) 244-4200
NPI:1952930711
Cultural Training Completed: No
Hours: [Mon, Tue, Wed, Thu, Fri] 08:00 AM - 05:00 PM
Accessibility: Details Pending (P, EB, IB, PA)

IL

Carroll

Clinic/Center: Mental Health (Including Community Mental Health Center)

Sinnissippi Centers Inc
1126 Healthcare Dr
Mount Carroll, IL 61053
Phone:(815) 244-4200
NPI:1407485261
Cultural Training Completed: No
Hours: [Mon, Tue, Wed, Thu, Fri] 08:00 AM - 05:00 PM
Accessibility: Details Pending (P, EB, IB, PA)

Sinnissippi Centers Inc
1122 Healthcare Dr
Mount Carroll, IL 61053
Phone:(815) 244-1376
NPI:1407485261
Cultural Training Completed: No
Hours: [Mon, Tue, Wed, Thu, Fri] 08:00 AM - 05:00 PM
Accessibility: Details Pending (P, EB, IB, PA)

Sinnissippi Centers Inc.
1126 Healthcare Dr
Mount Carroll, IL 61053
Phone:(815) 244-4200
NPI:1356629133
Website: https://sinnissippi.org
Cultural Training Completed: No
Hours: [Mon, Tue, Wed, Thu, Fri] 08:00 AM -

IL

Carroll

Clinic/Center: Mental Health (Including Community Mental Health Center)

Sinnissippi Centers Inc.
05:00 PM, [Sat, Sun] 12:00 AM - 11:59 PM
Accessibility: Some Criteria Met (P, EB, IB, PA)

Sinnissippi Centers, Inc.
1122 Healthcare Dr
Mount Carroll, IL 61053
Phone:(815) 244-1376
NPI:1710436878
Website: http://www.sinnissippi.org
Cultural Training Completed: No
Hours: [Mon, Tue, Wed, Thu, Fri] 08:00 AM - 05:00 PM
Accessibility: Details Pending (P, EB, IB, PA)

Sinnissippi Centers, Inc.
1126 Healthcare Dr
Mount Carroll, IL 61053
Phone:(815) 244-4181
NPI:1710436878
Website: http://www.sinnissippi.org
Cultural Training Completed: No
Hours: [Mon, Tue, Wed, Thu, Fri] 08:00 AM - 05:00 PM

IL

Carroll

Clinic/Center: Mental Health (Including Community Mental Health Center)

Sinnissippi Centers, Inc.
Accessibility: Details Pending (P, EB, IB, PA)

Sinnissippi Centers, Inc.
1122 Healthcare Dr
Mount Carroll, IL 61053
Phone:(815) 244-1376
NPI:1366739781
Website: https://sinnissippi.org/
Cultural Training Completed: No
Hours: [Mon, Tue, Wed, Thu, Fri] 08:00 AM - 05:00 PM
Other Language(s):Spanish
Accessibility: Some Criteria Met (P, EB, IB, PA)

Sinnissippi Centers, Inc.
1122 Healthcare Dr
Mount Carroll, IL 61053
Phone:(877) 692-8686
NPI:1144508920
Website: https://www.vnahealth.com/
Cultural Training Completed: No
Hours: [Mon, Tue, Wed, Thu, Fri] 08:00 AM - 05:00 PM

IL

Carroll

Clinic/Center: Mental Health (Including Community Mental Health Center)

Sinnissippi Centers, Inc.
Accessibility: Some Criteria Met (P, EB, IB, PA)

Sinnissippi Centers, Inc.
1126 Healthcare Dr
Mount Carroll, IL 61053
Phone:(877) 692-8686
NPI:1144508920
Website: https://www.vnahealth.com/
Cultural Training Completed: No
Hours: [Mon, Tue, Wed, Thu, Fri] 08:00 AM - 05:00 PM
Accessibility: Some Criteria Met (P, EB, IB, PA)

Clinic/Center: Recovery Care

Sinnissippi Centers, Inc.
1122 Healthcare Dr
Mount Carroll, IL 61053
Phone:(815) 244-1376
NPI:1366739781
Cultural Training Completed: No
Hours: [Mon, Tue, Wed, Thu, Fri] 08:00 AM - 05:00 PM
Accessibility: Some Criteria Met (P, EB, IB, PA)

IL

Carroll

Clinic/Center: Recovery Care

Sinnissippi Centers, Inc.
1126 Healthcare Dr
Mount Carroll, IL 61053
Phone:(815) 244-4200
NPI:1356629133
Cultural Training Completed: No
Hours: [Mon, Tue, Wed, Thu, Fri] 08:00 AM - 05:00 PM
Accessibility: Some Criteria Met (P, EB, IB, PA)

Clinic/Center: Rehabilitation

Sinnissippi Centers, Inc.
1122 Healthcare Dr
Mount Carroll, IL 61053
Phone:(815) 244-1376
NPI:1871042937
Website: https://sinnissippi.org/
Cultural Training Completed: No
Hours: [Mon, Tue, Wed, Thu, Fri] 08:00 AM - 05:00 PM
Accessibility: Some Criteria Met (P, EB, IB, PA)

Sinnissippi Centers, Inc.
1122 Healthcare Dr
Mount Carroll, IL 61053
Phone:(815) 244-1376
NPI:1922114115
Website: https://sinnissippi.org/

IL

Carroll

Clinic/Center: Rehabilitation

Sinnissippi Centers, Inc.
Cultural Training Completed: No
Hours: [Mon, Tue, Wed, Thu, Fri] 08:00 AM - 05:00 PM
Accessibility: Details Pending (P, EB, IB, PA)

Sinnissippi Centers, Inc.
1126 Healthcare Dr
Mount Carroll, IL 61053
Phone:(815) 244-4181
NPI:1922114115
Website: https://sinnissippi.org/
Cultural Training Completed: No
Hours: [Mon, Tue, Wed, Thu, Fri] 08:00 AM - 05:00 PM
Accessibility: Details Pending (P, EB, IB, PA)

Clinic/Center: Rehabilitation, Substance Use Disorder

Sinnissippi Centers Inc
1126 Healthcare Dr
Mount Carroll, IL 61053
Phone:(815) 244-4200
NPI:1619546389
Cultural Training Completed: No
Hours: [Mon, Tue, Wed, Thu, Fri] 08:00 AM - 05:00 PM

IL

Carroll

Clinic/Center: Rehabilitation, Substance Use Disorder

Sinnissippi Centers Inc
Accessibility: Details Pending (P, EB, IB, PA)

Sinnissippi Centers Inc
1122 Healthcare Dr
Mount Carroll, IL 61053
Phone:(815) 244-1376
NPI:1619546389
Cultural Training Completed: No
Hours: [Mon, Tue, Wed, Thu, Fri] 08:00 AM - 05:00 PM
Accessibility: Details Pending (P, EB, IB, PA)

Sinnissippi Centers, Inc.
1122 Healthcare Dr
Mount Carroll, IL 61053
Phone:(815) 244-1376
NPI:1871042937
Website: https://sinnissippi.org/
Cultural Training Completed: No
Hours: [Mon, Tue, Wed, Thu, Fri] 08:00 AM - 05:00 PM
Accessibility: Some Criteria Met (P, EB, IB, PA)

IL

De Kalb

Sandwich

Single Specialty Group

Aishling Obstetrics and Gynecology SC
831 Sandhurst Dr
Sandwich, IL 60548
Phone:(815) 786-3222
NPI:1548321326
Website: https://aishlingobgyn.com/
Cultural Training Completed: No
Hours: [Mon, Tue, Wed, Thu, Fri] 08:00 AM - 05:00 PM
Accessibility: Details Pending (P, EB, IB, PA)

Sycamore

Clinic/Center: Ambulatory Surgical

Dekalb Surgical Services, Llc
2515 Klein Rd
Sycamore, IL 60178
Phone:(815) 756-8571
NPI:1144607862
Cultural Training Completed: No
Hours: [Mon, Tue, Wed, Thu, Fri] 08:00 AM - 05:00 PM
Accessibility: Details Pending (P, EB, IB, PA)

IL

Dekalb

Dekalb

Clinic/Center: Hearing and Speech

Speech-Language-Hearing Clinic
3100 Sycamore Rd
Dekalb, IL 60115
Phone:(815) 753-1481
NPI:1205061769
Cultural Training Completed: No
Hours: [Mon, Tue, Wed, Thu, Fri] 08:00 AM - 05:00 PM
Accessibility: Details Pending (P, EB, IB, PA)

Clinic/Center: Mental Health (Including Community Mental Health Center)

Family Service Agency of Dekalb County Inc
1325 Sycamore Rd
Dekalb, IL 60115
Phone:(815) 758-8616
NPI:1184154007
Website: https://fsadekalbcounty.org
Cultural Training Completed: No
Hours: [Mon, Tue, Wed, Thu, Fri] 08:00 AM - 05:00 PM
Accessibility: Details Pending (P, EB, IB, PA)

IL

Dekalb

Comprehensive Outpatient Rehabilitation Facility (CORF)

Milestone Rehabilitation Services, Inc.
8 Evergreen Cir
Dekalb, IL 60115
Phone:(630) 318-6464
NPI:1265521959
Cultural Training Completed: No
Hours: [Mon, Tue, Wed, Thu, Fri] 08:00 AM - 05:00 PM
Accessibility: Details Pending (P, EB, IB, PA)

Federally Qualified Health Center (FQHC)

Center for Family Health-DeKalb
2550 N Annie Glidden Rd
Dekalb, IL 60115
Phone:(844) 599-3700
NPI:1720142557
Website: http://www.greaterfamilyhealth.org
Cultural Training Completed: No
Hours: [Mon, Tue, Wed, Thu, Fri] 08:00 AM - 05:00 PM
Accessibility: Some Criteria Met (P, EB, IB, PA)

Greater Family Health
2550 N Annie Glidden Rd

IL

Dekalb

Federally Qualified Health Center (FQHC)

Greater Family Health
Dekalb, IL 60115
Phone:(844) 599-3700
NPI:1730517871
Website: https://greaterfamilyhealth.org/
Cultural Training Completed: No
Hours: [Mon, Tue, Thu, Fri] 08:00 AM - 05:00 PM, Wed 08:00 AM - 04:00 PM
Other Language(s):English
Accessibility: Some Criteria Met (P, EB, IB, PA)

Greater Family Health
2550 N Annie Glidden Rd
Dekalb, IL 60115
Phone:(844) 599-3700
NPI:1720142557
Website: http://www.gefcc.org
Cultural Training Completed: No
Hours: [Mon, Tue, Thu, Fri] 08:00 AM - 05:00 PM, Wed 08:00 AM - 04:00 PM
Other Language(s):American Sign Language,Spanish,English
Accessibility: Details Pending (P, EB, IB, PA)

IL

Dekalb

Free Standing Renal Dialysis Facility (Kidney)

Dialysis Of Northern Illinois Llc
1001 S Annie Glidden Rd
Dekalb, IL 60115
Phone:(815) 748-3074
NPI:1073856993
Website: https://thetownofcicero.com
Cultural Training Completed: No
Hours: [Mon, Wed, Fri] 08:00 AM - 02:00 PM, [Tue, Thu, Sun] 04:00 AM - 07:30 PM
Accessibility: Details Pending (P, EB, IB, PA)

TIMBER CREEK DIALYSIS
1001 S Annie Glidden Rd
Dekalb, IL 60115
Phone:(815) 748-3074
NPI:1073856993
Cultural Training Completed: No
Hours: [Mon, Tue, Wed, Thu, Fri] 08:00 AM - 05:00 PM
Accessibility: Details Pending (P, EB, IB, PA)

Physical Therapy (Rehabilitation)

NIU Physical Therapy Clinic
3100 Sycamore Rd

IL

Dekalb

Physical Therapy (Rehabilitation)

NIU Physical Therapy Clinic
Dekalb, IL 60115
Phone:(815) 753-1664
NPI:1194991216
Website: https://www.chhs.niu.edu
Cultural Training Completed: No
Hours: [Mon, Tue, Wed, Thu, Fri] 08:00 AM - 05:00 PM
Accessibility: Details Pending (P, EB, IB, PA)

Single Specialty Group

DOCTORS OF PHYSICAL THERAPY
400 E Hillcrest Dr
Ste 110
Dekalb, IL 60115
Phone:(815) 758-5508
NPI:1689648602
Website: https://drsofpt.com/
Cultural Training Completed: No
Hours: [Mon, Tue, Wed, Thu, Fri] 07:00 AM - 08:00 PM, Sat 08:00 AM - 06:00 PM
Accessibility: Details Pending (P, EB, IB, PA)

DeKalb Optometric Associates , PC
121 E Locust St
Dekalb, IL 60115

IL

Dekalb

Single Specialty Group

DeKalb Optometric Associates , PC
Phone:(815) 756-6388
NPI:1205975752
Cultural Training Completed: No
Hours: [Mon, Tue, Wed, Thu, Fri] 08:00 AM - 05:00 PM
Accessibility: Details Pending (P, EB, IB, PA)

NIU Physical Therapy Clinic
3100 Sycamore Rd
Dekalb, IL 60115
Phone:(815) 753-1664
NPI:1194991216
Website: https://www.chhs.niu.edu/
Cultural Training Completed: No
Hours: [Mon, Tue, Wed, Thu, Fri] 08:00 AM - 05:00 PM
Accessibility: Details Pending (P, EB, IB, PA)

Sandwich

Free Standing Renal Dialysis Facility (Kidney)

FMC Sandwich
1310 N Main St
Ste 105
Sandwich, IL 60548
Phone:(815) 786-8470
NPI:1063674711

IL

Dekalb

Free Standing Renal Dialysis Facility (Kidney)

FMC Sandwich
Website: https://www.freseniuskidneycare.com
Cultural Training Completed: No
Hours: [Mon, Wed, Fri] 04:00 AM - 09:00 PM, [Tue, Thu, Sat] 08:00 AM - 05:00 PM
Accessibility: Details Pending (P, EB, IB, PA)

Fresenius Medical Care Sandwich
1310 N Main St
Ste 105
Sandwich, IL 60548
Phone:(815) 786-8470
NPI:1558615062
Website: https://www.freseniuskidneycare.com/
Cultural Training Completed: No
Hours: [Mon, Tue, Wed, Thu, Fri] 09:00 AM - 05:00 PM
Other Language(s):English
Accessibility: Details Pending (P, EB, IB, PA)

IL

Dekalb

Sycamore

Clinic/Center: Community Health

National Youth Advocate Program Inc
2435 Bethany Rd
Sycamore, IL 60178
Phone:(815) 517-1585
NPI:1477147676
Cultural Training Completed: No
Hours: [Mon, Tue, Wed, Thu, Fri] 08:00 AM - 05:00 PM
Accessibility: Some Criteria Met (P, EB, IB, PA)

Clinic/Center: Urgent Care

Northwestern Medicine Regional Medical Group
1850 Gateway Dr
Sycamore, IL 60178
Phone:(815) 758-8671
NPI:1780051466
Website: https://www.emediatecure.com
Cultural Training Completed: No
Hours: [Mon, Tue, Wed, Thu, Fri] 08:00 AM - 05:00 PM
Other Language(s):English
Accessibility: Details Pending (P, EB, IB, PA)

IL

Dekalb

Clinic/Center: Urgent Care

Physicians Immediate Care
2496 DeKalb Ave
Sycamore, IL 60178
Phone:(815) 754-1122
NPI:1205814118
Cultural Training Completed: No
Hours: [Mon, Tue, Wed, Thu, Fri] 08:00 AM - 05:00 PM
Accessibility: Some Criteria Met (P, EB, IB, PA)

Federally Qualified Health Center (FQHC)

Greater Family Health
165 E Plank Rd
Sycamore, IL 60178
Phone:(844) 599-3700
NPI:1720142557
Website: http://www.gefcc.org
Cultural Training Completed: No
Hours: [Mon, Tue, Wed, Thu, Fri, Sat] 08:00 AM - 05:00 PM
Accessibility: Some Criteria Met (P, EB, IB, PA)

Greater Family Health
165 E Plank Rd
Sycamore, IL 60178
Phone:(844) 599-3700
NPI:1285061879
Website: http://www.greaterfamilyhealth.org/

IL

Dekalb

Federally Qualified Health Center (FQHC)

Greater Family Health
Cultural Training Completed: No
Hours: [Mon, Tue, Wed, Thu] 08:00 AM - 07:30 PM, [Fri, Sat] 08:00 AM - 05:00 PM
Other Language(s):Spanish
Accessibility: Some Criteria Met (P, EB, IB, PA)

Greater Family Health
165 E Plank Rd
Sycamore, IL 60178
Phone:(844) 599-3700
NPI:1720142557
Website: http://www.greaterfamilyhealth.org
Cultural Training Completed: No
Hours: [Mon, Tue, Wed, Thu, Fri, Sat] 08:00 AM - 05:00 PM
Accessibility: Some Criteria Met (P, EB, IB, PA)

Greater Family Health
165 E Plank Rd
Sycamore, IL 60178
Phone:(844) 599-3700
NPI:1447381074
Website: https://gefcc.org
Cultural Training Completed: No
Hours: [Mon, Tue, Wed, Thu, Fri] 08:00 AM - 05:00 PM

IL

Dekalb

Federally Qualified Health Center (FQHC)

Greater Family Health
Accessibility: Details Pending (P, EB, IB, PA)

Free Standing Renal Dialysis Facility (Kidney)

Crimson Ridge Home Training
2540 Hauser Ross Dr
Ste 200
Sycamore, IL 60178
Phone:(815) 748-3508
NPI:1184900920
Website: https://www.davita.com/
Cultural Training Completed: No
Hours: [Mon, Tue, Wed, Thu, Sun] 08:30 AM - 05:00 PM, Fri 08:00 AM - 05:00 PM
Accessibility: Details Pending (P, EB, IB, PA)

Sycamore Dialysis
2200 Gateway Dr
Sycamore, IL 60178
Phone:(815) 758-0205
NPI:1295794485
Website: https://www.davita.com/
Cultural Training Completed: No
Hours: [Mon, Wed, Fri] 05:00 AM - 06:00 PM, [Tue, Thu, Sun] 05:00 AM - 08:00 PM

IL

Dekalb

Free Standing Renal Dialysis Facility (Kidney)

Sycamore Dialysis
Accessibility: Details Pending (P, EB, IB, PA)

Radiation Oncology (Cancer)

RJ IR Vascular and Oncology Center
2550 Hauser Ross Dr
Ste 350
Sycamore, IL 60178
Phone:(847) 429-2091
NPI:1275128282
Cultural Training Completed: No
Hours: [Mon, Tue, Wed, Thu, Fri] 08:00 AM - 05:00 PM
Accessibility: Details Pending (P, EB, IB, PA)

Single Specialty Group

Sycamore Medical Associates LLC
2560 Hauser Ross Dr
Ste 450
Sycamore, IL 60178
Phone:(815) 748-3040
NPI:1609821008
Website: https://care.advocatehealth.com
Cultural Training Completed: No
Hours: [Mon, Tue, Wed, Thu, Fri] 08:00 AM - 05:00 PM

IL

Dekalb

Single Specialty Group

Sycamore Medical Associates LLC
Other Language(s):English
Accessibility: Details Pending (P, EB, IB, PA)

Fulton

Astoria

Rural Health Center (RHC)

Community Medical Clinic
135 W Broadway
Astoria, IL 61501
Phone:(309) 329-2926
NPI:1871546465
Website: https://cmhospital.com
Cultural Training Completed: No
Hours: [Mon, Tue, Wed, Thu, Fri] 08:00 AM - 05:00 PM
Other Language(s):English
Accessibility: Details Pending (P, EB, IB, PA)

Schuyler County Hospital District
135 W Broadway
Astoria, IL 61501
Phone:(309) 329-2926
NPI:1871546465
Cultural Training Completed: Yes
Hours: [Mon, Tue, Wed, Thu, Fri] 08:00 AM - 05:00 PM

IL

Fulton

Rural Health Center (RHC)

Schuyler County Hospital District
Accessibility: Details Pending (P, EB, IB, PA)

Canton

Clinic/Center

Graham Hospital Association
210 W Walnut St
Canton, IL 61520
Phone:(309) 647-5240
NPI:1245275312
Website: https://www.unitypoint.org
Cultural Training Completed: No
Hours: [Mon, Tue, Wed, Thu, Fri] 08:00 AM - 05:00 PM
Accessibility: Details Pending (P, EB, IB, PA)

Graham Hospital Association dba GMG Convenient Care
126 North Main Street
Canton, IL 61520
Phone:(309) 647-0201
NPI:1124735402
Cultural Training Completed: No
Hours: [Mon, Tue, Wed, Thu, Fri, Sat, Sun] 07:00 AM - 07:00 PM
Accessibility: Details Pending (P, EB, IB, PA)

IL

Fulton

Clinic/Center

Graham Medical Group Convenient Care
126 N 5th Ave
Canton, IL 61520
Phone:(309) 647-0201
NPI:1124735402
Cultural Training Completed: No
Hours: [Mon, Tue, Wed, Thu, Fri] 08:00 AM - 07:00 PM, [Sat, Sun] 07:00 AM - 07:00 PM
Accessibility: Some Criteria Met (I P, I EB, I IB, I PA)

North Central Behavioral Health Systems Inc
229 Martin Ave
Canton, IL 61520
Phone:(309) 647-1881
NPI:1124148549
Website: https://www.ncbhs.org/
Cultural Training Completed: No
Hours: [Mon, Tue, Wed, Thu, Fri] 08:00 AM - 05:00 PM
Accessibility: Details Pending (P, EB, IB, PA)

Clinic/Center: Emergency Care

Graham Hospital Association
210 W Walnut St
Canton, IL 61520
Phone:(309) 647-5240
NPI:1265966048

IL

Fulton

Clinic/Center: Emergency Care

Graham Hospital Association
Website: https://www.unitypoint.org/
Cultural Training Completed: No
Hours: [Mon, Tue, Wed, Thu, Fri] 08:00 AM - 05:00 PM
Accessibility: Details Pending (P, EB, IB, PA)

Graham Medical Group Canton (RHC)
180 S Main St
Canton, IL 61520
Phone:(309) 647-5240
NPI:1265966048
Website: https://www.unitypoint.org/
Cultural Training Completed: No
Hours: [Mon, Tue, Wed, Thu, Fri] 08:00 AM - 05:00 PM
Accessibility: Details Pending (P, EB, IB, PA)

Iowa Physicians Clinic Medical Foundation
2076 N Main St
Canton, IL 61520
Phone:(309) 647-6090
NPI:1265966048
Website: https://www.unitypoint.org/

IL

Fulton

Clinic/Center: Emergency Care

Iowa Physicians Clinic Medical Foundation
Cultural Training Completed: No
Hours: [Mon, Tue, Wed, Thu, Fri] 08:00 AM - 05:00 PM
Accessibility: Details Pending (P, EB, IB, PA)

Clinic/Center: Mental Health (Including Community Mental Health Center)

North Central Behavioral Health
229 Martin Ave
Canton, IL 61520
Phone:(309) 647-1881
NPI:1407976285
Website: https://www.ncbhs.org
Cultural Training Completed: No
Hours: [Mon, Tue, Wed, Thu, Fri] 08:00 AM - 05:00 PM
Accessibility: Details Pending (P, EB, IB, PA)

North Central Behavioral Health Systems Inc
229 Martin Ave
Canton, IL 61520
Phone:(309) 647-1881
NPI:1124044318
Website: https://www.ncbhs.org

IL

Fulton

Clinic/Center: Mental Health (Including Community Mental Health Center)

North Central Behavioral Health Systems Inc
Cultural Training Completed: No
Hours: [Mon, Tue, Wed, Thu, Fri] 08:00 AM - 05:00 PM
Accessibility: Details Pending (P, EB, IB, PA)

Clinic/Center: Rehabilitation, Substance Use Disorder

North Central Behavioral Health Systems Inc
229 Martin Ave
Canton, IL 61520
Phone:(309) 647-1881
NPI:1588784912
Website: https://www.ncbhs.org/
Cultural Training Completed: Yes
Hours: [Mon, Tue, Wed, Thu, Fri] 08:30 AM - 05:00 PM
Other Language(s):English
Accessibility: Details Pending (P, EB, IB, PA)

IL

Fulton

Federally Qualified Health Center (FQHC)

UnityPoint Clinic-Family Medicine-Canton
2076 N Main St
Canton, IL 61520
Phone:(309) 647-6090
NPI:1679048144
Website: https://hhsil.com/
Cultural Training Completed: No
Hours: [Mon, Tue, Wed, Thu, Fri] 08:00 AM - 05:00 PM
Accessibility: Details Pending (P, EB, IB, PA)

Free Standing Renal Dialysis Facility (Kidney)

RCG Central Illinois Canton
340 S Avenue B
Canton, IL 61520
Phone:(309) 647-2636
NPI:1891800645
Cultural Training Completed: No
Hours: [Mon, Tue, Wed, Thu, Fri, Sat] 08:00 AM - 05:00 PM
Accessibility: Details Pending (P, EB, IB, PA)

RCG Central Illinois Canton
210 W Walnut St
Canton, IL 61520
Phone:(309) 647-0731
NPI:1891800645

IL

Fulton

Free Standing Renal Dialysis Facility (Kidney)

RCG Central Illinois Canton
Cultural Training Completed: No
Hours: [Mon, Wed, Fri] 04:30 AM - 09:00 PM, [Tue, Thu, Sat] 04:30 AM - 04:00 PM
Other Language(s):English
Accessibility: Details Pending (P, EB, IB, PA)

Multi-Specialty Group

GMG Convenient Care
126 N 5th Ave
Canton, IL 61520
Phone:(309) 647-0201
NPI:1124735402
Cultural Training Completed: No
Hours: [Mon, Tue, Wed, Thu, Fri] 08:00 AM - 05:00 PM
Accessibility: Some Criteria Met (P, EB, IB, PA)

Graham Hospital Association
180 S Main St
Canton, IL 61520
Phone:(309) 647-0201
NPI:1063128601
Cultural Training Completed: No
Hours: [Mon, Tue, Wed, Thu, Fri] 08:00 AM - 05:00 PM

IL

Fulton

Multi-Specialty Group

Graham Hospital Association
Accessibility: Some Criteria Met (P, EB, IB, PA)

Graham Hospital Association
126 North Main Street
Canton, IL 61520
Phone:(309) 647-0201
NPI:1063128601
Cultural Training Completed: No
Hours: [Mon, Tue, Wed, Thu, Fri] 08:00 AM - 05:00 PM
Accessibility: Details Pending (P, EB, IB, PA)

Graham Medical Group Canton
180 S Main St
Canton, IL 61520
Phone:(309) 647-0201
NPI:1780321117
Cultural Training Completed: No
Hours: [Mon, Tue, Wed, Thu, Fri] 08:00 AM - 05:00 PM
Accessibility: Some Criteria Met (P, EB, IB, PA)

Graham Medical Group-Canton
180 S Main St
Canton, IL 61520
Phone:(309) 647-0201
NPI:1194462101
Cultural Training Completed: No

IL

Fulton

Multi-Specialty Group

Graham Medical Group-Canton
Hours: [Mon, Tue, Wed, Thu, Fri] 08:00 AM - 05:00 PM
Accessibility: Details Pending (P, EB, IB, PA)

Rural Health Center (RHC)

GMG Convenient Care
126 N 5th Ave
Canton, IL 61520
Phone:(309) 647-0201
NPI:1144016197
Cultural Training Completed: No
Hours: [Mon, Tue, Wed, Thu, Fri] 08:00 AM - 05:00 PM
Accessibility: Details Pending (P, EB, IB, PA)

Graham Hospital Assoc
210 W Walnut St
Canton, IL 61520
Phone:(309) 647-5240
NPI:1093288797
Website: https://www.grahamhealthsystem.org
Cultural Training Completed: No
Hours: [Mon, Tue, Wed, Thu, Fri] 08:00 AM - 05:00 PM
Accessibility: Details Pending (P, EB, IB, PA)

IL

Fulton

Rural Health Center (RHC)

Graham Hospital Association
180 S Main St
Canton, IL 61520
Phone:(309) 647-0201
NPI:1841436268
Website: https://www.grahamhealthsystem.org
Cultural Training Completed: No
Hours: [Mon, Tue, Wed, Thu, Fri] 08:00 AM - 05:00 PM
Accessibility: Details Pending (P, EB, IB, PA)

Graham Hospital Association
180 S Main St
Canton, IL 61520
Phone:(309) 647-0201
NPI:1205072626
Website: http://www.grahamhealthsystem.org
Cultural Training Completed: No
Hours: [Mon, Tue, Wed, Thu, Fri] 08:00 AM - 05:00 PM
Other Language(s):English
Accessibility: Some Criteria Met (P, EB, IB, PA)

Graham Hospital Association
210 W Walnut St
Canton, IL 61520

IL

Fulton

Rural Health Center (RHC)

Graham Hospital Association
Phone:(309) 647-5240
NPI:1205072626
Website: http://www.grahamhealthsystem.org
Cultural Training Completed: No
Hours: [Mon, Tue, Wed, Thu, Fri] 08:00 AM - 05:00 PM
Accessibility: Details Pending (P, EB, IB, PA)

Graham Medical Group Canton
180 S Main St
Canton, IL 61520
Phone:(309) 647-0201
NPI:1336935386
Cultural Training Completed: No
Hours: [Mon, Tue, Wed, Thu, Fri] 08:00 AM - 05:00 PM
Accessibility: Details Pending (P, EB, IB, PA)

Graham Medical Group Lewistown
126 North Main Street
Canton, IL 61520
Phone:(309) 647-0201
NPI:1750527172
Website: https://www.grahamhealthsystem.org/
Cultural Training Completed: No

IL

Fulton

Rural Health Center (RHC)

Graham Medical Group Lewistown
Hours: [Mon, Tue, Wed, Thu, Fri] 08:00 AM - 05:00 PM
Accessibility: Details Pending (P, EB, IB, PA)

Graham Medical Group Williamsfield
126 North Main Street
Canton, IL 61520
Phone:(309) 647-0201
NPI:1508463563
Cultural Training Completed: No
Hours: [Mon, Tue, Wed, Thu, Fri] 08:00 AM - 05:00 PM
Accessibility: Details Pending (P, EB, IB, PA)

Graham Medical Group-Canton
180 S Main St
Canton, IL 61520
Phone:(309) 647-0201
NPI:1093288797
Website: https://www.grahamhealthsystem.org
Cultural Training Completed: No
Hours: [Mon, Tue, Wed, Thu, Fri] 08:00 AM - 05:00 PM
Accessibility: Details Pending (P, EB, IB, PA)

IL

Fulton

Rural Health Center (RHC)

Iowa Physicians Clinic Medical Foundation
2076 N Main St
Canton, IL 61520
Phone:(309) 647-6090
NPI:1205072626
Website: http://www.grahamhealthsystem.org
Cultural Training Completed: No
Hours: [Mon, Tue, Wed, Thu, Fri] 08:00 AM - 05:00 PM
Accessibility: Details Pending (P, EB, IB, PA)

Single Specialty Group

Bard Optical
125 N Main St
Canton, IL 61520
Phone:(309) 647-0366
NPI:1508856923
Website: www.bardoptical.com
Cultural Training Completed: No
Hours: [Mon, Tue, Wed, Thu, Fri] 08:00 AM - 05:00 PM
Accessibility: Details Pending (P, EB, IB, PA)

Farmington

Clinic/Center: Emergency Care

Iowa Physicians Clinic Medical Foundation
158 E Fulton St

IL

Fulton

Clinic/Center: Emergency Care

Iowa Physicians Clinic Medical Foundation
Farmington, IL 61531
Phone:(309) 245-2416
NPI:1265966048
Website: https://www.unitypoint.org/
Cultural Training Completed: No
Hours: [Mon, Tue, Wed, Thu, Fri] 08:00 AM - 05:00 PM
Accessibility: Details Pending (P, EB, IB, PA)

Multi-Specialty Group

Graham Medical Group Farmington
601 E Fort St
Farmington, IL 61531
Phone:(309) 245-2406
NPI:1780321117
Cultural Training Completed: No
Hours: [Mon, Tue, Wed, Thu, Fri] 08:00 AM - 05:00 PM
Accessibility: Details Pending (P, EB, IB, PA)

Rural Health Center (RHC)

Graham Medical Group Farmington
601 E Fort St
Farmington, IL 61531
Phone:(309) 245-2406
NPI:1093288797

IL

Fulton

Rural Health Center (RHC)

Graham Medical Group Farmington
Website: https://www.grahamhealthsystem.org
Cultural Training Completed: No
Hours: [Mon, Tue, Wed, Thu, Fri] 08:00 AM - 05:00 PM
Accessibility: Details Pending (P, EB, IB, PA)

Graham Medical Group Farmington
601 E Fort St
Farmington, IL 61531
Phone:(309) 245-2406
NPI:1841436268
Website: https://www.grahamhealthsystem.org
Cultural Training Completed: No
Hours: [Mon, Tue, Wed, Thu, Fri] 08:00 AM - 05:00 PM
Accessibility: Some Criteria Met (P, EB, IB, PA)

Graham Medical Group Farmington
601 E Fort St
Farmington, IL 61531
Phone:(309) 245-2406
NPI:1205072626
Website: http://www.grahamhealthsystem.org

IL

Fulton

Rural Health Center (RHC)

Graham Medical Group Farmington
Cultural Training Completed: No
Hours: [Mon, Tue, Wed, Thu, Fri] 08:00 AM - 05:00 PM
Other Language(s):Arabic,English
Accessibility: Some Criteria Met (P, EB, IB, PA)

Graham Medical Group Farmington
601 E Fort St
Farmington, IL 61531
Phone:(309) 245-2406
NPI:1750527172
Website: https://www.grahamhealthsystem.org/
Cultural Training Completed: No
Hours: [Mon, Tue, Wed, Thu, Fri] 08:00 AM - 05:00 PM
Accessibility: Details Pending (P, EB, IB, PA)

Lewistown

Multi-Specialty Group

Graham Medical Group Lewistown
408 S Main St
Lewistown, IL 61542
Phone:(309) 547-9700
NPI:1780321117

IL

Fulton

Multi-Specialty Group

Graham Medical Group Lewistown
Cultural Training Completed: No
Hours: [Mon, Tue, Wed, Thu, Fri] 08:00 AM - 05:00 PM
Accessibility: Details Pending (P, EB, IB, PA)

Rural Health Center (RHC)

Graham Hospital Association
2001 N Main St
Lewistown, IL 61542
Phone:(309) 547-9700
NPI:1205072626
Website: http://www.grahamhealthsystem.org
Cultural Training Completed: No
Hours: [Mon, Tue, Wed, Thu, Fri] 08:00 AM - 05:00 PM
Accessibility: Details Pending (P, EB, IB, PA)

Graham Medical Group Lewistown
408 S Main St
Lewistown, IL 61542
Phone:(309) 547-9700
NPI:1093288797
Website: https://www.grahamhealthsystem.org
Cultural Training Completed: No

IL

Fulton

Rural Health Center (RHC)

Graham Medical Group Lewistown
Hours: [Mon, Tue, Wed, Thu, Fri] 08:00 AM - 05:00 PM
Accessibility: Details Pending (P, EB, IB, PA)

Graham Medical Group Lewistown
408 S Main St
Lewistown, IL 61542
Phone:(309) 547-9700
NPI:1841436268
Website: https://www.grahamhealthsystem.org
Cultural Training Completed: No
Hours: [Mon, Tue, Wed, Thu, Fri] 08:00 AM - 05:00 PM
Accessibility: Details Pending (P, EB, IB, PA)

Graham Medical Group Lewistown
408 S Main St
Lewistown, IL 61542
Phone:(309) 547-9700
NPI:1205072626
Website: http://www.grahamhealthsystem.org
Cultural Training Completed: No
Hours: [Mon, Tue, Wed, Thu, Fri] 08:00 AM - 05:00 PM

IL

Fulton

Rural Health Center (RHC)

Graham Medical Group Lewistown
Other Language(s):Arabic,English
Accessibility: Details Pending (P, EB, IB, PA)

Graham Medical Group Lewistown
408 S Main St
Lewistown, IL 61542
Phone:(309) 547-9700
NPI:1750527172
Website: https://www.grahamhealthsystem.org/
Cultural Training Completed: No
Hours: [Mon, Tue, Wed, Thu, Fri] 08:00 AM - 05:00 PM
Accessibility: Some Criteria Met (P, EB, IB, PA)

Table Grove

Rural Health Center (RHC)

Community Medical Clinic at Table Grove
130 N Broadway St
Table Grove, IL 61482
Phone:(309) 758-5070
NPI:1194223719
Cultural Training Completed: No
Hours: [Mon, Tue, Wed, Thu, Fri] 08:00 AM - 05:00 PM

IL

Fulton

Rural Health Center (RHC)

Community Medical Clinic at Table Grove
Accessibility: Details Pending (P, EB, IB, PA)

Community Medical Clinic at Table Grove
130 N Broadway St
Table Grove, IL 61482
Phone:(309) 758-5070
NPI:1801351952
Cultural Training Completed: No
Hours: [Mon, Tue, Wed, Thu, Fri] 08:00 AM - 05:00 PM
Accessibility: Details Pending (P, EB, IB, PA)

Henderson

Oquawka

Federally Qualified Health Center (FQHC)

Eagle View Community Health System
1204 Highway 164 E
Oquawka, IL 61469
Phone:(309) 867-2202
NPI:1548314834
Website: https://www.eagleviewhealth.org
Cultural Training Completed: No
Hours: [Mon, Tue, Wed, Thu, Fri] 08:00 AM - 05:00 PM

IL

Henderson

Federally Qualified Health Center (FQHC)

Eagle View Community Health System
Accessibility: Details Pending (P, EB, IB, PA)

Eagle View Community Health System - Oquawka
1204 Highway 164 E
Oquawka, IL 61469
Phone:(309) 867-2202
NPI:1972662658
Website: https://www.eagleviewhealth.org
Cultural Training Completed: No
Hours: [Mon, Tue, Wed, Thu] 06:30 AM - 05:00 PM, Fri 07:00 AM - 12:00 PM
Other Language(s):English
Accessibility: Details Pending (P, EB, IB, PA)

Stronghurst

Federally Qualified Health Center (FQHC)

Eagle View Community Health System
101 S Division St
Stronghurst, IL 61480
Phone:(309) 924-2414
NPI:1972662658

IL

Henderson

Federally Qualified Health Center (FQHC)

Eagle View Community Health System
Website: https://www.eagleviewhealth.org
Cultural Training Completed: No
Hours: [Mon, Tue, Wed, Thu, Fri] 08:00 AM - 05:00 PM
Accessibility: Details Pending (P, EB, IB, PA)

Eagle View Community Health System
101 S Division St
Stronghurst, IL 61480
Phone:(309) 924-2424
NPI:1548314834
Website: https://www.eagleviewhealth.org
Cultural Training Completed: No
Hours: [Mon, Tue, Wed, Thu, Fri] 08:00 AM - 05:00 PM
Accessibility: Details Pending (P, EB, IB, PA)

Henry

Annawan

Rural Health Center (RHC)

Hammond Henry Annawan Clinic
203 W Front St

IL

Henry

Rural Health Center (RHC)

Hammond Henry Annawan Clinic
Annawan, IL 61234
Phone:(309) 935-4100
NPI:1114582913
Cultural Training Completed: No
Hours: [Mon, Tue, Wed, Thu, Fri] 08:00 AM - 05:00 PM
Accessibility: Some Criteria Met (P, EB, IB, PA)

Hammond Henry Annawan Clinic
110 S Depot St
Annawan, IL 61234
Phone:(309) 935-4100
NPI:1457344491
Cultural Training Completed: No
Hours: [Mon, Tue, Wed, Thu, Fri] 08:00 AM - 05:00 PM
Accessibility: Some Criteria Met (P, EB, IB, PA)

Colona

Clinic/Center: Public Health, State or Local

Henry County Health Department
103 1st St
Colona, IL 61241
Phone:(309) 792-4011
NPI:1851394829
Website: http://www.henrystarkhealth.com/

IL

Henry

Clinic/Center: Public Health, State or Local

Henry County Health Department
Cultural Training Completed: No
Hours: [Mon, Tue, Wed, Thu, Fri] 08:00 AM - 04:00 PM
Other Language(s):Spanish,American Sign Language,English
Accessibility: Some Criteria Met (P, EB, IB, PA)

Public Health or Welfare

Henry County Health Department
103 1st St
Colona, IL 61241
Phone:(309) 792-4011
NPI:1851394829
Website: http://www.henrystarkhealth.com/
Cultural Training Completed: No
Hours: [Mon, Tue, Wed, Thu, Fri] 08:00 AM - 04:00 PM
Other Language(s):Spanish,American Sign Language,English
Accessibility: Some Criteria Met (P, EB, IB, PA)

IL

Henry

Galva

Rural Health Center (RHC)

OSF Galva Clinic
230 S Exchange St
Ste 1
Galva, IL 61434
Phone:(309) 932-3800
NPI:1427475177
Website: https://www.osfhealthcare.org
Cultural Training Completed: No
Hours: [Mon, Tue, Wed, Thu, Fri] 08:00 AM - 05:00 PM
Accessibility: Some Criteria Met (P, EB, IB, PA)

OSF Galva Clinic - Rural Health
230 S Exchange St
Ste 1
Galva, IL 61434
Phone:(309) 932-3800
NPI:1578040275
Website: https://www.osfhealthcare.org/
Cultural Training Completed: No
Hours: [Mon, Tue, Wed, Thu, Fri] 08:00 AM - 05:00 PM
Accessibility: Details Pending (P, EB, IB, PA)

OSFMG Galva Rural Health Clinic
230 S Exchange St
Galva, IL 61434

IL

Henry

Rural Health Center (RHC)

OSFMG Galva Rural Health Clinic
Phone:(309) 932-3800
NPI:1578040275
Website: https://www.osfhealthcare.org/
Cultural Training Completed: No
Hours: [Mon, Tue, Wed, Thu, Fri] 08:00 AM - 05:00 PM
Other Language(s):English
Accessibility: Some Criteria Met (P, EB, IB, PA)

Geneseo

Clinic/Center: Mental Health (Including Community Mental Health Center)

Robert Young Center
600 N College Ave
Ste 120
Geneseo, IL 61254
Phone:(309) 944-5342
NPI:1912158494
Cultural Training Completed: No
Hours: [Mon, Tue, Wed, Thu, Fri] 08:00 AM - 05:00 PM
Accessibility: Some Criteria Met (P, EB, IB, PA)

Robert Young Center
600 N College Ave
Ste 120

IL

Henry

Clinic/Center: Mental Health (Including Community Mental Health Center)

Robert Young Center
Geneseo, IL 61254
Phone:(309) 944-5342
NPI:1912158494
Website: https://www.unitypoint.org
Cultural Training Completed: No
Hours: [Mon, Tue, Wed, Thu, Fri] 08:00 AM - 05:00 PM
Accessibility: Some Criteria Met (P, EB, IB, PA)

Rural Health Center (RHC)

Hammond Henry Hospital
600 N College Ave
Geneseo, IL 61254
Phone:(309) 944-6431
NPI:1457344491
Cultural Training Completed: No
Hours: [Mon, Tue, Wed, Thu, Fri] 08:00 AM - 05:00 PM
Accessibility: Details Pending (P, EB, IB, PA)

Hammond Henry Hospital Regional Health Partners Ge
600 N College Ave
Ste 120
Geneseo, IL 61254
Phone:(309) 944-4853

IL

Henry

Rural Health Center (RHC)

Hammond Henry Hospital Regional Health Partners Ge
NPI:1093213308
Website: https://www.hammondhenry.com/
Cultural Training Completed: No
Hours: [Mon, Tue, Wed, Thu, Fri] 12:00 AM - 11:59 PM
Other Language(s):English
Accessibility: Some Criteria Met (P, EB, IB, PA)

Hammond Henry Regional Health Partners Geneseo
600 North College Avenue
Suite 130
Geneseo, IL 61254
Phone:(309) 944-6431
NPI:1093213308
Website: https://www.hammondhenry.com/
Cultural Training Completed: Yes
Hours: [Mon, Tue, Wed, Thu, Fri] 07:00 AM - 05:30 PM
Other Language(s):American Sign Language
Accessibility: Some Criteria Met (P, EB, IB, PA)

IL

Henry

Rural Health Center (RHC)

Hammond Henry Regional Health Partners Geneseo RHC
600 N College Ave
Geneseo, IL 61254
Phone:(309) 944-6431
NPI:1093213308
Website: https://www.hammondhenry.com/
Cultural Training Completed: No
Hours: [Mon, Tue, Wed, Thu, Fri] 08:00 AM - 05:00 PM
Accessibility: Details Pending (P, EB, IB, PA)

Regional Health Partners Kewanee
600 N College Ave
Geneseo, IL 61254
Phone:(309) 944-6431
NPI:1629517313
Website: https://www.hammondhenry.com
Cultural Training Completed: No
Hours: [Mon, Tue, Wed, Thu, Fri, Sat, Sun] 12:00 AM - 11:59 PM
Other Language(s):English
Accessibility: Some Criteria Met (P, EB, IB, PA)

IL

Henry

Rural Health Center (RHC)

Unity Point Clinic Family Medicine Geneseo
600 N College Ave
Ste 120
Geneseo, IL 61254
Phone:(309) 944-5342
NPI:1336676436
Website: https://www.unitypoint.org/
Cultural Training Completed: No
Hours: [Mon, Tue, Wed, Thu, Fri] 08:00 AM - 05:00 PM
Accessibility: Some Criteria Met (P, EB, IB, PA)

UnityPoint Clinic Family Medicine Geneseo
600 N College Ave
Geneseo, IL 61254
Phone:(309) 779-4960
NPI:1336676436
Website: https://www.unitypoint.org/
Cultural Training Completed: No
Hours: [Mon, Tue, Wed, Thu, Fri] 08:00 AM - 05:00 PM
Accessibility: Some Criteria Met (P, EB, IB, PA)

IL

Henry

Kewanee

Clinic/Center

OSF Medical Group - Kewanee
1051 W South St
Kewanee, IL 61443
Phone:(309) 852-7500
NPI:1790363505
Website: https://www.osfhealthcare.org/
Cultural Training Completed: No
Hours: [Mon, Tue, Wed, Thu, Fri] 08:00 AM - 05:00 PM
Accessibility: Details Pending (P, EB, IB, PA)

Clinic/Center: Mental Health (Including Community Mental Health Center)

Bridgeway
1023 Dewey Ave
Kewanee, IL 61443
Phone:(309) 852-7189
NPI:1023231537
Cultural Training Completed: No
Hours: [Mon, Tue, Wed, Thu, Fri] 08:00 AM - 05:00 PM
Other Language(s):English
Accessibility: Some Criteria Met (P, EB, IB, PA)

Bridgeway Inc
1220 W Division St
Kewanee, IL 61443

IL

Henry

Clinic/Center: Mental Health (Including Community Mental Health Center)

Bridgeway Inc
Phone:(309) 856-7812
NPI:1578788188
Cultural Training Completed: No
Hours: [Mon, Tue, Wed, Thu, Fri] 08:00 AM - 05:00 PM
Other Language(s):English
Accessibility: Some Criteria Met (P, EB, IB, PA)

Bridgeway Inc
501 N Grove St
Kewanee, IL 61443
Phone:(309) 852-6526
NPI:1609099118
Cultural Training Completed: No
Hours: [Mon, Tue, Wed, Thu, Fri] 08:00 AM - 05:00 PM
Other Language(s):English
Accessibility: Some Criteria Met (P, EB, IB, PA)

Bridgeway Inc.
137 E College St
Kewanee, IL 61443
Phone:(309) 852-4331
NPI:1114140621
Website: http://www.bway.org/
Cultural Training Completed: No

IL

Henry

Clinic/Center: Mental Health (Including Community Mental Health Center)

Bridgeway Inc.
Hours: [Mon, Tue, Wed, Thu, Fri] 08:00 AM - 05:00 PM
Accessibility: Some Criteria Met (P, EB, IB, PA)

Bridgeway Inc.
137 E College St
Kewanee, IL 61443
Phone:(309) 852-4331
NPI:1851315535
Website: http://www.bway.org/
Cultural Training Completed: No
Hours: [Mon, Tue, Wed, Thu, Fri] 08:00 AM - 05:00 PM, [Sat, Sun] 12:00 AM - 11:59 PM
Accessibility: Details Pending (P, EB, IB, PA)

Clinic/Center: Public Health, State or Local

First Choice Healthcare
110 N Burr Blvd
Kewanee, IL 61443
Phone:(309) 852-5272
NPI:1851394829
Website: http://www.henrystarkhealth.com/
Cultural Training Completed: No

IL

Henry

Clinic/Center: Public Health, State or Local

First Choice Healthcare
Hours: [Mon, Tue, Wed, Thu, Fri] 07:00 AM - 05:30 PM
Other Language(s):American Sign Language,Spanish,English
Accessibility: Some Criteria Met (P, EB, IB, PA)

Clinic/Center: Rehabilitation

RehabCare Group East Inc
144 Junior Ave
Kewanee, IL 61443
Phone:(309) 853-4429
NPI:1437323367
Website: https://www.petersenhealthcare.net/
Cultural Training Completed: No
Hours: [Mon, Tue, Wed, Thu, Fri] 08:00 AM - 05:00 PM
Accessibility: Details Pending (P, EB, IB, PA)

RehabCare Group East LLC
605 E Church St
Kewanee, IL 61443
Phone:(309) 852-3389
NPI:1437323367

IL

Henry

Clinic/Center: Rehabilitation

RehabCare Group East LLC
Website: https://www.petersenhealthcare.net/
Cultural Training Completed: No
Hours: [Mon, Tue, Wed, Thu, Fri] 08:00 AM - 05:00 PM
Accessibility: Details Pending (P, EB, IB, PA)

Clinic/Center: Rehabilitation, Substance Use Disorder

Bridgeway Inc.
137 E College St
Kewanee, IL 61443
Phone:(309) 852-4331
NPI:1386011161
Website: https://www.bway.org/
Cultural Training Completed: No
Hours: [Mon, Tue, Wed, Thu, Fri] 08:00 AM - 05:00 PM
Accessibility: Some Criteria Met (P, EB, IB, PA)

Counselor

Bridgeway Inc.
137 E College St
Kewanee, IL 61443
Phone:(309) 852-4331
NPI:1114140621
Website: http://www.bway.org/

IL

Henry

Counselor

Bridgeway Inc.
Cultural Training Completed: No
Hours: [Mon, Tue, Wed, Thu, Fri] 08:00 AM - 05:00 PM
Accessibility: Some Criteria Met (P, EB, IB, PA)

Federally Qualified Health Center (FQHC)

OSF Medical Group - Kewanee
1051 W South St
Kewanee, IL 61443
Phone:(815) 454-2811
NPI:1427475177
Cultural Training Completed: No
Hours: [Mon, Tue, Wed, Thu, Fri] 08:00 AM - 05:00 PM
Other Language(s):English
Accessibility: Details Pending (P, EB, IB, PA)

Free Standing Renal Dialysis Facility (Kidney)

Fresenius Medical Care Kewanee
230 W South St
Kewanee, IL 61443
Phone:(309) 854-0917
NPI:1255446001
Website: https://www.freseniuskidneycare.com/

IL

Henry

Free Standing Renal Dialysis Facility (Kidney)

Fresenius Medical Care Kewanee
Cultural Training Completed: No
Hours: [Mon, Wed, Fri] 06:00 AM - 09:00 PM, Tue 08:00 AM - 05:00 PM, [Thu, Sat] 06:00 AM - 05:00 PM
Other Language(s):English
Accessibility: Details Pending (P, EB, IB, PA)

Public Health or Welfare

First Choice Healthcare
110 N Burr Blvd
Kewanee, IL 61443
Phone:(309) 852-5272
NPI:1851394829
Website: http://www.henrystarkhealth.com/
Cultural Training Completed: No
Hours: [Mon, Tue, Wed, Thu, Fri] 07:00 AM - 05:30 PM
Other Language(s):American Sign Language,Spanish,English
Accessibility: Some Criteria Met (P, EB, IB, PA)

IL

Henry

Rural Health Center (RHC)

Ahearn Associates Medical Center Inc
519 Elliott St
Ste S1
Kewanee, IL 61443
Phone:(309) 319-6694
NPI:1114036308
Website: https://www.ahearnandassociatesmedical.com/
Cultural Training Completed: No
Hours: [Mon, Tue, Wed, Thu, Fri] 08:00 AM - 05:00 PM
Accessibility: Details Pending (P, EB, IB, PA)

First Choice Healthcare
110 N Burr Blvd
Kewanee, IL 61443
Phone:(309) 852-5272
NPI:1265066625
Cultural Training Completed: No
Hours: [Mon, Tue, Wed, Thu, Fri] 07:00 AM - 05:30 PM
Accessibility: Some Criteria Met (P, EB, IB, PA)

Hammon Henry Dist Hospital
1258 W South St
Ste 2
Kewanee, IL 61443
Phone:(309) 853-3677
NPI:1629517313

IL

Henry

Rural Health Center (RHC)

Hammon Henry Dist Hospital
Website: https://www.hammondhenry.com
Cultural Training Completed: No
Hours: [Mon, Tue, Wed, Thu, Fri] 07:30 AM - 06:00 PM
Other Language(s):English
Accessibility: Some Criteria Met (P, EB, IB, PA)

OSF Medical Group - Kewanee
1051 W South St
Kewanee, IL 61443
Phone:(309) 852-7500
NPI:1164015517
Cultural Training Completed: No
Hours: [Mon, Tue, Wed, Thu, Fri] 08:00 AM - 05:00 PM
Accessibility: Some Criteria Met (P, EB, IB, PA)

OSF Medical Group - Kewanee
1051 W South St
Kewanee, IL 61443
Phone:(800) 589-6070
NPI:1427475177
Cultural Training Completed: No
Hours: [Mon, Tue, Wed, Thu, Fri] 08:00 AM - 05:00 PM

IL

Henry

Rural Health Center (RHC)

OSF Medical Group - Kewanee
Other Language(s):English
Accessibility: Details Pending (P, EB, IB, PA)

OSF Medical Group - Kewanee - Non Rural Health
1051 W South St
Kewanee, IL 61443
Phone:(309) 852-7700
NPI:1427475177
Website: https://www.osfhealthcare.org
Cultural Training Completed: No
Hours: [Mon, Tue, Wed, Thu, Fri] 08:00 AM - 05:00 PM
Accessibility: Some Criteria Met (P, EB, IB, PA)

OSF Medical Group - Kewanee Rural Health
1051 W South St
Kewanee, IL 61443
Phone:(309) 852-7500
NPI:1083030233
Website: https://www.osfhealthcare.org/
Cultural Training Completed: No
Hours: [Mon, Tue, Wed, Thu, Fri] 08:00 AM - 05:00 PM

IL

Henry

Rural Health Center (RHC)

OSF Medical Group - Kewanee Rural Health
Accessibility: Some Criteria Met (P, EB, IB, PA)

Orion

Rural Health Center (RHC)

Hammond Henry Hospital Medical Group
1001 Division St
Orion, IL 61273
Phone:(309) 526-3957
NPI:1316698319
Cultural Training Completed: No
Hours: [Mon, Tue, Wed, Thu, Fri] 08:00 AM - 05:00 PM
Accessibility: Some Criteria Met (P, EB, IB, PA)

Jo Daviess

Elizabeth

Rural Health Center (RHC)

Midwest Medical Center
117 N Main St
Elizabeth, IL 61028
Phone:(815) 858-2238
NPI:1295286045
Website: https://www.midwestmedicalcenter.org/
Cultural Training Completed: No

IL

Jo Daviess

Rural Health Center (RHC)

Midwest Medical Center
Hours: [Mon, Tue, Wed, Thu, Fri] 08:00 AM - 05:00 PM
Other Language(s):English
Accessibility: Details Pending (P, EB, IB, PA)

Galena

Clinic/Center: Methadone Clinic

Galena Clinic
939 Galena Square Dr
Galena, IL 61036
Phone:(815) 777-1300
NPI:1033408356
Cultural Training Completed: No
Hours: [Mon, Tue, Wed, Thu, Fri] 07:00 AM - 05:00 PM, Sat 07:00 AM - 12:00 PM
Other Language(s):English
Accessibility: Details Pending (P, EB, IB, PA)

Rural Health Center (RHC)

Elizabeth Health Center (RHC)
117 N Main St
Galena, IL 61036
Phone:(815) 858-2238
NPI:1295286045

IL

Jo Daviess

Rural Health Center (RHC)

Elizabeth Health Center (RHC)
Website: https://www.midwestmedicalcenter.org/
Cultural Training Completed: No
Hours: [Mon, Tue, Wed, Thu, Fri] 08:00 AM - 05:00 PM
Accessibility: Some Criteria Met (I P, I EB, I IB, I PA)

Elizabeth Health Center (RHC)
117 N Main St
Galena, IL 61036
Phone:(815) 858-2238
NPI:1154619625
Website: https://www.midwestmedicalcenter.org
Cultural Training Completed: No
Hours: [Mon, Tue, Wed, Thu, Fri] 08:00 AM - 05:00 PM
Accessibility: Details Pending (P P, P EB, P IB, P PA)

Midwest Medical Center
1 Medical Center Dr
Galena, IL 61036
Phone:(815) 776-7381
NPI:1295286045
Website: https://www.midwestmedicalcenter.org/

IL

Jo Daviess

Rural Health Center (RHC)

Midwest Medical Center
Cultural Training Completed: No
Hours: [Mon, Tue, Wed, Thu, Fri] 08:00 AM - 05:00 PM
Accessibility: Details Pending (P P, P EB, P IB, P PA)

Midwest Medical Center
1 Medical Center Dr
Galena, IL 61036
Phone:(815) 776-7381
NPI:1154619625
Website: https://www.midwestmedicalcenter.org
Cultural Training Completed: Yes
Hours: [Mon, Tue, Wed, Thu, Fri] 08:00 AM - 05:00 PM
Accessibility: Details Pending (P P, P EB, P IB, P PA)

Knox

Abingdon

Rural Health Center (RHC)

OSF Healthcare - Medical Group - Abingdon
100 N Monroe St
Abingdon, IL 61410
Phone:(800) 421-5700
NPI:1750006110

IL

Knox

Rural Health Center (RHC)

OSF Healthcare - Medical Group - Abingdon
Cultural Training Completed: No
Hours: [Mon, Tue, Wed, Thu, Fri] 08:00 AM - 05:00 PM
Accessibility: Some Criteria Met (I P, I EB, I IB, I PA)

Galesburg

Clinic/Center

Cottage Women's Health
834 N Seminary St
Ste 502
Galesburg, IL 61401
Phone:(309) 343-5117
NPI:1295757771
Website: https://sahchicago.org
Cultural Training Completed: No
Hours: [Mon, Tue, Wed, Thu, Fri] 08:00 AM - 05:00 PM
Accessibility: Details Pending (P P, P EB, P IB, P PA)

GMG South - Primary & Convenient Care Clinic
435 N Seminary St
Galesburg, IL 61401
Phone:(309) 647-0201
NPI:1124735402
Cultural Training Completed: No

IL

Knox

Clinic/Center

GMG South - Primary & Convenient Care Clinic
Hours: [Mon, Tue, Wed, Thu, Fri] 08:00 AM - 05:00 PM
Accessibility: Details Pending (P P, P EB, P IB, P PA)

Graham Medical Group Center for Ambulatory Care
2028 N Seminary St
Galesburg, IL 61401
Phone:(309) 570-1333
NPI:1124735402
Cultural Training Completed: No
Hours: [Mon, Tue, Wed, Thu, Fri, Sat, Sun] 07:00 AM - 07:00 PM
Accessibility: Details Pending (P P, P EB, P IB, P PA)

Graham Medical Group Galesburg B
530 N Seminary St
Galesburg, IL 61401
Phone:(309) 570-1333
NPI:1124735402
Cultural Training Completed: No
Hours: [Mon, Tue, Wed, Thu, Fri] 08:00 AM - 05:00 PM
Accessibility: Details Pending (P P, P EB, P IB, P PA)

OSF Medical Group Galesburg Hospitalists
3375 N Seminary St

IL

Knox

Clinic/Center

OSF Medical Group Galesburg Hospitalists
Galesburg, IL 61401
Phone:(309) 343-5114
NPI:1427475177
Cultural Training Completed: No
Hours: [Mon, Tue, Wed, Thu, Fri] 08:00 AM - 05:00 PM
Other Language(s):English
Accessibility: Details Pending (P, EB, IB, PA)

Clinic/Center: Community Health

Bridgeway Inc.
2323 Windish Dr
Galesburg, IL 61401
Phone:(309) 344-2323
NPI:1699508291
Cultural Training Completed: No
Hours: [Mon, Tue, Wed, Thu, Fri] 08:00 AM - 05:00 PM
Accessibility: Some Criteria Met (P, EB, IB, PA)

Clinic/Center: Emergency Care

Knox Community Health Center (FQHC)
1361 W Fremont St
Galesburg, IL 61401
Phone:(309) 344-2225
NPI:1265966048

IL

Knox

Clinic/Center: Emergency Care

Knox Community Health Center (FQHC)
Website: https://www.unitypoint.org/
Cultural Training Completed: No
Hours: [Mon, Tue, Wed, Thu, Fri] 08:00 AM - 05:00 PM
Accessibility: Details Pending (P, EB, IB, PA)

Clinic/Center: Mental Health (Including Community Mental Health Center)

BRIDGEWAY INC
1089 Hawkins Avenue
Galesburg, IL 61401
Phone:(309) 343-2639
NPI:1154545879
Cultural Training Completed: No
Hours: [Mon, Tue, Wed, Thu, Fri] 08:00 AM - 05:00 PM
Accessibility: Details Pending (P, EB, IB, PA)

Bridgeway
1084 Lawrence Ave
Galesburg, IL 61401
Phone:(309) 343-2290
NPI:1790908200
Cultural Training Completed: No
Hours: [Mon, Tue, Wed, Thu, Fri] 08:00 AM - 05:00 PM

IL

Knox

Clinic/Center: Mental Health (Including Community Mental Health Center)

Bridgeway
Other Language(s):English
Accessibility: Some Criteria Met (P, EB, IB, PA)

Bridgeway Inc
1974 Windish Dr
Galesburg, IL 61401
Phone:(309) 344-2323
NPI:1194948695
Cultural Training Completed: No
Hours: [Mon, Tue, Wed, Thu, Fri] 08:00 AM - 05:00 PM, [Sat, Sun] 12:00 AM - 11:59 PM
Other Language(s):English
Accessibility: Some Criteria Met (P, EB, IB, PA)

Bridgeway Inc
1235 W Carl Sandburg Dr
Galesburg, IL 61401
Phone:(309) 344-6207
NPI:1710100219
Cultural Training Completed: No
Hours: [Mon, Tue, Wed, Thu, Fri] 08:00 AM - 05:00 PM
Other Language(s):English
Accessibility: Some Criteria Met (P, EB, IB, PA)

IL

Knox

Clinic/Center: Mental Health (Including Community Mental Health Center)

Bridgeway Inc
639 Hawthorne Ct
Galesburg, IL 61401
Phone:(309) 344-2323
NPI:1407024284
Cultural Training Completed: No
Hours: [Mon, Tue, Wed, Thu, Fri] 08:00 AM - 05:00 PM
Other Language(s):English
Accessibility: Details Pending (P, EB, IB, PA)

Bridgeway Inc
2323 Windish Dr
Galesburg, IL 61401
Phone:(309) 344-2323
NPI:1912175126
Website: http://www.bway.org/
Cultural Training Completed: No
Hours: [Mon, Tue, Wed, Thu, Fri] 08:00 AM - 05:00 PM
Accessibility: Some Criteria Met (P, EB, IB, PA)

Bridgeway Inc
2062 E 1st St
Galesburg, IL 61401
Phone:(309) 344-6420
NPI:1912175126
Website: http://www.bway.org/

IL

Knox

Clinic/Center: Mental Health (Including Community Mental Health Center)

Bridgeway Inc
Cultural Training Completed: No
Hours: [Mon, Tue, Wed, Thu, Fri] 08:00 AM - 05:00 PM
Other Language(s):English
Accessibility: Some Criteria Met (P, EB, IB, PA)

Bridgeway, Inc.
1191 Jefferson St
Galesburg, IL 61401
Phone:(309) 344-2323
NPI:1407079916
Cultural Training Completed: No
Hours: [Mon, Tue, Wed, Thu, Fri] 08:00 AM - 05:00 PM
Other Language(s):English
Accessibility: Some Criteria Met (P, EB, IB, PA)

Cottage Psychiatric Services
765 N Kellogg St
Ste 205
Galesburg, IL 61401
Phone:(309) 345-0394
NPI:1851315535
Website: http://www.bway.org/
Cultural Training Completed: No

IL

Knox

Clinic/Center: Mental Health (Including Community Mental Health Center)

Cottage Psychiatric Services
Hours: [Mon, Tue, Wed, Thu, Fri] 08:00 AM - 05:00 PM
Accessibility: Details Pending (P, EB, IB, PA)

Todd K Poole CO PLLC
2323 Windish Dr
Galesburg, IL 61401
Phone:(309) 344-2323
NPI:1851315535
Website: http://www.bway.org/
Cultural Training Completed: No
Hours: [Mon, Tue, Wed, Thu, Fri, Sat, Sun] 12:00 AM - 11:59 PM
Accessibility: Details Pending (P, EB, IB, PA)

Clinic/Center: Rehabilitation

RehabCare Group East Inc
275 E Carl Sandburg Dr
Galesburg, IL 61401
Phone:(309) 344-1151
NPI:1437323367
Website: https://www.petersenhealthcare.net/
Cultural Training Completed: No

IL

Knox

Clinic/Center: Rehabilitation

RehabCare Group East Inc
Hours: [Mon, Tue, Wed, Thu, Fri] 08:00 AM - 05:00 PM
Accessibility: Details Pending (P, EB, IB, PA)

RehabCare Group East Inc
275 E Carl Sandburg Dr
Galesburg, IL 61401
Phone:(309) 344-1151
NPI:1437323367
Website: https://www.petersenhealthcare.net
Cultural Training Completed: No
Hours: [Mon, Tue, Wed, Thu, Fri] 08:00 AM - 05:00 PM
Accessibility: Details Pending (P, EB, IB, PA)

Clinic/Center: Urgent Care

OSF Saint Mary Medical Center
3333 N Seminary St
Galesburg, IL 61401
Phone:(309) 344-3161
NPI:1982668851
Cultural Training Completed: No
Hours: [Mon, Tue, Wed, Thu, Fri] 08:00 AM - 05:00 PM

IL

Knox

Clinic/Center: Urgent Care

OSF Saint Mary Medical Center
Accessibility: Details Pending (P, EB, IB, PA)

OSF Saint Mary Medical Center
3333 N Seminary St
Galesburg, IL 61401
Phone:(309) 344-3161
NPI:1982668851
Cultural Training Completed: No
Hours: [Mon, Tue, Wed, Thu, Fri] 08:00 AM - 05:00 PM
Accessibility: Details Pending (P, EB, IB, PA)

Federally Qualified Health Center (FQHC)

Knox Community Health Center
1361 W Fremont St
Galesburg, IL 61401
Phone:(309) 344-2224
NPI:1649526773
Website: https://www.knoxcountyhealth.org
Cultural Training Completed: Yes
Hours: [Mon, Tue, Wed, Thu, Fri] 08:00 AM - 05:00 PM
Accessibility: Some Criteria Met (P, EB, IB, PA)

IL

Knox

Federally Qualified Health Center (FQHC)

Solvera Healthcare Center Inc
256 S Soangetaha Rd
Galesburg, IL 61401
Phone:(309) 233-2836
NPI:1760113104
Cultural Training Completed: Yes
Hours: [Mon, Tue, Wed, Thu, Fri] 08:00 AM - 05:00 PM
Accessibility: Some Criteria Met (P, EB, IB, PA)

Foster Care Agency

The Center For Youth and Family Solutions
292 N Chambers St
Galesburg, IL 61401
Phone:(309) 342-1136
NPI:1952674889
Cultural Training Completed: No
Hours: [Mon, Tue, Wed, Thu, Fri] 08:00 AM - 05:00 PM
Accessibility: Some Criteria Met (P, EB, IB, PA)

The Center for Youth & Family Solutions
292 N Chambers St
Galesburg, IL 61401
Phone:(309) 342-1136
NPI:1952674889
Website: https://www.cyfsolutions.org/
Cultural Training Completed: No

IL

Knox

Foster Care Agency

The Center for Youth & Family Solutions
Hours: [Mon, Tue, Wed, Thu, Fri] 09:00 AM - 05:00 PM
Other Language(s):English
Accessibility: Some Criteria Met (P, EB, IB, PA)

Free Standing Renal Dialysis Facility (Kidney)

Fresenius Medical Care Chicago
725 N Seminary St
Galesburg, IL 61401
Phone:(800) 881-5101
NPI:1346586278
Cultural Training Completed: No
Hours: [Mon, Tue, Wed, Thu, Fri, Sat] 08:00 AM - 05:00 PM
Accessibility: Details Pending (P, EB, IB, PA)

Fresenius Medical Care Galesburg
765 N Kellogg St
Galesburg, IL 61401
Phone:(309) 342-0008
NPI:1346586278
Cultural Training Completed: No
Hours: [Mon, Tue, Wed, Thu, Fri] 08:00 AM - 05:00 PM
Accessibility: Details Pending (P, EB, IB, PA)

IL

Knox

Multi-Specialty Group

GMG Center for Ambulatory Care
2028 N Seminary St
Galesburg, IL 61401
Phone:(309) 570-1333
NPI:1063128601
Cultural Training Completed: No
Hours: [Mon, Tue, Wed, Thu, Fri] 08:00 AM - 05:00 PM
Accessibility: Details Pending (P, EB, IB, PA)

GMG Center for Ambulatory Care
2028 N Seminary St
Galesburg, IL 61401
Phone:(309) 570-1333
NPI:1134975576
Cultural Training Completed: No
Hours: [Mon, Tue, Wed, Thu, Fri] 08:00 AM - 05:00 PM
Accessibility: Details Pending (P, EB, IB, PA)

GMG South - Primary & Convenient Care Clinic
435 N Seminary St
Galesburg, IL 61401
Phone:(309) 647-0201
NPI:1124735402
Cultural Training Completed: No
Hours: [Mon, Tue, Wed, Thu, Fri] 08:00 AM - 05:00 PM

IL

Knox

Multi-Specialty Group

GMG South - Primary & Convenient Care Clinic
Accessibility: Details Pending (P, EB, IB, PA)

GMG South - Primary & Convenient Care Clinic
435 North Seminary Street
Galesburg, IL 61401
Phone:(309) 647-0201
NPI:1124735402
Cultural Training Completed: No
Hours: [Mon, Tue, Wed, Thu, Fri] 08:00 AM - 05:00 PM
Accessibility: Details Pending (P, EB, IB, PA)

GMG South - Primary & Convenient Care Clinic
455 N Seminary St
Galesburg, IL 61401
Phone:(309) 647-0201
NPI:1346093937
Cultural Training Completed: No
Hours: [Mon, Tue, Wed, Thu, Fri, Sat, Sun] 07:00 AM - 07:00 PM
Accessibility: Details Pending (P, EB, IB, PA)

GMG South - Primary and Convenient Care
435 N Seminary St
Galesburg, IL 61401

IL

Knox

Multi-Specialty Group

GMG South - Primary and Convenient Care
Phone:(309) 570-1333
NPI:1346093937
Cultural Training Completed: No
Hours: [Mon, Tue, Wed, Thu, Fri, Sat, Sun] 07:00 AM - 07:00 PM
Accessibility: Some Criteria Met (P, EB, IB, PA)

GMG South - Primary and Convenient Care
435 North Seminary Street
Galesburg, IL 61401
Phone:(309) 570-1333
NPI:1346093937
Cultural Training Completed: No
Hours: [Mon, Tue, Wed, Thu, Fri, Sat, Sun] 07:00 AM - 07:00 PM
Accessibility: Some Criteria Met (P, EB, IB, PA)

Graham Medical Group
1174 N Seminary St
Galesburg, IL 61401
Phone:(309) 570-1333
NPI:1780321117
Cultural Training Completed: No
Hours: [Mon, Tue, Wed, Thu, Fri] 08:00 AM - 05:00 PM
Accessibility: Details Pending (P, EB, IB, PA)

IL

Knox

Multi-Specialty Group

Graham Medical Group - Galesburg B
530 N Seminary St
Galesburg, IL 61401
Phone:(309) 570-1333
NPI:1780321117
Cultural Training Completed: No
Hours: [Mon, Tue, Wed, Thu, Fri] 08:00 AM - 05:00 PM
Accessibility: Details Pending (P, EB, IB, PA)

Graham Medical Group Center for Ambulatory Care
2028 N Seminary St
Galesburg, IL 61401
Phone:(309) 570-1333
NPI:1194462101
Cultural Training Completed: No
Hours: [Mon, Tue, Wed, Thu, Fri] 08:00 AM - 05:00 PM
Accessibility: Details Pending (P, EB, IB, PA)

Graham Medical Group Galesburg
1174 N Seminary St
Galesburg, IL 61401
Phone:(309) 570-1333
NPI:1194462101
Cultural Training Completed: No
Hours: [Mon, Tue, Wed, Thu, Fri] 08:00 AM - 05:00 PM

IL

Knox

Multi-Specialty Group

Graham Medical Group Galesburg
Accessibility: Some Criteria Met (P, EB, IB, PA)

Graham Medical Group Galesburg
1174 N Seminary St
Galesburg, IL 61401
Phone:(309) 647-0201
NPI:1063128601
Cultural Training Completed: No
Hours: [Mon, Tue, Wed, Thu, Fri] 08:00 AM - 05:00 PM
Accessibility: Some Criteria Met (P, EB, IB, PA)

Graham Medical Group Galesburg South Primary and Canvenient Care Clinic
455 E 3rd St
Galesburg, IL 61401
Phone:(309) 570-1333
NPI:1346093937
Cultural Training Completed: No
Hours: [Mon, Tue, Wed, Thu, Fri, Sat, Sun] 07:00 AM - 07:00 PM
Accessibility: Details Pending (P, EB, IB, PA)

Springfield Clinic Galesburg
256 S Soangetaha Rd
Galesburg, IL 61401
Phone:(309) 495-0200

IL

Knox

Multi-Specialty Group

Springfield Clinic Galesburg
NPI:1780638478
Website: http://www.springfieldclinic.com
Cultural Training Completed: No
Hours: [Mon, Tue, Wed, Thu, Fri] 08:00 AM - 05:00 PM
Accessibility: Some Criteria Met (P, EB, IB, PA)

Rural Health Center (RHC)

Cottage General Practice
834 N Seminary St
Ste 404
Galesburg, IL 61401
Phone:(309) 343-3303
NPI:1093288797
Website: https://www.grahamhealthsystem.org
Cultural Training Completed: No
Hours: [Mon, Tue, Wed, Thu, Fri] 08:00 AM - 05:00 PM
Other Language(s):English
Accessibility: Details Pending (P, EB, IB, PA)

GMG South - Primary & Convenient Care Clinic
435 N Seminary St
Galesburg, IL 61401

IL

Knox

Rural Health Center (RHC)

GMG South - Primary & Convenient Care Clinic
Phone:(309) 647-0201
NPI:1144106071
Cultural Training Completed: No
Hours: [Mon, Tue, Wed, Thu, Fri] 08:00 AM - 05:00 PM
Accessibility: Details Pending (P, EB, IB, PA)

GRAHAM HOSPITAL ASSOCIATION
2028 N Seminary St
Galesburg, IL 61401
Phone:(309) 570-1333
NPI:1104604529
Cultural Training Completed: No
Hours: [Mon, Tue, Wed, Thu, Fri] 08:00 AM - 05:00 PM
Accessibility: Details Pending (P, EB, IB, PA)

Galesburg Internal Medicine
834 N Seminary St
Ste 303
Galesburg, IL 61401
Phone:(309) 343-2335
NPI:1093288797
Website: https://www.grahamhealthsystem.org
Cultural Training Completed: No

IL

Knox

Rural Health Center (RHC)

Galesburg Internal Medicine
Hours: [Mon, Tue, Wed, Thu, Fri] 08:00 AM - 05:00 PM
Other Language(s):English
Accessibility: Details Pending (P, EB, IB, PA)

Graham Hospital Association
2028 N Seminary St
Galesburg, IL 61401
Phone:(309) 570-1333
NPI:1144106071
Cultural Training Completed: No
Hours: [Mon, Tue, Wed, Thu, Fri] 08:00 AM - 05:00 PM
Accessibility: Details Pending (P, EB, IB, PA)

Graham Medical Group
1174 N Seminary St
Galesburg, IL 61401
Phone:(309) 570-1333
NPI:1205072626
Website: http://www.grahamhealthsystem.org
Cultural Training Completed: No
Hours: [Mon, Tue, Wed, Thu, Fri] 08:00 AM - 05:00 PM

IL

Knox

Rural Health Center (RHC)

Graham Medical Group
Accessibility: Details Pending (P, EB, IB, PA)

Graham Medical Group - Galesburg B
530 N Seminary St
Galesburg, IL 61401
Phone:(309) 570-1333
NPI:1063128601
Cultural Training Completed: No
Hours: [Mon, Tue, Wed, Thu, Fri] 08:00 AM - 05:00 PM
Accessibility: Some Criteria Met (P, EB, IB, PA)

Graham Medical Group Galesburg
1174 N Seminary St
Galesburg, IL 61401
Phone:(309) 647-0201
NPI:1194462101
Cultural Training Completed: No
Hours: [Mon, Tue, Wed, Thu, Fri] 08:00 AM - 05:00 PM
Accessibility: Some Criteria Met (P, EB, IB, PA)

Graham Medical Group Galesburg
1174 N Seminary St
Galesburg, IL 61401
Phone:(309) 647-0201
NPI:1063128601

IL

Knox

Rural Health Center (RHC)

Graham Medical Group Galesburg
Cultural Training Completed: No
Hours: [Mon, Tue, Wed, Thu, Fri] 08:00 AM - 05:00 PM
Accessibility: Details Pending (P, EB, IB, PA)

Graham Medical Group Galesburg B
530 N Seminary St
Galesburg, IL 61401
Phone:(309) 570-1333
NPI:1508463563
Cultural Training Completed: No
Hours: [Mon, Tue, Wed, Thu, Fri] 08:00 AM - 05:00 PM, [Sat, Sun] 07:00 AM - 07:00 PM
Accessibility: Details Pending (P, EB, IB, PA)

Graham Medical Group Galesburg B
530 N Seminary St
Galesburg, IL 61401
Phone:(309) 570-1333
NPI:1144016197
Cultural Training Completed: No
Hours: [Mon, Tue, Wed, Thu, Fri] 08:00 AM - 05:00 PM
Accessibility: Details Pending (P, EB, IB, PA)

IL

Knox

Rural Health Center (RHC)

Graham Medical Group Galesburg South Primary and Canvenient Care Clinic
455 E 3rd St
Galesburg, IL 61401
Phone:(309) 647-0201
NPI:1508463563
Cultural Training Completed: No
Hours: [Mon, Tue, Wed, Thu, Fri, Sat, Sun] 07:00 AM - 07:00 PM
Accessibility: Details Pending (P, EB, IB, PA)

Knox College Student Health Center
175 W Knox St
Galesburg, IL 61401
Phone:(309) 341-7559
NPI:1093288797
Website: https://www.grahamhealthsystem.org
Cultural Training Completed: No
Hours: [Mon, Tue, Wed, Thu, Fri] 08:00 AM - 05:00 PM
Other Language(s):English
Accessibility: Details Pending (P, EB, IB, PA)

Medical Arts Clinic
834 N Seminary St
Ste 201
Galesburg, IL 61401

IL

Knox

Rural Health Center (RHC)

Medical Arts Clinic
Phone:(309) 343-7130
NPI:1093288797
Website: https://www.grahamhealthsystem.org
Cultural Training Completed: No
Hours: [Mon, Tue, Wed, Thu, Fri] 08:00 AM - 05:00 PM
Other Language(s):English
Accessibility: Some Criteria Met (P, EB, IB, PA)

OSF Healthcare - Medical Group - Galesburg
3315 N Seminary St
Ste 206
Galesburg, IL 61401
Phone:(309) 345-9440
NPI:1750007118
Cultural Training Completed: No
Hours: [Mon, Tue, Wed, Thu, Fri] 08:00 AM - 05:00 PM
Accessibility: Some Criteria Met (P, EB, IB, PA)

OSF Healthcare - Medical Group - Galesburg
3315 N Seminary St
Galesburg, IL 61401
Phone:(800) 421-5700
NPI:1750007118

IL

Knox

Rural Health Center (RHC)

OSF Healthcare - Medical Group - Galesburg
Cultural Training Completed: No
Hours: [Mon, Tue, Wed, Thu, Fri] 08:00 AM - 05:00 PM
Accessibility: Details Pending (P, EB, IB, PA)

OSF Healthcare - Medical Group - Seminary
834 N Seminary St
Ste 402
Galesburg, IL 61401
Phone:(309) 343-5114
NPI:1437876190
Cultural Training Completed: No
Hours: [Mon, Tue, Wed, Thu, Fri, Sat, Sun] 08:00 AM - 05:00 PM
Accessibility: Some Criteria Met (P, EB, IB, PA)

OSF Healthcare - Medical Group - Seminary
834 N Seminary St
Galesburg, IL 61401
Phone:(309) 343-5114
NPI:1437876190
Cultural Training Completed: No
Hours: [Mon, Tue, Wed, Thu, Fri] 08:00 AM - 05:00 PM

IL

Knox

Rural Health Center (RHC)

OSF Healthcare - Medical Group - Seminary
Accessibility: Details Pending (P, EB, IB, PA)

OSF Healthcare - Medical Group - Seminary
834 N Seminary St
Ste 200
Galesburg, IL 61401
Phone:(309) 343-5114
NPI:1437876190
Cultural Training Completed: No
Hours: [Mon, Tue, Wed, Thu, Fri] 08:00 AM - 05:00 PM
Accessibility: Some Criteria Met (P, EB, IB, PA)

OSF Healthcare - Medical Group - Seminary
3375 N Seminary St
Galesburg, IL 61401
Phone:(309) 343-5114
NPI:1437876190
Cultural Training Completed: No
Hours: [Mon, Tue, Wed, Thu, Fri] 08:00 AM - 05:00 PM
Accessibility: Details Pending (P, EB, IB, PA)

IL

Knox

Rural Health Center (RHC)

OSF Healthcare PromptCare - Galesburg
695 N Kellogg St
Galesburg, IL 61401
Phone:(309) 343-1000
NPI:1942927678
Cultural Training Completed: No
Hours: [Mon, Tue, Wed, Thu, Fri] 08:00 AM - 05:00 PM, Sat 08:00 AM - 08:00 PM
Accessibility: Some Criteria Met (P, EB, IB, PA)

Pediatrics and Adolescent Care
834 N Seminary St
Ste 302
Galesburg, IL 61401
Phone:(309) 342-2273
NPI:1093288797
Website: https://www.grahamhealthsystem.org
Cultural Training Completed: No
Hours: [Mon, Tue, Wed, Thu, Fri] 08:00 AM - 05:00 PM
Other Language(s):English
Accessibility: Details Pending (P, EB, IB, PA)

Pediatrics and Adolescent Care
834 N Seminary St
Ste 304

IL

Knox

Rural Health Center (RHC)

Pediatrics and Adolescent Care
Galesburg, IL 61401
Phone:(309) 342-2273
NPI:1093288797
Website: https://www.grahamhealthsystem.org
Cultural Training Completed: No
Hours: [Mon, Tue, Wed, Thu, Fri] 08:00 AM - 05:00 PM
Other Language(s):English
Accessibility: Details Pending (P, EB, IB, PA)

Surgical Clinics
834 N Seminary St
Ste 503
Galesburg, IL 61401
Phone:(309) 343-7773
NPI:1205072626
Website: http://www.grahamhealthsystem.org
Cultural Training Completed: No
Hours: [Mon, Tue, Wed, Thu, Fri] 08:00 AM - 05:00 PM
Other Language(s):Arabic,English
Accessibility: Details Pending (P, EB, IB, PA)

IL

Knox

Single Specialty Group

Bard Optical
1265 N Henderson St
Galesburg, IL 61401
Phone:(309) 343-7799
NPI:1508856923
Website: www.bardoptical.com
Cultural Training Completed: No
Hours: [Mon, Tue, Wed, Thu, Fri] 08:00 AM - 05:00 PM
Accessibility: Details Pending (P, EB, IB, PA)

Eric Botts & Associates- Galesburg
659 Knox Square Dr
Galesburg, IL 61401
Phone:(309) 343-6870
NPI:1710180922
Cultural Training Completed: No
Hours: [Mon, Tue, Wed, Thu, Fri] 08:00 AM - 05:00 PM
Accessibility: Details Pending (P, EB, IB, PA)

Knoxville

Rural Health Center (RHC)

Knoxville Clinic
904 E Main St
Knoxville, IL 61448
Phone:(309) 289-2341
NPI:1093288797
Website: https://www.grahamhealthsystem.org

IL

Knox

Rural Health Center (RHC)

Knoxville Clinic
Cultural Training Completed: No
Hours: [Mon, Tue, Wed, Thu, Fri] 08:00 AM - 05:00 PM
Other Language(s):English
Accessibility: Details Pending (P, EB, IB, PA)

OSF Healthcare - Medical Group - Knoxville
904 E Main St
Knoxville, IL 61448
Phone:(309) 289-2335
NPI:1437876190
Cultural Training Completed: No
Hours: [Mon, Tue, Wed, Thu, Fri] 08:00 AM - 05:00 PM
Accessibility: Details Pending (P, EB, IB, PA)

OSF Healthcare - Medical Group - Knoxville
904 E Main St
Knoxville, IL 61448
Phone:(309) 289-2235
NPI:1801512165
Cultural Training Completed: No
Hours: [Mon, Tue, Wed, Thu, Fri] 08:00 AM - 05:00 PM

IL

Knox

Rural Health Center (RHC)

OSF Healthcare - Medical Group - Knoxville
Accessibility: Details Pending (P, EB, IB, PA)

Williamsfield

Multi-Specialty Group

Graham Medical Group Williamsfield
120 E Gale St
Williamsfield, IL 61489
Phone:(309) 639-4004
NPI:1508463563
Cultural Training Completed: No
Hours: [Mon, Tue, Wed, Thu, Fri] 08:00 AM - 05:00 PM
Accessibility: Some Criteria Met (P, EB, IB, PA)

Graham Medical Group Williamsfield
120 E Gale St
Williamsfield, IL 61489
Phone:(309) 639-4004
NPI:1780321117
Cultural Training Completed: No
Hours: [Mon, Tue, Wed, Thu, Fri] 08:00 AM - 05:00 PM
Accessibility: Details Pending (P, EB, IB, PA)

IL

Knox

Rural Health Center (RHC)

Graham Medical Group Williamsfield
120 E Gale St
Williamsfield, IL 61489
Phone:(309) 639-4004
NPI:1205072626
Website: http://www.grahamhealthsystem.org
Cultural Training Completed: No
Hours: [Mon, Tue, Wed, Thu, Fri] 08:00 AM - 05:00 PM
Accessibility: Details Pending (P, EB, IB, PA)

Graham Medical Group Williamsfield
120 E Gale St
Williamsfield, IL 61489
Phone:(309) 647-0201
NPI:1093288797
Website: https://www.grahamhealthsystem.org
Cultural Training Completed: No
Hours: [Mon, Tue, Wed, Thu, Fri] 08:00 AM - 05:00 PM
Other Language(s):English
Accessibility: Details Pending (P, EB, IB, PA)

Graham Medical Group Williamsfield
120 E Gale St
Williamsfield, IL 61489

IL

Knox

Rural Health Center (RHC)

Graham Medical Group Williamsfield
Phone:(309) 639-4004
NPI:1508463563
Cultural Training Completed: No
Hours: [Mon, Tue, Wed, Thu, Fri] 08:00 AM - 05:00 PM
Accessibility: Details Pending (P, EB, IB, PA)

La Salle

La Salle

Clinic/Center

North Central Behavioral Health Systems, Inc
2960 Chartres St
La Salle, IL 61301
Phone:(815) 224-1610
NPI:1124148549
Website: https://www.ncbhs.org/
Cultural Training Completed: No
Hours: [Mon, Tue, Wed, Thu, Fri] 08:00 AM - 05:00 PM
Accessibility: Details Pending (P, EB, IB, PA)

Clinic/Center: Mental Health (Including Community Mental Health Center)

North Central
2970 Chartres St

IL

La Salle

Clinic/Center: Mental Health (Including Community Mental Health Center)

North Central
La Salle, IL 61301
Phone:(815) 224-1610
NPI:1124044318
Website: https://www.ncbhs.org
Cultural Training Completed: No
Hours: [Mon, Tue, Wed, Thu, Fri] 08:00 AM - 05:00 PM
Accessibility: Details Pending (P, EB, IB, PA)

North Central Behavioral Health Systems Inc
2960 Chartres St
La Salle, IL 61301
Phone:(815) 224-1610
NPI:1124044318
Website: https://www.ncbhs.org
Cultural Training Completed: No
Hours: [Mon, Tue, Wed, Thu, Fri] 08:00 AM - 05:00 PM
Other Language(s):English
Accessibility: Details Pending (P, EB, IB, PA)

North Central Behavioral Health Systems, Inc.
2960 Chartres St
La Salle, IL 61301

IL

La Salle

Clinic/Center: Mental Health (Including Community Mental Health Center)

North Central Behavioral Health Systems, Inc.
Phone:(815) 223-0160
NPI:1851804058
Website: https://www.ncbhs.org
Cultural Training Completed: No
Hours: [Mon, Tue, Wed, Thu, Fri] 08:00 AM - 05:00 PM
Accessibility: Details Pending (P, EB, IB, PA)

Clinic/Center: Occupational Medicine

Comprehensive Rehabilitation LTD
1015 Oconor Ave
O
La Salle, IL 61301
Phone:(864) 244-3626
NPI:1487797312
Cultural Training Completed: No
Hours: [Mon, Tue, Wed, Thu, Fri] 08:00 AM - 05:00 PM
Accessibility: Details Pending (P, EB, IB, PA)

IL

La Salle

Clinic/Center: Rehabilitation, Substance Use Disorder

North Central Behavioral Health
2960 Chartres St
La Salle, IL 61301
Phone:(815) 224-1610
NPI:1578683991
Website: https://www.ncbhs.org
Cultural Training Completed: No
Hours: [Mon, Tue, Wed, Thu, Fri] 08:30 AM - 05:00 PM
Other Language(s):English
Accessibility: Details Pending (P, EB, IB, PA)

North Central Behavioral Health Systems
2960 Chartres St
La Salle, IL 61301
Phone:(815) 224-1610
NPI:1124531322
Cultural Training Completed: No
Hours: [Mon, Tue, Wed, Thu, Fri] 08:00 AM - 05:00 PM
Accessibility: Details Pending (P, EB, IB, PA)

Foster Care Agency

The Center For Youth and Family Solutions
815 2nd St
La Salle, IL 61301
Phone:(815) 223-4007

IL

La Salle

Foster Care Agency

The Center For Youth and Family Solutions
NPI:1184999054
Cultural Training Completed: No
Hours: [Mon, Tue, Wed, Thu, Fri] 08:00 AM - 05:00 PM
Accessibility: Some Criteria Met (P, EB, IB, PA)

The Center for Youth & Family Solutions
815 2nd St
La Salle, IL 61301
Phone:(815) 223-4007
NPI:1184999054
Website: https://www.cyfsolutions.org/
Cultural Training Completed: No
Hours: [Mon, Tue, Wed, Thu, Fri] 09:00 AM - 05:00 PM
Other Language(s):English
Accessibility: Some Criteria Met (P, EB, IB, PA)

Rural Health Center (RHC)

Hygienic Institue Community Health
2970 Chartres St
La Salle, IL 61301
Phone:(815) 223-0196
NPI:1912944703
Website: https://www.ivch.org

IL

La Salle

Rural Health Center (RHC)

Hygienic Institue Community Health
Cultural Training Completed: No
Hours: [Mon, Tue, Wed, Thu, Fri] 08:00 AM - 05:00 PM
Other Language(s):English,Spanish
Accessibility: Some Criteria Met (P, EB, IB, PA)

Marseilles

Clinic/Center

Marseilles Healthcare Center of Morris Hospital
580 Sycamore St
Marseilles, IL 61341
Phone:(815) 795-2122
NPI:1376658658
Website: http://www.morrishospital.org/
Cultural Training Completed: No
Hours: [Mon, Tue, Wed, Thu, Fri] 08:00 AM - 05:00 PM
Other Language(s):English
Accessibility: Some Criteria Met (P, EB, IB, PA)

IL

La Salle

Rural Health Center (RHC)

OSF Healthcare - Medical Group - Marseilles
102 11th St
Marseilles, IL 61341
Phone:(815) 795-5400
NPI:1013632488
Cultural Training Completed: No
Hours: [Mon, Tue, Wed, Thu, Fri] 08:00 AM - 05:00 PM
Accessibility: Some Criteria Met (P, EB, IB, PA)

Mendota

Federally Qualified Health Center (FQHC)

CHP Mendota
1009 Main St
Mendota, IL 61342
Phone:(815) 539-6124
NPI:1639791569
Website: https://chpofil.org
Cultural Training Completed: No
Hours: [Mon, Tue, Wed, Thu, Fri] 08:00 AM - 05:00 PM
Accessibility: Details Pending (P, EB, IB, PA)

Community Health Partnership
1009 Main St
Mendota, IL 61342
Phone:(815) 539-6124
NPI:1093981367

IL

La Salle

Federally Qualified Health Center (FQHC)

Community Health Partnership
Website: http://www.chpofil.org
Cultural Training Completed: Yes
Hours: [Mon, Tue, Wed, Thu, Fri] 08:00 AM - 05:00 PM
Other Language(s):English
Accessibility: Some Criteria Met (P, EB, IB, PA)

Community Health Partnership of Illinois
1009 Main St
Mendota, IL 61342
Phone:(815) 539-6124
NPI:1770821670
Website: https://chpofil.org/
Cultural Training Completed: No
Hours: [Mon, Tue, Wed, Thu, Fri] 08:00 AM - 05:00 PM
Other Language(s):Spanish,English
Accessibility: Details Pending (P, EB, IB, PA)

Multi-Specialty Group

OSF Saint Paul Medical Center
1401 E 12th St
Mendota, IL 61342
Phone:(217) 774-3961
NPI:1780638478

IL

La Salle

Multi-Specialty Group

OSF Saint Paul Medical Center
Website: http://www.springfieldclinic.com
Cultural Training Completed: No
Hours: [Mon, Tue, Wed, Thu, Fri] 08:00 AM - 05:00 PM
Accessibility: Some Criteria Met (P, EB, IB, PA)

Physical Therapy (Rehabilitation)

Powercare Rehabilitation Corp
500 6th St
Mendota, IL 61342
Phone:(858) 275-3611
NPI:1154914638
Cultural Training Completed: No
Hours: [Mon, Tue, Wed, Thu, Fri] 08:00 AM - 05:00 PM
Accessibility: Details Pending (P, EB, IB, PA)

Rural Health Center (RHC)

Mendota Community Hospital
1404 Washington St
Mendota, IL 61342
Phone:(815) 538-1825
NPI:1205383197
Website: https://www.osfhealthcare.org/

IL

La Salle

Rural Health Center (RHC)

Mendota Community Hospital
Cultural Training Completed: No
Hours: [Mon, Tue, Wed, Thu, Fri] 08:00 AM - 05:00 PM
Other Language(s):English
Accessibility: Some Criteria Met (P, EB, IB, PA)

OSF Healthcare - Medical Group - Mendota
1405 E 12th St
Ste 300
Mendota, IL 61342
Phone:(815) 538-7200
NPI:1316320849
Website: https://www.unitypoint.org
Cultural Training Completed: No
Hours: [Mon, Tue, Wed, Thu, Fri] 08:00 AM - 05:00 PM
Accessibility: Some Criteria Met (P, EB, IB, PA)

OSF Medical Group - Mendota - Rural Health
1405 E 12th St
Ste 600
Mendota, IL 61342
Phone:(815) 538-7200
NPI:1316320849

IL

La Salle

Rural Health Center (RHC)

OSF Medical Group - Mendota - Rural Health
Website: https://www.unitypoint.org
Cultural Training Completed: No
Hours: [Mon, Tue, Wed, Thu, Fri] 08:00 AM - 05:00 PM
Other Language(s):English
Accessibility: Some Criteria Met (I P, I EB, I IB, I PA)

OSF Medical Group - Mendota - Rural Health
East 12th Street
Suite 600
Mendota, IL 61342
Phone:(815) 538-7200
NPI:1316320849
Website: https://www.unitypoint.org
Cultural Training Completed: No
Hours: [Mon, Tue, Wed, Thu, Fri] 08:00 AM - 05:00 PM
Accessibility: Details Pending (P P, P EB, P IB, P PA)

OSF Medical Group - Mendota - Rural Health
1401 E 12th St
Ste 600

IL

La Salle

Rural Health Center (RHC)

OSF Medical Group - Mendota - Rural Health
Mendota, IL 61342
Phone:(815) 538-7200
NPI:1316320849
Website: https://www.unitypoint.org
Cultural Training Completed: No
Hours: [Mon, Tue, Wed, Thu, Fri] 08:00 AM - 05:00 PM, [Sat, Sun] 12:00 AM - 11:59 PM
Accessibility: Some Criteria Met (I P, I EB, I IB, I PA)

OSF Saint Paul Medical Center
1405 E 12th St
Mendota, IL 61342
Phone:(815) 539-7461
NPI:1316320849
Website: https://www.unitypoint.org
Cultural Training Completed: No
Hours: [Mon, Thu, Fri] 08:00 AM - 05:00 PM, Tue 08:00 AM - 05:30 PM, Wed 08:00 AM - 06:00 PM
Other Language(s):English
Accessibility: Details Pending (P P, P EB, P IB, P PA)

IL

La Salle

Rural Health Center (RHC)

Osfmg Mendota
1401 E 12th St
Ste 400
Mendota, IL 61342
Phone:(815) 538-7200
NPI:1043872781
Cultural Training Completed: No
Hours: [Mon, Tue, Wed, Thu, Fri] 08:00 AM - 05:00 PM
Other Language(s):English
Accessibility: Details Pending (P P, P EB, P IB, P PA)

Oglesby

Rural Health Center (RHC)

OSF Healthcare - Medical Group - Oglesby
790 W Walnut St
Oglesby, IL 61348
Phone:(815) 221-1330
NPI:1952159469
Cultural Training Completed: No
Hours: [Mon, Tue, Wed, Thu, Fri] 08:00 AM - 05:00 PM
Accessibility: Some Criteria Met (I P, I EB, I IB, I PA)

IL

La Salle

Ottawa

Clinic/Center

Morris Hospital Cardiovascular Specialists
1703 Polaris Cir
Ste 1
Ottawa, IL 61350
Phone:(815) 705-1000
NPI:1376658658
Website: http://www.morrishospital.org/
Cultural Training Completed: No
Hours: [Mon, Tue, Wed, Thu, Fri] 08:00 AM - 05:00 PM
Accessibility: Details Pending (P P, P EB, P IB, P PA)

Morris Hospital Cardiovascular Specialists
1703 Polaris Cir
Ottawa, IL 61350
Phone:(815) 705-1000
NPI:1376658658
Website: http://www.morrishospital.org/
Cultural Training Completed: No
Hours: [Mon, Tue, Wed, Thu, Fri] 08:00 AM - 05:00 PM
Accessibility: Details Pending (P P, P EB, P IB, P PA)

IL

La Salle

Clinic/Center

Morris Hospital Cardiovascular Specialists
1300 Starfire Dr
Ottawa, IL 61350
Phone:(815) 324-9700
NPI:1376658658
Website: http://www.morrishospital.org/
Cultural Training Completed: No
Hours: [Mon, Tue, Wed, Thu, Fri] 08:00 AM - 05:00 PM
Other Language(s):English
Accessibility: Some Criteria Met (I P, I EB, I IB, I PA)

Morris Hospital Orthopedics & Sports Medicine
1306 Gemini Cir
Ste 2
Ottawa, IL 61350
Phone:(815) 433-0850
NPI:1376658658
Website: http://www.morrishospital.org/
Cultural Training Completed: No
Hours: [Mon, Tue, Wed, Thu, Fri] 08:00 AM - 05:00 PM
Accessibility: Some Criteria Met (I P, I EB, I IB, I PA)

IL

La Salle

Clinic/Center

Morris Hospital Ottawa Campus
1306 Gemini Cir
Ste 1
Ottawa, IL 61350
Phone:(815) 433-9200
NPI:1376658658
Website: http://www.morrishospital.org/
Cultural Training Completed: No
Hours: [Mon, Tue, Wed, Thu, Fri, Sat, Sun] 08:00 AM - 05:00 PM
Other Language(s):English
Accessibility: Some Criteria Met (I P, I EB, I IB, I PA)

Morris Hospital Ottawa Campus
1603 Gemini Circle
Suite 1
Ottawa, IL 61350
Phone:(815) 433-9200
NPI:1376658658
Website: http://www.morrishospital.org/
Cultural Training Completed: No
Hours: [Mon, Tue, Wed, Thu, Fri] 08:00 AM - 05:00 PM
Accessibility: Details Pending (P P, P EB, P IB, P PA)

Morris Hospital and Healthcare
1404 Aquarius Cir

IL

La Salle

Clinic/Center

Morris Hospital and Healthcare
Ste A
Ottawa, IL 61350
Phone:(815) 705-1000
NPI:1376658658
Website: http://www.morrishospital.org/
Cultural Training Completed: No
Hours: [Mon, Tue, Wed, Thu, Fri] 08:00 AM - 05:00 PM
Other Language(s):English
Accessibility: Details Pending (P P, P EB, P IB, P PA)

North Central Behavioral Health Systems Inc
727 E Etna Rd
Ottawa, IL 61350
Phone:(815) 434-4727
NPI:1124148549
Website: https://www.ncbhs.org/
Cultural Training Completed: No
Hours: [Mon, Tue, Wed, Thu, Fri] 08:00 AM - 05:00 PM
Accessibility: Details Pending (P P, P EB, P IB, P PA)

IL

La Salle

Clinic/Center: Mental Health (Including Community Mental Health Center)

North Central Behavioral Health Syst
727 E Etna Rd
Ottawa, IL 61350
Phone:(815) 434-4727
NPI:1073633418
Cultural Training Completed: No
Hours: [Mon, Tue, Wed, Thu] 08:30 AM - 05:00 PM, Fri 08:00 AM - 05:00 PM
Accessibility: Details Pending (P P, P EB, P IB, P PA)

North Central Behavioral Health Systems Inc
727 E Etna Rd
Ottawa, IL 61350
Phone:(815) 434-4727
NPI:1124044318
Website: https://www.ncbhs.org
Cultural Training Completed: No
Hours: [Mon, Tue, Wed, Thu, Fri] 08:00 AM - 05:00 PM
Accessibility: Details Pending (P P, P EB, P IB, P PA)

Clinic/Center: Methadone Clinic

Great Heights OTP
315 E McKinley Rd
Ottawa, IL 61350
Phone:(815) 434-0228

IL

La Salle

Clinic/Center: Methadone Clinic

Great Heights OTP
NPI:1881139418
Website: https://great-heights.com
Cultural Training Completed: No
Hours: [Mon, Tue, Wed, Thu, Fri] 08:00 AM - 05:00 PM
Other Language(s):English
Accessibility: Details Pending (P, EB, IB, PA)

Great Heights OTP Ottawa
313 E McKinley Rd
Ottawa, IL 61350
Phone:(815) 434-0228
NPI:1881139418
Website: https://great-heights.com
Cultural Training Completed: No
Hours: [Mon, Tue, Wed, Thu, Fri] 08:00 AM - 05:00 PM
Accessibility: Details Pending (P, EB, IB, PA)

Clinic/Center: Primary Care

Planned Parenthood Of Illinois
612 Court St
Ottawa, IL 61350
Phone:(815) 433-4111
NPI:1396097960

IL

La Salle

Clinic/Center: Primary Care

Planned Parenthood Of Illinois
Website: https://www.plannedparenthood.org
Cultural Training Completed: No
Hours: [Mon, Tue, Wed, Thu, Fri] 08:00 AM - 05:00 PM
Accessibility: Some Criteria Met (P, EB, IB, PA)

Clinic/Center: Rehabilitation, Substance Use Disorder

North Central Behavioral Health Systems Inc
727 E Etna Rd
Ottawa, IL 61350
Phone:(815) 434-4727
NPI:1134249550
Website: https://www.ncbhs.org
Cultural Training Completed: No
Hours: [Mon, Tue, Wed, Thu] 08:30 AM - 05:00 PM
Accessibility: Details Pending (P, EB, IB, PA)

Federally Qualified Health Center (FQHC)

Planned Parenthood Of Illinois
612 Court St
Ottawa, IL 61350

IL

La Salle

Federally Qualified Health Center (FQHC)

Planned Parenthood Of Illinois
Phone:(630) 527-3645
NPI:1942510508
Website: https://www.sihf.org
Cultural Training Completed: No
Hours: [Mon, Tue, Wed, Thu, Fri] 08:00 AM - 05:00 PM
Accessibility: Details Pending (P, EB, IB, PA)

Free Standing Renal Dialysis Facility (Kidney)

Fresenius Medical Care Ottawa
1601 Mercury Ct
Ste 3
Ottawa, IL 61350
Phone:(815) 434-2125
NPI:1346355195
Website: https://www.freseniuskidneycare.com
Cultural Training Completed: No
Hours: [Mon, Tue, Wed, Thu, Fri, Sat] 05:00 AM - 05:00 PM
Other Language(s):English
Accessibility: Details Pending (P, EB, IB, PA)

Ottawa Home Dialysis
1601 Mercury Ct
Ottawa, IL 61350

IL

La Salle

Free Standing Renal Dialysis Facility (Kidney)

Ottawa Home Dialysis
Phone:(815) 942-6098
NPI:1447368360
Website: https://www.freseniuskidneycare.com/
Cultural Training Completed: No
Hours: [Mon, Tue, Wed, Thu, Fri, Sat] 05:00 AM - 10:00 PM
Other Language(s):English
Accessibility: Details Pending (P, EB, IB, PA)

Multi-Specialty Group

Morris Hospital Healthcare Centers
1306 Gemini Cir
Ste 1
Ottawa, IL 61350
Phone:(815) 433-0850
NPI:1376658658
Website: http://www.morrishospital.org/
Cultural Training Completed: No
Hours: [Mon, Tue, Wed, Thu, Fri] 08:00 AM - 05:00 PM
Accessibility: Details Pending (P, EB, IB, PA)

Morris Hospital & Healthcare Centers
1300 Starfire Dr
Ottawa, IL 61350

IL

La Salle

Multi-Specialty Group

Morris Hospital & Healthcare Centers
Phone:(815) 324-9700
NPI:1376658658
Website: http://www.morrishospital.org/
Cultural Training Completed: No
Hours: [Mon, Tue, Wed, Thu, Fri] 08:00 AM - 05:00 PM
Accessibility: Details Pending (P, EB, IB, PA)

Morris Hospital & Healthcare Centers
1703 Polaris Cir
Ottawa, IL 61350
Phone:(815) 705-1000
NPI:1376658658
Website: http://www.morrishospital.org/
Cultural Training Completed: No
Hours: [Mon, Tue, Wed, Thu, Fri] 08:00 AM - 05:00 PM
Accessibility: Details Pending (P, EB, IB, PA)

Morris Hospital Surgical Specialists
1306 Gemini Cir
Ste 2
Ottawa, IL 61350
Phone:(815) 433-9200
NPI:1376658658

IL

La Salle

Multi-Specialty Group

Morris Hospital Surgical Specialists
Website: http://www.morrishospital.org/
Cultural Training Completed: No
Hours: [Mon, Tue, Wed, Thu, Fri] 08:00 AM - 05:00 PM
Accessibility: Details Pending (P, EB, IB, PA)

Rural Health Center (RHC)

OSF Healthcare - Medical Group - Ottawa
1614 E Norris Dr
Ottawa, IL 61350
Phone:(815) 433-1010
NPI:1306562665
Cultural Training Completed: No
Hours: [Mon, Tue, Wed, Thu, Fri] 08:00 AM - 05:00 PM
Accessibility: Some Criteria Met (P, EB, IB, PA)

OSF Healthcare - Medical Group - Ottawa
1614 E Norris Dr
Ottawa, IL 61350
Phone:(815) 433-1010
NPI:1154048833
Cultural Training Completed: No

IL

La Salle

Rural Health Center (RHC)

OSF Healthcare - Medical Group - Ottawa
Hours: [Mon, Tue, Wed, Thu, Fri] 08:00 AM - 05:00 PM
Accessibility: Details Pending (P, EB, IB, PA)

OSF Healthcare - Medical Group - Ottawa South
1640 1st Ave
Ottawa, IL 61350
Phone:(815) 431-9208
NPI:1154048833
Cultural Training Completed: No
Hours: [Mon, Tue, Wed, Thu, Fri] 08:00 AM - 06:00 PM
Accessibility: Some Criteria Met (P, EB, IB, PA)

Ottawa Regional Hospital & Healthcare Center
1100 E Norris Dr
Ottawa, IL 61350
Phone:(815) 433-3100
NPI:1306562665
Cultural Training Completed: No
Hours: [Mon, Tue, Wed, Thu, Fri] 08:00 AM - 05:00 PM
Accessibility: Details Pending (P, EB, IB, PA)

IL

La Salle

Single Specialty Group

Brittany M Jones DPM LLC
1703 Polaris Cir
Ste 4
Ottawa, IL 61350
Phone:(815) 434-1900
NPI:1851841407
Website: https://www.osfhealthcare.org/
Cultural Training Completed: No
Hours: [Mon, Tue, Wed, Thu, Fri] 08:00 AM - 05:00 PM
Accessibility: Details Pending (P, EB, IB, PA)

OFS Saint Elizabeth
1100 E Norris Dr
Ottawa, IL 61350
Phone:(800) 421-5700
NPI:1306971080
Website: http://www.osfhealthcare.org/
Cultural Training Completed: No
Hours: [Mon, Tue, Wed, Thu, Fri] 08:00 AM - 05:00 PM
Other Language(s):Italian,Spanish
Accessibility: Some Criteria Met (P, EB, IB, PA)

IL

La Salle

Single Specialty Group

OSF Saint Elizabeth Medical Center - Mental Health Department
1207 Starfire Dr
Ottawa, IL 61350
Phone:(800) 421-5700
NPI:1306971080
Website: http://www.osfhealthcare.org/
Cultural Training Completed: No
Hours: [Mon, Tue, Wed, Thu, Fri] 08:00 AM - 05:00 PM
Other Language(s):Italian,Spanish,English
Accessibility: Some Criteria Met (P, EB, IB, PA)

OSF Saint Elizabeth Medical Center Radiation Oncology
1200 Starfire Dr
Ottawa, IL 61350
Phone:(800) 421-5700
NPI:1306971080
Website: http://www.osfhealthcare.org/
Cultural Training Completed: No
Hours: [Mon, Tue, Wed, Thu, Fri] 08:00 AM - 05:00 PM
Other Language(s):Italian,Spanish,English

IL

La Salle

Single Specialty Group

OSF Saint Elizabeth Medical Center Radiation Oncology
Accessibility: Details Pending (P, EB, IB, PA)

Pediatrics Center
1209 Starfire Dr
Ste 1
Ottawa, IL 61350
Phone:(815) 434-2115
NPI:1558369926
Website: https://www.childrensdoc.net/
Cultural Training Completed: No
Hours: [Mon, Tue, Wed, Thu, Fri] 08:00 AM - 05:00 PM
Other Language(s):English
Accessibility: Details Pending (P, EB, IB, PA)

SEMC YMCA Rehab - Ottawa
411 Canal St
Ottawa, IL 61350
Phone:(815) 431-5230
NPI:1306971080
Website: http://www.osfhealthcare.org/
Cultural Training Completed: No
Hours: [Mon, Tue, Wed, Thu, Fri] 08:00 AM - 05:00 PM

IL

La Salle

Single Specialty Group

SEMC YMCA Rehab - Ottawa
Accessibility: Details Pending (P, EB, IB, PA)

Peru

Clinic/Center: Rehabilitation, Substance Use Disorder

Maitr Path to Wellness PLLC
710 Peoria St
Peru, IL 61354
Phone:(815) 780-0690
NPI:1184359168
Cultural Training Completed: No
Hours: [Mon, Tue, Wed, Thu, Fri] 08:00 AM - 05:00 PM
Accessibility: Details Pending (P, EB, IB, PA)

Multi-Specialty Group

Maitr Path to Wellness PLLC
710 Peoria St
Peru, IL 61354
Phone:(815) 780-0690
NPI:1184359168
Cultural Training Completed: No
Hours: [Mon, Tue, Wed, Thu, Fri] 08:00 AM - 05:00 PM
Accessibility: Details Pending (P, EB, IB, PA)

IL

La Salle

Rural Health Center (RHC)

IVCH Medical Group Peru Primary Care Clinic (RHC)
920 West St
Ste 311
Peru, IL 61354
Phone:(815) 223-3300
NPI:1912944703
Website: https://www.ivch.org
Cultural Training Completed: No
Hours: [Mon, Tue, Wed, Thu, Fri] 08:00 AM - 05:00 PM
Accessibility: Details Pending (P, EB, IB, PA)

IVCH dba Peru Primary Care Clinic
920 West St
Peru, IL 61354
Phone:(815) 223-3300
NPI:1912944703
Website: https://www.ivch.org
Cultural Training Completed: No
Hours: [Mon, Tue, Wed, Thu, Fri] 08:00 AM - 05:00 PM
Accessibility: Details Pending (P, EB, IB, PA)

OSF Healthcare - Medical Group - Midtown
1650 Midtown Rd
Peru, IL 61354
Phone:(815) 220-1122

IL

La Salle

Rural Health Center (RHC)

OSF Healthcare - Medical Group - Midtown
NPI:1447029301
Cultural Training Completed: No
Hours: [Mon, Tue, Wed, Thu, Fri] 08:00 AM - 05:00 PM
Accessibility: Details Pending (P, EB, IB, PA)

OSF Healthcare - Medical Group - Plaza
1436 Midtown Rd
Peru, IL 61354
Phone:(815) 538-1355
NPI:1376391888
Cultural Training Completed: No
Hours: [Mon, Tue, Wed, Thu, Fri] 08:00 AM - 05:00 PM
Accessibility: Some Criteria Met (P, EB, IB, PA)

Single Specialty Group

Bard Optical
3323 Frontage Rd
Peru, IL 61354
Phone:(815) 220-6520
NPI:1508856923
Website: www.bardoptical.com
Cultural Training Completed: No
Hours: [Mon, Tue, Wed, Thu, Fri] 08:00 AM - 05:00 PM

IL

La Salle

Single Specialty Group

Bard Optical
Accessibility: Details Pending (P, EB, IB, PA)

Foot Ankle Associates LTD
2011 Rock St
Ste D1
Peru, IL 61354
Phone:(708) 424-3201
NPI:1407837958
Website: https://www.greatlakesfootandankle.com/
Cultural Training Completed: No
Hours: [Mon, Tue, Wed, Thu, Fri] 08:00 AM - 05:00 PM
Accessibility: Details Pending (P, EB, IB, PA)

Ottawa Regional Hospital and Healthcare Center
925 West St
Peru, IL 61354
Phone:(815) 221-1380
NPI:1306971080
Website: http://www.osfhealthcare.org/
Cultural Training Completed: No
Hours: [Mon, Tue, Wed, Thu, Fri] 08:00 AM - 05:00 PM
Accessibility: Some Criteria Met (P, EB, IB, PA)

IL

La Salle

Seneca

Clinic/Center

Morris Hospital and Healthcare Centers
271 N Main St
Seneca, IL 61360
Phone:(815) 357-8511
NPI:1376658658
Website: http://www.morrishospital.org/
Cultural Training Completed: No
Hours: [Mon, Tue, Wed, Thu, Fri] 08:00 AM - 05:00 PM
Accessibility: Some Criteria Met (P, EB, IB, PA)

Streator

Clinic/Center

North Central Behavioral Health Systems, Inc
17 Northpoint Dr
Streator, IL 61364
Phone:(815) 673-3388
NPI:1124148549
Website: https://www.ncbhs.org/
Cultural Training Completed: No
Hours: [Mon, Tue, Wed, Thu, Fri] 08:00 AM - 05:00 PM
Accessibility: Details Pending (P, EB, IB, PA)

IL

La Salle

Clinic/Center: Mental Health (Including Community Mental Health Center)

Dasa Site
111 Spring St
Streator, IL 61364
Phone:(815) 510-9894
NPI:1780108985
Website: https://www.ncbhs.org/
Cultural Training Completed: No
Hours: [Mon, Tue, Wed, Thu, Fri] 08:30 AM - 05:00 PM
Accessibility: Some Criteria Met (P, EB, IB, PA)

North Central
111 Spring St
Ste 320-332
Streator, IL 61364
Phone:(815) 224-1610
NPI:1124044318
Website: https://www.ncbhs.org
Cultural Training Completed: No
Hours: [Mon, Tue, Wed, Thu, Fri] 08:00 AM - 05:00 PM
Accessibility: Details Pending (P, EB, IB, PA)

Clinic/Center: Rehabilitation, Substance Use Disorder

North Central - Streator
111 Spring St
Streator, IL 61364

IL

La Salle

Clinic/Center: Rehabilitation, Substance Use Disorder

North Central - Streator
Phone:(815) 510-9894
NPI:1891327144
Cultural Training Completed: No
Hours: [Mon, Tue, Wed, Thu, Fri] 08:30 AM - 05:00 PM
Accessibility: Some Criteria Met (P, EB, IB, PA)

North Central Behavioral Health Systems, Inc
111 Spring St
Ste 320-328
Streator, IL 61364
Phone:(815) 626-4575
NPI:1891327144
Cultural Training Completed: No
Hours: [Mon, Tue, Wed, Thu, Fri] 08:00 AM - 05:00 PM
Other Language(s):English
Accessibility: Some Criteria Met (P, EB, IB, PA)

Rural Health Center (RHC)

OSF HealthCare - Streator Medical Group
111 Spring St
3
Streator, IL 61364
Phone:(815) 672-4587

IL

La Salle

Rural Health Center (RHC)

OSF HealthCare - Streator Medical Group
NPI:1891399432
Cultural Training Completed: No
Hours: [Mon, Tue, Wed, Thu, Fri] 08:00 AM - 05:00 PM
Accessibility: Some Criteria Met (P, EB, IB, PA)

OSF Healthcare - Medical Group - Streator
111 Spring St
Fl 4
Streator, IL 61364
Phone:(800) 421-5700
NPI:1891399432
Cultural Training Completed: No
Hours: [Mon, Tue, Wed, Thu, Fri] 08:00 AM - 05:00 PM
Accessibility: Some Criteria Met (P, EB, IB, PA)

OSF Medical Group - Center for Health Streator - Rural Health
111 Spring St
Streator, IL 61364
Phone:(800) 421-5700
NPI:1891399432
Cultural Training Completed: No

IL

La Salle

Rural Health Center (RHC)

OSF Medical Group - Center for Health Streator - Rural Health
Hours: [Mon, Tue, Wed, Thu, Fri] 08:00 AM - 05:00 PM
Accessibility: Details Pending (P, EB, IB, PA)

Lee

Amboy

Clinic/Center

Sinnissippi Centers, Inc.
200 W Hawley St
Amboy, IL 61310
Phone:(815) 246-3730
NPI:1952930711
Website: https://sinnissippi.org
Cultural Training Completed: No
Hours: [Mon, Tue, Wed, Thu, Fri] 08:00 AM - 05:00 PM
Accessibility: Some Criteria Met (P, EB, IB, PA)

Clinic/Center: Mental Health (Including Community Mental Health Center)

Sinnissippi Centers Inc
200 W Hawley St
Amboy, IL 61310
Phone:(815) 246-3730
NPI:1902475676

IL

Lee

Clinic/Center: Mental Health (Including Community Mental Health Center)

Sinnissippi Centers Inc
Cultural Training Completed: No
Hours: [Mon, Tue, Wed, Thu, Fri] 08:00 AM - 05:00 PM
Accessibility: Details Pending (P, EB, IB, PA)

Sinnissippi Centers, Inc.
200 W Hawley St
Amboy, IL 61310
Phone:(815) 246-3730
NPI:1407485261
Cultural Training Completed: No
Hours: [Mon, Tue, Wed, Thu, Fri] 08:00 AM - 05:00 PM, [Sat, Sun] 12:00 AM - 11:59 PM
Accessibility: Some Criteria Met (P, EB, IB, PA)

Sinnissippi Centers, Inc.
200 W Hawley St
Amboy, IL 61310
Phone:(815) 246-3730
NPI:1952930711
Cultural Training Completed: No
Hours: [Mon, Tue, Wed, Thu, Fri] 08:00 AM - 05:00 PM
Other Language(s):English

IL

Lee

Clinic/Center: Mental Health (Including Community Mental Health Center)

Sinnissippi Centers, Inc.
Accessibility: Details Pending (P, EB, IB, PA)

Sinnissippi Centers, Inc.
200 W Hawley St
Amboy, IL 61310
Phone:(618) 241-9518
NPI:1144508920
Website: https://www.vnahealth.com/
Cultural Training Completed: No
Hours: [Mon, Tue, Wed, Thu, Fri] 08:00 AM - 05:00 PM
Accessibility: Some Criteria Met (P, EB, IB, PA)

Sinnissippi Centers, Inc.
200 W Hawley St
Amboy, IL 61310
Phone:(815) 246-3730
NPI:1710436878
Website: http://www.sinnissippi.org
Cultural Training Completed: No
Hours: [Mon, Tue, Wed, Thu, Fri] 08:00 AM - 05:00 PM

IL

Lee

Clinic/Center: Mental Health (Including Community Mental Health Center)

Sinnissippi Centers, Inc.
Accessibility: Details Pending (P, EB, IB, PA)

Clinic/Center: Rehabilitation, Substance Use Disorder

Sinnissippi Centers Inc
200 W Hawley St
Amboy, IL 61310
Phone:(815) 246-3730
NPI:1619546389
Cultural Training Completed: No
Hours: [Mon, Tue, Wed, Thu, Fri] 08:00 AM - 05:00 PM
Accessibility: Details Pending (P, EB, IB, PA)

Dixon

Clinic/Center

KSB Medical Group
102 S Hennepin Ave
Dixon, IL 61021
Phone:(815) 288-7711
NPI:1376658658
Website: http://www.morrishospital.org/
Cultural Training Completed: No
Hours: [Mon, Tue, Wed, Thu, Fri] 08:00 AM - 05:00 PM

IL

Lee

Clinic/Center

KSB Medical Group
Other Language(s):English
Accessibility: Details Pending (P, EB, IB, PA)

Sinnissippi Centers, Inc.
102 S Hennepin Ave
Dixon, IL 61021
Phone:(815) 288-1824
NPI:1801425277
Website: https://sinnissippi.org
Cultural Training Completed: No
Hours: [Mon, Tue, Wed, Thu, Fri] 08:00 AM - 05:00 PM
Accessibility: Some Criteria Met (P, EB, IB, PA)

Clinic/Center: Community Health

Sinnissippi Centers Inc
325 Il Route 2
Dixon, IL 61021
Phone:(815) 284-6611
NPI:1407686298
Cultural Training Completed: No
Hours: [Mon, Tue, Wed, Thu, Fri] 08:00 AM - 05:00 PM
Accessibility: Some Criteria Met (P, EB, IB, PA)

IL

Lee

Clinic/Center: Mental Health (Including Community Mental Health Center)

Sinnissippi
922 Washington Ave
Dixon, IL 61021
Phone:(815) 994-4129
NPI:1588171821
Website: https://sinnissippi.org
Cultural Training Completed: No
Hours: [Mon, Tue, Wed, Thu, Fri, Sat, Sun] 12:00 AM - 11:59 PM
Other Language(s):English
Accessibility: Some Criteria Met (P, EB, IB, PA)

Sinnissippi
922 Washington Ave
Dixon, IL 61021
Phone:(815) 994-4129
NPI:1144508920
Website: https://www.vnahealth.com/
Cultural Training Completed: No
Hours: [Mon, Tue, Wed, Thu, Fri] 08:00 AM - 05:00 PM
Accessibility: Some Criteria Met (P, EB, IB, PA)

Sinnissippi Centers Inc
322 Depot Ave
Dixon, IL 61021
Phone:(815) 288-6057
NPI:1407485261

IL

Lee

Clinic/Center: Mental Health (Including Community Mental Health Center)

Sinnissippi Centers Inc
Cultural Training Completed: No
Hours: [Mon, Tue, Wed, Thu, Fri] 08:00 AM - 05:00 PM
Accessibility: Details Pending (P, EB, IB, PA)

Sinnissippi Centers Inc
102 S Hennepin Ave
Dixon, IL 61021
Phone:(815) 288-1824
NPI:1407485261
Cultural Training Completed: No
Hours: [Mon, Tue, Wed, Thu, Fri] 08:00 AM - 05:00 PM
Accessibility: Details Pending (P, EB, IB, PA)

Sinnissippi Centers Inc
325 Il Route 2
Dixon, IL 61021
Phone:(815) 284-6611
NPI:1407485261
Cultural Training Completed: No
Hours: [Mon, Tue, Wed, Thu, Fri] 08:00 AM - 05:00 PM
Accessibility: Details Pending (P, EB, IB, PA)

Sinnissippi Centers Inc
325 Il Route 2
Dixon, IL 61021

IL

Lee

Clinic/Center: Mental Health (Including Community Mental Health Center)

Sinnissippi Centers Inc
Phone:(815) 284-6611
NPI:1902475676
Cultural Training Completed: No
Hours: [Mon, Tue, Wed, Thu, Fri] 08:00 AM - 05:00 PM
Accessibility: Details Pending (P, EB, IB, PA)

Sinnissippi Centers Inc
102 S Hennepin Ave
Dixon, IL 61021
Phone:(815) 288-1824
NPI:1902475676
Cultural Training Completed: No
Hours: [Mon, Tue, Wed, Thu, Fri] 08:00 AM - 05:00 PM
Accessibility: Details Pending (P, EB, IB, PA)

Sinnissippi Centers Inc
322 Depot Ave
Dixon, IL 61021
Phone:(815) 288-6057
NPI:1902475676
Cultural Training Completed: No
Hours: [Mon, Tue, Wed, Thu, Fri] 08:00 AM - 05:00 PM
Accessibility: Details Pending (P, EB, IB, PA)

IL

Lee

Clinic/Center: Mental Health (Including Community Mental Health Center)

Sinnissippi Centers Inc
102 S Hennepin Ave
Dixon, IL 61021
Phone:(815) 288-1824
NPI:1952930711
Cultural Training Completed: No
Hours: [Mon, Tue, Wed, Thu, Fri] 08:00 AM - 05:00 PM
Accessibility: Details Pending (P, EB, IB, PA)

Sinnissippi Centers Inc
322 Depot Ave
Dixon, IL 61021
Phone:(815) 288-6057
NPI:1952930711
Cultural Training Completed: No
Hours: [Mon, Tue, Wed, Thu, Fri] 08:00 AM - 05:00 PM
Accessibility: Details Pending (P, EB, IB, PA)

Sinnissippi Centers Inc
325 Il Route 2
Dixon, IL 61021
Phone:(815) 284-6611
NPI:1952930711
Cultural Training Completed: No
Hours: [Mon, Tue, Wed, Thu, Fri] 08:00 AM - 05:00 PM

IL

Lee

Clinic/Center: Mental Health (Including Community Mental Health Center)

Sinnissippi Centers Inc
Accessibility: Details Pending (P, EB, IB, PA)

Sinnissippi Centers Inc.
922 Washington Ave
Dixon, IL 61021
Phone:(815) 994-4129
NPI:1407485261
Cultural Training Completed: No
Hours: [Mon, Tue, Wed, Thu, Fri] 08:00 AM - 05:00 PM
Accessibility: Details Pending (P, EB, IB, PA)

Sinnissippi Centers Inc.
922 Washington Ave
Dixon, IL 61021
Phone:(815) 994-4129
NPI:1902475676
Cultural Training Completed: No
Hours: [Mon, Tue, Wed, Thu, Fri] 08:00 AM - 05:00 PM
Accessibility: Details Pending (P, EB, IB, PA)

Sinnissippi Centers Inc.
922 Washington Ave
Dixon, IL 61021
Phone:(815) 994-4129
NPI:1952930711

IL

Lee

Clinic/Center: Mental Health (Including Community Mental Health Center)

Sinnissippi Centers Inc.
Cultural Training Completed: No
Hours: [Mon, Tue, Wed, Thu, Fri] 08:00 AM - 05:00 PM
Accessibility: Details Pending (P, EB, IB, PA)

Sinnissippi Centers, Inc.
102 S Hennepin Ave
Dixon, IL 61021
Phone:(815) 288-1824
NPI:1801425277
Cultural Training Completed: No
Hours: [Mon, Tue, Wed, Thu, Fri] 08:00 AM - 05:00 PM
Other Language(s):English
Accessibility: Some Criteria Met (P, EB, IB, PA)

Sinnissippi Centers, Inc.
322 Depot Ave
Dixon, IL 61021
Phone:(815) 288-6057
NPI:1538447313
Website: https://sinnissippi.org/
Cultural Training Completed: Yes
Hours: [Mon, Tue, Wed, Thu, Fri] 08:00 AM -

IL

Lee

Clinic/Center: Mental Health (Including Community Mental Health Center)

Sinnissippi Centers, Inc.
05:00 PM, [Sat, Sun] 12:00 AM - 11:59 PM
Accessibility: Some Criteria Met (P, EB, IB, PA)

Sinnissippi Centers, Inc.
325 Il Route 2
Dixon, IL 61021
Phone:(815) 284-6611
NPI:1922114115
Cultural Training Completed: No
Hours: [Mon, Tue, Wed, Thu, Fri] 08:00 AM - 05:00 PM
Accessibility: Some Criteria Met (P, EB, IB, PA)

Sinnissippi Centers, Inc.
322 Depot Ave
Dixon, IL 61021
Phone:(217) 243-5474
NPI:1144508920
Website: https://www.vnahealth.com/
Cultural Training Completed: No
Hours: [Mon, Tue, Wed, Thu, Fri] 08:00 AM - 05:00 PM
Accessibility: Some Criteria Met (P, EB, IB, PA)

IL

Lee

Clinic/Center: Mental Health (Including Community Mental Health Center)

Sinnissippi Centers, Inc.
102 S Hennepin Ave
Dixon, IL 61021
Phone:(877) 692-8686
NPI:1144508920
Website: https://www.vnahealth.com/
Cultural Training Completed: No
Hours: [Mon, Tue, Wed, Thu, Fri] 08:00 AM - 05:00 PM
Accessibility: Some Criteria Met (P, EB, IB, PA)

Sinnissippi Centers, Inc.
325 Il Route 2
Dixon, IL 61021
Phone:(815) 284-6611
NPI:1144508920
Website: https://www.vnahealth.com/
Cultural Training Completed: No
Hours: [Mon, Tue, Wed, Thu, Fri] 08:00 AM - 05:00 PM
Accessibility: Some Criteria Met (P, EB, IB, PA)

Sinnissippi Centers, Inc.
325 Illinois Route 2
Dixon, IL 61021

IL

Lee

Clinic/Center: Mental Health (Including Community Mental Health Center)

Sinnissippi Centers, Inc.
Phone:(815) 284-6611
NPI:1710436878
Website: http://www.sinnissippi.org
Cultural Training Completed: No
Hours: [Mon, Tue, Wed, Thu, Fri] 08:00 AM - 05:00 PM
Accessibility: Details Pending (P, EB, IB, PA)

Sinnissippi Centers, Inc.
325 Il Route 2
Dixon, IL 61021
Phone:(815) 284-6611
NPI:1710436878
Website: http://www.sinnissippi.org
Cultural Training Completed: No
Hours: [Mon, Tue, Wed, Thu, Fri] 08:00 AM - 05:00 PM
Other Language(s):English
Accessibility: Some Criteria Met (P, EB, IB, PA)

Sinnissippi Centers, Inc.
102 S Hennepin Ave
Dixon, IL 61021

IL

Lee

Clinic/Center: Mental Health (Including Community Mental Health Center)

Sinnissippi Centers, Inc.
Phone:(815) 288-1824
NPI:1710436878
Website: http://www.sinnissippi.org
Cultural Training Completed: No
Hours: [Mon, Tue, Wed, Thu, Fri] 08:00 AM - 05:00 PM
Accessibility: Details Pending (P, EB, IB, PA)

Sinnissippi Centers, Inc.
322 Depot Ave
Dixon, IL 61021
Phone:(815) 288-6057
NPI:1710436878
Website: http://www.sinnissippi.org
Cultural Training Completed: No
Hours: [Mon, Tue, Wed, Thu, Fri] 08:00 AM - 05:00 PM
Accessibility: Details Pending (P, EB, IB, PA)

Sinnissippi Centers, Inc.
922 Washington Ave
Dixon, IL 61021
Phone:(815) 994-4129
NPI:1710436878

IL

Lee

Clinic/Center: Mental Health (Including Community Mental Health Center)

Sinnissippi Centers, Inc.
Website: http://www.sinnissippi.org
Cultural Training Completed: No
Hours: [Mon, Tue, Wed, Thu, Fri] 08:00 AM - 05:00 PM
Accessibility: Details Pending (P, EB, IB, PA)

Clinic/Center: Recovery Care

Sinnissippi Centers Inc
325 Illinois Route 2
Dixon, IL 61021
Phone:(815) 284-6611
NPI:1619546389
Cultural Training Completed: No
Hours: [Mon, Wed, Fri] 08:00 AM - 05:00 PM, [Tue, Thu] 08:00 AM - 08:00 PM
Accessibility: Some Criteria Met (P, EB, IB, PA)

Sinnissippi Centers Inc
102 S Hennepin Ave
Dixon, IL 61021
Phone:(815) 288-1824
NPI:1619546389
Cultural Training Completed: No

IL

Lee

Clinic/Center: Recovery Care

Sinnissippi Centers Inc
Hours: [Mon, Tue, Wed, Thu, Fri] 08:00 AM - 05:00 PM
Accessibility: Some Criteria Met (P, EB, IB, PA)

Sinnissippi Centers Inc.
922 Washington Ave
Dixon, IL 61021
Phone:(815) 994-4129
NPI:1588171821
Cultural Training Completed: No
Hours: [Mon, Tue, Wed, Thu, Fri] 08:00 AM - 05:00 PM
Accessibility: Details Pending (P, EB, IB, PA)

Sinnissippi Centers, Inc.
325 Il Route 2
Dixon, IL 61021
Phone:(815) 284-6611
NPI:1710436878
Cultural Training Completed: No
Hours: [Mon, Tue, Wed, Thu, Fri] 08:00 AM - 05:00 PM
Accessibility: Details Pending (P, EB, IB, PA)

Sinnissippi Centers, Inc.
322 Depot Ave
Dixon, IL 61021
Phone:(815) 288-6057

IL

Lee

Clinic/Center: Recovery Care

Sinnissippi Centers, Inc.
NPI:1538447313
Cultural Training Completed: No
Hours: [Mon, Tue, Wed, Thu, Fri] 08:00 AM - 05:00 PM
Accessibility: Details Pending (P, EB, IB, PA)

Sinnissippi Centers, Inc.
102 S Hennepin Ave
Dixon, IL 61021
Phone:(815) 288-1824
NPI:1235768607
Cultural Training Completed: No
Hours: [Mon, Tue, Wed, Thu, Fri] 08:00 AM - 05:00 PM
Accessibility: Some Criteria Met (P, EB, IB, PA)

Sinnissippi Centers, Inc.
325 Il Route 2
Dixon, IL 61021
Phone:(815) 284-6611
NPI:1922114115
Website: https://sinnissippi.org/
Cultural Training Completed: No
Hours: [Mon, Tue, Wed, Thu, Fri] 08:00 AM - 05:00 PM

IL

Lee

Clinic/Center: Recovery Care

Sinnissippi Centers, Inc.
Accessibility: Details Pending (P, EB, IB, PA)

Clinic/Center: Rehabilitation

Sinnissippi Centers, Inc.
322 Depot Ave
Dixon, IL 61021
Phone:(815) 288-6057
NPI:1922114115
Website: https://sinnissippi.org/
Cultural Training Completed: No
Hours: [Mon, Tue, Wed, Thu, Fri] 08:00 AM - 05:00 PM
Accessibility: Details Pending (P, EB, IB, PA)

Sinnissippi Centers, Inc.
325 Illinois Route 2
Dixon, IL 61021
Phone:(815) 284-6611
NPI:1922114115
Website: https://sinnissippi.org/
Cultural Training Completed: No
Hours: [Mon, Tue, Wed, Thu, Fri] 08:00 AM - 05:00 PM
Other Language(s):English

IL

Lee

Clinic/Center: Rehabilitation

Sinnissippi Centers, Inc.
Accessibility: Details Pending (P, EB, IB, PA)

Sinnissippi Centers, Inc.
922 Washington Ave
Dixon, IL 61021
Phone:(815) 994-4129
NPI:1679080915
Website: https://sinnissippi.org
Cultural Training Completed: No
Hours: [Mon, Tue, Wed, Thu, Fri] 08:00 AM - 05:00 PM
Accessibility: Details Pending (P, EB, IB, PA)

Sinnissippi Centers, Inc.
325 Il Route 2
Dixon, IL 61021
Phone:(815) 284-6611
NPI:1619546389
Cultural Training Completed: No
Hours: [Mon, Tue, Wed, Thu, Fri] 08:00 AM - 05:00 PM
Accessibility: Details Pending (P, EB, IB, PA)

Clinic/Center: Rehabilitation, Substance Use Disorder

Sinnissippi Centers Inc
325 Il Route 2

IL

Lee

Clinic/Center: Rehabilitation, Substance Use Disorder

Sinnissippi Centers Inc
Dixon, IL 61021
Phone:(815) 284-6611
NPI:1619546389
Cultural Training Completed: No
Hours: [Mon, Tue, Wed, Thu, Fri] 08:00 AM - 05:00 PM
Accessibility: Details Pending (P, EB, IB, PA)

Sinnissippi Centers Inc
102 S Hennepin Ave
Dixon, IL 61021
Phone:(815) 288-1824
NPI:1619546389
Cultural Training Completed: No
Hours: [Mon, Tue, Wed, Thu, Fri] 08:00 AM - 05:00 PM
Accessibility: Details Pending (P, EB, IB, PA)

Sinnissippi Centers Inc
322 Depot Ave
Dixon, IL 61021
Phone:(815) 288-6057
NPI:1619546389
Cultural Training Completed: No
Hours: [Mon, Tue, Wed, Thu, Fri] 08:00 AM - 05:00 PM
Accessibility: Details Pending (P, EB, IB, PA)

IL

Lee

Clinic/Center: Rehabilitation, Substance Use Disorder

Sinnissippi Centers Inc.
922 Washington Ave
Dixon, IL 61021
Phone:(815) 994-4129
NPI:1619546389
Cultural Training Completed: No
Hours: [Mon, Tue, Wed, Thu, Fri] 08:00 AM - 05:00 PM
Accessibility: Details Pending (P, EB, IB, PA)

Sinnissippi Centers Incorporated
102 S Hennepin Ave
Dixon, IL 61021
Phone:(815) 288-1824
NPI:1235768607
Cultural Training Completed: No
Hours: [Mon, Tue, Wed, Thu, Fri] 08:00 AM - 05:00 PM
Accessibility: Some Criteria Met (P, EB, IB, PA)

Sinnissippi Centers, Inc.
922 Washington Ave
Dixon, IL 61021
Phone:(815) 994-4129
NPI:1679080915
Website: https://www.vnahealth.com/
Cultural Training Completed: No

IL

Lee

Clinic/Center: Rehabilitation, Substance Use Disorder

Sinnissippi Centers, Inc.
Hours: [Mon, Tue, Wed, Thu, Fri] 08:00 AM - 05:00 PM
Accessibility: Details Pending (P, EB, IB, PA)

Clinic/Center: Urgent Care

PHYSICIANS CARE GROUP LTD
1672 S Galena Ave
Dixon, IL 61021
Phone:(815) 564-2663
NPI:1205814118
Cultural Training Completed: No
Hours: [Mon, Tue, Wed, Thu, Fri, Sat, Sun] 08:00 AM - 05:00 PM
Accessibility: Details Pending (P, EB, IB, PA)

Free Standing Renal Dialysis Facility (Kidney)

DIXON KIDNEY CENTER
1131 N Galena Ave
Dixon, IL 61021
Phone:(815) 284-0595
NPI:1396706750
Cultural Training Completed: No
Hours: [Mon, Tue, Wed, Thu, Fri] 08:00 AM - 05:00 PM

IL

Lee

Free Standing Renal Dialysis Facility (Kidney)

DIXON KIDNEY CENTER
Accessibility: Details Pending (P, EB, IB, PA)

Dixon Kidney Center
1131 N Galena Ave
Dixon, IL 61021
Phone:(815) 284-0595
NPI:1396706750
Website: https://www.davita.com/
Cultural Training Completed: No
Hours: Mon 06:30 AM - 12:00 PM, [Tue, Thu, Sun] 04:30 AM - 05:00 PM, [Wed, Fri] 06:00 AM - 12:00 PM
Accessibility: Details Pending (P, EB, IB, PA)

FRESENIUS MEDICAL CARE ROCK RIVER - DIXON
101 W 2nd St
Ste 200
Dixon, IL 61021
Phone:(815) 284-0555
NPI:1811357288
Cultural Training Completed: No
Hours: [Mon, Tue, Wed, Thu, Fri, Sat] 08:00 AM - 05:00 PM
Accessibility: Details Pending (P, EB, IB, PA)

IL

Lee

Free Standing Renal Dialysis Facility (Kidney)

Fresenius Medical Care Rock River - Dixon
101 W 2nd St
Dixon, IL 61021
Phone:(815) 284-0555
NPI:1043670417
Website: https://www.freseniuskidneycare.com/
Cultural Training Completed: No
Hours: [Mon, Tue, Wed, Thu, Fri] 09:00 AM - 05:00 PM
Other Language(s):English
Accessibility: Details Pending (P, EB, IB, PA)

Fresenius Medical Care Rock River - Dixon
101 W 2nd St
Dixon, IL 61021
Phone:(815) 284-0555
NPI:1811357288
Cultural Training Completed: No
Hours: [Mon, Tue, Wed, Thu, Fri] 08:00 AM - 05:00 PM
Accessibility: Details Pending (P, EB, IB, PA)

Multi-Specialty Group

KSB Medical Group
215 E 1st St
Dixon, IL 61021

IL

Lee

Multi-Specialty Group

KSB Medical Group
Phone:(815) 285-5420
NPI:1932216819
Website: https://www.amitahealth.org
Cultural Training Completed: No
Hours: [Mon, Tue, Wed, Thu, Fri] 08:00 AM - 05:00 PM
Accessibility: Details Pending (P, EB, IB, PA)

Mercyhealth Dixon Urgent Care
1504 S Galena Ave
Dixon, IL 61021
Phone:(815) 971-3170
NPI:1043242886
Website: http://www.mercyhealthsystem.org/
Cultural Training Completed: No
Hours: [Mon, Tue, Wed, Thu, Fri] 08:00 AM - 05:00 PM
Accessibility: Details Pending (P, EB, IB, PA)

Single Specialty Group

Northern Illinois Cancer Treatment Center
327 Il Route 2
Dixon, IL 61021
Phone:(815) 284-1111
NPI:1386644995
Cultural Training Completed: No

IL

Lee

Single Specialty Group

Northern Illinois Cancer Treatment Center
Hours: [Mon, Tue, Wed, Thu, Fri] 08:00 AM - 05:00 PM
Accessibility: Details Pending (P P, P EB, P IB, P PA)

Nachusa

Clinic/Center: Mental Health (Including Community Mental Health Center)

LSSI - NACHUSA (CMHC)
1261 Illinois Route 38
Nachusa, IL 61057
Phone:(815) 284-7796
NPI:1326216151
Cultural Training Completed: No
Hours: [Mon, Tue, Wed, Thu, Fri] 08:00 AM - 05:00 PM
Accessibility: Some Criteria Met (I P, I EB, I IB, I PA)

Lutheran Social Services of Illinois
1261 Il Route 38
Nachusa, IL 61057
Phone:(815) 284-7796
NPI:1326216151
Cultural Training Completed: No
Hours: [Mon, Tue, Wed, Thu, Fri] 08:00 AM - 05:00 PM

IL

Lee

Clinic/Center: Mental Health (Including Community Mental Health Center)

Lutheran Social Services of Illinois
Accessibility: Some Criteria Met (I P, I EB, I IB, I PA)

Marshall

Henry

Rural Health Center (RHC)

OSF Healthcare - Medical Group - Henry
327 Edward St
Henry, IL 61537
Phone:(309) 364-2002
NPI:1568187938
Cultural Training Completed: No
Hours: [Mon, Tue, Wed, Thu, Fri] 08:00 AM - 05:00 PM
Accessibility: Some Criteria Met (I P, I EB, I IB, I PA)

Lacon

Clinic/Center: Mental Health (Including Community Mental Health Center)

North Central
319 6th St
Lacon, IL 61540
Phone:(815) 224-1610
NPI:1124044318
Website: https://www.ncbhs.org

IL

Marshall

Clinic/Center: Mental Health (Including Community Mental Health Center)

North Central
Cultural Training Completed: No
Hours: [Mon, Tue, Wed, Thu, Fri] 08:00 AM - 05:00 PM
Accessibility: Details Pending (P P, P EB, P IB, P PA)

Rural Health Center (RHC)

Carle Health Lacon
1112 5th St
Lacon, IL 61540
Phone:(309) 246-2676
NPI:1184595027
Cultural Training Completed: No
Hours: [Mon, Tue, Wed, Thu, Fri] 08:00 AM - 05:00 PM
Accessibility: Details Pending (P P, P EB, P IB, P PA)

Methodist Medical Group Family Medicine
1112 5th St
Lacon, IL 61540
Phone:(309) 246-2676
NPI:1073484929
Cultural Training Completed: No
Hours: [Mon, Tue, Wed, Thu, Fri] 08:00 AM - 05:00 PM

IL

Marshall

Rural Health Center (RHC)

Methodist Medical Group Family Medicine
Accessibility: Details Pending (P P, P EB, P IB, P PA)

Unitypoint Clinic Family Medicine - Lacon
1112 5th St
Lacon, IL 61540
Phone:(309) 246-2676
NPI:1497221543
Website: https://www.unitypoint.org
Cultural Training Completed: No
Hours: [Mon, Tue, Wed, Thu, Fri] 08:00 AM - 05:00 PM
Accessibility: Details Pending (P P, P EB, P IB, P PA)

Mercer

Aledo

Clinic/Center

Genesis Health Group Aledo
107 NW 3rd Ave
Aledo, IL 61231
Phone:(309) 582-9450
NPI:1053664938
Cultural Training Completed: No
Hours: [Mon, Tue, Wed, Thu, Fri] 08:00 AM - 05:00 PM

IL

Mercer

Clinic/Center

Genesis Health Group Aledo
Accessibility: Details Pending (P, EB, IB, PA)

Genesis Medical Center-Aledo
409 NW 9th Ave
Aledo, IL 61231
Phone:(309) 582-9120
NPI:1245275312
Website: https://www.unitypoint.org
Cultural Training Completed: No
Hours: [Mon, Tue, Wed, Thu, Fri] 08:00 AM - 05:00 PM
Accessibility: Details Pending (P, EB, IB, PA)

MercyOne Genesis Aledo Family Medicine
1007 NW 3rd St
Aledo, IL 61231
Phone:(309) 582-9450
NPI:1053664938
Cultural Training Completed: No
Hours: [Mon, Tue, Wed, Thu, Fri] 08:00 AM - 05:00 PM
Accessibility: Details Pending (P, EB, IB, PA)

MercyOne Genesis Aledo Medical Center
409 NW 9th Ave
Aledo, IL 61231
Phone:(309) 582-9440

IL

Mercer

Clinic/Center

MercyOne Genesis Aledo Medical Center
NPI:1053664938
Cultural Training Completed: No
Hours: [Mon, Tue, Wed, Thu, Fri] 08:00 AM - 05:00 PM
Accessibility: Details Pending (P, EB, IB, PA)

Clinic/Center: Emergency Care

Genesis Medical Center-Aledo
409 NW 9th Ave
Aledo, IL 61231
Phone:(309) 582-9120
NPI:1265966048
Website: https://www.unitypoint.org/
Cultural Training Completed: No
Hours: [Mon, Tue, Wed, Thu, Fri] 08:00 AM - 05:00 PM
Accessibility: Details Pending (P, EB, IB, PA)

Clinic/Center: Rehabilitation

Aledo Rehabilitation And Health Car
304 SW 12th St
Aledo, IL 61231
Phone:(309) 582-5376
NPI:1437323367

IL

Mercer

Clinic/Center: Rehabilitation

Aledo Rehabilitation And Health Car
Website: https://www.petersenhealthcare.net
Cultural Training Completed: No
Hours: [Mon, Tue, Wed, Thu, Fri] 08:00 AM - 05:00 PM
Accessibility: Details Pending (P, EB, IB, PA)

RehabCare Group East Inc
304 SW 12th St
Aledo, IL 61231
Phone:(309) 582-5376
NPI:1437323367
Website: https://www.petersenhealthcare.net/
Cultural Training Completed: No
Hours: [Mon, Tue, Wed, Thu, Fri] 08:00 AM - 05:00 PM
Accessibility: Details Pending (P, EB, IB, PA)

Ogle

Byron

Clinic/Center: Mental Health (Including Community Mental Health Center)

Sinnissippi Centers Inc.
212 W Blackhawk Dr

IL

Ogle

Clinic/Center: Mental Health (Including Community Mental Health Center)

Sinnissippi Centers Inc.
Byron, IL 61010
Phone:(815) 209-0998
NPI:1023820529
Cultural Training Completed: No
Hours: [Mon, Tue, Wed, Thu, Fri] 08:00 AM - 05:00 PM
Accessibility: Some Criteria Met (P, EB, IB, PA)

Clinic/Center: Rehabilitation, Substance Use Disorder

Sinnissippi Centers Inc.
212 W Blackhawk Dr
Byron, IL 61010
Phone:(815) 209-0988
NPI:1417769910
Cultural Training Completed: No
Hours: [Mon, Tue, Wed, Thu, Fri] 08:00 AM - 05:00 PM
Accessibility: Details Pending (P, EB, IB, PA)

Multi-Specialty Group

Rockford Health Physicians Byron
130 Kysor Dr
Byron, IL 61010
Phone:(815) 971-3000
NPI:1043242886

IL

Ogle

Multi-Specialty Group

Rockford Health Physicians Byron
Website: http://www.mercyhealthsystem.org/
Cultural Training Completed: No
Hours: [Mon, Tue, Wed, Thu, Fri] 08:00 AM - 05:00 PM
Other Language(s):English
Accessibility: Details Pending (P, EB, IB, PA)

Oregon

Clinic/Center: Mental Health (Including Community Mental Health Center)

Sinnissippi Centers Inc
100 Jefferson St
Oregon, IL 61061
Phone:(815) 732-3157
NPI:1902475676
Cultural Training Completed: No
Hours: [Mon, Tue, Wed, Thu, Fri] 08:00 AM - 05:00 PM
Accessibility: Details Pending (P, EB, IB, PA)

Sinnissippi Centers Inc
100 Jefferson St
Oregon, IL 61061
Phone:(815) 732-3157
NPI:1952930711
Cultural Training Completed: No

IL

Ogle

Clinic/Center: Mental Health (Including Community Mental Health Center)

Sinnissippi Centers Inc
Hours: [Mon, Tue, Wed, Thu, Fri] 08:00 AM - 05:00 PM
Accessibility: Details Pending (P, EB, IB, PA)

Sinnissippi Centers Inc
100 Jefferson St
Oregon, IL 61061
Phone:(815) 732-3157
NPI:1407485261
Cultural Training Completed: No
Hours: [Mon, Tue, Wed, Thu, Fri] 08:00 AM - 05:00 PM
Accessibility: Details Pending (P, EB, IB, PA)

Sinnissippi Centers, Inc.
100 Jefferson St
Oregon, IL 61061
Phone:(815) 732-3157
NPI:1437446861
Website: https://sinnissippi.org/
Cultural Training Completed: No
Hours: [Mon, Tue, Wed, Thu, Fri] 08:00 AM - 05:00 PM
Accessibility: Some Criteria Met (P, EB, IB, PA)

IL

Ogle

Clinic/Center: Mental Health (Including Community Mental Health Center)

Sinnissippi Centers, Inc.
100 Jefferson St
Oregon, IL 61061
Phone:(877) 692-8686
NPI:1144508920
Website: https://www.vnahealth.com/
Cultural Training Completed: No
Hours: [Mon, Tue, Wed, Thu, Fri] 08:00 AM - 05:00 PM
Accessibility: Some Criteria Met (P, EB, IB, PA)

Sinnissippi Centers, Inc.
100 Jefferson St
Oregon, IL 61061
Phone:(815) 732-3157
NPI:1710436878
Website: http://www.sinnissippi.org
Cultural Training Completed: No
Hours: [Mon, Tue, Wed, Thu, Fri] 08:00 AM - 05:00 PM
Accessibility: Details Pending (P, EB, IB, PA)

IL

Ogle

Clinic/Center: Recovery Care

Sinnissippi Centers, Inc.
100 Jefferson St
Oregon, IL 61061
Phone:(815) 732-3157
NPI:1437446861
Cultural Training Completed: No
Hours: [Mon, Tue, Wed, Thu, Fri] 08:00 AM - 05:00 PM
Accessibility: Some Criteria Met (P, EB, IB, PA)

Clinic/Center: Rehabilitation

Sinnissippi Centers, Inc.
100 Jefferson St
Oregon, IL 61061
Phone:(815) 732-3157
NPI:1922114115
Website: https://sinnissippi.org/
Cultural Training Completed: No
Hours: [Mon, Tue, Wed, Thu, Fri] 08:00 AM - 05:00 PM
Accessibility: Some Criteria Met (P, EB, IB, PA)

Sinnissippi Centers, Inc.
100 Jefferson St
Oregon, IL 61061
Phone:(815) 732-3157
NPI:1760931828
Website: https://sinnissippi.org

IL

Ogle

Clinic/Center: Rehabilitation

Sinnissippi Centers, Inc.
Cultural Training Completed: No
Hours: [Mon, Tue, Wed, Thu, Fri] 08:00 AM - 05:00 PM
Accessibility: Some Criteria Met (I P, I EB, I IB, I PA)

Clinic/Center: Rehabilitation, Substance Use Disorder

Sinnissippi Centers Inc
100 Jefferson St
Oregon, IL 61061
Phone:(815) 732-3157
NPI:1619546389
Cultural Training Completed: No
Hours: [Mon, Tue, Wed, Thu, Fri] 08:00 AM - 05:00 PM
Accessibility: Details Pending (P P, P EB, P IB, P PA)

Polo

Clinic/Center: Rehabilitation

RehabCare Group East Inc
703 E Buffalo St
Polo, IL 61064
Phone:(815) 946-2203
NPI:1437323367
Website: https://www.petersenhealthcare.net/

IL

Ogle

Clinic/Center: Rehabilitation

RehabCare Group East Inc
Cultural Training Completed: No
Hours: [Mon, Tue, Wed, Thu, Fri] 08:00 AM - 05:00 PM
Accessibility: Details Pending (P P, P EB, P IB, P PA)

RehabCare Group East Inc
703 E Buffalo St
Polo, IL 61064
Phone:(815) 946-2203
NPI:1437323367
Website: https://www.petersenhealthcare.net
Cultural Training Completed: No
Hours: [Mon, Tue, Wed, Thu, Fri] 08:00 AM - 05:00 PM
Accessibility: Details Pending (P P, P EB, P IB, P PA)

Rochelle

Clinic/Center

Davis Family Health
450 Coronado Dr
Rochelle, IL 61068
Phone:(815) 482-2579
NPI:1518435247
Cultural Training Completed: No
Hours: [Mon, Tue, Wed, Thu] 09:00 AM - 05:00

IL

Ogle

Clinic/Center

Davis Family Health
PM, Fri 08:00 AM - 05:00 PM
Other Language(s):Spanish
Accessibility: Details Pending (P P, P EB, P IB, P PA)

Clinic/Center: Mental Health (Including Community Mental Health Center)

Sinnissippi Centers Inc
1321 N 7th St
Rochelle, IL 61068
Phone:(815) 562-3801
NPI:1902475676
Cultural Training Completed: No
Hours: [Mon, Tue, Wed, Thu, Fri] 08:00 AM - 05:00 PM
Accessibility: Details Pending (P P, P EB, P IB, P PA)

Sinnissippi Centers Inc
555 Fairview Dr
Rochelle, IL 61068
Phone:(815) 561-9003
NPI:1902475676
Cultural Training Completed: No
Hours: [Mon, Tue, Wed, Thu, Fri] 08:00 AM - 05:00 PM
Accessibility: Details Pending (P P, P EB, P IB, P PA)

Sinnissippi Centers Inc
1321 N 7th St
Rochelle, IL 61068

IL

Ogle

Clinic/Center: Mental Health (Including Community Mental Health Center)

Sinnissippi Centers Inc
Phone:(815) 562-3801
NPI:1952930711
Cultural Training Completed: No
Hours: [Mon, Tue, Wed, Thu, Fri] 08:00 AM - 05:00 PM
Accessibility: Details Pending (P P, P EB, P IB, P PA)

Sinnissippi Centers Inc
555 Fairview Dr
Rochelle, IL 61068
Phone:(815) 561-9003
NPI:1952930711
Cultural Training Completed: No
Hours: [Mon, Tue, Wed, Thu, Fri] 08:00 AM - 05:00 PM
Accessibility: Details Pending (P P, P EB, P IB, P PA)

Sinnissippi Centers Inc
555 Fairview Dr
Rochelle, IL 61068
Phone:(815) 561-9003
NPI:1407485261
Cultural Training Completed: No
Hours: [Mon, Tue, Wed, Thu, Fri] 08:00 AM - 05:00 PM
Accessibility: Details Pending (P P, P EB, P IB, P PA)

IL

Ogle

Clinic/Center: Mental Health (Including Community Mental Health Center)

Sinnissippi Centers Inc
1321 N 7th St
Rochelle, IL 61068
Phone:(815) 562-3801
NPI:1407485261
Cultural Training Completed: No
Hours: [Mon, Tue, Wed, Thu, Fri] 08:00 AM - 05:00 PM
Accessibility: Details Pending (P, EB, IB, PA)

Sinnissippi Centers, Inc.
1321 N 7th St
Rochelle, IL 61068
Phone:(815) 562-3801
NPI:1144508920
Website: https://www.vnahealth.com/
Cultural Training Completed: No
Hours: [Mon, Tue, Wed, Thu, Fri] 08:00 AM - 05:00 PM
Accessibility: Some Criteria Met (P, EB, IB, PA)

Sinnissippi Centers, Inc.
555 Fairview Dr
Rochelle, IL 61068
Phone:(815) 561-9003
NPI:1144508920

IL

Ogle

Clinic/Center: Mental Health (Including Community Mental Health Center)

Sinnissippi Centers, Inc.
Website: https://www.vnahealth.com/
Cultural Training Completed: No
Hours: [Mon, Tue, Wed, Thu, Fri] 08:00 AM - 05:00 PM
Accessibility: Details Pending (P, EB, IB, PA)

Sinnissippi Centers, Inc.
1321 N 7th St
Rochelle, IL 61068
Phone:(815) 562-3801
NPI:1407143837
Website: https://sinnissippi.org/
Cultural Training Completed: No
Hours: [Mon, Tue, Wed, Thu, Fri] 08:00 AM - 05:00 PM
Other Language(s):Spanish,English
Accessibility: Some Criteria Met (P, EB, IB, PA)

Sinnissippi Centers, Inc.
1321 N 7th St
Rochelle, IL 61068
Phone:(815) 562-3801
NPI:1710436878

IL

Ogle

Clinic/Center: Mental Health (Including Community Mental Health Center)

Sinnissippi Centers, Inc.
Website: http://www.sinnissippi.org
Cultural Training Completed: No
Hours: [Mon, Tue, Wed, Thu, Fri] 08:00 AM - 05:00 PM
Accessibility: Details Pending (P, EB, IB, PA)

Sinnissippi Centers, Inc.
555 Fairview Dr
Rochelle, IL 61068
Phone:(815) 561-9003
NPI:1710436878
Website: http://www.sinnissippi.org
Cultural Training Completed: No
Hours: [Mon, Tue, Wed, Thu, Fri] 08:00 AM - 05:00 PM
Accessibility: Details Pending (P, EB, IB, PA)

Clinic/Center: Recovery Care

Sinnissippi Centers, Inc.
1321 N 7th St
Rochelle, IL 61068
Phone:(815) 562-3801
NPI:1407143837

IL

Ogle

Clinic/Center: Recovery Care

Sinnissippi Centers, Inc.
Cultural Training Completed: No
Hours: [Mon, Tue, Wed, Thu, Fri] 08:00 AM - 05:00 PM
Accessibility: Details Pending (P, EB, IB, PA)

Sinnissippi Centers, Inc.
555 Fairview Dr
Rochelle, IL 61068
Phone:(815) 561-9003
NPI:1144508920
Cultural Training Completed: No
Hours: [Mon, Tue, Wed, Thu, Fri] 08:00 AM - 05:00 PM
Accessibility: Details Pending (P, EB, IB, PA)

Clinic/Center: Rehabilitation

Rochelle Rehab Health Care Center
900 N 3rd St
Rochelle, IL 61068
Phone:(815) 562-4111
NPI:1437323367
Website: https://www.petersenhealthcare.net
Cultural Training Completed: No
Hours: [Mon, Tue, Wed, Thu, Fri] 08:00 AM - 05:00 PM

IL

Ogle

Clinic/Center: Rehabilitation

Rochelle Rehab Health Care Center
Accessibility: Details Pending (P, EB, IB, PA)

Sinnissippi Centers, Inc.
1321 N 7th St
Rochelle, IL 61068
Phone:(815) 562-3801
NPI:1922114115
Website: https://sinnissippi.org/
Cultural Training Completed: No
Hours: [Mon, Tue, Wed, Thu, Fri] 08:00 AM - 05:00 PM
Accessibility: Details Pending (P, EB, IB, PA)

Sinnissippi Centers, Inc.
555 Fairview Dr
Rochelle, IL 61068
Phone:(815) 561-9003
NPI:1922114115
Website: https://sinnissippi.org/
Cultural Training Completed: No
Hours: [Mon, Tue, Wed, Thu, Fri] 08:00 AM - 05:00 PM
Accessibility: Details Pending (P, EB, IB, PA)

Sinnissippi Centers, Inc.
1321 N 7th St

IL

Ogle

Clinic/Center: Rehabilitation

Sinnissippi Centers, Inc.
Rochelle, IL 61068
Phone:(815) 562-3801
NPI:1851840920
Website: https://sinnissippi.org
Cultural Training Completed: No
Hours: [Mon, Tue, Wed, Thu, Fri] 08:00 AM - 05:00 PM
Accessibility: Details Pending (P, EB, IB, PA)

Clinic/Center: Rehabilitation, Substance Use Disorder

Sinnissippi Centers Inc
555 Fairview Dr
Rochelle, IL 61068
Phone:(815) 561-9003
NPI:1619546389
Cultural Training Completed: No
Hours: [Mon, Tue, Wed, Thu, Fri] 08:00 AM - 05:00 PM
Accessibility: Details Pending (P, EB, IB, PA)

Sinnissippi Centers Inc
1321 N 7th St
Rochelle, IL 61068
Phone:(815) 562-3801
NPI:1619546389
Cultural Training Completed: No

IL

Ogle

Clinic/Center: Rehabilitation, Substance Use Disorder

Sinnissippi Centers Inc
Hours: [Mon, Tue, Wed, Thu, Fri] 08:00 AM - 05:00 PM
Accessibility: Details Pending (P, EB, IB, PA)

Sinnissippi Centers Inc.
1321 N 7th St
Rochelle, IL 61068
Phone:(815) 562-3801
NPI:1851840920
Website: https://sinnissippi.org
Cultural Training Completed: No
Hours: [Mon, Wed, Fri] 08:00 AM - 05:00 PM, [Tue, Thu] 08:00 AM - 07:00 PM
Other Language(s):English
Accessibility: Some Criteria Met (P, EB, IB, PA)

Multi-Specialty Group

SIU Pediatric Multispecialty Clinic - Decatur
380 E Il Route 38
Rochelle, IL 61068
Phone:(779) 696-9050
NPI:1558385989
Website: https://www.siumed.edu
Cultural Training Completed: No

IL

Ogle

Multi-Specialty Group

SIU Pediatric Multispecialty Clinic - Decatur
Hours: [Mon, Tue, Wed, Thu, Fri] 08:00 AM - 05:00 PM
Accessibility: Details Pending (P, EB, IB, PA)

Single Specialty Group

Rochelle Eye Care Center
719 Lincoln Ave
Rochelle, IL 61068
Phone:(815) 562-6175
NPI:1760689814
Cultural Training Completed: No
Hours: [Mon, Tue, Wed, Thu, Fri] 08:00 AM - 05:00 PM
Accessibility: Details Pending (P, EB, IB, PA)

Peoria

Bartonville

Clinic/Center: Adult Mental Health

Lifelong Access
4128 Airport Rd
Bartonville, IL 61607
Phone:(309) 451-8888
NPI:1831730092
Cultural Training Completed: No
Hours: [Mon, Tue, Wed, Thu, Fri] 08:00 AM - 05:00 PM

IL

Peoria

Clinic/Center: Adult Mental Health

Lifelong Access
Accessibility: Details Pending (P, EB, IB, PA)

Clinic/Center: Mental Health (Including Community Mental Health Center)

Lifelong Access
4128 Airport Rd
Bartonville, IL 61607
Phone:(309) 451-8888
NPI:1891701389
Cultural Training Completed: No
Hours: [Mon, Tue, Wed, Thu, Fri] 09:00 AM - 05:00 PM
Accessibility: Some Criteria Met (P, EB, IB, PA)

Chillicothe

Rural Health Center (RHC)

Carle Health Chillicothe
525 S Sweetbriar Dr
Chillicothe, IL 61523
Phone:(309) 274-2102
NPI:1730050675
Cultural Training Completed: No
Hours: [Mon, Tue, Wed, Thu, Fri] 08:00 AM - 05:00 PM
Accessibility: Details Pending (P, EB, IB, PA)

IL

Peoria

Rural Health Center (RHC)

Methodist Medical Group
525 S Sweetbriar Dr
Chillicothe, IL 61523
Phone:(509) 274-2102
NPI:1326366790
Website: https://www.advancedmidwestir.com/
Cultural Training Completed: No
Hours: [Mon, Tue, Wed, Thu, Fri] 08:00 AM - 05:00 PM
Accessibility: Details Pending (P, EB, IB, PA)

Unitypoint Clinic Family Medicine - Chillicothe
525 S Sweetbriar Dr
Chillicothe, IL 61523
Phone:(309) 274-2102
NPI:1518433663
Website: https://www.unitypoint.org/
Cultural Training Completed: No
Hours: [Mon, Tue, Wed, Thu, Fri] 08:00 AM - 05:00 PM
Accessibility: Details Pending (P, EB, IB, PA)

IL

Peoria

Elmwood

Multi-Specialty Group

Graham Medical Group Farmington
1024 N Magnolia St
Elmwood, IL 61529
Phone:(309) 742-6334
NPI:1780321117
Cultural Training Completed: No
Hours: [Mon, Tue, Wed, Thu, Fri] 08:00 AM - 05:00 PM
Accessibility: Details Pending (P, EB, IB, PA)

Rural Health Center (RHC)

Graham Medical Group Elmwood
1024 N Magnolia St
Elmwood, IL 61529
Phone:(309) 742-6334
NPI:1093288797
Website: https://www.grahamhealthsystem.org
Cultural Training Completed: No
Hours: [Mon, Tue, Wed, Thu, Fri] 08:00 AM - 05:00 PM
Accessibility: Some Criteria Met (P, EB, IB, PA)

Graham Medical Group Elmwood
1024 N Magnolia St
Elmwood, IL 61529
Phone:(309) 742-6334
NPI:1508463563

IL

Peoria

Rural Health Center (RHC)

Graham Medical Group Elmwood
Cultural Training Completed: No
Hours: [Mon, Tue, Wed, Thu, Fri] 08:00 AM - 05:00 PM
Accessibility: Details Pending (P, EB, IB, PA)

Graham Medical Group Farmington
1024 N Magnolia St
Elmwood, IL 61529
Phone:(309) 742-6334
NPI:1205072626
Website: http://www.grahamhealthsystem.org
Cultural Training Completed: No
Hours: [Mon, Tue, Wed, Thu, Fri] 08:00 AM - 04:30 PM
Other Language(s):Arabic,English
Accessibility: Details Pending (P, EB, IB, PA)

Graham Medical Group Farmington
1024 N Magnolia St
Elmwood, IL 61529
Phone:(309) 742-6334
NPI:1841436268
Website: https://www.grahamhealthsystem.org

IL

Peoria

Rural Health Center (RHC)

Graham Medical Group Farmington
Cultural Training Completed: No
Hours: [Mon, Tue, Wed, Thu, Fri] 08:00 AM - 05:00 PM
Accessibility: Details Pending (P, EB, IB, PA)

Glasford

Clinic/Center: Primary Care

Graham Medical Group Glasford
201 E Main St
Glasford, IL 61533
Phone:(309) 647-0201
NPI:1104604529
Cultural Training Completed: No
Hours: [Mon, Tue, Wed, Thu, Fri] 08:00 AM - 05:00 PM
Accessibility: Details Pending (P, EB, IB, PA)

Rural Health Center (RHC)

Graham Medical Group Glasford
201 E Main St
Glasford, IL 61533
Phone:(309) 647-0201
NPI:1104604529
Cultural Training Completed: No

IL

Peoria

Rural Health Center (RHC)

Graham Medical Group Glasford
Hours: [Mon, Tue, Wed, Thu, Fri] 08:00 AM - 05:00 PM
Accessibility: Details Pending (P, EB, IB, PA)

Peoria

Clinic/Center

Camelot Care Centers LLC
2396 W Nebraska Ave
Peoria, IL 61604
Phone:(309) 676-6305
NPI:1215535786
Website: https://mercyhealthsystem.org/
Cultural Training Completed: No
Hours: [Mon, Tue, Wed, Thu, Fri] 08:00 AM - 05:00 PM
Accessibility: Details Pending (P, EB, IB, PA)

Carle Healthcare from Unity Point - Trillium Place Jefferson
228 NE Jefferson Ave
Peoria, IL 61603
Phone:(309) 671-8000
NPI:1922311679
Website: https://www.advancehomehealthltd.com/
Cultural Training Completed: No

IL

Peoria

Clinic/Center

Carle Healthcare from Unity Point - Trillium Place Jefferson
Hours: [Mon, Tue, Wed, Thu, Fri] 08:00 AM - 05:00 PM
Accessibility: Some Criteria Met (P, EB, IB, PA)

Human Service Center
3400 W New Leaf Ln
Peoria, IL 61615
Phone:(309) 589-1011
NPI:1134506041
Website: http://advancept.net/
Cultural Training Completed: No
Hours: [Mon, Tue, Wed, Thu, Fri] 08:00 AM - 05:00 PM
Accessibility: Some Criteria Met (P, EB, IB, PA)

Human Service Center
130 N Richard Pryor Pl
Peoria, IL 61605
Phone:(309) 671-8960
NPI:1851604359
Website: https://www.amitahealth.org/
Cultural Training Completed: No
Hours: [Mon, Tue, Wed, Thu, Fri] 08:00 AM - 05:00 PM
Accessibility: Some Criteria Met (P, EB, IB, PA)

IL

Peoria

Clinic/Center

Human Service Center
3400 W New Leaf Ln
Peoria, IL 61615
Phone:(309) 589-1011
NPI:1750619185
Website: https://addus.com/
Cultural Training Completed: No
Hours: [Mon, Tue, Wed, Thu, Fri] 08:00 AM - 05:00 PM
Accessibility: Some Criteria Met (P, EB, IB, PA)

Human Service Center
1200 Hamilton Blvd
Peoria, IL 61606
Phone:(309) 671-8040
NPI:1366755860
Website: https://www.advancehomehealthltd.com/
Cultural Training Completed: No
Hours: [Mon, Tue, Wed, Thu, Fri] 08:00 AM - 05:00 PM
Accessibility: Some Criteria Met (P, EB, IB, PA)

Methodist Medical Group - Express Care
8914 N Knoxville Ave
Peoria, IL 61615
Phone:(309) 691-9110
NPI:1245275312
Website: https://www.unitypoint.org

IL

Peoria

Clinic/Center

Methodist Medical Group - Express Care
Cultural Training Completed: No
Hours: [Mon, Tue, Wed, Thu, Fri, Sat] 08:00 AM - 07:00 PM, Sun 09:00 AM - 03:00 PM
Other Language(s):English
Accessibility: Details Pending (P, EB, IB, PA)

Methodist Wound Clinic
900 Main St
Ste 210
Peoria, IL 61602
Phone:(309) 672-4633
NPI:1245275312
Website: https://www.unitypoint.org
Cultural Training Completed: No
Hours: [Mon, Tue, Wed, Thu, Fri] 08:00 AM - 05:00 PM
Other Language(s):English
Accessibility: Details Pending (P, EB, IB, PA)

Proctor First Care
3915 Barring Trce
Peoria, IL 61615
Phone:(309) 689-3030
NPI:1245275312
Website: https://www.unitypoint.org

IL

Peoria

Clinic/Center

Proctor First Care
Cultural Training Completed: No
Hours: [Mon, Tue, Wed, Thu, Fri, Sat, Sun] 08:00 AM - 10:00 PM
Other Language(s):English
Accessibility: Details Pending (P, EB, IB, PA)

Proctor Medical Group - Associated Family Physicians
1506 W Garfield Ave
Peoria, IL 61607
Phone:(309) 697-2416
NPI:1245275312
Website: https://www.unitypoint.org
Cultural Training Completed: No
Hours: [Mon, Tue, Wed, Thu, Fri] 08:00 AM - 05:00 PM
Accessibility: Details Pending (P, EB, IB, PA)

Proctor Medical Group - Family Medicine
5401 N Knoxville Ave
Ste 400
Peoria, IL 61614
Phone:(309) 689-0909
NPI:1245275312
Website: https://www.unitypoint.org

IL

Peoria

Clinic/Center

Proctor Medical Group - Family Medicine
Cultural Training Completed: No
Hours: [Mon, Tue, Wed, Thu, Fri] 08:00 AM - 05:00 PM
Other Language(s):English
Accessibility: Details Pending (P, EB, IB, PA)

UnityPoint Clinic - Methodist Family Medicine
815 Main St
Ste A
Peoria, IL 61602
Phone:(309) 672-4977
NPI:1245275312
Website: https://www.unitypoint.org
Cultural Training Completed: No
Hours: [Mon, Tue, Wed, Thu, Fri] 08:00 AM - 05:00 PM
Other Language(s):English
Accessibility: Details Pending (P, EB, IB, PA)

Clinic/Center: Adolescent and Children Mental Health

Camelot Care Centers, Llc
2396 W Nebraska Ave
Peoria, IL 61604

IL

Peoria

Clinic/Center: Adolescent and Children Mental Health

Camelot Care Centers, Llc
Phone:(309) 676-6305
NPI:1215535786
Website: www.camelotcarecenters.com
Cultural Training Completed: No
Hours: [Mon, Tue, Wed, Thu, Fri] 09:00 AM - 05:00 PM
Other Language(s):English
Accessibility: Details Pending (P, EB, IB, PA)

Epic, Inc.
1913 W Townline Rd
Peoria, IL 61615
Phone:(309) 691-3800
NPI:1841878832
Cultural Training Completed: Yes
Hours: [Mon, Tue, Wed, Thu, Fri] 08:00 AM - 04:00 PM
Accessibility: Details Pending (P, EB, IB, PA)

Rosecrance Moline
4900 38th Avenue
Suite 5
Peoria, IL 61625
Phone:(815) 391-1000
NPI:1134575558
Cultural Training Completed: No

IL

Peoria

Clinic/Center: Adolescent and Children Mental Health

Rosecrance Moline
Hours: [Mon, Tue, Wed, Thu, Fri] 08:00 AM - 05:00 PM
Accessibility: Details Pending (P, EB, IB, PA)

Clinic/Center: Adult Mental Health

Evergreen Coaching & Counseling
4900 N Glen Park Place Rd
Ste B
Peoria, IL 61614
Phone:(217) 714-7042
NPI:1265114219
Cultural Training Completed: Yes
Hours: [Mon, Tue, Wed, Thu, Fri, Sat] 07:00 AM - 07:00 PM
Accessibility: Details Pending (P, EB, IB, PA)

Clinic/Center: Ambulatory Surgical

Peoria Day Surgery Center
7309 N Knoxville Ave
Peoria, IL 61614
Phone:(309) 691-6225
NPI:1568426260
Website: www.peoriadaysurgerycenter.com
Cultural Training Completed: No

IL

Peoria

Clinic/Center: Ambulatory Surgical

Peoria Day Surgery Center
Hours: [Mon, Tue, Wed, Thu, Fri] 08:00 AM - 05:00 PM
Accessibility: Details Pending (P, EB, IB, PA)

Springfield Clinic Peoria ASC
7309 N Knoxville Ave
Ste 2
Peoria, IL 61614
Phone:(217) 528-7541
NPI:1528782042
Cultural Training Completed: Yes
Hours: [Mon, Tue, Wed, Thu, Fri] 08:00 AM - 05:00 PM
Other Language(s):American Sign Language
Accessibility: Some Criteria Met (P, EB, IB, PA)

Clinic/Center: Emergency Care

Carle Health Methodist Hospital
221 NE Glen Oak Ave
Peoria, IL 61636
Phone:(309) 672-5729
NPI:1265966048
Website: https://www.unitypoint.org/
Cultural Training Completed: No

IL

Peoria

Clinic/Center: Emergency Care

Carle Health Methodist Hospital
Hours: [Mon, Tue, Wed, Thu, Fri] 08:00 AM - 05:00 PM
Accessibility: Details Pending (P, EB, IB, PA)

Iowa Physicians Clinic Medical Foundation
5401 N Knoxville Ave
Ste 203
Peoria, IL 61614
Phone:(309) 689-6093
NPI:1265966048
Website: https://www.unitypoint.org/
Cultural Training Completed: No
Hours: [Mon, Tue, Wed, Thu, Fri] 08:00 AM - 05:00 PM
Accessibility: Some Criteria Met (P, EB, IB, PA)

MMG Express Care Peoria
8914 N Knoxville Ave
Peoria, IL 61615
Phone:(309) 691-9110
NPI:1265966048
Website: https://www.unitypoint.org/
Cultural Training Completed: No
Hours: [Mon, Tue, Wed, Thu, Fri] 08:00 AM - 05:00 PM

IL

Peoria

Clinic/Center: Emergency Care

MMG Express Care Peoria
Accessibility: Details Pending (P, EB, IB, PA)

Methodist Center for Senior Health
900 Main St
Ste 100
Peoria, IL 61602
Phone:(309) 672-4908
NPI:1265966048
Website: https://www.unitypoint.org/
Cultural Training Completed: No
Hours: [Mon, Tue, Wed, Thu, Fri] 08:00 AM - 05:00 PM
Accessibility: Details Pending (P, EB, IB, PA)

Methodist Center for Senior Health
900 Main St
Ste 470
Peoria, IL 61602
Phone:(309) 672-4908
NPI:1265966048
Website: https://www.unitypoint.org/
Cultural Training Completed: No
Hours: [Mon, Tue, Wed, Thu, Fri] 08:00 AM - 05:00 PM

IL

Peoria

Clinic/Center: Emergency Care

Methodist Center for Senior Health
Accessibility: Details Pending (P, EB, IB, PA)

Methodist Medical Center Illinois
221 Northeast Glen Oak Avenue
Peoria, IL 61636
Phone:(306) 672-5522
NPI:1265966048
Website: https://www.unitypoint.org/
Cultural Training Completed: No
Hours: [Mon, Tue, Wed, Thu, Fri] 08:00 AM - 05:00 PM
Accessibility: Details Pending (P, EB, IB, PA)

Methodist Medical Group Cardiovascular Services
112 NE Crescent Ave
Peoria, IL 61606
Phone:(309) 672-4670
NPI:1265966048
Website: https://www.unitypoint.org/
Cultural Training Completed: No
Hours: [Mon, Tue, Wed, Thu, Fri] 08:00 AM - 05:00 PM

IL

Peoria

Clinic/Center: Emergency Care

Methodist Medical Group Cardiovascular Services
Accessibility: Details Pending (P, EB, IB, PA)

Methodist Medical Group Neurology
900 Main St
Ste 250
Peoria, IL 61602
Phone:(309) 672-4522
NPI:1265966048
Website: https://www.unitypoint.org/
Cultural Training Completed: No
Hours: [Mon, Tue, Wed, Thu, Fri] 08:00 AM - 05:00 PM
Accessibility: Details Pending (P, EB, IB, PA)

Methodist Medical Group Psychiatry
900 Main St
Ste 400
Peoria, IL 61602
Phone:(309) 672-3100
NPI:1265966048
Website: https://www.unitypoint.org/
Cultural Training Completed: No
Hours: [Mon, Tue, Wed, Thu, Fri] 08:00 AM - 05:00 PM

IL

Peoria

Clinic/Center: Emergency Care

Methodist Medical Group Psychiatry
Accessibility: Details Pending (P, EB, IB, PA)

Methodist Medical Group Pulmonary and Sleep Intensivists
900 Main St
Ste 630
Peoria, IL 61602
Phone:(309) 672-4433
NPI:1265966048
Website: https://www.unitypoint.org/
Cultural Training Completed: No
Hours: [Mon, Tue, Wed, Thu, Fri] 08:00 AM - 05:00 PM
Accessibility: Details Pending (P, EB, IB, PA)

Methodist Medical Group Rheumatology
900 Main St
Ste 600
Peoria, IL 61602
Phone:(309) 671-8270
NPI:1265966048
Website: https://www.unitypoint.org/
Cultural Training Completed: No
Hours: [Mon, Tue, Wed, Thu, Fri] 08:00 AM - 05:00 PM

IL

Peoria

Clinic/Center: Emergency Care

Methodist Medical Group Rheumatology
Accessibility: Details Pending (P, EB, IB, PA)

Methodist North Pediatrics
2338 W Van Winkle Way
Ste 2200
Peoria, IL 61615
Phone:(309) 692-6088
NPI:1265966048
Website: https://www.unitypoint.org/
Cultural Training Completed: No
Hours: [Mon, Tue, Wed, Thu, Fri] 08:00 AM - 05:00 PM
Accessibility: Details Pending (P, EB, IB, PA)

Methodist at Allen Road Family Medicine
2338 W Van Winkle Way
Ste 3300
Peoria, IL 61615
Phone:(309) 672-4670
NPI:1265966048
Website: https://www.unitypoint.org/
Cultural Training Completed: No
Hours: [Mon, Tue, Wed, Thu, Fri] 08:00 AM - 05:00 PM

IL

Peoria

Clinic/Center: Emergency Care

Methodist at Allen Road Family Medicine
Accessibility: Details Pending (P, EB, IB, PA)

Methodist at Allen Road Pediatrics
2338 W Van Winkle Way
Peoria, IL 61615
Phone:(309) 692-6088
NPI:1265966048
Website: https://www.unitypoint.org/
Cultural Training Completed: No
Hours: [Mon, Tue, Wed, Thu, Fri] 08:00 AM - 05:00 PM
Accessibility: Details Pending (P, EB, IB, PA)

Multi Specialty Pulmonary Rheu Neur
5401 N Knoxville Ave
Ste 208
Peoria, IL 61614
Phone:(309) 671-3540
NPI:1265966048
Website: https://www.unitypoint.org/
Cultural Training Completed: No
Hours: [Mon, Tue, Wed, Thu, Fri] 08:00 AM - 05:00 PM

IL

Peoria

Clinic/Center: Emergency Care

Multi Specialty Pulmonary Rheu Neur
Accessibility: Details Pending (P, EB, IB, PA)

Peoria Surgical Group, Ltd.
1001 Main St
Ste 300
Peoria, IL 61606
Phone:(309) 495-0200
NPI:1265966048
Website: https://www.unitypoint.org/
Cultural Training Completed: No
Hours: [Mon, Tue, Wed, Thu, Fri] 08:00 AM - 05:00 PM
Accessibility: Details Pending (P, EB, IB, PA)

Proctor First Care Barring Trace
3915 Barring Trce
Peoria, IL 61615
Phone:(309) 689-3030
NPI:1265966048
Website: https://www.unitypoint.org/
Cultural Training Completed: No
Hours: [Mon, Tue, Wed, Thu, Fri] 08:00 AM - 05:00 PM
Accessibility: Details Pending (P, EB, IB, PA)

IL

Peoria

Clinic/Center: Emergency Care

Proctor Medical Group - Associated Family Physicians
1506 W Garfield Ave
Peoria, IL 61607
Phone:(309) 697-2416
NPI:1265966048
Website: https://www.unitypoint.org/
Cultural Training Completed: No
Hours: [Mon, Tue, Wed, Thu, Fri] 08:00 AM - 05:00 PM
Accessibility: Details Pending (P, EB, IB, PA)

Proctor Medical Group Family Medicine
5401 N Knoxville Ave
Ste 400
Peoria, IL 61614
Phone:(309) 689-0909
NPI:1265966048
Website: https://www.unitypoint.org/
Cultural Training Completed: No
Hours: [Mon, Tue, Wed, Thu, Fri] 08:00 AM - 05:00 PM
Accessibility: Details Pending (P, EB, IB, PA)

Springfield Clinic Peoria
1001 Main St

IL

Peoria

Clinic/Center: Emergency Care

Springfield Clinic Peoria
Peoria, IL 61606
Phone:(309) 495-0200
NPI:1265966048
Website: https://www.unitypoint.org/
Cultural Training Completed: No
Hours: [Mon, Tue, Wed, Thu, Fri] 08:00 AM - 05:00 PM
Accessibility: Details Pending (P, EB, IB, PA)

UnityPoint Clinic Hospitalists at Proctor
5401 N Knoxville Ave
Ste 412B
Peoria, IL 61614
Phone:(309) 671-1000
NPI:1265966048
Website: https://www.unitypoint.org/
Cultural Training Completed: No
Hours: [Mon, Tue, Wed, Thu, Fri] 08:00 AM - 05:00 PM
Accessibility: Details Pending (P, EB, IB, PA)

UnityPoint Clinic Hospitalists at Proctor
5409 N Knoxville Ave
Peoria, IL 61614
Phone:(309) 671-1000
NPI:1265966048

IL

Peoria

Clinic/Center: Emergency Care

UnityPoint Clinic Hospitalists at Proctor
Website: https://www.unitypoint.org/
Cultural Training Completed: No
Hours: [Mon, Tue, Wed, Thu, Fri] 08:00 AM - 05:00 PM
Accessibility: Details Pending (P, EB, IB, PA)

UnityPoint Clinic Surgery -? Peoria
900 Main St
Peoria, IL 61602
Phone:(309) 672-5975
NPI:1265966048
Website: https://www.unitypoint.org/
Cultural Training Completed: No
Hours: [Mon, Tue, Wed, Thu, Fri] 08:00 AM - 05:00 PM
Accessibility: Details Pending (P, EB, IB, PA)

UnityPoint Health Behavioral Health Clinic
5409 N Knoxville Ave Ste 1
Peoria, IL 61614
Phone:(309) 389-6008
NPI:1265966048

IL

Peoria

Clinic/Center: Emergency Care

UnityPoint Health Behavioral Health Clinic
Website: https://www.unitypoint.org/
Cultural Training Completed: No
Hours: [Mon, Tue, Wed, Thu, Fri] 08:00 AM - 05:00 PM
Accessibility: Details Pending (P, EB, IB, PA)

University of Illinois Medical Service Plan at Peoria
420 NE Glen Oak Ave
Peoria, IL 61603
Phone:(309) 655-4101
NPI:1265966048
Website: https://www.unitypoint.org/
Cultural Training Completed: No
Hours: [Mon, Tue, Wed, Thu, Fri] 08:00 AM - 05:00 PM
Accessibility: Details Pending (P, EB, IB, PA)

Clinic/Center: Hearing and Speech

Easter Seals Peoria
507 E Armstrong Ave
Peoria, IL 61603
Phone:(309) 681-6960
NPI:1851547129

IL

Peoria

Clinic/Center: Hearing and Speech

Easter Seals Peoria
Website: https://www.osfhealthcare.org/
Cultural Training Completed: No
Hours: [Mon, Tue, Wed, Thu, Fri] 08:00 AM - 05:00 PM
Accessibility: Some Criteria Met (P, EB, IB, PA)

Clinic/Center: Mental Health (Including Community Mental Health Center)

Children's Home Association of IL - Academy DASA
404 NE Madison Ave
Peoria, IL 61603
Phone:(309) 685-1047
NPI:1740533900
Website: https://www.chail.org/
Cultural Training Completed: No
Hours: [Mon, Tue, Wed, Thu, Fri] 08:00 AM - 05:00 PM
Accessibility: Details Pending (P, EB, IB, PA)

Children's Home Association of IL - Academy DASA
404 NE Madison Ave
Peoria, IL 61603
Phone:(309) 685-1047
NPI:1174583660

IL

Peoria

Clinic/Center: Mental Health (Including Community Mental Health Center)

Children's Home Association of IL - Academy DASA
Website: www.chail.org
Cultural Training Completed: No
Hours: [Mon, Tue, Wed, Thu, Fri] 08:00 AM - 05:00 PM
Accessibility: Details Pending (P, EB, IB, PA)

Children's Home Association of IL - DDTLP House
511 NE Madison Ave
Peoria, IL 61603
Phone:(309) 685-1047
NPI:1174583660
Website: www.chail.org
Cultural Training Completed: No
Hours: [Mon, Tue, Wed, Thu, Fri] 08:00 AM - 05:00 PM
Accessibility: Details Pending (P, EB, IB, PA)

Children's Home Association of Illinois
2130 N Knoxville Ave
Peoria, IL 61603
Phone:(309) 685-1047
NPI:1174583660
Website: www.chail.org
Cultural Training Completed: No

IL

Peoria

Clinic/Center: Mental Health (Including Community Mental Health Center)

Children's Home Association of Illinois
Hours: [Mon, Tue, Wed, Thu, Fri] 08:00 AM - 05:00 PM
Other Language(s):English
Accessibility: Details Pending (P, EB, IB, PA)

Human Service Center
2101 W Willow Knolls Dr
Peoria, IL 61614
Phone:(309) 671-8084
NPI:1881630689
Website: https://www.unitypoint.org/
Cultural Training Completed: No
Hours: [Mon, Tue, Wed, Thu, Fri] 08:00 AM - 05:00 PM
Other Language(s):English
Accessibility: Details Pending (P, EB, IB, PA)

Human Service Center
228 NE Jefferson Ave
Peoria, IL 61603
Phone:(309) 671-8000
NPI:1881630689
Website: https://www.unitypoint.org/

IL

Peoria

Clinic/Center: Mental Health (Including Community Mental Health Center)

Human Service Center
Cultural Training Completed: No
Hours: [Mon, Tue, Wed, Thu, Fri] 08:00 AM - 05:00 PM
Other Language(s):English
Accessibility: Details Pending (P, EB, IB, PA)

Human Service Center
3420 N Rochelle Ln
Peoria, IL 61604
Phone:(309) 222-2185
NPI:1881630689
Website: https://www.unitypoint.org/
Cultural Training Completed: No
Hours: [Mon, Tue, Wed, Thu, Fri] 08:00 AM - 05:00 PM
Other Language(s):English
Accessibility: Details Pending (P, EB, IB, PA)

Human Service Center
3500 W New Leaf Ln
Peoria, IL 61615
Phone:(309) 689-3078
NPI:1881630689
Website: https://www.unitypoint.org/

IL

Peoria

Clinic/Center: Mental Health (Including Community Mental Health Center)

Human Service Center
Cultural Training Completed: No
Hours: [Mon, Tue, Wed, Thu, Fri] 08:00 AM - 05:00 PM
Other Language(s):English
Accessibility: Details Pending (P, EB, IB, PA)

Human Service Center
1200 Hamilton Blvd
Peoria, IL 61606
Phone:(309) 671-8040
NPI:1881630689
Website: https://www.unitypoint.org/
Cultural Training Completed: No
Hours: [Mon, Tue, Wed, Thu, Fri] 08:00 AM - 05:00 PM
Accessibility: Details Pending (P, EB, IB, PA)

Human Service Center
228 Northeast Jefferson Street
Peoria, IL 61602
Phone:(309) 671-8000
NPI:1881630689
Website: https://www.unitypoint.org/
Cultural Training Completed: No

IL

Peoria

Clinic/Center: Mental Health (Including Community Mental Health Center)

Human Service Center
Hours: [Mon, Tue, Wed, Thu, Fri] 08:00 AM - 05:00 PM
Accessibility: Details Pending (P, EB, IB, PA)

Human Service Center
130 N Richard Pryor Pl
Peoria, IL 61605
Phone:(309) 671-8960
NPI:1881630689
Website: https://www.unitypoint.org/
Cultural Training Completed: No
Hours: [Mon, Tue, Wed, Thu, Fri] 08:00 AM - 05:00 PM
Other Language(s):English
Accessibility: Details Pending (P, EB, IB, PA)

Human Service Center
1924 SW Adams St
Peoria, IL 61602
Phone:(309) 671-8953
NPI:1578876074
Cultural Training Completed: No
Hours: [Mon, Tue, Wed, Thu, Fri] 08:00 AM - 05:00 PM
Accessibility: Some Criteria Met (P, EB, IB, PA)

IL

Peoria

Clinic/Center: Mental Health (Including Community Mental Health Center)

Human Service Center
600 Fayette St
Peoria, IL 61603
Phone:(309) 671-8000
NPI:1952615338
Cultural Training Completed: No
Hours: [Mon, Wed, Fri] 08:00 AM - 05:00 PM, [Tue, Thu] 02:00 PM - 11:00 PM
Accessibility: Some Criteria Met (P, EB, IB, PA)

Human Service Center - Peoria
3420 N Rochelle Ln
Peoria, IL 61604
Phone:(309) 222-2185
NPI:1710291026
Cultural Training Completed: No
Hours: [Mon, Tue, Wed, Thu, Fri] 08:00 AM - 05:00 PM
Other Language(s):English
Accessibility: Some Criteria Met (P, EB, IB, PA)

Human Service Center - Peoria
3500 W New Leaf Ln
Peoria, IL 61615
Phone:(309) 689-3078
NPI:1770874984
Cultural Training Completed: No

IL

Peoria

Clinic/Center: Mental Health (Including Community Mental Health Center)

Human Service Center - Peoria
Hours: [Mon, Tue, Wed, Thu, Fri] 08:00 AM - 05:00 PM
Other Language(s):English
Accessibility: Some Criteria Met (P, EB, IB, PA)

Human Service Center - Peoria
3500 W New Leaf Ln
Peoria, IL 61615
Phone:(309) 689-3078
NPI:1720392038
Cultural Training Completed: No
Hours: [Mon, Tue, Wed, Thu, Fri] 08:00 AM - 05:00 PM
Other Language(s):English
Accessibility: Some Criteria Met (P, EB, IB, PA)

Human Service Center Peoria
2101 W Willow Knolls Dr
Peoria, IL 61614
Phone:(309) 689-3074
NPI:1093029308
Cultural Training Completed: No
Hours: [Mon, Tue, Wed, Thu, Fri] 08:00 AM - 05:00 PM

IL

Peoria

Clinic/Center: Mental Health (Including Community Mental Health Center)

Human Service Center Peoria
Other Language(s):English
Accessibility: Some Criteria Met (P, EB, IB, PA)

Lutheran Social Services of Illinois
3000 W Rohmann Ave
Peoria, IL 61604
Phone:(309) 671-0300
NPI:1174576862
Cultural Training Completed: No
Hours: [Mon, Tue, Wed, Thu, Fri] 08:00 AM - 05:00 PM
Other Language(s):English
Accessibility: Some Criteria Met (P, EB, IB, PA)

Methodist Behavioral Health
221 Northeast Glen Oak Avenue
7 West
Peoria, IL 61636
Phone:(309) 672-5609
NPI:1881630689
Website: https://www.unitypoint.org/
Cultural Training Completed: No

IL

Peoria

Clinic/Center: Mental Health (Including Community Mental Health Center)

Methodist Behavioral Health
Hours: [Mon, Tue, Wed, Thu, Fri] 08:00 AM - 05:00 PM
Accessibility: Details Pending (P, EB, IB, PA)

Methodist Medical Group Psychiatry
900 Main St
Ste 400
Peoria, IL 61602
Phone:(309) 672-3100
NPI:1083671127
Website: https://www.unitypoint.org
Cultural Training Completed: No
Hours: [Mon, Tue, Wed, Thu, Fri] 08:00 AM - 05:00 PM
Other Language(s):English
Accessibility: Some Criteria Met (P, EB, IB, PA)

Methodist Medical Group Psychiatry
900 Main St
Ste 400
Peoria, IL 61602
Phone:(309) 672-3100
NPI:1851417091
Website: https://www.unitypoint.org

IL

Peoria

Clinic/Center: Mental Health (Including Community Mental Health Center)

Methodist Medical Group Psychiatry
Cultural Training Completed: No
Hours: [Mon, Tue, Wed, Thu, Fri] 08:00 AM - 05:00 PM
Accessibility: Details Pending (P, EB, IB, PA)

UnityPoint Clinic-Hospitalist-Peoria
221 Northeast Glen Oak Avenue
Suite W514
Peoria, IL 61636
Phone:(309) 672-5729
NPI:1881630689
Website: https://www.unitypoint.org/
Cultural Training Completed: No
Hours: [Mon, Tue, Wed, Thu, Fri] 08:00 AM - 05:00 PM
Accessibility: Details Pending (P, EB, IB, PA)

UnityPoint Clinic-Hospitalists-Proctor
5401 N Knoxville Ave
Ste 203
Peoria, IL 61614
Phone:(309) 689-6093
NPI:1881630689

IL

Peoria

Clinic/Center: Mental Health (Including Community Mental Health Center)

UnityPoint Clinic-Hospitalists-Proctor
Website: https://www.unitypoint.org/
Cultural Training Completed: No
Hours: [Mon, Tue, Wed, Thu, Fri] 08:00 AM - 05:00 PM
Accessibility: Some Criteria Met (P, EB, IB, PA)

UnityPoint Clinic-Primary Care-Proctor
5401 N Knoxville Ave
Ste 204
Peoria, IL 61614
Phone:(309) 683-1200
NPI:1881630689
Website: https://www.unitypoint.org/
Cultural Training Completed: No
Hours: [Mon, Tue, Wed, Thu, Fri] 08:00 AM - 05:00 PM
Accessibility: Some Criteria Met (P, EB, IB, PA)

UnityPoint Health
5409 N Knoxville Ave
Peoria, IL 61614
Phone:(309) 389-6008
NPI:1881630689

IL

Peoria

Clinic/Center: Mental Health (Including Community Mental Health Center)

UnityPoint Health
Website: https://www.unitypoint.org/
Cultural Training Completed: No
Hours: [Mon, Tue, Wed, Thu, Fri] 08:00 AM - 05:00 PM
Accessibility: Details Pending (P, EB, IB, PA)

UnityPoint Health Behavioral Health Clinic
5409 N Knoxville Ave
Ste 1
Peoria, IL 61614
Phone:(309) 389-6008
NPI:1083671127
Website: https://www.unitypoint.org
Cultural Training Completed: No
Hours: [Mon, Tue, Wed, Thu, Fri] 08:00 AM - 05:00 PM
Accessibility: Some Criteria Met (P, EB, IB, PA)

Clinic/Center: Pain

Millennium Pain Center LLC
900 Main St
Ste 780
Peoria, IL 61602
Phone:(309) 672-5950

IL

Peoria

Clinic/Center: Pain

Millennium Pain Center LLC
NPI:1225196488
Website: https://carle.org
Cultural Training Completed: No
Hours: [Mon, Tue, Wed, Thu, Fri] 08:00 AM - 05:00 PM
Accessibility: Details Pending (P, EB, IB, PA)

Clinic/Center: Primary Care

Planned Parenthood Of Illinois
2709 N Knoxville Ave
Peoria, IL 61604
Phone:(309) 681-0350
NPI:1396097960
Website: https://www.plannedparenthood.org
Cultural Training Completed: No
Hours: [Mon, Tue, Wed, Thu, Fri] 08:00 AM - 05:00 PM
Accessibility: Details Pending (P, EB, IB, PA)

Clinic/Center: Recovery Care

Springfield Clinic Peoria RCC
7309 N Knoxville Ave
Peoria, IL 61614
Phone:(217) 528-7541
NPI:1962126490

IL

Peoria

Clinic/Center: Recovery Care

Springfield Clinic Peoria RCC
Cultural Training Completed: Yes
Hours: [Mon, Tue, Wed, Thu, Fri] 08:00 AM - 05:00 PM
Other Language(s):American Sign Language
Accessibility: Some Criteria Met (P, EB, IB, PA)

Clinic/Center: Rehabilitation

Illinois Institute for Addiction Recovery
5409 N Knoxville Ave
Peoria, IL 61614
Phone:(309) 691-1000
NPI:1457679581
Cultural Training Completed: No
Hours: [Mon, Tue, Wed, Thu, Fri] 08:00 AM - 05:00 PM
Accessibility: Some Criteria Met (P, EB, IB, PA)

Clinic/Center: Rehabilitation, Substance Use Disorder

Chestnut Health Systems Inc
1419 S Folkers Ave
Peoria, IL 61605
Phone:(888) 924-3786
NPI:1578197877

IL

Peoria

Clinic/Center: Rehabilitation, Substance Use Disorder

Chestnut Health Systems Inc
Cultural Training Completed: No
Hours: [Mon, Tue, Wed, Thu, Fri] 08:00 AM - 05:00 PM
Accessibility: Some Criteria Met (P, EB, IB, PA)

Children's Home Association of Illinois
5401 N Knoxville Ave Ste 412A
Peoria, IL 61614
Phone:(309) 657-5430
NPI:1134552870
Website: https://www.unitypoint.org/
Cultural Training Completed: No
Hours: [Mon, Tue, Wed, Thu, Fri] 08:00 AM - 05:00 PM
Accessibility: Some Criteria Met (P, EB, IB, PA)

Gateway Foundation Inc Peoria
4812 N Sheridan Rd
Peoria, IL 61614
Phone:(877) 381-6538
NPI:1205682119
Cultural Training Completed: No
Hours: [Mon, Tue, Wed, Thu, Fri] 11:00 AM - 09:30 PM

IL

Peoria

Clinic/Center: Rehabilitation, Substance Use Disorder

Gateway Foundation Inc Peoria
Accessibility: Some Criteria Met (P, EB, IB, PA)

Human Service Center
228 NE Jefferson Ave
Peoria, IL 61603
Phone:(309) 671-8000
NPI:1578940557
Cultural Training Completed: No
Hours: [Mon, Tue, Wed, Thu, Fri] 12:00 AM - 11:59 PM
Accessibility: Some Criteria Met (P, EB, IB, PA)

Human Service Center
1200 Hamilton Blvd
Peoria, IL 61606
Phone:(309) 671-8040
NPI:1225415144
Website: https://www.unitypoint.org/
Cultural Training Completed: No
Hours: [Mon, Tue, Wed, Thu, Fri] 08:00 AM - 05:00 PM
Accessibility: Some Criteria Met (P, EB, IB, PA)

Human Service Center
3500 W New Leaf Ln
Peoria, IL 61615
Phone:(309) 671-8005
NPI:1225415144

IL

Peoria

Clinic/Center: Rehabilitation, Substance Use Disorder

Human Service Center
Website: https://www.unitypoint.org/
Cultural Training Completed: No
Hours: [Mon, Tue, Wed, Thu, Fri] 08:00 AM - 05:00 PM
Accessibility: Details Pending (P, EB, IB, PA)

Human Service Center
3420 N Rochelle Ln
Peoria, IL 61604
Phone:(309) 222-2185
NPI:1144549494
Website: https://rosecrance.org
Cultural Training Completed: No
Hours: [Mon, Tue, Wed, Thu, Fri] 12:00 AM - 11:59 PM
Accessibility: Some Criteria Met (P, EB, IB, PA)

Human Service Center of Peoria - True North Solutions SA
3400 W New Leaf Ln
Peoria, IL 61615
Phone:(217) 546-0881
NPI:1134506041
Website: https://www.unitypoint.org
Cultural Training Completed: No

IL

Peoria

Clinic/Center: Rehabilitation, Substance Use Disorder

Human Service Center of Peoria - True North Solutions SA
Hours: [Mon, Tue, Wed, Thu, Fri] 08:00 AM - 05:00 PM
Other Language(s):English
Accessibility: Some Criteria Met (P, EB, IB, PA)

Methodist Medical Group Psychiatry
900 Main St
Ste 400
Peoria, IL 61602
Phone:(309) 672-3100
NPI:1053633263
Website: https://www.unitypoint.org
Cultural Training Completed: No
Hours: [Mon, Tue, Wed, Thu, Fri] 08:00 AM - 05:00 PM
Accessibility: Details Pending (P, EB, IB, PA)

Tasc Inc.
108 SW Madison Ave
Peoria, IL 61602
Phone:(309) 673-3769
NPI:1992163380
Website: https://www.vnahealth.com
Cultural Training Completed: No

IL

Peoria

Clinic/Center: Rehabilitation, Substance Use Disorder

Tasc Inc.
Hours: [Mon, Tue, Wed, Thu, Fri] 08:00 AM - 05:00 PM
Accessibility: Details Pending (P, EB, IB, PA)

UnityPoint Health Behavioral Health Clinic
5409 N Knoxville Ave
Ste 1
Peoria, IL 61614
Phone:(309) 389-6008
NPI:1053633263
Website: https://www.unitypoint.org
Cultural Training Completed: No
Hours: [Mon, Tue, Wed, Thu, Fri] 08:00 AM - 05:00 PM
Accessibility: Details Pending (P, EB, IB, PA)

Federally Qualified Health Center (FQHC)

HEARTLAND COMMUNITY HEALTH CLINIC
711 W John H Gwynn Jr Ave
Peoria, IL 61605
Phone:
NPI:1497798607
Website: https://hhsil.com/

IL

Peoria

Federally Qualified Health Center (FQHC)

HEARTLAND COMMUNITY HEALTH CLINIC
Cultural Training Completed: No
Hours: [Mon, Tue, Wed, Thu, Fri] 08:00 AM - 05:00 PM
Accessibility: Details Pending (P, EB, IB, PA)

Heartland Comm Hlth Cln Armstr (Fqhc)
320 E Armstrong Ave
Peoria, IL 61603
Phone:(309) 680-7600
NPI:1467658443
Website: https://www.hhsil.com
Cultural Training Completed: No
Hours: [Mon, Tue, Wed, Thu, Fri] 08:00 AM - 05:00 PM
Accessibility: Some Criteria Met (P, EB, IB, PA)

Heartland Community Health Clinic
1701 W Garden St
Peoria, IL 61605
Phone:(309) 680-7600
NPI:1336193861
Website: http://www.hhsil.com
Cultural Training Completed: No
Hours: [Mon, Tue, Wed, Thu, Fri] 08:00 AM - 05:00 PM

IL

Peoria

Federally Qualified Health Center (FQHC)

Heartland Community Health Clinic
Other Language(s):French
Accessibility: Details Pending (P, EB, IB, PA)

Heartland Community Health Clinic
2321 N Wisconsin Ave
Peoria, IL 61603
Phone:(309) 680-7600
NPI:1336193861
Website: http://www.hhsil.com
Cultural Training Completed: No
Hours: [Mon, Tue, Wed, Thu, Fri] 08:00 AM - 05:00 PM
Accessibility: Details Pending (P, EB, IB, PA)

Heartland Community Health Clinic
320 E Armstrong Ave
Peoria, IL 61603
Phone:(309) 680-7600
NPI:1336193861
Website: http://www.hhsil.com
Cultural Training Completed: No
Hours: [Mon, Tue, Wed, Thu, Fri] 08:00 AM - 05:00 PM
Accessibility: Details Pending (P, EB, IB, PA)

IL

Peoria

Federally Qualified Health Center (FQHC)

Heartland Community Health Clinic
2321 N Wisconsin Ave
Peoria, IL 61603
Phone:(309) 680-7600
NPI:1467658443
Website: https://www.hhsil.com
Cultural Training Completed: No
Hours: [Mon, Tue, Wed, Thu] 08:00 AM - 09:00 PM, Fri 08:00 AM - 04:30 PM, Sat 09:00 AM - 02:00 PM
Other Language(s):English
Accessibility: Details Pending (P, EB, IB, PA)

Heartland Community Health Clinic
320 E Armstrong Ave
Peoria, IL 61603
Phone:(309) 680-7600
NPI:1568883718
Website: https://www.hhsil.com
Cultural Training Completed: No
Hours: [Mon, Tue, Wed, Thu, Fri] 08:00 AM - 05:00 PM
Other Language(s):English,Spanish
Accessibility: Some Criteria Met (P, EB, IB, PA)

IL

Peoria

Federally Qualified Health Center (FQHC)

Heartland Community Health Clinic
1701 W Garden St
Peoria, IL 61605
Phone:(309) 680-7600
NPI:1568883718
Website: https://www.hhsil.com
Cultural Training Completed: No
Hours: [Mon, Tue, Wed, Thu, Fri] 08:00 AM - 05:00 PM
Accessibility: Details Pending (P, EB, IB, PA)

Heartland Community Health Clinic (FQHC)
1701 W Garden St
Peoria, IL 61605
Phone:(309) 680-7600
NPI:1467658443
Website: https://www.hhsil.com
Cultural Training Completed: No
Hours: [Mon, Tue, Wed, Thu, Fri] 08:00 AM - 05:00 PM
Accessibility: Details Pending (P, EB, IB, PA)

Heartland Community Health Clinic (FQHC)-John H Gwynn Jr
711 W John H Gwynn Jr Ave
Peoria, IL 61605
Phone:(309) 680-7600

IL

Peoria

Federally Qualified Health Center (FQHC)

Heartland Community Health Clinic (FQHC)-John H Gwynn Jr
NPI:1467658443
Website: https://www.hhsil.com
Cultural Training Completed: No
Hours: [Mon, Tue, Wed, Thu, Fri] 08:00 AM - 05:00 PM
Accessibility: Details Pending (P, EB, IB, PA)

Heartland Community Health Clinic A
711 W John Gwynn Ave
Peoria, IL 61605
Phone:(309) 680-7600
NPI:1497798607
Website: https://hhsil.com/
Cultural Training Completed: No
Hours: [Mon, Tue, Wed, Thu, Fri] 08:00 AM - 04:30 PM
Other Language(s):English,Spanish
Accessibility: Details Pending (P, EB, IB, PA)

Heartland Community Health Clinic At Hsc
228 NE Jefferson Ave
Peoria, IL 61603
Phone:(309) 671-8000
NPI:1336193861

IL

Peoria

Federally Qualified Health Center (FQHC)

Heartland Community Health Clinic At Hsc
Website: http://www.hhsil.com
Cultural Training Completed: No
Hours: [Mon, Tue, Wed, Thu, Fri] 08:00 AM - 05:00 PM
Accessibility: Details Pending (P, EB, IB, PA)

Heartland Community Health Clinic At Hsc
228 NE Jefferson Ave
Peoria, IL 61603
Phone:(309) 671-8000
NPI:1396799888
Website: https://www.hhsil.com/
Cultural Training Completed: No
Hours: [Mon, Tue, Wed, Thu, Fri] 08:00 AM - 05:00 PM
Other Language(s):English,Urdu
Accessibility: Some Criteria Met (P, EB, IB, PA)

Heartland Community Health Clinic Jefferson Ave (FQHC)
228 NE Jefferson Ave
Peoria, IL 61603
Phone:(309) 671-8000
NPI:1467658443
Website: https://www.hhsil.com

IL

Peoria

Federally Qualified Health Center (FQHC)

Heartland Community Health Clinic Jefferson Ave (FQHC)
Cultural Training Completed: No
Hours: [Mon, Tue, Wed, Thu, Fri] 08:00 AM - 05:00 PM
Accessibility: Some Criteria Met (I P, I EB, I IB, I PA)

Heartland Health Service
711 W John H Gwynn Jr Ave
Peoria, IL 61605
Phone:(309) 680-7600
NPI:1336193861
Website: http://www.hhsil.com
Cultural Training Completed: No
Hours: [Mon, Tue, Wed, Thu, Fri] 08:00 AM - 05:00 PM
Accessibility: Details Pending (P P, P EB, P IB, P PA)

Heartland Health Services
1800 N Knoxville Ave Ste A
Peoria, IL 61603
Phone:(309) 680-7600
NPI:1336193861
Website: http://www.hhsil.com
Cultural Training Completed: No

IL

Peoria

Federally Qualified Health Center (FQHC)

Heartland Health Services
Hours: [Mon, Tue, Wed, Thu, Fri] 08:00 AM - 05:00 PM
Other Language(s):French,Spanish,English
Accessibility: Details Pending (P P, P EB, P IB, P PA)

Heartland Health Services
1800 N Knoxville Ave Ste A
Peoria, IL 61603
Phone:(309) 680-7600
NPI:1467658443
Website: https://www.hhsil.com
Cultural Training Completed: No
Hours: [Mon, Tue, Wed, Thu, Fri] 08:00 AM - 05:00 PM
Accessibility: Details Pending (P P, P EB, P IB, P PA)

Heartland Health Services
2321 N Wisconsin Ave
Peoria, IL 61603
Phone:(309) 680-7600
NPI:1568883718
Website: https://www.hhsil.com
Cultural Training Completed: No

IL

Peoria

Federally Qualified Health Center (FQHC)

Heartland Health Services
Hours: [Mon, Tue, Wed, Thu, Fri] 08:00 AM - 05:00 PM
Accessibility: Details Pending (P P, P EB, P IB, P PA)

Heartland Health Services
1800 N Knoxville Ave Ste A
Peoria, IL 61603
Phone:(309) 680-7600
NPI:1568883718
Website: https://www.hhsil.com
Cultural Training Completed: No
Hours: [Mon, Tue, Wed, Thu, Fri] 08:00 AM - 05:00 PM
Other Language(s):Spanish,English
Accessibility: Details Pending (P P, P EB, P IB, P PA)

Heartland Health Services
1800 N Knoxville Ave
Peoria, IL 61603
Phone:(309) 680-7600
NPI:1568883718
Website: https://www.hhsil.com
Cultural Training Completed: No

IL

Peoria

Federally Qualified Health Center (FQHC)

Heartland Health Services
Hours: [Mon, Tue, Wed, Thu, Fri] 08:00 AM - 05:00 PM
Other Language(s):Spanish,English
Accessibility: Details Pending (P P, P EB, P IB, P PA)

Heartland Health Services
1800 N Knoxville Ave Ste A
Peoria, IL 61603
Phone:(309) 680-7600
NPI:1679048144
Website: https://hhsil.com/
Cultural Training Completed: No
Hours: [Mon, Tue, Wed, Thu, Fri] 08:00 AM - 05:00 PM
Accessibility: Details Pending (P P, P EB, P IB, P PA)

Heartland Health Services
2216 N Sheridan Rd
Peoria, IL 61604
Phone:(309) 680-7600
NPI:1497798607
Website: https://hhsil.com/
Cultural Training Completed: No

IL

Peoria

Federally Qualified Health Center (FQHC)

Heartland Health Services
Hours: [Mon, Tue, Wed, Thu, Fri] 08:00 AM - 04:30 PM
Accessibility: Details Pending (P, EB, IB, PA)

Heartland Health Services
1800 N Knoxville Ave
Ste A
Peoria, IL 61603
Phone:(309) 680-7600
NPI:1922561000
Website:
https://hhsil.com
Cultural Training Completed: No
Hours: [Mon, Tue, Wed, Thu, Fri] 08:00 AM - 04:30 PM
Accessibility: Some Criteria Met (P, EB, IB, PA)

Heartland Health Services
2116 N Sheridan Rd
Ste A
Peoria, IL 61604
Phone:(309) 680-7600
NPI:1922561000
Website:
https://hhsil.com
Cultural Training Completed: No
Hours: [Mon, Tue, Wed, Thu, Fri] 08:00 AM - 05:00 PM

IL

Peoria

Federally Qualified Health Center (FQHC)

Heartland Health Services
Accessibility: Details Pending (P, EB, IB, PA)

Heartland Health Services
2116 N Sheridan Rd
Ste 104
Peoria, IL 61604
Phone:(309) 680-7600
NPI:1922561000
Website:
https://hhsil.com
Cultural Training Completed: No
Hours: [Mon, Tue, Wed, Thu, Fri] 08:00 AM - 05:00 PM
Other Language(s):English
Accessibility: Details Pending (P, EB, IB, PA)

Heartland Health Services
2116 N Sheridan Rd
Peoria, IL 61604
Phone:(309) 680-7600
NPI:1922561000
Website:
https://hhsil.com
Cultural Training Completed: No
Hours: [Mon, Tue, Wed, Thu, Fri] 08:00 AM - 05:00 PM
Other Language(s):English

IL

Peoria

Federally Qualified Health Center (FQHC)

Heartland Health Services
Accessibility: Details Pending (P, EB, IB, PA)

Heartland Health Services
2216 N Sheridan Rd
Peoria, IL 61604
Phone:(309) 680-7600
NPI:1922561000
Website:
https://hhsil.com
Cultural Training Completed: No
Hours: [Mon, Tue, Wed, Thu, Fri] 08:00 AM - 05:00 PM
Other Language(s):English
Accessibility: Details Pending (P, EB, IB, PA)

MMG Express Care Peoria
8914 N Knoxville Ave
Peoria, IL 61615
Phone:(309) 691-9110
NPI:1649526773
Website:
https://www.knoxcountyhealth.org
Cultural Training Completed: No
Hours: [Mon, Tue, Wed, Thu, Fri] 08:00 AM - 05:00 PM
Accessibility: Details Pending (P, EB, IB, PA)

IL

Peoria

Federally Qualified Health Center (FQHC)

Methodist Medical Center of Illinois
711 W John H Gwynn Jr Ave
Peoria, IL 61605
Phone:(309) 680-7600
NPI:1568883718
Website:
https://www.hhsil.com
Cultural Training Completed: No
Hours: [Mon, Tue, Wed, Thu, Fri] 08:00 AM - 05:00 PM
Accessibility: Details Pending (P, EB, IB, PA)

Planned Parenthood Of Illinois
2709 N Knoxville Ave
Peoria, IL 61604
Phone:(309) 681-0305
NPI:1942510508
Website:
https://www.sihf.org
Cultural Training Completed: No
Hours: [Mon, Tue, Wed, Thu, Fri] 08:00 AM - 05:00 PM
Accessibility: Details Pending (P, EB, IB, PA)

Proctor Medical Group - Associated Family Physicians
1506 W Garfield Ave
Peoria, IL 61607
Phone:(309) 697-2416
NPI:1649526773

IL

Peoria

Federally Qualified Health Center (FQHC)

Proctor Medical Group - Associated Family Physicians
Website: https://www.knoxcountyhealth.org
Cultural Training Completed: No
Hours: [Mon, Tue, Wed, Thu, Fri] 08:00 AM - 05:00 PM
Accessibility: Details Pending (P, EB, IB, PA)

Solvera Healthcare Center Inc
3525 N University St
Peoria, IL 61604
Phone:(855) 476-5837
NPI:1881442770
Cultural Training Completed: Yes
Hours: [Mon, Tue, Wed, Thu, Fri] 08:00 AM - 05:00 PM
Accessibility: Details Pending (P, EB, IB, PA)

Teverbaugh Croland & Mueller OB/Gyn
5114 N Glen Park Place Rd
Ste 220
Peoria, IL 61614
Phone:(309) 692-2025
NPI:1336193861
Website: http://www.hhsil.com
Cultural Training Completed: No

IL

Peoria

Federally Qualified Health Center (FQHC)

Teverbaugh Croland & Mueller OB/Gyn
Hours: [Mon, Tue, Wed, Thu, Fri] 08:00 AM - 05:00 PM
Accessibility: Details Pending (P, EB, IB, PA)

Teverbaugh Croland & Mueller OB/Gyn
2419 W Cornerstone Ct
Peoria, IL 61614
Phone:(309) 692-2025
NPI:1336193861
Website: http://www.hhsil.com
Cultural Training Completed: No
Hours: [Mon, Tue, Wed, Thu, Fri] 08:00 AM - 05:00 PM
Accessibility: Details Pending (P, EB, IB, PA)

Teverbaugh Croland and Mueller OBGYN and Associates SC
8600 State Route 91
Ste 330
Peoria, IL 61615
Phone:(309) 691-4005
NPI:1336193861
Website: http://www.hhsil.com
Cultural Training Completed: No
Hours: [Mon, Tue, Wed, Thu, Fri] 08:00 AM - 05:00 PM

IL

Peoria

Federally Qualified Health Center (FQHC)

Teverbaugh Croland and Mueller OBGYN and Associates SC
Accessibility: Details Pending (P, EB, IB, PA)

University of Illinois Medical Service Plan at Peoria
530 Northeast Glen Oak Avenue
Peoria, IL 61637
Phone:(309) 655-6428
NPI:1336193861
Website: http://www.hhsil.com
Cultural Training Completed: No
Hours: [Mon, Tue, Wed, Thu, Fri] 08:00 AM - 05:00 PM
Accessibility: Details Pending (P, EB, IB, PA)

University of Illinois Medical Service Plan at Peoria
530 Northeast Glen Oak Avenue
Department of Pediatrics
Peoria, IL 61637
Phone:(309) 655-2000
NPI:1336193861
Website: http://www.hhsil.com
Cultural Training Completed: No

IL

Peoria

Federally Qualified Health Center (FQHC)

University of Illinois Medical Service Plan at Peoria
Hours: [Mon, Tue, Wed, Thu, Fri] 08:00 AM - 05:00 PM
Accessibility: Details Pending (P, EB, IB, PA)

University of Illinois Medical Service Plan at Peoria
530 Northeast Glen Oak Avenue
Department of Pediatrics
Peoria, IL 61637
Phone:(309) 655-4242
NPI:1467658443
Website: https://www.hhsil.com
Cultural Training Completed: No
Hours: [Mon, Tue, Wed, Thu, Fri] 08:00 AM - 05:00 PM
Accessibility: Some Criteria Met (I P, I EB, I IB, I PA)

Foster Care Agency

The Center For Youth And Family Sol
2610 W Richwoods Blvd
Peoria, IL 61604
Phone:(309) 323-6600
NPI:1972876258
Website: https://www.cyfsolutions.org

IL

Peoria

Foster Care Agency

The Center For Youth And Family Sol
Cultural Training Completed: No
Hours: [Mon, Tue, Wed, Thu, Fri] 08:00 AM - 05:00 PM
Accessibility: Some Criteria Met (P, EB, IB, PA)

Free Standing Renal Dialysis Facility (Kidney)

Proctor Community Hospital
5401 N Knoxville Ave
Ste 104
Peoria, IL 61614
Phone:(309) 643-6205
NPI:1861026478
Cultural Training Completed: No
Hours: [Mon, Tue, Wed, Thu, Fri] 08:00 AM - 05:00 PM
Accessibility: Some Criteria Met (P, EB, IB, PA)

Proctor Hospital
5401 N Knoxville Ave
Ste 300
Peoria, IL 61614
Phone:(309) 671-2197
NPI:1518490036
Cultural Training Completed: No
Hours: [Mon, Tue, Wed, Thu, Fri] 08:00 AM - 05:00 PM

IL

Peoria

Free Standing Renal Dialysis Facility (Kidney)

Proctor Hospital
Accessibility: Some Criteria Met (P, EB, IB, PA)

RCG Central Illinois-Peoria Downtown
410 W Romeo B Garrett Ave
Peoria, IL 61605
Phone:(309) 637-4100
NPI:1437264280
Cultural Training Completed: No
Hours: [Mon, Wed, Thu, Fri, Sat] 05:00 AM - 10:00 PM, Tue 08:00 AM - 05:00 PM
Other Language(s):English
Accessibility: Details Pending (P, EB, IB, PA)

RCG Central IllinoisPeoria North
10405 N Juliet Ct
Peoria, IL 61615
Phone:(309) 243-2200
NPI:1245345099
Website: https://www.freseniuskidneycare.com/
Cultural Training Completed: No
Hours: [Mon, Wed, Fri] 06:00 AM - 06:00 PM, Tue 08:00 AM - 05:00 PM, [Thu, Sat] 06:00 AM - 03:00 PM

IL

Peoria

Free Standing Renal Dialysis Facility (Kidney)

RCG Central IllinoisPeoria North
Other Language(s):English
Accessibility: Details Pending (P, EB, IB, PA)

Multi-Specialty Group

Carle Health Endoscopy Center
1001 Main St
Ste 500A
Peoria, IL 61606
Phone:(309) 495-0200
NPI:1780638478
Website: http://www.springfieldclinic.com
Cultural Training Completed: No
Hours: [Mon, Tue, Wed, Thu, Fri] 08:00 AM - 05:00 PM
Accessibility: Details Pending (P, EB, IB, PA)

Illinois CancerCare, P.C
8940 N Wood Sage Rd
Peoria, IL 61615
Phone:(309) 243-3000
NPI:1780638478
Website: http://www.springfieldclinic.com
Cultural Training Completed: No

IL

Peoria

Multi-Specialty Group

Illinois CancerCare, P.C
Hours: [Mon, Tue, Wed, Thu, Fri] 08:00 AM - 05:00 PM
Accessibility: Some Criteria Met (P, EB, IB, PA)

OSF - Center for Health Breast Center
8600 State Route 91
Peoria, IL 61615
Phone:(217) 528-7541
NPI:1780638478
Website: http://www.springfieldclinic.com
Cultural Training Completed: No
Hours: [Mon, Tue, Wed, Thu, Fri] 08:00 AM - 05:00 PM
Accessibility: Some Criteria Met (P, EB, IB, PA)

Peoria Surgical Group, Ltd.
1001 Main St
Ste 300
Peoria, IL 61606
Phone:(309) 495-0200
NPI:1780638478
Website: http://www.springfieldclinic.com
Cultural Training Completed: No
Hours: [Mon, Tue, Wed, Thu, Fri] 08:00 AM - 05:00 PM

IL

Peoria

Multi-Specialty Group

Peoria Surgical Group, Ltd.
Accessibility: Some Criteria Met (P, EB, IB, PA)

Peoria Surgical Group, Ltd.
1001 Main St
Ste 300
Peoria, IL 61606
Phone:(309) 495-0200
NPI:1780638478
Website: http://www.springfieldclinic.com
Cultural Training Completed: No
Hours: [Mon, Tue, Wed, Thu, Fri] 08:00 AM - 05:00 PM
Accessibility: Some Criteria Met (P, EB, IB, PA)

Specialists in Medical Imaging SC
221 Northeast Glen Oak Avenue
Peoria, IL 61636
Phone:(309) 672-5586
NPI:1356727127
Website: http://www.amitahealth.org
Cultural Training Completed: No
Hours: [Mon, Tue, Wed, Thu, Fri] 08:00 AM - 05:00 PM
Accessibility: Details Pending (P, EB, IB, PA)

IL

Peoria

Multi-Specialty Group

Springfield Clinic , LLP
7309 N Knoxville Ave
Peoria, IL 61614
Phone:(309) 320-0032
NPI:1780638478
Website: http://www.springfieldclinic.com
Cultural Training Completed: No
Hours: [Mon, Tue, Wed, Thu, Fri] 08:00 AM - 05:00 PM
Accessibility: Details Pending (P, EB, IB, PA)

Springfield Clinic Peoria
1001 Main St
Peoria, IL 61606
Phone:(309) 495-0200
NPI:1780638478
Website: http://www.springfieldclinic.com
Cultural Training Completed: No
Hours: [Mon, Tue, Wed, Thu, Fri] 08:00 AM - 05:00 PM
Accessibility: Details Pending (P, EB, IB, PA)

Springfield Clinic Peoria Allen
9010 N Allen Rd
Ste J
Peoria, IL 61615
Phone:(309) 232-8535
NPI:1780638478

IL

Peoria

Multi-Specialty Group

Springfield Clinic Peoria Allen
Website: http://www.springfieldclinic.com
Cultural Training Completed: No
Hours: [Mon, Tue, Wed, Thu, Fri] 08:00 AM - 05:00 PM
Accessibility: Some Criteria Met (P, EB, IB, PA)

Springfield Clinic Peoria Allen
9010 N Allen Rd
Peoria, IL 61615
Phone:(309) 232-8535
NPI:1780638478
Website: http://www.springfieldclinic.com
Cultural Training Completed: No
Hours: [Mon, Tue, Wed, Thu, Fri] 08:00 AM - 05:00 PM
Accessibility: Some Criteria Met (P, EB, IB, PA)

Springfield Clinic Peoria Medical Center
7323 N Knoxville Ave
Suite 300
Peoria, IL 61614
Phone:(309) 305-3585
NPI:1780638478
Website: http://www.springfieldclinic.com

IL

Peoria

Multi-Specialty Group

Springfield Clinic Peoria Medical Center
Cultural Training Completed: No
Hours: [Mon, Tue, Wed, Thu, Fri] 08:00 AM - 05:00 PM
Accessibility: Some Criteria Met (P, EB, IB, PA)

Springfield Clinic Peoria Medical Suites
7323 N Knoxville Ave
Ste 300
Peoria, IL 61614
Phone:(309) 305-3585
NPI:1780638478
Website: http://www.springfieldclinic.com
Cultural Training Completed: No
Hours: [Mon, Tue, Wed, Thu, Fri] 08:00 AM - 05:00 PM
Accessibility: Some Criteria Met (P, EB, IB, PA)

Springfield Clinic Peoria Medical Suites
7323 N KNOXVILLE AVE
STE 300
Peoria, IL 61614
Phone:(217) 528-7541
NPI:1780638478
Website: http://www.springfieldclinic.com
Cultural Training Completed: No

IL

Peoria

Multi-Specialty Group

Springfield Clinic Peoria Medical Suites
Hours: [Mon, Tue, Wed, Thu, Fri] 08:00 AM - 05:00 PM
Accessibility: Details Pending (P, EB, IB, PA)

Springfield Clinic Peoria North Knoxville
9128 N Lindbergh Dr
Peoria, IL 61615
Phone:(309) 323-6068
NPI:1780638478
Website: http://www.springfieldclinic.com
Cultural Training Completed: No
Hours: [Mon, Tue, Wed, Thu, Fri] 08:00 AM - 05:00 PM
Accessibility: Some Criteria Met (P, EB, IB, PA)

Springfield Clinic Peoria Proctor
5401 N Knoxville Ave Ste 215
Peoria, IL 61614
Phone:(309) 689-0044
NPI:1780638478
Website: http://www.springfieldclinic.com
Cultural Training Completed: No
Hours: [Mon, Tue, Wed, Thu, Fri] 08:00 AM - 05:00 PM

IL

Peoria

Multi-Specialty Group

Springfield Clinic Peoria Proctor
Accessibility: Some Criteria Met (P, EB, IB, PA)

Springfield Clinic Peoria Surgery Center
7309 N Knoxville Ave
Peoria, IL 61614
Phone:(309) 320-0032
NPI:1780638478
Website: http://www.springfieldclinic.com
Cultural Training Completed: No
Hours: [Mon, Tue, Wed, Thu, Fri] 08:00 AM - 05:00 PM
Accessibility: Details Pending (P, EB, IB, PA)

Springfield Clinic Peoria Women's Health
2419 W Cornerstone Ct
Peoria, IL 61614
Phone:(309) 692-2025
NPI:1780638478
Website: http://www.springfieldclinic.com
Cultural Training Completed: Yes
Hours: [Mon, Tue, Wed, Thu, Fri] 08:00 AM - 05:00 PM
Accessibility: Some Criteria Met (P, EB, IB, PA)

IL

Peoria

Multi-Specialty Group

Springfield Clinic, LLP
6615 N Big Hollow Rd
Peoria, IL 61615
Phone:(309) 691-5200
NPI:1780638478
Website: http://www.springfieldclinic.com
Cultural Training Completed: No
Hours: [Mon, Tue, Wed, Thu, Fri] 08:00 AM - 05:00 PM
Accessibility: Some Criteria Met (P, EB, IB, PA)

Springfield Clinic, LLP
6615 N Big Hollow Rd
Peoria, IL 61615
Phone:(309) 691-5200
NPI:1780638478
Website: http://www.springfieldclinic.com
Cultural Training Completed: No
Hours: [Mon, Tue, Wed, Fri] 08:00 AM - 05:00 PM
Other Language(s):English
Accessibility: Some Criteria Met (P, EB, IB, PA)

UnityPoint Health - Methodist Hospital
221 Northeast Glen Oak Avenue
Peoria, IL 61636

IL

Peoria

Multi-Specialty Group

UnityPoint Health - Methodist Hospital
Phone:(309) 672-5522
NPI:1780638478
Website: http://www.springfieldclinic.com
Cultural Training Completed: No
Hours: [Mon, Tue, Wed, Thu, Fri] 08:00 AM - 05:00 PM
Accessibility: Some Criteria Met (P, EB, IB, PA)

UnityPoint Health Methodist Atrium
900 Main St
Peoria, IL 61602
Phone:(217) 528-7541
NPI:1780638478
Website: http://www.springfieldclinic.com
Cultural Training Completed: No
Hours: [Mon, Tue, Wed, Thu, Fri] 08:00 AM - 05:00 PM
Accessibility: Some Criteria Met (P, EB, IB, PA)

Radiology: Diagnostic Radiology

Specialists in Medical Imaging SC
221 Northeast Glen Oak Avenue
Peoria, IL 61636
Phone:(309) 672-5586
NPI:1164780144

IL

Peoria

Radiology: Diagnostic Radiology

Specialists in Medical Imaging SC
Website: https://www.amitahealth.org/
Cultural Training Completed: No
Hours: [Mon, Tue, Wed, Thu, Fri] 08:00 AM - 05:00 PM
Accessibility: Details Pending (P, EB, IB, PA)

Rural Health Center (RHC)

Illinois Surgical Specialists LTD
7725 N Knoxville Ave
Peoria, IL 61614
Phone:(309) 495-0240
NPI:1205072626
Website: http://www.grahamhealthsystem.org
Cultural Training Completed: No
Hours: [Mon, Tue, Wed, Thu, Fri] 08:00 AM - 05:00 PM
Accessibility: Some Criteria Met (P, EB, IB, PA)

Methodist Medical Group Cardiovascular Services
112 NE Crescent Ave
Peoria, IL 61606
Phone:(309) 672-4670
NPI:1205072626

IL

Peoria

Rural Health Center (RHC)

Methodist Medical Group Cardiovascular Services
Website: http://www.grahamhealthsystem.org
Cultural Training Completed: No
Hours: [Mon, Tue, Wed, Thu, Fri] 08:00 AM - 05:00 PM
Accessibility: Details Pending (P, EB, IB, PA)

OSF Medical Group - Glen Park Family Medicine
5114 N Glen Park Place Rd
Peoria, IL 61614
Phone:(309) 683-5700
NPI:1891399432
Cultural Training Completed: No
Hours: [Mon, Tue, Wed, Thu, Fri] 08:00 AM - 05:00 PM
Accessibility: Details Pending (P, EB, IB, PA)

OSF Medical Group - Glen Park Internal Medicine
5114 N Glen Park Place Rd
Ste 220
Peoria, IL 61614
Phone:(309) 683-8100
NPI:1891399432

IL

Peoria

Rural Health Center (RHC)

OSF Medical Group - Glen Park Internal Medicine
Cultural Training Completed: No
Hours: [Mon, Tue, Wed, Thu, Fri] 08:00 AM - 05:00 PM
Accessibility: Details Pending (P, EB, IB, PA)

Peoria Surgical Group, Ltd.
1001 Main St
Ste 300
Peoria, IL 61606
Phone:(309) 495-0200
NPI:1205072626
Website: http://www.grahamhealthsystem.org
Cultural Training Completed: No
Hours: [Mon, Tue, Wed, Thu, Fri] 08:00 AM - 05:00 PM
Other Language(s):Arabic,English
Accessibility: Details Pending (P, EB, IB, PA)

Proctor Medical Group Cardiology
5401 N Knoxville Ave
Ste 207
Peoria, IL 61614
Phone:(309) 672-4670
NPI:1205072626

IL

Peoria

Rural Health Center (RHC)

Proctor Medical Group Cardiology
Website: http://www.grahamhealthsystem.org
Cultural Training Completed: No
Hours: [Mon, Tue, Wed, Thu, Fri] 08:00 AM - 05:00 PM
Accessibility: Details Pending (P, EB, IB, PA)

Springfield Clinic Peoria
1001 Main St
Peoria, IL 61606
Phone:(217) 528-7541
NPI:1205072626
Website: http://www.grahamhealthsystem.org
Cultural Training Completed: No
Hours: [Mon, Tue, Wed, Thu, Fri] 08:00 AM - 05:00 PM
Other Language(s):Arabic,English
Accessibility: Details Pending (P, EB, IB, PA)

UnityPoint Clinic Hospitalists at Proctor
5401 N Knoxville Ave
Ste 412B
Peoria, IL 61614
Phone:(309) 671-1000
NPI:1205072626

IL

Peoria

Rural Health Center (RHC)

UnityPoint Clinic Hospitalists at Proctor
Website: http://www.grahamhealthsystem.org
Cultural Training Completed: No
Hours: [Mon, Tue, Wed, Thu, Fri] 08:00 AM - 05:00 PM
Other Language(s):Arabic,English
Accessibility: Details Pending (P, EB, IB, PA)

UnityPoint Health - Vascular Services
900 Main St
Ste 280
Peoria, IL 61602
Phone:(309) 643-6118
NPI:1205072626
Website: http://www.grahamhealthsystem.org
Cultural Training Completed: No
Hours: [Mon, Tue, Wed, Thu, Fri] 08:00 AM - 05:00 PM
Accessibility: Details Pending (P, EB, IB, PA)

Unitypoint Clinic Family Medicine - Proctor
5401 N Knoxville Ave
Ste 400
Peoria, IL 61614

IL

Peoria

Rural Health Center (RHC)

Unitypoint Clinic Family Medicine - Proctor
Phone:(309) 689-0909
NPI:1760958813
Website: https://www.unitypoint.org/
Cultural Training Completed: No
Hours: [Mon, Tue, Wed, Thu, Fri] 08:00 AM - 05:00 PM
Accessibility: Details Pending (P, EB, IB, PA)

Unitypoint Clinic Family Medicine - Proctor
5401 N Knoxville Ave
Ste 400
Peoria, IL 61614
Phone:(309) 689-0909
NPI:1497221543
Website: https://www.unitypoint.org
Cultural Training Completed: No
Hours: [Mon, Tue, Wed, Thu, Fri] 08:00 AM - 05:00 PM
Accessibility: Details Pending (P, EB, IB, PA)

University Of Illinois Medical Service Plan At Peoria
420 NE Glen Oak Ave
Ste 301

IL

Peoria

Rural Health Center (RHC)

University Of Illinois Medical Service Plan At Peoria
Peoria, IL 61603
Phone:(309) 624-9844
NPI:1669802419
Website: https://carle.org
Cultural Training Completed: No
Hours: [Mon, Tue, Wed, Thu, Fri] 08:00 AM - 05:00 PM
Accessibility: Some Criteria Met (I P, I EB, IB, I PA)

Single Specialty Group

Bard Optical
8309 N Knoxville Ave
Ste 1
Peoria, IL 61615
Phone:(309) 713-3664
NPI:1508856923
Website: www.bardoptical.com
Cultural Training Completed: No
Hours: [Mon, Tue, Wed, Thu, Fri] 08:00 AM - 05:00 PM
Accessibility: Details Pending (P, EB, IB, PA)

Bard Optical
7715 N Grand Prairie Dr
Peoria, IL 61615
Phone:(309) 713-3664
NPI:1508856923
Website: www.bardoptical.com

IL

Peoria

Single Specialty Group

Bard Optical
Cultural Training Completed: No
Hours: [Mon, Tue, Wed, Thu, Fri] 08:00 AM - 05:00 PM
Accessibility: Details Pending (P, EB, IB, PA)

Bard Optical
4620 N University St
Peoria, IL 61614
Phone:(309) 316-3791
NPI:1508856923
Website: www.bardoptical.com
Cultural Training Completed: No
Hours: [Mon, Tue, Wed, Thu, Fri] 08:00 AM - 05:00 PM
Accessibility: Details Pending (P, EB, IB, PA)

Children and Family Hearing Associates
300 E War Memorial Dr
Ste 202
Peoria, IL 61614
Phone:(309) 686-7250
NPI:1558401661
Website: https://peoriahearing.com
Cultural Training Completed: No
Hours: [Mon, Tue, Wed, Thu, Fri] 09:00 AM - 04:00 PM
Other Language(s):English

IL

Peoria

Single Specialty Group

Children and Family Hearing Associates
Accessibility: Details Pending (P, EB, IB, PA)

Dermatology and Mohs Surgery Institute LTD
9118 N Lindbergh Dr
Peoria, IL 61615
Phone:(309) 451-3376
NPI:1770828626
Website: http://www.dermatologymohsinstitute.com/
Cultural Training Completed: No
Hours: [Mon, Tue, Wed, Thu, Fri] 08:00 AM - 05:00 PM
Accessibility: Details Pending (P, EB, IB, PA)

INI Diagnostic Center
530 Northeast Glen Oak Avenue
Peoria, IL 61637
Phone:(309) 308-0190
NPI:1962456764
Website: http://www.osfhealthcare.org
Cultural Training Completed: No
Hours: [Mon, Tue, Wed, Thu, Fri] 08:00 AM - 05:00 PM
Accessibility: Some Criteria Met (P, EB, IB, PA)

IL

Peoria

Single Specialty Group

INI Diagnostic Center
530 Northeast Glen Oak Avenue
Peoria, IL 61637
Phone:(309) 308-0190
NPI:1295785632
Website: https://www.osfhealthcare.org
Cultural Training Completed: No
Hours: [Mon, Tue, Wed, Thu, Fri] 08:00 AM - 05:00 PM, Sat 08:00 AM - 04:00 PM
Other Language(s):Italian
Accessibility: Some Criteria Met (P, EB, IB, PA)

INI Epilepsy Clinic
200 E Pennsylvania Ave
Peoria, IL 61603
Phone:(309) 624-8750
NPI:1962456764
Website: http://www.osfhealthcare.org
Cultural Training Completed: No
Hours: [Mon, Tue, Wed, Thu, Fri] 08:00 AM - 05:00 PM
Accessibility: Details Pending (P, EB, IB, PA)

Illinois Eye Center
8921 N Wood Sage Rd
Peoria, IL 61615
Phone:(309) 243-2400
NPI:1679593123

IL

Peoria

Single Specialty Group

Illinois Eye Center
Cultural Training Completed: No
Hours: [Mon, Tue, Wed, Thu, Fri] 08:00 AM - 05:00 PM
Accessibility: Some Criteria Met (P, EB, IB, PA)

Jody L Kelly Associates
2901 N Knoxville Ave
Peoria, IL 61603
Phone:(309) 688-7010
NPI:1881610475
Website: https://www.unitypoint.org/
Cultural Training Completed: No
Hours: [Mon, Tue, Wed, Thu, Fri] 08:00 AM - 05:00 PM
Other Language(s):English
Accessibility: Details Pending (P, EB, IB, PA)

Kimberly Adams
3716 W Brighton Ave
Peoria, IL 61615
Phone:(306) 692-7755
NPI:1306499983
Cultural Training Completed: No
Hours: [Mon, Tue, Wed, Thu, Fri] 08:00 AM - 05:00 PM
Accessibility: Details Pending (P, EB, IB, PA)

IL

Peoria

Single Specialty Group

Lindsey Ma, MD, SC
3300 W Willow Knolls Dr
Ste 2
Peoria, IL 61614
Phone:(309) 683-0200
NPI:1821180688
Website: https://peoriawomenshealth.com
Cultural Training Completed: No
Hours: [Mon, Tue, Wed, Thu] 08:30 AM - 05:00 PM, Fri 08:30 AM - 04:00 PM
Accessibility: Details Pending (P, EB, IB, PA)

OSF Center for Health Pain Clinic
8600 State Route 91
Ste 240
Peoria, IL 61615
Phone:(309) 683-5457
NPI:1962456764
Website: http://www.osfhealthcare.org
Cultural Training Completed: No
Hours: [Mon, Tue, Wed, Thu, Fri] 08:00 AM - 05:00 PM
Other Language(s):English
Accessibility: Details Pending (P, EB, IB, PA)

OSF Physiatry
8600 State Route 91

IL

Peoria

Single Specialty Group

OSF Physiatry
Ste 400
Peoria, IL 61615
Phone:(309) 683-4300
NPI:1154370195
Website: https://www.osfhealthcare.org/
Cultural Training Completed: No
Hours: [Mon, Tue, Wed, Thu, Fri] 08:00 AM - 05:00 PM
Other Language(s):English
Accessibility: Some Criteria Met (P, EB, IB, PA)

OSF Saint Francis Medical Center
530 NE. Glen Oak Ave.
Peoria, IL 61637
Phone:(309) 624-9522
NPI:1295785632
Website: https://www.osfhealthcare.org
Cultural Training Completed: No
Hours: [Mon, Tue, Wed, Thu, Fri] 08:00 AM - 05:00 PM
Accessibility: Details Pending (P, EB, IB, PA)

OSF Saint Francis Medical Center Radiation Oncology - Proton
1310 N Missouri Ave
Peoria, IL 61603

IL

Peoria

Single Specialty Group

OSF Saint Francis Medical Center Radiation Oncology - Proton
Phone:(844) 673-4467
NPI:1295785632
Website: https://www.osfhealthcare.org
Cultural Training Completed: No
Hours: [Mon, Tue, Wed, Thu, Fri] 08:00 AM - 05:00 PM
Accessibility: Details Pending (P, EB, IB, PA)

OSF Saint Francis Medical Center - Bariatric Medicine
600 NE Water St
Peoria, IL 61603
Phone:(309) 282-1614
NPI:1962456764
Website: http://www.osfhealthcare.org
Cultural Training Completed: No
Hours: [Mon, Tue, Wed, Thu, Fri] 08:00 AM - 05:00 PM
Accessibility: Details Pending (P, EB, IB, PA)

OSF Saint Francis Medical Center - Radiation Oncology
8948 N Wood Sage Rd
Peoria, IL 61615
Phone:(309) 683-6406

IL

Peoria

Single Specialty Group

OSF Saint Francis Medical Center - Radiation Oncology
NPI:1295785632
Website: https://www.osfhealthcare.org
Cultural Training Completed: No
Hours: [Mon, Tue, Wed, Thu, Fri] 08:00 AM - 05:00 PM
Other Language(s):Italian,English
Accessibility: Details Pending (P, EB, IB, PA)

OSF Saint Francis Medical Center - Radiation Oncology
530 NE Glen Oak Ave
Peoria, IL 61637
Phone:(309) 624-9522
NPI:1295785632
Website: https://www.osfhealthcare.org
Cultural Training Completed: No
Hours: [Mon, Tue, Wed, Thu, Fri] 08:00 AM - 05:00 PM
Accessibility: Details Pending (P, EB, IB, PA)

OSF Saint Francis Medical Center - Radiation Oncology - Proton
1310 N Missouri Ave

IL

Peoria

Single Specialty Group

OSF Saint Francis Medical Center - Radiation Oncology - Proton
Peoria, IL 61603
Phone:(309) 308-3800
NPI:1962456764
Website: http://www.osfhealthcare.org
Cultural Training Completed: No
Hours: [Mon, Tue, Wed, Thu, Fri] 08:00 AM - 05:00 PM
Accessibility: Details Pending (P, EB, IB, PA)

OSF Saint Francis Medical Center Physical Therapy
530 NE Glen Oak Ave
Peoria, IL 61637
Phone:(309) 308-0190
NPI:1962456764
Website: http://www.osfhealthcare.org
Cultural Training Completed: No
Hours: [Mon, Tue, Wed, Thu, Fri] 08:00 AM - 05:00 PM
Accessibility: Details Pending (P, EB, IB, PA)

OSF Saint Francis Outpatient Infusion Center
5405 N Knoxville Ave
Peoria, IL 61614

IL

Peoria

Single Specialty Group

OSF Saint Francis Outpatient Infusion Center
Phone:(309) 691-4410
NPI:1962456764
Website: http://www.osfhealthcare.org
Cultural Training Completed: No
Hours: [Mon, Tue, Wed, Thu, Fri] 08:00 AM - 05:00 PM
Accessibility: Some Criteria Met (P, EB, IB, PA)

OSF Saint Francis Outpatient Infusion Center
5405 N Knoxville Ave
Peoria, IL 61614
Phone:(309) 624-9960
NPI:1154370195
Website: https://www.osfhealthcare.org/
Cultural Training Completed: No
Hours: [Mon, Tue, Wed, Thu, Fri] 08:00 AM - 05:00 PM
Accessibility: Details Pending (P, EB, IB, PA)

OSF Saint Francis Wound Healing & Hyperbaric Center
8600 State Route 91
Ste 400
Peoria, IL 61615
Phone:(309) 683-4300

IL

Peoria

Single Specialty Group

OSF Saint Francis Wound Healing & Hyperbaric Center
NPI:1962456764
Website: http://www.osfhealthcare.org
Cultural Training Completed: No
Hours: [Mon, Tue, Wed, Thu, Fri, Sat, Sun] 08:00 AM - 05:00 PM
Other Language(s):English
Accessibility: Details Pending (P, EB, IB, PA)

Peoria OB/GYN
3300 W Willow Knolls Dr
Peoria, IL 61614
Phone:(309) 683-0200
NPI:1821180688
Website: https://peoriawomenshealth.com
Cultural Training Completed: No
Hours: [Mon, Tue, Wed, Thu] 08:30 AM - 04:30 PM, Fri 08:30 AM - 03:30 PM
Accessibility: Details Pending (P, EB, IB, PA)

IL

Peoria

Peoria Heights

Clinic/Center

Proctor First Care-peoria Heights
1120 E War Memorial Dr
Peoria Heights, IL 61616
Phone:(309) 685-4411
NPI:1245275312
Website: https://www.unitypoint.org
Cultural Training Completed: No
Hours: [Mon, Tue, Wed, Thu, Fri] 08:00 AM - 06:00 PM
Other Language(s):English
Accessibility: Details Pending (P, EB, IB, PA)

Clinic/Center: Emergency Care

Proctor First Care Peoria Heights
1120 E War Memorial Dr
Peoria Heights, IL 61616
Phone:(309) 685-4411
NPI:1265966048
Website: https://www.unitypoint.org/
Cultural Training Completed: No
Hours: [Mon, Tue, Wed, Thu, Fri] 08:00 AM - 05:00 PM

IL

Peoria

Clinic/Center: Emergency Care

Proctor First Care Peoria Heights
Accessibility: Details Pending (P, EB, IB, PA)

Clinic/Center: Rehabilitation

RehabCare Group East Inc
5533 N Galena Rd
Peoria Heights, IL 61616
Phone:(309) 682-5428
NPI:1437323367
Website: https://www.petersenhealthcare.net
Cultural Training Completed: No
Hours: [Mon, Tue, Wed, Thu, Fri] 08:00 AM - 05:00 PM
Accessibility: Details Pending (P, EB, IB, PA)

Federally Qualified Health Center (FQHC)

Proctor First Care
1120 E War Memorial Dr
Peoria Heights, IL 61616
Phone:(309) 685-4411
NPI:1871516799
Website: https://www.pccwellness.org
Cultural Training Completed: No

IL

Peoria

Federally Qualified Health Center (FQHC)

Proctor First Care
Hours: [Mon, Tue, Wed, Thu, Fri] 08:00 AM - 05:00 PM
Accessibility: Details Pending (P, EB, IB, PA)

Proctor First Care
1120 E War Memorial Dr
Peoria Heights, IL 61616
Phone:(309) 685-4411
NPI:1649526773
Website: https://www.knoxcountyhealth.org
Cultural Training Completed: No
Hours: [Mon, Tue, Wed, Thu, Fri] 08:00 AM - 05:00 PM
Accessibility: Details Pending (P, EB, IB, PA)

Proctor First Care
1120 E War Memorial Dr
Peoria Heights, IL 61616
Phone:(309) 685-4411
NPI:1760499545
Website: http://www.eriefamilyhealth.org
Cultural Training Completed: No
Hours: [Mon, Tue, Wed, Thu, Fri] 08:00 AM - 05:00 PM

IL

Peoria

Federally Qualified Health Center (FQHC)

Proctor First Care
Accessibility: Details Pending (P, EB, IB, PA)

Multi-Specialty Group

Springfield Clinic Peoria Heights
4616 N Prospect Rd
Peoria Heights, IL 61616
Phone:(309) 495-0050
NPI:1780638478
Website: http://www.springfieldclinic.com
Cultural Training Completed: No
Hours: [Mon, Tue, Wed, Thu, Fri] 08:00 AM - 05:00 PM
Accessibility: Some Criteria Met (P, EB, IB, PA)

Rural Health Center (RHC)

Proctor First Care
1120 E War Memorial Dr
Peoria Heights, IL 61616
Phone:(309) 685-4411
NPI:1205072626
Website: http://www.grahamhealthsystem.org
Cultural Training Completed: No

IL

Peoria

Rural Health Center (RHC)

Proctor First Care
Hours: [Mon, Tue, Wed, Thu, Fri] 08:00 AM - 05:00 PM
Accessibility: Details Pending (P, EB, IB, PA)

Proctor First Care - Peoria Heights
1120 E War Memorial Dr
Peoria Heights, IL 61616
Phone:(309) 685-4411
NPI:1760958813
Website: https://www.unitypoint.org/
Cultural Training Completed: No
Hours: [Mon, Tue, Wed, Thu, Fri] 08:00 AM - 05:00 PM
Accessibility: Details Pending (P, EB, IB, PA)

Proctor First Care - Peoria Heights
1120 E War Memorial Dr
Peoria Heights, IL 61616
Phone:(309) 685-4411
NPI:1497221543
Website: https://www.unitypoint.org
Cultural Training Completed: No

IL

Peoria

Rural Health Center (RHC)

Proctor First Care - Peoria Heights
Hours: [Mon, Tue, Wed, Thu, Fri] 08:00 AM - 05:00 PM
Accessibility: Details Pending (P, EB, IB, PA)

Princeville

Federally Qualified Health Center (FQHC)

CHP Princeville
112 E Main St
Princeville, IL 61559
Phone:(312) 795-0000
NPI:1639791569
Website: https://chpofil.org
Cultural Training Completed: No
Hours: [Mon, Tue, Wed, Thu, Fri] 08:00 AM - 05:00 PM
Accessibility: Details Pending (P, EB, IB, PA)

CHP Princeville
112 E Main St
Princeville, IL 61559
Phone:(312) 795-0000
NPI:1841808821
Cultural Training Completed: No
Hours: [Mon, Tue, Wed, Thu, Fri] 08:00 AM - 05:00 PM, Sat 08:30 AM - 05:00 PM

IL

Peoria

Federally Qualified Health Center (FQHC)

CHP Princeville
Accessibility: Some Criteria Met (P, EB, IB, PA)

Rural Health Center (RHC)

Carle Health Princeville
223 E Main St
Princeville, IL 61559
Phone:(309) 385-4371
NPI:1184595027
Cultural Training Completed: No
Hours: [Mon, Tue, Wed, Thu, Fri] 08:00 AM - 05:00 PM
Accessibility: Details Pending (P, EB, IB, PA)

Carle Health Princeville
223 E Main St
Princeville, IL 61559
Phone:(309) 385-4371
NPI:1073484929
Cultural Training Completed: No
Hours: [Mon, Tue, Wed, Thu, Fri] 08:00 AM - 05:00 PM
Accessibility: Details Pending (P, EB, IB, PA)

Unitypoint Clinic Family Medicine - Princeville
223 E Main St
Princeville, IL 61559
Phone:(309) 385-4371

IL

Peoria

Rural Health Center (RHC)

Unitypoint Clinic Family Medicine - Princeville
NPI:1760958813
Website: https://www.unitypoint.org/
Cultural Training Completed: No
Hours: [Mon, Tue, Wed, Thu, Fri] 08:00 AM - 05:00 PM
Accessibility: Details Pending (P, EB, IB, PA)

Putnam

Granville

Rural Health Center (RHC)

OSF Healthcare - Medical Group - Granville
309 S McCoy St
Granville, IL 61326
Phone:(815) 339-6245
NPI:1225877590
Cultural Training Completed: No
Hours: [Mon, Tue, Wed, Thu, Fri] 08:00 AM - 05:00 PM
Accessibility: Details Pending (P, EB, IB, PA)

IL

Rock Island

Coal Valley

Single Specialty Group

Coal Valley Chiropractic Clinic Inc
102 W 1st Ave
Coal Valley, IL 61240
Phone:(309) 799-7422
NPI:1154504793
Website: https://www.coalvalleychiropractic.com/
Cultural Training Completed: No
Hours: [Mon, Tue, Wed, Thu, Fri] 08:00 AM - 05:00 PM
Accessibility: Details Pending (P, EB, IB, PA)

East Moline

Clinic/Center: Mental Health (Including Community Mental Health Center)

Robert Young Center for Community Mental Health
3100 7th St
East Moline, IL 61244
Phone:(309) 779-2031
NPI:1912158494
Website: https://www.unitypoint.org
Cultural Training Completed: No
Hours: [Mon, Tue, Wed, Thu, Fri] 08:00 AM - 05:00 PM

IL

Rock Island

Clinic/Center: Mental Health (Including Community Mental Health Center)

Robert Young Center for Community Mental Health
Accessibility: Details Pending (P, EB, IB, PA)

Federally Qualified Health Center (FQHC)

CHC Davenport Medical Clinic
708 15th Ave
East Moline, IL 61244
Phone:(563) 336-3000
NPI:1932193224
Website: www.chcqca.org
Cultural Training Completed: No
Hours: [Mon, Tue, Wed, Thu, Fri] 08:00 AM - 05:00 PM
Accessibility: Some Criteria Met (P, EB, IB, PA)

Community Health Center Inc
708 15th Ave
East Moline, IL 61244
Phone:(563) 336-3000
NPI:1114252012
Website: https://www.unitypoint.org/
Cultural Training Completed: No
Hours: [Mon, Tue, Wed, Thu, Fri] 08:00 AM - 05:00 PM

IL

Rock Island

Federally Qualified Health Center (FQHC)

Community Health Center Inc
Other Language(s):Vietnamese,Spanish,English
Accessibility: Some Criteria Met (P, EB, IB, PA)

Communtiy Health Care
708 15th Ave
East Moline, IL 61244
Phone:(563) 336-3000
NPI:1598759292
Website: https://www.chcqca.org
Cultural Training Completed: No
Hours: [Mon, Tue, Wed, Thu, Fri] 08:00 AM - 05:00 PM
Other Language(s):American Sign Language
Accessibility: Some Criteria Met (P, EB, IB, PA)

Communtiy Health Care
708 15th Ave
East Moline, IL 61244
Phone:(563) 336-3000
NPI:1477819886
Website: https://www.chcqca.org/
Cultural Training Completed: No
Hours: [Mon, Tue, Wed, Thu, Fri] 08:00 AM - 05:00 PM

IL

Rock Island

Federally Qualified Health Center (FQHC)

Communtiy Health Care
Other Language(s):Vietnamese,Spanish,English
Accessibility: Some Criteria Met (P, EB, IB, PA)

Moline

Clinic/Center: Ambulatory Surgical

Quad City Endoscopy
4340 7th St
Moline, IL 61265
Phone:(887) 579-4572
NPI:1376288050
Cultural Training Completed: No
Hours: [Mon, Tue, Wed, Thu, Fri] 08:00 AM - 05:00 PM
Accessibility: Details Pending (P, EB, IB, PA)

Clinic/Center: Community Health

Robert Young Center - Moline
4600 3rd St
Moline, IL 61265
Phone:(309) 779-2043
NPI:1356189914
Cultural Training Completed: No
Hours: [Mon, Tue, Wed, Thu, Fri] 08:00 AM - 05:00 PM

IL

Rock Island

Clinic/Center: Community Health

Robert Young Center - Moline
Accessibility: Details Pending (P, EB, IB, PA)

Clinic/Center: Medical Specialty

Contemporary OB-GYN
4322 7th St
Moline, IL 61265
Phone:(309) 517-6222
NPI:1780017426
Website: http://contemporary-obgyn.com/
Cultural Training Completed: No
Hours: [Mon, Tue, Wed, Thu, Fri] 08:00 AM - 05:00 PM
Other Language(s):Arabic,Cantonese,French,German,Haitian,Hindi,Italian,Japanese,Korean,Mandarin,Polish,Portuguese,Russian,Spanish,Tagalog,Vietnamese,English
Accessibility: Some Criteria Met (P, EB, IB, PA)

Clinic/Center: Mental Health (Including Community Mental Health Center)

Bethany for Children & Families
1701 River Dr

IL

Rock Island

Clinic/Center: Mental Health (Including Community Mental Health Center)

Bethany for Children & Families
Moline, IL 61265
Phone:(309) 797-7700
NPI:1174228639
Cultural Training Completed: No
Hours: [Mon, Tue, Wed, Thu, Fri] 08:00 AM - 05:00 PM
Accessibility: Details Pending (P, EB, IB, PA)

Group Home
4601 53rd St
Moline, IL 61265
Phone:(309) 779-3000
NPI:1912158494
Website: https://www.unitypoint.org
Cultural Training Completed: No
Hours: [Mon, Tue, Wed, Thu, Fri] 08:00 AM - 05:00 PM
Accessibility: Some Criteria Met (P, EB, IB, PA)

Robert Young Center
5401 44th Avenue Dr
Ste 101
Moline, IL 61265
Phone:(309) 779-4061
NPI:1912158494
Cultural Training Completed: No

IL

Rock Island

Clinic/Center: Mental Health (Including Community Mental Health Center)

Robert Young Center
Hours: [Mon, Tue, Wed, Thu, Fri] 08:00 AM - 05:00 PM
Accessibility: Details Pending (P, EB, IB, PA)

Robert Young Center
3904 16th St
Ste A
Moline, IL 61265
Phone:(309) 779-2031
NPI:1912158494
Website: https://www.unitypoint.org
Cultural Training Completed: No
Hours: [Mon, Tue, Wed, Thu, Fri] 08:00 AM - 05:00 PM
Accessibility: Some Criteria Met (P, EB, IB, PA)

Robert Young Center
1106 4th Ave
Moline, IL 61265
Phone:(309) 779-2031
NPI:1912158494
Website: https://www.unitypoint.org
Cultural Training Completed: No
Hours: [Mon, Tue, Wed, Thu, Fri] 08:00 AM - 05:00 PM

IL

Rock Island

Clinic/Center: Mental Health (Including Community Mental Health Center)

Robert Young Center
Accessibility: Details Pending (P, EB, IB, PA)

Robert Young Center
5401 44th Avenue Dr
Ste 101
Moline, IL 61265
Phone:(309) 779-4050
NPI:1912158494
Website: https://www.unitypoint.org
Cultural Training Completed: No
Hours: [Mon, Tue, Wed, Thu, Fri] 08:00 AM - 05:00 PM
Accessibility: Some Criteria Met (P, EB, IB, PA)

Robert Young Center
4600 3rd St
Moline, IL 61265
Phone:(309) 779-3000
NPI:1912158494
Website: https://www.unitypoint.org
Cultural Training Completed: No
Hours: [Mon, Tue, Wed, Thu, Fri] 08:00 AM - 05:00 PM
Accessibility: Some Criteria Met (P, EB, IB, PA)

IL

Rock Island

Clinic/Center: Mental Health (Including Community Mental Health Center)

Robert Young Center
708 15th Ave
Moline, IL 61244
Phone:(563) 327-2000
NPI:1912158494
Website: https://www.unitypoint.org
Cultural Training Completed: No
Hours: [Mon, Tue, Wed, Thu, Fri] 08:00 AM - 05:00 PM
Accessibility: Details Pending (P, EB, IB, PA)

Robert Young Center
600 John Deere Rd
Ste 401
Moline, IL 61265
Phone:(309) 779-3627
NPI:1912158494
Website: https://www.unitypoint.org
Cultural Training Completed: No
Hours: [Mon, Tue, Wed, Thu, Fri] 08:00 AM - 05:00 PM
Accessibility: Some Criteria Met (P, EB, IB, PA)

Robert Young Center
500 John Deere Rd
Moline, IL 61265
Phone:(309) 779-5000
NPI:1912158494

IL

Rock Island

Clinic/Center: Mental Health (Including Community Mental Health Center)

Robert Young Center
Website: https://www.unitypoint.org
Cultural Training Completed: No
Hours: [Mon, Tue, Wed, Thu, Fri] 08:00 AM - 05:00 PM
Accessibility: Some Criteria Met (P, EB, IB, PA)

Trinity Medical Center
4600 3rd St
Moline, IL 61265
Phone:(309) 779-2031
NPI:1912158494
Cultural Training Completed: No
Hours: [Mon, Tue, Wed, Thu, Fri] 08:00 AM - 05:00 PM
Accessibility: Some Criteria Met (P, EB, IB, PA)

Clinic/Center: Rehabilitation, Substance Use Disorder

Rosecrance Moline
4900 38th Ave
Ste 5
Moline, IL 61265
Phone:(563) 355-0055
NPI:1962166892
Cultural Training Completed: No

IL

Rock Island

Clinic/Center: Rehabilitation, Substance Use Disorder

Rosecrance Moline
Hours: [Mon, Tue, Wed, Thu, Fri] 08:00 AM - 05:30 PM
Accessibility: Some Criteria Met (I P, I EB, I IB, I PA)

Federally Qualified Health Center (FQHC)

CHC The Project
4101 John Deere Rd
Moline, IL 61265
Phone:(563) 336-3000
NPI:1932193224
Website: www.chcqca.org
Cultural Training Completed: No
Hours: [Mon, Tue, Wed, Thu, Fri] 08:00 AM - 05:00 PM
Accessibility: Some Criteria Met (I P, I EB, I IB, I PA)

Community Health Care
1106 4th Ave
Moline, IL 61265
Phone:(563) 336-3000
NPI:1598759292
Website: https://www.chcqca.org
Cultural Training Completed: No
Hours: [Mon, Tue, Wed, Thu, Fri] 08:00 AM - 05:00 PM

IL

Rock Island

Federally Qualified Health Center (FQHC)

Community Health Care
Other Language(s):American Sign Language
Accessibility: Some Criteria Met (I P, I EB, I IB, I PA)

Community Health Care
4101 John Deere Rd
Moline, IL 61265
Phone:(563) 336-3000
NPI:1114252012
Website: https://www.unitypoint.org/
Cultural Training Completed: No
Hours: [Mon, Tue, Wed, Thu, Fri] 08:00 AM - 05:00 PM
Accessibility: Details Pending (P P, P EB, P IB, P PA)

Community Health Care Pediatrics
1106 4th Ave
Moline, IL 61265
Phone:(563) 336-3000
NPI:1932193224
Website: www.chcqca.org
Cultural Training Completed: Yes
Hours: [Mon, Tue, Wed, Thu, Fri] 08:00 AM - 05:00 PM

IL

Rock Island

Federally Qualified Health Center (FQHC)

Community Health Care Pediatrics
Other Language(s):Burmese,Spanish,Vietnamese
Accessibility: Some Criteria Met (I P, I EB, I IB, I PA)

Community Health Care, Inc.
4101 John Deere Rd
Moline, IL 61265
Phone:(563) 336-3000
NPI:1932193224
Cultural Training Completed: No
Hours: [Mon, Tue, Wed, Thu, Fri] 08:00 AM - 05:00 PM
Accessibility: Details Pending (P P, P EB, P IB, P PA)

Community Health Care, Inc.
1106 4th Ave
Moline, IL 61265
Phone:(563) 336-3000
NPI:1932193224
Cultural Training Completed: No
Hours: [Mon, Tue, Wed, Thu, Fri] 08:00 AM - 05:00 PM
Accessibility: Some Criteria Met (I P, I EB, I IB, I PA)

Community Health Care, Inc.
1106 4th Ave
Moline, IL 61265

IL

Rock Island

Federally Qualified Health Center (FQHC)

Community Health Care, Inc.
Phone:(563) 336-3000
NPI:1477819886
Website: https://www.chcqca.org/
Cultural Training Completed: No
Hours: [Mon, Tue, Wed, Thu, Fri] 08:00 AM - 05:00 PM
Other Language(s):Vietnamese,Spanish,English
Accessibility: Details Pending (P P, P EB, P IB, P PA)

Community Health Care, Inc.
1106 4th Ave
Moline, IL 61265
Phone:(563) 336-3000
NPI:1710971486
Website: http://www.chcqca.org/
Cultural Training Completed: No
Hours: [Mon, Tue, Wed, Thu, Fri] 08:00 AM - 05:00 PM
Accessibility: Some Criteria Met (I P, I EB, I IB, I PA)

Community Health Care-The Project
4101 John Deere Rd
Moline, IL 61265
Phone:(563) 336-3000
NPI:1467066357

IL

Rock Island

Federally Qualified Health Center (FQHC)

Community Health Care-The Project
Cultural Training Completed: Yes
Hours: [Mon, Tue, Wed, Thu, Fri] 08:00 AM - 05:00 PM
Other Language(s):Spanish,Vietnamese,Burmese
Accessibility: Some Criteria Met (I P, I EB, I IB, I PA)

Free Standing Renal Dialysis Facility (Kidney)

Fresenius Medical Care Moline
400 John Deere Rd
Moline, IL 61265
Phone:(309) 762-5570
NPI:1821458282
Website: https://www.freseniuskidneycare.com/
Cultural Training Completed: No
Hours: [Mon, Tue, Wed, Thu, Fri, Sat] 08:00 AM - 05:00 PM
Accessibility: Details Pending (P P, P EB, P IB, P PA)

Fresenius Medical Care Moline
400 John Deere Rd
Moline, IL 61265
Phone:(309) 762-5570
NPI:1629438098

IL

Rock Island

Free Standing Renal Dialysis Facility (Kidney)

Fresenius Medical Care Moline
Website: https://www.freseniuskidneycare.com/
Cultural Training Completed: No
Hours: [Mon, Tue, Wed, Thu, Fri] 09:00 AM - 05:00 PM
Other Language(s):English
Accessibility: Details Pending (P P, P EB, P IB, P PA)

Moline Home Training
4650 38th Ave
Moline, IL 61265
Phone:(309) 736-4260
NPI:1982940664
Website: https://www.davita.com/
Cultural Training Completed: No
Hours: [Mon, Tue, Wed, Thu, Fri, Sun] 08:00 AM - 04:30 PM
Other Language(s):English
Accessibility: Details Pending (P P, P EB, P IB, P PA)

Radiology: Diagnostic Radiology

Advanced Imaging Center
615 Valley View Dr
Ste 202
Moline, IL 61265

IL

Rock Island

Radiology: Diagnostic Radiology

Advanced Imaging Center
Phone:(309) 743-0445
NPI:1619964467
Website: http://qcimaging.com/
Cultural Training Completed: No
Hours: [Mon, Tue, Wed, Thu, Fri] 07:00 AM - 05:00 PM
Other Language(s):English
Accessibility: Details Pending (P P, P EB, P IB, P PA)

Advanced Imaging Center
615 Valley View Dr
Ste 101
Moline, IL 61265
Phone:(309) 743-0445
NPI:1619964467
Website: http://qcimaging.com/
Cultural Training Completed: No
Hours: [Mon, Tue, Wed, Thu, Fri] 08:00 AM - 05:00 PM
Accessibility: Details Pending (P P, P EB, P IB, P PA)

Metro MRI Center
615 Valley View Dr
Ste 202
Moline, IL 61265
Phone:(309) 762-7227
NPI:1245216860

IL

Rock Island

Radiology: Diagnostic Radiology

Metro MRI Center
Website: www.metromri.com
Cultural Training Completed: No
Hours: [Mon, Tue, Wed, Thu, Fri] 08:00 AM - 05:00 PM, Sat 07:00 AM - 03:00 PM
Other Language(s):English
Accessibility: Details Pending (P P, P EB, P IB, P PA)

Metro MRI Center
615 Valley View Dr
Ste 102
Moline, IL 61265
Phone:(309) 762-7227
NPI:1245216860
Website: www.metromri.com
Cultural Training Completed: No
Hours: [Mon, Tue, Wed, Thu, Fri] 08:00 AM - 05:00 PM, Sat 07:00 AM - 03:00 PM
Other Language(s):English
Accessibility: Details Pending (P P, P EB, P IB, P PA)

Metro MRI Center
615 Valley View Dr
Ste 102
Moline, IL 61265
Phone:(309) 762-7227
NPI:1700862331

IL

Rock Island

Radiology: Diagnostic Radiology

Metro MRI Center
Cultural Training Completed: No
Hours: [Mon, Tue, Wed, Thu, Fri] 08:00 AM - 05:00 PM, Sat 07:00 AM - 03:00 PM
Accessibility: Details Pending (P, EB, IB, PA)

Rural Health Center (RHC)

Trinity Moline-Emergency Medicine
500 John Deere Rd
Moline, IL 61265
Phone:(309) 779-3045
NPI:1093213308
Website: https://www.hammondhenry.com/
Cultural Training Completed: No
Hours: [Mon, Tue, Wed, Thu, Fri] 08:00 AM - 05:00 PM
Accessibility: Some Criteria Met (P, EB, IB, PA)

UnityPoint Clinic-Family Medicine-SouthPark Pointe
3904 16th St
Ste A
Moline, IL 61265
Phone:(309) 581-7620
NPI:1336676436

IL

Rock Island

Rural Health Center (RHC)

UnityPoint Clinic-Family Medicine-SouthPark Pointe
Website: https://www.unitypoint.org/
Cultural Training Completed: No
Hours: [Mon, Tue, Wed, Thu, Fri] 08:00 AM - 05:00 PM
Accessibility: Some Criteria Met (P, EB, IB, PA)

Single Specialty Group

Eileen Wayne
840 35th Avenue Pl
Ste 101
Moline, IL 61265
Phone:(309) 736-0808
NPI:1194715953
Cultural Training Completed: No
Hours: [Mon, Tue, Wed, Thu, Fri] 08:00 AM - 05:00 PM
Other Language(s):English,Spanish
Accessibility: Some Criteria Met (P, EB, IB, PA)

Forefront Dermatology
615 Valley View Dr
Ste 204
Moline, IL 61265
Phone:(309) 277-6552
NPI:1871046995

IL

Rock Island

Single Specialty Group

Forefront Dermatology
Website: https://forefrontdermatology.com/
Cultural Training Completed: No
Hours: [Mon, Tue, Wed, Thu, Fri] 08:00 AM - 05:00 PM
Other Language(s):English
Accessibility: Details Pending (P, EB, IB, PA)

Franklin Pediatrics
4362 7th St
Moline, IL 61265
Phone:(309) 762-0777
NPI:1326188400
Website: https://www.molinepediatrics.com
Cultural Training Completed: No
Hours: [Mon, Tue, Wed, Thu, Fri] 08:30 AM - 05:00 PM, Sat 08:30 AM - 12:00 PM
Accessibility: Details Pending (P, EB, IB, PA)

Pediatric Group Associates
1625 Avenue of the Cities
Moline, IL 61265
Phone:(309) 797-5437
NPI:1114987252

IL

Rock Island

Single Specialty Group

Pediatric Group Associates
Website: http://www.pediatricgroupllc.com/
Cultural Training Completed: No
Hours: [Mon, Tue, Wed, Thu, Fri] 08:00 AM - 05:00 PM
Other Language(s):English
Accessibility: Details Pending (P, EB, IB, PA)

Trinity Medical Center
500 John Deere Rd
Moline, IL 61265
Phone:(309) 779-5000
NPI:1992750459
Website: https://www.unitypoint.org
Cultural Training Completed: No
Hours: [Mon, Tue, Wed, Thu, Fri] 08:00 AM - 04:30 PM
Other Language(s):English
Accessibility: Details Pending (P, EB, IB, PA)

UnityPoint Health Rock Island
616 35th Ave
Ste 1
Moline, IL 61265
Phone:(815) 648-8020
NPI:1124007265

IL

Rock Island

Single Specialty Group

UnityPoint Health Rock Island
Cultural Training Completed: No
Hours: [Mon, Tue, Wed, Thu, Fri] 09:00 AM - 04:00 PM
Accessibility: Some Criteria Met (P, EB, IB, PA)

Port Byron

Rural Health Center (RHC)

Hammond Henry Port Byron Clinic
105 N Main St
Port Byron, IL 61275
Phone:(309) 523-2015
NPI:1457344491
Cultural Training Completed: No
Hours: [Mon, Tue, Wed, Thu, Fri] 08:00 AM - 05:00 PM
Accessibility: Some Criteria Met (P, EB, IB, PA)

Rock Island

Clinic/Center: Community Health

Robert Young Center
2200 3rd Ave
Rock Island, IL 61201
Phone:(309) 779-2043
NPI:1043058605
Cultural Training Completed: No

IL

Rock Island

Clinic/Center: Community Health

Robert Young Center
Hours: [Mon, Tue, Wed, Thu, Fri] 08:00 AM - 05:00 PM
Accessibility: Some Criteria Met (P, EB, IB, PA)

Clinic/Center: Mental Health (Including Community Mental Health Center)

Robert Young Center
2560 24th St
Ste 101
Rock Island, IL 61201
Phone:(309) 779-3970
NPI:1972272516
Cultural Training Completed: No
Hours: [Mon, Tue, Wed, Thu, Fri] 08:00 AM - 05:00 PM
Accessibility: Details Pending (P, EB, IB, PA)

Robert Young Center
2701 17th St
Rock Island, IL 61201
Phone:(309) 779-2031
NPI:1912158494
Cultural Training Completed: No
Hours: [Mon, Tue, Wed, Thu, Fri] 08:00 AM - 05:00 PM
Accessibility: Some Criteria Met (P, EB, IB, PA)

Robert Young Center
2200 3rd Ave

IL

Rock Island

Clinic/Center: Mental Health (Including Community Mental Health Center)

Robert Young Center
Rock Island, IL 61201
Phone:(309) 779-2095
NPI:1912158494
Cultural Training Completed: No
Hours: [Mon, Tue, Wed, Thu, Fri] 08:00 AM - 05:00 PM
Accessibility: Some Criteria Met (P, EB, IB, PA)

Robert Young Center
2560 24th St
Ste 101
Rock Island, IL 61201
Phone:(309) 779-2031
NPI:1912158494
Cultural Training Completed: No
Hours: [Mon, Tue, Wed, Thu, Fri] 08:00 AM - 05:00 PM
Accessibility: Some Criteria Met (P, EB, IB, PA)

Robert Young Center
2560 24th St
Ste 101
Rock Island, IL 61201
Phone:(309) 779-3970
NPI:1912158494
Website: https://www.unitypoint.org
Cultural Training Completed: No

IL

Rock Island

Clinic/Center: Mental Health (Including Community Mental Health Center)

Robert Young Center
Hours: [Mon, Tue, Wed, Thu, Fri] 08:00 AM - 05:00 PM
Accessibility: Some Criteria Met (P, EB, IB, PA)

Robert Young Center
2200 3rd Ave
Rock Island, IL 61201
Phone:(309) 779-2094
NPI:1912158494
Website: https://www.unitypoint.org
Cultural Training Completed: Yes
Hours: [Mon, Tue, Wed, Thu, Fri] 08:00 AM - 05:00 PM
Accessibility: Some Criteria Met (P, EB, IB, PA)

Robert Young Center
2750 11th St
Rock Island, IL 61201
Phone:(309) 779-2031
NPI:1912158494
Website: https://www.unitypoint.org
Cultural Training Completed: No
Hours: [Mon, Tue, Wed, Thu, Fri] 08:00 AM - 05:00 PM

IL

Rock Island

Clinic/Center: Mental Health (Including Community Mental Health Center)

Robert Young Center
Accessibility: Details Pending (P, EB, IB, PA)

Robert Young Center
2701 17th St
Rock Island, IL 61201
Phone:(309) 779-2031
NPI:1912158494
Website: https://www.unitypoint.org
Cultural Training Completed: No
Hours: [Mon, Tue, Wed, Thu, Fri] 08:00 AM - 05:00 PM
Accessibility: Some Criteria Met (P, EB, IB, PA)

Robert young Center
4200 6th Ave
Rock Island, IL 61201
Phone:(309) 779-3000
NPI:1912158494
Website: https://www.unitypoint.org
Cultural Training Completed: No
Hours: [Mon, Tue, Wed, Thu, Fri] 08:00 AM - 05:00 PM
Accessibility: Some Criteria Met (P, EB, IB, PA)

IL

Rock Island

Clinic/Center: Mental Health (Including Community Mental Health Center)

Transitions Mental Health Services
2202 18th Ave
Rock Island, IL 61201
Phone:(309) 283-1228
NPI:1700416500
Cultural Training Completed: No
Hours: [Mon, Tue, Wed, Thu, Fri] 08:00 AM - 04:30 PM
Accessibility: Some Criteria Met (P, EB, IB, PA)

Clinic/Center: Rehabilitation, Substance Use Disorder

Rock Island
1504 3rd Ave
Rock Island, IL 61201
Phone:(309) 788-0816
NPI:1821456203
Cultural Training Completed: No
Hours: [Mon, Tue, Wed, Thu, Fri] 08:00 AM - 05:00 PM
Accessibility: Details Pending (P, EB, IB, PA)

Federally Qualified Health Center (FQHC)

Community Health Care
2200 3rd Ave
Rock Island, IL 61201
Phone:(309) 779-2094

IL

Rock Island

Federally Qualified Health Center (FQHC)

Community Health Care
NPI:1598759292
Website: https://www.chcqca.org
Cultural Training Completed: No
Hours: [Mon, Tue, Wed, Thu, Fri] 08:00 AM - 05:00 PM
Other Language(s):American Sign Language
Accessibility: Some Criteria Met (P, EB, IB, PA)

Community Health Care
2750 11th St
Rock Island, IL 61201
Phone:(563) 336-3000
NPI:1932193224
Website: www.chcqca.org
Cultural Training Completed: No
Hours: [Mon, Tue, Wed, Thu, Fri] 08:00 AM - 05:00 PM
Accessibility: Some Criteria Met (P, EB, IB, PA)

Community Health Care
2701 17th St
Rock Island, IL 61201
Phone:(563) 336-3000
NPI:1932193224
Website: www.chcqca.org

IL

Rock Island

Federally Qualified Health Center (FQHC)

Community Health Care
Cultural Training Completed: No
Hours: [Mon, Tue, Wed, Thu, Fri] 08:00 AM - 05:00 PM
Accessibility: Details Pending (P, EB, IB, PA)

Community Health Care
2200 3rd Ave
Rock Island, IL 61201
Phone:(309) 779-2094
NPI:1114252012
Website: https://www.unitypoint.org/
Cultural Training Completed: No
Hours: [Mon, Tue, Wed, Thu, Fri] 08:00 AM - 05:00 PM
Other Language(s):English,Spanish,Vietnamese
Accessibility: Some Criteria Met (P, EB, IB, PA)

Community Health Care, Inc.
2750 11th St
Rock Island, IL 61201
Phone:(563) 336-3000
NPI:1598759292
Website: https://www.chcqca.org
Cultural Training Completed: No

IL

Rock Island

Federally Qualified Health Center (FQHC)

Community Health Care, Inc.
Hours: [Mon, Tue, Wed, Thu, Fri] 08:00 AM - 05:00 PM
Other Language(s):American Sign Language,English,Spanish,Vietnamese
Accessibility: Some Criteria Met (P, EB, IB, PA)

Foster Care Agency

The Center For Youth and Family Solutions
4703 44th St
Rock Island, IL 61201
Phone:(309) 788-9581
NPI:1174898035
Cultural Training Completed: No
Hours: [Mon, Tue, Wed, Thu, Fri] 08:00 AM - 05:00 PM
Accessibility: Some Criteria Met (P, EB, IB, PA)

The Center for Youth & Family Solution
4703 44th St
Rock Island, IL 61201
Phone:(309) 788-9581
NPI:1174898035
Website: https://www.cyfsolutions.org/
Cultural Training Completed: No

IL

Rock Island

Foster Care Agency

The Center for Youth & Family Solution
Hours: [Mon, Tue, Wed, Thu, Fri] 09:00 AM - 05:00 PM
Other Language(s):English
Accessibility: Some Criteria Met (P, EB, IB, PA)

Free Standing Renal Dialysis Facility (Kidney)

Fresenius Medical Care Rock Island
2623 17th St
Rock Island, IL 61201
Phone:(309) 786-1400
NPI:1043670417
Website: https://www.freseniuskidneycare.com/
Cultural Training Completed: No
Hours: [Mon, Tue, Wed, Thu, Fri, Sat] 08:00 AM - 05:00 PM
Accessibility: Details Pending (P, EB, IB, PA)

Radiology: Diagnostic Radiology

Metro MRI Ctr at Trinity West
2701 17th St
Rock Island, IL 61201
Phone:(309) 779-3470
NPI:1245216860
Website: www.metromri.com

IL

Rock Island

Radiology: Diagnostic Radiology

Metro MRI Ctr at Trinity West
Cultural Training Completed: No
Hours: [Mon, Tue, Wed, Thu, Fri] 08:00 AM - 05:00 PM
Accessibility: Some Criteria Met (P, EB, IB, PA)

Rural Health Center (RHC)

Trinity Rock Island-Emergency Medicine
2701 17th St
Rock Island, IL 61201
Phone:(309) 779-3045
NPI:1093213308
Website: https://www.hammondhenry.com/
Cultural Training Completed: No
Hours: [Mon, Tue, Wed, Thu, Fri] 08:00 AM - 05:00 PM
Accessibility: Some Criteria Met (P, EB, IB, PA)

UnityPoint Health-Trinity Rock Island-Multi-Specialty-Rheumatology
2570 24th St
Ste 124
Rock Island, IL 61201
Phone:(309) 779-3670
NPI:1093213308

IL

Rock Island

Rural Health Center (RHC)

UnityPoint Health-Trinity Rock Island-Multi-Specialty-Rheumatology
Website: https://www.hammondhenry.com/
Cultural Training Completed: No
Hours: [Mon, Tue, Wed, Thu, Fri] 08:00 AM - 05:00 PM
Accessibility: Details Pending (P, EB, IB, PA)

Single Specialty Group

Children's Therapy Center of the Quad Cities
4450 48th Avenue Ct
Rock Island, IL 61201
Phone:(309) 558-0145
NPI:1003991217
Website: https://www.ctcqc.org/
Cultural Training Completed: No
Hours: [Mon, Tue, Wed, Thu, Fri] 08:00 AM - 06:00 PM
Other Language(s):Spanish,English
Accessibility: Some Criteria Met (P, EB, IB, PA)

IL

Rock Island

Silvis

Clinic/Center: Rehabilitation

RehabCare Group East Inc
1403 9th Ave
Silvis, IL 61282
Phone:(309) 796-2600
NPI:1437323367
Website: https://www.petersenhealthcare.net/
Cultural Training Completed: No
Hours: [Mon, Tue, Wed, Thu, Fri] 08:00 AM - 05:00 PM
Accessibility: Details Pending (P, EB, IB, PA)

Free Standing Renal Dialysis Facility (Kidney)

Fresenius Medical Care Quad Cities, Llc
880 Crosstown Ave
Silvis, IL 61282
Phone:(309) 792-3517
NPI:1780044156
Website: https://www.freseniuskidneycare.com/
Cultural Training Completed: No
Hours: [Mon, Tue, Wed, Thu, Fri, Sat] 08:00 AM - 05:00 PM
Accessibility: Details Pending (P, EB, IB, PA)

IL

Stark

Toulon

Clinic/Center: Mental Health (Including Community Mental Health Center)

Aunt Martha's Great River Community Health Center
120 E Court St
Toulon, IL 61483
Phone:(877) 692-8686
NPI:1356987184
Cultural Training Completed: No
Hours: Mon 08:00 AM - 05:00 PM, Tue 07:30 AM - 04:00 PM, [Wed, Thu, Fri] 09:30 AM - 04:00 PM
Accessibility: Some Criteria Met (P, EB, IB, PA)

Clinic/Center: Public Health, State or Local

First Choice Healthcare
120 E Court St
Toulon, IL 61483
Phone:(309) 852-3115
NPI:1851394829
Website: http://www.henrystarkhealth.com/
Cultural Training Completed: No
Hours: [Mon, Tue, Wed, Thu, Fri] 08:00 AM - 04:00 PM
Accessibility: Some Criteria Met (P, EB, IB, PA)

IL

Stark

Clinic/Center: Rehabilitation

RehabCare Group East Inc
700 East Main Street
Box 8
Toulon, IL 61483
Phone:(309) 286-2631
NPI:1437323367
Website: https://www.petersenhealthcare.net
Cultural Training Completed: No
Hours: [Mon, Tue, Wed, Thu, Fri] 08:00 AM - 05:00 PM
Accessibility: Details Pending (P, EB, IB, PA)

RehabCare Group East Inc
700 E Main St
Toulon, IL 61483
Phone:(618) 283-1232
NPI:1437323367
Website: https://www.petersenhealthcare.net
Cultural Training Completed: No
Hours: [Mon, Tue, Wed, Thu, Fri] 08:00 AM - 05:00 PM
Accessibility: Details Pending (P, EB, IB, PA)

RehabCare Group East Inc
700 E Main Street
Box 8
Toulon, IL 61483

IL

Stark

Clinic/Center: Rehabilitation

RehabCare Group East Inc
Phone:(309) 286-2631
NPI:1437323367
Website: https://www.petersenhealthcare.net/
Cultural Training Completed: No
Hours: [Mon, Tue, Wed, Thu, Fri] 08:00 AM - 05:00 PM
Accessibility: Details Pending (P, EB, IB, PA)

Federally Qualified Health Center (FQHC)

Aunt Martha's Great River CHC
120 E Court St
Toulon, IL 61483
Phone:(877) 692-8686
NPI:1912452483
Website: https://www.auntmarthas.org/
Cultural Training Completed: No
Hours: [Mon, Tue, Wed, Thu, Fri] 08:00 AM - 05:00 PM
Other Language(s):English
Accessibility: Details Pending (P, EB, IB, PA)

Aunt Martha's Great River CHC
120 E Court St
Toulon, IL 61483

IL

Stark

Federally Qualified Health Center (FQHC)

Aunt Martha's Great River CHC
Phone:(877) 692-8686
NPI:1619104098
Website: https://www.auntmarthas.org
Cultural Training Completed: No
Hours: [Mon, Tue, Wed, Thu, Fri] 08:00 AM - 05:00 PM
Accessibility: Details Pending (P, EB, IB, PA)

Aunt Martha's Health and Wellness, Inc.
120 E Court St
Toulon, IL 61483
Phone:(877) 692-8686
NPI:1619104098
Website: https://www.auntmarthas.org
Cultural Training Completed: No
Hours: [Mon, Tue, Wed, Thu, Fri] 08:00 AM - 05:00 PM
Accessibility: Details Pending (P, EB, IB, PA)

Public Health or Welfare

First Choice Healthcare
120 E Court St
Toulon, IL 61483
Phone:(309) 852-3115
NPI:1851394829

IL

Stark

Public Health or Welfare

First Choice Healthcare
Website: http://www.henrystarkhealth.com/
Cultural Training Completed: No
Hours: [Mon, Tue, Wed, Thu, Fri] 08:00 AM - 04:00 PM
Accessibility: Some Criteria Met (P, EB, IB, PA)

Rural Health Center (RHC)

First Choice Healthcare
120 E Court St
Toulon, IL 61483
Phone:(309) 852-3115
NPI:1245049501
Cultural Training Completed: Yes
Hours: [Mon, Tue, Wed, Thu, Fri] 08:00 AM - 04:00 PM
Accessibility: Some Criteria Met (P, EB, IB, PA)

Stephenson

Freeport

Clinic/Center: Adolescent and Children Mental Health

Rosecrance Freeport
1631 S Galena Ave
Freeport, IL 61032
Phone:(815) 391-1000

IL

Stephenson

Clinic/Center: Adolescent and Children Mental Health

Rosecrance Freeport
NPI:1134575558
Cultural Training Completed: No
Hours: [Mon, Tue, Wed, Thu, Fri] 08:00 AM - 05:00 PM
Accessibility: Details Pending (P, EB, IB, PA)

Clinic/Center: Adult Day Care

Presence St Joseph Adult Day Center
659 E Jefferson St
Freeport, IL 61032
Phone:(815) 266-8067
Cultural Training Completed: No
Hours: [Mon, Tue, Wed, Thu, Fri] 07:30 AM - 04:00 PM
Accessibility: Details Pending (P, EB, IB, PA)

Clinic/Center: Mental Health (Including Community Mental Health Center)

FCC Freeport Family Counseling Center
421 W Exchange St
Freeport, IL 61032
Phone:(815) 599-7300
NPI:1124190335
Website: www.fhn.org
Cultural Training Completed: No

IL

Stephenson

Clinic/Center: Mental Health (Including Community Mental Health Center)

FCC Freeport Family Counseling Center
Hours: [Mon, Tue, Wed, Thu, Fri] 08:00 AM - 05:00 PM
Accessibility: Details Pending (P, EB, IB, PA)

Rosecrance Freeport
1631 S Galena Ave
Freeport, IL 61032
Phone:(815) 391-1000
NPI:1629426002
Website: https://rosecrance.org/
Cultural Training Completed: No
Hours: [Mon, Tue, Wed, Thu, Fri] 08:00 AM - 05:00 PM
Accessibility: Details Pending (P, EB, IB, PA)

Sinnissippi Centers Inc
524 W Stephenson St
Freeport, IL 61032
Phone:(815) 516-8898
NPI:1407485261
Cultural Training Completed: No
Hours: [Mon, Tue, Wed, Thu, Fri] 08:00 AM - 05:00 PM
Accessibility: Details Pending (P, EB, IB, PA)

Sinnissippi Centers Inc
524 W Stephenson St

IL

Stephenson

Clinic/Center: Mental Health (Including Community Mental Health Center)

Sinnissippi Centers Inc
Freeport, IL 61032
Phone:(815) 516-8898
NPI:1952930711
Cultural Training Completed: No
Hours: [Mon, Tue, Wed, Thu, Fri] 08:00 AM - 05:00 PM
Accessibility: Details Pending (P, EB, IB, PA)

Sinnissippi Centers, Inc.
524 W Stephenson St
Freeport, IL 61032
Phone:(815) 516-8898
NPI:1902475676
Cultural Training Completed: No
Hours: [Mon, Tue, Wed, Thu, Fri] 08:00 AM - 05:00 PM
Accessibility: Some Criteria Met (P, EB, IB, PA)

Clinic/Center: Recovery Care

Sinnissippi Centers, Inc.
524 W Stephenson St
Freeport, IL 61032
Phone:(815) 516-8898
NPI:1619546389
Cultural Training Completed: No

IL

Stephenson

Clinic/Center: Recovery Care

Sinnissippi Centers, Inc.
Hours: [Mon, Tue, Wed, Thu, Fri] 08:00 AM - 05:00 PM
Accessibility: Details Pending (P, EB, IB, PA)

Sinnissippi Centers, Inc.
524 W Stephenson St
Freeport, IL 61032
Phone:(815) 516-8898
NPI:1902475676
Cultural Training Completed: No
Hours: [Mon, Tue, Wed, Thu, Fri] 08:00 AM - 05:00 PM
Accessibility: Some Criteria Met (P, EB, IB, PA)

Clinic/Center: Rehabilitation, Substance Use Disorder

FHN Couseling Center
421 W Exchange St
Freeport, IL 61032
Phone:(815) 599-7300
NPI:1366063513
Website: https://www.aidcares.org/
Cultural Training Completed: No
Hours: [Mon, Tue, Wed, Thu, Fri] 08:00 AM - 05:00 PM

IL

Stephenson

Clinic/Center: Rehabilitation, Substance Use Disorder

FHN Couseling Center
Accessibility: Details Pending (P, EB, IB, PA)

Rosecrance Freeport
1631 S Galena Ave
Freeport, IL 61032
Phone:(815) 391-1000
NPI:1366199200
Cultural Training Completed: No
Hours: [Mon, Tue, Wed, Thu, Fri] 08:00 AM - 05:00 PM
Accessibility: Some Criteria Met (P, EB, IB, PA)

Rosecrance Stephensen
15 N Galena Ave
Freeport, IL 61032
Phone:(815) 387-5600
NPI:1457964934
Cultural Training Completed: No
Hours: [Mon, Tue, Wed, Thu, Fri] 08:00 AM - 05:00 PM
Accessibility: Some Criteria Met (P, EB, IB, PA)

Sinnissippi Centers, Inc.
524 W Stephenson St
Freeport, IL 61032
Phone:(815) 516-8898
NPI:1619546389
Cultural Training Completed: No

IL

Stephenson

Clinic/Center: Rehabilitation, Substance Use Disorder

Sinnissippi Centers, Inc.
Hours: [Mon, Tue, Wed, Thu, Fri] 08:00 AM - 05:00 PM
Accessibility: Some Criteria Met (P, EB, IB, PA)

Clinic/Center: Urgent Care

Physicians Immediate Care
1009 Fairway Dr
Freeport, IL 61032
Phone:(815) 986-4200
NPI:1205814118
Cultural Training Completed: No
Hours: [Mon, Tue, Wed, Thu, Fri] 08:00 AM - 05:00 PM
Accessibility: Some Criteria Met (P, EB, IB, PA)

Free Standing Renal Dialysis Facility (Kidney)

DRIFTWOOD DIALYSIS
1808 S West Ave
Freeport, IL 61032
Phone:(815) 232-0295
NPI:1225300056
Cultural Training Completed: No
Hours: [Mon, Tue, Wed, Thu, Fri] 08:00 AM - 05:00 PM

IL

Stephenson

Free Standing Renal Dialysis Facility (Kidney)

DRIFTWOOD DIALYSIS
Accessibility: Details Pending (P, EB, IB, PA)

Freeportbay Dialysis Llc
1808 S West Ave
Freeport, IL 61032
Phone:(815) 232-0295
NPI:1225300056
Website: https://www.davita.com
Cultural Training Completed: No
Hours: [Mon, Wed, Fri] 04:45 AM - 11:00 AM, [Tue, Thu, Sun] 03:45 AM - 06:00 PM
Accessibility: Details Pending (P, EB, IB, PA)

Multi-Specialty Group

UW Health Regional Specialty Services - Freeport Memorial Hospital
1045 W Stephenson St
Freeport, IL 61032
Phone:(877) 600-0346
NPI:1598784555
Website: http://www.uwhealth.org
Cultural Training Completed: No
Hours: [Mon, Tue, Wed, Thu, Fri] 08:00 AM - 05:00 PM

IL

Stephenson

Multi-Specialty Group

UW Health Regional Specialty Services - Freeport Memorial Hospital
Accessibility: Details Pending (P, EB, IB, PA)

Tazewell

East Peoria

Clinic/Center

Proctor First Care
2535 E Washington St
East Peoria, IL 61611
Phone:(309) 694-6464
NPI:1245275312
Website: https://www.unitypoint.org
Cultural Training Completed: No
Hours: [Mon, Tue, Wed, Thu, Fri] 08:00 AM - 06:00 PM
Other Language(s):English
Accessibility: Details Pending (P, EB, IB, PA)

Clinic/Center: Emergency Care

Methodist Medical Group at East Peoria
200 River Rd
East Peoria, IL 61611
Phone:(309) 698-0290
NPI:1265966048
Website: https://www.unitypoint.org/

IL

Tazewell

Clinic/Center: Emergency Care

Methodist Medical Group at East Peoria
Cultural Training Completed: No
Hours: [Mon, Tue, Wed, Thu, Fri] 08:00 AM - 05:00 PM
Accessibility: Details Pending (P, EB, IB, PA)

Proctor First Care - East Peoria
2535 E Washington St
East Peoria, IL 61611
Phone:(309) 694-6464
NPI:1265966048
Website: https://www.unitypoint.org/
Cultural Training Completed: No
Hours: [Mon, Tue, Wed, Thu, Fri] 08:00 AM - 05:00 PM
Accessibility: Details Pending (P, EB, IB, PA)

Clinic/Center: Mental Health (Including Community Mental Health Center)

Human Service Center
200 River Rd
East Peoria, IL 61611
Phone:(309) 694-6462
NPI:1881630689
Website: https://www.unitypoint.org/

IL

Tazewell

Clinic/Center: Mental Health (Including Community Mental Health Center)

Human Service Center
Cultural Training Completed: No
Hours: [Mon, Tue, Wed, Thu, Fri] 08:00 AM - 05:00 PM
Accessibility: Details Pending (P, EB, IB, PA)

Human Service Center
200 River Rd
East Peoria, IL 61611
Phone:(309) 694-6462
NPI:1215876420
Cultural Training Completed: No
Hours: [Mon, Tue, Wed, Thu, Fri] 08:00 AM - 05:00 PM
Accessibility: Details Pending (P, EB, IB, PA)

Tazwood Mental Health Center
111 W Washington St
Ste 230
East Peoria, IL 61611
Phone:(309) 694-6462
NPI:1083671127
Website: https://www.unitypoint.org
Cultural Training Completed: No
Hours: [Mon, Tue, Wed, Thu, Fri] 08:00 AM - 05:00 PM

IL

Tazewell

Clinic/Center: Mental Health (Including Community Mental Health Center)

Tazwood Mental Health Center
Accessibility: Details Pending (P, EB, IB, PA)

Tazwood Mental Health Center
111 W Washington St
East Peoria, IL 61611
Phone:(309) 694-6462
NPI:1083671127
Website: https://www.unitypoint.org
Cultural Training Completed: No
Hours: [Mon, Tue, Wed, Thu, Fri] 08:00 AM - 05:00 PM
Accessibility: Details Pending (P, EB, IB, PA)

Tazwood Mental Health Center
111 W Washington St
Ste 230
East Peoria, IL 61611
Phone:(309) 694-6462
NPI:1760508907
Website: https://www.unitypoint.org/
Cultural Training Completed: No
Hours: [Mon, Tue, Wed, Thu, Fri] 08:00 AM - 05:00 PM

IL

Tazewell

Clinic/Center: Mental Health (Including Community Mental Health Center)

Tazwood Mental Health Center
Accessibility: Details Pending (P, EB, IB, PA)

Tazwood Mental Health Center
111 W Washington St
East Peoria, IL 61611
Phone:(309) 694-6462
NPI:1760508907
Website: https://www.unitypoint.org/
Cultural Training Completed: No
Hours: [Mon, Tue, Wed, Thu, Fri] 08:00 AM - 05:00 PM
Accessibility: Details Pending (P, EB, IB, PA)

Clinic/Center: Rehabilitation

RehabCare Group East Inc
901 Illini Dr
East Peoria, IL 61611
Phone:(309) 694-8705
NPI:1437323367
Website: https://www.petersenhealthcare.net/
Cultural Training Completed: No
Hours: [Mon, Tue, Wed, Thu, Fri] 08:00 AM - 05:00 PM

IL

Tazewell

Clinic/Center: Rehabilitation

RehabCare Group East Inc
Accessibility: Details Pending (P, EB, IB, PA)

Clinic/Center: Rehabilitation, Substance Use Disorder

Human Service Center
200 River Rd
East Peoria, IL 61611
Phone:(309) 694-6462
NPI:1306785225
Cultural Training Completed: No
Hours: [Mon, Tue, Wed, Thu, Fri] 08:00 AM - 05:00 PM
Accessibility: Details Pending (P, EB, IB, PA)

Tazwood Mental Health Center
111 W Washington St
Ste 230
East Peoria, IL 61611
Phone:(309) 694-6462
NPI:1053633263
Website: https://www.unitypoint.org
Cultural Training Completed: No
Hours: [Mon, Tue, Wed, Thu, Fri] 08:00 AM - 05:00 PM
Accessibility: Details Pending (P, EB, IB, PA)

IL

Tazewell

Clinic/Center: Rehabilitation, Substance Use Disorder

Tazwood Mental Health Center
111 W Washington St
East Peoria, IL 61611
Phone:(309) 694-6462
NPI:1053633263
Website: https://www.unitypoint.org
Cultural Training Completed: No
Hours: [Mon, Tue, Wed, Thu, Fri] 08:00 AM - 05:00 PM
Accessibility: Details Pending (P, EB, IB, PA)

Tazwood Mental Health Center
111 W Washington St
Ste 230
East Peoria, IL 61611
Phone:(309) 694-6462
NPI:1356466007
Website: https://www.unitypoint.org
Cultural Training Completed: No
Hours: [Mon, Tue, Wed, Thu, Fri] 08:00 AM - 05:00 PM
Other Language(s):English
Accessibility: Details Pending (P, EB, IB, PA)

IL

Tazewell

Free Standing Renal Dialysis Facility (Kidney)

Fresenius Medical Care East Peoria Home, Llc
415 Richland St
East Peoria, IL 61611
Phone:(309) 698-7245
NPI:1467016709
Website: https://www.freseniuskidneycare.com
Cultural Training Completed: No
Hours: [Mon, Tue, Wed, Thu, Fri, Sat] 06:00 AM - 09:00 PM
Other Language(s):English
Accessibility: Details Pending (P, EB, IB, PA)

RCG Central Illinois East Peoria
3300 N Main St
East Peoria, IL 61611
Phone:(309) 698-8300
NPI:1083729834
Website: https://www.freseniuskidneycare.com/
Cultural Training Completed: No
Hours: [Mon, Tue, Wed, Thu, Fri, Sat] 05:00 AM - 10:00 PM
Other Language(s):English
Accessibility: Details Pending (P, EB, IB, PA)

IL

Tazewell

Single Specialty Group

Bard Optical
412 Riverside Dr
East Peoria, IL 61611
Phone:(309) 694-2273
NPI:1508856923
Website: www.bardoptical.com
Cultural Training Completed: No
Hours: [Mon, Tue, Wed, Thu, Fri] 08:00 AM - 05:00 PM
Accessibility: Details Pending (P, EB, IB, PA)

Hopedale

Multi-Specialty Group

Hopedale Medical Complex
107 Tremont St
Hopedale, IL 61747
Phone:(309) 449-4338
NPI:1780638478
Website: http://www.springfieldclinic.com
Cultural Training Completed: No
Hours: [Mon, Tue, Wed, Thu, Fri] 08:00 AM - 05:00 PM
Accessibility: Some Criteria Met (P, EB, IB, PA)

IL

Tazewell

Morton

Clinic/Center

Methodist Medical Center-Methodist at Morton
1909 N Morton Ave
Morton, IL 61550
Phone:(309) 263-9124
NPI:1245275312
Website: https://www.unitypoint.org
Cultural Training Completed: No
Hours: [Mon, Tue, Wed, Thu, Fri] 08:00 AM - 05:00 PM
Accessibility: Details Pending (P, EB, IB, PA)

Proctor First Care-Morton
621 W Jackson St
Morton, IL 61550
Phone:(309) 263-4343
NPI:1245275312
Website: https://www.unitypoint.org
Cultural Training Completed: No
Hours: [Mon, Tue, Wed, Thu, Fri] 08:00 AM - 05:00 PM
Accessibility: Details Pending (P, EB, IB, PA)

The Center for Youth and Family Solutions
260 E Queenwood Rd
Morton, IL 61550
Phone:(309) 636-7500

IL

Tazewell

Clinic/Center

The Center for Youth and Family Solutions
NPI:1881058329
Cultural Training Completed: No
Hours: [Mon, Tue, Wed, Thu, Fri] 08:00 AM - 05:00 PM
Accessibility: Some Criteria Met (P, EB, IB, PA)

Clinic/Center: Adult Mental Health

Highland Street Center
501 E Highland St
Morton, IL 61550
Phone:(309) 291-0108
NPI:1871131953
Cultural Training Completed: Yes
Hours: [Mon, Tue, Wed, Thu, Fri] 08:00 AM - 04:00 PM
Accessibility: Details Pending (P, EB, IB, PA)

Clinic/Center: Ambulatory Surgical

Renal Intervention Center
430 Maxine Dr
Ste 401
Morton, IL 61550
Phone:(309) 266-7600
NPI:1639242506
Cultural Training Completed: No

IL

Tazewell

Clinic/Center: Ambulatory Surgical

Renal Intervention Center
Hours: [Mon, Tue, Wed, Thu, Fri] 08:00 AM - 05:00 PM
Accessibility: Details Pending (P, EB, IB, PA)

Renal Intervention Center, Llc
430 Maxine Dr
Morton, IL 61550
Phone:(309) 266-7600
NPI:1639242506
Cultural Training Completed: Yes
Hours: [Mon, Tue, Wed, Thu, Fri] 08:00 AM - 05:00 PM
Other Language(s):American Sign Language
Accessibility: Details Pending (P, EB, IB, PA)

Clinic/Center: Emergency Care

Methodist Medical Center-Methodist at Morton
1909 N Morton Ave
Morton, IL 61550
Phone:(309) 263-4343
NPI:1265966048
Website: https://www.unitypoint.org/
Cultural Training Completed: No

IL

Tazewell

Clinic/Center: Emergency Care

Methodist Medical Center-Methodist at Morton
Hours: [Mon, Tue, Wed, Thu, Fri] 08:00 AM - 05:00 PM
Accessibility: Details Pending (P, EB, IB, PA)

Proctor First Care - Morton
621 W Jackson St
Morton, IL 61550
Phone:(309) 263-4343
NPI:1265966048
Website: https://www.unitypoint.org/
Cultural Training Completed: No
Hours: [Mon, Tue, Wed, Thu, Fri] 08:00 AM - 05:00 PM
Accessibility: Details Pending (P, EB, IB, PA)

Clinic/Center: Mental Health (Including Community Mental Health Center)

Curt Meiss
805 W Jackson St
Morton, IL 61550
Phone:(309) 929-9040
NPI:1225398415
Cultural Training Completed: No
Hours: [Mon, Tue, Wed, Thu, Fri] 08:00 AM - 08:00 PM

IL

Tazewell

Clinic/Center: Mental Health (Including Community Mental Health Center)

Curt Meiss
Accessibility: Details Pending (P, EB, IB, PA)

The Center For Youth and Family Solutions
260 E Queenwood Rd
Morton, IL 61550
Phone:(309) 636-7500
NPI:1881058329
Website: https://www.cyfsolutions.org
Cultural Training Completed: No
Hours: [Mon, Tue, Wed, Thu, Fri] 08:00 AM - 05:00 PM
Accessibility: Some Criteria Met (P, EB, IB, PA)

Clinic/Center: Rehabilitation

RehabCare Group East Inc
1709 N Main St
Morton, IL 61550
Phone:(309) 321-8393
NPI:1437323367
Website: https://www.petersenhealthcare.net/
Cultural Training Completed: No
Hours: [Mon, Tue, Wed, Thu, Fri] 08:00 AM - 05:00 PM

IL

Tazewell

Clinic/Center: Rehabilitation

RehabCare Group East Inc
Accessibility: Details Pending (P, EB, IB, PA)

Multi-Specialty Group

Springfield Clinic LLP
621 W Jackson St
Morton, IL 61550
Phone:(309) 938-4067
NPI:1780638478
Website: http://www.springfieldclinic.com
Cultural Training Completed: No
Hours: [Mon, Tue, Wed, Thu, Fri, Sun] 08:00 AM - 05:00 PM
Accessibility: Some Criteria Met (P, EB, IB, PA)

Springfield Clinic Morton Pediatrics
134 W Adams St
Morton, IL 61550
Phone:(309) 291-3380
NPI:1780638478
Website: http://www.springfieldclinic.com
Cultural Training Completed: No
Hours: [Mon, Tue, Wed, Thu, Fri] 08:00 AM - 05:00 PM
Accessibility: Some Criteria Met (P, EB, IB, PA)

IL

Tazewell

Multi-Specialty Group

Springfield Clinic Morton Primary Care
1600 S 4th Ave
Morton, IL 61550
Phone:(309) 938-4067
NPI:1780638478
Website: http://www.springfieldclinic.com
Cultural Training Completed: No
Hours: [Mon, Tue, Wed, Thu, Fri] 08:00 AM - 05:00 PM
Accessibility: Some Criteria Met (I P, I EB, I IB, I PA)

Springfield Clinic Morton Primary Care
621 W Jackson St
Morton, IL 61550
Phone:(309) 938-4067
NPI:1780638478
Website: http://www.springfieldclinic.com
Cultural Training Completed: No
Hours: [Mon, Tue, Wed, Thu, Fri] 08:00 AM - 05:00 PM
Accessibility: Some Criteria Met (I P, I EB, P IB, I PA)

Single Specialty Group

Koch Family Medicine SC
411 Maxine Dr
Morton, IL 61550
Phone:(309) 263-2411
NPI:1376665125

IL

Tazewell

Single Specialty Group

Koch Family Medicine SC
Website: http://www.kochfamilymedicine.com/
Cultural Training Completed: No
Hours: [Mon, Tue, Wed, Thu, Fri] 08:00 AM - 05:00 PM
Other Language(s):English
Accessibility: Some Criteria Met (I P, I EB, I IB, P PA)

Pekin

Clinic/Center

House Call, Inc
1021 Court St
Ste B
Pekin, IL 61554
Phone:(309) 642-6705
NPI:1417433574
Cultural Training Completed: No
Hours: [Mon, Tue, Wed, Thu, Fri] 08:00 AM - 05:00 PM
Accessibility: Details Pending (P P, P EB, P IB, P PA)

Methodist Medical Group at Pekin
1800 Broadway St
Pekin, IL 61554
Phone:(309) 346-3416
NPI:1245275312
Website: https://www.unitypoint.org

IL

Tazewell

Clinic/Center

Methodist Medical Group at Pekin
Cultural Training Completed: No
Hours: [Mon, Tue, Wed, Thu, Fri, Sat] 08:00 AM - 08:00 PM, Sun 09:00 AM - 03:00 PM
Other Language(s):English
Accessibility: Details Pending (P P, P EB, P IB, P PA)

Pekin East First Care
3591 Griffin Ave
A
Pekin, IL 61554
Phone:(847) 843-3376
NPI:1245275312
Website: https://www.unitypoint.org
Cultural Training Completed: No
Hours: [Mon, Tue, Wed, Thu, Fri] 08:00 AM - 05:00 PM
Accessibility: Details Pending (P P, P EB, P IB, P PA)

Pekin ProHealth
3591 Griffin Ave
Ste A
Pekin, IL 61554
Phone:(309) 353-6301
NPI:1245275312
Website: https://www.unitypoint.org
Cultural Training Completed: No

IL

Tazewell

Clinic/Center

Pekin ProHealth
Hours: [Mon, Tue, Wed, Thu, Fri] 08:00 AM - 05:00 PM
Accessibility: Details Pending (P P, P EB, P IB, P PA)

Pekin ProHealth Inc.
600 S 13th St
Ste I
Pekin, IL 61554
Phone:(309) 353-0825
NPI:1245275312
Website: https://www.unitypoint.org
Cultural Training Completed: No
Hours: [Mon, Tue, Wed, Thu, Fri] 08:00 AM - 05:00 PM
Accessibility: Details Pending (P P, P EB, P IB, P PA)

UnityPoint Clinic Internal Medicine at Pekin
3591 Griffin Ave
Pekin, IL 61554
Phone:(309) 353-6301
NPI:1245275312
Website: https://www.unitypoint.org
Cultural Training Completed: No
Hours: [Mon, Tue, Wed, Thu, Fri] 08:00 AM - 05:00 PM
Other Language(s):English

IL

Tazewell

Clinic/Center

UnityPoint Clinic Internal Medicine at Pekin
Accessibility: Details Pending (P, EB, IB, PA)

Clinic/Center: Emergency Care

Methodist Medical Group-Methodist at Perkin
1800 Broadway St
Pekin, IL 61554
Phone:(309) 346-3416
NPI:1265966048
Website: https://www.unitypoint.org/
Cultural Training Completed: No
Hours: [Mon, Tue, Wed, Thu, Fri] 08:00 AM - 05:00 PM
Accessibility: Details Pending (P, EB, IB, PA)

Pekin East First Care
3591 Griffin Ave
A
Pekin, IL 61554
Phone:(309) 353-6301
NPI:1265966048
Website: https://www.unitypoint.org/
Cultural Training Completed: No
Hours: [Mon, Tue, Wed, Thu, Fri] 08:00 AM - 05:00 PM

IL

Tazewell

Clinic/Center: Emergency Care

Pekin East First Care
Accessibility: Details Pending (P, EB, IB, PA)

Pekin ProHealth
600 S 13th St
Ste I
Pekin, IL 61554
Phone:(309) 353-6301
NPI:1265966048
Website: https://www.unitypoint.org/
Cultural Training Completed: No
Hours: [Mon, Tue, Wed, Thu, Fri] 08:00 AM - 05:00 PM
Accessibility: Details Pending (P, EB, IB, PA)

Pekin ProHealth
600 S 13th St
Ste M
Pekin, IL 61554
Phone:(309) 353-0765
NPI:1265966048
Website: https://www.unitypoint.org/
Cultural Training Completed: No
Hours: [Mon, Tue, Wed, Thu, Fri] 08:00 AM - 05:00 PM
Accessibility: Details Pending (P, EB, IB, PA)

IL

Tazewell

Clinic/Center: Emergency Care

UnityPoint Clinic Cardiology at Pekin
600 S 13th St
Pekin, IL 61554
Phone:(309) 353-0430
NPI:1265966048
Website: https://www.unitypoint.org/
Cultural Training Completed: No
Hours: [Mon, Tue, Wed, Thu, Fri] 08:00 AM - 05:00 PM
Accessibility: Details Pending (P, EB, IB, PA)

UnityPoint Clinic Internal Medicine at Pekin
3591 Griffin Ave
Pekin, IL 61554
Phone:(309) 353-6301
NPI:1265966048
Website: https://www.unitypoint.org/
Cultural Training Completed: No
Hours: [Mon, Tue, Wed, Thu, Fri] 08:00 AM - 05:00 PM
Accessibility: Details Pending (P, EB, IB, PA)

IL

Tazewell

Clinic/Center: Mental Health (Including Community Mental Health Center)

Bridgeway
2079 Edgewater Dr
Pekin, IL 61554
Phone:(309) 382-2006
NPI:1346524899
Website: http://www.bway.org
Cultural Training Completed: No
Hours: [Mon, Tue, Wed, Thu, Fri] 08:00 AM - 05:00 PM
Other Language(s):English
Accessibility: Some Criteria Met (P, EB, IB, PA)

Bridgeway Inc.
2079 Edgewater Dr
Pekin, IL 61554
Phone:(309) 382-2006
NPI:1851315535
Website: http://www.bway.org/
Cultural Training Completed: No
Hours: [Mon, Tue, Wed, Thu, Fri] 08:00 AM - 05:00 PM, [Sat, Sun] 12:00 AM - 11:59 PM
Accessibility: Details Pending (P, EB, IB, PA)

Human Service Center
3248 Vandever Ave
Pekin, IL 61554
Phone:(309) 347-5522
NPI:1881630689

IL

Tazewell

Clinic/Center: Mental Health (Including Community Mental Health Center)

Human Service Center
Website: https://www.unitypoint.org/
Cultural Training Completed: No
Hours: [Mon, Tue, Wed, Thu, Fri] 08:00 AM - 05:00 PM
Accessibility: Details Pending (P, EB, IB, PA)

Human Service Center
3248 Vandever Ave
Pekin, IL 61554
Phone:(309) 347-5522
NPI:1356280556
Cultural Training Completed: No
Hours: [Mon, Tue, Wed, Thu, Fri] 08:00 AM - 05:00 PM
Accessibility: Details Pending (P, EB, IB, PA)

ProHealth Hospitalists
600 S 13th St
Pekin, IL 61554
Phone:(309) 353-0825
NPI:1881630689
Website: https://www.unitypoint.org/
Cultural Training Completed: No
Hours: [Mon, Tue, Wed, Thu, Fri] 08:00 AM - 05:00 PM

IL

Tazewell

Clinic/Center: Mental Health (Including Community Mental Health Center)

ProHealth Hospitalists
Accessibility: Details Pending (P, EB, IB, PA)

Tazwood Mental Health Center
3248 Vandever Ave
Pekin, IL 61554
Phone:(309) 347-5522
NPI:1083671127
Website: https://www.unitypoint.org
Cultural Training Completed: No
Hours: [Mon, Tue, Wed, Thu, Fri] 08:00 AM - 05:00 PM
Other Language(s):English
Accessibility: Some Criteria Met (P, EB, IB, PA)

Tazwood Mental Health Center
3248 Vandever Ave
Pekin, IL 61554
Phone:(309) 347-5522
NPI:1851417091
Website: https://www.unitypoint.org
Cultural Training Completed: Yes
Hours: [Mon, Tue, Wed, Thu, Fri] 08:00 AM - 05:00 PM

IL

Tazewell

Clinic/Center: Mental Health (Including Community Mental Health Center)

Tazwood Mental Health Center
Accessibility: Details Pending (P, EB, IB, PA)

Tazwood Mental Health Center
1421 Valle Vista Blvd
Pekin, IL 61554
Phone:(309) 477-5570
NPI:1013186683
Website: https://pinnacleskin.com
Cultural Training Completed: No
Hours: [Mon, Tue, Wed, Thu, Fri] 08:00 AM - 05:00 PM
Other Language(s):English
Accessibility: Details Pending (P, EB, IB, PA)

Clinic/Center: Pain

Millennium Pain Center LLC
600 S 13th St
Ste K
Pekin, IL 61554
Phone:(309) 672-5950
NPI:1225196488
Website: https://carle.org
Cultural Training Completed: No
Hours: [Mon, Tue, Wed, Thu, Fri] 08:00 AM - 05:00 PM

IL

Tazewell

Clinic/Center: Pain

Millennium Pain Center LLC
Accessibility: Details Pending (P, EB, IB, PA)

Clinic/Center: Primary Care

Planned Parenthood Of Illinois
328 S 4th St
Pekin, IL 61554
Phone:(309) 347-1274
NPI:1396097960
Website: https://www.plannedparenthood.org
Cultural Training Completed: No
Hours: [Mon, Tue, Wed, Thu, Fri] 08:00 AM - 05:00 PM
Accessibility: Details Pending (P, EB, IB, PA)

Clinic/Center: Rehabilitation

RehabCare Group East Inc
2220 State St
Pekin, IL 61554
Phone:(309) 347-2135
NPI:1437323367
Website: https://www.petersenhealthcare.net/
Cultural Training Completed: No
Hours: [Mon, Tue, Wed, Thu, Fri] 08:00 AM - 05:00 PM

IL

Tazewell

Clinic/Center: Rehabilitation

RehabCare Group East Inc
Accessibility: Details Pending (P, EB, IB, PA)

RehabCare Group East Inc
2220 State St
Pekin, IL 61554
Phone:(309) 353-8514
NPI:1437323367
Website: https://www.petersenhealthcare.net
Cultural Training Completed: No
Hours: [Mon, Tue, Wed, Thu, Fri] 08:00 AM - 05:00 PM
Accessibility: Details Pending (P, EB, IB, PA)

Clinic/Center: Rehabilitation, Substance Use Disorder

Human Service Center
3248 Vandever Ave
Pekin, IL 61554
Phone:(309) 347-5522
NPI:1972442176
Cultural Training Completed: No
Hours: [Mon, Tue, Wed, Thu, Fri] 08:00 AM - 05:00 PM
Accessibility: Details Pending (P, EB, IB, PA)

IL

Tazewell

Clinic/Center: Rehabilitation, Substance Use Disorder

Tazwood Mental Health Center
3248 Vandever Ave
Pekin, IL 61554
Phone:(309) 347-5522
NPI:1053633263
Website: https://www.unitypoint.org
Cultural Training Completed: No
Hours: [Mon, Tue, Wed, Thu, Fri] 08:00 AM - 05:00 PM
Accessibility: Details Pending (P, EB, IB, PA)

Tazwood Mental Health Center
3248 Van De Ver Avenue
Pekin, IL 61554
Phone:(309) 347-5522
NPI:1942326186
Website: https://www.unitypoint.org/
Cultural Training Completed: No
Hours: [Mon, Tue, Wed, Thu, Fri] 08:00 AM - 05:00 PM
Accessibility: Details Pending (P, EB, IB, PA)

IL

Tazewell

Federally Qualified Health Center (FQHC)

Heartland Community Health Clinic
3248 Van De Ver Avenue
Suite B
Pekin, IL 61554
Phone:(309) 680-7600
NPI:1679048144
Website: https://hhsil.com/
Cultural Training Completed: No
Hours: [Mon, Tue, Wed, Thu, Fri] 08:00 AM - 05:00 PM
Other Language(s):English
Accessibility: Details Pending (P, EB, IB, PA)

Heartland Community Health Clinic-Broadway
2709 Broadway St
Pekin, IL 61554
Phone:(309) 680-7600
NPI:1104276492
Website: https://hhsil.com
Cultural Training Completed: No
Hours: [Mon, Tue, Wed, Thu, Fri] 08:00 AM - 05:00 PM
Other Language(s):English
Accessibility: Details Pending (P, EB, IB, PA)

IL

Tazewell

Federally Qualified Health Center (FQHC)

Heartland Health Services
3248 Van De Ver Avenue
Pekin, IL 61554
Phone:(309) 680-7600
NPI:1679048144
Website: https://hhsil.com/
Cultural Training Completed: No
Hours: [Mon, Tue, Wed, Thu, Fri] 08:00 AM - 05:00 PM
Accessibility: Details Pending (P, EB, IB, PA)

Heartland Health Services
3248 Vandever Ave
Ste B
Pekin, IL 61554
Phone:(309) 680-7600
NPI:1679048144
Website: https://hhsil.com/
Cultural Training Completed: No
Hours: [Mon, Tue, Wed, Thu, Fri] 08:00 AM - 05:00 PM
Accessibility: Details Pending (P, EB, IB, PA)

Heartland Health Services
19 Olt Ave
Pekin, IL 61554
Phone:(309) 680-7600
NPI:1104276492

IL

Tazewell

Federally Qualified Health Center (FQHC)

Heartland Health Services
Website: https://hhsil.com
Cultural Training Completed: No
Hours: [Mon, Tue, Wed, Thu, Fri] 08:00 AM - 04:30 PM
Other Language(s):English
Accessibility: Details Pending (P, EB, IB, PA)

Heartland Health Services
19 Olt Ave
Pekin, IL 61554
Phone:(309) 680-7600
NPI:1467658443
Website: https://www.hhsil.com
Cultural Training Completed: No
Hours: [Mon, Tue, Wed, Thu, Fri] 08:00 AM - 04:30 PM
Accessibility: Details Pending (P, EB, IB, PA)

Planned Parenthood Of Illinois
328 S 4th St
Pekin, IL 61554
Phone:(309) 347-1274
NPI:1942510508
Website: https://www.sihf.org
Cultural Training Completed: No

IL

Tazewell

Federally Qualified Health Center (FQHC)

Planned Parenthood Of Illinois
Hours: [Mon, Tue, Wed, Thu, Fri] 08:00 AM - 05:00 PM
Accessibility: Details Pending (P, EB, IB, PA)

Free Standing Renal Dialysis Facility (Kidney)

Pekin Dialysis Llc
1021 Court St
Ste A
Pekin, IL 61554
Phone:(309) 478-1000
NPI:1619218732
Website: https://www.davita.com/
Cultural Training Completed: No
Hours: [Mon, Tue, Wed, Thu, Fri, Sun] 05:00 AM - 08:00 PM
Accessibility: Details Pending (P, EB, IB, PA)

RCG Central Ilinois Pekin
3521 Veterans Dr
Pekin, IL 61554
Phone:(309) 347-0052
NPI:1528173374
Cultural Training Completed: No
Hours: [Mon, Tue, Wed, Thu, Fri, Sat] 08:00 AM - 05:00 PM

IL

Tazewell

Free Standing Renal Dialysis Facility (Kidney)

RCG Central Ilinois Pekin
Accessibility: Details Pending (P, EB, IB, PA)

RCG Central Illinois-Pekin
600 S 13th St
3
Pekin, IL 61554
Phone:(309) 353-7629
NPI:1528173374
Cultural Training Completed: No
Hours: [Mon, Wed, Fri] 05:00 AM - 09:00 PM, Tue 08:00 AM - 05:00 PM, [Thu, Sat] 05:00 AM - 06:00 PM
Other Language(s):English
Accessibility: Details Pending (P, EB, IB, PA)

Multi-Specialty Group

ICPR Family Practice
3400 Griffin Ave
Pekin, IL 61554
Phone:(309) 347-4277
NPI:1689860975
Website: https://www.icpronline.com/
Cultural Training Completed: No
Hours: [Mon, Tue, Wed, Thu, Fri] 08:00 AM - 07:00 PM

IL

Tazewell

Multi-Specialty Group

ICPR Family Practice
Other Language(s):English
Accessibility: Details Pending (P, EB, IB, PA)

Springfield Clinic Pekin
3400 Griffin Ave
Pekin, IL 61554
Phone:(309) 347-4277
NPI:1780638478
Website: http://www.springfieldclinic.com
Cultural Training Completed: No
Hours: [Mon, Tue, Wed, Thu, Fri] 08:00 AM - 05:00 PM
Accessibility: Details Pending (P, EB, IB, PA)

Springfield Clinic, LLP
3305 Griffin Ave
Pekin, IL 61554
Phone:(217) 528-7541
NPI:1780638478
Website: http://www.springfieldclinic.com
Cultural Training Completed: No
Hours: [Mon, Tue, Wed, Thu, Fri] 08:00 AM - 05:00 PM
Accessibility: Details Pending (P, EB, IB, PA)

IL

Tazewell

Multi-Specialty Group

UnityPoint Health - Pekin
600 S 13th St
Pekin, IL 61554
Phone:(309) 347-1151
NPI:1780638478
Website: http://www.springfieldclinic.com
Cultural Training Completed: No
Hours: [Mon, Tue, Wed, Thu, Fri] 08:00 AM - 05:00 PM
Accessibility: Some Criteria Met (P, EB, IB, PA)

Rural Health Center (RHC)

Methodist Medical Group-Methodist at Perkin
1800 Broadway St
Pekin, IL 61554
Phone:(309) 346-3416
NPI:1205072626
Website: http://www.grahamhealthsystem.org
Cultural Training Completed: No
Hours: [Mon, Tue, Wed, Thu, Fri] 08:00 AM - 05:00 PM
Accessibility: Details Pending (P, EB, IB, PA)

Pekin ProHealth
600 S 13th St
Ste I
Pekin, IL 61554

IL

Tazewell

Rural Health Center (RHC)

Pekin ProHealth
Phone:(309) 620-9327
NPI:1205072626
Website: http://www.grahamhealthsystem.org
Cultural Training Completed: No
Hours: [Mon, Tue, Wed, Thu, Fri] 08:00 AM - 05:00 PM
Other Language(s):Arabic,English
Accessibility: Details Pending (P, EB, IB, PA)

ProHealth Pediatrics
3223 Griffin Ave
Pekin, IL 61554
Phone:(309) 620-9227
NPI:1780128512
Website: http://www.masondistrictthospital.org/
Cultural Training Completed: No
Hours: [Mon, Tue, Wed, Thu, Fri] 08:00 AM - 05:00 PM
Accessibility: Details Pending (P, EB, IB, PA)

Single Specialty Group

Bard Optical
3287 Court St
Pekin, IL 61554
Phone:(309) 353-9313
NPI:1508856923

IL

Tazewell

Single Specialty Group

Bard Optical
Website: www.bardoptical.com
Cultural Training Completed: No
Hours: [Mon, Tue, Wed, Thu, Fri] 08:00 AM - 05:00 PM
Accessibility: Details Pending (P, EB, IB, PA)

Illinois Eye Center, S.C.
2709 Broadway St
Pekin, IL 61554
Phone:(309) 243-2400
NPI:1679593123
Cultural Training Completed: No
Hours: [Mon, Tue, Wed, Thu, Fri] 08:00 AM - 05:00 PM
Accessibility: Some Criteria Met (P, EB, IB, PA)

Kidney Health Care Pc
1021 Court St
Pekin, IL 61554
Phone:
NPI:1043555360
Cultural Training Completed: No
Hours: [Mon, Tue, Wed, Thu, Fri] 08:00 AM - 05:00 PM
Accessibility: Details Pending (P, EB, IB, PA)

IL

Tazewell

Single Specialty Group

OSF Saint Francis Medical Center - Radiation Oncology
3500 Court Street
Suite 3428
Pekin, IL 61554
Phone:(309) 347-4661
NPI:1295785632
Website: https://www.osfhealthcare.org
Cultural Training Completed: No
Hours: [Mon, Tue, Wed, Thu, Fri] 08:00 AM - 05:00 PM
Other Language(s):Italian,English
Accessibility: Details Pending (P, EB, IB, PA)

OSF Saint Francis Medical Center - Radiation Oncology
3500 Court St
Ste 3428
Pekin, IL 61554
Phone:(309) 347-4661
NPI:1295785632
Website: https://www.osfhealthcare.org
Cultural Training Completed: No
Hours: [Mon, Tue, Wed, Thu, Fri] 08:00 AM - 05:00 PM
Accessibility: Details Pending (P, EB, IB, PA)

IL

Tazewell

Single Specialty Group

Women's and Family Center for Health, LLC
101 N Parkway Dr
Pekin, IL 61554
Phone:(309) 478-1700
NPI:1538239983
Cultural Training Completed: No
Hours: [Mon, Wed] 09:00 AM - 08:00 PM, [Tue, Thu] 09:00 AM - 04:00 PM, Fri 08:00 AM - 05:00 PM
Accessibility: Details Pending (P P, P EB, P IB, P PA)

Tremont

Clinic/Center: Mental Health (Including Community Mental Health Center)

Occult Mental Health Pllc
123 S Sampson St
Tremont, IL 61568
Phone:(309) 929-2030
NPI:1720857865
Cultural Training Completed: Yes
Hours: [Mon, Tue, Wed, Thu, Fri] 08:00 AM - 05:00 PM
Accessibility: Some Criteria Met (I P, I EB, I IB, I PA)

IL

Tazewell

Washington

Clinic/Center

UnityPoint Clinic-Express-Washington
209 N Cummings Ln
Washington, IL 61571
Phone:(309) 643-6185
NPI:1245275312
Website: https://www.unitypoint.org
Cultural Training Completed: No
Hours: [Mon, Tue, Wed, Thu, Fri] 08:00 AM - 05:00 PM
Accessibility: Details Pending (P P, P EB, P IB, P PA)

Clinic/Center: Emergency Care

Illini Family Medicine of Central Illinois
201 N Cummings Ln
Washington, IL 61571
Phone:(309) 676-3627
NPI:1265966048
Website: https://www.unitypoint.org/
Cultural Training Completed: No
Hours: [Mon, Tue, Wed, Thu, Fri] 08:00 AM - 05:00 PM
Accessibility: Details Pending (P P, P EB, P IB, P PA)

IL

Tazewell

Clinic/Center: Emergency Care

UnityPoint Clinic-Express-Washington
209 N Cummings Ln
Washington, IL 61571
Phone:(309) 643-6185
NPI:1265966048
Website: https://www.unitypoint.org/
Cultural Training Completed: No
Hours: [Mon, Tue, Wed, Thu, Fri] 08:00 AM - 05:00 PM
Accessibility: Details Pending (P P, P EB, P IB, P PA)

Clinic/Center: Rehabilitation

RehabCare Group East Inc
1280 Independence Ct
Washington, IL 61571
Phone:(309) 508-7200
NPI:1437323367
Website: https://www.petersenhealthcare.net
Cultural Training Completed: No
Hours: [Mon, Tue, Wed, Thu, Fri] 08:00 AM - 05:00 PM
Accessibility: Details Pending (P P, P EB, P IB, P PA)

RehabCare Group East Inc
1150 Newcastle Rd

IL

Tazewell

Clinic/Center: Rehabilitation

RehabCare Group East Inc
Washington, IL 61571
Phone:(630) 614-4100
NPI:1437323367
Website: https://www.petersenhealthcare.net
Cultural Training Completed: No
Hours: [Mon, Tue, Wed, Thu, Fri] 09:00 AM - 05:00 PM
Accessibility: Details Pending (P P, P EB, P IB, P PA)

Free Standing Renal Dialysis Facility (Kidney)

Affiliated Home Dialysis LLC
2462 Washington Rd
Washington, IL 61571
Phone:(309) 481-4703
NPI:1750423869
Cultural Training Completed: No
Hours: [Mon, Tue, Wed, Thu, Fri] 08:00 AM - 05:00 PM
Accessibility: Details Pending (P P, P EB, P IB, P PA)

Single Specialty Group

Bard Optical
8 Cherry Tree Shopping Ctr
Washington, IL 61571
Phone:(309) 444-2277

IL

Tazewell

Single Specialty Group

Bard Optical
NPI:1508856923
Website: www.bardoptical.com
Cultural Training Completed: No
Hours: [Mon, Tue, Wed, Thu, Fri] 08:00 AM - 05:00 PM
Accessibility: Details Pending (P, EB, IB, PA)

Illinois Eye Center
93 Eastgate Dr
Washington, IL 61571
Phone:(309) 243-2400
NPI:1679593123
Cultural Training Completed: No
Hours: [Mon, Tue, Wed, Thu, Fri] 08:00 AM - 05:00 PM
Accessibility: Some Criteria Met (P, EB, IB, PA)

IL

Warren

Monmouth

Clinic/Center: Mental Health (Including Community Mental Health Center)

Bridgeway Inc.
301 Industrial Park Rd
Monmouth, IL 61462
Phone:(309) 734-9461
NPI:1316160823
Website: http://www.bway.org/
Cultural Training Completed: No

IL

Warren

Clinic/Center: Mental Health (Including Community Mental Health Center)

Bridgeway Inc.
Hours: [Mon, Tue, Wed, Thu, Fri] 08:00 AM - 05:00 PM
Accessibility: Some Criteria Met (P, EB, IB, PA)

Bridgeway Inc.
301 Industrial Park Rd
Monmouth, IL 61462
Phone:(309) 734-9461
NPI:1851315535
Website: http://www.bway.org/
Cultural Training Completed: No
Hours: [Mon, Tue, Wed, Thu, Fri] 08:00 AM - 05:00 PM, [Sat, Sun] 12:00 AM - 11:59 PM
Accessibility: Some Criteria Met (P, EB, IB, PA)

Clinic/Center: Rehabilitation, Substance Use Disorder

Bridgeway Inc.
301 Industrial Park Rd
Monmouth, IL 61462
Phone:(309) 734-9461
NPI:1427425248
Website: https://www.bway.org/
Cultural Training Completed: No
Hours: [Mon, Tue, Wed, Thu, Fri] 08:00 AM - 05:00 PM

IL

Warren

Clinic/Center: Rehabilitation, Substance Use Disorder

Bridgeway Inc.
Accessibility: Some Criteria Met (P, EB, IB, PA)

Federally Qualified Health Center (FQHC)

Eagle View Community Health System
230 S Main St
Monmouth, IL 61462
Phone:(309) 924-2414
NPI:1548314834
Website: https://www.eagleviewhealth.org
Cultural Training Completed: No
Hours: [Mon, Tue, Wed, Thu, Fri] 07:00 AM - 05:00 PM
Accessibility: Some Criteria Met (P, EB, IB, PA)

Eagle View Community Health Systems
230 S Main St
Monmouth, IL 61462
Phone:(309) 924-2414
NPI:1144987975
Cultural Training Completed: Yes
Hours: [Mon, Tue, Wed, Thu, Fri] 08:00 AM - 05:00 PM
Accessibility: Some Criteria Met (P, EB, IB, PA)

IL

Warren

Federally Qualified Health Center (FQHC)

Monmouth
230 S Main St
Monmouth, IL 61462
Phone:(309) 924-2414
NPI:1144987975
Cultural Training Completed: No
Hours: [Mon, Tue, Wed, Thu, Fri] 08:00 AM - 05:00 PM
Accessibility: Details Pending (P, EB, IB, PA)

Monmouth
230 S Main St
Monmouth, IL 61462
Phone:(309) 867-2202
NPI:1972662658
Website: https://www.eagleviewhealth.org
Cultural Training Completed: No
Hours: [Mon, Tue, Wed, Thu, Fri] 08:00 AM - 05:00 PM
Other Language(s):Spanish
Accessibility: Details Pending (P, EB, IB, PA)

Rural Health Center (RHC)

Cottage Monmouth Clinic
2 Americinn Way
Ste B
Monmouth, IL 61462
Phone:(309) 734-0100
NPI:1093288797

IL

Warren

Rural Health Center (RHC)

Cottage Monmouth Clinic
Website: https://www.grahamhealthsystem.org
Cultural Training Completed: No
Hours: [Mon, Tue, Wed, Thu, Fri] 08:00 AM - 05:00 PM
Other Language(s):English
Accessibility: Details Pending (P, EB, IB, PA)

OSF Medical Group - Monmouth - Non Rural Health
1000 W Harlem Ave
Monmouth, IL 61462
Phone:(309) 344-1000
NPI:1679606073
Website: https://www.osfhealthcare.org/
Cultural Training Completed: No
Hours: [Mon, Tue, Wed, Thu, Fri] 08:00 AM - 05:00 PM
Accessibility: Some Criteria Met (P, EB, IB, PA)

OSF Medical Group - Monmouth Rural Health
1000 W Harlem Ave
Monmouth, IL 61462
Phone:(309) 734-3141
NPI:1316320849

IL

Warren

Rural Health Center (RHC)

OSF Medical Group - Monmouth Rural Health
Cultural Training Completed: No
Hours: [Mon, Tue, Wed, Thu, Fri] 08:00 AM - 05:00 PM
Accessibility: Details Pending (P, EB, IB, PA)

Roseville

Clinic/Center: Rehabilitation

RehabCare Group East LLC
145 S Chamberlain St
Roseville, IL 61473
Phone:(309) 426-2134
NPI:1437323367
Website: https://www.petersenhealthcare.net/
Cultural Training Completed: No
Hours: [Mon, Tue, Wed, Thu, Fri] 08:00 AM - 05:00 PM
Accessibility: Details Pending (P, EB, IB, PA)

Rural Health Center (RHC)

OSF Medical Group - Roseville - Rural Health
235 E Penn Ave
Roseville, IL 61473
Phone:(309) 426-2128

IL

Warren

Rural Health Center (RHC)

OSF Medical Group - Roseville - Rural Health
NPI:1730788902
Cultural Training Completed: No
Hours: [Mon, Tue, Wed, Thu, Fri] 08:00 AM - 05:00 PM, [Sat, Sun] 12:00 AM - 11:59 PM
Accessibility: Some Criteria Met (P, EB, IB, PA)

OSF Medical Group - Roseville - Rural Health
235 E Penn Ave
Roseville, IL 61473
Phone:(309) 426-2128
NPI:1578040275
Website: https://www.osfhealthcare.org/
Cultural Training Completed: No
Hours: [Mon, Tue, Wed, Thu, Fri] 08:00 AM - 05:00 PM
Other Language(s):English
Accessibility: Details Pending (P, EB, IB, PA)

IL

Whiteside

Erie

Rural Health Center (RHC)

Morrison Community Hospital-Erie Clinic
530 12th St
Erie, IL 61250
Phone:(309) 659-2215
NPI:1992497168
Cultural Training Completed: No
Hours: [Mon, Tue, Wed, Thu, Fri] 08:00 AM - 05:00 PM
Accessibility: Some Criteria Met (P, EB, IB, PA)

Morrison Community Hospital-Erie Clinic
530 12th St
Erie, IL 61250
Phone:(309) 659-2215
NPI:1174644629
Cultural Training Completed: No
Hours: [Mon, Tue, Wed, Thu, Fri] 08:00 AM - 05:00 PM, [Sat, Sun] 08:00 AM - 04:00 PM
Accessibility: Details Pending (P, EB, IB, PA)

Morrison

Clinic/Center: Rehabilitation

RehabCare Group East Inc
500 N Jackson St
Morrison, IL 61270
Phone:(815) 772-7288
NPI:1437323367

IL

Whiteside

Clinic/Center: Rehabilitation

RehabCare Group East Inc
Website: https://www.petersenhealthcare.net/
Cultural Training Completed: No
Hours: [Mon, Tue, Wed, Thu, Fri] 08:00 AM - 05:00 PM
Accessibility: Details Pending (P, EB, IB, PA)

Rural Health Center (RHC)

Morrison Community Hospital
303 N Jackson St
Morrison, IL 61270
Phone:(815) 772-4003
NPI:1174644629
Cultural Training Completed: No
Hours: [Mon, Tue, Wed, Thu, Fri] 08:00 AM - 05:00 PM, [Sat, Sun] 08:00 AM - 04:00 PM
Accessibility: Some Criteria Met (P, EB, IB, PA)

Morrison Community Hospital District
303 N Jackson St
Morrison, IL 61270
Phone:(815) 772-4003
NPI:1992497168
Cultural Training Completed: No

IL

Whiteside

Rural Health Center (RHC)

Morrison Community Hospital District
Hours: [Mon, Tue, Wed, Thu, Fri] 08:00 AM - 05:00 PM
Accessibility: Some Criteria Met (P, EB, IB, PA)

Morrison Community Hospital- Family Medicine
635 E Lincolnway
Morrison, IL 61270
Phone:(815) 772-7274
NPI:1174644629
Cultural Training Completed: No
Hours: [Mon, Tue, Wed, Thu, Fri] 08:30 AM - 04:30 PM
Accessibility: Details Pending (P, EB, IB, PA)

Rock Falls

Clinic/Center: Public Health, State or Local

Whiteside County Health Department
1300 W 2nd St
Rock Falls, IL 61071
Phone:(815) 626-2230
NPI:1699778373
Cultural Training Completed: No
Hours: [Mon, Tue, Wed, Thu, Fri, Sat] 08:30 AM - 05:00 PM

IL

Whiteside

Clinic/Center: Public Health, State or Local

Whiteside County Health Department
Accessibility: Details Pending (P, EB, IB, PA)

Clinic/Center: Rehabilitation

RehabCare Group East Inc
430 Martin Rd
Rock Falls, IL 61071
Phone:(815) 626-4575
NPI:1437323367
Website: https://www.petersenhealthcare.net/
Cultural Training Completed: No
Hours: [Mon, Tue, Wed, Thu, Fri] 08:00 AM - 05:00 PM
Accessibility: Details Pending (P, EB, IB, PA)

Federally Qualified Health Center (FQHC)

Whiteside County Community Health Clinic
1300 W 2nd St
Rock Falls, IL 61071
Phone:(815) 626-2231
NPI:1821744194
Cultural Training Completed: No
Hours: [Mon, Tue, Wed, Thu, Fri] 08:00 AM - 05:00 PM

IL

Whiteside

Federally Qualified Health Center (FQHC)

Whiteside County Community Health Clinic
Accessibility: Some Criteria Met (P, EB, IB, PA)

Whiteside County Community Health Clinic.
1300 W 2nd St
Rock Falls, IL 61071
Phone:(815) 626-2230
NPI:1699778373
Cultural Training Completed: No
Hours: [Mon, Tue, Wed, Thu, Fri] 08:00 AM - 05:00 PM
Accessibility: Some Criteria Met (P, EB, IB, PA)

Whiteside County Community Health Clinic.
1300 W 2nd St
Rock Falls, IL 61071
Phone:(815) 626-2230
NPI:1528008034
Website: https://www.whitesidehealth.org
Cultural Training Completed: Yes
Hours: [Mon, Fri] 07:30 AM - 04:30 PM, [Tue, Wed, Thu] 07:30 AM - 06:00 PM
Other Language(s):Spanish

IL

Whiteside

Federally Qualified Health Center (FQHC)

Whiteside County Community Health Clinic.
Accessibility: Some Criteria Met (P, EB, IB, PA)

Whiteside County Community heath Clinic
1300 W 2nd St
Rock Falls, IL 61071
Phone:(815) 626-2230
NPI:1528008034
Cultural Training Completed: Yes
Hours: [Mon, Tue, Wed, Thu, Fri] 08:00 AM - 05:00 PM
Accessibility: Some Criteria Met (P, EB, IB, PA)

Sterling

Clinic/Center: Mental Health (Including Community Mental Health Center)

LSSI - Sterling Community Mental Health Center
1901 1st Ave
Sterling, IL 61081
Phone:(815) 626-7333
NPI:1619297314
Cultural Training Completed: No
Hours: [Mon, Tue, Wed, Thu, Fri] 09:00 AM - 05:00 PM

IL

Whiteside

Clinic/Center: Mental Health (Including Community Mental Health Center)

LSSI - Sterling Community Mental Health Center
Other Language(s):Spanish
Accessibility: Some Criteria Met (P, EB, IB, PA)

Sinnissippi Centers Inc
2611 Woodlawn Rd
Sterling, IL 61081
Phone:(815) 625-0013
NPI:1407485261
Cultural Training Completed: No
Hours: [Mon, Tue, Wed, Thu, Fri] 08:00 AM - 05:00 PM
Accessibility: Details Pending (P, EB, IB, PA)

Sinnissippi Centers Inc
2104 E 23rd St
Sterling, IL 61081
Phone:(815) 622-0938
NPI:1407485261
Cultural Training Completed: No
Hours: [Mon, Tue, Wed, Thu, Fri] 08:00 AM - 05:00 PM
Accessibility: Details Pending (P, EB, IB, PA)

Sinnissippi Centers Inc
2104 E 23rd St
Sterling, IL 61081
Phone:(815) 622-0938

IL

Whiteside

Clinic/Center: Mental Health (Including Community Mental Health Center)

Sinnissippi Centers Inc
NPI:1952930711
Cultural Training Completed: No
Hours: [Mon, Tue, Wed, Thu, Fri] 08:00 AM - 05:00 PM
Accessibility: Details Pending (P, EB, IB, PA)

Sinnissippi Centers Inc
2611 Woodlawn Rd
Sterling, IL 61081
Phone:(815) 625-0013
NPI:1952930711
Cultural Training Completed: No
Hours: [Mon, Tue, Wed, Thu, Fri] 08:00 AM - 05:00 PM
Accessibility: Details Pending (P, EB, IB, PA)

Sinnissippi Centers Inc
2104 E 23rd St
Sterling, IL 61081
Phone:(815) 622-0938
NPI:1902475676
Cultural Training Completed: No
Hours: [Mon, Tue, Wed, Thu, Fri] 08:00 AM - 05:00 PM
Accessibility: Details Pending (P, EB, IB, PA)

Sinnissippi Centers Inc
2611 Woodlawn Rd

IL

Whiteside

Clinic/Center: Mental Health (Including Community Mental Health Center)

Sinnissippi Centers Inc
Sterling, IL 61081
Phone:(815) 625-0013
NPI:1902475676
Cultural Training Completed: No
Hours: [Mon, Tue, Wed, Thu, Fri] 08:00 AM - 05:00 PM
Accessibility: Details Pending (P, EB, IB, PA)

Sinnissippi Centers, Inc.
2104 E 23rd St
Sterling, IL 61081
Phone:(815) 622-0938
NPI:1790063576
Website: https://www.vitalcareinc.com
Cultural Training Completed: No
Hours: [Mon, Tue, Wed, Thu, Fri] 08:00 AM - 05:00 PM, [Sat, Sun] 12:00 AM - 11:59 PM
Other Language(s):English
Accessibility: Some Criteria Met (P, EB, IB, PA)

Sinnissippi Centers, Inc.
2611 Woodlawn Rd
Sterling, IL 61081
Phone:(815) 625-0013
NPI:1205123635

IL

Whiteside

Clinic/Center: Mental Health (Including Community Mental Health Center)

Sinnissippi Centers, Inc.
Website: https://sinnissippi.org/
Cultural Training Completed: No
Hours: [Mon, Tue, Wed, Thu, Fri] 08:00 AM - 05:00 PM
Other Language(s):Spanish
Accessibility: Some Criteria Met (I P, I EB, I IB, I PA)

Sinnissippi Centers, Inc.
2104 E 23rd St
Sterling, IL 61081
Phone:(815) 622-0938
NPI:1710436878
Website: http://www.sinnissippi.org
Cultural Training Completed: No
Hours: [Mon, Tue, Wed, Thu, Fri] 08:00 AM - 05:00 PM
Accessibility: Details Pending (P P, P EB, P IB, P PA)

Sinnissippi Centers, Inc.
2611 Woodlawn Rd
Sterling, IL 61081
Phone:(815) 625-0013
NPI:1710436878

IL

Whiteside

Clinic/Center: Mental Health (Including Community Mental Health Center)

Sinnissippi Centers, Inc.
Website: http://www.sinnissippi.org
Cultural Training Completed: No
Hours: [Mon, Tue, Wed, Thu, Fri] 08:00 AM - 05:00 PM
Accessibility: Details Pending (P P, P EB, P IB, P PA)

Sinnissippi Centers, Inc.
2611 Woodlawn Rd
Sterling, IL 61081
Phone:(847) 385-2601
NPI:1144508920
Website: https://www.vnahealth.com/
Cultural Training Completed: No
Hours: [Mon, Tue, Wed, Thu, Fri] 08:00 AM - 05:00 PM
Accessibility: Some Criteria Met (I P, I EB, I IB, I PA)

Sinnissippi Centers, Inc.
2104 E 23rd St
Sterling, IL 61081
Phone:(630) 553-5811
NPI:1144508920

IL

Whiteside

Clinic/Center: Mental Health (Including Community Mental Health Center)

Sinnissippi Centers, Inc.
Website: https://www.vnahealth.com/
Cultural Training Completed: No
Hours: [Mon, Tue, Wed, Thu, Fri] 08:00 AM - 05:00 PM
Accessibility: Some Criteria Met (I P, I EB, I IB, I PA)

Clinic/Center: Primary Care

LSSI Sterling CMHC
1901 1st Ave
Sterling, IL 61081
Phone:(815) 626-7333
NPI:1619297314
Website: https://www.riversidehealthcare.org/
Cultural Training Completed: Yes
Hours: [Mon, Tue, Wed, Thu, Fri] 09:00 AM - 05:00 PM
Accessibility: Some Criteria Met (I P, I EB, P IB, I PA)

Clinic/Center: Recovery Care

Sinnissippi Centers, Inc.
2104 E 23rd St
Sterling, IL 61081

IL

Whiteside

Clinic/Center: Recovery Care

Sinnissippi Centers, Inc.
Phone:(815) 622-0938
NPI:1790063576
Cultural Training Completed: No
Hours: [Mon, Tue, Wed, Thu, Fri] 08:00 AM - 05:00 PM
Accessibility: Details Pending (P P, P EB, P IB, P PA)

Sinnissippi Centers, Inc.
2611 Woodlawn Rd
Sterling, IL 61081
Phone:(815) 625-0013
NPI:1205123635
Cultural Training Completed: No
Hours: [Mon, Tue, Wed, Thu, Fri] 08:00 AM - 05:00 PM
Accessibility: Some Criteria Met (I P, I EB, I IB, I PA)

Clinic/Center: Rehabilitation

Rehabcare Group East LLC
3601 16th Ave
Sterling, IL 61081
Phone:(815) 626-0233
NPI:1437323367
Website: https://www.petersenhealthcare.net/
Cultural Training Completed: No

IL

Whiteside

Clinic/Center: Rehabilitation

Rehabcare Group East LLC
Hours: [Mon, Tue, Wed, Thu, Fri] 08:00 AM - 05:00 PM
Accessibility: Details Pending (P, EB, IB, PA)

Sinnissippi Centers, Inc.
2611 Woodlawn Rd
Sterling, IL 61081
Phone:(815) 625-0013
NPI:1457801748
Website: https://sinnissippi.org/
Cultural Training Completed: No
Hours: [Mon, Tue, Wed, Thu, Fri] 08:00 AM - 05:00 PM
Other Language(s):English
Accessibility: Details Pending (P, EB, IB, PA)

Sinnissippi Centers, Inc.
2104 E 23rd St
Sterling, IL 61081
Phone:(815) 622-0938
NPI:1922114115
Website: https://sinnissippi.org/
Cultural Training Completed: No
Hours: [Mon, Tue, Wed, Thu, Fri] 08:00 AM - 05:00 PM

IL

Whiteside

Clinic/Center: Rehabilitation

Sinnissippi Centers, Inc.
Accessibility: Details Pending (P, EB, IB, PA)

Sinnissippi Centers, Inc.
2611 Woodlawn Rd
Sterling, IL 61081
Phone:(815) 625-0013
NPI:1922114115
Website: https://sinnissippi.org/
Cultural Training Completed: No
Hours: [Mon, Tue, Wed, Thu, Fri] 08:00 AM - 05:00 PM
Accessibility: Details Pending (P, EB, IB, PA)

Clinic/Center: Rehabilitation, Substance Use Disorder

Lutheran Social Services of Illinois
1901 1st Ave
Sterling, IL 61081
Phone:(815) 626-7333
NPI:1417166034
Website: https://www.lssi.org/
Cultural Training Completed: No
Hours: [Mon, Tue, Wed, Thu, Fri] 08:00 AM - 05:00 PM
Other Language(s):English

IL

Whiteside

Clinic/Center: Rehabilitation, Substance Use Disorder

Lutheran Social Services of Illinois
Accessibility: Some Criteria Met (P, EB, IB, PA)

Sinnissippi Centers Inc
2611 Woodlawn Rd
Sterling, IL 61081
Phone:(815) 625-0013
NPI:1619546389
Cultural Training Completed: No
Hours: [Mon, Tue, Wed, Thu, Fri] 08:00 AM - 05:00 PM
Accessibility: Details Pending (P, EB, IB, PA)

Sinnissippi Centers Inc
2104 E 23rd St
Sterling, IL 61081
Phone:(815) 622-0938
NPI:1619546389
Cultural Training Completed: No
Hours: [Mon, Tue, Wed, Thu, Fri] 08:00 AM - 05:00 PM
Accessibility: Details Pending (P, EB, IB, PA)

Sinnissippi Centers, Inc.
2611 Woodlawn Rd
Sterling, IL 61081
Phone:(815) 625-0013
NPI:1457801748

IL

Whiteside

Clinic/Center: Rehabilitation, Substance Use Disorder

Sinnissippi Centers, Inc.
Website: https://www.lcmhosp.org
Cultural Training Completed: No
Hours: [Mon, Tue, Wed, Thu, Fri] 08:00 AM - 05:00 PM
Other Language(s):English
Accessibility: Some Criteria Met (P, EB, IB, PA)

Federally Qualified Health Center (FQHC)

Whiteside County Community Health Clinic
1608 4th Ave
Sterling, IL 61081
Phone:(815) 626-2230
NPI:1821744194
Cultural Training Completed: No
Hours: [Mon, Fri] 08:00 AM - 04:30 PM, [Tue, Wed, Thu] 07:30 AM - 06:30 PM
Accessibility: Details Pending (P, EB, IB, PA)

Free Standing Renal Dialysis Facility (Kidney)

Whiteside Dialysis
4406 E Lincolnway

IL

Whiteside

Free Standing Renal Dialysis Facility (Kidney)

Whiteside Dialysis
Sterling, IL 61081
Phone:(815) 535-0447
NPI:1538128533
Website: www.davita.com
Cultural Training Completed: No
Hours: [Mon, Wed, Fri] 04:00 AM - 06:00 PM, [Tue, Thu, Sun] 04:00 AM - 08:30 PM
Accessibility: Details Pending (P, EB, IB, PA)

Single Specialty Group

Bard Optical
3209 E Lincolnway
Sterling, IL 61081
Phone:(815) 626-6006
NPI:1508856923
Website: www.bardoptical.com
Cultural Training Completed: No
Hours: [Mon, Tue, Wed, Thu, Fri] 08:00 AM - 05:00 PM
Accessibility: Details Pending (P, EB, IB, PA)

IL

Winnebago

Loves Park

Clinic/Center

Jennifer Dungan, OD, PLLC dba Dungan Family Eye Care
2028 E Riverside Blvd
Loves Park, IL 61111
Phone:(815) 708-8382
NPI:1306561451
Cultural Training Completed: No
Hours: [Mon, Tue, Wed, Thu, Fri] 08:00 AM - 05:00 PM
Accessibility: Details Pending (P, EB, IB, PA)

Clinic/Center: Urgent Care

Physicians Immediate Care
1000 E Riverside Blvd
Loves Park, IL 61111
Phone:(815) 633-4300
NPI:1205814118
Cultural Training Completed: No
Hours: [Mon, Tue, Wed, Thu, Fri, Sat] 08:00 AM - 08:00 PM
Accessibility: Details Pending (P, EB, IB, PA)

Federally Qualified Health Center (FQHC)

Crusader Clinic
6115 N 2nd St
Loves Park, IL 61111
Phone:(815) 490-1600
NPI:1902972557

IL

Winnebago

Federally Qualified Health Center (FQHC)

Crusader Clinic
Website: https://www.crusaderhealth.org
Cultural Training Completed: Yes
Hours: [Mon, Thu] 08:00 AM - 08:00 PM, [Tue, Wed, Fri] 08:00 AM - 05:00 PM
Other Language(s):English,Spanish
Accessibility: Some Criteria Met (P, EB, IB, PA)

Crusader Community Health
6115 N 2nd St
Loves Park, IL 61111
Phone:(815) 490-1600
NPI:1780852244
Website: http://www.crusaderhealth.org
Cultural Training Completed: Yes
Hours: [Mon, Tue, Wed, Thu, Fri] 08:00 AM - 05:00 PM
Other Language(s):English
Accessibility: Details Pending (P, EB, IB, PA)

Crusader Community Health Loves Park
6115 N 2nd St
Loves Park, IL 61111
Phone:(815) 490-1600

IL

Winnebago

Federally Qualified Health Center (FQHC)

Crusader Community Health Loves Park
NPI:1891082194
Website: https://www.crusaderhealth.org
Cultural Training Completed: Yes
Hours: [Mon, Tue, Wed, Thu, Fri] 08:00 AM - 05:00 PM
Accessibility: Some Criteria Met (P, EB, IB, PA)

Multi-Specialty Group

Mercyhealth Alpine
7702 N Alpine Rd
Loves Park, IL 61111
Phone:(815) 971-2000
NPI:1043242886
Website: http://www.mercyhealthsystem.org/
Cultural Training Completed: No
Hours: [Mon, Tue, Wed, Thu, Fri] 08:00 AM - 05:00 PM
Accessibility: Details Pending (P, EB, IB, PA)

Mercyhealth Dermatology
7402 E Riverside Blvd
Loves Park, IL 61111
Phone:(815) 971-7400
NPI:1043242886
Website: http://www.mercyhealthsystem.org/

IL

Winnebago

Multi-Specialty Group

Mercyhealth Dermatology
Cultural Training Completed: No
Hours: [Mon, Tue, Wed, Thu, Fri] 08:00 AM - 05:00 PM
Accessibility: Details Pending (P, EB, IB, PA)

Rural Health Center (RHC)

OSF Healthcare - Medical Group - Rock Cut
9951 Rock Cut Xing Ste 200
Loves Park, IL 61111
Phone:(815) 639-8582
NPI:1558067975
Cultural Training Completed: No
Hours: Mon 08:00 AM - 07:00 PM, [Tue, Wed, Thu, Fri] 08:00 AM - 05:00 PM
Accessibility: Some Criteria Met (P, EB, IB, PA)

OSF Healthcare - Medical Group - Rock Cut
9951 Rock Cut Xing Ste 300
Loves Park, IL 61111
Phone:(815) 639-8582
NPI:1558067975
Cultural Training Completed: No
Hours: Mon 08:00 AM - 07:00 PM, [Tue, Wed,

IL

Winnebago

Rural Health Center (RHC)

OSF Healthcare - Medical Group - Rock Cut
Thu, Fri] 08:00 AM - 05:00 PM
Accessibility: Some Criteria Met (P, EB, IB, PA)

OSF Healthcare - Medical Group - Rock Cut PromptCare
9951 Rock Cut Xing Ste 102
Loves Park, IL 61111
Phone:(815) 381-6330
NPI:1558067975
Cultural Training Completed: No
Hours: [Mon, Tue, Wed, Thu, Fri] 08:00 AM - 05:00 PM
Accessibility: Details Pending (P, EB, IB, PA)

Single Specialty Group

Lucem LLC
6256 E Riverside Blvd
Loves Park, IL 61111
Phone:(815) 708-7083
NPI:1073002838
Cultural Training Completed: No
Hours: [Mon, Tue, Wed, Thu, Fri] 08:00 AM - 05:00 PM
Accessibility: Details Pending (P, EB, IB, PA)

IL

Winnebago

Machesney Park

Clinic/Center: Urgent Care

Physicians Immediate Care
11475 N 2nd St
Machesney Park, IL 61115
Phone:(815) 564-8000
NPI:1205814118
Cultural Training Completed: No
Hours: [Mon, Tue, Wed, Thu, Fri, Sat, Sun] 08:00 AM - 08:00 PM
Accessibility: Details Pending (P, EB, IB, PA)

Federally Qualified Health Center (FQHC)

Cornerstone Clinic LTD
9721 N Alpine Rd
Machesney Park, IL 61115
Phone:(815) 484-6300
NPI:1306486022
Website: https://hospital.uillinois.edu/
Cultural Training Completed: No
Hours: [Mon, Tue, Wed, Thu, Fri] 08:00 AM - 05:00 PM
Accessibility: Details Pending (P, EB, IB, PA)

IL

Winnebago

Free Standing Renal Dialysis Facility (Kidney)

MACHESNEY PARK DIALYSIS
7170 N Perryville Rd
Machesney Park, IL 61115
Phone:(815) 885-8132
NPI:1770957599
Cultural Training Completed: No
Hours: [Mon, Tue, Wed, Thu, Fri] 08:00 AM - 05:00 PM
Accessibility: Details Pending (P, EB, IB, PA)

Machesney Bay Dialysis Llc
7170 N Perryville Rd
Machesney Park, IL 61115
Phone:(815) 885-8132
NPI:1770957599
Website: https://www.davita.com/
Cultural Training Completed: No
Hours: [Mon, Wed, Fri] 08:00 AM - 02:00 PM, [Tue, Thu, Sun] 04:00 AM - 08:00 PM
Accessibility: Details Pending (P, EB, IB, PA)

Machesney Pk

Multi-Specialty Group

Rockford Health Physicians
2300 N Rockton Ave

IL

Winnebago

Multi-Specialty Group

Rockford Health Physicians
Machesney Pk, IL 61103
Phone:(815) 971-2000
NPI:1043242886
Website: http://www.mercyhealthsystem.org/
Cultural Training Completed: No
Hours: [Mon, Tue, Wed, Thu, Fri] 08:00 AM - 05:00 PM
Accessibility: Some Criteria Met (P, EB, IB, PA)

Rockford

Clinic/Center

Camelot Care Centers LLC
5301 E State St
Ste 208
Rockford, IL 61108
Phone:(815) 484-9180
NPI:1215535786
Website: https://mercyhealthsystem.org/
Cultural Training Completed: No
Hours: [Mon, Tue, Wed, Thu, Fri] 08:00 AM - 05:00 PM
Accessibility: Details Pending (P, EB, IB, PA)

OSF Medical Group Parkview
1502 Parkview Ave

IL

Winnebago

Clinic/Center

OSF Medical Group Parkview
Rockford, IL 61107
Phone:(815) 381-7250
NPI:1427475177
Cultural Training Completed: No
Hours: [Mon, Tue, Wed, Thu, Fri] 08:00 AM - 05:00 PM
Other Language(s):English
Accessibility: Details Pending (P, EB, IB, PA)

SwedishAmerican Cardiothoracic Surgery
1340 Charles St
Ste 300
Rockford, IL 61104
Phone:(779) 696-8800
NPI:1356590178
Website: https://www.advancedheartcaregroup.com
Cultural Training Completed: No
Hours: [Mon, Tue, Wed, Thu, Fri] 08:00 AM - 05:00 PM
Accessibility: Details Pending (P, EB, IB, PA)

Clinic/Center: Adolescent and Children Mental Health

Camelot Care Centers, Llc
5301 E State St
Ste 208

IL

Winnebago

Clinic/Center: Adolescent and Children Mental Health

Camelot Care Centers, Llc
Rockford, IL 61108
Phone:(815) 484-9180
NPI:1831797141
Website: https://camelotcarecenters.com/
Cultural Training Completed: No
Hours: [Mon, Tue, Wed, Thu, Fri] 09:00 AM - 05:00 PM
Other Language(s):English
Accessibility: Details Pending (P, EB, IB, PA)

Rosecrance Auburn Supervised Housing
2014 Auburn St
Rockford, IL 61103
Phone:(815) 391-1000
NPI:1134575558
Cultural Training Completed: No
Hours: [Mon, Tue, Wed, Thu, Fri] 08:00 AM - 05:00 PM
Accessibility: Details Pending (P, EB, IB, PA)

Rosecrance Benton House
1509 Benton St
Rockford, IL 61107
Phone:(815) 391-1000
NPI:1134575558

IL

Winnebago

Clinic/Center: Adolescent and Children Mental Health

Rosecrance Benton House
Cultural Training Completed: No
Hours: [Mon, Tue, Wed, Thu, Fri] 08:00 AM - 05:00 PM
Accessibility: Details Pending (P, EB, IB, PA)

Rosecrance Harbor House
707 N Court St
Rockford, IL 61103
Phone:(815) 391-1000
NPI:1134575558
Cultural Training Completed: No
Hours: [Mon, Tue, Wed, Thu, Fri] 08:00 AM - 05:00 PM
Accessibility: Details Pending (P, EB, IB, PA)

Rosecrance Mulberry
605 Mulberry St
Rockford, IL 61103
Phone:(815) 391-1000
NPI:1134575558
Cultural Training Completed: No
Hours: [Mon, Tue, Wed, Thu, Fri] 08:00 AM - 05:00 PM
Accessibility: Details Pending (P, EB, IB, PA)

IL

Winnebago

Clinic/Center: Adolescent and Children Mental Health

Rosecrance Ware Center
2704 N Main St
Rockford, IL 61103
Phone:(815) 391-1000
NPI:1134575558
Cultural Training Completed: No
Hours: [Mon, Tue, Wed, Thu, Fri] 08:00 AM - 05:00 PM
Accessibility: Details Pending (P, EB, IB, PA)

Clinic/Center: Adult Day Care

Lifescape Community Services, Inc
705 Kilburn Ave
Rockford, IL 61101
Phone:(815) 963-1609
Website: https://carle.org/
Cultural Training Completed: No
Hours: [Mon, Tue, Wed, Thu, Fri] 08:00 AM - 05:00 PM
Accessibility: Details Pending (P, EB, IB, PA)

Clinic/Center: Adult Mental Health

Schwab Rehabilitation Hospital
1401 E State St
Rockford, IL 61104
Phone:(773) 522-2010

IL

Winnebago

Clinic/Center: Adult Mental Health

Schwab Rehabilitation Hospital
NPI:1609822147
Website: https://hospital.uillinois.edu
Cultural Training Completed: No
Hours: [Mon, Tue, Wed, Thu, Fri] 08:00 AM - 05:00 PM
Accessibility: Details Pending (P, EB, IB, PA)

Clinic/Center: Ambulatory Surgical

Rockford Endoscopy Center
401 Roxbury Rd
Rockford, IL 61107
Phone:(815) 397-7340
NPI:1871536763
Cultural Training Completed: No
Hours: [Mon, Tue, Wed, Thu, Fri, Sat, Sun] 12:00 AM - 11:59 PM
Other Language(s):English
Accessibility: Details Pending (P, EB, IB, PA)

Rockford Memorial Hospital
2400 N Rockton Ave
Rockford, IL 61103
Phone:(815) 484-7813
NPI:1871536763
Cultural Training Completed: No

IL

Winnebago

Clinic/Center: Ambulatory Surgical

Rockford Memorial Hospital
Hours: [Mon, Tue, Wed, Thu, Fri, Sat, Sun] 12:00 AM - 11:59 PM
Other Language(s):English
Accessibility: Details Pending (P, EB, IB, PA)

Rockford Orthopedic Surgery Center, Llc
346 Roxbury Rd
Rockford, IL 61107
Phone:(815) 381-7400
NPI:1356412894
Website: https://www.orthoillinois.com
Cultural Training Completed: No
Hours: [Mon, Tue, Wed, Thu, Fri] 08:00 AM - 05:00 PM
Accessibility: Some Criteria Met (P, EB, IB, PA)

Transformations Plastic Surgery
5995 Spring Creek Rd
Rockford, IL 61114
Phone:(815) 977-4403
NPI:1154942357
Cultural Training Completed: No
Hours: [Mon, Tue, Wed, Thu, Fri] 08:00 AM - 05:00 PM

IL

Winnebago

Clinic/Center: Ambulatory Surgical

Transformations Plastic Surgery
Accessibility: Details Pending (P, EB, IB, PA)

Clinic/Center: Mental Health (Including Community Mental Health Center)

Aunt Martha's Rockford Community Health Center
1401 E State St
Ste 3000
Rockford, IL 61104
Phone:(877) 692-8686
NPI:1356987184
Cultural Training Completed: No
Hours: [Mon, Thu] 08:30 AM - 05:00 PM, Tue 08:30 AM - 05:30 PM, Wed 10:30 AM - 07:00 PM, Fri 09:30 AM - 04:30 PM, Sat 09:00 AM - 02:00 PM
Accessibility: Some Criteria Met (P, EB, IB, PA)

Lutheran Social Services of Illinois
308 W State St
Ste 250
Rockford, IL 61101
Phone:(815) 969-8836
NPI:1750334447
Website: https://www.lssi.org
Cultural Training Completed: No

IL

Winnebago

Clinic/Center: Mental Health (Including Community Mental Health Center)

Lutheran Social Services of Illinois
Hours: [Mon, Tue, Wed, Thu, Fri] 08:00 AM - 05:00 PM
Accessibility: Details Pending (P, EB, IB, PA)

Lutheran Social Services of Illinois
308 W State St
Rockford, IL 61101
Phone:(815) 969-8836
NPI:1366762064
Cultural Training Completed: No
Hours: [Mon, Tue, Wed, Thu, Fri] 09:00 AM - 05:00 PM
Accessibility: Some Criteria Met (P, EB, IB, PA)

Lutheran Social Services of Illinois
321 W State St
Rockford, IL 61101
Phone:(847) 635-4600
NPI:1366762064
Cultural Training Completed: No
Hours: [Mon, Tue, Wed, Thu, Fri] 08:00 AM - 05:00 PM
Other Language(s):English
Accessibility: Details Pending (P, EB, IB, PA)

IL

Winnebago

Clinic/Center: Mental Health (Including Community Mental Health Center)

Mhs Rhh Mcr
2415 E State St
Rockford, IL 61108
Phone:(815) 391-1000
NPI:1417625013
Cultural Training Completed: No
Hours: [Mon, Tue, Wed, Thu, Fri] 08:00 AM - 05:00 PM
Accessibility: Some Criteria Met (P, EB, IB, PA)

Our Children's Homestead
7210 E State St
Ste 210
Rockford, IL 61108
Phone:(815) 316-7626
NPI:1568177210
Cultural Training Completed: No
Hours: [Mon, Tue, Wed, Thu, Fri] 08:00 AM - 05:00 PM
Accessibility: Details Pending (P, EB, IB, PA)

Rosecrance Belvidere
915 Alexandra Drive
Rockford, IL 61107
Phone:(815) 391-1000
NPI:1346521630
Website: https://rosecrance.org
Cultural Training Completed: No

IL

Winnebago

Clinic/Center: Mental Health (Including Community Mental Health Center)

Rosecrance Belvidere
Hours: [Mon, Tue, Wed, Thu, Fri] 08:00 AM - 05:00 PM
Accessibility: Details Pending (P, EB, IB, PA)

Rosecrance Group Practice
410 N Court St
Rockford, IL 61103
Phone:(815) 387-5600
NPI:1588945869
Website: https://rosecrance.org/
Cultural Training Completed: Yes
Hours: [Mon, Tue, Wed, Thu, Fri, Sat, Sun] 12:00 AM - 11:59 PM
Other Language(s):Spanish
Accessibility: Some Criteria Met (P, EB, IB, PA)

Rosecrance Harbor House
3815 Harrison Ave
Rockford, IL 61108
Phone:(815) 391-1100
NPI:1588945869
Website: https://rosecrance.org/
Cultural Training Completed: No
Hours: [Mon, Tue, Wed, Thu, Fri] 08:00 AM - 05:00 PM

IL

Winnebago

Clinic/Center: Mental Health (Including Community Mental Health Center)

Rosecrance Harbor House
Other Language(s):English
Accessibility: Some Criteria Met (P, EB, IB, PA)

Rosecrance Harbor House
707 N Court St
Rockford, IL 61103
Phone:(815) 391-1000
NPI:1588945869
Website: https://rosecrance.org/
Cultural Training Completed: No
Hours: [Mon, Tue, Wed, Thu, Fri] 08:00 AM - 05:00 PM, Sat 12:00 AM - 11:59 PM
Accessibility: Details Pending (P, EB, IB, PA)

Rosecrance INC
1021 N Mulford Rd
Rockford, IL 61107
Phone:(815) 391-1000
NPI:1518704964
Cultural Training Completed: No
Hours: [Mon, Tue, Wed, Thu, Fri] 08:00 AM - 05:30 PM
Accessibility: Some Criteria Met (P, EB, IB, PA)

IL

Winnebago

Clinic/Center: Mental Health (Including Community Mental Health Center)

Rosecrance Inc
2014 Auburn St
Rockford, IL 61103
Phone:(815) 961-8551
NPI:1083104558
Cultural Training Completed: No
Hours: [Mon, Fri, Sat] 08:00 AM - 05:00 PM, [Tue, Wed, Thu] 08:00 AM - 08:00 PM
Accessibility: Details Pending (P P, P EB, P IB, P PA)

Rosecrance Inc.
605 Mulberry St
Rockford, IL 61103
Phone:(888) 928-0212
NPI:1285040865
Website: https://rosecrance.org/
Cultural Training Completed: Yes
Hours: [Mon, Tue, Wed, Thu, Fri, Sat, Sun] 12:00 AM - 11:59 PM
Other Language(s):Spanish
Accessibility: Some Criteria Met (I P, I EB, I IB, I PA)

Rosecrance Mchenry County
3815 Harrison Ave
Rockford, IL 61108
Phone:(866) 330-8729
NPI:1144585803

IL

Winnebago

Clinic/Center: Mental Health (Including Community Mental Health Center)

Rosecrance Mchenry County
Website: https://rosecrance.org/
Cultural Training Completed: No
Hours: [Mon, Tue, Wed, Thu, Fri] 08:00 AM - 05:00 PM
Other Language(s):Spanish
Accessibility: Some Criteria Met (I P, I EB, I IB, I PA)

Stepping Stones of Rockford, Inc.
4317 Maray Dr
Rockford, IL 61107
Phone:(779) 970-5605
NPI:1942870928
Cultural Training Completed: No
Hours: [Mon, Tue, Wed, Thu, Fri] 08:00 AM - 05:00 PM
Accessibility: Some Criteria Met (I P, I EB, I IB, I PA)

Stepping Stones of Rockford, Inc.
1480 Stony Creek Way
Rockford, IL 61108
Phone:(779) 774-9277
NPI:1649130303
Cultural Training Completed: No

IL

Winnebago

Clinic/Center: Mental Health (Including Community Mental Health Center)

Stepping Stones of Rockford, Inc.
Hours: [Mon, Tue, Wed, Thu, Fri, Sat, Sun] 12:00 AM - 11:59 PM
Accessibility: Details Pending (P P, P EB, P IB, P PA)

Clinic/Center: Methadone Clinic

Remedies Renewing Lives
220 Easton Pkwy
Rockford, IL 61108
Phone:(815) 966-1285
NPI:1558587824
Cultural Training Completed: No
Hours: [Mon, Tue, Wed, Thu, Fri] 08:00 AM - 05:00 PM
Accessibility: Details Pending (P P, P EB, P IB, P PA)

Clinic/Center: Occupational Medicine

OrthoMidwest PLLC
735 Highgrove Pl
Rockford, IL 61108
Phone:(815) 398-9491
NPI:1730136474
Cultural Training Completed: No
Hours: [Mon, Tue, Wed, Thu, Fri] 08:00 AM - 05:00 PM

IL

Winnebago

Clinic/Center: Occupational Medicine

OrthoMidwest PLLC
Accessibility: Details Pending (P P, P EB, P IB, P PA)

Clinic/Center: Rehabilitation

Genesis Eldercare Rehabilitation Services Llc
3470 N Alpine Rd
Rockford, IL 61114
Phone:(815) 713-1142
NPI:1245747393
Cultural Training Completed: No
Hours: [Mon, Tue, Wed, Thu, Fri] 08:00 AM - 05:00 PM
Accessibility: Details Pending (P P, P EB, P IB, P PA)

RehabCare Group East Inc
3470 N Alpine Rd
Rockford, IL 61114
Phone:(815) 877-1441
NPI:1437323367
Website: https://www.petersenhealthcare.net/
Cultural Training Completed: No
Hours: [Mon, Tue, Wed, Thu, Fri] 08:00 AM - 05:00 PM
Accessibility: Details Pending (P P, P EB, P IB, P PA)

IL

Winnebago

Clinic/Center: Rehabilitation, Substance Use Disorder

Rosecrance Harrison - Outpatient
3815 Harrison Ave
Rockford, IL 61108
Phone:(888) 899-9670
NPI:1568459709
Website: https://rosecrance.org/
Cultural Training Completed: No
Hours: [Mon, Tue, Wed, Thu, Fri, Sat, Sun] 12:00 AM - 11:59 PM
Accessibility: Some Criteria Met (I P, I EB, I IB, I PA)

Rosecrance Inc
1021 North Mulfo
Rockford, IL 61107
Phone:(888) 928-0212
NPI:1962166892
Cultural Training Completed: No
Hours: [Mon, Tue, Wed, Thu, Fri] 08:00 AM - 05:00 PM
Accessibility: Details Pending (P P, P EB, P IB, P PA)

Rosecrance Inc
526 W State St
Rockford, IL 61101
Phone:(815) 391-1000
NPI:1699106468
Website: https://wincoil.us
Cultural Training Completed: No

IL

Winnebago

Clinic/Center: Rehabilitation, Substance Use Disorder

Rosecrance Inc
Hours: [Mon, Tue, Wed, Thu, Fri] 08:00 AM - 05:00 PM
Accessibility: Some Criteria Met (I P, I EB, I IB, I PA)

TASC, Inc.
401 W State St
Rockford, IL 61101
Phone:(815) 965-1106
NPI:1104284587
Cultural Training Completed: No
Hours: [Mon, Tue, Wed, Thu, Fri] 08:00 AM - 05:00 PM
Accessibility: Details Pending (P P, P EB, P IB, P PA)

Clinic/Center: Urgent Care

In Home Medical Group LLC
2222 E State St
Ste 209
Rockford, IL 61104
Phone:(815) 877-8500
NPI:1679616361
Website: https://beloithealthsystem.org/
Cultural Training Completed: No
Hours: [Mon, Tue, Wed, Thu, Fri] 08:00 AM - 05:00 PM

IL

Winnebago

Clinic/Center: Urgent Care

In Home Medical Group LLC
Accessibility: Details Pending (P P, P EB, P IB, P PA)

PHYSICIANS CARE GROUP LTD
6595 E State St
Rockford, IL 61108
Phone:(815) 226-1300
NPI:1205814118
Cultural Training Completed: No
Hours: [Mon, Tue, Wed, Thu, Fri, Sat, Sun] 08:00 AM - 05:00 PM
Accessibility: Details Pending (P P, P EB, P IB, P PA)

Physicians Immediate Care North Chicago LLC
3475 S Alpine Rd
Rockford, IL 61109
Phone:(815) 874-8000
NPI:1205814118
Cultural Training Completed: No
Hours: [Mon, Tue, Wed, Thu, Fri] 07:30 AM - 08:00 PM, [Sat, Sun] 07:30 AM - 04:00 PM
Accessibility: Details Pending (P P, P EB, P IB, P PA)

Federally Qualified Health Center (FQHC)

Addiction Wellness Services Inc
728 N Prospect St

IL

Winnebago

Federally Qualified Health Center (FQHC)

Addiction Wellness Services Inc
Ste 105
Rockford, IL 61107
Phone:(773) 525-6780
NPI:1023047164
Website: https://www.lakecountyil.gov/
Cultural Training Completed: No
Hours: [Mon, Tue, Wed, Thu, Fri] 08:00 AM - 05:00 PM
Accessibility: Details Pending (P P, P EB, P IB, P PA)

Aunt Martha's Health and Wellness
1401 E State St
Ste 3000
Rockford, IL 61104
Phone:(877) 692-8686
NPI:1043746720
Website: https://www.auntmarthas.org/
Cultural Training Completed: No
Hours: [Mon, Tue, Wed, Thu, Fri] 08:00 AM - 05:00 PM
Other Language(s):English
Accessibility: Some Criteria Met (I P, I EB, I IB, I PA)

Aunt Martha's Rockford CHC
1401 E State St

IL

Winnebago

Federally Qualified Health Center (FQHC)

Aunt Martha's Rockford CHC
Rockford, IL 61104
Phone:(877) 692-8686
NPI:1619104098
Website: https://www.auntmarthas.org
Cultural Training Completed: No
Hours: [Mon, Tue, Wed, Thu, Fri] 08:00 AM - 05:00 PM
Accessibility: Some Criteria Met (P, EB, IB, PA)

Aunt Martha's Rockford CHC
1401 E State St
Rockford, IL 61104
Phone:(877) 692-8686
NPI:1043746720
Website: https://www.auntmarthas.org/
Cultural Training Completed: No
Hours: [Mon, Tue, Wed, Thu, Fri] 08:00 AM - 05:00 PM
Accessibility: Details Pending (P, EB, IB, PA)

Aunt Martha's Rockford Community Health Center
1401 E State St
Ste 3000
Rockford, IL 61104
Phone:(877) 692-8686

IL

Winnebago

Federally Qualified Health Center (FQHC)

Aunt Martha's Rockford Community Health Center
NPI:1912452483
Website: https://www.auntmarthas.org/
Cultural Training Completed: No
Hours: [Mon, Tue, Wed, Thu, Fri] 08:00 AM - 05:00 PM
Accessibility: Details Pending (P, EB, IB, PA)

Aunt Martha's Rockford Community Health Center
1401 E State St
Ste 3000
Rockford, IL 61104
Phone:(877) 692-8686
NPI:1619104098
Website: https://www.auntmarthas.org
Cultural Training Completed: No
Hours: [Mon, Tue, Wed, Thu, Fri] 08:00 AM - 05:00 PM
Accessibility: Details Pending (P, EB, IB, PA)

Aunt Martha's Rockford Community Health Center
345 Executive Pkwy
Ste L1
Rockford, IL 61107

IL

Winnebago

Federally Qualified Health Center (FQHC)

Aunt Martha's Rockford Community Health Center
Phone:(877) 692-8686
NPI:1043746720
Website: https://www.auntmarthas.org/
Cultural Training Completed: No
Hours: [Mon, Tue, Wed, Thu, Fri] 08:00 AM - 05:00 PM
Accessibility: Some Criteria Met (P, EB, IB, PA)

Aunt Martha's Rockford Community Health Center
1401 E State St
Ste 3000
Rockford, IL 61104
Phone:(877) 692-8686
NPI:1154679116
Website: https://www.auntmarthas.org
Cultural Training Completed: No
Hours: [Mon, Tue, Wed, Thu, Fri] 08:00 AM - 05:00 PM
Accessibility: Details Pending (P, EB, IB, PA)

Ccca Rosecrance Ware Center
2704 N Main St
Rockford, IL 61103
Phone:(888) 928-0212

IL

Winnebago

Federally Qualified Health Center (FQHC)

Ccca Rosecrance Ware Center
NPI:1922358373
Website: https://rosecrance.org/
Cultural Training Completed: Yes
Hours: [Mon, Tue, Wed, Thu, Fri] 08:00 AM - 05:00 PM
Other Language(s):Spanish
Accessibility: Some Criteria Met (P, EB, IB, PA)

Crusader Clinic
1200 W State St
Rockford, IL 61102
Phone:(815) 490-1600
NPI:1417203191
Cultural Training Completed: No
Hours: [Mon, Tue, Wed, Thu, Fri] 08:00 AM - 05:00 PM
Accessibility: Some Criteria Met (P, EB, IB, PA)

Crusader Clinic
1200 W State St
Rockford, IL 61102
Phone:(815) 490-1601
NPI:1780852244
Website: http://www.crusaderhealth.org
Cultural Training Completed: Yes

IL

Winnebago

Federally Qualified Health Center (FQHC)

Crusader Clinic
Hours: [Mon, Tue, Wed, Thu, Fri] 08:00 AM - 05:00 PM
Other Language(s):English
Accessibility: Details Pending (P, EB, IB, PA)

Crusader Clinic Broadway
1100 Broadway
Rockford, IL 61104
Phone:(815) 490-1600
NPI:1780852244
Website: http://www.crusaderhealth.org
Cultural Training Completed: No
Hours: [Mon, Tue, Wed, Thu, Fri] 08:00 AM - 05:00 PM
Accessibility: Details Pending (P, EB, IB, PA)

Crusader Clinic Broadway
1215 N Alpine Rd
Rockford, IL 61107
Phone:(815) 490-1600
NPI:1508306861
Website: https://www.crusaderhealth.org
Cultural Training Completed: Yes
Hours: [Mon, Tue, Wed, Thu, Fri] 08:00 AM -

IL

Winnebago

Federally Qualified Health Center (FQHC)

Crusader Clinic Broadway
05:00 PM, Sat 08:00 AM - 12:00 PM
Accessibility: Some Criteria Met (P, EB, IB, PA)

Crusader Clinic Broadway
1215 N Alpine Rd
Rockford, IL 61107
Phone:(815) 490-1600
NPI:1902972557
Website: https://www.crusaderhealth.org
Cultural Training Completed: Yes
Hours: [Mon, Tue, Wed, Thu, Fri] 08:00 AM - 05:00 PM
Accessibility: Details Pending (P, EB, IB, PA)

Crusader Clinic Broadway
1100 Broadway
Rockford, IL 61104
Phone:(815) 490-1600
NPI:1902972557
Website: https://www.crusaderhealth.org
Cultural Training Completed: Yes
Hours: [Mon, Tue, Wed, Thu, Fri] 08:00 AM - 05:00 PM
Other Language(s):English

IL

Winnebago

Federally Qualified Health Center (FQHC)

Crusader Clinic Broadway
Accessibility: Some Criteria Met (P, EB, IB, PA)

Crusader Clinic Broadway
1200 W State St
Rockford, IL 61102
Phone:(815) 490-1600
NPI:1265601488
Website: https://www.crusaderhealth.org
Cultural Training Completed: Yes
Hours: [Mon, Tue, Wed, Thu, Fri] 08:00 AM - 05:00 PM
Other Language(s):English,Spanish
Accessibility: Some Criteria Met (P, EB, IB, PA)

Crusader Clinic Broadway
1100 Broadway
Rockford, IL 61104
Phone:(815) 490-1600
NPI:1265601488
Website: https://www.crusaderhealth.org
Cultural Training Completed: Yes
Hours: [Mon, Tue, Wed, Thu, Fri] 08:00 AM - 05:00 PM, Sat 08:00 AM - 12:00 PM

IL

Winnebago

Federally Qualified Health Center (FQHC)

Crusader Clinic Broadway
Accessibility: Some Criteria Met (P, EB, IB, PA)

Crusader Clinic Broadway
1215 N Alpine Rd
Rockford, IL 61107
Phone:(815) 490-1600
NPI:1265601488
Website: https://www.crusaderhealth.org
Cultural Training Completed: Yes
Hours: [Mon, Tue, Wed, Thu, Fri] 08:00 AM - 05:00 PM
Other Language(s):English,Russian,Spanish
Accessibility: Some Criteria Met (P, EB, IB, PA)

Crusader Community Health
1002 N Pierpont Ave
Rockford, IL 61101
Phone:(815) 490-1600
NPI:1891082194
Website: https://www.crusaderhealth.org
Cultural Training Completed: Yes
Hours: [Mon, Tue, Wed, Thu, Fri] 08:00 AM - 04:30 PM

IL

Winnebago

Federally Qualified Health Center (FQHC)

Crusader Community Health
Other Language(s):Spanish,French,Yoruba,English
Accessibility: Details Pending (P, EB, IB, PA)

Crusader Community Health on Linden
4592 Linden Rd
Rockford, IL 61109
Phone:(815) 490-1600
NPI:1952258469
Cultural Training Completed: No
Hours: [Mon, Tue, Wed, Thu, Fri] 08:00 AM - 05:00 PM
Accessibility: Details Pending (P, EB, IB, PA)

Crusaders Central Clinic Association
1002 N Pierpont Ave
Rockford, IL 61101
Phone:(815) 490-1600
NPI:1902972557
Website: https://www.crusaderhealth.org
Cultural Training Completed: Yes
Hours: [Mon, Tue, Wed, Thu, Fri] 08:00 AM - 05:00 PM
Accessibility: Some Criteria Met (P, EB, IB, PA)

IL

Winnebago

Federally Qualified Health Center (FQHC)

Crusaders Central Clinic Association
1215 N Alpine Rd
Rockford, IL 61107
Phone:(815) 490-1600
NPI:1811419245
Website: https://www.crusaderhealth.org
Cultural Training Completed: Yes
Hours: Mon 08:00 AM - 08:00 PM, [Tue, Thu, Fri] 08:00 AM - 05:00 PM, [Wed, Sat] 08:00 AM - 12:00 PM
Accessibility: Some Criteria Met (P, EB, IB, PA)

Crusaders Central Clinic Association - Crusader Clinic
1200 W State St
Rockford, IL 61102
Phone:(815) 490-1600
NPI:1902972557
Website: https://www.crusaderhealth.org
Cultural Training Completed: Yes
Hours: [Mon, Tue, Wed, Thu, Fri] 08:00 AM - 05:00 PM
Other Language(s):Kyrgyz
Accessibility: Some Criteria Met (P, EB, IB, PA)

IL

Winnebago

Federally Qualified Health Center (FQHC)

In Home Medical Group LLC
2222 E State St
Ste 209
Rockford, IL 61104
Phone:(815) 877-8500
NPI:1306486022
Website: https://hospital.uillinois.edu/
Cultural Training Completed: No
Hours: [Mon, Tue, Wed, Thu, Fri] 08:00 AM - 05:00 PM
Accessibility: Details Pending (P, EB, IB, PA)

In Home Medical Group LLC
2222 E State St
Ste 209
Rockford, IL 61104
Phone:(815) 988-8500
NPI:1093855736
Website: https://familychc.com
Cultural Training Completed: No
Hours: [Mon, Tue, Wed, Thu, Fri] 08:00 AM - 05:00 PM
Accessibility: Details Pending (P, EB, IB, PA)

Rosecrance Ware Center
2704 N Main St
Rockford, IL 61103
Phone:(815) 490-1600

IL

Winnebago

Federally Qualified Health Center (FQHC)

Rosecrance Ware Center
NPI:1811419245
Website: https://www.crusaderhealth.org
Cultural Training Completed: Yes
Hours: [Mon, Tue, Thu, Fri] 08:00 AM - 05:00 PM, Wed 10:00 AM - 05:00 PM
Accessibility: Details Pending (P, EB, IB, PA)

SwedishAmerican - Valley
6824 Newburg Rd
Rockford, IL 61108
Phone:(779) 696-7610
NPI:1306486022
Website: https://hospital.uillinois.edu/
Cultural Training Completed: No
Hours: [Mon, Tue, Wed, Thu, Fri] 08:00 AM - 05:00 PM
Accessibility: Details Pending (P, EB, IB, PA)

SwedishAmerican Immediate Care
2473 McFarland Rd
Rockford, IL 61107
Phone:(779) 696-9202
NPI:1306486022

IL

Winnebago

Federally Qualified Health Center (FQHC)

SwedishAmerican Immediate Care
Website: https://hospital.uillinois.edu/
Cultural Training Completed: No
Hours: [Mon, Tue, Wed, Thu, Fri] 08:00 AM - 05:00 PM
Accessibility: Details Pending (P, EB, IB, PA)

UI Health Miles Square Health Center L.P. Johnson Rockford
1221 E State St
Rockford, IL 61104
Phone:(815) 972-1000
NPI:1306486022
Website: https://hospital.uillinois.edu/
Cultural Training Completed: Yes
Hours: [Mon, Tue, Wed, Thu, Fri] 08:00 AM - 05:00 PM
Accessibility: Some Criteria Met (P, EB, IB, PA)

Free Standing Renal Dialysis Facility (Kidney)

Churchview Dialysis
417 Ware Ave
Rockford, IL 61107
Phone:(815) 397-4123
NPI:1285694729

IL

Winnebago

Free Standing Renal Dialysis Facility (Kidney)

Churchview Dialysis
Website: https://www.davita.com/
Cultural Training Completed: No
Hours: [Mon, Wed, Fri] 05:00 AM - 06:00 PM, [Tue, Thu, Sun] 05:00 AM - 09:00 PM
Other Language(s):English
Accessibility: Details Pending (P, EB, IB, PA)

Dialysis Of Northern Illinois Llc
622 Roxbury Rd
Rockford, IL 61107
Phone:(815) 397-0713
NPI:1003875402
Website: https://www.davita.com/
Cultural Training Completed: No
Hours: [Mon, Wed, Fri] 04:00 AM - 08:00 PM, [Tue, Thu, Sun] 04:00 AM - 11:00 PM
Other Language(s):English
Accessibility: Details Pending (P, EB, IB, PA)

EDGEWATER DIALYSIS
615 Harrison Ave
Rockford, IL 61104
Phone:(779) 269-2981
NPI:1154997591

IL

Winnebago

Free Standing Renal Dialysis Facility (Kidney)

EDGEWATER DIALYSIS
Website: https://davita.com/
Cultural Training Completed: No
Hours: [Mon, Tue, Wed, Thu, Fri] 08:00 AM - 05:00 PM
Accessibility: Details Pending (P, EB, IB, PA)

Home Dialysis Services Rockford
6940 Villagreen Vw
Rockford, IL 61107
Phone:(708) 645-1000
NPI:1922410125
Website: https://kccrockford.com/
Cultural Training Completed: No
Hours: [Mon, Tue, Wed, Thu, Fri] 09:00 AM - 05:00 PM
Other Language(s):English
Accessibility: Details Pending (P, EB, IB, PA)

Machesney Bay Dialysis, Llc
198 N Springfield Ave
Rockford, IL 61101
Phone:(815) 962-8914
NPI:1033658349
Website: https://www.davita.com

IL

Winnebago

Free Standing Renal Dialysis Facility (Kidney)

Machesney Bay Dialysis, Llc
Cultural Training Completed: No
Hours: [Mon, Wed, Fri] 08:00 AM - 05:00 PM, [Tue, Thu, Sun] 05:00 AM - 05:00 PM
Accessibility: Details Pending (P, EB, IB, PA)

OWEN CENTER HOME TRAINING
3927 W Riverside Blvd
Rockford, IL 61101
Phone:(815) 963-8010
NPI:1871092510
Cultural Training Completed: No
Hours: [Mon, Tue, Wed, Thu, Fri] 08:00 AM - 05:00 PM
Accessibility: Details Pending (P, EB, IB, PA)

Owen Center Home Training
3927 W Riverside Blvd
Rockford, IL 61101
Phone:(815) 963-8010
NPI:1871092510
Website: https://www.davita.com/
Cultural Training Completed: No
Hours: [Mon, Tue, Wed, Thu, Sun] 08:30 AM - 05:00 PM, Fri 08:00 AM - 05:00 PM

IL

Winnebago

Free Standing Renal Dialysis Facility (Kidney)

Owen Center Home Training
Accessibility: Details Pending (P, EB, IB, PA)

ROCKFORD DIALYSIS
3339 N Rockton Ave
Rockford, IL 61103
Phone:(815) 636-4493
NPI:1235198235
Cultural Training Completed: No
Hours: [Mon, Tue, Wed, Thu, Fri] 08:00 AM - 05:00 PM
Accessibility: Details Pending (P, EB, IB, PA)

Renviva Llc
1235 N Mulford Rd
Rockford, IL 61107
Phone:(513) 673-5245
NPI:1962873919
Cultural Training Completed: No
Hours: [Mon, Tue, Wed, Thu, Fri] 08:00 AM - 05:00 PM
Other Language(s):English
Accessibility: Details Pending (P, EB, IB, PA)

Renviva, LLC
1235 N Mulford Rd
Ste 108
Rockford, IL 61107
Phone:(779) 423-1254

IL

Winnebago

Free Standing Renal Dialysis Facility (Kidney)

Renviva, LLC
NPI:1962873919
Cultural Training Completed: No
Hours: [Mon, Tue, Wed, Thu, Fri] 08:00 AM - 05:00 PM
Accessibility: Details Pending (P, EB, IB, PA)

Rockford Dialysis
3339 N Rockton Ave
Rockford, IL 61103
Phone:(815) 636-4493
NPI:1235198235
Website: https://www.davita.com/
Cultural Training Completed: No
Hours: [Mon, Wed, Fri] 05:00 AM - 05:00 PM, [Tue, Thu, Sun] 05:00 AM - 10:00 PM
Other Language(s):English
Accessibility: Details Pending (P, EB, IB, PA)

Stonecrest Dialysis
1302 E State St
Rockford, IL 61104
Phone:(815) 968-5794
NPI:1518276955
Website: https://www.davita.com/
Cultural Training Completed: No
Hours: [Mon, Tue, Wed, Fri, Sun] 04:00 AM -

IL

Winnebago

Free Standing Renal Dialysis Facility (Kidney)

Stonecrest Dialysis
08:00 PM, Thu 04:00 AM - 09:30 PM
Accessibility: Details Pending (P, EB, IB, PA)

Multi-Specialty Group

Mercyhealth Cancer Center
2400 N Rockton Ave
Rockford, IL 61103
Phone:(815) 971-5000
NPI:1043242886
Website: http://www.mercyhealthsystem.org/
Cultural Training Completed: No
Hours: [Mon, Tue, Wed, Thu, Fri] 08:00 AM - 05:00 PM
Accessibility: Details Pending (P, EB, IB, PA)

Mercyhealth Gastroenterology
2350 N Rockton Ave
Fl 3
Rockford, IL 61103
Phone:(815) 971-5510
NPI:1043242886
Website: http://www.mercyhealthsystem.org/
Cultural Training Completed: No
Hours: [Mon, Tue, Wed, Thu, Fri] 08:00 AM - 05:00 PM

IL

Winnebago

Multi-Specialty Group

Mercyhealth Gastroenterology
Accessibility: Details Pending (P, EB, IB, PA)

Mercyhealth Heart & Vascular Center
2350 N Rockton Ave
Rockford, IL 61103
Phone:(815) 971-2000
NPI:1043242886
Website: http://www.mercyhealthsystem.org/
Cultural Training Completed: No
Hours: [Mon, Tue, Wed, Thu, Fri] 08:00 AM - 05:00 PM
Accessibility: Some Criteria Met (I P, I EB, P IB, I PA)

Mercyhealth Javon Bea Hospital Riverside
8201 E Riverside Blvd
Rockford, IL 61114
Phone:(815) 971-7000
NPI:1598718603
Website: http://www.ssmhealth.com
Cultural Training Completed: No
Hours: [Mon, Tue, Wed, Thu, Fri] 08:00 AM - 05:00 PM
Accessibility: Details Pending (P, EB, IB, PA)

Mercyhealth Mulford
5970 Churchview Dr

IL

Winnebago

Multi-Specialty Group

Mercyhealth Mulford
Rockford, IL 61107
Phone:(815) 971-2000
NPI:1043242886
Website: http://www.mercyhealthsystem.org/
Cultural Training Completed: No
Hours: [Mon, Tue, Wed, Thu, Fri] 08:00 AM - 05:00 PM
Other Language(s):English
Accessibility: Details Pending (P, EB, IB, PA)

Mercyhealth Perryville
3401 N Perryville Rd
Rockford, IL 61114
Phone:(815) 971-2000
NPI:1598718603
Website: https://mercyhealthsystem.org/
Cultural Training Completed: No
Hours: [Mon, Tue, Wed, Thu, Fri] 08:00 AM - 05:00 PM
Accessibility: Details Pending (P, EB, IB, PA)

Mercyhealth Perryville
3401 N Perryville Rd
Rockford, IL 61114
Phone:(815) 971-2000
NPI:1043242886
Website: http://www.mercyhealthsystem.org/

IL

Winnebago

Multi-Specialty Group

Mercyhealth Perryville
Cultural Training Completed: No
Hours: [Mon, Tue, Wed, Thu, Fri] 08:00 AM - 05:00 PM
Accessibility: Details Pending (P, EB, IB, PA)

Mercyhealth Physician Clinic
2350 N Rockton Ave
Rockford, IL 61103
Phone:(815) 971-2000
NPI:1598718603
Website: https://mercyhealthsystem.org/
Cultural Training Completed: No
Hours: [Mon, Tue, Wed, Thu, Fri] 08:00 AM - 05:00 PM
Accessibility: Details Pending (P, EB, IB, PA)

Mercyhealth Women's Center
7180 Spring Brook Rd
Rockford, IL 61114
Phone:(815) 971-2299
NPI:1043242886
Website: http://www.mercyhealthsystem.org/
Cultural Training Completed: No
Hours: [Mon, Tue, Wed, Thu, Fri] 08:00 AM - 05:00 PM

IL

Winnebago

Multi-Specialty Group

Mercyhealth Women's Center
Accessibility: Details Pending (P, EB, IB, PA)

Outreach - OSF St. Anthony Hospital
5666 E State St
Rockford, IL 61108
Phone:(815) 226-2000
NPI:1598784555
Website: http://www.uwhealth.org
Cultural Training Completed: No
Hours: [Mon, Tue, Wed, Thu, Fri] 08:00 AM - 05:00 PM
Accessibility: Details Pending (P, EB, IB, PA)

Outreach - Rockford Clinic
2300 N Rockton Ave
Rockford, IL 61103
Phone:(815) 971-2000
NPI:1598784555
Website: http://www.uwhealth.org
Cultural Training Completed: No
Hours: [Mon, Tue, Wed, Thu, Fri] 08:00 AM - 05:00 PM
Accessibility: Details Pending (P, EB, IB, PA)

IL

Winnebago

Multi-Specialty Group

Outreach - Swedish American Health System Heart Hospital
1340 Charles St
Ste 301
Rockford, IL 61104
Phone:(779) 696-5888
NPI:1598784555
Website: http://www.uwhealth.org
Cultural Training Completed: No
Hours: [Mon, Tue, Wed, Thu, Fri] 08:00 AM - 05:00 PM
Accessibility: Details Pending (P, EB, IB, PA)

Perryville Vascular Lab
3401 N Perryville Rd
Ste 203
Rockford, IL 61114
Phone:(815) 971-2000
NPI:1043242886
Website: http://www.mercyhealthsystem.org/
Cultural Training Completed: No
Hours: [Mon, Tue, Wed, Thu, Fri] 08:00 AM - 05:00 PM
Other Language(s):English
Accessibility: Details Pending (P, EB, IB, PA)

Rad Roscoe
2300 N Rockton Ave

IL

Winnebago

Multi-Specialty Group

Rad Roscoe
Rockford, IL 61103
Phone:(815) 971-2000
NPI:1043242886
Website:
http://www.mercyhealthsystem.org/
Cultural Training Completed: No
Hours: [Mon, Tue, Wed, Thu, Fri] 08:00 AM - 05:00 PM
Accessibility: Some Criteria Met (I P, I EB, P IB, I PA)

Rockford Health Physicians
2350 N Rockton Ave
Ste 302
Rockford, IL 61103
Phone:(815) 971-2000
NPI:1043242886
Website:
http://www.mercyhealthsystem.org/
Cultural Training Completed: No
Hours: [Mon, Tue, Wed, Thu, Fri] 08:00 AM - 05:00 PM
Other Language(s):English
Accessibility: Some Criteria Met (I P, I EB, I IB, P PA)

Rockford Health Physicians
7144 Kleckner Rd
Rockford, IL 61107
Phone:(815) 971-3260
NPI:1043242886

IL

Winnebago

Multi-Specialty Group

Rockford Health Physicians
Website:
http://www.mercyhealthsystem.org/
Cultural Training Completed: No
Hours: [Mon, Tue, Wed, Thu, Fri] 08:00 AM - 05:00 PM
Other Language(s):English
Accessibility: Details Pending (P P, P EB, P IB, P PA)

Rockford Health Physicians
2780 McFarland Rd
Rockford, IL 61107
Phone:(815) 971-2000
NPI:1043242886
Website:
http://www.mercyhealthsystem.org/
Cultural Training Completed: No
Hours: [Mon, Tue, Wed, Thu, Fri] 08:00 AM - 05:00 PM
Other Language(s):English
Accessibility: Details Pending (P P, P EB, P IB, P PA)

Rockford Health Physicians - Building 1
2400 N Rockton Ave
Rockford, IL 61103
Phone:(815) 971-7150
NPI:1598718603

IL

Winnebago

Multi-Specialty Group

Rockford Health Physicians - Building 1
Website:
https://mercyhealthsystem.org/
Cultural Training Completed: No
Hours: [Mon, Tue, Wed, Thu, Fri] 08:00 AM - 05:00 PM
Accessibility: Some Criteria Met (I P, I EB, P IB, P PA)

Rockford Health Physicians Cherry Valley
6998 Redansa Dr
Rockford, IL 61108
Phone:(815) 971-3110
NPI:1043242886
Website:
http://www.mercyhealthsystem.org/
Cultural Training Completed: No
Hours: [Mon, Tue, Wed, Thu, Fri] 08:00 AM - 05:00 PM
Other Language(s):English
Accessibility: Details Pending (P P, P EB, P IB, P PA)

Rockford Health Physicians Pediatrics
5727 Strathmoor Dr
Rear 1
Rockford, IL 61107
Phone:(815) 398-1527
NPI:1043242886

IL

Winnebago

Multi-Specialty Group

Rockford Health Physicians Pediatrics
Website:
http://www.mercyhealthsystem.org/
Cultural Training Completed: No
Hours: [Mon, Tue, Wed, Thu, Fri] 08:00 AM - 05:00 PM
Other Language(s):English
Accessibility: Details Pending (P P, P EB, P IB, P PA)

Rockford Memorial Hospital
2400 N Rockton Ave
A2
Rockford, IL 61103
Phone:(815) 971-5000
NPI:1043242886
Website:
http://www.mercyhealthsystem.org/
Cultural Training Completed: No
Hours: [Mon, Tue, Wed, Thu, Fri] 08:00 AM - 05:00 PM
Accessibility: Details Pending (P P, P EB, P IB, P PA)

Rockford Memorial Hospital
2400 N Rockton Ave
Rockford, IL 61103
Phone:(815) 968-6861
NPI:1598784555

IL

Winnebago

Multi-Specialty Group

Rockford Memorial Hospital
Website: http://www.uwhealth.org
Cultural Training Completed: No
Hours: [Mon, Tue, Wed, Thu, Fri] 08:00 AM - 05:00 PM
Accessibility: Details Pending (P, EB, IB, PA)

Rockford Nephrology Associates
612 Roxbury Rd
Rockford, IL 61107
Phone:(815) 227-9700
NPI:1598718603
Website: https://mercyhealthsystem.org/
Cultural Training Completed: No
Hours: [Mon, Tue, Wed, Thu, Fri] 08:00 AM - 05:00 PM
Accessibility: Details Pending (P, EB, IB, PA)

Rockford Nephrology Associates
612 Roxbury Rd
Rockford, IL 61107
Phone:(608) 263-9531
NPI:1598784555
Website: http://www.uwhealth.org
Cultural Training Completed: No

IL

Winnebago

Multi-Specialty Group

Rockford Nephrology Associates
Hours: [Mon, Tue, Wed, Thu, Fri] 08:00 AM - 05:00 PM
Accessibility: Details Pending (P, EB, IB, PA)

Rockford Psychiatric Medical Services, SC
1639 N Alpine Rd
Ste 260
Rockford, IL 61107
Phone:(815) 200-8277
NPI:1598718603
Website: https://mercyhealthsystem.org/
Cultural Training Completed: No
Hours: [Mon, Tue, Wed, Thu, Fri] 08:00 AM - 05:00 PM
Accessibility: Details Pending (P, EB, IB, PA)

Rockford Vascular Surgery at SAH
1340 Charles St
Ste 200
Rockford, IL 61104
Phone:(866) 600-2273
NPI:1598784555
Website: http://www.uwhealth.org
Cultural Training Completed: No
Hours: [Mon, Tue, Wed, Thu, Fri] 08:00 AM - 05:00 PM

IL

Winnebago

Multi-Specialty Group

Rockford Vascular Surgery at SAH
Accessibility: Details Pending (P, EB, IB, PA)

Surgical Associates of Northern IL
2350 N Rockton Ave
Ste 510
Rockford, IL 61103
Phone:(815) 963-3426
NPI:1043242886
Website: http://www.mercyhealthsystem.org/
Cultural Training Completed: No
Hours: [Mon, Tue, Wed, Thu, Fri] 08:00 AM - 05:00 PM
Other Language(s):English
Accessibility: Some Criteria Met (P, EB, IB, PA)

Swedish American Regional
3535 N Bell School Rd
Rockford, IL 61114
Phone:(779) 696-9400
NPI:1598784555
Website: http://www.uwhealth.org
Cultural Training Completed: No
Hours: [Mon, Tue, Wed, Thu, Fri] 08:00 AM - 05:00 PM

IL

Winnebago

Multi-Specialty Group

Swedish American Regional
Accessibility: Details Pending (P, EB, IB, PA)

SwedishAmerican - Obstetrics & Gynecology
209 9th St
Ste 200
Rockford, IL 61104
Phone:(779) 696-2750
NPI:1598784555
Website: http://www.uwhealth.org
Cultural Training Completed: No
Hours: [Mon, Tue, Wed, Thu, Fri] 08:00 AM - 05:00 PM
Accessibility: Details Pending (P, EB, IB, PA)

SwedishAmerican - Woodside
3775 N Mulford Rd
Rockford, IL 61114
Phone:(779) 696-8499
NPI:1598784555
Website: http://www.uwhealth.org
Cultural Training Completed: No
Hours: [Mon, Tue, Wed, Thu, Fri] 08:00 AM - 05:00 PM
Accessibility: Details Pending (P, EB, IB, PA)

IL

Winnebago

Multi-Specialty Group

SwedishAmerican Brookside Specialty Center
1253 N Alpine Rd
Rockford, IL 61107
Phone:(779) 696-9201
NPI:1598784555
Website: http://www.uwhealth.org
Cultural Training Completed: No
Hours: [Mon, Tue, Wed, Thu, Fri] 08:00 AM - 05:00 PM
Accessibility: Details Pending (P, EB, IB, PA)

SwedishAmerican Health System
1401 E State St
Rockford, IL 61104
Phone:(312) 926-2000
NPI:1346266319
Website: https://www.uwhealth.org
Cultural Training Completed: No
Hours: [Mon, Tue, Wed, Thu, Fri] 08:00 AM - 05:00 PM
Accessibility: Details Pending (P, EB, IB, PA)

SwedishAmerican Health System
1401 E State St
Rockford, IL 61104
Phone:(779) 696-4400
NPI:1598784555

IL

Winnebago

Multi-Specialty Group

SwedishAmerican Health System
Website: http://www.uwhealth.org
Cultural Training Completed: No
Hours: [Mon, Tue, Wed, Thu, Fri] 08:00 AM - 05:00 PM
Accessibility: Details Pending (P, EB, IB, PA)

SwedishAmerican Heart Institute
1340 Charles St
Ste 300
Rockford, IL 61104
Phone:(815) 490-5888
NPI:1700824455
Website: http://www.care.advocatehealth.com
Cultural Training Completed: No
Hours: [Mon, Tue, Wed, Thu, Fri] 08:00 AM - 05:00 PM
Other Language(s):English
Accessibility: Details Pending (P, EB, IB, PA)

SwedishAmerican Heart Institute
1340 Charles St
Ste 300
Rockford, IL 61104
Phone:(779) 696-5888
NPI:1598784555

IL

Winnebago

Multi-Specialty Group

SwedishAmerican Heart Institute
Website: http://www.uwhealth.org
Cultural Training Completed: No
Hours: [Mon, Tue, Wed, Thu, Fri] 08:00 AM - 05:00 PM
Accessibility: Details Pending (P, EB, IB, PA)

SwedishAmerican Management Group Maternal And Fetal Medicine
1401 E State St
5
Rockford, IL 61104
Phone:(779) 696-4400
NPI:1598784555
Website: http://www.uwhealth.org
Cultural Training Completed: No
Hours: [Mon, Tue, Wed, Thu, Fri] 08:00 AM - 05:00 PM
Accessibility: Details Pending (P, EB, IB, PA)

SwedishAmerican Medical Group
1340 Charles St
Ste 100
Rockford, IL 61104
Phone:(779) 696-1900
NPI:1598784555

IL

Winnebago

Multi-Specialty Group

SwedishAmerican Medical Group
Website: http://www.uwhealth.org
Cultural Training Completed: No
Hours: [Mon, Tue, Wed, Thu, Fri] 08:00 AM - 05:00 PM
Accessibility: Details Pending (P, EB, IB, PA)

SwedishAmerican Medical Group
1401 E State St
Fl 2
Rockford, IL 61104
Phone:(779) 696-4400
NPI:1598784555
Website: http://www.uwhealth.org
Cultural Training Completed: No
Hours: [Mon, Tue, Wed, Thu, Fri] 08:00 AM - 05:00 PM
Accessibility: Details Pending (P, EB, IB, PA)

SwedishAmerican Medical Group
3505 N Bell School Rd
Rockford, IL 61114
Phone:(779) 696-0300
NPI:1598784555
Website: http://www.uwhealth.org

IL

Winnebago

Multi-Specialty Group

SwedishAmerican Medical Group
Cultural Training Completed: No
Hours: [Mon, Tue, Wed, Thu, Fri] 08:00 AM - 05:00 PM
Accessibility: Details Pending (P, EB, IB, PA)

UW Health
7019 Rote Rd
Rockford, IL 61107
Phone:(815) 399-1141
NPI:1598784555
Website: http://www.uwhealth.org
Cultural Training Completed: No
Hours: [Mon, Tue, Wed, Thu, Fri] 08:00 AM - 05:00 PM
Accessibility: Details Pending (P, EB, IB, PA)

UW Health Eye Clinic-Rockford
7019 Rote Rd
Ste 101
Rockford, IL 61107
Phone:(815) 399-1141
NPI:1598784555
Website: http://www.uwhealth.org
Cultural Training Completed: No
Hours: [Mon, Tue, Wed, Thu, Fri] 08:00 AM - 05:00 PM

IL

Winnebago

Multi-Specialty Group

UW Health Eye Clinic-Rockford
Accessibility: Details Pending (P, EB, IB, PA)

UW Health Regional Specialty Services - SwedishAmerican Five Points Clinic
2404 Charles St
Rockford, IL 61108
Phone:(779) 696-7910
NPI:1598784555
Website: http://www.uwhealth.org
Cultural Training Completed: No
Hours: [Mon, Tue, Wed, Thu, Fri] 08:00 AM - 05:00 PM
Accessibility: Details Pending (P, EB, IB, PA)

Pediatrics (Babies, Children) Adolescent Medicine

Aruna S Shah, MD
419 N Mulford Rd
Ste 1
Rockford, IL 61107
Phone:(815) 229-9095
NPI:1225138142
Website: https://providers.osfhealthcare.org
Cultural Training Completed: No
Hours: [Mon, Tue, Wed, Thu, Fri] 08:00 AM - 05:00 PM

IL

Winnebago

Pediatrics (Babies, Children) Adolescent Medicine

Aruna S Shah, MD
Accessibility: Details Pending (P, EB, IB, PA)

Rural Health Center (RHC)

In Home Medical Group LLC
2222 E State St
Ste 209
Rockford, IL 61104
Phone:(815) 988-8500
NPI:1811174402
Website: http://www.siumed.edu
Cultural Training Completed: No
Hours: [Mon, Tue, Wed, Thu, Fri] 08:00 AM - 05:00 PM
Accessibility: Details Pending (P, EB, IB, PA)

Single Specialty Group

GLAUCOMA ASSOCIATES OF ILLINOIS LLC
695 N Perryville Rd
Rockford, IL 61107
Phone:(815) 904-6011
NPI:1720590375
Cultural Training Completed: No
Hours: [Mon, Tue, Wed, Thu, Fri] 08:00 AM - 05:00 PM

IL

Winnebago

Single Specialty Group

GLAUCOMA ASSOCIATES OF ILLINOIS LLC
Accessibility: Details Pending (P, EB, IB, PA)

Kidney Care Center Rockford LLC
6940 Villagreen Vw
Rockford, IL 61107
Phone:(779) 774-9272
NPI:1861816167
Website: https://kccrockford.com/
Cultural Training Completed: No
Hours: [Mon, Tue, Wed, Thu, Fri] 09:00 AM - 05:00 PM
Other Language(s):Spanish,English
Accessibility: Some Criteria Met (P, EB, IB, PA)

M Asim Mustafa
461 N Mulford Rd
Ste 12
Rockford, IL 61107
Phone:(815) 398-1009
NPI:1639265259
Website: https://www.swedishamerican.org
Cultural Training Completed: No
Hours: [Mon, Tue, Wed, Thu, Fri] 08:00 AM - 05:00 PM
Other Language(s):English

IL

Winnebago

Single Specialty Group

M Asim Mustafa
Accessibility: Some Criteria Met (P, EB, IB, PA)

OSF Saint Anthony Medical Center - Rehab Services
5510 E State St
Rockford, IL 61108
Phone:(815) 395-4505
NPI:1790739977
Website: https://www.osfhealthcare.org/
Cultural Training Completed: No
Hours: [Mon, Tue, Wed, Thu, Fri] 08:00 AM - 05:00 PM
Other Language(s):English
Accessibility: Some Criteria Met (P, EB, IB, PA)

OSF Saint Anthony Medical Center - Rehab Services
5510 E State St
Ste 161
Rockford, IL 61108
Phone:(815) 395-4570
NPI:1790739977
Website: https://www.osfhealthcare.org/
Cultural Training Completed: No
Hours: [Mon, Tue, Wed, Thu, Fri] 08:00 AM - 05:00 PM

IL

Winnebago

Single Specialty Group

OSF Saint Anthony Medical Center - Rehab Services
Accessibility: Details Pending (P, EB, IB, PA)

Retina Health Institute SC
1075 Featherstone Rd
Ste 10
Rockford, IL 61107
Phone:(847) 488-1030
NPI:1316488414
Website: https://www.retinahealthinstitute.com
Cultural Training Completed: No
Hours: [Mon, Tue, Wed, Thu, Fri] 08:00 AM - 05:00 PM
Accessibility: Some Criteria Met (P, EB, IB, PA)

Rockford Gastroenterology
401 Roxbury Rd
Rockford, IL 61107
Phone:(815) 397-7340
NPI:1447207741
Website: https://www.rockfordgi.com
Cultural Training Completed: Yes
Hours: [Mon, Tue, Wed, Thu, Fri] 06:30 AM - 05:30 PM
Other Language(s):English,Spanish

IL

Winnebago

Single Specialty Group

Rockford Gastroenterology
Accessibility: Some Criteria Met (P, EB, IB, PA)

Rockton

Federally Qualified Health Center (FQHC)

University Primary Care Clinic Rockton
1511 N Blackhawk Blvd
Rockton, IL 61072
Phone:(815) 395-0600
NPI:1306486022
Website: https://hospital.uillinois.edu/
Cultural Training Completed: No
Hours: [Mon, Tue, Wed, Thu, Fri] 08:00 AM - 05:00 PM
Accessibility: Details Pending (P, EB, IB, PA)

Roscoe

Clinic/Center: Urgent Care

NorthPointe Clinic
5605 E Rockton Rd
Roscoe, IL 61073
Phone:(815) 525-4005
NPI:1679616361
Cultural Training Completed: No
Hours: [Mon, Tue, Wed, Thu, Fri] 08:00 AM - 05:00 PM

IL

Winnebago

Clinic/Center: Urgent Care

NorthPointe Clinic
Accessibility: Details Pending (P, EB, IB, PA)

NorthPointe Clinic
5605 E Rockton Rd
Roscoe, IL 61073
Phone:(815) 525-4005
NPI:1679616361
Website: https://beloithealthsystem.org/
Cultural Training Completed: No
Hours: [Mon, Tue, Wed, Thu, Fri] 08:00 AM - 05:00 PM
Accessibility: Details Pending (P, EB, IB, PA)

Free Standing Renal Dialysis Facility (Kidney)

NorthPoint Health and Wellness
5605 E Rockton Rd
Roscoe, IL 61073
Phone:(815) 525-4900
NPI:1982780094
Website: https://beloithealthsystem.org
Cultural Training Completed: No
Hours: [Mon, Tue, Wed, Thu, Fri] 08:00 AM - 05:00 PM
Accessibility: Details Pending (P, EB, IB, PA)

IL

Winnebago

Free Standing Renal Dialysis Facility (Kidney)

NorthPointe Surgery Center
5605 E Rockton Rd
Roscoe, IL 61073
Phone:(815) 525-4900
NPI:1982780094
Website: https://beloithealthsystem.org
Cultural Training Completed: No
Hours: [Mon, Tue, Wed, Thu, Fri] 08:00 AM - 05:00 PM
Accessibility: Details Pending (P, EB, IB, PA)

General Acute Care Hospital

NorthPoint Health and Wellness
5605 E Rockton Rd
Roscoe, IL 61073
Phone:(815) 525-4900
NPI:1982780094
Website: https://beloithealthsystem.org
Cultural Training Completed: No
Hours: [Mon, Tue, Wed, Thu, Fri] 08:00 AM - 05:00 PM
Accessibility: Details Pending (P, EB, IB, PA)

NorthPointe Surgery Center
5605 E Rockton Rd

IL

Winnebago

General Acute Care Hospital

NorthPointe Surgery Center
Roscoe, IL 61073
Phone:(815) 525-4900
NPI:1982780094
Website: https://beloithealthsystem.org
Cultural Training Completed: No
Hours: [Mon, Tue, Wed, Thu, Fri] 08:00 AM - 05:00 PM
Accessibility: Details Pending (P, EB, IB, PA)

Multi-Specialty Group

Mercyhealth Roscoe
5000 Prairie Rose Dr
Roscoe, IL 61073
Phone:(815) 971-9266
NPI:1598718603
Website: https://mercyhealthsystem.org/
Cultural Training Completed: No
Hours: [Mon, Tue, Wed, Thu, Fri] 08:00 AM - 05:00 PM
Accessibility: Details Pending (P, EB, IB, PA)

Mercyhealth Roscoe
5000 Prairie Rose Dr
Roscoe, IL 61073
Phone:(815) 971-2000
NPI:1043242886

IL

Winnebago

Multi-Specialty Group

Mercyhealth Roscoe
Website: http://www.mercyhealthsystem.org/
Cultural Training Completed: No
Hours: [Mon, Tue, Wed, Thu, Fri] 08:00 AM - 05:00 PM
Accessibility: Details Pending (P, EB, IB, PA)

Mercyhealth Roscoe
5000 Prairie Rose Dr
Roscoe, IL 61073
Phone:(815) 971-2000
NPI:1598718603
Website: http://www.ssmhealth.com
Cultural Training Completed: No
Hours: [Mon, Tue, Wed, Thu, Fri] 08:00 AM - 05:00 PM
Accessibility: Details Pending (P, EB, IB, PA)

NorthPoint Health and Wellness
5605 E Rockton Rd
Roscoe, IL 61073
Phone:(815) 525-4900
NPI:1982780094
Website: https://beloithealthsystem.org
Cultural Training Completed: No

IL

Winnebago

Multi-Specialty Group

NorthPoint Health and Wellness
Hours: [Mon, Tue, Wed, Thu, Fri] 08:00 AM - 05:00 PM
Accessibility: Details Pending (P, EB, IB, PA)

NorthPointe Surgery Center
5605 E Rockton Rd
Roscoe, IL 61073
Phone:(815) 525-4900
NPI:1982780094
Website: https://beloithealthsystem.org
Cultural Training Completed: No
Hours: [Mon, Tue, Wed, Thu, Fri] 08:00 AM - 05:00 PM
Accessibility: Details Pending (P, EB, IB, PA)

Obstetrics & Gynecology (Pregnancy, Women's Health)

Northpointe Birthing Center
5609 E Rockton Rd
Roscoe, IL 61073
Phone:(815) 525-4730
NPI:1770357337
Cultural Training Completed: No
Hours: [Mon, Tue, Wed, Thu, Fri] 08:00 AM - 05:00 PM

IL

Winnebago

Obstetrics & Gynecology (Pregnancy, Women's Health)

Northpointe Birthing Center
Accessibility: Details Pending (P, EB, IB, PA)

South Beloit

Clinic/Center: Urgent Care

Beloit Health System Inc
1701 Blackhawk Blvd
South Beloit, IL 61080
Phone:(815) 389-2268
NPI:1679616361
Website: https://beloithealthsystem.org/
Cultural Training Completed: No
Hours: [Mon, Tue, Wed, Thu, Fri] 08:00 AM - 05:00 PM
Accessibility: Details Pending (P, EB, IB, PA)

Federally Qualified Health Center (FQHC)

Crusader Clinic
245 Prairie Hill Rd
South Beloit, IL 61080
Phone:(815) 490-1600
NPI:1780852244
Website: http://www.crusaderhealth.org
Cultural Training Completed: No

IL

Winnebago

Federally Qualified Health Center (FQHC)

Crusader Clinic
Hours: [Mon, Tue, Wed, Thu, Fri] 08:00 AM - 05:00 PM
Accessibility: Details Pending (P, EB, IB, PA)

Crusader Community Health
245 Prairie Hill Rd
South Beloit, IL 61080
Phone:(815) 490-1600
NPI:1346762390
Website: https://www.crusaderhealth.org/
Cultural Training Completed: No
Hours: [Mon, Tue, Wed, Thu, Fri] 08:00 AM - 05:00 PM
Other Language(s):English
Accessibility: Some Criteria Met (P, EB, IB, PA)

Crusader Community Health
840 Blackhawk Blvd
South Beloit, IL 61080
Phone:(815) 490-1600
NPI:1811419245
Website: https://www.crusaderhealth.org
Cultural Training Completed: Yes
Hours: [Mon, Tue, Wed, Thu, Fri] 08:00 AM - 05:00 PM

IL

Winnebago

Federally Qualified Health Center (FQHC)

Crusader Community Health
Other Language(s):English
Accessibility: Details Pending (P, EB, IB, PA)

Crusader Community Health South Beloit Junior High School
840 Blackhawk Blvd
South Beloit, IL 61080
Phone:(815) 490-1600
NPI:1346762390
Website: https://www.crusaderhealth.org/
Cultural Training Completed: No
Hours: [Mon, Tue, Wed, Thu, Fri] 08:00 AM - 05:00 PM
Other Language(s):English
Accessibility: Details Pending (P, EB, IB, PA)

Crusaders Central Clinic Association
840 Blackhawk Blvd
South Beloit, IL 61080
Phone:(815) 490-1600
NPI:1508306861
Website: https://www.crusaderhealth.org
Cultural Training Completed: Yes

IL

Winnebago

Federally Qualified Health Center (FQHC)

Crusaders Central Clinic Association
Hours: [Mon, Tue, Wed, Thu, Fri] 08:00 AM - 05:00 PM
Other Language(s):French,American Sign Language,Telugu,Spanish,Bengali,Kinyarwanda,Sicilian,Tagalog,Urdu,Swedish,Italian,Turkish,Hindi,Russian,Arabic,English
Accessibility: Details Pending (P, EB, IB, PA)

Crusaders Central Clinic Association
245 Prairie Hill Rd
South Beloit, IL 61080
Phone:(815) 490-1600
NPI:1811419245
Website: https://www.crusaderhealth.org
Cultural Training Completed: No
Hours: [Mon, Tue, Wed, Thu, Fri] 08:00 AM - 05:00 PM
Accessibility: Details Pending (P, EB, IB, PA)

Winnebago

Multi-Specialty Group

MercyHealth
102 Landmark Dr
Winnebago, IL 61088

IL

Winnebago

Multi-Specialty Group

MercyHealth
Phone:(815) 971-3200
NPI:1043242886
Website: http://www.mercyhealthsystem.org/
Cultural Training Completed: No
Hours: [Mon, Tue, Wed, Thu, Fri] 08:00 AM - 05:00 PM
Other Language(s):English
Accessibility: Details Pending (P, EB, IB, PA)

Rockford Health Physicians
130 Kysor Drive
Winnebago, IL 61088
Phone:(815) 971-2000
NPI:1043242886
Website: http://www.mercyhealthsystem.org/
Cultural Training Completed: No
Hours: [Mon, Tue, Wed, Thu, Fri] 08:00 AM - 05:00 PM
Other Language(s):English
Accessibility: Details Pending (P, EB, IB, PA)

IL

Woodford

El Paso

Multi-Specialty Group

Adv Eureka Hosp El Paso Ru
385 S Orange St
El Paso, IL 61738
Phone:(309) 527-3525
NPI:1700824455
Website: http://www.care.advocatehealth.com
Cultural Training Completed: No
Hours: [Mon, Tue, Wed, Thu, Fri] 08:00 AM - 05:00 PM
Accessibility: Some Criteria Met (P, EB, IB, PA)

Rural Health Center (RHC)

Carle El Paso RHC
385 S Orange St
El Paso, IL 61738
Phone:(309) 527-4900
NPI:1861919524
Website: https://carle.org/
Cultural Training Completed: No
Hours: [Mon, Tue, Wed, Thu, Fri] 08:00 AM - 05:00 PM
Other Language(s):English
Accessibility: Some Criteria Met (P, EB, IB, PA)

IL

Woodford

Rural Health Center (RHC)

OSF Healthcare - Medical Group - El Paso
100 Delaney Dr
El Paso, IL 61738
Phone:(309) 527-2260
NPI:1154046597
Cultural Training Completed: No
Hours: [Mon, Tue, Wed, Thu, Fri] 08:00 AM - 05:00 PM
Accessibility: Some Criteria Met (P, EB, IB, PA)

Eureka

Clinic/Center: Mental Health (Including Community Mental Health Center)

Tazwood Mental Health Center
101 S Major St
Eureka, IL 61530
Phone:(309) 694-6462
NPI:1083671127
Website: https://www.unitypoint.org
Cultural Training Completed: No
Hours: [Mon, Tue, Wed, Thu, Fri] 08:00 AM - 05:00 PM
Accessibility: Some Criteria Met (P, EB, IB, PA)

IL

Woodford

Clinic/Center: Pain

Millennium Pain Center LLC
101 S Major St
Eureka, IL 61530
Phone:(309) 304-2419
NPI:1225196488
Website: https://carle.org
Cultural Training Completed: No
Hours: [Mon, Tue, Wed, Thu, Fri] 08:00 AM - 05:00 PM
Accessibility: Details Pending (P, EB, IB, PA)

Multi-Specialty Group

Advocate Medical Group Emergency Medicine Eureka
101 S Major St
Eureka, IL 61530
Phone:(309) 467-4691
NPI:1700824455
Website: http://www.care.advocatehealth.com
Cultural Training Completed: No
Hours: [Mon, Tue, Wed, Thu, Fri] 08:00 AM - 05:00 PM
Accessibility: Details Pending (P, EB, IB, PA)

Rural Health Center (RHC)

Carle Eureka FP Rural Health Clinic
105 S Major St

IL

Woodford

Rural Health Center (RHC)

Carle Eureka FP Rural Health Clinic
Eureka, IL 61530
Phone:(309) 467-4691
NPI:1780101204
Website: https://carle.org/
Cultural Training Completed: No
Hours: [Mon, Tue, Wed, Thu, Fri] 08:00 AM - 05:00 PM
Accessibility: Some Criteria Met (I P, I EB, I IB, I PA)

Single Specialty Group

Carle Eureka Hospital
105 S Major St
Eureka, IL 61530
Phone:(309) 467-4691
NPI:1184644023
Cultural Training Completed: No
Hours: [Mon, Tue, Wed, Thu, Fri] 08:00 AM - 05:00 PM
Accessibility: Some Criteria Met (I P, I EB, P IB, I PA)

Metamora

Clinic/Center: Emergency Care

UnityPoint Clinic Family Medicine - Metamora
901 W Walnut St
Metamora, IL 61548
Phone:(309) 367-4144
NPI:1265966048

IL

Woodford

Clinic/Center: Emergency Care

UnityPoint Clinic Family Medicine - Metamora
Website: https://www.unitypoint.org/
Cultural Training Completed: No
Hours: [Mon, Tue, Wed, Thu, Fri] 08:00 AM - 05:00 PM
Accessibility: Details Pending (P P, P EB, P IB, P PA)

Minonk

Rural Health Center (RHC)

OSF Healthcare - Medical Group - Minonk
120 E 7th St
Minonk, IL 61760
Phone:(309) 432-2515
NPI:1801511266
Cultural Training Completed: No
Hours: Mon 08:00 AM - 06:00 PM, [Tue, Wed, Thu, Fri] 07:30 AM - 05:00 PM
Accessibility: Some Criteria Met (I P, I EB, I IB, I PA)

Roanoke

Rural Health Center (RHC)

Carle Eureka Hospital
415 W Front St

IL

Woodford

Rural Health Center (RHC)

Carle Eureka Hospital
Roanoke, IL 61561
Phone:(309) 923-7456
NPI:1568061059
Cultural Training Completed: No
Hours: [Mon, Tue, Wed, Thu, Fri] 08:00 AM - 05:00 PM
Accessibility: Some Criteria Met (I P, I EB, I IB, I PA)

OSF Healthcare - Medical Group - Roanoke
401 N Main St
Roanoke, IL 61561
Phone:(309) 923-2661
NPI:1164138848
Cultural Training Completed: No
Hours: [Mon, Tue, Wed, Thu, Fri] 08:00 AM - 05:00 PM, [Sat, Sun] 12:00 AM - 11:59 PM
Accessibility: Some Criteria Met (I P, I EB, I IB, I PA)

IL

Bureau

Princeton

General Acute Care Hospital: Critical Access

OSF Saint Clare Medical Center
530 Park Ave E
Princeton, IL 61356
Phone:(815) 875-2811
NPI:1093308439
Cultural Training Completed: No
Hours: [Mon, Tue, Wed, Thu, Fri] 08:00 AM - 05:00 PM, [Sat, Sun] 12:00 AM - 11:59 PM
Accessibility: Some Criteria Met (I P, I EB, I IB, I PA)

Dekalb

Sycamore

Long Term Care Hospital

Kindred Hospital Sycamore
225 Edward St
Sycamore, IL 60178
Phone:(815) 895-2144
NPI:1780769257
Website: https://www.kindredhealthcare.com/
Cultural Training Completed: No
Hours: [Mon, Tue, Wed, Thu, Fri, Sat, Sun] 12:00 AM - 11:59 PM
Other Language(s):English

IL

Dekalb

Long Term Care Hospital

Kindred Hospital Sycamore
Accessibility: Details Pending (P P, P EB, P IB, P PA)

Fulton

Canton

General Acute Care Hospital

Graham Hospital Assoc
210 W Walnut St
Canton, IL 61520
Phone:(309) 647-5240
NPI:1740450998
Cultural Training Completed: No
Hours: [Mon, Tue, Wed, Thu, Fri] 08:00 AM - 05:00 PM
Accessibility: Some Criteria Met (I P, I EB, I IB, I PA)

Graham Hospital Assoc
210 W Walnut St
Canton, IL 61520
Phone:(309) 647-5240
NPI:1780692087
Website: http://www.grahamhealthsystem.org/
Cultural Training Completed: No
Hours: [Mon, Tue, Wed, Thu, Fri, Sat, Sun] 12:00 AM - 11:59 PM
Other Language(s):English

IL

Fulton

General Acute Care Hospital

Graham Hospital Assoc
Accessibility: Some Criteria Met (I P, I EB, I IB, I PA)

Henry

Geneseo

General Acute Care Hospital: Critical Access

Hammond Henry Hospital Home Health
600 N College Ave
Geneseo, IL 61254
Phone:(309) 944-6431
NPI:1457344491
Website: https://www.hammondhenry.com/
Cultural Training Completed: No
Hours: [Mon, Tue, Wed, Thu, Fri, Sat, Sun] 12:00 AM - 11:59 PM
Other Language(s):English
Accessibility: Some Criteria Met (I P, I EB, I IB, I PA)

Hammond Henry Hospital Home Health
600 N College Ave
Geneseo, IL 61254
Phone:(309) 944-6431
NPI:1164535431
Cultural Training Completed: No

IL

Henry

General Acute Care Hospital: Critical Access

Hammond Henry Hospital Home Health
Hours: [Mon, Tue, Wed, Thu, Fri, Sat, Sun] 12:00 AM - 11:59 PM
Accessibility: Details Pending (P P, P EB, P IB, P PA)

Kewanee

General Acute Care Hospital: Critical Access

OSF Medical Group
1051 W South St
Kewanee, IL 61443
Phone:(309) 734-1414
NPI:1871919381
Website: http://www.osfhealthcare.org/
Cultural Training Completed: No
Hours: [Mon, Tue, Wed, Thu, Fri] 08:00 AM - 05:00 PM
Other Language(s):English
Accessibility: Some Criteria Met (I P, I EB, I IB, I PA)

Jo Daviess

Galena

General Acute Care Hospital

Midwest Medical Center
1 Medical Center Dr

IL

Jo Daviess

General Acute Care Hospital

Midwest Medical Center
Galena, IL 61036
Phone:(815) 776-7381
NPI:1952409765
Website: http://www.midwestmedicalcenter.org/
Cultural Training Completed: No
Hours: [Mon, Tue, Wed, Thu, Fri, Sat, Sun] 12:00 AM - 11:59 PM
Other Language(s):English
Accessibility: Some Criteria Met (I P, I EB, P IB, I PA)

Knox

Galesburg

General Acute Care Hospital

St Mary Medical Center
3333 N Seminary St
Galesburg, IL 61401
Phone:(309) 344-3161
NPI:1952312191
Website: https://www.osfhealthcare.org/
Cultural Training Completed: No
Hours: [Mon, Tue, Wed, Thu, Fri, Sat, Sun] 12:00 AM - 11:59 PM
Accessibility: Some Criteria Met (I P, I EB, I IB, I PA)

IL

Knox

General Acute Care Hospital

St Mary Medical Center
3333 N Seminary St
Galesburg, IL 61401
Phone:(309) 344-3161
NPI:1164485363
Cultural Training Completed: No
Hours: [Mon, Tue, Wed, Thu, Fri, Sat, Sun] 12:00 AM - 11:59 PM
Other Language(s):English
Accessibility: Some Criteria Met (I P, I EB, I IB, I PA)

La Salle

Mendota

General Acute Care Hospital: Critical Access

OSF Saint Paul Medical Center-ER
1401 E 12th St
Mendota, IL 61342
Phone:(815) 539-7461
NPI:1609803113
Cultural Training Completed: No
Hours: [Mon, Tue, Wed, Thu, Fri] 08:00 AM - 05:00 PM
Other Language(s):English
Accessibility: Some Criteria Met (I P, I EB, I IB, I PA)

IL

La Salle

Ottawa

General Acute Care Hospital

OFS Saint Elizabeth
1100 E Norris Dr
Ottawa, IL 61350
Phone:(800) 421-5700
NPI:1306971080
Website: http://www.osfhealthcare.org/
Cultural Training Completed: No
Hours: [Mon, Tue, Wed, Thu, Fri] 08:00 AM - 05:00 PM
Accessibility: Some Criteria Met (I P, I EB, I IB, I PA)

OFS Saint Elizabeth
1100 E Norris Dr
Ottawa, IL 61350
Phone:(800) 421-5700
NPI:1588713440
Website: http://www.osfhealthcare.org/
Cultural Training Completed: No
Hours: [Mon, Tue, Wed, Thu, Fri, Sat, Sun] 12:00 AM - 11:59 PM
Other Language(s):English
Accessibility: Some Criteria Met (I P, I EB, I IB, I PA)

Psychiatric Unit

OSF Saint Elizabeth Medical Center
1100 E Norris Dr

IL

La Salle

Psychiatric Unit

OSF Saint Elizabeth Medical Center
Ottawa, IL 61350
Phone:(815) 433-3100
NPI:1508991282
Website: https://www.osfhealthcare.org/
Cultural Training Completed: No
Hours: [Mon, Tue, Wed, Thu, Fri, Sat, Sun] 12:00 AM - 11:59 PM
Other Language(s):English
Accessibility: Some Criteria Met (I P, I EB, I IB, I PA)

Lee

Dixon

General Acute Care Hospital

OSF Saint Katharine Medical Center
403 E 1st St
Dixon, IL 61021
Phone:(815) 288-5531
NPI:1508683590
Cultural Training Completed: No
Hours: [Mon, Tue, Wed, Thu, Fri, Sat, Sun] 12:00 AM - 11:59 PM
Other Language(s):American Sign Language
Accessibility: Some Criteria Met (I P, I EB, I IB, I PA)

IL

Mercer

Aledo

General Acute Care Hospital

MercyOne Genesis Aledo Medical Center
409 NW 9th Ave
Aledo, IL 61231
Phone:(309) 582-3701
NPI:1427301308
Website: https://www.auntmarthas.org/
Cultural Training Completed: No
Hours: [Mon, Tue, Wed, Thu, Fri] 08:00 AM - 05:00 PM
Accessibility: Details Pending (P, EB, IB, PA)

General Acute Care Hospital: Critical Access

MercyOne Genesis Aledo Medical Center
409 NW 9th Ave
Aledo, IL 61231
Phone:(309) 582-9100
NPI:1225380967
Website: http://www.genesishealth.com/
Cultural Training Completed: No
Hours: [Mon, Tue, Wed, Thu, Fri, Sat, Sun] 12:00 AM - 11:59 PM
Other Language(s):English

IL

Mercer

General Acute Care Hospital: Critical Access

MercyOne Genesis Aledo Medical Center
Accessibility: Details Pending (P, EB, IB, PA)

Ogle

Rochelle

General Acute Care Hospital: Critical Access

Rochelle Community Hospital
900 N 2nd St
Rochelle, IL 61068
Phone:(815) 562-2181
NPI:1821053216
Website: http://www.rochellehospital.com
Cultural Training Completed: No
Hours: [Mon, Tue, Wed, Thu, Fri, Sat, Sun] 12:00 AM - 11:59 PM
Other Language(s):English
Accessibility: Some Criteria Met (P, EB, IB, PA)

Peoria

Peoria

General Acute Care Hospital

Proctor Hospital
5409 N Knoxville Ave
Peoria, IL 61614

IL

Peoria

General Acute Care Hospital

Proctor Hospital
Phone:(309) 691-1000
NPI:1033116876
Website: http://www.scheckandsiress.com
Cultural Training Completed: No
Hours: [Mon, Tue, Wed, Thu, Fri] 08:00 AM - 05:00 PM, [Sat, Sun] 12:00 AM - 11:59 PM
Other Language(s):English
Accessibility: Some Criteria Met (P, EB, IB, PA)

Saint Francis Medical Center
530 Northeast Glen Oak Avenue
Peoria, IL 61637
Phone:(309) 624-7811
NPI:1164463493
Website: https://www.osfhealthcare.org/
Cultural Training Completed: No
Hours: [Mon, Tue, Wed, Thu, Fri, Sat, Sun] 12:00 AM - 11:59 PM
Other Language(s):English
Accessibility: Some Criteria Met (P, EB, IB, PA)

IL

Peoria

General Acute Care Hospital

Saint Francis Medical Center - Pediatric Unit
530 Northeast Glen Oak Avenue
Peoria, IL 61637
Phone:(309) 655-2000
NPI:1043260482
Website: https://www.osfhealthcare.org/
Cultural Training Completed: No
Hours: [Mon, Tue, Wed, Thu, Fri] 08:00 AM - 05:00 PM
Other Language(s):English
Accessibility: Some Criteria Met (P, EB, IB, PA)

General Acute Care Hospital: Children

INI Diagnostic Center
530 Northeast Glen Oak Avenue
Peoria, IL 61637
Phone:(309) 308-0190
NPI:1790734127
Website: https://www.osfhealthcare.org/
Cultural Training Completed: No
Hours: [Mon, Tue, Wed, Thu, Fri] 08:00 AM - 05:00 PM
Accessibility: Some Criteria Met (P, EB, IB, PA)

IL

Peoria

Long Term Care Hospital

OSF HealthCare Divine Mercy Continuing Care Hospital - LTAC
500 W Romeo B Garrett Ave
Peoria, IL 61605
Phone:(309) 680-1500
NPI:1770721508
Website: https://www.kindredhealthcare.com/
Cultural Training Completed: No
Hours: [Mon, Tue, Wed, Thu, Fri, Sat, Sun] 12:00 AM - 11:59 PM
Other Language(s):American Sign Language
Accessibility: Some Criteria Met (P, EB, IB, PA)

Psychiatric Unit

Methodist Medical Center Illinois
221 Northeast Glen Oak Avenue
Peoria, IL 61636
Phone:(306) 672-5522
NPI:1275583155
Website: http://www.unitypoint.org/
Cultural Training Completed: No
Hours: [Mon, Tue, Wed, Thu, Fri, Sat, Sun] 12:00 AM - 11:59 PM

IL

Peoria

Psychiatric Unit

Methodist Medical Center Illinois
Accessibility: Some Criteria Met (P, EB, IB, PA)

Proctor Hospital
5409 N Knoxville Ave
Peoria, IL 61614
Phone:(309) 691-1000
NPI:1134475940
Cultural Training Completed: No
Hours: [Mon, Tue, Wed, Thu, Fri] 08:00 AM - 05:00 PM
Accessibility: Some Criteria Met (P, EB, IB, PA)

Rehabilitation Unit

Methodist Medical Center Illinois
221 Northeast Glen Oak Avenue
Peoria, IL 61636
Phone:(306) 672-5522
NPI:1982656575
Cultural Training Completed: No
Hours: [Mon, Tue, Wed, Thu, Fri, Sat, Sun] 12:00 AM - 11:59 PM
Accessibility: Some Criteria Met (P, EB, IB, PA)

OSF HealthCare Divine Mercy Continuing Care Hospital - LTAC
500 W Romeo B Garrett Ave
Peoria, IL 61605

IL

Peoria

Rehabilitation Unit

OSF HealthCare Divine Mercy Continuing Care Hospital - LTAC
Phone:(309) 680-1500
NPI:1033862743
Cultural Training Completed: No
Hours: [Mon, Tue, Wed, Thu, Fri, Sat, Sun] 12:00 AM - 11:59 PM
Accessibility: Some Criteria Met (P, EB, IB, PA)

Proctor Community Hospital
5409 N Knoxville Ave
Peoria, IL 61614
Phone:(309) 691-1000
NPI:1134826894
Cultural Training Completed: No
Hours: [Mon, Tue, Wed, Thu, Fri] 08:00 AM - 05:00 PM
Accessibility: Some Criteria Met (P, EB, IB, PA)

Rock Island

Rock Island

General Acute Care Hospital

Trinity Rock Island-Emergency Medicine
2701 17th St
Rock Island, IL 61201
Phone:(309) 779-5340
NPI:1316047632

IL

Rock Island

General Acute Care Hospital

Trinity Rock Island-Emergency Medicine
Website: http://www.unitypoint.org/
Cultural Training Completed: No
Hours: [Mon, Tue, Wed, Thu, Fri, Sat, Sun] 12:00 AM - 11:59 PM
Accessibility: Some Criteria Met (P, EB, IB, PA)

Psychiatric Unit

Trinity Medical Center
2701 17th St
Rock Island, IL 61201
Phone:(309) 779-2031
NPI:1033163829
Website: https://www.trinityservices.org
Cultural Training Completed: No
Hours: [Mon, Tue, Wed, Thu, Fri] 08:00 AM - 05:00 PM
Other Language(s):English
Accessibility: Some Criteria Met (P, EB, IB, PA)

Silvis

General Acute Care Hospital

MercyOne Genesis Silvis Medical Center
801 Illini Dr

IL

Rock Island

General Acute Care Hospital

MercyOne Genesis Silvis Medical Center
Silvis, IL 61282
Phone:(309) 281-4000
NPI:1427132604
Website: http://www.genesishealth.com/
Cultural Training Completed: No
Hours: [Mon, Tue, Wed, Thu, Fri, Sat, Sun] 12:00 AM - 11:59 PM
Other Language(s):English
Accessibility: Details Pending (P, EB, IB, PA)

Tazewell

Pekin

General Acute Care Hospital

Carle Health Pekin Hospital
600 S 13th St
Pekin, IL 61554
Phone:(309) 347-1151
NPI:1245227479
Website: http://www.aperioncare.com
Cultural Training Completed: No
Hours: [Mon, Tue, Wed, Thu, Fri, Sat, Sun] 12:00 AM - 11:59 PM
Accessibility: Details Pending (P, EB, IB, PA)

IL

Warren

Monmouth

General Acute Care Hospital: Critical Access

OSF Holy Family Medical
1000 W Harlem Ave
Monmouth, IL 61462
Phone:(800) 421-5700
NPI:1548393184
Website: http://www.osfhealthcare.org/
Cultural Training Completed: No
Hours: [Mon, Tue, Wed, Thu, Fri, Sat, Sun] 12:00 AM - 11:59 PM
Other Language(s):English
Accessibility: Some Criteria Met (P, EB, IB, PA)

Whiteside

Morrison

General Acute Care Hospital: Critical Access

Morrison Community Hospital
303 N Jackson St
Morrison, IL 61270
Phone:(815) 772-5511
NPI:1184844938
Cultural Training Completed: Yes
Hours: [Mon, Tue, Wed, Thu, Fri, Sat, Sun] 12:00 AM - 11:59 PM

IL

Whiteside

General Acute Care Hospital: Critical Access

Morrison Community Hospital
Accessibility: Some Criteria Met (P, EB, IB, PA)

Sterling

General Acute Care Hospital

CGH Medical Center
100 E Lefevre Rd
Sterling, IL 61081
Phone:(815) 625-0400
NPI:1902854623
Website: www.cghmc.com
Cultural Training Completed: No
Hours: [Mon, Tue, Wed, Thu, Fri, Sat, Sun] 12:00 AM - 11:59 PM
Other Language(s):English
Accessibility: Some Criteria Met (P, EB, IB, PA)

Winnebago

Rockford

General Acute Care Hospital

Javon Bea Hospital
2400 N Rockton Ave
Rockford, IL 61103
Phone:(815) 971-5000
NPI:1629118609
Website: https://mercyhealthsystem.org/

IL

Winnebago

General Acute Care Hospital

Javon Bea Hospital
Cultural Training Completed: No
Hours: [Mon, Tue, Wed, Thu, Fri] 08:00 AM - 05:00 PM
Other Language(s):English
Accessibility: Details Pending (P, EB, IB, PA)

Saint Anthony Medical Center
5666 E State St
Rockford, IL 61108
Phone:(815) 395-5070
NPI:1790739977
Website: http://www.osfhealthcare.org
Cultural Training Completed: No
Hours: [Mon, Tue, Wed, Thu, Fri, Sat, Sun] 08:00 AM - 05:00 PM
Other Language(s):English
Accessibility: Some Criteria Met (P, EB, IB, PA)

Swedish American Hospital
1401 E State St
Rockford, IL 61104
Phone:(815) 391-7277
NPI:1760542732
Website: http://www.nm.org/
Cultural Training Completed: No

IL

Winnebago

General Acute Care Hospital

Swedish American Hospital
Hours: [Mon, Tue, Wed, Thu, Fri, Sat, Sun] 12:00 AM - 11:59 PM
Other Language(s):English
Accessibility: Some Criteria Met (P, EB, IB, PA)

Psychiatric Hospital

Swedish American Hospital
1401 E State St
Rockford, IL 61104
Phone:(815) 391-7277
NPI:1760542732
Website: http://www.nm.org/
Cultural Training Completed: No
Hours: [Mon, Tue, Wed, Thu, Fri, Sat, Sun] 12:00 AM - 11:59 PM
Other Language(s):English
Accessibility: Some Criteria Met (P, EB, IB, PA)

Rehabilitation Hospital

Van Matre HealthSouth Rehabilitation Hospital
950 S Mulford Rd
Rockford, IL 61108
Phone:(815) 381-8574
NPI:1215901970

IL

Winnebago

Rehabilitation Hospital

Van Matre HealthSouth Rehabilitation Hospital
Website: https://www.morrishospital.org/
Cultural Training Completed: No
Hours: [Mon, Tue, Wed, Thu, Fri] 08:00 AM - 05:00 PM, [Sat, Sun] 12:00 AM - 11:59 PM
Other Language(s):English
Accessibility: Details Pending (P, EB, IB, PA)

Roscoe

Free Standing Renal Dialysis Facility (Kidney)

NorthPoint Health and Wellness
5605 E Rockton Rd
Roscoe, IL 61073
Phone:(815) 525-4900
NPI:1982780094
Website: https://beloithealthsystem.org
Cultural Training Completed: No
Hours: [Mon, Tue, Wed, Thu, Fri] 08:00 AM - 05:00 PM
Accessibility: Details Pending (P, EB, IB, PA)

IL

Winnebago

Free Standing Renal Dialysis Facility (Kidney)

NorthPointe Surgery Center
5605 E Rockton Rd
Roscoe, IL 61073
Phone:(815) 525-4900
NPI:1982780094
Website: https://beloithealthsystem.org
Cultural Training Completed: No
Hours: [Mon, Tue, Wed, Thu, Fri] 08:00 AM - 05:00 PM
Accessibility: Details Pending (P, EB, IB, PA)

General Acute Care Hospital

NorthPoint Health and Wellness
5605 E Rockton Rd
Roscoe, IL 61073
Phone:(815) 525-4900
NPI:1982780094
Website: https://beloithealthsystem.org
Cultural Training Completed: No
Hours: [Mon, Tue, Wed, Thu, Fri] 08:00 AM - 05:00 PM
Accessibility: Details Pending (P, EB, IB, PA)

NorthPointe Surgery Center
5605 E Rockton Rd

IL

Winnebago

General Acute Care Hospital

NorthPointe Surgery Center
Roscoe, IL 61073
Phone:(815) 525-4900
NPI:1982780094
Website: https://beloithealthsystem.org
Cultural Training Completed: No
Hours: [Mon, Tue, Wed, Thu, Fri] 08:00 AM - 05:00 PM
Accessibility: Details Pending (P, EB, IB, PA)

Multi-Specialty Group

NorthPoint Health and Wellness
5605 E Rockton Rd
Roscoe, IL 61073
Phone:(815) 525-4900
NPI:1982780094
Website: https://beloithealthsystem.org
Cultural Training Completed: No
Hours: [Mon, Tue, Wed, Thu, Fri] 08:00 AM - 05:00 PM
Accessibility: Details Pending (P, EB, IB, PA)

NorthPointe Surgery Center
5605 E Rockton Rd
Roscoe, IL 61073
Phone:(815) 525-4900
NPI:1982780094

IL

Winnebago

Multi-Specialty Group

NorthPointe Surgery Center
Website: https://beloithealthsystem.org
Cultural Training Completed: No
Hours: [Mon, Tue, Wed, Thu, Fri] 08:00 AM - 05:00 PM
Accessibility: Details Pending (P, EB, IB, PA)

Woodford

Eureka

General Acute Care Hospital

Carle Eureka Hospital
101 S Major St
Eureka, IL 61530
Phone:(309) 467-2371
NPI:1184644023
Website: http://www.carle.org/
Cultural Training Completed: No
Hours: [Mon, Tue, Wed, Thu, Fri, Sat, Sun] 08:00 AM - 05:00 PM
Accessibility: Some Criteria Met (P, EB, IB, PA)

IL

Boone

Belvidere

Clinic/Center: Urgent Care

Physicians Immediate Care
1663 Belvidere Rd
Belvidere, IL 61008
Phone:(815) 544-0040
NPI:1205814118
Cultural Training Completed: No
Hours: [Mon, Tue, Wed, Thu, Fri] 08:00 AM - 05:00 PM
Accessibility: Some Criteria Met (P, EB, IB, PA)

Dekalb

Sycamore

Clinic/Center: Urgent Care

Northwestern Medicine Regional Medical Group
1850 Gateway Dr
Sycamore, IL 60178
Phone:(815) 758-8671
NPI:1780051466
Website: https://www.emediatecure.com
Cultural Training Completed: No
Hours: [Mon, Tue, Wed, Thu, Fri] 08:00 AM - 05:00 PM
Other Language(s):English

IL

Dekalb

Clinic/Center: Urgent Care

Northwestern Medicine Regional Medical Group
Accessibility: Details Pending (P, EB, IB, PA)

Physicians Immediate Care
2496 DeKalb Ave
Sycamore, IL 60178
Phone:(815) 754-1122
NPI:1205814118
Cultural Training Completed: No
Hours: [Mon, Tue, Wed, Thu, Fri] 08:00 AM - 05:00 PM
Accessibility: Some Criteria Met (P, EB, IB, PA)

Knox

Galesburg

Clinic/Center: Urgent Care

OSF Saint Mary Medical Center
3333 N Seminary St
Galesburg, IL 61401
Phone:(309) 344-3161
NPI:1982668851
Cultural Training Completed: No
Hours: [Mon, Tue, Wed, Thu, Fri] 08:00 AM - 05:00 PM
Accessibility: Details Pending (P, EB, IB, PA)

IL

Knox

Clinic/Center: Urgent Care

OSF Saint Mary Medical Center
3333 N Seminary St
Galesburg, IL 61401
Phone:(309) 344-3161
NPI:1982668851
Cultural Training Completed: No
Hours: [Mon, Tue, Wed, Thu, Fri] 08:00 AM - 05:00 PM
Accessibility: Details Pending (P, EB, IB, PA)

Lee

Dixon

Clinic/Center: Urgent Care

PHYSICIANS CARE GROUP LTD
1672 S Galena Ave
Dixon, IL 61021
Phone:(815) 564-2663
NPI:1205814118
Cultural Training Completed: No
Hours: [Mon, Tue, Wed, Thu, Fri, Sat, Sun] 08:00 AM - 05:00 PM
Accessibility: Details Pending (P, EB, IB, PA)

IL

Stephenson

Freeport

Clinic/Center: Urgent Care

Physicians Immediate Care
1009 Fairway Dr
Freeport, IL 61032
Phone:(815) 986-4200
NPI:1205814118
Cultural Training Completed: No
Hours: [Mon, Tue, Wed, Thu, Fri] 08:00 AM - 05:00 PM
Accessibility: Some Criteria Met (P, EB, IB, PA)

Winnebago

Loves Park

Clinic/Center: Urgent Care

Physicians Immediate Care
1000 E Riverside Blvd
Loves Park, IL 61111
Phone:(815) 633-4300
NPI:1205814118
Cultural Training Completed: No
Hours: [Mon, Tue, Wed, Thu, Fri, Sat] 08:00 AM - 08:00 PM
Accessibility: Details Pending (P, EB, IB, PA)

IL

Winnebago

Machesney Park

Clinic/Center: Urgent Care

Physicians Immediate Care
11475 N 2nd St
Machesney Park, IL 61115
Phone:(815) 564-8000
NPI:1205814118
Cultural Training Completed: No
Hours: [Mon, Tue, Wed, Thu, Fri, Sat, Sun] 08:00 AM - 08:00 PM
Accessibility: Details Pending (P, EB, IB, PA)

Rockford

Clinic/Center: Urgent Care

In Home Medical Group LLC
2222 E State St
Ste 209
Rockford, IL 61104
Phone:(815) 877-8500
NPI:1679616361
Website: https://beloithealthsystem.org/
Cultural Training Completed: No
Hours: [Mon, Tue, Wed, Thu, Fri] 08:00 AM - 05:00 PM
Accessibility: Details Pending (P, EB, IB, PA)

IL

Winnebago

Clinic/Center: Urgent Care

PHYSICIANS CARE GROUP LTD
6595 E State St
Rockford, IL 61108
Phone:(815) 226-1300
NPI:1205814118
Cultural Training Completed: No
Hours: [Mon, Tue, Wed, Thu, Fri, Sat, Sun] 08:00 AM - 05:00 PM
Accessibility: Details Pending (P, EB, IB, PA)

Physicians Immediate Care North Chicago LLC
3475 S Alpine Rd
Rockford, IL 61109
Phone:(815) 874-8000
NPI:1205814118
Cultural Training Completed: No
Hours: [Mon, Tue, Wed, Thu, Fri] 07:30 AM - 08:00 PM, [Sat, Sun] 07:30 AM - 04:00 PM
Accessibility: Details Pending (P, EB, IB, PA)

Roscoe

Clinic/Center: Urgent Care

NorthPointe Clinic
5605 E Rockton Rd
Roscoe, IL 61073
Phone:(815) 525-4005
NPI:1679616361

IL

Winnebago

Clinic/Center: Urgent Care

NorthPointe Clinic
Cultural Training Completed: No
Hours: [Mon, Tue, Wed, Thu, Fri] 08:00 AM - 05:00 PM
Accessibility: Details Pending (P, EB, IB, PA)

NorthPointe Clinic
5605 E Rockton Rd
Roscoe, IL 61073
Phone:(815) 525-4005
NPI:1679616361
Website: https://beloithealthsystem.org/
Cultural Training Completed: No
Hours: [Mon, Tue, Wed, Thu, Fri] 08:00 AM - 05:00 PM
Accessibility: Details Pending (P, EB, IB, PA)

South Beloit

Clinic/Center: Urgent Care

Beloit Health System Inc
1701 Blackhawk Blvd
South Beloit, IL 61080
Phone:(815) 389-2268
NPI:1679616361
Website: https://beloithealthsystem.org/
Cultural Training Completed: No

IL

Winnebago

Clinic/Center: Urgent Care

Beloit Health System Inc
Hours: [Mon, Tue, Wed, Thu, Fri] 08:00 AM - 05:00 PM
Accessibility: Details Pending (P, EB, IB, PA)

IL

Boone

Belvidere

Skilled Nursing Facility

Maple Crest Care Centre
4452 Squaw Prairie Rd
Belvidere, IL 61008
Phone:(815) 547-6377
NPI:1427325778
Website: https://www.shawneehealth.com/
Cultural Training Completed: No
Hours: [Mon, Tue, Wed, Thu, Fri, Sat, Sun] 12:00 AM - 11:59 PM
Other Language(s):English
Accessibility: Details Pending (P, EB, IB, PA)

Northwoods Care Centre
2250 Pearl St
Belvidere, IL 61008
Phone:(773) 899-5336
NPI:1407124811
Website: https://www.spartahospital.com/
Cultural Training Completed: No
Hours: [Mon, Tue, Wed, Thu, Fri, Sat, Sun] 12:00 AM - 11:59 PM
Other Language(s):English
Accessibility: Details Pending (P, EB, IB, PA)

IL

Boone

Skilled Nursing Facility

Park Place of Belvidere
1701 5th Ave
Belvidere, IL 61008
Phone:(815) 547-5451
NPI:1801233846
Website: https://crossroadscarecenter.com/
Cultural Training Completed: No
Hours: [Mon, Tue, Wed, Thu, Fri] 08:00 AM - 05:00 PM
Accessibility: Details Pending (P, EB, IB, PA)

Bureau

Princeton

Skilled Nursing Facility

Aperion Care Princeton
515 S Bureau Valley Pkwy
Princeton, IL 61356
Phone:(847) 262-3800
NPI:1891206991
Website: www.aperioncare.com
Cultural Training Completed: No
Hours: [Mon, Tue, Wed, Thu, Fri, Sat, Sun] 12:00 AM - 11:59 PM
Other Language(s):Spanish,French
Accessibility: Details Pending (P, EB, IB, PA)

IL

Bureau

Skilled Nursing Facility

Goldwater Care Princeton
515 S Bureau Valley Pkwy
Princeton, IL 61356
Phone:(815) 875-3347
NPI:1780435677
Cultural Training Completed: No
Hours: [Mon, Tue, Wed, Thu, Fri, Sat, Sun] 12:00 AM - 11:59 PM
Other Language(s):Spanish,American Sign Language
Accessibility: Details Pending (P, EB, IB, PA)

Goldwater Care Princeton Llc
515 S Bureau Valley Pkwy
Princeton, IL 61356
Phone:(815) 875-3347
NPI:1396596292
Cultural Training Completed: No
Hours: [Mon, Tue, Wed, Thu, Fri] 08:00 AM - 05:00 PM, [Sat, Sun] 12:00 AM - 11:59 PM
Accessibility: Details Pending (P, EB, IB, PA)

Manor Court of Princeton
140 N 6th St
Princeton, IL 61356
Phone:(815) 875-6600
NPI:1083692420

IL

Bureau

Skilled Nursing Facility

Manor Court of Princeton
Website: https://libertyvillageofclinton.com
Cultural Training Completed: No
Hours: [Mon, Tue, Wed, Thu, Fri, Sat, Sun] 12:00 AM - 11:59 PM
Other Language(s):English
Accessibility: Details Pending (P, EB, IB, PA)

Spring Valley

Skilled Nursing Facility

Aperion Care Spring Valley LLC
1300 N Greenwood St
Spring Valley, IL 61362
Phone:(815) 664-4708
NPI:1427431774
Website: https://aperioncare.com
Cultural Training Completed: No
Hours: [Mon, Tue, Wed, Thu, Fri, Sat, Sun] 12:00 AM - 11:59 PM
Other Language(s):Spanish,French
Accessibility: Details Pending (P, EB, IB, PA)

IL

Bureau

Walnut

Skilled Nursing Facility

Allure of Walnut, LLC
308 S 2nd St
Walnut, IL 61376
Phone:(815) 379-2131
NPI:1063108454
Cultural Training Completed: No
Hours: [Mon, Tue, Wed, Thu, Fri, Sat, Sun] 12:00 AM - 11:59 PM
Other Language(s):American Sign Language,Spanish
Accessibility: Details Pending (P, EB, IB, PA)

Carroll

Mount Carroll

Skilled Nursing Facility

Allure of Mount Carroll
1006 N Lowden Rd
Mount Carroll, IL 61053
Phone:(815) 244-7715
NPI:1013571074
Cultural Training Completed: No
Hours: [Mon, Tue, Wed, Thu, Fri, Sat, Sun] 12:00 AM - 11:59 PM
Other Language(s):English,Spanish,American Sign Language
Accessibility: Details Pending (P, EB, IB, PA)

IL

Dekalb

Dekalb

Skilled Nursing Facility

Aperion Care Dekalb LLC
1212 S 2nd St
Dekalb, IL 60115
Phone:(815) 758-8151
NPI:1124640511
Cultural Training Completed: Yes
Hours: [Mon, Tue, Wed, Thu, Fri, Sat, Sun] 12:00 AM - 11:59 PM
Other Language(s):Spanish,American Sign Language
Accessibility: Details Pending (P, EB, IB, PA)

Bethany Health, L.l.c.
3298 Resource Pkwy
Dekalb, IL 60115
Phone:(815) 756-5526
NPI:1871593574
Website: https://bethanybytutera.com/
Cultural Training Completed: No
Hours: [Mon, Tue, Wed, Thu, Fri] 08:00 AM - 05:00 PM
Other Language(s):English
Accessibility: Details Pending (P, EB, IB, PA)

Pine Acres Rehab & Living Center
1212 S 2nd St
Dekalb, IL 60115
Phone:(815) 758-8151

IL

Dekalb

Skilled Nursing Facility

Pine Acres Rehab & Living Center
NPI:1972522134
Cultural Training Completed: No
Hours: [Mon, Tue, Wed, Thu, Fri] 08:00 AM - 05:00 PM
Other Language(s):English
Accessibility: Details Pending (P, EB, IB, PA)

Sandwich

Skilled Nursing Facility

Iron Woods Estates Of Sandwich
910 E Arnold St
Sandwich, IL 60548
Phone:(815) 786-8409
NPI:1235176504
Cultural Training Completed: No
Hours: [Mon, Tue, Wed, Thu, Fri] 08:00 AM - 05:00 PM
Accessibility: Details Pending (P, EB, IB, PA)

Pavilion On Main Street Llc
515 N Main St
Sandwich, IL 60548
Phone:(815) 786-8426
NPI:1366180903
Cultural Training Completed: No
Hours: [Mon, Tue, Wed, Thu, Fri, Sat, Sun] 12:00 AM - 11:59 PM

IL

Dekalb

Skilled Nursing Facility

Pavilion On Main Street Llc
Accessibility: Details Pending (P, EB, IB, PA)

Sandwich Health Care Center
902 E Arnold St
Sandwich, IL 60548
Phone:(815) 786-8409
NPI:1477579233
Cultural Training Completed: Yes
Hours: [Mon, Tue, Wed, Thu, Fri, Sat, Sun] 12:00 AM - 11:59 PM
Accessibility: Details Pending (P, EB, IB, PA)

Shabbona

Skilled Nursing Facility

Prairie Crossing Living & Rehabilitation Center LLC
409 W Comanche Ave
Shabbona, IL 60550
Phone:(815) 824-2194
NPI:1730426149
Website: https://prairiecrossing.net/
Cultural Training Completed: No
Hours: [Mon, Tue, Wed, Thu, Fri] 08:00 AM - 05:00 PM
Accessibility: Details Pending (P, EB, IB, PA)

IL

Fulton

Canton

Skilled Nursing Facility

Graham Hospital
210 W Walnut St
Canton, IL 61520
Phone:(309) 647-5240
NPI:1134236748
Website: https://www.grahamhealthsystem.org
Cultural Training Completed: No
Hours: [Mon, Tue, Wed, Thu, Fri, Sat, Sun] 12:00 AM - 11:59 PM
Accessibility: Some Criteria Met (I P, I EB, I IB, I PA)

Loft Rehab and Nursing of Canton
2081 N Main St
Canton, IL 61520
Phone:(309) 647-6135
NPI:1952879132
Website: https://theloftrehab.com/
Cultural Training Completed: No
Hours: [Mon, Tue, Wed, Thu, Fri, Sat, Sun] 08:00 AM - 05:00 PM
Other Language(s):English,Spanish,French
Accessibility: Details Pending (P P, P EB, P IB, P PA)

Petersen Health Junction, Llc
129 S 1st Ave
Canton, IL 61520
Phone:(309) 647-4327

IL

Fulton

Skilled Nursing Facility

Petersen Health Junction, Llc
NPI:1104882919
Website: https://www.petersenhealthcare.net
Cultural Training Completed: Yes
Hours: [Mon, Tue, Wed, Thu, Fri, Sat, Sun] 12:00 AM - 11:59 PM
Accessibility: Details Pending (P P, P EB, P IB, P PA)

Renaissance Care Center Inc
1675 E Ash St
Canton, IL 61520
Phone:(309) 647-5631
NPI:1063473635
Website: https://pinnacleskin.com
Cultural Training Completed: No
Hours: [Mon, Tue, Wed, Thu, Fri, Sat, Sun] 12:00 AM - 11:59 PM
Other Language(s):English
Accessibility: Details Pending (P P, P EB, P IB, P PA)

Farmington

Skilled Nursing Facility

Farmington Village Nursing and Rehabilitation Center LLC
701 S Main St
Farmington, IL 61531

IL

Fulton

Skilled Nursing Facility

Farmington Village Nursing and Rehabilitation Center LLC
Phone:(309) 245-2407
NPI:1417605361
Cultural Training Completed: No
Hours: [Mon, Tue, Wed, Thu, Fri] 08:00 AM - 05:00 PM
Other Language(s):Spanish
Accessibility: Details Pending (P P, P EB, P IB, P PA)

Henderson

Stronghurst

Skilled Nursing Facility

Henderson County Retirement Center, Inc.
604 Oakwood Dr
Stronghurst, IL 61480
Phone:(309) 924-1123
NPI:1720145592
Cultural Training Completed: No
Hours: [Mon, Tue, Wed, Thu, Fri] 08:00 AM - 05:00 PM
Other Language(s):English
Accessibility: Details Pending (P P, P EB, P IB, P PA)

IL

Henry

Geneseo

Skilled Nursing Facility

Allure of Geneseo
704 S Illinois St
Geneseo, IL 61254
Phone:(309) 944-6424
NPI:1932763992
Cultural Training Completed: No
Hours: [Mon, Tue, Wed, Thu, Fri, Sat, Sun] 12:00 AM - 11:59 PM
Other Language(s):English,Spanish,Other
Accessibility: Details Pending (P P, P EB, P IB, P PA)

Hillcrest Home
14688 Illinois Highway 82
Geneseo, IL 61254
Phone:(309) 944-2147
NPI:1770582330
Cultural Training Completed: No
Hours: [Mon, Tue, Wed, Thu, Fri] 08:00 AM - 05:00 PM
Accessibility: Details Pending (P P, P EB, P IB, P PA)

Kewanee

Skilled Nursing Facility

Kewanee Care Home
144 Junior Ave
Kewanee, IL 61443
Phone:(309) 853-4429
NPI:1649236449

IL

Henry

Skilled Nursing Facility

Kewanee Care Home
Website: https://www.petersenhealthcare.net
Cultural Training Completed: No
Hours: [Mon, Tue, Wed, Thu, Fri, Sat, Sun] 12:00 AM - 11:59 PM
Other Language(s):English
Accessibility: Details Pending (P, EB, IB, PA)

Kewanee Care Home
144 Junior Ave
Kewanee, IL 61443
Phone:(309) 853-4429
NPI:1649236449
Cultural Training Completed: Yes
Hours: [Mon, Tue, Wed, Thu, Fri, Sat, Sun] 12:00 AM - 11:59 PM
Accessibility: Details Pending (P, EB, IB, PA)

Royal Oaks Care Center
605 E Church St
600
Kewanee, IL 61443
Phone:(309) 852-3389
NPI:1194781807
Website: https://www.centuryearnosethroat.com
Cultural Training Completed: No

IL

Henry

Skilled Nursing Facility

Royal Oaks Care Center
Hours: [Mon, Tue, Wed, Thu, Fri, Sat, Sun] 12:00 AM - 11:59 PM
Other Language(s):English
Accessibility: Details Pending (P, EB, IB, PA)

Jo Daviess

Galena

Skilled Nursing Facility

Galena Stauss Senior Care Community
215 Summit St
Galena, IL 61036
Phone:(815) 776-7352
NPI:1487978227
Cultural Training Completed: No
Hours: [Mon, Tue, Wed, Thu, Fri] 08:00 AM - 05:00 PM
Accessibility: Some Criteria Met (P, EB, IB, PA)

Stockton

Skilled Nursing Facility

Waverly Place of Stockton
501 E Front Ave
Stockton, IL 61085
Phone:(815) 947-2215
NPI:1316330152
Website: https://goldengoodshepherdhome.org

IL

Jo Daviess

Skilled Nursing Facility

Waverly Place of Stockton
Cultural Training Completed: No
Hours: [Mon, Tue, Wed, Thu, Fri, Sat, Sun] 12:00 AM - 11:59 PM
Other Language(s):English
Accessibility: Details Pending (P, EB, IB, PA)

Knox

Galesburg

Skilled Nursing Facility

Allure Of Knox County, Llc
280 E Losey St
Galesburg, IL 61401
Phone:(309) 343-2166
NPI:1417669755
Cultural Training Completed: No
Hours: [Mon, Tue, Wed, Thu, Fri, Sat, Sun] 12:00 AM - 11:59 PM
Other Language(s):Spanish
Accessibility: Details Pending (P, EB, IB, PA)

Allure of Galesburg
1145 Frank St
Galesburg, IL 61401
Phone:(309) 342-2103
NPI:1285244814
Cultural Training Completed: No

IL

Knox

Skilled Nursing Facility

Allure of Galesburg
Hours: [Mon, Tue, Wed, Thu, Fri, Sat, Sun] 12:00 AM - 11:59 PM
Other Language(s):Spanish
Accessibility: Details Pending (P, EB, IB, PA)

Heartland Health Care Center-Galesburg
280 E Losey St
Galesburg, IL 61401
Phone:(309) 343-2166
NPI:1033156401
Cultural Training Completed: No
Hours: [Mon, Tue, Wed, Thu, Fri, Sat, Sun] 12:00 AM - 11:59 PM
Other Language(s):English
Accessibility: Details Pending (P, EB, IB, PA)

Marigold Rehabilitation and Health Care Center
275 E Carl Sandburg Dr
Galesburg, IL 61401
Phone:(309) 344-1151
NPI:1861670176
Cultural Training Completed: No
Hours: [Mon, Tue, Wed, Thu, Fri, Sat, Sun] 12:00 AM - 11:59 PM
Accessibility: Details Pending (P, EB, IB, PA)

IL

Knox

Skilled Nursing Facility

Seminary Manor
2345 N Seminary St
Galesburg, IL 61401
Phone:(309) 344-1300
NPI:1659305407
Website: https://libertyvillageofpekin.com
Cultural Training Completed: No
Hours: [Mon, Tue, Wed, Thu, Fri, Sat, Sun] 12:00 AM - 11:59 PM
Other Language(s):English
Accessibility: Details Pending (P, EB, IB, PA)

Serenity of Lake Storey
1250 W Carl Sandburg Dr
Galesburg, IL 61401
Phone:(309) 344-5400
NPI:1134739758
Website: https://www.ysbiv.org
Cultural Training Completed: No
Hours: [Mon, Tue, Wed, Thu, Fri, Sat, Sun] 12:00 AM - 11:59 PM
Other Language(s):English
Accessibility: Details Pending (P, EB, IB, PA)

IL

Knox

Knoxville

Skilled Nursing Facility

Knox County Nursing Home
800 N Market St
Knoxville, IL 61448
Phone:(309) 289-2338
NPI:1326035304
Website: https://auburnbytutera.com
Cultural Training Completed: No
Hours: [Mon, Tue, Wed, Thu, Fri, Sat, Sun] 12:00 AM - 11:59 PM
Other Language(s):English
Accessibility: Details Pending (P, EB, IB, PA)

La Salle

Marseilles

Skilled Nursing Facility

Aperion Care Marseilles Llc
578 Commercial St
Marseilles, IL 61341
Phone:(847) 262-3800
NPI:1467962712
Website: http://www.lchealth.com
Cultural Training Completed: No
Hours: [Mon, Tue, Wed, Thu, Fri, Sat, Sun] 12:00 AM - 11:59 PM
Other Language(s):Spanish,French

IL

La Salle

Skilled Nursing Facility

Aperion Care Marseilles Llc
Accessibility: Details Pending (P, EB, IB, PA)

Goldwater Care Marseilles
578 Commercial St
Marseilles, IL 61341
Phone:(815) 795-5121
NPI:1255182143
Cultural Training Completed: No
Hours: [Mon, Tue, Wed, Thu, Fri, Sat, Sun] 12:00 AM - 11:59 PM
Other Language(s):American Sign Language,Spanish
Accessibility: Details Pending (P, EB, IB, PA)

Mendota

Skilled Nursing Facility

Allure Of Mendota LLC
1201 1st Ave
Mendota, IL 61342
Phone:(815) 539-6745
NPI:1053007443
Cultural Training Completed: No
Hours: [Mon, Tue, Wed, Thu, Fri, Sat, Sun] 12:00 AM - 11:59 PM
Other Language(s):Spanish,American Sign Language

IL

La Salle

Skilled Nursing Facility

Allure Of Mendota LLC
Accessibility: Details Pending (P, EB, IB, PA)

Ottawa

Skilled Nursing Facility

Pavilion Of Ottawa Llc
704 E Glover St
Ottawa, IL 61350
Phone:(815) 434-7144
NPI:1306584958
Cultural Training Completed: No
Hours: [Mon, Tue, Wed, Thu, Fri, Sat, Sun] 12:00 AM - 11:59 PM
Accessibility: Details Pending (P, EB, IB, PA)

Pleasant View Lutheran Home
505 College Ave
Ottawa, IL 61350
Phone:(815) 434-1130
NPI:1982651741
Website: https://www.pvottawa.org
Cultural Training Completed: No
Hours: [Mon, Tue, Wed, Thu, Fri] 08:00 AM - 05:00 PM
Accessibility: Details Pending (P, EB, IB, PA)

IL

La Salle

Peru

Skilled Nursing Facility

Allure of Peru, LLC
1301 21st St
Peru, IL 61354
Phone:(815) 223-4901
NPI:1184310575
Cultural Training Completed: No
Hours: [Mon, Tue, Wed, Thu, Fri, Sat, Sun] 12:00 AM - 11:59 PM
Other Language(s):Spanish
Accessibility: Details Pending (P, EB, IB, PA)

Manor Court of Peru
3230 Becker Dr
Peru, IL 61354
Phone:(815) 220-1400
NPI:1932174000
Website: https://seniorcarehomes.com/
Cultural Training Completed: No
Hours: [Mon, Tue, Wed, Thu, Fri, Sat, Sun] 12:00 AM - 11:59 PM
Other Language(s):English,American Sign Language
Accessibility: Details Pending (P, EB, IB, PA)

Streator

Skilled Nursing Facility

Arc At Streator Llc
1525 E Main St
Streator, IL 61364

IL

La Salle

Skilled Nursing Facility

Arc At Streator Llc
Phone:(815) 672-4516
NPI:1285324897
Cultural Training Completed: Yes
Hours: [Mon, Tue, Wed, Thu, Fri, Sat, Sun] 12:00 AM - 11:59 PM
Other Language(s):American Sign Language,Spanish
Accessibility: Details Pending (P, EB, IB, PA)

Parker Nursing And Rehabilitation Center
516 W Frech St
Streator, IL 61364
Phone:(815) 672-2600
NPI:1174822266
Website: http://www.parkernrc.com/
Cultural Training Completed: No
Hours: [Mon, Tue, Wed, Thu, Fri, Sat, Sun] 01:00 AM - 12:00 PM
Other Language(s):English
Accessibility: Details Pending (P, EB, IB, PA)

Lee

Dixon

Skilled Nursing Facility

Dixon Manor, Llc
800 Division St
Dixon, IL 61021
Phone:(815) 284-3393

IL

Lee

Skilled Nursing Facility

Dixon Manor, Llc
NPI:1760482673
Cultural Training Completed: No
Hours: [Mon, Tue, Wed, Thu, Fri] 08:00 AM - 05:00 PM
Other Language(s):English
Accessibility: Details Pending (P, EB, IB, PA)

Franklin Grove

Skilled Nursing Facility

Franklin Grove Living & Rehabilitation Center
502 N State St
Franklin Grove, IL 61031
Phone:(815) 456-2374
NPI:1720360183
Website: https://breezehospice.com
Cultural Training Completed: No
Hours: [Mon, Tue, Wed, Thu, Fri, Sat, Sun] 12:00 AM - 11:59 PM
Other Language(s):English
Accessibility: Details Pending (P, EB, IB, PA)

IL

Marshall

Henry

Skilled Nursing Facility

Henry Rehab And Nursing Llc
1650 Indiantown Road
Henry, IL 61537
Phone:(309) 364-3905
NPI:1336729672
Cultural Training Completed: No
Hours: [Mon, Tue, Wed, Thu, Fri] 08:00 AM - 05:00 PM
Accessibility: Details Pending (P, EB, IB, PA)

Lacon

Skilled Nursing Facility

Lacon Rehab and Nursing LLC
401 9th St
Lacon, IL 61540
Phone:(845) 414-3300
NPI:1447889886
Website: https://www.laconrehab.com/
Cultural Training Completed: No
Hours: [Mon, Tue, Wed, Thu, Fri, Sat, Sun] 12:00 AM - 11:59 PM
Accessibility: Details Pending (P, EB, IB, PA)

Toluca

Skilled Nursing Facility

Aperion Care Toluca Llc
101 E Via Ghiglieri

IL

Marshall

Skilled Nursing Facility

Aperion Care Toluca Llc
Toluca, IL 61369
Phone:(847) 262-3800
NPI:1891168878
Website: https://aperioncare.com/
Cultural Training Completed: No
Hours: [Mon, Tue, Wed, Thu, Fri, Sat, Sun] 12:00 AM - 11:59 PM
Other Language(s):English
Accessibility: Details Pending (P, EB, IB, PA)

Goldwater Care Toluca Llc
101 E Via Ghiglieri
Toluca, IL 61369
Phone:(815) 452-2367
NPI:1649021536
Cultural Training Completed: No
Hours: [Mon, Tue, Wed, Thu, Fri, Sat, Sun] 12:00 AM - 11:59 PM
Other Language(s):Spanish,American Sign Language
Accessibility: Details Pending (P, EB, IB, PA)

Mercer

Aledo

Skilled Nursing Facility

Aledo Health Care Center
304 SW 12th St

IL

Mercer

Skilled Nursing Facility

Aledo Health Care Center
Aledo, IL 61231
Phone:(309) 582-5376
NPI:1730130683
Website: https://www.petersenhealthcare.net
Cultural Training Completed: No
Hours: [Mon, Tue, Wed, Thu, Fri] 08:00 AM - 05:00 PM, [Sat, Sun] 12:00 AM - 11:59 PM
Accessibility: Details Pending (P, EB, IB, PA)

Mercer Manor Rehabilitation Llc
309 NW 9th Ave
Aledo, IL 61231
Phone:(309) 435-0100
NPI:1093370488
Website: https://www.mercermanor.com/
Cultural Training Completed: No
Hours: [Mon, Tue, Wed, Thu, Fri, Sat, Sun] 12:00 AM - 11:59 PM
Other Language(s):English
Accessibility: Details Pending (P, EB, IB, PA)

IL

Ogle

Byron

Skilled Nursing Facility

Generations at Neighbors LLC
811 W 2nd St
Byron, IL 61010
Phone:(815) 234-2511
NPI:1598754764
Cultural Training Completed: No
Hours: [Mon, Tue, Wed, Thu, Fri] 08:00 AM - 05:00 PM
Other Language(s):English
Accessibility: Details Pending (P, EB, IB, PA)

Mount Morris

Skilled Nursing Facility

Allure of Pinecrest LLC
414 S Wesley Ave
Mount Morris, IL 61054
Phone:(815) 734-4103
NPI:1962128538
Cultural Training Completed: No
Hours: [Mon, Tue, Wed, Thu, Fri, Sat, Sun] 12:00 AM - 11:59 PM
Other Language(s):American Sign Language,Spanish
Accessibility: Details Pending (P, EB, IB, PA)

IL

Ogle

Oregon

Skilled Nursing Facility

Oregon Living and Rehabilitation Center LLC
811 S 10th St
Oregon, IL 61061
Phone:(815) 732-7994
NPI:1255613691
Website: https://www.sinaichicago.org
Cultural Training Completed: No
Hours: [Mon, Tue, Wed, Thu, Fri] 08:00 AM - 05:00 PM
Other Language(s):English
Accessibility: Details Pending (P, EB, IB, PA)

Rochelle

Skilled Nursing Facility

Highlight HC of Rochelle, LLC
1021 N Caron Rd
Rochelle, IL 61068
Phone:(815) 562-4047
NPI:1225853161
Cultural Training Completed: No
Hours: [Mon, Tue, Wed, Thu, Fri] 08:00 AM - 05:00 PM
Accessibility: Details Pending (P, EB, IB, PA)

IL

Ogle

Skilled Nursing Facility

Residential Alternatives Of Illinois, Inc
2203 Flagg Rd
Rochelle, IL 61068
Phone:(815) 562-9800
NPI:1487273330
Cultural Training Completed: No
Hours: [Mon, Tue, Wed, Thu, Fri, Sat, Sun] 12:00 AM - 11:59 PM
Accessibility: Details Pending (P, EB, IB, PA)

Rochelle Gardens Care Center
1021 N Caron Rd
Rochelle, IL 61068
Phone:(815) 562-4047
NPI:1649396524
Website: https://www.petersenhealthcare.net/
Cultural Training Completed: No
Hours: [Mon, Tue, Wed, Thu, Fri] 08:00 AM - 05:00 PM
Accessibility: Details Pending (P, EB, IB, PA)

Peoria

Chillicothe

Skilled Nursing Facility

Arc At Chillicothe Llc
1028 W Hillcrest Dr
Chillicothe, IL 61523
Phone:(309) 274-2194
NPI:1750071445

IL

Peoria

Skilled Nursing Facility

Arc At Chillicothe Llc
Cultural Training Completed: No
Hours: [Mon, Tue, Wed, Thu, Fri, Sat, Sun] 12:00 AM - 11:59 PM
Other Language(s):American Sign Language,Spanish
Accessibility: Details Pending (P, EB, IB, PA)

Peoria

Skilled Nursing Facility

Accolade HealthCare
5600 N Glen Elm Dr
Peoria, IL 61614
Phone:(309) 693-8777
NPI:1952970626
Cultural Training Completed: No
Hours: [Mon, Tue, Wed, Thu, Fri] 08:00 AM - 05:00 PM
Other Language(s):Spanish
Accessibility: Details Pending (P, EB, IB, PA)

Apostolic Christian Skylines
7023 NE Skyline Dr
Peoria, IL 61614
Phone:(309) 683-2512
NPI:1255345542
Website: https://www.acskylines.org
Cultural Training Completed: No

IL

Peoria

Skilled Nursing Facility

Apostolic Christian Skylines
Hours: [Mon, Tue, Wed, Thu, Fri] 08:00 AM - 05:00 PM
Other Language(s):English
Accessibility: Details Pending (P, EB, IB, PA)

Heddington Oaks
2223 W Heading Ave
Peoria, IL 61604
Phone:(309) 636-3600
NPI:1184784118
Cultural Training Completed: No
Hours: [Mon, Tue, Wed, Thu, Fri] 08:00 AM - 05:00 PM
Accessibility: Details Pending (P, EB, IB, PA)

Manor Court of Peoria
6900 N Stalworth Dr
Peoria, IL 61615
Phone:(309) 693-1400
NPI:1700996972
Cultural Training Completed: No
Hours: [Mon, Tue, Wed, Thu, Fri] 08:00 AM - 05:00 PM
Other Language(s):English
Accessibility: Details Pending (P, EB, IB, PA)

Sharon Health Care Elms Inc
3611 N Rochelle Ln

IL

Peoria

Skilled Nursing Facility

Sharon Health Care Elms Inc
Peoria, IL 61604
Phone:(309) 865-8800
NPI:1881622264
Website: https://dglinc.com
Cultural Training Completed: No
Hours: [Mon, Tue, Wed, Thu, Fri, Sat, Sun] 12:00 AM - 11:59 PM
Other Language(s):English
Accessibility: Details Pending (P, EB, IB, PA)

Sharon Health Care Pines, Inc
3614 N Rochelle Ln
Peoria, IL 61604
Phone:(309) 685-8800
NPI:1699703074
Cultural Training Completed: No
Hours: [Mon, Tue, Wed, Thu, Fri, Sat, Sun] 12:00 AM - 11:59 PM
Other Language(s):English
Accessibility: Some Criteria Met (P, EB, IB, PA)

Peoria Heights

Skilled Nursing Facility

Cornerstone Rehabilitation & Health Care
5533 N Galena Rd

IL

Peoria

Skilled Nursing Facility

Cornerstone Rehabilitation & Health Care
Peoria Heights, IL 61616
Phone:(309) 682-5428
NPI:1841539749
Website: https://www.petersenhealthcare.net
Cultural Training Completed: No
Hours: [Mon, Tue, Wed, Thu, Fri, Sat, Sun] 12:00 AM - 11:59 PM
Other Language(s):English
Accessibility: Details Pending (P, EB, IB, PA)

Rock Island

East Moline

Skilled Nursing Facility

Allure of Moline
430 30th Ave
East Moline, IL 61244
Phone:(309) 755-3466
NPI:1962012583
Website: https://salemtownhosp.com
Cultural Training Completed: No
Hours: [Mon, Tue, Wed, Thu, Fri] 08:00 AM - 05:00 PM, [Sat, Sun] 12:00 AM - 11:59 PM
Other Language(s):English

IL

Rock Island

Skilled Nursing Facility

Allure of Moline
Accessibility: Details Pending (P, EB, IB, PA)

Hope Creek Nursing And Rehabilitation Center Llc
4343 Kennedy Dr
East Moline, IL 61244
Phone:(309) 796-6715
NPI:1215543962
Cultural Training Completed: No
Hours: [Mon, Tue, Wed, Thu, Fri] 08:00 AM - 05:00 PM
Other Language(s):English
Accessibility: Some Criteria Met (P, EB, IB, PA)

Moline

Skilled Nursing Facility

Allure Of The Quad Cities, Llc
833 16th Ave
Moline, IL 61265
Phone:(309) 764-6744
NPI:1164134490
Cultural Training Completed: No
Hours: [Mon, Tue, Wed, Thu, Fri, Sat, Sun] 12:00 AM - 11:59 PM
Other Language(s):Spanish
Accessibility: Details Pending (P, EB, IB, PA)

IL

Rock Island

Skilled Nursing Facility

Heartland Health Care Center-Moline
833 16th Ave
Moline, IL 61265
Phone:(309) 764-6744
NPI:1689612194
Website: https://www.heartlandhospice.com
Cultural Training Completed: No
Hours: [Mon, Tue, Wed, Thu, Fri, Sat, Sun] 12:00 AM - 11:59 PM
Other Language(s):English
Accessibility: Details Pending (P, EB, IB, PA)

Moline Nh Llc
7300 34th Ave
Moline, IL 61265
Phone:(309) 792-5940
NPI:1922541572
Website: https://www.greystonehealth.com/
Cultural Training Completed: No
Hours: [Mon, Tue, Wed, Thu, Fri, Sat, Sun] 12:00 AM - 11:59 PM
Accessibility: Details Pending (P, EB, IB, PA)

Moline Nursing And Rehabilitation Llc
7300 34th Ave
Moline, IL 61265
Phone:(309) 792-5940
NPI:1487429866

IL

Rock Island

Skilled Nursing Facility

Moline Nursing And Rehabilitation Llc
Cultural Training Completed: No
Hours: [Mon, Tue, Wed, Thu, Fri, Sat, Sun] 12:00 AM - 11:59 PM
Other Language(s):Spanish
Accessibility: Details Pending (P, EB, IB, PA)

Rock Island

Skilled Nursing Facility

Friendship In Home Services
4709 44th St
Rock Island, IL 61201
Phone:(309) 794-0061
Cultural Training Completed: No
Hours: [Mon, Tue, Wed, Thu, Fri, Sat, Sun] 08:00 AM - 04:30 PM
Other Language(s):English
Accessibility: Details Pending (P, EB, IB, PA)

Friendship Manor
1209 21st Ave
Rock Island, IL 61201
Phone:(309) 786-9667
Cultural Training Completed: No
Hours: [Mon, Tue, Wed, Thu, Fri] 08:00 AM - 05:00 PM
Other Language(s):English

IL

Rock Island

Skilled Nursing Facility

Friendship Manor
Accessibility: Details Pending (P, P EB, P IB, P PA)

Generations at Rock Island, LLC
2545 24th St
Rock Island, IL 61201
Phone:(309) 788-0458
NPI:1861537250
Cultural Training Completed: No
Hours: [Mon, Tue, Wed, Thu, Fri, Sat, Sun] 08:00 AM - 08:00 PM
Other Language(s):English
Accessibility: Some Criteria Met (P, I EB, I IB, I PA)

St Anthony's Nursing and Rehab Center LLC
767 30th St
Rock Island, IL 61201
Phone:(309) 788-7631
NPI:1013915446
Website: http://www.sanrc.com/
Cultural Training Completed: No
Hours: [Mon, Tue, Wed, Thu, Fri] 08:30 AM - 05:00 PM
Other Language(s):English
Accessibility: Details Pending (P, P EB, P IB, P PA)

IL

Rock Island

Skilled Nursing Facility

St Anthonys Rehabilitation And Nursing Center Llc
767 30th St
Rock Island, IL 61201
Phone:(309) 788-7631
NPI:1407598865
Cultural Training Completed: No
Hours: [Mon, Tue, Wed, Thu, Fri, Sat, Sun] 12:00 AM - 11:59 PM
Accessibility: Details Pending (P, P EB, P IB, P PA)

Trinity Rock Island-Emergency Medicine
2701 17th St
Rock Island, IL 61201
Phone:(309) 779-5340
NPI:1336231992
Cultural Training Completed: No
Hours: [Mon, Tue, Wed, Thu, Fri] 08:00 AM - 05:00 PM
Accessibility: Some Criteria Met (I P, I EB, I IB, I PA)

Silvis

Skilled Nursing Facility

Illini Restorative Care
1455 Hospital Rd
Silvis, IL 61282
Phone:(309) 281-3270
NPI:1386208122
Website: www.genesishealth.com

IL

Rock Island

Skilled Nursing Facility

Illini Restorative Care
Cultural Training Completed: No
Hours: [Mon, Tue, Wed, Thu, Fri] 08:00 AM - 05:00 PM
Other Language(s):English
Accessibility: Details Pending (P, P EB, P IB, P PA)

Silvis Center for Nursing Rehab and Care
1455 Hospital Rd
Silvis, IL 61282
Phone:(309) 865-7130
NPI:1760213771
Cultural Training Completed: No
Hours: [Mon, Tue, Wed, Thu, Fri, Sat, Sun] 12:00 AM - 11:59 PM
Accessibility: Details Pending (P, P EB, P IB, P PA)

Stark

Toulon

Skilled Nursing Facility

Arcadia Care Toulon Llc
700 E Main St
Toulon, IL 61483
Phone:(309) 286-2631
NPI:1114754728
Cultural Training Completed: No
Hours: [Mon, Tue, Wed, Thu, Fri] 08:00 AM - 05:00 PM

IL

Stark

Skilled Nursing Facility

Arcadia Care Toulon Llc
Accessibility: Details Pending (P, P EB, P IB, P PA)

Toulon Rehabilitation & Health Care Center
700 E Main St
Toulon, IL 61483
Phone:(309) 286-2631
NPI:1720045164
Website: https://www.petersenhealthcare.net
Cultural Training Completed: No
Hours: [Mon, Tue, Wed, Thu, Fri, Sat, Sun] 12:00 AM - 11:59 PM
Other Language(s):English
Accessibility: Details Pending (P, P EB, P IB, P PA)

Stephenson

Freeport

Skilled Nursing Facility

Ascension Living Saint Joseph Village
659 E Jefferson St
Freeport, IL 61032
Phone:(708) 478-7900
NPI:1023004157
Website: https://www.ascensionliving.org/
Cultural Training Completed: No

IL

Stephenson

Skilled Nursing Facility

Ascension Living Saint Joseph Village
Hours: [Mon, Tue, Wed, Thu, Fri, Sat, Sun]
12:00 AM - 11:59 PM
Other Language(s):English
Accessibility: Details Pending (P, EB, IB, PA)

Manor Court of Freeport
2170 W Navajo Dr
Freeport, IL 61032
Phone:(815) 233-2400
NPI:1053320994
Cultural Training Completed: No
Hours: [Mon, Tue, Wed, Thu, Fri, Sat, Sun]
12:00 AM - 11:59 PM
Other Language(s):English
Accessibility: Details Pending (P, EB, IB, PA)

Pearl Pavilion Llc
900 Kiwanis Dr
Freeport, IL 61032
Phone:(815) 235-6196
NPI:1861871246
Website: https://pearlphc.com
Cultural Training Completed: No
Hours: [Mon, Tue, Wed, Thu, Fri] 08:00 AM - 05:00 PM
Accessibility: Details Pending (P, EB, IB, PA)

IL

Stephenson

Skilled Nursing Facility

Stephenson Nursing Center
2946 S Walnut Rd
Freeport, IL 61032
Phone:(815) 235-6173
NPI:1265413900
Cultural Training Completed: No
Hours: [Mon, Tue, Wed, Thu, Fri] 08:00 AM - 05:00 PM
Accessibility: Details Pending (P, EB, IB, PA)

Lena

Skilled Nursing Facility

Lena Living Center LLC
1010 S Logan St
Lena, IL 61048
Phone:(815) 369-4561
NPI:1255358198
Website: https://www.lenaliving.com
Cultural Training Completed: No
Hours: [Mon, Tue, Wed, Thu, Fri, Sat, Sun]
12:00 AM - 11:59 PM
Other Language(s):English
Accessibility: Details Pending (P, EB, IB, PA)

Lena Nursing LLC
1010 S Logan St
Lena, IL 61048
Phone:(815) 369-4561
NPI:1043173594

IL

Stephenson

Skilled Nursing Facility

Lena Nursing LLC
Cultural Training Completed: No
Hours: [Mon, Tue, Wed, Thu, Fri, Sat, Sun]
12:00 AM - 11:59 PM
Other Language(s):Spanish
Accessibility: Details Pending (P, EB, IB, PA)

Tazewell

East Peoria

Skilled Nursing Facility

Accolade Healthcare Of East Peoria, Llc
500 Centennial Dr
East Peoria, IL 61611
Phone:(309) 694-9865
NPI:1407425176
Cultural Training Completed: No
Hours: [Mon, Tue, Wed, Thu, Fri, Sat, Sun]
12:00 AM - 11:59 PM
Other Language(s):Spanish,American Sign Language
Accessibility: Details Pending (P, EB, IB, PA)

Petersen Health Operations, Llc
901 Illini Dr
East Peoria, IL 61611
Phone:(309) 694-6446
NPI:1235176504
Cultural Training Completed: No

IL

Tazewell

Skilled Nursing Facility

Petersen Health Operations, Llc
Hours: [Mon, Tue, Wed, Thu, Fri, Sat, Sun]
12:00 AM - 11:59 PM
Other Language(s):English
Accessibility: Details Pending (P, EB, IB, PA)

The Loft Rehabilitation Of East Peoria Llc
900 Centennial Dr
East Peoria, IL 61611
Phone:(309) 699-5400
NPI:1871367805
Cultural Training Completed: Yes
Hours: [Mon, Tue, Wed, Thu, Fri, Sat, Sun]
12:00 AM - 11:59 PM
Accessibility: Details Pending (P, EB, IB, PA)

Morton

Skilled Nursing Facility

Arcadia Care Morton
190 E Queenwood Rd
Morton, IL 61550
Phone:(309) 266-9741
NPI:1235980228
Cultural Training Completed: No
Hours: [Mon, Tue, Wed, Thu, Fri, Sat, Sun]
12:00 AM - 11:59 PM
Other Language(s):American Sign Language,Spanish

IL

Tazewell

Skilled Nursing Facility

Arcadia Care Morton
Accessibility: Details Pending (P, EB, IB, PA)

Pekin

Skilled Nursing Facility

Hallmark House Nursing Center
2501 Allentown Rd
Pekin, IL 61554
Phone:(309) 347-3121
NPI:1073148920
Website: https://www.seniorhousingnet.com/
Cultural Training Completed: No
Hours: [Mon, Tue, Wed, Thu, Fri] 08:00 AM - 05:00 PM
Accessibility: Details Pending (P, EB, IB, PA)

Washington

Skilled Nursing Facility

Washington Christian Village
1201 Newcastle Rd
Washington, IL 61571
Phone:(309) 444-3161
NPI:1275552564
Website: https://www.numotion.com
Cultural Training Completed: No
Hours: [Mon, Tue, Wed, Thu, Fri, Sat, Sun] 12:00 AM - 11:59 PM

IL

Tazewell

Skilled Nursing Facility

Washington Christian Village
Accessibility: Details Pending (P, EB, IB, PA)

Washington Senior Living Llc
1201 Newcastle Rd
Washington, IL 61571
Phone:(309) 444-3161
NPI:1477103273
Website: https://washingtonseniorlivingllc.com/
Cultural Training Completed: No
Hours: [Mon, Tue, Wed, Thu, Fri, Sat, Sun] 12:00 AM - 11:59 PM
Other Language(s):English,French,Spanish
Accessibility: Details Pending (P, EB, IB, PA)

Warren

Monmouth

Skilled Nursing Facility

Community Care Center Of Monmouth, Inc
117 S I St
Monmouth, IL 61462
Phone:(309) 734-3811
NPI:1720084759
Website: https://communitycaremidwest.com/
Cultural Training Completed: No

IL

Warren

Skilled Nursing Facility

Community Care Center Of Monmouth, Inc
Hours: [Mon, Tue, Wed, Thu, Fri] 08:00 AM - 05:00 PM
Other Language(s):English
Accessibility: Details Pending (P, EB, IB, PA)

Roseville

Skilled Nursing Facility

Petersen Health Care Roseville Llc
145 S Chamberlain St
Roseville, IL 61473
Phone:(309) 426-2134
NPI:1710201793
Cultural Training Completed: Yes
Hours: [Mon, Tue, Wed, Thu, Fri, Sat, Sun] 12:00 AM - 11:59 PM
Accessibility: Details Pending (P, EB, IB, PA)

Roseville Care Center
145 S Chamberlain St
Roseville, IL 61473
Phone:(309) 426-2134
NPI:1710201793
Cultural Training Completed: No
Hours: [Mon, Tue, Wed, Thu, Fri, Sat, Sun] 12:00 AM - 11:59 PM
Other Language(s):English

IL

Warren

Skilled Nursing Facility

Roseville Care Center
Accessibility: Details Pending (P, EB, IB, PA)

Whiteside

Morrison

Skilled Nursing Facility

Pleasant View Health Care
500 N Jackson St
Morrison, IL 61270
Phone:(815) 772-7288
NPI:1174766653
Website: https://www.petersenhealthcare.net
Cultural Training Completed: No
Hours: [Mon, Tue, Wed, Thu, Fri, Sat, Sun] 12:00 AM - 11:59 PM
Other Language(s):English
Accessibility: Details Pending (P, EB, IB, PA)

Pleasant View Health Care
500 N Jackson St
Morrison, IL 61270
Phone:(815) 772-7288
NPI:1174766653
Cultural Training Completed: Yes
Hours: [Mon, Tue, Wed, Thu, Fri, Sat, Sun] 12:00 AM - 11:59 PM

IL

Whiteside

Skilled Nursing Facility

Pleasant View Health Care
Accessibility: Details Pending (P, EB, IB, PA)

Resthave Home Whiteside County
408 Maple Ave
Morrison, IL 61270
Phone:(815) 772-4021
NPI:1417943812
Cultural Training Completed: No
Hours: [Mon, Tue, Wed, Thu, Fri, Sat, Sun] 12:00 AM - 11:59 PM
Other Language(s):English
Accessibility: Details Pending (P, EB, IB, PA)

Prophetstown

Skilled Nursing Facility

Allure of Prophetstown
310 Mosher Dr
Prophetstown, IL 61277
Phone:(815) 537-5175
NPI:1689238644
Cultural Training Completed: No
Hours: [Mon, Tue, Wed, Thu, Fri, Sat, Sun] 12:00 AM - 11:59 PM
Other Language(s):Spanish,Other
Accessibility: Details Pending (P, EB, IB, PA)

IL

Whiteside

Skilled Nursing Facility

Frontier Hollow
405 A St
Prophetstown, IL 61277
Phone:(815) 778-3683
NPI:1427077601
Website: http://www.winningwheels.com/
Cultural Training Completed: No
Hours: [Mon, Tue, Wed, Thu, Fri] 08:00 AM - 04:30 PM
Accessibility: Details Pending (P, EB, IB, PA)

Winning Wheels, Inc.
701 E 3rd St
Prophetstown, IL 61277
Phone:(815) 778-3683
NPI:1427077601
Website: http://www.winningwheels.com/
Cultural Training Completed: No
Hours: [Mon, Tue, Wed, Thu, Fri, Sat, Sun] 12:00 AM - 11:59 PM
Other Language(s):English
Accessibility: Some Criteria Met (I P, I EB, I IB, I PA)

Rock Falls

Skilled Nursing Facility

Arrow Wood Estates Of Rock Falls
430 Martin Rd
Rock Falls, IL 61071

IL

Whiteside

Skilled Nursing Facility

Arrow Wood Estates Of Rock Falls
Phone:(815) 626-4575
NPI:1235176504
Cultural Training Completed: No
Hours: [Mon, Tue, Wed, Thu, Fri] 08:00 AM - 05:00 PM
Accessibility: Details Pending (P, EB, IB, PA)

Rock Falls Rehabilitation & Health Care Center
430 Martin Rd
Rock Falls, IL 61071
Phone:(773) 275-2586
NPI:1578646691
Website: https://www.petersenhealthcare.net
Cultural Training Completed: No
Hours: [Mon, Tue, Wed, Thu, Fri, Sat, Sun] 12:00 AM - 11:59 PM
Other Language(s):English
Accessibility: Details Pending (P, EB, IB, PA)

Sterling

Skilled Nursing Facility

Allure Of Sterling, Llc
612 W Saint Marys Rd
Sterling, IL 61081
Phone:(815) 626-9020
NPI:1477211043

IL

Whiteside

Skilled Nursing Facility

Allure Of Sterling, Llc
Cultural Training Completed: No
Hours: [Mon, Tue, Wed, Thu, Fri, Sat, Sun] 12:00 AM - 11:59 PM
Other Language(s):American Sign Language,Spanish
Accessibility: Details Pending (P, EB, IB, PA)

Citadel Care Center Sterling
105 E 23rd St
Sterling, IL 61081
Phone:(815) 626-4264
NPI:1811401540
Cultural Training Completed: No
Hours: [Mon, Tue, Wed, Thu, Fri] 08:00 AM - 05:30 PM
Other Language(s):English,Spanish
Accessibility: Details Pending (P, EB, IB, PA)

Rock River Gardens
3601 16th Ave
Sterling, IL 61081
Phone:(608) 417-6000
NPI:1841539749
Website: https://www.petersenhealthcare.net
Cultural Training Completed: No

IL

Whiteside

Skilled Nursing Facility

Rock River Gardens
Hours: [Mon, Tue, Wed, Thu, Fri, Sat, Sun] 12:00 AM - 11:59 PM
Other Language(s):English
Accessibility: Details Pending (P, EB, IB, PA)

Winnebago

Durand

Skilled Nursing Facility

Medina Nursing Center Inc
402 S Center St
Durand, IL 61024
Phone:(815) 248-2151
NPI:1720055809
Website: https://www.eastbankcenter.com
Cultural Training Completed: No
Hours: [Mon, Tue, Wed, Thu, Fri, Sat, Sun] 12:00 AM - 11:59 PM
Other Language(s):English
Accessibility: Details Pending (P, EB, IB, PA)

Rockford

Skilled Nursing Facility

Alden Alma Nelson Manor
550 S Mulford Rd
Rockford, IL 61108
Phone:(815) 484-1002
NPI:1619963816

IL

Winnebago

Skilled Nursing Facility

Alden Alma Nelson Manor
Website: https://www.aldendebes.com/
Cultural Training Completed: No
Hours: [Mon, Tue, Wed, Thu, Fri, Sat, Sun] 12:00 AM - 11:59 PM
Other Language(s):English
Accessibility: Some Criteria Met (P, EB, IB, PA)

Alden Debes Rehabilitation and Health Care Center
550 S Mulford Rd
Rockford, IL 61108
Phone:(815) 484-1002
NPI:1619963816
Cultural Training Completed: No
Hours: [Mon, Tue, Wed, Thu, Fri, Sat, Sun] 12:00 AM - 11:59 PM
Accessibility: Details Pending (P, EB, IB, PA)

Alden Park Strathmoor
5668 Strathmoor Dr
Rockford, IL 61107
Phone:(815) 229-5200
NPI:1376530766
Website: https://www.aldenparkstrathmoor.com/
Cultural Training Completed: No

IL

Winnebago

Skilled Nursing Facility

Alden Park Strathmoor
Hours: [Mon, Tue, Wed, Thu, Fri, Sat, Sun] 12:00 AM - 11:59 PM
Other Language(s):English
Accessibility: Some Criteria Met (P, EB, IB, PA)

Amberwood Care Centre
2313 N Rockton Ave
Rockford, IL 61103
Phone:(815) 964-2200
NPI:1245576735
Website: https://amberwoodcarecentre.com
Cultural Training Completed: Yes
Hours: [Mon, Tue, Wed, Thu, Fri, Sat, Sun] 12:00 AM - 11:59 PM
Accessibility: Details Pending (P, EB, IB, PA)

Citadel At Saint Anne Place Llc
4405 Highcrest Rd
Rockford, IL 61107
Phone:(815) 229-1999
NPI:1598644130
Cultural Training Completed: Yes
Hours: [Mon, Tue, Wed, Thu, Fri, Sat, Sun] 12:00 AM - 11:59 PM
Accessibility: Details Pending (P, EB, IB, PA)

IL

Winnebago

Skilled Nursing Facility

Forest City Rehab and Nursing Center
321 Arnold Ave
Rockford, IL 61108
Phone:(815) 397-5531
NPI:1588074363
Website: http://forestcityrehab.com/
Cultural Training Completed: No
Hours: [Mon, Tue, Wed, Thu, Fri] 08:00 AM - 05:00 PM
Accessibility: Details Pending (P, EB, IB, PA)

Pa Peterson At The Citadel Llc
1311 Parkview Ave
Rockford, IL 61107
Phone:(815) 399-8832
NPI:1538697834
Cultural Training Completed: Yes
Hours: [Mon, Tue, Wed, Thu, Fri, Sat, Sun] 12:00 AM - 11:59 PM
Other Language(s):American Sign Language
Accessibility: Details Pending (P, EB, IB, PA)

Provena Cor Mariae Center
3330 Maria Linden Dr
Rockford, IL 61114
Phone:(708) 478-7900
NPI:1124013255

IL

Winnebago

Skilled Nursing Facility

Provena Cor Mariae Center
Cultural Training Completed: No
Hours: [Mon, Tue, Wed, Thu, Fri, Sat, Sun] 12:00 AM - 11:59 PM
Accessibility: Details Pending (P, EB, IB, PA)

Provena Senior Services
4405 Highcrest Rd
Rockford, IL 61107
Phone:(708) 478-7900
NPI:1114913241
Cultural Training Completed: No
Hours: [Mon, Tue, Wed, Thu, Fri, Sat, Sun] 12:00 AM - 11:59 PM
Other Language(s):English
Accessibility: Details Pending (P, EB, IB, PA)

Rock River Health Care LLC
707 W Riverside Blvd
Rockford, IL 61103
Phone:(815) 877-5752
NPI:1346642816
Website: http://rockriverhc.com/
Cultural Training Completed: No
Hours: [Mon, Tue, Wed, Thu, Fri] 08:00 AM - 05:00 PM, [Sat, Sun] 12:00 AM - 11:59 PM

IL

Winnebago

Skilled Nursing Facility

Rock River Health Care LLC
Other Language(s):English
Accessibility: Details Pending (P, EB, IB, PA)

Rockford Nh Llc
1660 S Mulford Rd
Rockford, IL 61108
Phone:(815) 397-8700
NPI:1700329240
Cultural Training Completed: No
Hours: [Mon, Tue, Wed, Thu, Fri] 08:00 AM - 05:00 PM
Accessibility: Details Pending (P, EB, IB, PA)

South Beloit

Skilled Nursing Facility

Fair Oaks Rehab and HCC
1515 Blackhawk Blvd
South Beloit, IL 61080
Phone:(815) 389-3911
NPI:1578563441
Website: https://www.masondistricthospital.org/
Cultural Training Completed: No
Hours: [Mon, Tue, Wed, Thu, Fri, Sat, Sun] 12:00 AM - 11:59 PM
Other Language(s):English

IL

Winnebago

Skilled Nursing Facility

Fair Oaks Rehab and HCC
Accessibility: Details Pending (P, EB, IB, PA)

Woodford

El Paso

Skilled Nursing Facility

Arc At El Paso Llc
555 E Clay St
El Paso, IL 61738
Phone:(309) 527-6240
NPI:1225728926
Cultural Training Completed: No
Hours: [Mon, Tue, Wed, Thu, Fri, Sat, Sun] 12:00 AM - 11:59 PM
Other Language(s):American Sign Language,Spanish
Accessibility: Some Criteria Met (P, EB, IB, PA)

El Paso Health Care Center
850 E 2nd St
El Paso, IL 61738
Phone:(309) 527-2700
NPI:1568562858
Website: https://www.petersenhealthcare.net/
Cultural Training Completed: No
Hours: [Mon, Tue, Wed, Thu, Fri] 08:00 AM - 05:00 PM, [Sat, Sun] 12:00 AM - 11:59 PM

IL

Woodford

Skilled Nursing Facility

El Paso Health Care Center
Accessibility: Some Criteria Met (P, EB, IB, PA)

El Paso Health Care Center
850 E 2nd St
El Paso, IL 61738
Phone:(309) 527-2700
NPI:1568562858
Cultural Training Completed: No
Hours: [Mon, Tue, Wed, Thu, Fri, Sat, Sun] 12:00 AM - 11:59 PM
Accessibility: Some Criteria Met (P, EB, IB, PA)

Eureka

Skilled Nursing Facility

Apostolic Christian Home of Eureka
610 W Cruger Ave
Eureka, IL 61530
Phone:(309) 467-2311
NPI:1609889914
Website: https://www.each.org/
Cultural Training Completed: No
Hours: [Mon, Tue, Wed, Thu, Fri] 08:00 AM - 05:00 PM
Other Language(s):English
Accessibility: Details Pending (P, EB, IB, PA)

IL

Woodford

Skilled Nursing Facility

The Loft Rehabilitation and Nursing
700 N Main St
Eureka, IL 61530
Phone:(309) 467-2337
NPI:1720439110
Cultural Training Completed: No
Hours: [Mon, Tue, Wed, Thu, Fri, Sat, Sun] 12:00 AM - 11:59 PM
Other Language(s):French,Spanish
Accessibility: Details Pending (P, EB, IB, PA)

Metamora

Skilled Nursing Facility

Snyder Village
1200 E Partridge St
Metamora, IL 61548
Phone:(309) 367-4300
NPI:1558370825
Website: https://www.snydervillage.com
Cultural Training Completed: No
Hours: [Mon, Tue, Wed, Thu, Fri] 08:00 AM - 05:00 PM
Accessibility: Details Pending (P, EB, IB, PA)

IL

Woodford

Roanoke

Skilled Nursing Facility

Apostolic Christian Home of Roanoke
1102 W Randolph St
Roanoke, IL 61561
Phone:(309) 923-2071
NPI:1205918794
Website: https://www.achroanoke.org
Cultural Training Completed: No
Hours: [Mon, Tue, Wed, Thu, Fri] 08:00 AM - 05:00 PM
Other Language(s):English
Accessibility: Details Pending (P, EB, IB, PA)

IL

Boone

Belvidere

Clinic/Center: Adolescent and Children Mental Health

Rosecrance Belvidere
915 Alexandra Dr
Belvidere, IL 61008
Phone:(815) 391-1000
NPI:1134575558
Cultural Training Completed: No
Hours: [Mon, Tue, Wed, Thu, Fri] 08:00 AM - 05:00 PM
Accessibility: Details Pending (P, EB, IB, PA)

Clinic/Center: Mental Health (Including Community Mental Health Center)

Rosecrance Inc.
915 Alexandra Dr
Belvidere, IL 61008
Phone:(815) 544-4849
NPI:1346656923
Website: http://www.rosecrance.org
Cultural Training Completed: No
Hours: [Mon, Tue, Wed, Thu, Fri] 08:00 AM - 05:00 PM
Accessibility: Some Criteria Met (P, EB, IB, PA)

Rosecrance, Inc
915 Alexandra Dr
Belvidere, IL 61008
Phone:(815) 544-4849

IL

Boone

Clinic/Center: Mental Health (Including Community Mental Health Center)

Rosecrance, Inc
NPI:1346521630
Website: https://rosecrance.org
Cultural Training Completed: Yes
Hours: [Mon, Tue, Wed, Thu, Fri] 08:00 AM - 05:00 PM, [Sat, Sun] 12:00 AM - 11:59 PM
Accessibility: Some Criteria Met (P, EB, IB, PA)

Clinic/Center: Rehabilitation, Substance Use Disorder

Remedies Renewing Lives
2028 N State St
B
Belvidere, IL 61008
Phone:(815) 962-0871
NPI:1720259401
Website: https://www.remediesrenewinglives.org
Cultural Training Completed: No
Hours: [Mon, Tue, Wed, Thu, Fri] 08:00 AM - 05:00 PM
Other Language(s):English
Accessibility: Details Pending (P, EB, IB, PA)

Rosecrance Belvidere
915 Alexandra Dr

IL

Boone

Clinic/Center: Rehabilitation, Substance Use Disorder

Rosecrance Belvidere
Belvidere, IL 61008
Phone:(815) 544-4849
NPI:1659739563
Website: https://rosecrance.org/
Cultural Training Completed: No
Hours: [Mon, Tue, Wed, Thu, Fri] 08:00 AM - 05:00 PM
Accessibility: Some Criteria Met (P, EB, IB, PA)

Rehabilitation, Substance Use Disorder Unit

Rosecrance Inc.
915 Alexandra Dr
Belvidere, IL 61008
Phone:(815) 544-4849
NPI:1013289446
Website: https://rosecrance.org
Cultural Training Completed: No
Hours: [Mon, Tue, Wed, Thu, Fri] 08:00 AM - 05:00 PM
Other Language(s):English
Accessibility: Some Criteria Met (P, EB, IB, PA)

Social Worker

Diventi, Cristina A, CSW+
Gender: Female

IL

Boone

Social Worker

Diventi, Cristina A, CSW+
1050 Logan Ave
Belvidere, IL 61008
Phone:(815) 490-1600
NPI:1013363290
Cultural Training Completed: Yes
Hours: [Mon, Tue, Wed, Thu, Fri] 08:00 AM - 05:00 PM
Other Language(s):English
Accessibility: Details Pending (P, EB, IB, PA)

Kuznicki, Ashley Marissa, LCSW+
Gender: Female
1050 Logan Ave
Belvidere, IL 61008
Phone:(815) 490-1600
NPI:1356052708
Cultural Training Completed: Yes
Hours: [Mon, Tue, Wed, Thu, Fri] 08:00 AM - 05:00 PM
Accessibility: Some Criteria Met (P, EB, IB, PA)

Bureau

Princeton

Clinic/Center: Mental Health (Including Community Mental Health Center)

Arukah Institute Of Healing Inc Nfp
1916 N Main St

IL

Bureau

Clinic/Center: Mental Health (Including Community Mental Health Center)

Arukah Institute Of Healing Inc Nfp
Ste 3
Princeton, IL 61356
Phone:(815) 872-2943
NPI:1740859008
Cultural Training Completed: No
Hours: [Mon, Tue, Wed, Thu, Fri] 08:00 AM - 05:00 PM
Accessibility: Details Pending (P, EB, IB, PA)

Arukah Institute Of Healing Inc Nfp
535 Elm Pl
Princeton, IL 61356
Phone:(815) 872-2943
NPI:1740859008
Cultural Training Completed: No
Hours: [Mon, Tue, Wed, Thu, Fri] 08:00 AM - 05:00 PM
Accessibility: Details Pending (P, EB, IB, PA)

Columbus House
219 N Main St
Princeton, IL 61356
Phone:(815) 224-1610
NPI:1124044318
Website: https://www.ncbhs.org
Cultural Training Completed: No

IL

Bureau

Clinic/Center: Mental Health (Including Community Mental Health Center)

Columbus House
Hours: [Mon, Tue, Wed, Thu, Fri] 08:00 AM - 05:00 PM
Accessibility: Details Pending (P, EB, IB, PA)

Gateway Services Inc
406 S Gosse Blvd
Princeton, IL 61356
Phone:(815) 875-4548
NPI:1639600034
Website: http://www.gateway-services.org
Cultural Training Completed: No
Hours: [Mon, Tue, Wed, Thu, Fri] 08:00 AM - 05:00 PM
Accessibility: Details Pending (P, EB, IB, PA)

Healing Hands Resource Center Princeton
500 Elm Pl
Ste 3
Princeton, IL 61356
Phone:(773) 467-6967
NPI:1699216689
Cultural Training Completed: No
Hours: [Mon, Tue, Wed, Thu, Fri] 08:00 AM - 05:00 PM

IL

Bureau

Clinic/Center: Mental Health (Including Community Mental Health Center)

Healing Hands Resource Center Princeton
Accessibility: Details Pending (P, EB, IB, PA)

North Central
530 Park Ave E
Ste 403
Princeton, IL 61356
Phone:(815) 224-1610
NPI:1124044318
Website: https://www.ncbhs.org
Cultural Training Completed: No
Hours: [Mon, Tue, Wed, Thu, Fri] 08:00 AM - 05:00 PM
Accessibility: Details Pending (P, EB, IB, PA)

North Central - Princeton
526 S Bureau Valley Pkwy
Princeton, IL 61356
Phone:(815) 875-4458
NPI:1790805133
Website: https://www.bchealthdepartment.org/
Cultural Training Completed: Yes
Hours: [Mon, Tue, Wed, Thu, Fri] 08:00 AM - 05:00 PM

IL

Bureau

Clinic/Center: Mental Health (Including Community Mental Health Center)

North Central - Princeton
Accessibility: Details Pending (P, EB, IB, PA)

North Central Behavioral Health Systems, Inc.
530 Park Ave E
Princeton, IL 61356
Phone:(815) 224-1610
NPI:1851804058
Website: https://www.ncbhs.org
Cultural Training Completed: No
Hours: [Mon, Tue, Wed, Thu, Fri] 08:30 AM - 05:00 PM
Other Language(s):English
Accessibility: Some Criteria Met (P, EB, IB, PA)

Clinic/Center: Rehabilitation, Substance Use Disorder

Arukah Institute of Healing Inc NFP
1916 N Main St
Ste 3
Princeton, IL 61356
Phone:(815) 872-2943
NPI:1790352482
Cultural Training Completed: Yes

IL

Bureau

Clinic/Center: Rehabilitation, Substance Use Disorder

Arukah Institute of Healing Inc NFP
Hours: [Mon, Tue, Wed, Thu, Fri] 08:00 AM - 06:00 PM
Other Language(s):Spanish
Accessibility: Details Pending (P, EB, IB, PA)

Social Worker

Meachum, Joy L, LCSW+
Gender: Female
535 Park Ave E
Princeton, IL 61356
Phone:(815) 875-4531
NPI:1053801191
Cultural Training Completed: Yes
Hours: [Mon, Tue, Wed, Thu, Fri] 07:00 AM - 05:30 PM
Accessibility: Some Criteria Met (P, EB, IB, PA)

Carroll

Mount Carroll

Clinic/Center: Mental Health (Including Community Mental Health Center)

Sinnissippi Centers Inc
1122 Healthcare Dr
Mount Carroll, IL 61053
Phone:(815) 244-1376
NPI:1902475676

IL

Carroll

Clinic/Center: Mental Health (Including Community Mental Health Center)

Sinnissippi Centers Inc
Cultural Training Completed: No
Hours: [Mon, Tue, Wed, Thu, Fri] 08:00 AM - 05:00 PM
Accessibility: Details Pending (P, EB, IB, PA)

Sinnissippi Centers Inc
1126 Healthcare Dr
Mount Carroll, IL 61053
Phone:(815) 244-4200
NPI:1902475676
Cultural Training Completed: No
Hours: [Mon, Tue, Wed, Thu, Fri] 08:00 AM - 05:00 PM
Accessibility: Details Pending (P, EB, IB, PA)

Sinnissippi Centers Inc
1122 Healthcare Dr
Mount Carroll, IL 61053
Phone:(815) 244-1376
NPI:1952930711
Cultural Training Completed: No
Hours: [Mon, Tue, Wed, Thu, Fri] 08:00 AM - 05:00 PM
Accessibility: Details Pending (P, EB, IB, PA)

Sinnissippi Centers Inc
1126 Healthcare Dr
Mount Carroll, IL 61053

IL

Carroll

Clinic/Center: Mental Health (Including Community Mental Health Center)

Sinnissippi Centers Inc
Phone:(815) 244-4200
NPI:1952930711
Cultural Training Completed: No
Hours: [Mon, Tue, Wed, Thu, Fri] 08:00 AM - 05:00 PM
Accessibility: Details Pending (P, EB, IB, PA)

Sinnissippi Centers Inc
1126 Healthcare Dr
Mount Carroll, IL 61053
Phone:(815) 244-4200
NPI:1407485261
Cultural Training Completed: No
Hours: [Mon, Tue, Wed, Thu, Fri] 08:00 AM - 05:00 PM
Accessibility: Details Pending (P, EB, IB, PA)

Sinnissippi Centers Inc
1122 Healthcare Dr
Mount Carroll, IL 61053
Phone:(815) 244-1376
NPI:1407485261
Cultural Training Completed: No
Hours: [Mon, Tue, Wed, Thu, Fri] 08:00 AM - 05:00 PM
Accessibility: Details Pending (P, EB, IB, PA)

IL

Carroll

Clinic/Center: Mental Health (Including Community Mental Health Center)

Sinnissippi Centers Inc.
1126 Healthcare Dr
Mount Carroll, IL 61053
Phone:(815) 244-4200
NPI:1356629133
Website: https://sinnissippi.org
Cultural Training Completed: No
Hours: [Mon, Tue, Wed, Thu, Fri] 08:00 AM - 05:00 PM, [Sat, Sun] 12:00 AM - 11:59 PM
Accessibility: Some Criteria Met (P, EB, IB, PA)

Sinnissippi Centers, Inc.
1122 Healthcare Dr
Mount Carroll, IL 61053
Phone:(815) 244-1376
NPI:1710436878
Website: http://www.sinnissippi.org
Cultural Training Completed: No
Hours: [Mon, Tue, Wed, Thu, Fri] 08:00 AM - 05:00 PM
Accessibility: Details Pending (P, EB, IB, PA)

Sinnissippi Centers, Inc.
1126 Healthcare Dr
Mount Carroll, IL 61053

IL

Carroll

Clinic/Center: Mental Health (Including Community Mental Health Center)

Sinnissippi Centers, Inc.
Phone:(815) 244-4181
NPI:1710436878
Website: http://www.sinnissippi.org
Cultural Training Completed: No
Hours: [Mon, Tue, Wed, Thu, Fri] 08:00 AM - 05:00 PM
Accessibility: Details Pending (P P, P EB, P IB, P PA)

Sinnissippi Centers, Inc.
1122 Healthcare Dr
Mount Carroll, IL 61053
Phone:(815) 244-1376
NPI:1366739781
Website: https://sinnissippi.org/
Cultural Training Completed: No
Hours: [Mon, Tue, Wed, Thu, Fri] 08:00 AM - 05:00 PM
Other Language(s):Spanish
Accessibility: Some Criteria Met (I P, I EB, I IB, I PA)

Sinnissippi Centers, Inc.
1122 Healthcare Dr
Mount Carroll, IL 61053
Phone:(877) 692-8686

IL

Carroll

Clinic/Center: Mental Health (Including Community Mental Health Center)

Sinnissippi Centers, Inc.
NPI:1144508920
Website: https://www.vnahealth.com/
Cultural Training Completed: No
Hours: [Mon, Tue, Wed, Thu, Fri] 08:00 AM - 05:00 PM
Accessibility: Some Criteria Met (I P, I EB, I IB, I PA)

Sinnissippi Centers, Inc.
1126 Healthcare Dr
Mount Carroll, IL 61053
Phone:(877) 692-8686
NPI:1144508920
Website: https://www.vnahealth.com/
Cultural Training Completed: No
Hours: [Mon, Tue, Wed, Thu, Fri] 08:00 AM - 05:00 PM
Accessibility: Some Criteria Met (I P, I EB, I IB, I PA)

Clinic/Center: Rehabilitation, Substance Use Disorder

Sinnissippi Centers Inc
1126 Healthcare Dr
Mount Carroll, IL 61053
Phone:(815) 244-4200

IL

Carroll

Clinic/Center: Rehabilitation, Substance Use Disorder

Sinnissippi Centers Inc
NPI:1619546389
Cultural Training Completed: No
Hours: [Mon, Tue, Wed, Thu, Fri] 08:00 AM - 05:00 PM
Accessibility: Details Pending (P P, P EB, P IB, P PA)

Sinnissippi Centers Inc
1122 Healthcare Dr
Mount Carroll, IL 61053
Phone:(815) 244-1376
NPI:1619546389
Cultural Training Completed: No
Hours: [Mon, Tue, Wed, Thu, Fri] 08:00 AM - 05:00 PM
Accessibility: Details Pending (P P, P EB, P IB, P PA)

Sinnissippi Centers, Inc.
1122 Healthcare Dr
Mount Carroll, IL 61053
Phone:(815) 244-1376
NPI:1871042937
Website: https://sinnissippi.org/
Cultural Training Completed: No
Hours: [Mon, Tue, Wed, Thu, Fri] 08:00 AM - 05:00 PM
Accessibility: Some Criteria Met (I P, I EB, I IB, I PA)

IL

De Kalb

Sycamore

Counselor

Fischer, Renee Charlene, MS+
Gender: Female
122 South Locust Street
Suite A
Sycamore, IL 60178
Phone:(847) 507-3583
NPI:1619992328
Cultural Training Completed: Yes
Hours: Mon 08:00 AM - 01:00 PM, Tue 08:00 AM - 05:00 PM, Wed 08:00 AM - 04:00 PM, Thu 08:00 AM - 06:00 PM, Fri 08:00 AM - 12:00 PM
Other Language(s):Spanish
Accessibility: Details Pending (P P, P EB, P IB, P PA)

Dekalb

Dekalb

Behavioral Analyst

LaBranche, Dianna, BCBA+
Gender: Female
8 Evergreen Cir
Dekalb, IL 60115
Phone:(773) 217-4907
NPI:1861037632
Cultural Training Completed: Yes
Hours: [Mon, Tue, Wed, Thu, Fri] 08:00 AM - 05:00 PM, Sat 08:00 AM - 02:00 PM

IL

Dekalb

Behavioral Analyst

LaBranche, Dianna, BCBA+
Other Language(s):Spanish
Accessibility: Details Pending (P, EB, IB, PA)

Stallone, Christine, BCBA+
Gender: Female
8 Evergreen Cir
Dekalb, IL 60115
Phone:(773) 217-4907
NPI:1437679222
Cultural Training Completed: No
Hours: [Mon, Tue, Wed, Thu, Fri] 08:00 AM - 05:00 PM, Sat 08:00 AM - 02:00 PM
Accessibility: Details Pending (P, EB, IB, PA)

Clinic/Center: Mental Health (Including Community Mental Health Center)

AID N. 6th St.
304 N 6th St
Dekalb, IL 60115
Phone:(630) 966-4475
NPI:1528556669
Cultural Training Completed: No
Hours: [Mon, Tue, Wed, Thu, Fri] 08:00 AM - 06:00 PM
Accessibility: Some Criteria Met (P, EB, IB, PA)

IL

Dekalb

Clinic/Center: Mental Health (Including Community Mental Health Center)

Association for Individual Development
304 N 6th St
Ste C
Dekalb, IL 60115
Phone:(630) 427-5046
NPI:1528556669
Cultural Training Completed: No
Hours: [Mon, Tue, Wed, Thu, Fri] 08:00 AM - 05:00 PM
Other Language(s):English
Accessibility: Some Criteria Met (P, EB, IB, PA)

Family Service Agency of Dekalb County Inc
1325 Sycamore Rd
Dekalb, IL 60115
Phone:(815) 758-8616
NPI:1184154007
Website: https://fsadekalbcounty.org
Cultural Training Completed: No
Hours: [Mon, Tue, Wed, Thu, Fri] 08:00 AM - 05:00 PM
Accessibility: Details Pending (P, EB, IB, PA)

IL

Dekalb

Comprehensive Outpatient Rehabilitation Facility (CORF)

Milestone Rehabilitation Services, Inc.
8 Evergreen Cir
Dekalb, IL 60115
Phone:(630) 318-6464
NPI:1265521959
Cultural Training Completed: No
Hours: [Mon, Tue, Wed, Thu, Fri] 08:00 AM - 05:00 PM
Accessibility: Details Pending (P, EB, IB, PA)

Counselor

Henrikson, Jamie Lynn, MS+
Gender: Female
1500 E Lincoln Hwy
Dekalb, IL 60115
Phone:(779) 201-8006
NPI:1861980963
Cultural Training Completed: Yes
Hours: Mon 08:00 AM - 07:00 PM, [Tue, Wed, Thu] 08:00 AM - 09:00 PM, Fri 08:00 AM - 06:00 PM, Sat 08:00 AM - 02:00 PM, Sun 09:00 AM - 02:00 PM
Accessibility: Details Pending (P, EB, IB, PA)

Sharpe, Melanie A, MS+
Gender: Female

IL

Dekalb

Counselor

Sharpe, Melanie A, MS+
1500 E Lincoln Hwy
Dekalb, IL 60115
Phone:(779) 201-8006
NPI:1962923615
Cultural Training Completed: Yes
Hours: Mon 08:00 AM - 07:00 PM, [Tue, Wed, Thu] 08:00 AM - 09:00 PM, Fri 08:00 AM - 06:00 PM, Sat 08:00 AM - 02:00 PM, Sun 09:00 AM - 02:00 PM
Accessibility: Details Pending (P, EB, IB, PA)

Multi-Specialty Group

Life Solutions Integrative Healing
1500 E Lincoln Hwy
Dekalb, IL 60115
Phone:(779) 201-8006
NPI:1720462799
Website: https://lifesolutionsgroup.org/
Cultural Training Completed: No
Hours: Mon 08:00 AM - 07:00 PM, [Tue, Wed, Thu] 08:00 AM - 09:00 PM, Fri 08:00 AM - 06:00 PM, Sat 08:00 AM - 02:00 PM, Sun 09:00 AM - 02:00 PM
Accessibility: Some Criteria Met (P, EB, IB, PA)

IL

Dekalb

Multi-Specialty Group

Pyramid Behavioral Health Inc
8 Evergreen Cir
Dekalb, IL 60115
Phone:(773) 217-4907
NPI:1083281851
Cultural Training Completed: No
Hours: [Mon, Tue, Wed, Thu, Fri] 08:00 AM - 05:00 PM, Sat 08:00 AM - 02:00 PM
Accessibility: Details Pending (P, EB, IB, PA)

Social Worker

Siembab, Katherine E, MSW+
Gender: Female
1500 E Lincoln Hwy
Dekalb, IL 60115
Phone:(779) 201-8006
NPI:1598485377
Cultural Training Completed: Yes
Hours: Mon 08:00 AM - 07:00 PM, [Tue, Wed, Thu] 08:00 AM - 09:00 PM, Fri 08:00 AM - 06:00 PM, Sat 08:00 AM - 02:00 PM, Sun 09:00 AM - 02:00 PM
Accessibility: Details Pending (P, EB, IB, PA)

Sandwich

Multi-Specialty Group

Centennial Counseling Center, PC
207 E Church St
Unit A
Sandwich, IL 60548
Phone:(815) 786-8606
NPI:1376544387
Website: https://centennialcounseling.com/
Cultural Training Completed: No
Hours: [Mon, Tue, Wed, Thu, Fri] 08:00 AM - 05:00 PM
Other Language(s):English
Accessibility: Details Pending (P, EB, IB, PA)

Social Worker

Geltz, Jennifer Erin, LCSW+
Gender: Female
207 E Church St
Unit A
Sandwich, IL 60548
Phone:(815) 786-8606
NPI:1366939266
Cultural Training Completed: No
Hours: [Mon, Tue, Wed, Thu, Fri] 08:00 AM - 05:00 PM
Accessibility: Details Pending (P, EB, IB, PA)

Markelz, Tiffany, CSW+
Gender: Female
207 E Church St
Unit A
Sandwich, IL 60548
Phone:(815) 786-8606
NPI:1508355215
Cultural Training Completed: No
Hours: [Mon, Tue, Wed, Thu, Fri] 08:00 AM - 05:00 PM
Accessibility: Details Pending (P, EB, IB, PA)

Sycamore

Counselor

Fairchild, Allyson, LMHC+
Gender: Female
1815 Mediterranean Dr
Ste 102
Sycamore, IL 60178
Phone:(815) 787-9000
NPI:1982320362
Cultural Training Completed: No
Hours: [Mon, Tue, Wed, Thu, Fri] 08:00 AM - 05:00 PM
Accessibility: Details Pending (P, EB, IB, PA)

Psychiatry

Foroutan, Mardjan, MD+
Gender: Female
920 W Prairie Dr
Ste I
Sycamore, IL 60178
Phone:(815) 895-4100
NPI:1619900024
Cultural Training Completed: No
Hours: [Mon, Tue, Wed, Thu, Fri] 08:00 AM - 05:00 PM
Other Language(s):Arabic,Persian
Certification(s):Board Certified
Accessibility: Details Pending (P, EB, IB, PA)

Social Worker

Peyton, Victoria M, CSW+
Gender: Female
1815 Mediterranean Dr
Ste 102
Sycamore, IL 60178
Phone:(815) 787-9000
NPI:1831761261
Cultural Training Completed: No
Hours: [Mon, Tue, Wed, Thu, Fri] 08:00 AM - 05:00 PM
Accessibility: Details Pending (P, EB, IB, PA)

IL

Fulton

Canton

Clinic/Center: Mental Health (Including Community Mental Health Center)

North Central Behavioral Health
229 Martin Ave
Canton, IL 61520
Phone:(309) 647-1881
NPI:1407976285
Website: https://www.ncbhs.org
Cultural Training Completed: No
Hours: [Mon, Tue, Wed, Thu, Fri] 08:00 AM - 05:00 PM
Accessibility: Details Pending (P, EB, IB, PA)

North Central Behavioral Health Systems Inc
229 Martin Ave
Canton, IL 61520
Phone:(309) 647-1881
NPI:1124044318
Website: https://www.ncbhs.org
Cultural Training Completed: No
Hours: [Mon, Tue, Wed, Thu, Fri] 08:00 AM - 05:00 PM
Accessibility: Details Pending (P, EB, IB, PA)

IL

Fulton

Clinic/Center: Rehabilitation, Substance Use Disorder

North Central Behavioral Health Systems Inc
229 Martin Ave
Canton, IL 61520
Phone:(309) 647-1881
NPI:1588784912
Website: https://www.ncbhs.org/
Cultural Training Completed: Yes
Hours: [Mon, Tue, Wed, Thu, Fri] 08:30 AM - 05:00 PM
Other Language(s):English
Accessibility: Details Pending (P, EB, IB, PA)

Counselor

Brooks, Margaret A, LCSW+
Gender: Female
180 S Main St
Canton, IL 61520
Phone:(309) 647-0201
NPI:1619027315
Cultural Training Completed: No
Hours: [Mon, Tue, Wed, Thu, Fri] 08:00 AM - 05:00 PM
Accessibility: Details Pending (P, EB, IB, PA)

IL

Fulton

Multi-Specialty Group

Graham Hospital Assoc
210 W Walnut St
Canton, IL 61520
Phone:(309) 647-0201
NPI:1740450998
Website: http://www.grahamhealthsystem.org/
Cultural Training Completed: No
Hours: [Mon, Tue, Wed, Thu, Fri] 08:00 AM - 05:00 PM
Accessibility: Details Pending (P, EB, IB, PA)

Graham Hospital Association
210 W Walnut St
Canton, IL 61520
Phone:(309) 647-5240
NPI:1093288797
Website: https://www.grahamhealthsystem.org/
Cultural Training Completed: No
Hours: [Mon, Tue, Wed, Thu, Fri] 08:00 AM - 05:00 PM
Accessibility: Details Pending (P, EB, IB, PA)

Graham Medical Group-Canton
180 S Main St
Canton, IL 61520
Phone:(309) 647-0201
NPI:1740450998

IL

Fulton

Multi-Specialty Group

Graham Medical Group-Canton
Website: http://www.grahamhealthsystem.org/
Cultural Training Completed: No
Hours: [Mon, Tue, Wed, Thu, Fri] 08:00 AM - 05:00 PM
Accessibility: Details Pending (P, EB, IB, PA)

Farmington

Multi-Specialty Group

Graham Medical Group Farmington
601 E Fort St
Farmington, IL 61531
Phone:(309) 647-0201
NPI:1740450998
Website: http://www.grahamhealthsystem.org/
Cultural Training Completed: No
Hours: [Mon, Tue, Wed, Thu, Fri] 08:00 AM - 05:00 PM
Accessibility: Details Pending (P, EB, IB, PA)

Henderson

Oquawka

Social Worker

Denecke, Susan, LCSW+
Gender: Female
1204 Highway 164 E

IL

Henderson

Social Worker

Denecke, Susan, LCSW+
Oquawka, IL 61469
Phone:(309) 924-2414
NPI:1487068961
Cultural Training Completed: Yes
Hours: [Mon, Tue, Wed, Thu, Fri] 07:00 AM - 05:00 PM
Accessibility: Some Criteria Met (I P, I EB, I IB, I PA)

Jensen, Susan E, CSW+
Gender: Female
1204 Highway 164 E
Oquawka, IL 61469
Phone:(309) 867-2202
NPI:1770097131
Cultural Training Completed: Yes
Hours: [Mon, Tue, Wed, Thu, Fri] 08:00 AM - 05:00 PM
After Hours Phone Number:(309) 867-2202
Other Language(s):English
Certification(s):Board Certified
Accessibility: Details Pending (P P, P EB, P IB, P PA)

Stronghurst

Social Worker

Denecke, Susan, LCSW+
Gender: Female
101 S Division St

IL

Henderson

Social Worker

Denecke, Susan, LCSW+
Stronghurst, IL 61480
Phone:(309) 924-1381
NPI:1487068961
Cultural Training Completed: Yes
Hours: [Mon, Tue, Wed, Thu, Fri] 08:00 AM - 05:00 PM
Accessibility: Details Pending (P P, P EB, P IB, P PA)

Jensen, Susan E, CSW+
Gender: Female
101 S Division St
Stronghurst, IL 61480
Phone:(309) 924-2424
NPI:1770097131
Cultural Training Completed: Yes
Hours: [Mon, Tue, Wed, Thu, Fri] 08:00 AM - 05:00 PM
After Hours Phone Number:(309) 924-2424
Other Language(s):English
Certification(s):Board Certified
Accessibility: Details Pending (P P, P EB, P IB, P PA)

Henry

Geneseo

Behavioral Analyst

Luckritz, Morgan, MA+
Gender: Female

IL

Henry

Behavioral Analyst

Luckritz, Morgan, MA+
720 E Culver Ct
Geneseo, IL 61254
Phone:(563) 279-2005
NPI:1336845361
Cultural Training Completed: Yes
Hours: [Mon, Tue, Wed, Thu, Fri] 08:00 AM - 05:00 PM
Accessibility: Details Pending (P P, P EB, P IB, P PA)

Clinic/Center: Mental Health (Including Community Mental Health Center)

Robert Young Center
600 N College Ave
Ste 120
Geneseo, IL 61254
Phone:(309) 944-5342
NPI:1912158494
Website: https://www.unitypoint.org
Cultural Training Completed: No
Hours: [Mon, Tue, Wed, Thu, Fri] 08:00 AM - 05:00 PM
Accessibility: Some Criteria Met (I P, I EB, I IB, I PA)

Robert Young Center
600 N College Ave
Ste 120
Geneseo, IL 61254
Phone:(309) 944-5342
NPI:1912158494

IL

Henry

Clinic/Center: Mental Health (Including Community Mental Health Center)

Robert Young Center
Cultural Training Completed: No
Hours: [Mon, Tue, Wed, Thu, Fri] 08:00 AM - 05:00 PM
Accessibility: Some Criteria Met (I P, I EB, I IB, I PA)

Robert Young Center
600 N College Ave
Ste 120
Geneseo, IL 61254
Phone:(309) 944-5342
NPI:1710276399
Website: https://www.unitypoint.org/
Cultural Training Completed: No
Hours: [Mon, Tue, Wed, Thu, Fri] 08:00 AM - 05:00 PM
Accessibility: Details Pending (P P, P EB, P IB, P PA)

Clinic/Center: Rehabilitation, Substance Use Disorder

Robert Young Center
600 N College Ave
Geneseo, IL 61254
Phone:(309) 944-5342
NPI:1871542829
Website: https://www.unitypoint.org

IL

Henry

Clinic/Center: Rehabilitation, Substance Use Disorder

Robert Young Center
Cultural Training Completed: No
Hours: [Mon, Tue, Wed, Thu, Fri] 08:00 AM - 05:00 PM
Accessibility: Some Criteria Met (P, EB, IB, PA)

Kewanee

Clinic/Center: Mental Health (Including Community Mental Health Center)

Bridgeway
1023 Dewey Ave
Kewanee, IL 61443
Phone:(309) 852-7189
NPI:1023231537
Cultural Training Completed: No
Hours: [Mon, Tue, Wed, Thu, Fri] 08:00 AM - 05:00 PM
Other Language(s):English
Accessibility: Some Criteria Met (P, EB, IB, PA)

Bridgeway Inc
501 N Grove St
Kewanee, IL 61443
Phone:(309) 852-6526
NPI:1609099118
Cultural Training Completed: No

IL

Henry

Clinic/Center: Mental Health (Including Community Mental Health Center)

Bridgeway Inc
Hours: [Mon, Tue, Wed, Thu, Fri] 08:00 AM - 05:00 PM
Other Language(s):English
Accessibility: Some Criteria Met (P, EB, IB, PA)

Bridgeway Inc
1220 W Division St
Kewanee, IL 61443
Phone:(309) 856-7812
NPI:1578788188
Cultural Training Completed: No
Hours: [Mon, Tue, Wed, Thu, Fri] 08:00 AM - 05:00 PM
Other Language(s):English
Accessibility: Some Criteria Met (P, EB, IB, PA)

Bridgeway Inc.
137 E College St
Kewanee, IL 61443
Phone:(309) 852-4331
NPI:1851315535
Website: http://www.bway.org/
Cultural Training Completed: No
Hours: [Mon, Tue, Wed, Thu, Fri] 08:00 AM - 05:00 PM, [Sat, Sun] 12:00 AM - 11:59 PM

IL

Henry

Clinic/Center: Mental Health (Including Community Mental Health Center)

Bridgeway Inc.
Accessibility: Details Pending (P, EB, IB, PA)

Bridgeway Inc.
137 E College St
Kewanee, IL 61443
Phone:(309) 852-4331
NPI:1114140621
Website: http://www.bway.org/
Cultural Training Completed: No
Hours: [Mon, Tue, Wed, Thu, Fri] 08:00 AM - 05:00 PM
Accessibility: Some Criteria Met (P, EB, IB, PA)

Clinic/Center: Rehabilitation, Substance Use Disorder

Bridgeway Inc.
137 E College St
Kewanee, IL 61443
Phone:(309) 852-4331
NPI:1386011161
Website: https://www.bway.org/
Cultural Training Completed: No
Hours: [Mon, Tue, Wed, Thu, Fri] 08:00 AM - 05:00 PM
Accessibility: Some Criteria Met (P, EB, IB, PA)

IL

Henry

Counselor

Brown, Alexandra Kristine, LCPC+
Gender: Female
110 N Burr Blvd
Kewanee, IL 61443
Phone:(309) 852-5272
NPI:1558137943
Cultural Training Completed: No
Hours: [Mon, Tue, Wed, Thu, Fri] 07:00 AM - 05:30 PM
Accessibility: Some Criteria Met (P, EB, IB, PA)

Dees-McMahon, Rebekah F, LCPC+
Gender: Female
137 E College St
Kewanee, IL 61443
Phone:(309) 852-4331
NPI:1073904348
Cultural Training Completed: No
Hours: [Mon, Tue, Wed, Thu, Fri] 08:00 AM - 05:00 PM
Other Language(s):English
Accessibility: Details Pending (P, EB, IB, PA)

Bridgeway Inc.
137 E College St
Kewanee, IL 61443
Phone:(309) 852-4331
NPI:1114140621
Website: http://www.bway.org/
Cultural Training Completed: No

IL

Henry

Counselor

Bridgeway Inc.
Hours: [Mon, Tue, Wed, Thu, Fri] 08:00 AM - 05:00 PM
Accessibility: Some Criteria Met (P, EB, IB, PA)

Social Worker

McVey, Janna E, LCSW+
Gender: Female
1051 W South St
Kewanee, IL 61443
Phone:(309) 852-7500
NPI:1033361761
Cultural Training Completed: No
Hours: [Mon, Tue, Wed, Thu, Fri] 08:00 AM - 05:00 PM
Accessibility: Details Pending (P, EB, IB, PA)

Orion

Behavioral Analyst

Heeren, Haley, MA+
Gender: Female
1004 4th St
Orion, IL 61273
Phone:(563) 279-2005
NPI:1023967940
Cultural Training Completed: No
Hours: [Mon, Tue, Wed, Thu] 08:00 AM - 05:00 PM, Fri 08:00 AM - 03:00 PM
Accessibility: Details Pending (P, EB, IB, PA)

IL

Henry

Behavioral Analyst

Johnson, Alyssa, MA+
Gender: Female
1004 4th St
Orion, IL 61273
Phone:(563) 279-2005
NPI:1114433356
Cultural Training Completed: Yes
Hours: [Mon, Tue, Wed, Thu] 08:00 AM - 05:00 PM, Fri 08:00 AM - 03:00 PM
Accessibility: Details Pending (P, EB, IB, PA)

Jo Daviess

Galena

Clinic/Center: Methadone Clinic

Galena Clinic
939 Galena Square Dr
Galena, IL 61036
Phone:(815) 777-1300
NPI:1033408356
Cultural Training Completed: No
Hours: [Mon, Tue, Wed, Thu, Fri] 07:00 AM - 05:00 PM, Sat 07:00 AM - 12:00 PM
Other Language(s):English
Accessibility: Details Pending (P, EB, IB, PA)

Counselor

Cocagne, Stephanie, LPC+
Gender: Female

IL

Jo Daviess

Counselor

Cocagne, Stephanie, LPC+
1 Medical Center Dr
Galena, IL 61036
Phone:(815) 777-1340
NPI:1023427713
Cultural Training Completed: Yes
Hours: [Mon, Tue, Wed, Thu, Fri, Sat, Sun] 12:00 AM - 11:59 PM
Accessibility: Some Criteria Met (P, EB, IB, PA)

Dennis, Thomas John, LCPC+
Gender: Male
1 Medical Center Dr
Galena, IL 61036
Phone:(815) 776-7381
NPI:1285800318
Cultural Training Completed: Yes
Hours: [Mon, Tue, Wed, Thu, Fri] 08:00 AM - 05:00 PM
Accessibility: Details Pending (P, EB, IB, PA)

Slater, Amanda J, CP+
Gender: Female
1 Medical Center Dr
Galena, IL 61036
Phone:(815) 777-1340
NPI:1366090201
Cultural Training Completed: Yes
Hours: [Mon, Tue, Wed, Thu, Fri] 08:00 AM - 05:00 PM

IL

Jo Daviess

Counselor

Slater, Amanda J, CP+
Accessibility: Some Criteria Met (P, EB, IB, PA)

Psychiatry

Readling, Randy D, MD+
Gender: Male
1 Medical Center Dr
Galena, IL 61036
Phone:(815) 776-7381
NPI:1952361610
Cultural Training Completed: Yes
Hours: [Mon, Tue, Wed, Thu, Fri] 08:00 AM - 05:00 PM, [Sat, Sun] 12:00 AM - 11:59 PM
Accessibility: Details Pending (P, EB, IB, PA)

Psychologist

Slater, Amanda J, CP+
Gender: Female
1 Medical Center Dr
Galena, IL 61036
Phone:(815) 777-1340
NPI:1366090201
Cultural Training Completed: Yes
Hours: [Mon, Tue, Wed, Thu, Fri] 08:00 AM - 05:00 PM
Accessibility: Some Criteria Met (P, EB, IB, PA)

Psychologist: Clinical

Slater, Amanda J, CP+
Gender: Female
1 Medical Center Dr

IL

Jo Daviess

Psychologist: Clinical

Slater, Amanda J, CP+
Galena, IL 61036
Phone:(815) 777-1340
NPI:1366090201
Cultural Training Completed: Yes
Hours: [Mon, Tue, Wed, Thu, Fri] 08:00 AM - 05:00 PM
Accessibility: Some Criteria Met (P, EB, IB, PA)

Knox

Galesburg

Child & Adolescent Psychiatry

Linden, Maria D, MD+
Gender: Female
2323 Windish Dr
Galesburg, IL 61401
Phone:(309) 344-2323
NPI:1316137490
Cultural Training Completed: Yes
Hours: [Mon, Tue, Wed, Thu, Fri] 08:00 AM - 05:00 PM
Other Language(s):English
Certification(s):Board Certified
Accessibility: Details Pending (P, EB, IB, PA)

IL

Knox

Clinic/Center: Mental Health (Including Community Mental Health Center)

BRIDGEWAY INC
1089 Hawkins Avenue
Galesburg, IL 61401
Phone:(309) 343-2639
NPI:1154545879
Cultural Training Completed: No
Hours: [Mon, Tue, Wed, Thu, Fri] 08:00 AM - 05:00 PM
Accessibility: Details Pending (P, EB, IB, PA)

Bridgeway
1084 Lawrence Ave
Galesburg, IL 61401
Phone:(309) 343-2290
NPI:1790908200
Cultural Training Completed: No
Hours: [Mon, Tue, Wed, Thu, Fri] 08:00 AM - 05:00 PM
Other Language(s):English
Accessibility: Some Criteria Met (P, EB, IB, PA)

Bridgeway Inc
639 Hawthorne Ct
Galesburg, IL 61401
Phone:(309) 344-2323
NPI:1407024284
Cultural Training Completed: No
Hours: [Mon, Tue, Wed, Thu, Fri] 08:00 AM - 05:00 PM

IL

Knox

Clinic/Center: Mental Health (Including Community Mental Health Center)

Bridgeway Inc
Other Language(s):English
Accessibility: Details Pending (P, EB, IB, PA)

Bridgeway Inc
2323 Windish Dr
Galesburg, IL 61401
Phone:(309) 344-2323
NPI:1912175126
Website: http://www.bway.org/
Cultural Training Completed: No
Hours: [Mon, Tue, Wed, Thu, Fri] 08:00 AM - 05:00 PM
Accessibility: Some Criteria Met (P, EB, IB, PA)

Bridgeway Inc
2062 E 1st St
Galesburg, IL 61401
Phone:(309) 344-6420
NPI:1912175126
Website: http://www.bway.org/
Cultural Training Completed: No
Hours: [Mon, Tue, Wed, Thu, Fri] 08:00 AM - 05:00 PM
Other Language(s):English
Accessibility: Some Criteria Met (P, EB, IB, PA)

IL

Knox

Clinic/Center: Mental Health (Including Community Mental Health Center)

Bridgeway Inc
1235 W Carl Sandburg Dr
Galesburg, IL 61401
Phone:(309) 344-6207
NPI:1710100219
Cultural Training Completed: No
Hours: [Mon, Tue, Wed, Thu, Fri] 08:00 AM - 05:00 PM
Other Language(s):English
Accessibility: Some Criteria Met (P, EB, IB, PA)

Bridgeway Inc
1974 Windish Dr
Galesburg, IL 61401
Phone:(309) 344-2323
NPI:1194948695
Cultural Training Completed: No
Hours: [Mon, Tue, Wed, Thu, Fri] 08:00 AM - 05:00 PM, [Sat, Sun] 12:00 AM - 11:59 PM
Other Language(s):English
Accessibility: Some Criteria Met (P, EB, IB, PA)

Bridgeway, Inc.
1191 Jefferson St
Galesburg, IL 61401
Phone:(309) 344-2323
NPI:1407079916

IL

Knox

Clinic/Center: Mental Health (Including Community Mental Health Center)

Bridgeway, Inc.
Cultural Training Completed: No
Hours: [Mon, Tue, Wed, Thu, Fri] 08:00 AM - 05:00 PM
Other Language(s):English
Accessibility: Some Criteria Met (I P, I EB, I IB, I PA)

Cottage Psychiatric Services
765 N Kellogg St
Ste 205
Galesburg, IL 61401
Phone:(309) 345-0394
NPI:1851315535
Website: http://www.bway.org/
Cultural Training Completed: No
Hours: [Mon, Tue, Wed, Thu, Fri] 08:00 AM - 05:00 PM
Accessibility: Details Pending (P P, P EB, P IB, P PA)

Todd K Poole CO PLLC
2323 Windish Dr
Galesburg, IL 61401
Phone:(309) 344-2323
NPI:1851315535
Website: http://www.bway.org/
Cultural Training Completed: No

IL

Knox

Clinic/Center: Mental Health (Including Community Mental Health Center)

Todd K Poole CO PLLC
Hours: [Mon, Tue, Wed, Thu, Fri, Sat, Sun] 12:00 AM - 11:59 PM
Accessibility: Details Pending (P P, P EB, P IB, P PA)

Counselor

McElwain, Mary N, PC+
Gender: Female
2323 Windish Dr
Galesburg, IL 61401
Phone:(309) 344-2323
NPI:1851717011
Cultural Training Completed: No
Hours: [Mon, Tue, Wed, Thu, Fri] 08:00 AM - 05:00 PM
Other Language(s):English
Accessibility: Details Pending (P P, P EB, P IB, P PA)

Neurology

Johnson-Dechow, Denise M, DO+
Gender: Female
834 N Seminary St
Ste 402
Galesburg, IL 61401
Phone:(309) 344-9444
NPI:1477562866
Cultural Training Completed: No

IL

Knox

Neurology

Johnson-Dechow, Denise M, DO+
Hours: [Mon, Tue, Wed, Thu, Fri] 08:00 AM - 05:00 PM
Accessibility: Some Criteria Met (I P, I EB, I IB, I PA)

Johnson-Dechow, Denise M, DO+
Gender: Female
834 N Seminary St
Ste 200
Galesburg, IL 61401
Phone:(309) 344-9444
NPI:1477562866
Cultural Training Completed: No
Hours: [Mon, Tue, Wed, Thu, Fri] 08:00 AM - 05:00 PM
Accessibility: Some Criteria Met (I P, I EB, I IB, I PA)

Johnson-Dechow, Denise M, DO+
Gender: Female
834 N Seminary St
Ste 302
Galesburg, IL 61401
Phone:(309) 344-9444
NPI:1477562866
Cultural Training Completed: No
Hours: [Mon, Tue, Wed, Thu, Fri] 08:00 AM - 05:00 PM
Accessibility: Some Criteria Met (I P, I EB, P IB, I PA)

IL

Knox

Psychiatry

Johnson-Dechow, Denise M, DO+
Gender: Female
834 N Seminary St
Ste 402
Galesburg, IL 61401
Phone:(309) 344-9444
NPI:1477562866
Cultural Training Completed: No
Hours: [Mon, Tue, Wed, Thu, Fri] 08:00 AM - 05:00 PM
Certification(s):Board Certified
Accessibility: Some Criteria Met (I P, I EB, I IB, I PA)

Johnson-Dechow, Denise M, DO+
Gender: Female
834 N Seminary St
Ste 200
Galesburg, IL 61401
Phone:(309) 344-9444
NPI:1477562866
Cultural Training Completed: No
Hours: [Mon, Tue, Wed, Thu, Fri] 08:00 AM - 05:00 PM
Certification(s):Board Certified
Accessibility: Some Criteria Met (I P, I EB, I IB, I PA)

Johnson-Dechow, Denise M, DO+
Gender: Female
834 N Seminary St
Ste 302

IL

Knox

Psychiatry

Johnson-Dechow, Denise M, DO+
Galesburg, IL 61401
Phone:(309) 344-9444
NPI:1477562866
Cultural Training Completed: No
Hours: [Mon, Tue, Wed, Thu, Fri] 08:00 AM - 05:00 PM
Certification(s):Board Certified
Accessibility: Some Criteria Met (P, EB, IB, PA)

Linden, Maria D, MD+
Gender: Female
2323 Windish Dr
Galesburg, IL 61401
Phone:(309) 344-2323
NPI:1316137490
Cultural Training Completed: Yes
Hours: [Mon, Tue, Wed, Thu, Fri] 08:00 AM - 05:00 PM
Other Language(s):English
Certification(s):Board Certified
Accessibility: Details Pending (P, EB, IB, PA)

Social Worker

Barnes, William G, LCSW
Gender: Male
1361 W Fremont St
Galesburg, IL 61401
Phone:(309) 344-2225
NPI:1013239896

IL

Knox

Social Worker

Barnes, William G, LCSW
Cultural Training Completed: Yes
Hours: [Mon, Tue, Wed, Thu, Fri] 08:00 AM - 05:00 PM
Other Language(s):English
Accessibility: Details Pending (P, EB, IB, PA)

Quinn, Andrea R, LCSW+
Gender: Female
834 N Seminary St
Galesburg, IL 61401
Phone:(309) 343-5114
NPI:1114688249
Cultural Training Completed: No
Hours: [Mon, Tue, Wed, Thu, Fri] 08:00 AM - 05:00 PM
Accessibility: Some Criteria Met (P, EB, IB, PA)

Quinn, Andrea R, LCSW+
Gender: Female
834 N Seminary St
Ste 402
Galesburg, IL 61401
Phone:(309) 343-5114
NPI:1114688249
Cultural Training Completed: No
Hours: [Mon, Tue, Wed, Thu, Fri] 08:00 AM - 05:00 PM

IL

Knox

Social Worker

Quinn, Andrea R, LCSW+
Accessibility: Some Criteria Met (P, EB, IB, PA)

Quinn, Andrea R, LCSW+
Gender: Female
834 N Seminary St
Ste 200
Galesburg, IL 61401
Phone:(309) 343-5114
NPI:1114688249
Cultural Training Completed: No
Hours: [Mon, Tue, Wed, Thu, Fri] 08:00 AM - 05:00 PM
Accessibility: Some Criteria Met (P, EB, IB, PA)

Quinn, Andrea R, LCSW+
Gender: Female
834 N Seminary St
Ste 302
Galesburg, IL 61401
Phone:(309) 343-5114
NPI:1114688249
Cultural Training Completed: No
Hours: [Mon, Tue, Wed, Thu, Fri] 08:00 AM - 05:00 PM
Accessibility: Details Pending (P, EB, IB, PA)

IL

La Salle

La Salle

Clinic/Center: Mental Health (Including Community Mental Health Center)

North Central
2970 Chartres St
La Salle, IL 61301
Phone:(815) 224-1610
NPI:1124044318
Website: https://www.ncbhs.org
Cultural Training Completed: No
Hours: [Mon, Tue, Wed, Thu, Fri] 08:00 AM - 05:00 PM
Accessibility: Details Pending (P, EB, IB, PA)

North Central Behavioral Health Systems Inc
2960 Chartres St
La Salle, IL 61301
Phone:(815) 224-1610
NPI:1124044318
Website: https://www.ncbhs.org
Cultural Training Completed: No
Hours: [Mon, Tue, Wed, Thu, Fri] 08:00 AM - 05:00 PM
Other Language(s):English
Accessibility: Details Pending (P, EB, IB, PA)

IL

La Salle

Clinic/Center: Mental Health (Including Community Mental Health Center)

North Central Behavioral Health Systems, Inc.
2960 Chartres St
La Salle, IL 61301
Phone:(815) 223-0160
NPI:1851804058
Website: https://www.ncbhs.org
Cultural Training Completed: No
Hours: [Mon, Tue, Wed, Thu, Fri] 08:00 AM - 05:00 PM
Accessibility: Details Pending (P, EB, IB, PA)

Clinic/Center: Rehabilitation, Substance Use Disorder

North Central Behavioral Health
2960 Chartres St
La Salle, IL 61301
Phone:(815) 224-1610
NPI:1578683991
Website: https://www.ncbhs.org
Cultural Training Completed: No
Hours: [Mon, Tue, Wed, Thu, Fri] 08:30 AM - 05:00 PM
Other Language(s):English
Accessibility: Details Pending (P, EB, IB, PA)

IL

La Salle

Clinic/Center: Rehabilitation, Substance Use Disorder

North Central Behavioral Health Systems
2960 Chartres St
La Salle, IL 61301
Phone:(815) 224-1610
NPI:1124531322
Cultural Training Completed: No
Hours: [Mon, Tue, Wed, Thu, Fri] 08:00 AM - 05:00 PM
Accessibility: Details Pending (P, EB, IB, PA)

Ottawa

Clinic/Center: Mental Health (Including Community Mental Health Center)

North Central Behavioral Health Syst
727 E Etna Rd
Ottawa, IL 61350
Phone:(815) 434-4727
NPI:1073633418
Cultural Training Completed: No
Hours: [Mon, Tue, Wed, Thu] 08:30 AM - 05:00 PM, Fri 08:00 AM - 05:00 PM
Accessibility: Details Pending (P, EB, IB, PA)

IL

La Salle

Clinic/Center: Mental Health (Including Community Mental Health Center)

North Central Behavioral Health Systems Inc
727 E Etna Rd
Ottawa, IL 61350
Phone:(815) 434-4727
NPI:1124044318
Website: https://www.ncbhs.org
Cultural Training Completed: No
Hours: [Mon, Tue, Wed, Thu, Fri] 08:00 AM - 05:00 PM
Accessibility: Details Pending (P, EB, IB, PA)

Clinic/Center: Methadone Clinic

Great Heights OTP
315 E McKinley Rd
Ottawa, IL 61350
Phone:(815) 434-0228
NPI:1881139418
Website: https://great-heights.com
Cultural Training Completed: No
Hours: [Mon, Tue, Wed, Thu, Fri] 08:00 AM - 05:00 PM
Other Language(s):English
Accessibility: Details Pending (P, EB, IB, PA)

IL

La Salle

Clinic/Center: Methadone Clinic

Great Heights OTP Ottawa
313 E McKinley Rd
Ottawa, IL 61350
Phone:(815) 434-0228
NPI:1881139418
Website: https://great-heights.com
Cultural Training Completed: No
Hours: [Mon, Tue, Wed, Thu, Fri] 08:00 AM - 05:00 PM
Accessibility: Details Pending (P, EB, IB, PA)

Clinic/Center: Rehabilitation, Substance Use Disorder

North Central Behavioral Health Systems Inc
727 E Etna Rd
Ottawa, IL 61350
Phone:(815) 434-4727
NPI:1134249550
Website: https://www.ncbhs.org
Cultural Training Completed: No
Hours: [Mon, Tue, Wed, Thu] 08:30 AM - 05:00 PM
Accessibility: Details Pending (P, EB, IB, PA)

IL

La Salle

Counselor

Edgcomb, Rachel M, MSW+
Gender: Female
110 E Main St
Ste 209
Ottawa, IL 61350
Phone:(815) 343-7345
NPI:1629711858
Cultural Training Completed: Yes
Hours: [Mon, Tue, Wed, Thu, Fri] 08:00 AM - 05:00 PM
Accessibility: Details Pending (P, EB, IB, PA)

Samolitis, Rebecca, MSW+
Gender: Female
110 E Main St
Ste 209
Ottawa, IL 61350
Phone:(815) 343-7345
NPI:1346572757
Cultural Training Completed: No
Hours: [Mon, Tue, Wed, Thu, Fri] 08:00 AM - 05:00 PM
Accessibility: Details Pending (P, EB, IB, PA)

Psychiatry

Chuprevich, Joseph W, DO+
Gender: Male
1207 Starfire Dr
Ottawa, IL 61350
Phone:(815) 434-4382
NPI:1942313804

IL

La Salle

Psychiatry

Chuprevich, Joseph W, DO+
Cultural Training Completed: No
Hours: [Mon, Tue, Wed, Thu, Fri] 08:00 AM - 05:00 PM
Other Language(s):English,Spanish
Certification(s):Board Certified
Accessibility: Details Pending (P, EB, IB, PA)

Glavin, Michael Lawrence, MD+
Gender: Male
1100 E Norris Dr
Ottawa, IL 61350
Phone:(815) 434-4382
NPI:1376629741
Cultural Training Completed: No
Hours: [Mon, Tue, Wed, Thu, Fri] 08:00 AM - 05:00 PM
Other Language(s):English,Mandarin
Certification(s):Board Certified
Accessibility: Some Criteria Met (P, EB, IB, PA)

Ontrop, Nathan D, MD+
Gender: Male
1100 E Norris Dr
Ottawa, IL 61350
Phone:(815) 433-3100

IL

La Salle

Psychiatry

Ontrop, Nathan D, MD+
NPI:1760778468
Cultural Training Completed: No
Hours: [Mon, Tue, Wed, Thu, Fri] 08:00 AM - 05:00 PM
Certification(s):Board Certified
Accessibility: Some Criteria Met (P, EB, IB, PA)

Social Worker

Cartwright, Laura, LCSW+
Gender: Female
1614 E Norris Dr
Ottawa, IL 61350
Phone:(815) 433-1010
NPI:1790480481
Cultural Training Completed: No
Hours: [Mon, Tue, Wed, Thu, Fri] 08:00 AM - 05:00 PM
Accessibility: Some Criteria Met (P, EB, IB, PA)

Edgcomb, Rachel M, MSW+
Gender: Female
110 E Main St
Ste 209
Ottawa, IL 61350
Phone:(815) 343-7345
NPI:1629711858
Cultural Training Completed: Yes

IL

La Salle

Social Worker

Edgcomb, Rachel M, MSW+
Hours: [Mon, Tue, Wed, Thu, Fri] 08:00 AM - 05:00 PM
Certification(s):Board Certified
Accessibility: Details Pending (P, EB, IB, PA)

Samolitis, Rebecca, MSW+
Gender: Female
110 E Main St
Ste 209
Ottawa, IL 61350
Phone:(815) 343-7345
NPI:1346572757
Cultural Training Completed: No
Hours: [Mon, Tue, Wed, Thu, Fri] 08:00 AM - 05:00 PM
Accessibility: Details Pending (P, EB, IB, PA)

Peru

Clinic/Center: Rehabilitation, Substance Use Disorder

Maitr Path to Wellness PLLC
710 Peoria St
Peru, IL 61354
Phone:(815) 780-0690
NPI:1184359168
Cultural Training Completed: No

IL

La Salle

Clinic/Center: Rehabilitation, Substance Use Disorder

Maitr Path to Wellness PLLC
Hours: [Mon, Tue, Wed, Thu, Fri] 08:00 AM - 05:00 PM
Accessibility: Details Pending (P, P EB, P IB, P PA)

Counselor

Edgcomb, Rachel M, MSW+
Gender: Female
710 Peoria St
Peru, IL 61354
Phone:(815) 780-0690
NPI:1629711858
Cultural Training Completed: Yes
Hours: [Mon, Tue, Wed, Thu, Fri] 08:00 AM - 05:00 PM
Accessibility: Some Criteria Met (P, EB, IB, PA)

Gustafson, Lisa K., LCPC+
Gender: Female
1650 Midtown Rd
Peru, IL 61354
Phone:(815) 538-1351
NPI:1962666875
Cultural Training Completed: No
Hours: [Mon, Tue, Wed, Thu, Fri] 08:00 AM - 05:00 PM
Accessibility: Some Criteria Met (P, EB, IB, PA)

IL

La Salle

Counselor

Jones, Lisa Kelly, MSW+
Gender: Female
710 Peoria St
Peru, IL 61354
Phone:(815) 780-0690
NPI:1831692078
Cultural Training Completed: No
Hours: [Mon, Tue, Wed, Thu, Fri] 08:00 AM - 05:00 PM
Accessibility: Some Criteria Met (P, EB, IB, PA)

Rockey, Kevin M, LPC+
Gender: Male
925 West St
Peru, IL 61354
Phone:(815) 221-1380
NPI:1265506810
Cultural Training Completed: No
Hours: [Mon, Tue, Wed, Thu, Fri] 08:00 AM - 05:00 PM
Other Language(s):English
Accessibility: Details Pending (P, P EB, P IB, P PA)

Psychologist: Clinical Child & Adolescent

Brainard, Ginger Kendell, PSYD+
Gender: Female
1436 Midtown Rd
Peru, IL 61354
Phone:(815) 538-1355
NPI:1871842450

IL

La Salle

Psychologist: Clinical Child & Adolescent

Brainard, Ginger Kendell, PSYD+
Cultural Training Completed: Yes
Hours: [Mon, Tue, Wed, Thu, Fri] 08:00 AM - 05:00 PM
Other Language(s):Spanish,English
Accessibility: Some Criteria Met (P, EB, IB, PA)

Social Worker

Edgcomb, Rachel M, MSW+
Gender: Female
710 Peoria St
Peru, IL 61354
Phone:(815) 780-0690
NPI:1629711858
Cultural Training Completed: Yes
Hours: [Mon, Tue, Wed, Thu, Fri] 08:00 AM - 05:00 PM
Certification(s):Board Certified
Accessibility: Some Criteria Met (P, EB, IB, PA)

Jones, Lisa Kelly, MSW+
Gender: Female
710 Peoria St
Peru, IL 61354
Phone:(815) 780-0690
NPI:1831692078
Cultural Training Completed: No

IL

La Salle

Social Worker

Jones, Lisa Kelly, MSW+
Hours: [Mon, Tue, Wed, Thu, Fri] 08:00 AM - 05:00 PM
Accessibility: Some Criteria Met (P, EB, IB, PA)

Schimmer, Victoria M, LCSW+
Gender: Female
710 Peoria St
Peru, IL 61354
Phone:(815) 780-0690
NPI:1164988879
Cultural Training Completed: Yes
Hours: [Mon, Tue, Wed, Thu, Fri] 08:00 AM - 05:00 PM
Accessibility: Some Criteria Met (P, EB, IB, PA)

Schroeder, Lisa M., LCSW+
Gender: Female
920 West St
Ste 118
Peru, IL 61354
Phone:(815) 434-4382
NPI:1568398428
Cultural Training Completed: No
Hours: [Mon, Tue, Wed, Thu, Fri] 08:00 AM - 05:00 PM
Accessibility: Some Criteria Met (P, EB, IB, PA)

IL

La Salle

Streator

Clinic/Center: Mental Health (Including Community Mental Health Center)

Dasa Site
111 Spring St
Streator, IL 61364
Phone:(815) 510-9894
NPI:1780108985
Website: https://www.ncbhs.org/
Cultural Training Completed: No
Hours: [Mon, Tue, Wed, Thu, Fri] 08:30 AM - 05:00 PM
Accessibility: Some Criteria Met (P, EB, IB, PA)

Healing Hands Resource Center Streator
401 W Bridge St
Streator, IL 61364
Phone:(773) 467-6967
NPI:1750822763
Cultural Training Completed: No
Hours: [Mon, Tue, Wed, Thu, Fri] 08:00 AM - 05:00 PM
Accessibility: Details Pending (P, EB, IB, PA)

North Central
111 Spring St
Ste 320-332
Streator, IL 61364
Phone:(815) 224-1610
NPI:1124044318

IL

La Salle

Clinic/Center: Mental Health (Including Community Mental Health Center)

North Central
Website: https://www.ncbhs.org
Cultural Training Completed: No
Hours: [Mon, Tue, Wed, Thu, Fri] 08:00 AM - 05:00 PM
Accessibility: Details Pending (P, EB, IB, PA)

Clinic/Center: Rehabilitation, Substance Use Disorder

North Central - Streator
111 Spring St
Streator, IL 61364
Phone:(815) 510-9894
NPI:1891327144
Cultural Training Completed: No
Hours: [Mon, Tue, Wed, Thu, Fri] 08:30 AM - 05:00 PM
Accessibility: Some Criteria Met (P, EB, IB, PA)

North Central Behavioral Health Systems, Inc
111 Spring St
Ste 320-328
Streator, IL 61364
Phone:(815) 626-4575
NPI:1891327144
Cultural Training Completed: No

IL

La Salle

Clinic/Center: Rehabilitation, Substance Use Disorder

North Central Behavioral Health Systems, Inc
Hours: [Mon, Tue, Wed, Thu, Fri] 08:00 AM - 05:00 PM
Other Language(s):English
Accessibility: Some Criteria Met (P, EB, IB, PA)

Social Worker

Shelton, Stephanie, LCSW+
Gender: Female
1525 E Main St
Streator, IL 61364
Phone:(815) 672-4516
NPI:1659026813
Cultural Training Completed: No
Hours: [Mon, Tue, Wed, Thu, Fri] 08:00 AM - 05:00 PM
Accessibility: Details Pending (P, EB, IB, PA)

Shelton, Stephanie, LCSW+
Gender: Female
516 W Frech St
Streator, IL 61364
Phone:(815) 672-2600
NPI:1659026813
Cultural Training Completed: No
Hours: [Mon, Tue, Wed, Thu, Fri] 08:00 AM - 05:00 PM

IL

La Salle

Social Worker

Shelton, Stephanie, LCSW+
Accessibility: Details Pending (P, EB, IB, PA)

Lee

Amboy

Clinic/Center: Mental Health (Including Community Mental Health Center)

Sinnissippi Centers Inc
200 W Hawley St
Amboy, IL 61310
Phone:(815) 246-3730
NPI:1902475676
Cultural Training Completed: No
Hours: [Mon, Tue, Wed, Thu, Fri] 08:00 AM - 05:00 PM
Accessibility: Details Pending (P, EB, IB, PA)

Sinnissippi Centers, Inc.
200 W Hawley St
Amboy, IL 61310
Phone:(815) 246-3730
NPI:1710436878
Website: http://www.sinnissippi.org
Cultural Training Completed: No
Hours: [Mon, Tue, Wed, Thu, Fri] 08:00 AM - 05:00 PM

IL

Lee

Clinic/Center: Mental Health (Including Community Mental Health Center)

Sinnissippi Centers, Inc.
Accessibility: Details Pending (P, EB, IB, PA)

Sinnissippi Centers, Inc.
200 W Hawley St
Amboy, IL 61310
Phone:(815) 246-3730
NPI:1407485261
Cultural Training Completed: No
Hours: [Mon, Tue, Wed, Thu, Fri] 08:00 AM - 05:00 PM, [Sat, Sun] 12:00 AM - 11:59 PM
Accessibility: Some Criteria Met (P, EB, IB, PA)

Sinnissippi Centers, Inc.
200 W Hawley St
Amboy, IL 61310
Phone:(815) 246-3730
NPI:1952930711
Cultural Training Completed: No
Hours: [Mon, Tue, Wed, Thu, Fri] 08:00 AM - 05:00 PM
Other Language(s):English
Accessibility: Details Pending (P, EB, IB, PA)

IL

Lee

Clinic/Center: Mental Health (Including Community Mental Health Center)

Sinnissippi Centers, Inc.
200 W Hawley St
Amboy, IL 61310
Phone:(618) 241-9518
NPI:1144508920
Website: https://www.vnahealth.com/
Cultural Training Completed: No
Hours: [Mon, Tue, Wed, Thu, Fri] 08:00 AM - 05:00 PM
Accessibility: Some Criteria Met (P, EB, IB, PA)

Clinic/Center: Rehabilitation, Substance Use Disorder

Sinnissippi Centers Inc
200 W Hawley St
Amboy, IL 61310
Phone:(815) 246-3730
NPI:1619546389
Cultural Training Completed: No
Hours: [Mon, Tue, Wed, Thu, Fri] 08:00 AM - 05:00 PM
Accessibility: Details Pending (P, EB, IB, PA)

IL

Lee

Dixon

Clinic/Center: Mental Health (Including Community Mental Health Center)

Sinnissippi
922 Washington Ave
Dixon, IL 61021
Phone:(815) 994-4129
NPI:1588171821
Website: https://sinnissippi.org
Cultural Training Completed: No
Hours: [Mon, Tue, Wed, Thu, Fri, Sat, Sun] 12:00 AM - 11:59 PM
Other Language(s):English
Accessibility: Some Criteria Met (P, EB, IB, PA)

Sinnissippi
922 Washington Ave
Dixon, IL 61021
Phone:(815) 994-4129
NPI:1144508920
Website: https://www.vnahealth.com/
Cultural Training Completed: No
Hours: [Mon, Tue, Wed, Thu, Fri] 08:00 AM - 05:00 PM
Accessibility: Some Criteria Met (P, EB, IB, PA)

Sinnissippi Centers Inc
322 Depot Ave
Dixon, IL 61021
Phone:(815) 288-6057

IL

Lee

Clinic/Center: Mental Health (Including Community Mental Health Center)

Sinnissippi Centers Inc
NPI:1407485261
Cultural Training Completed: No
Hours: [Mon, Tue, Wed, Thu, Fri] 08:00 AM - 05:00 PM
Accessibility: Details Pending (P, EB, IB, PA)

Sinnissippi Centers Inc
102 S Hennepin Ave
Dixon, IL 61021
Phone:(815) 288-1824
NPI:1407485261
Cultural Training Completed: No
Hours: [Mon, Tue, Wed, Thu, Fri] 08:00 AM - 05:00 PM
Accessibility: Details Pending (P, EB, IB, PA)

Sinnissippi Centers Inc
325 Il Route 2
Dixon, IL 61021
Phone:(815) 284-6611
NPI:1407485261
Cultural Training Completed: No
Hours: [Mon, Tue, Wed, Thu, Fri] 08:00 AM - 05:00 PM
Accessibility: Details Pending (P, EB, IB, PA)

Sinnissippi Centers Inc
325 Il Route 2

IL

Lee

Clinic/Center: Mental Health (Including Community Mental Health Center)

Sinnissippi Centers Inc
Dixon, IL 61021
Phone:(815) 284-6611
NPI:1902475676
Cultural Training Completed: No
Hours: [Mon, Tue, Wed, Thu, Fri] 08:00 AM - 05:00 PM
Accessibility: Details Pending (P, EB, IB, PA)

Sinnissippi Centers Inc
102 S Hennepin Ave
Dixon, IL 61021
Phone:(815) 288-1824
NPI:1902475676
Cultural Training Completed: No
Hours: [Mon, Tue, Wed, Thu, Fri] 08:00 AM - 05:00 PM
Accessibility: Details Pending (P, EB, IB, PA)

Sinnissippi Centers Inc
322 Depot Ave
Dixon, IL 61021
Phone:(815) 288-6057
NPI:1902475676
Cultural Training Completed: No
Hours: [Mon, Tue, Wed, Thu, Fri] 08:00 AM - 05:00 PM
Accessibility: Details Pending (P, EB, IB, PA)

IL

Lee

Clinic/Center: Mental Health (Including Community Mental Health Center)

Sinnissippi Centers Inc
102 S Hennepin Ave
Dixon, IL 61021
Phone:(815) 288-1824
NPI:1952930711
Cultural Training Completed: No
Hours: [Mon, Tue, Wed, Thu, Fri] 08:00 AM - 05:00 PM
Accessibility: Details Pending (P, EB, IB, PA)

Sinnissippi Centers Inc
322 Depot Ave
Dixon, IL 61021
Phone:(815) 288-6057
NPI:1952930711
Cultural Training Completed: No
Hours: [Mon, Tue, Wed, Thu, Fri] 08:00 AM - 05:00 PM
Accessibility: Details Pending (P, EB, IB, PA)

Sinnissippi Centers Inc
325 Il Route 2
Dixon, IL 61021
Phone:(815) 284-6611
NPI:1952930711
Cultural Training Completed: No
Hours: [Mon, Tue, Wed, Thu, Fri] 08:00 AM - 05:00 PM

IL

Lee

Clinic/Center: Mental Health (Including Community Mental Health Center)

Sinnissippi Centers Inc
Accessibility: Details Pending (P, EB, IB, PA)

Sinnissippi Centers Inc.
922 Washington Ave
Dixon, IL 61021
Phone:(815) 994-4129
NPI:1407485261
Cultural Training Completed: No
Hours: [Mon, Tue, Wed, Thu, Fri] 08:00 AM - 05:00 PM
Accessibility: Details Pending (P, EB, IB, PA)

Sinnissippi Centers Inc.
922 Washington Ave
Dixon, IL 61021
Phone:(815) 994-4129
NPI:1902475676
Cultural Training Completed: No
Hours: [Mon, Tue, Wed, Thu, Fri] 08:00 AM - 05:00 PM
Accessibility: Details Pending (P, EB, IB, PA)

Sinnissippi Centers Inc.
922 Washington Ave
Dixon, IL 61021
Phone:(815) 994-4129
NPI:1952930711

IL

Lee

Clinic/Center: Mental Health (Including Community Mental Health Center)

Sinnissippi Centers Inc.
Cultural Training Completed: No
Hours: [Mon, Tue, Wed, Thu, Fri] 08:00 AM - 05:00 PM
Accessibility: Details Pending (P, EB, IB, PA)

Sinnissippi Centers, Inc.
325 Illinois Route 2
Dixon, IL 61021
Phone:(815) 284-6611
NPI:1710436878
Website: http://www.sinnissippi.org
Cultural Training Completed: No
Hours: [Mon, Tue, Wed, Thu, Fri] 08:00 AM - 05:00 PM
Accessibility: Details Pending (P, EB, IB, PA)

Sinnissippi Centers, Inc.
325 Il Route 2
Dixon, IL 61021
Phone:(815) 284-6611
NPI:1710436878
Website: http://www.sinnissippi.org
Cultural Training Completed: No

IL

Lee

Clinic/Center: Mental Health (Including Community Mental Health Center)

Sinnissippi Centers, Inc.
Hours: [Mon, Tue, Wed, Thu, Fri] 08:00 AM - 05:00 PM
Other Language(s):English
Accessibility: Some Criteria Met (P, EB, IB, PA)

Sinnissippi Centers, Inc.
102 S Hennepin Ave
Dixon, IL 61021
Phone:(815) 288-1824
NPI:1710436878
Website: http://www.sinnissippi.org
Cultural Training Completed: No
Hours: [Mon, Tue, Wed, Thu, Fri] 08:00 AM - 05:00 PM
Accessibility: Details Pending (P, EB, IB, PA)

Sinnissippi Centers, Inc.
322 Depot Ave
Dixon, IL 61021
Phone:(815) 288-6057
NPI:1710436878
Website: http://www.sinnissippi.org
Cultural Training Completed: No

IL

Lee

Clinic/Center: Mental Health (Including Community Mental Health Center)

Sinnissippi Centers, Inc.
Hours: [Mon, Tue, Wed, Thu, Fri] 08:00 AM - 05:00 PM
Accessibility: Details Pending (P, EB, IB, PA)

Sinnissippi Centers, Inc.
922 Washington Ave
Dixon, IL 61021
Phone:(815) 994-4129
NPI:1710436878
Website: http://www.sinnissippi.org
Cultural Training Completed: No
Hours: [Mon, Tue, Wed, Thu, Fri] 08:00 AM - 05:00 PM
Accessibility: Details Pending (P, EB, IB, PA)

Sinnissippi Centers, Inc.
102 S Hennepin Ave
Dixon, IL 61021
Phone:(815) 288-1824
NPI:1801425277
Cultural Training Completed: No
Hours: [Mon, Tue, Wed, Thu, Fri] 08:00 AM - 05:00 PM
Other Language(s):English

IL

Lee

Clinic/Center: Mental Health (Including Community Mental Health Center)

Sinnissippi Centers, Inc.
Accessibility: Some Criteria Met (P, EB, IB, PA)

Sinnissippi Centers, Inc.
322 Depot Ave
Dixon, IL 61021
Phone:(815) 288-6057
NPI:1538447313
Website: https://sinnissippi.org/
Cultural Training Completed: Yes
Hours: [Mon, Tue, Wed, Thu, Fri] 08:00 AM - 05:00 PM, [Sat, Sun] 12:00 AM - 11:59 PM
Accessibility: Some Criteria Met (P, EB, IB, PA)

Sinnissippi Centers, Inc.
325 Il Route 2
Dixon, IL 61021
Phone:(815) 284-6611
NPI:1922114115
Cultural Training Completed: No
Hours: [Mon, Tue, Wed, Thu, Fri] 08:00 AM - 05:00 PM
Accessibility: Some Criteria Met (P, EB, IB, PA)

IL

Lee

Clinic/Center: Mental Health (Including Community Mental Health Center)

Sinnissippi Centers, Inc.
322 Depot Ave
Dixon, IL 61021
Phone:(217) 243-5474
NPI:1144508920
Website: https://www.vnahealth.com/
Cultural Training Completed: No
Hours: [Mon, Tue, Wed, Thu, Fri] 08:00 AM - 05:00 PM
Accessibility: Some Criteria Met (P, EB, IB, PA)

Sinnissippi Centers, Inc.
102 S Hennepin Ave
Dixon, IL 61021
Phone:(877) 692-8686
NPI:1144508920
Website: https://www.vnahealth.com/
Cultural Training Completed: No
Hours: [Mon, Tue, Wed, Thu, Fri] 08:00 AM - 05:00 PM
Accessibility: Some Criteria Met (P, EB, IB, PA)

Sinnissippi Centers, Inc.
325 Il Route 2
Dixon, IL 61021

IL

Lee

Clinic/Center: Mental Health (Including Community Mental Health Center)

Sinnissippi Centers, Inc.
Phone:(815) 284-6611
NPI:1144508920
Website: https://www.vnahealth.com/
Cultural Training Completed: No
Hours: [Mon, Tue, Wed, Thu, Fri] 08:00 AM - 05:00 PM
Accessibility: Some Criteria Met (P, EB, IB, PA)

Clinic/Center: Rehabilitation, Substance Use Disorder

Sinnissippi Centers Inc
325 Il Route 2
Dixon, IL 61021
Phone:(815) 284-6611
NPI:1922114115
Website: http://www.sinnissippi.org/
Cultural Training Completed: No
Hours: [Mon, Tue, Wed, Thu, Fri] 08:00 AM - 05:00 PM
Accessibility: Some Criteria Met (P, EB, IB, PA)

Sinnissippi Centers Inc
325 Il Route 2
Dixon, IL 61021
Phone:(815) 284-6611

IL

Lee

Clinic/Center: Rehabilitation, Substance Use Disorder

Sinnissippi Centers Inc
NPI:1619546389
Cultural Training Completed: No
Hours: [Mon, Tue, Wed, Thu, Fri] 08:00 AM - 05:00 PM
Accessibility: Details Pending (P, EB, IB, PA)

Sinnissippi Centers Inc
102 S Hennepin Ave
Dixon, IL 61021
Phone:(815) 288-1824
NPI:1619546389
Cultural Training Completed: No
Hours: [Mon, Tue, Wed, Thu, Fri] 08:00 AM - 05:00 PM
Accessibility: Details Pending (P, EB, IB, PA)

Sinnissippi Centers Inc
322 Depot Ave
Dixon, IL 61021
Phone:(815) 288-6057
NPI:1619546389
Cultural Training Completed: No
Hours: [Mon, Tue, Wed, Thu, Fri] 08:00 AM - 05:00 PM
Accessibility: Details Pending (P, EB, IB, PA)

Sinnissippi Centers Inc.
922 Washington Ave

IL

Lee

Clinic/Center: Rehabilitation, Substance Use Disorder

Sinnissippi Centers Inc.
Dixon, IL 61021
Phone:(815) 994-4129
NPI:1619546389
Cultural Training Completed: No
Hours: [Mon, Tue, Wed, Thu, Fri] 08:00 AM - 05:00 PM
Accessibility: Details Pending (P, EB, IB, PA)

Sinnissippi Centers Incorporated
102 S Hennepin Ave
Dixon, IL 61021
Phone:(815) 288-1824
NPI:1235768607
Cultural Training Completed: No
Hours: [Mon, Tue, Wed, Thu, Fri] 08:00 AM - 05:00 PM
Accessibility: Some Criteria Met (P, EB, IB, PA)

Sinnissippi Centers, Inc.
922 Washington Ave
Dixon, IL 61021
Phone:(815) 994-4129
NPI:1679080915
Website: https://www.vnahealth.com/
Cultural Training Completed: No

IL

Lee

Clinic/Center: Rehabilitation, Substance Use Disorder

Sinnissippi Centers, Inc.
Hours: [Mon, Tue, Wed, Thu, Fri] 08:00 AM - 05:00 PM
Accessibility: Details Pending (P, EB, IB, PA)

Counselor

Briese, Amanda K, LCPC+
Gender: Female
325 Il Route 2
Dixon, IL 61021
Phone:(815) 284-6611
NPI:1447734074
Cultural Training Completed: No
Hours: [Mon, Tue, Wed, Thu, Fri] 08:00 AM - 05:00 PM
Accessibility: Some Criteria Met (P, EB, IB, PA)

Neuner, Inga H, LPC+
Gender: Female
325 Il Route 2
Dixon, IL 61021
Phone:(815) 284-6611
NPI:1467969261
Cultural Training Completed: No
Hours: [Mon, Tue, Wed, Thu, Fri] 08:00 AM - 05:00 PM
Accessibility: Some Criteria Met (P, EB, IB, PA)

IL

Lee

Counselor

Principato, Nikki A, LCPC+
Gender: Female
325 Il Route 2
Dixon, IL 61021
Phone:(815) 284-6611
NPI:1538717210
Cultural Training Completed: No
Hours: [Mon, Tue, Wed, Thu, Fri] 08:00 AM - 05:00 PM
Accessibility: Some Criteria Met (P, EB, IB, PA)

Multi-Specialty Group

Sinnissippi Centers, Inc.
325 Illinois Route 2
Dixon, IL 61021
Phone:(815) 284-6611
NPI:1710436878
Website: https://sinnissippi.org/
Cultural Training Completed: No
Hours: [Mon, Tue, Wed, Thu, Fri] 08:00 AM - 05:00 PM
Accessibility: Details Pending (P, EB, IB, PA)

Psychiatry

Punphrey-Ruiz, Dara N, MD+
Gender: Female
325 Illinois Route 2
Dixon, IL 61021
Phone:(815) 284-6611
NPI:1215258876

IL

Lee

Psychiatry

Punphrey-Ruiz, Dara N, MD+
Cultural Training Completed: No
Hours: [Mon, Tue, Wed, Thu, Fri] 08:00 AM - 05:00 PM
Certification(s):Board Certified
Accessibility: Details Pending (P, EB, IB, PA)

Punphrey-Ruiz, Dara N, MD+
Gender: Female
325 Il Route 2
Dixon, IL 61021
Phone:(815) 284-6611
NPI:1215258876
Cultural Training Completed: No
Hours: [Mon, Tue, Wed, Thu, Fri] 08:00 AM - 05:00 PM
Certification(s):Board Certified
Accessibility: Some Criteria Met (P, EB, IB, PA)

Social Worker

Cocar, Rachel Olsen, LCSW+
Gender: Female
403 E 1st St
Dixon, IL 61021
Phone:(815) 285-5638
NPI:1932963303
Cultural Training Completed: Yes

IL

Lee

Social Worker

Cocar, Rachel Olsen, LCSW+
Hours: [Mon, Tue, Wed, Thu, Fri] 08:00 AM - 05:00 PM
Accessibility: Some Criteria Met (P, EB, IB, PA)

Dettman, Skip M, LCSW+
Gender: Female
403 E 1st St
Dixon, IL 61021
Phone:(815) 285-5638
NPI:1013388255
Cultural Training Completed: No
Hours: [Mon, Tue, Wed, Thu, Fri] 08:00 AM - 05:00 PM
Accessibility: Some Criteria Met (P, EB, IB, PA)

Nachusa

Clinic/Center: Mental Health (Including Community Mental Health Center)

LSSI - NACHUSA (CMHC)
1261 Illinois Route 38
Nachusa, IL 61057
Phone:(815) 284-7796
NPI:1326216151
Cultural Training Completed: No
Hours: [Mon, Tue, Wed, Thu, Fri] 08:00 AM - 05:00 PM

IL

Lee

Clinic/Center: Mental Health (Including Community Mental Health Center)

LSSI - NACHUSA (CMHC)
Accessibility: Some Criteria Met (P, EB, IB, PA)

Lutheran Social Services of Illinois
1261 Il Route 38
Nachusa, IL 61057
Phone:(815) 284-7796
NPI:1326216151
Cultural Training Completed: No
Hours: [Mon, Tue, Wed, Thu, Fri] 08:00 AM - 05:00 PM
Accessibility: Some Criteria Met (P, EB, IB, PA)

Marshall

Henry

Social Worker

Meachum, Joy L, LCSW+
Gender: Female
327 Edward St
Henry, IL 61537
Phone:(309) 364-2002
NPI:1053801191
Cultural Training Completed: Yes
Hours: [Mon, Tue, Wed, Thu, Fri] 08:00 AM - 05:00 PM

IL

Marshall

Social Worker

Meachum, Joy L, LCSW+
Accessibility: Some Criteria Met (P, EB, IB, PA)

Lacon

Clinic/Center: Mental Health (Including Community Mental Health Center)

North Central
319 6th St
Lacon, IL 61540
Phone:(815) 224-1610
NPI:1124044318
Website: https://www.ncbhs.org
Cultural Training Completed: No
Hours: [Mon, Tue, Wed, Thu, Fri] 08:00 AM - 05:00 PM
Accessibility: Details Pending (P, EB, IB, PA)

Mercer

Aledo

Clinic/Center

MercyOne Genesis Aledo Family Medicine
1007 NW 3rd St
Aledo, IL 61231
Phone:(309) 582-9450
NPI:1053664938
Website: https://www.genesishealth.com/
Cultural Training Completed: No

IL

Mercer

Clinic/Center

MercyOne Genesis Aledo Family Medicine
Hours: [Mon, Tue, Wed, Thu, Fri] 12:00 AM - 11:59 PM
Other Language(s):English,Spanish
Accessibility: Details Pending (P, EB, IB, PA)

MercyOne Genesis Aledo Medical Center
409 NW 9th Ave
Aledo, IL 61231
Phone:(309) 582-9440
NPI:1053664938
Website: https://www.genesishealth.com/
Cultural Training Completed: No
Hours: [Mon, Tue, Wed, Thu, Fri] 08:00 AM - 05:00 PM
Other Language(s):Spanish,English
Accessibility: Details Pending (P, EB, IB, PA)

Clinic/Center: Rehabilitation, Substance Use Disorder

Trinity Medical Center-Robert Young Center
409 NW 9th Ave
Aledo, IL 61231
Phone:(309) 779-2242
NPI:1871542829

IL

Mercer

Clinic/Center: Rehabilitation, Substance Use Disorder

Trinity Medical Center-Robert Young Center
Website: https://www.unitypoint.org
Cultural Training Completed: No
Hours: [Mon, Tue, Wed, Thu, Fri] 08:00 AM - 05:00 PM
Accessibility: Details Pending (P, EB, IB, PA)

Social Worker

Doyle, Kurt P, LCSW+
Gender: Male
1007 NW 3rd St
Aledo, IL 61231
Phone:(309) 582-9450
NPI:1104226166
Cultural Training Completed: No
Hours: [Mon, Tue, Wed, Thu, Fri] 08:00 AM - 05:00 PM
Accessibility: Details Pending (P, EB, IB, PA)

IL

Ogle

Byron

Clinic/Center: Mental Health (Including Community Mental Health Center)

Sinnissippi Centers Inc.
212 W Blackhawk Dr
Byron, IL 61010
Phone:(815) 209-0998
NPI:1023820529
Cultural Training Completed: No
Hours: [Mon, Tue, Wed, Thu, Fri] 08:00 AM - 05:00 PM
Accessibility: Some Criteria Met (P, EB, IB, PA)

Clinic/Center: Rehabilitation, Substance Use Disorder

Sinnissippi Centers Inc.
212 W Blackhawk Dr
Byron, IL 61010
Phone:(815) 209-0988
NPI:1417769910
Cultural Training Completed: No
Hours: [Mon, Tue, Wed, Thu, Fri] 08:00 AM - 05:00 PM
Accessibility: Details Pending (P, EB, IB, PA)

IL

Ogle

Oregon

Clinic/Center: Mental Health (Including Community Mental Health Center)

Sinnissippi Centers Inc
100 Jefferson St
Oregon, IL 61061
Phone:(815) 732-3157
NPI:1902475676
Cultural Training Completed: No
Hours: [Mon, Tue, Wed, Thu, Fri] 08:00 AM - 05:00 PM
Accessibility: Details Pending (P, EB, IB, PA)

Sinnissippi Centers Inc
100 Jefferson St
Oregon, IL 61061
Phone:(815) 732-3157
NPI:1952930711
Cultural Training Completed: No
Hours: [Mon, Tue, Wed, Thu, Fri] 08:00 AM - 05:00 PM
Accessibility: Details Pending (P, EB, IB, PA)

Sinnissippi Centers Inc
100 Jefferson St
Oregon, IL 61061
Phone:(815) 732-3157
NPI:1407485261
Cultural Training Completed: No
Hours: [Mon, Tue, Wed, Thu, Fri] 08:00 AM - 05:00 PM

IL

Ogle

Clinic/Center: Mental Health (Including Community Mental Health Center)

Sinnissippi Centers Inc
Accessibility: Details Pending (P, EB, IB, PA)

Sinnissippi Centers, Inc.
100 Jefferson St
Oregon, IL 61061
Phone:(815) 732-3157
NPI:1437446861
Website: https://sinnissippi.org/
Cultural Training Completed: No
Hours: [Mon, Tue, Wed, Thu, Fri] 08:00 AM - 05:00 PM
Accessibility: Some Criteria Met (P, EB, IB, PA)

Sinnissippi Centers, Inc.
100 Jefferson St
Oregon, IL 61061
Phone:(877) 692-8686
NPI:1144508920
Website: https://www.vnahealth.com/
Cultural Training Completed: No
Hours: [Mon, Tue, Wed, Thu, Fri] 08:00 AM - 05:00 PM
Accessibility: Some Criteria Met (P, EB, IB, PA)

IL

Ogle

Clinic/Center: Mental Health (Including Community Mental Health Center)

Sinnissippi Centers, Inc.
100 Jefferson St
Oregon, IL 61061
Phone:(815) 732-3157
NPI:1710436878
Website: http://www.sinnissippi.org
Cultural Training Completed: No
Hours: [Mon, Tue, Wed, Thu, Fri] 08:00 AM - 05:00 PM
Accessibility: Details Pending (P, EB, IB, PA)

Clinic/Center: Rehabilitation, Substance Use Disorder

Sinnissippi Centers Inc
100 Jefferson St
Oregon, IL 61061
Phone:(815) 732-3157
NPI:1619546389
Cultural Training Completed: No
Hours: [Mon, Tue, Wed, Thu, Fri] 08:00 AM - 05:00 PM
Accessibility: Details Pending (P, EB, IB, PA)

Sinnissippi Centers Inc.
100 Jefferson St
Oregon, IL 61061
Phone:(815) 732-3157

IL

Ogle

Clinic/Center: Rehabilitation, Substance Use Disorder

Sinnissippi Centers Inc.
NPI:1760931828
Website: https://sinnissippi.org/
Cultural Training Completed: No
Hours: [Mon, Tue, Wed, Thu, Fri] 08:00 AM - 05:00 PM
Other Language(s):English
Accessibility: Some Criteria Met (P, EB, IB, PA)

Counselor

Braden, Jayne A, PSYD+
Gender: Female
300 W Washington St
Ste 203
Oregon, IL 61061
Phone:(815) 787-9000
NPI:1548301443
Cultural Training Completed: No
Hours: [Mon, Tue, Wed, Thu] 08:00 AM - 05:00 PM
Accessibility: Details Pending (P, EB, IB, PA)

Braden, Jayne A, PSYD+
Gender: Female
300 W Washington St
Oregon, IL 61061
Phone:(815) 787-9000
NPI:1548301443

IL

Ogle

Counselor

Braden, Jayne A, PSYD+
Cultural Training Completed: No
Hours: [Mon, Tue, Wed, Thu, Fri] 09:00 AM - 05:00 PM, Sat 08:00 AM - 05:00 PM
Accessibility: Details Pending (P, EB, IB, PA)

Psychologist

Braden, Jayne A, PSYD+
Gender: Female
300 W Washington St
Ste 203
Oregon, IL 61061
Phone:(815) 787-9000
NPI:1548301443
Cultural Training Completed: No
Hours: [Mon, Tue, Wed, Thu] 08:00 AM - 05:00 PM
Accessibility: Details Pending (P, EB, IB, PA)

Braden, Jayne A, PSYD+
Gender: Female
300 W Washington St
Oregon, IL 61061
Phone:(815) 787-9000
NPI:1548301443
Cultural Training Completed: No
Hours: [Mon, Tue, Wed, Thu, Fri] 09:00 AM - 05:00 PM, Sat 08:00 AM - 05:00 PM

IL

Ogle

Psychologist

Braden, Jayne A, PSYD+
Accessibility: Details Pending (P, EB, IB, PA)

Rochelle

Clinic/Center: Mental Health (Including Community Mental Health Center)

Sinnissippi Centers Inc
1321 N 7th St
Rochelle, IL 61068
Phone:(815) 562-3801
NPI:1902475676
Cultural Training Completed: No
Hours: [Mon, Tue, Wed, Thu, Fri] 08:00 AM - 05:00 PM
Accessibility: Details Pending (P, EB, IB, PA)

Sinnissippi Centers Inc
555 Fairview Dr
Rochelle, IL 61068
Phone:(815) 561-9003
NPI:1902475676
Cultural Training Completed: No
Hours: [Mon, Tue, Wed, Thu, Fri] 08:00 AM - 05:00 PM
Accessibility: Details Pending (P, EB, IB, PA)

Sinnissippi Centers Inc
1321 N 7th St
Rochelle, IL 61068
Phone:(815) 562-3801

IL

Ogle

Clinic/Center: Mental Health (Including Community Mental Health Center)

Sinnissippi Centers Inc
NPI:1952930711
Cultural Training Completed: No
Hours: [Mon, Tue, Wed, Thu, Fri] 08:00 AM - 05:00 PM
Accessibility: Details Pending (P, EB, IB, PA)

Sinnissippi Centers Inc
555 Fairview Dr
Rochelle, IL 61068
Phone:(815) 561-9003
NPI:1952930711
Cultural Training Completed: No
Hours: [Mon, Tue, Wed, Thu, Fri] 08:00 AM - 05:00 PM
Accessibility: Details Pending (P, EB, IB, PA)

Sinnissippi Centers Inc
555 Fairview Dr
Rochelle, IL 61068
Phone:(815) 561-9003
NPI:1407485261
Cultural Training Completed: No
Hours: [Mon, Tue, Wed, Thu, Fri] 08:00 AM - 05:00 PM
Accessibility: Details Pending (P, EB, IB, PA)

Sinnissippi Centers Inc
1321 N 7th St

IL

Ogle

Clinic/Center: Mental Health (Including Community Mental Health Center)

Sinnissippi Centers Inc
Rochelle, IL 61068
Phone:(815) 562-3801
NPI:1407485261
Cultural Training Completed: No
Hours: [Mon, Tue, Wed, Thu, Fri] 08:00 AM - 05:00 PM
Accessibility: Details Pending (P, EB, IB, PA)

Sinnissippi Centers, Inc.
1321 N 7th St
Rochelle, IL 61068
Phone:(815) 562-3801
NPI:1144508920
Website: https://www.vnahealth.com/
Cultural Training Completed: No
Hours: [Mon, Tue, Wed, Thu, Fri] 08:00 AM - 05:00 PM
Accessibility: Some Criteria Met (P, EB, IB, PA)

Sinnissippi Centers, Inc.
555 Fairview Dr
Rochelle, IL 61068
Phone:(815) 561-9003
NPI:1144508920
Website: https://www.vnahealth.com/

IL

Ogle

Clinic/Center: Mental Health (Including Community Mental Health Center)

Sinnissippi Centers, Inc.
Cultural Training Completed: No
Hours: [Mon, Tue, Wed, Thu, Fri] 08:00 AM - 05:00 PM
Accessibility: Details Pending (P, EB, IB, PA)

Sinnissippi Centers, Inc.
1321 N 7th St
Rochelle, IL 61068
Phone:(815) 562-3801
NPI:1407143837
Website: https://sinnissippi.org/
Cultural Training Completed: No
Hours: [Mon, Tue, Wed, Thu, Fri] 08:00 AM - 05:00 PM
Other Language(s):Spanish,English
Accessibility: Some Criteria Met (P, EB, IB, PA)

Sinnissippi Centers, Inc.
1321 N 7th St
Rochelle, IL 61068
Phone:(815) 562-3801
NPI:1710436878
Website: http://www.sinnissippi.org

IL

Ogle

Clinic/Center: Mental Health (Including Community Mental Health Center)

Sinnissippi Centers, Inc.
Cultural Training Completed: No
Hours: [Mon, Tue, Wed, Thu, Fri] 08:00 AM - 05:00 PM
Accessibility: Details Pending (P, EB, IB, PA)

Sinnissippi Centers, Inc.
555 Fairview Dr
Rochelle, IL 61068
Phone:(815) 561-9003
NPI:1710436878
Website: http://www.sinnissippi.org
Cultural Training Completed: No
Hours: [Mon, Tue, Wed, Thu, Fri] 08:00 AM - 05:00 PM
Accessibility: Details Pending (P, EB, IB, PA)

Clinic/Center: Rehabilitation, Substance Use Disorder

Sinnissippi Centers Inc
555 Fairview Dr
Rochelle, IL 61068
Phone:(815) 561-9003
NPI:1619546389
Cultural Training Completed: No

IL

Ogle

Clinic/Center: Rehabilitation, Substance Use Disorder

Sinnissippi Centers Inc
Hours: [Mon, Tue, Wed, Thu, Fri] 08:00 AM - 05:00 PM
Accessibility: Details Pending (P, EB, IB, PA)

Sinnissippi Centers Inc
1321 N 7th St
Rochelle, IL 61068
Phone:(815) 562-3801
NPI:1619546389
Cultural Training Completed: No
Hours: [Mon, Tue, Wed, Thu, Fri] 08:00 AM - 05:00 PM
Accessibility: Details Pending (P, EB, IB, PA)

Sinnissippi Centers Inc.
1321 N 7th St
Rochelle, IL 61068
Phone:(815) 562-3801
NPI:1851840920
Website: https://sinnissippi.org
Cultural Training Completed: No
Hours: [Mon, Wed, Fri] 08:00 AM - 05:00 PM, [Tue, Thu] 08:00 AM - 07:00 PM
Other Language(s):English
Accessibility: Some Criteria Met (P, EB, IB, PA)

IL

Peoria

Bartonville

Clinic/Center: Mental Health (Including Community Mental Health Center)

Lifelong Access
4128 Airport Rd
Bartonville, IL 61607
Phone:(309) 451-8888
NPI:1891701389
Cultural Training Completed: No
Hours: [Mon, Tue, Wed, Thu, Fri] 09:00 AM - 05:00 PM
Accessibility: Some Criteria Met (P, EB, IB, PA)

Chillicothe

Counselor

Underwood, Brandon L, LCPC+
Gender: Male
311 N 4th St
Chillicothe, IL 61523
Phone:(309) 274-4336
NPI:1144718149
Cultural Training Completed: No
Hours: [Mon, Tue, Wed, Thu, Fri] 08:00 AM - 05:00 PM
Other Language(s):English
Accessibility: Some Criteria Met (P, EB, IB, PA)

IL

Peoria

Elmwood

Multi-Specialty Group

Graham Medical Group Elmwood
1024 N Magnolia St
Elmwood, IL 61529
Phone:(309) 742-6334
NPI:1093288797
Website: https://www.grahamhealthsystem.org/
Cultural Training Completed: No
Hours: [Mon, Tue, Wed, Thu, Fri] 08:00 AM - 05:00 PM
Accessibility: Some Criteria Met (P, EB, IB, PA)

Peoria

Behavior Technician

Colclasure, Holley, RBT+
Gender: Female
4921 N Glen Park Place Rd
Peoria, IL 61614
Phone:(844) 263-1613
NPI:1699519215
Cultural Training Completed: Yes
Hours: [Mon, Tue, Wed, Thu, Fri] 08:00 AM - 05:00 PM
Accessibility: Some Criteria Met (P, EB, IB, PA)

Cortes Montoya, Gabriela, RBT+
Gender: Female

IL

Peoria

Behavior Technician

Cortes Montoya, Gabriela, RBT+
4921 N Glen Park Place Rd
Peoria, IL 61614
Phone:(844) 263-1613
NPI:1427895994
Cultural Training Completed: Yes
Hours: [Mon, Tue, Wed, Thu, Fri] 08:00 AM - 05:00 PM
Accessibility: Some Criteria Met (P, EB, IB, PA)

Guzman-Rangel, Isabel, RBT+
Gender: Female
4921 N Glen Park Place Rd
Peoria, IL 61614
Phone:(844) 263-1613
NPI:1265245393
Cultural Training Completed: Yes
Hours: [Mon, Tue, Wed, Thu, Fri] 08:00 AM - 05:00 PM
Accessibility: Some Criteria Met (P, EB, IB, PA)

Johnson, Victoria, RBT+
Gender: Female
4921 N Glen Park Place Rd
Peoria, IL 61614
Phone:(844) 263-1613
NPI:1821862830
Cultural Training Completed: Yes

IL

Peoria

Behavior Technician

Johnson, Victoria, RBT+
Hours: [Mon, Tue, Wed, Thu, Fri] 08:00 AM - 05:00 PM
Accessibility: Some Criteria Met (P, EB, IB, PA)

Maguire, Vanessa, RBT+
Gender: Female
4921 N Glen Park Place Rd
Peoria, IL 61614
Phone:(844) 263-1613
NPI:1932973906
Cultural Training Completed: Yes
Hours: [Mon, Tue, Wed, Thu, Fri] 08:00 AM - 05:00 PM
Accessibility: Some Criteria Met (P, EB, IB, PA)

Paige, Shakari, RBT+
Gender: Female
4921 N Glen Park Place Rd
Peoria, IL 61614
Phone:(844) 263-1613
NPI:1225859234
Cultural Training Completed: Yes
Hours: [Mon, Tue, Wed, Thu, Fri] 08:00 AM - 05:00 PM
Accessibility: Some Criteria Met (P, EB, IB, PA)

Randa, Kody, RBT+
Gender: Male

IL

Peoria

Behavior Technician

Randa, Kody, RBT+
4921 N Glen Park Place Rd
Peoria, IL 61614
Phone:(844) 263-1613
NPI:1891569927
Cultural Training Completed: Yes
Hours: [Mon, Tue, Wed, Thu, Fri] 08:00 AM - 05:00 PM
Accessibility: Some Criteria Met (P, EB, IB, PA)

Rizo, Julia, RBT+
Gender: Female
4921 N Glen Park Place Rd
Peoria, IL 61614
Phone:(844) 263-1613
NPI:1801618228
Cultural Training Completed: Yes
Hours: [Mon, Tue, Wed, Thu, Fri] 08:00 AM - 05:00 PM
Accessibility: Some Criteria Met (P, EB, IB, PA)

Sloan, Anne, RBT+
Gender: Female
4921 N Glen Park Place Rd
Peoria, IL 61614
Phone:(844) 263-1613
NPI:1003680158
Cultural Training Completed: Yes
Hours: [Mon, Tue, Wed, Thu, Fri] 08:00 AM - 05:00 PM

IL

Peoria

Behavior Technician

Sloan, Anne, RBT+
Accessibility: Some Criteria Met (I P, I EB, I IB, I PA)

Tabani, Nabeeha, RBT+
Gender: Female
4921 N Glen Park Place Rd
Peoria, IL 61614
Phone:(844) 263-1613
NPI:1679307011
Cultural Training Completed: Yes
Hours: [Mon, Tue, Wed, Thu, Fri] 08:00 AM - 05:00 PM
Accessibility: Some Criteria Met (I P, I EB, I IB, I PA)

Weed, Sheyanne, RBT+
Gender: Female
4921 N Glen Park Place Rd
Peoria, IL 61614
Phone:(844) 263-1613
NPI:1265206262
Cultural Training Completed: Yes
Hours: [Mon, Tue, Wed, Thu, Fri] 08:00 AM - 05:00 PM
Accessibility: Some Criteria Met (I P, I EB, I IB, I PA)

Behavioral Analyst

Clark, Maren, BCBA+
Gender: Female
4128 Airport Rd
Peoria, IL 61607

IL

Peoria

Behavioral Analyst

Clark, Maren, BCBA+
Phone:(309) 451-8888
NPI:1245845320
Cultural Training Completed: Yes
Hours: [Mon, Tue, Wed, Thu, Fri] 08:00 AM - 05:00 PM
Accessibility: Details Pending (P P, P EB, P IB, P PA)

Ely, Jami Elizabeth, BCBA+
Gender: Female
507 E Armstrong Ave
Peoria, IL 61603
Phone:(309) 681-6960
NPI:1598470031
Cultural Training Completed: No
Hours: [Mon, Tue, Wed, Thu, Fri] 08:00 AM - 05:00 PM
Accessibility: Some Criteria Met (I P, I EB, I IB, I PA)

Kincaid, Kiley, BCBA+
Gender: Female
4921 N Glen Park Place Rd
Peoria, IL 61614
Phone:(844) 263-1613
NPI:1841836863
Cultural Training Completed: Yes
Hours: [Mon, Tue, Wed, Thu, Fri] 08:00 AM - 05:00 PM
Accessibility: Some Criteria Met (I P, I EB, I IB, I PA)

IL

Peoria

Behavioral Analyst

Majors, Lindsay Alyne, BCBA+
Gender: Female
4921 N Glen Park Place Rd
Peoria, IL 61614
Phone:(844) 263-1613
NPI:1538503388
Cultural Training Completed: No
Hours: [Mon, Tue, Wed, Thu, Fri] 08:00 AM - 05:00 PM
Accessibility: Some Criteria Met (I P, I EB, I IB, I PA)

Child & Adolescent Psychiatry

Aedma, Kapil K, MD+
Gender: Male
900 Main St
Ste 400
Peoria, IL 61602
Phone:(309) 672-3100
NPI:1437438249
Cultural Training Completed: Yes
Hours: [Mon, Tue, Wed, Thu, Fri] 08:00 AM - 05:00 PM
Other Language(s):English,Hindi,Russian,Arabic,Spanish
Certification(s):Board Certified
Accessibility: Details Pending (P P, P EB, P IB, P PA)

IL

Peoria

Child & Adolescent Psychiatry

Nookala, Shobha R, MD+
Gender: Female
900 Main St
Peoria, IL 61602
Phone:(309) 672-3100
NPI:1154336691
Cultural Training Completed: No
Hours: [Mon, Tue, Wed, Thu, Fri] 08:00 AM - 05:00 PM
Accessibility: Some Criteria Met (I P, I EB, P IB, I PA)

Nookala, Shobha R, MD+
Gender: Female
900 Main St
Ste 400
Peoria, IL 61602
Phone:(309) 672-3100
NPI:1154336691
Cultural Training Completed: No
Hours: [Mon, Tue, Wed, Thu, Fri] 08:00 AM - 05:00 PM
Accessibility: Some Criteria Met (I P, I EB, P IB, I PA)

Sierra-Cintron, Keila M, MD
Gender: Female
221 NE Glen Oak Ave
Peoria, IL 61636
Phone:(309) 672-5729
NPI:1447406368
Cultural Training Completed: No

IL

Peoria

Child & Adolescent Psychiatry

Sierra-Cintron, Keila M, MD
Hours: [Mon, Tue, Wed, Thu, Fri] 08:00 AM - 05:00 PM
Other Language(s):French,Spanish
Certification(s):Board Certified
Accessibility: Details Pending (P, EB, IB, PA)

Singh, Karamjit, MD
Gender: Male
221 NE Glen Oak Ave
Peoria, IL 61636
Phone:(309) 672-4670
NPI:1619330115
Cultural Training Completed: Yes
Hours: [Mon, Tue, Wed, Thu, Fri] 08:00 AM - 05:00 PM
Other Language(s):Hindi,Persian,Polish,Urdu,English
Accessibility: Details Pending (P, EB, IB, PA)

Clinic/Center: Adolescent and Children Mental Health

Rosecrance Moline
4900 38th Avenue
Suite 5
Peoria, IL 61625
Phone:(815) 391-1000
NPI:1134575558

IL

Peoria

Clinic/Center: Adolescent and Children Mental Health

Rosecrance Moline
Cultural Training Completed: No
Hours: [Mon, Tue, Wed, Thu, Fri] 08:00 AM - 05:00 PM
Accessibility: Details Pending (P, EB, IB, PA)

Clinic/Center: Mental Health (Including Community Mental Health Center)

Children's Home Association of IL - Academy DASA
404 NE Madison Ave
Peoria, IL 61603
Phone:(309) 685-1047
NPI:1740533900
Website: https://www.chail.org/
Cultural Training Completed: No
Hours: [Mon, Tue, Wed, Thu, Fri] 08:00 AM - 05:00 PM
Accessibility: Details Pending (P, EB, IB, PA)

Children's Home Association of IL - Academy DASA
404 NE Madison Ave
Peoria, IL 61603
Phone:(309) 685-1047
NPI:1174583660
Website: www.chail.org

IL

Peoria

Clinic/Center: Mental Health (Including Community Mental Health Center)

Children's Home Association of IL - Academy DASA
Cultural Training Completed: No
Hours: [Mon, Tue, Wed, Thu, Fri] 08:00 AM - 05:00 PM
Accessibility: Details Pending (P, EB, IB, PA)

Children's Home Association of IL - DDTLP House
511 NE Madison Ave
Peoria, IL 61603
Phone:(309) 685-1047
NPI:1174583660
Website: www.chail.org
Cultural Training Completed: No
Hours: [Mon, Tue, Wed, Thu, Fri] 08:00 AM - 05:00 PM
Accessibility: Details Pending (P, EB, IB, PA)

Children's Home Association of Illinois
2130 N Knoxville Ave
Peoria, IL 61603
Phone:(309) 685-1047
NPI:1174583660
Website: www.chail.org
Cultural Training Completed: No

IL

Peoria

Clinic/Center: Mental Health (Including Community Mental Health Center)

Children's Home Association of Illinois
Hours: [Mon, Tue, Wed, Thu, Fri] 08:00 AM - 05:00 PM
Other Language(s):English
Accessibility: Details Pending (P, EB, IB, PA)

Human Service Center
2101 W Willow Knolls Dr
Peoria, IL 61614
Phone:(309) 671-8084
NPI:1881630689
Website: https://www.unitypoint.org/
Cultural Training Completed: No
Hours: [Mon, Tue, Wed, Thu, Fri] 08:00 AM - 05:00 PM
Other Language(s):English
Accessibility: Details Pending (P, EB, IB, PA)

Human Service Center
228 NE Jefferson Ave
Peoria, IL 61603
Phone:(309) 671-8000
NPI:1881630689
Website: https://www.unitypoint.org/

IL

Peoria

Clinic/Center: Mental Health (Including Community Mental Health Center)

Human Service Center
Cultural Training Completed: No
Hours: [Mon, Tue, Wed, Thu, Fri] 08:00 AM - 05:00 PM
Other Language(s):English
Accessibility: Details Pending (P, EB, IB, PA)

Human Service Center
3420 N Rochelle Ln
Peoria, IL 61604
Phone:(309) 222-2185
NPI:1881630689
Website: https://www.unitypoint.org/
Cultural Training Completed: No
Hours: [Mon, Tue, Wed, Thu, Fri] 08:00 AM - 05:00 PM
Other Language(s):English
Accessibility: Details Pending (P, EB, IB, PA)

Human Service Center
3500 W New Leaf Ln
Peoria, IL 61615
Phone:(309) 689-3078
NPI:1881630689
Website: https://www.unitypoint.org/

IL

Peoria

Clinic/Center: Mental Health (Including Community Mental Health Center)

Human Service Center
Cultural Training Completed: No
Hours: [Mon, Tue, Wed, Thu, Fri] 08:00 AM - 05:00 PM
Other Language(s):English
Accessibility: Details Pending (P, EB, IB, PA)

Human Service Center
1200 Hamilton Blvd
Peoria, IL 61606
Phone:(309) 671-8040
NPI:1881630689
Website: https://www.unitypoint.org/
Cultural Training Completed: No
Hours: [Mon, Tue, Wed, Thu, Fri] 08:00 AM - 05:00 PM
Accessibility: Details Pending (P, EB, IB, PA)

Human Service Center
228 Northeast Jefferson Street
Peoria, IL 61602
Phone:(309) 671-8000
NPI:1881630689
Website: https://www.unitypoint.org/
Cultural Training Completed: No

IL

Peoria

Clinic/Center: Mental Health (Including Community Mental Health Center)

Human Service Center
Hours: [Mon, Tue, Wed, Thu, Fri] 08:00 AM - 05:00 PM
Accessibility: Details Pending (P, EB, IB, PA)

Human Service Center
130 N Richard Pryor Pl
Peoria, IL 61605
Phone:(309) 671-8960
NPI:1881630689
Website: https://www.unitypoint.org/
Cultural Training Completed: No
Hours: [Mon, Tue, Wed, Thu, Fri] 08:00 AM - 05:00 PM
Other Language(s):English
Accessibility: Details Pending (P, EB, IB, PA)

Human Service Center
1924 SW Adams St
Peoria, IL 61602
Phone:(309) 671-8953
NPI:1578876074
Cultural Training Completed: No
Hours: [Mon, Tue, Wed, Thu, Fri] 08:00 AM - 05:00 PM
Accessibility: Some Criteria Met (P, EB, IB, PA)

IL

Peoria

Clinic/Center: Mental Health (Including Community Mental Health Center)

Human Service Center
600 Fayette St
Peoria, IL 61603
Phone:(309) 671-8000
NPI:1952615338
Cultural Training Completed: No
Hours: [Mon, Wed, Fri] 08:00 AM - 05:00 PM, [Tue, Thu] 02:00 PM - 11:00 PM
Accessibility: Some Criteria Met (P, EB, IB, PA)

Human Service Center - Peoria
3420 N Rochelle Ln
Peoria, IL 61604
Phone:(309) 222-2185
NPI:1710291026
Cultural Training Completed: No
Hours: [Mon, Tue, Wed, Thu, Fri] 08:00 AM - 05:00 PM
Other Language(s):English
Accessibility: Some Criteria Met (P, EB, IB, PA)

Human Service Center - Peoria
3500 W New Leaf Ln
Peoria, IL 61615
Phone:(309) 689-3078
NPI:1770874984
Cultural Training Completed: No

IL

Peoria

Clinic/Center: Mental Health (Including Community Mental Health Center)

Human Service Center - Peoria
Hours: [Mon, Tue, Wed, Thu, Fri] 08:00 AM - 05:00 PM
Other Language(s):English
Accessibility: Some Criteria Met (I P, I EB, P IB, I PA)

Human Service Center - Peoria
3500 W New Leaf Ln
Peoria, IL 61615
Phone:(309) 689-3078
NPI:1720392038
Cultural Training Completed: No
Hours: [Mon, Tue, Wed, Thu, Fri] 08:00 AM - 05:00 PM
Other Language(s):English
Accessibility: Some Criteria Met (I P, I EB, P IB, I PA)

Human Service Center Peoria
2101 W Willow Knolls Dr
Peoria, IL 61614
Phone:(309) 689-3074
NPI:1093029308
Cultural Training Completed: No
Hours: [Mon, Tue, Wed, Thu, Fri] 08:00 AM - 05:00 PM

IL

Peoria

Clinic/Center: Mental Health (Including Community Mental Health Center)

Human Service Center Peoria
Other Language(s):English
Accessibility: Some Criteria Met (I P, I EB, P IB, I PA)

Lutheran Social Services of Illinois
3000 W Rohmann Ave
Peoria, IL 61604
Phone:(309) 671-0300
NPI:1174576862
Cultural Training Completed: No
Hours: [Mon, Tue, Wed, Thu, Fri] 08:00 AM - 05:00 PM
Other Language(s):English
Accessibility: Some Criteria Met (I P, I EB, I IB, I PA)

Methodist Behavioral Health
221 Northeast Glen Oak Avenue
7 West
Peoria, IL 61636
Phone:(309) 672-5609
NPI:1881630689
Website: https://www.unitypoint.org/
Cultural Training Completed: No

IL

Peoria

Clinic/Center: Mental Health (Including Community Mental Health Center)

Methodist Behavioral Health
Hours: [Mon, Tue, Wed, Thu, Fri] 08:00 AM - 05:00 PM
Accessibility: Details Pending (P P, P EB, P IB, P PA)

Methodist Medical Group Psychiatry
900 Main St
Ste 400
Peoria, IL 61602
Phone:(309) 672-3100
NPI:1083671127
Website: https://www.unitypoint.org
Cultural Training Completed: No
Hours: [Mon, Tue, Wed, Thu, Fri] 08:00 AM - 05:00 PM
Other Language(s):English
Accessibility: Some Criteria Met (I P, I EB, P IB, I PA)

Methodist Medical Group Psychiatry
900 Main St
Ste 400
Peoria, IL 61602
Phone:(309) 672-3100
NPI:1851417091
Website: https://www.unitypoint.org

IL

Peoria

Clinic/Center: Mental Health (Including Community Mental Health Center)

Methodist Medical Group Psychiatry
Cultural Training Completed: No
Hours: [Mon, Tue, Wed, Thu, Fri] 08:00 AM - 05:00 PM
Accessibility: Details Pending (P P, P EB, P IB, P PA)

Rosecrance Moline
4900 38th Ave Suite 5
Peoria, IL 61625
Phone:(815) 391-1000
NPI:1639892698
Cultural Training Completed: No
Hours: [Mon, Tue, Wed, Thu, Fri] 08:00 AM - 05:00 PM
Accessibility: Some Criteria Met (I P, I EB, I IB, I PA)

Rosecrance Moline
4900 38th Ave
Ste 5
Peoria, IL 61625
Phone:(815) 391-1000
NPI:1639892698
Cultural Training Completed: No
Hours: [Mon, Tue, Wed, Thu, Fri] 08:00 AM - 05:00 PM
Accessibility: Details Pending (P P, P EB, P IB, P PA)

IL

Peoria

Clinic/Center: Mental Health (Including Community Mental Health Center)

UnityPoint Clinic-Hospitalist-Peoria
221 Northeast Glen Oak Avenue
Suite W514
Peoria, IL 61636
Phone:(309) 672-5729
NPI:1881630689
Website: https://www.unitypoint.org/
Cultural Training Completed: No
Hours: [Mon, Tue, Wed, Thu, Fri] 08:00 AM - 05:00 PM
Accessibility: Details Pending (P, EB, IB, PA)

UnityPoint Clinic-Hospitalists-Proctor
5401 N Knoxville Ave
Ste 203
Peoria, IL 61614
Phone:(309) 689-6093
NPI:1881630689
Website: https://www.unitypoint.org/
Cultural Training Completed: No
Hours: [Mon, Tue, Wed, Thu, Fri] 08:00 AM - 05:00 PM

IL

Peoria

Clinic/Center: Mental Health (Including Community Mental Health Center)

UnityPoint Clinic-Hospitalists-Proctor
Accessibility: Some Criteria Met (P, EB, IB, PA)

UnityPoint Clinic-Primary Care-Proctor
5401 N Knoxville Ave
Ste 204
Peoria, IL 61614
Phone:(309) 683-1200
NPI:1881630689
Website: https://www.unitypoint.org/
Cultural Training Completed: No
Hours: [Mon, Tue, Wed, Thu, Fri] 08:00 AM - 05:00 PM
Accessibility: Some Criteria Met (P, EB, IB, PA)

UnityPoint Health
5409 N Knoxville Ave
Peoria, IL 61614
Phone:(309) 389-6008
NPI:1881630689
Website: https://www.unitypoint.org/
Cultural Training Completed: No
Hours: [Mon, Tue, Wed, Thu, Fri] 08:00 AM - 05:00 PM

IL

Peoria

Clinic/Center: Mental Health (Including Community Mental Health Center)

UnityPoint Health
Accessibility: Details Pending (P, EB, IB, PA)

UnityPoint Health Behavioral Health Clinic
5409 N Knoxville Ave
Ste 1
Peoria, IL 61614
Phone:(309) 389-6008
NPI:1083671127
Website: https://www.unitypoint.org
Cultural Training Completed: No
Hours: [Mon, Tue, Wed, Thu, Fri] 08:00 AM - 05:00 PM
Accessibility: Some Criteria Met (P, EB, IB, PA)

Clinic/Center: Rehabilitation, Substance Use Disorder

Chestnut Health Systems Inc
1419 S Folkers Ave
Peoria, IL 61605
Phone:(888) 924-3786
NPI:1578197877
Cultural Training Completed: No
Hours: [Mon, Tue, Wed, Thu, Fri] 08:00 AM - 05:00 PM

IL

Peoria

Clinic/Center: Rehabilitation, Substance Use Disorder

Chestnut Health Systems Inc
Accessibility: Some Criteria Met (P, EB, IB, PA)

Children's Home Association of Illinois
5401 N Knoxville Ave
Ste 412A
Peoria, IL 61614
Phone:(309) 657-5430
NPI:1134552870
Website: https://www.unitypoint.org/
Cultural Training Completed: No
Hours: [Mon, Tue, Wed, Thu, Fri] 08:00 AM - 05:00 PM
Accessibility: Some Criteria Met (P, EB, IB, PA)

Gateway Foundation Inc Peoria
4812 N Sheridan Rd
Peoria, IL 61614
Phone:(877) 381-6538
NPI:1205682119
Cultural Training Completed: No
Hours: [Mon, Tue, Wed, Thu, Fri] 11:00 AM - 09:30 PM
Accessibility: Some Criteria Met (P, EB, IB, PA)

Human Service Center
228 NE Jefferson Ave

IL

Peoria

Clinic/Center: Rehabilitation, Substance Use Disorder

Human Service Center
Peoria, IL 61603
Phone:(309) 671-8000
NPI:1578940557
Cultural Training Completed: No
Hours: [Mon, Tue, Wed, Thu, Fri] 12:00 AM - 11:59 PM
Accessibility: Some Criteria Met (I P, I EB, I IB, I PA)

Human Service Center
1200 Hamilton Blvd
Peoria, IL 61606
Phone:(309) 671-8040
NPI:1225415144
Website: https://www.unitypoint.org/
Cultural Training Completed: No
Hours: [Mon, Tue, Wed, Thu, Fri] 08:00 AM - 05:00 PM
Accessibility: Some Criteria Met (I P, I EB, P IB, I PA)

Human Service Center
3500 W New Leaf Ln
Peoria, IL 61615
Phone:(309) 671-8005
NPI:1225415144
Website: https://www.unitypoint.org/
Cultural Training Completed: No

IL

Peoria

Clinic/Center: Rehabilitation, Substance Use Disorder

Human Service Center
Hours: [Mon, Tue, Wed, Thu, Fri] 08:00 AM - 05:00 PM
Accessibility: Details Pending (P P, P EB, P IB, P PA)

Human Service Center
3420 N Rochelle Ln
Peoria, IL 61604
Phone:(309) 222-2185
NPI:1144549494
Website: https://rosecrance.org
Cultural Training Completed: No
Hours: [Mon, Tue, Wed, Thu, Fri] 12:00 AM - 11:59 PM
Accessibility: Some Criteria Met (I P, I EB, P IB, I PA)

Human Service Center of Peoria - True North Solutions SA
3400 W New Leaf Ln
Peoria, IL 61615
Phone:(217) 546-0881
NPI:1134506041
Website: https://www.unitypoint.org
Cultural Training Completed: No
Hours: [Mon, Tue, Wed, Thu, Fri] 08:00 AM - 05:00 PM
Other Language(s):English

IL

Peoria

Clinic/Center: Rehabilitation, Substance Use Disorder

Human Service Center of Peoria - True North Solutions SA
Accessibility: Some Criteria Met (I P, I EB, P IB, I PA)

Methodist Medical Group Psychiatry
900 Main St
Ste 400
Peoria, IL 61602
Phone:(309) 672-3100
NPI:1053633263
Website: https://www.unitypoint.org
Cultural Training Completed: No
Hours: [Mon, Tue, Wed, Thu, Fri] 08:00 AM - 05:00 PM
Accessibility: Details Pending (P P, P EB, P IB, P PA)

Tasc Inc.
108 SW Madison Ave
Peoria, IL 61602
Phone:(309) 673-3769
NPI:1992163380
Website: https://www.vnahealth.com
Cultural Training Completed: No
Hours: [Mon, Tue, Wed, Thu, Fri] 08:00 AM - 05:00 PM

IL

Peoria

Clinic/Center: Rehabilitation, Substance Use Disorder

Tasc Inc.
Accessibility: Details Pending (P P, P EB, P IB, P PA)

UnityPoint Health Behavioral Health Clinic
5409 N Knoxville Ave
Ste 1
Peoria, IL 61614
Phone:(309) 389-6008
NPI:1053633263
Website: https://www.unitypoint.org
Cultural Training Completed: No
Hours: [Mon, Tue, Wed, Thu, Fri] 08:00 AM - 05:00 PM
Accessibility: Details Pending (P P, P EB, P IB, P PA)

Clinical Neuropsychologist

Brown, Daniel Solomon Martin, PHD+
Gender: Male
1001 Main St
Peoria, IL 61606
Phone:(800) 421-5700
NPI:1568818060
Cultural Training Completed: No
Hours: [Mon, Tue, Wed, Thu, Fri, Sat] 08:00 AM - 05:00 PM, Sun 08:00 AM - 11:59 PM

IL

Peoria

Clinical Neuropsychologist

Brown, Daniel Solomon Martin, PHD+
Other Language(s):English
Accessibility: Some Criteria Met (P, EB, IB, PA)

Brown, Daniel Solomon Martin, PHD+
Gender: Male
1001 Main St
Ste 1A
Peoria, IL 61606
Phone:(800) 443-9898
NPI:1568818060
Cultural Training Completed: No
Hours: [Mon, Tue, Wed, Thu, Fri] 08:00 AM - 05:00 PM
Other Language(s):English
Accessibility: Some Criteria Met (P, EB, IB, PA)

Counselor

Adams, Kimberly, MA+
Gender: Female
3716 W Brighton Ave
Peoria, IL 61615
Phone:(306) 692-7755
NPI:1306499983
Cultural Training Completed: Yes
Hours: [Mon, Tue, Wed, Thu, Fri] 08:00 AM - 05:00 PM

IL

Peoria

Counselor

Adams, Kimberly, MA+
Accessibility: Details Pending (P, EB, IB, PA)

Allen, Soraya, LCPC+
Gender: Female
2610 W Richwoods Blvd
Peoria, IL 61604
Phone:(309) 323-6600
NPI:1295589158
Cultural Training Completed: No
Hours: [Mon, Tue, Wed, Thu, Fri] 08:00 AM - 05:00 PM
Accessibility: Some Criteria Met (P, EB, IB, PA)

Barnes, Meghann M, LCPC+
Gender: Female
330 SW Adams St
Peoria, IL 61602
Phone:(309) 308-8150
NPI:1366100638
Cultural Training Completed: No
Hours: [Mon, Tue, Wed, Thu, Fri] 08:00 AM - 05:00 PM
Accessibility: Some Criteria Met (P, EB, IB, PA)

Brooks, Donna J, LCPC
Gender: Female
3716 W Brighton Ave
Peoria, IL 61615
Phone:(306) 692-7755

IL

Peoria

Counselor

Brooks, Donna J, LCPC
NPI:1013972082
Cultural Training Completed: Yes
Hours: [Mon, Tue, Wed, Thu, Fri] 08:00 AM - 05:00 PM
Other Language(s):English
Certification(s):Board Certified
Accessibility: Details Pending (P, EB, IB, PA)

Corona Martinez, Delaney Q, PC+
Gender: Female
3716 W Brighton Ave
Peoria, IL 61615
Phone:(309) 692-7755
NPI:1932930278
Cultural Training Completed: No
Hours: [Mon, Tue, Wed, Thu] 07:00 AM - 08:00 PM, Fri 08:00 AM - 05:00 PM
Accessibility: Details Pending (P, EB, IB, PA)

Drew, Timothy J, LPC+
Gender: Male
7317 N Willow Lake Ct
Peoria, IL 61614
Phone:(309) 683-7373
NPI:1285711333
Cultural Training Completed: No

IL

Peoria

Counselor

Drew, Timothy J, LPC+
Hours: [Mon, Tue, Wed, Thu, Fri] 08:00 AM - 05:00 PM
Other Language(s):English
Accessibility: Some Criteria Met (P, EB, IB, PA)

Errion, Seth M, LCPC+
Gender: Male
8940 N Wood Sage Rd
Peoria, IL 61615
Phone:(309) 243-3000
NPI:1235984907
Cultural Training Completed: Yes
Hours: [Mon, Tue, Wed, Thu, Fri] 08:00 AM - 05:00 PM
Accessibility: Some Criteria Met (P, EB, IB, PA)

Lee, Morris, MA+
Gender: Male
3716 W Brighton Ave
Peoria, IL 61615
Phone:(309) 692-7755
NPI:1427612464
Cultural Training Completed: Yes
Hours: [Mon, Tue, Wed, Thu] 07:00 AM - 08:00 PM, Fri 08:00 AM - 05:00 PM
Accessibility: Details Pending (P, EB, IB, PA)

IL

Peoria

Counselor

Mangold, Aleena E, MS+
Gender: Female
3716 W Brighton Ave
Peoria, IL 61615
Phone:(309) 692-7755
NPI:1851102792
Cultural Training Completed: No
Hours: [Mon, Tue, Wed, Thu] 07:00 AM - 08:00 PM, Fri 08:00 AM - 05:00 PM
Accessibility: Details Pending (P, EB, IB, PA)

Pendergast, Alison Emily, LPC+
Gender: Female
1701 W Garden St
Peoria, IL 61605
Phone:(309) 680-7600
NPI:1700456431
Cultural Training Completed: No
Hours: [Mon, Tue, Wed, Thu, Fri] 08:00 AM - 05:00 PM
Accessibility: Details Pending (P, EB, IB, PA)

Razafindrakoto, Joy F, LCPC+
Gender: Female
7317 N Willow Lake Ct
Peoria, IL 61614
Phone:(309) 683-7373
NPI:1063993715
Cultural Training Completed: No

IL

Peoria

Counselor

Razafindrakoto, Joy F, LCPC+
Hours: [Mon, Tue, Wed, Thu, Fri] 08:00 AM - 05:00 PM
Other Language(s):French
Accessibility: Some Criteria Met (P, EB, IB, PA)

Robertson, Sarah K, MA+
Gender: Female
3716 W Brighton Ave
Peoria, IL 61615
Phone:(309) 692-7755
NPI:1568434306
Cultural Training Completed: Yes
Hours: [Mon, Tue, Wed, Thu] 07:00 AM - 08:00 PM, Fri 08:00 AM - 05:00 PM
Other Language(s):English
Certification(s):Board Certified
Accessibility: Details Pending (P, EB, IB, PA)

Romanowicz, Brianna K, LPC+
Gender: Female
2806 N Knoxville Ave
Peoria, IL 61604
Phone:(309) 688-3616
NPI:1891251518
Cultural Training Completed: No

IL

Peoria

Counselor

Romanowicz, Brianna K, LPC+
Hours: [Mon, Tue, Wed, Thu, Fri] 08:00 AM - 05:00 PM
After Hours Phone Number:(309) 688-3616
Accessibility: Some Criteria Met (P, EB, IB, PA)

Ruff, Olivia, PC+
Gender: Female
5101 N Executive Dr
Peoria, IL 61614
Phone:(309) 408-1493
NPI:1700635505
Cultural Training Completed: No
Hours: [Mon, Tue, Wed, Thu, Fri] 08:00 AM - 05:00 PM
Accessibility: Some Criteria Met (P, EB, IB, PA)

Sary, Meredith R, LPC+
Gender: Female
617 W Glen Ave
Peoria, IL 61614
Phone:(309) 624-9522
NPI:1154488369
Cultural Training Completed: No
Hours: [Mon, Tue, Wed, Thu, Fri] 08:00 AM - 05:00 PM
Accessibility: Details Pending (P, EB, IB, PA)

Steffen, Colleen, LPC+
Gender: Female

IL

Peoria

Counselor

Steffen, Colleen, LPC+
5101 N Executive Dr
Peoria, IL 61614
Phone:(309) 408-1493
NPI:1942066576
Cultural Training Completed: No
Hours: [Mon, Tue, Wed, Thu, Fri] 08:00 AM - 05:00 PM
Accessibility: Some Criteria Met (P, EB, IB, PA)

Toncray, Laura B, MA+
Gender: Female
3716 W Brighton Ave
Peoria, IL 61615
Phone:(309) 692-7755
NPI:1245063155
Cultural Training Completed: No
Hours: [Mon, Tue, Wed, Thu] 07:00 AM - 08:00 PM, Fri 08:00 AM - 05:00 PM
Accessibility: Details Pending (P, EB, IB, PA)

Valentine, Michelle L, LCSW
Gender: Female
221 NE Glen Oak AVE
Peoria, IL 61636
Phone:(309) 672-4670
NPI:1689045775
Cultural Training Completed: No
Hours: [Mon, Tue, Wed, Thu, Fri] 08:00 AM - 05:00 PM

IL

Peoria

Counselor

Valentine, Michelle L, LCSW
Other Language(s):English
Accessibility: Details Pending (P, EB, IB, PA)

Valentine, Michelle L, LCSW
Gender: Female
900 Main St
Ste 400
Peoria, IL 61602
Phone:(309) 672-4565
NPI:1689045775
Cultural Training Completed: No
Hours: [Mon, Tue, Wed, Thu, Fri] 08:00 AM - 05:00 PM
Other Language(s):English
Accessibility: Details Pending (P, EB, IB, PA)

Volpe, Lorelei Nancy, LCPC+
Gender: Female
617 W Glen Ave
Peoria, IL 61614
Phone:(309) 655-2738
NPI:1255005146
Cultural Training Completed: No
Hours: [Mon, Tue, Wed, Thu, Fri, Sat] 08:00 AM - 05:00 PM, Sun 08:00 AM - 11:59 PM
Accessibility: Some Criteria Met (P, EB, IB, PA)

IL

Peoria

Counselor

Whittemore, Gretchen m, PC+
Gender: Female
3716 W Brighton Ave
Peoria, IL 61615
Phone:(309) 692-7755
NPI:1497409726
Cultural Training Completed: Yes
Hours: [Mon, Tue, Wed, Thu] 07:00 AM - 08:00 PM, Fri 08:00 AM - 05:00 PM
Accessibility: Details Pending (P, EB, IB, PA)

Wright, Christopher Shawn, LPC+
Gender: Male
1831 N Knoxville Ave
Peoria, IL 61603
Phone:(309) 688-9282
NPI:1376343269
Cultural Training Completed: No
Hours: [Mon, Tue, Wed, Thu, Fri] 08:00 AM - 05:00 PM
Accessibility: Details Pending (P, EB, IB, PA)

Yee, Lawrence D, LPC+
Gender: Male
617 W Glen Ave
Peoria, IL 61614
Phone:(309) 624-9522
NPI:1275796328
Cultural Training Completed: No

IL

Peoria

Counselor

Yee, Lawrence D, LPC+
Hours: [Mon, Tue, Wed, Thu, Fri] 08:00 AM - 05:00 PM
Accessibility: Details Pending (P, EB, IB, PA)

Forensic Psychiatry

Frenkel, Abraham R, MD+
Gender: Male
7317 N Willow Lake Ct
Peoria, IL 61614
Phone:(309) 683-7373
NPI:1861584542
Cultural Training Completed: No
Hours: [Mon, Tue, Wed, Thu, Fri] 08:00 AM - 05:00 PM
Other Language(s):English
Accessibility: Some Criteria Met (P, EB, IB, PA)

Multi-Specialty Group

ASSOCIATES IN MENTAL HEA
900 Main St
Ste 580
Peoria, IL 61602
Phone:(309) 637-4266
NPI:1891856795
Website: http://www.aimh.com/
Cultural Training Completed: No

IL

Peoria

Multi-Specialty Group

ASSOCIATES IN MENTAL HEA
Hours: [Mon, Tue, Wed, Thu, Fri] 08:00 AM - 05:00 PM
Other Language(s):English
Accessibility: Some Criteria Met (P, EB, IB, PA)

Michael D. Tarantino, MD, SC
427 W Northmoor Rd
Peoria, IL 61614
Phone:(309) 692-5337
NPI:1740430784
Website: https://www.ilbcdi.org/
Cultural Training Completed: Yes
Hours: [Mon, Tue, Wed, Thu, Fri] 08:00 AM - 05:00 PM
Accessibility: Some Criteria Met (P, EB, IB, PA)

Peoria Psychological Associates, P.c.
5505 N Fairmont Dr
Peoria, IL 61614
Phone:(309) 689-6700
NPI:1427021393
Website: https://peoriapsychological.com/
Cultural Training Completed: No
Hours: [Mon, Tue, Wed, Thu, Fri] 08:00 AM - 05:00 PM

IL

Peoria

Multi-Specialty Group

Peoria Psychological Associates, P.c.
Accessibility: Details Pending (P, EB, IB, PA)

Psychiatry

Abler, Patrick, DO+
Gender: Male
7317 N Willow Lake Ct
Peoria, IL 61614
Phone:(309) 683-7373
NPI:1770158537
Cultural Training Completed: No
Hours: [Mon, Tue, Wed, Thu, Fri] 08:00 AM - 05:00 PM
Accessibility: Some Criteria Met (P, EB, IB, PA)

Aedma, Kapil K, MD+
Gender: Male
900 Main St
Ste 400
Peoria, IL 61602
Phone:(309) 672-3100
NPI:1437438249
Cultural Training Completed: Yes
Hours: [Mon, Tue, Wed, Thu, Fri] 08:00 AM - 05:00 PM
Other Language(s):English,Hindi,Russian,Arabic,Spanish
Certification(s):Board Certified
Accessibility: Details Pending (P, EB, IB, PA)

IL

Peoria

Psychiatry

Ahmed, Mohsina F, MD
Gender: Female
221 NE Glen Oak Ave
Peoria, IL 61636
Phone:(309) 672-5729
NPI:1568805703
Cultural Training Completed: Yes
Hours: [Mon, Tue, Wed, Thu, Fri] 08:00 AM - 05:00 PM
Other Language(s):English
Accessibility: Some Criteria Met (P, EB, IB, PA)

Alahi, Peter, MD+
Gender: Male
900 Main St
Ste 720
Peoria, IL 61602
Phone:(309) 495-1640
NPI:1508830951
Cultural Training Completed: Yes
Hours: [Mon, Tue, Wed, Thu, Fri] 08:00 AM - 05:00 PM
Other Language(s):English
Certification(s):Board Certified
Accessibility: Some Criteria Met (P, EB, IB, PA)

Amin, Rizwan M, MD+
Gender: Male
900 Main St
Ste 400
Peoria, IL 61602

IL

Peoria

Psychiatry

Amin, Rizwan M, MD+
Phone:(309) 672-3100
NPI:1205445558
Cultural Training Completed: No
Hours: [Mon, Tue, Wed, Thu, Fri] 08:00 AM - 05:00 PM
Certification(s):Board Certified
Accessibility: Details Pending (P, EB, IB, PA)

Attaluri, Jayalakshmi, MD+
Gender: Female
5409 N Knoxville Ave
Peoria, IL 61614
Phone:(309) 671-8282
NPI:1245251255
Cultural Training Completed: No
Hours: [Mon, Tue, Wed, Thu, Fri] 08:00 AM - 05:00 PM
Other Language(s):Telugu
Certification(s):Board Certified
Accessibility: Details Pending (P, EB, IB, PA)

Attaluri, Pratap K, MD
Gender: Male
900 Main St
Ste 400
Peoria, IL 61602
Phone:(309) 672-4565
NPI:1689639213

IL

Peoria

Psychiatry

Attaluri, Pratap K, MD
Cultural Training Completed: No
Hours: [Mon, Tue, Wed, Thu, Fri] 08:00 AM - 05:00 PM
Certification(s):Board Certified
Accessibility: Details Pending (P, EB, IB, PA)

Barrientos, Jasira, MD+
Gender: Female
900 Main St
Ste 400
Peoria, IL 61602
Phone:(309) 672-3100
NPI:1174150437
Cultural Training Completed: No
Hours: [Mon, Tue, Wed, Thu, Fri] 08:00 AM - 05:00 PM
Accessibility: Some Criteria Met (P, EB, IB, PA)

Black, Eric Richard, MD+
Gender: Male
7317 N Willow Lake Ct
Peoria, IL 61614
Phone:(309) 683-7373
NPI:1245323005
Cultural Training Completed: No
Hours: [Mon, Tue, Wed, Thu, Fri] 08:00 AM - 05:00 PM

IL

Peoria

Psychiatry

Black, Eric Richard, MD+
Other Language(s):English
Certification(s):Board Certified
Accessibility: Some Criteria Met (P, EB, IB, PA)

Boyd, Thomas M, MD+
Gender: Male
900 Main St
Ste 720
Peoria, IL 61602
Phone:(309) 495-1640
NPI:1699120188
Cultural Training Completed: No
Hours: [Mon, Tue, Wed, Thu, Fri] 08:00 AM - 05:00 PM
Certification(s):Board Certified
Accessibility: Some Criteria Met (P, EB, IB, PA)

Falcon, Sarah T, MD+
Gender: Female
900 Main St
Ste 400
Peoria, IL 61602
Phone:(309) 672-3100
NPI:1629389226
Cultural Training Completed: No
Hours: [Mon, Tue, Wed, Thu, Fri] 08:00 AM - 05:00 PM
Other Language(s):English,Spanish

IL

Peoria

Psychiatry

Falcon, Sarah T, MD+
Certification(s):Board Certified
Accessibility: Details Pending (P, EB, IB, PA)

Falcon, Sarah T, MD
Gender: Female
900 Main St
Ste 720
Peoria, IL 61602
Phone:(309) 672-3100
NPI:1629389226
Cultural Training Completed: No
Hours: [Mon, Tue, Wed, Thu, Fri] 08:00 AM - 05:00 PM
Other Language(s):English,Spanish
Certification(s):Board Certified
Accessibility: Details Pending (P, EB, IB, PA)

Frenkel, Abraham R, MD+
Gender: Male
7317 N Willow Lake Ct
Peoria, IL 61614
Phone:(309) 683-7373
NPI:1861584542
Cultural Training Completed: No
Hours: [Mon, Tue, Wed, Thu, Fri] 08:00 AM - 05:00 PM
Other Language(s):English

IL

Peoria

Psychiatry

Frenkel, Abraham R, MD+
Certification(s):Board Certified
Accessibility: Some Criteria Met (P, EB, IB, PA)

Kumor, Grace Anne, MD+
Gender: Female
900 Main St
Ste 720
Peoria, IL 61602
Phone:(309) 495-1640
NPI:1780258889
Cultural Training Completed: No
Hours: [Mon, Tue, Wed, Thu, Fri] 08:00 AM - 05:00 PM
Accessibility: Some Criteria Met (P, EB, IB, PA)

Nookala, Shobha R, MD+
Gender: Female
900 Main St
Peoria, IL 61602
Phone:(309) 672-3100
NPI:1154336691
Cultural Training Completed: No
Hours: [Mon, Tue, Wed, Thu, Fri] 08:00 AM - 05:00 PM
Accessibility: Some Criteria Met (P, EB, IB, PA)

Nookala, Shobha R, MD+
Gender: Female

IL

Peoria

Psychiatry

Nookala, Shobha R, MD+
900 Main St
Ste 400
Peoria, IL 61602
Phone:(309) 672-3100
NPI:1154336691
Cultural Training Completed: No
Hours: [Mon, Tue, Wed, Thu, Fri] 08:00 AM - 05:00 PM
Accessibility: Some Criteria Met (P, EB, IB, PA)

Preston, Matthew M, MD
Gender: Male
900 Main St
Ste 580
Peoria, IL 61602
Phone:(855) 673-4325
NPI:1356549323
Cultural Training Completed: Yes
Hours: [Mon, Tue, Wed, Thu, Fri] 08:00 AM - 05:00 PM
Certification(s):Board Certified
Accessibility: Details Pending (P, EB, IB, PA)

Sebald, Abigail B, MD+
Gender: Female
900 Main St
Ste 400
Peoria, IL 61602
Phone:(309) 672-3100
NPI:1295363505

IL

Peoria

Psychiatry

Sebald, Abigail B, MD+
Cultural Training Completed: No
Hours: [Mon, Tue, Wed, Thu, Fri] 08:00 AM - 05:00 PM
Certification(s):Board Certified
Accessibility: Some Criteria Met (P, EB, IB, PA)

Sierra-Cintron, Keila M, MD
Gender: Female
221 NE Glen Oak Ave
Peoria, IL 61636
Phone:(309) 672-5729
NPI:1447406368
Cultural Training Completed: No
Hours: [Mon, Tue, Wed, Thu, Fri] 08:00 AM - 05:00 PM
Other Language(s):French,Spanish
Certification(s):Board Certified
Accessibility: Details Pending (P, EB, IB, PA)

Singh, Baljit, MD+
Gender: Male
900 Main St
Ste 580
Peoria, IL 61602
Phone:(309) 637-4266
NPI:1528075769
Website: https://www.aimh.com

IL

Peoria

Psychiatry

Singh, Baljit, MD+
Cultural Training Completed: No
Hours: [Mon, Tue, Wed, Thu, Fri] 08:00 AM - 05:00 PM
Other Language(s):Hindi,Punjabi
Certification(s):Board Certified
Accessibility: Some Criteria Met (P, EB, IB, PA)

Singh, Karamjit, MD
Gender: Male
221 NE Glen Oak Ave
Peoria, IL 61636
Phone:(309) 672-4670
NPI:1619330115
Cultural Training Completed: Yes
Hours: [Mon, Tue, Wed, Thu, Fri] 08:00 AM - 05:00 PM
Other Language(s):Hindi,Persian,Polish,Urdu,English
Certification(s):Board Certified
Accessibility: Details Pending (P, EB, IB, PA)

Weiss, Caleb M, DO
Gender: Male
900 Main St
Ste 720
Peoria, IL 61602
Phone:(309) 672-4582
NPI:1730649112

IL

Peoria

Psychiatry

Weiss, Caleb M, DO
Cultural Training Completed: Yes
Hours: [Mon, Tue, Wed, Thu, Fri] 08:00 AM - 05:00 PM
Certification(s):Board Certified
Accessibility: Details Pending (P, EB, IB, PA)

Weiss, Caleb M, DO
Gender: Male
900 Main St
Ste 400
Peoria, IL 61602
Phone:(309) 672-4582
NPI:1730649112
Cultural Training Completed: Yes
Hours: [Mon, Tue, Wed, Thu, Fri] 08:00 AM - 05:00 PM
Certification(s):Board Certified
Accessibility: Details Pending (P, EB, IB, PA)

Psychologist

Dalfiume, Luke R, PHD+
Gender: Male
3716 W Brighton Ave
Peoria, IL 61615
Phone:(309) 692-7755
NPI:1760447155
Cultural Training Completed: Yes
Hours: [Mon, Tue, Wed, Thu] 07:00 AM - 08:00

IL

Peoria

Psychologist

Dalfiume, Luke R, PHD+
PM, Fri 08:00 AM - 05:00 PM
Other Language(s):English
Accessibility: Details Pending (P, EB, IB, PA)

Regan, Theresa M., PhD+
Gender: Female
1001 Main St
Peoria, IL 61606
Phone:(800) 421-5700
NPI:1598785644
Cultural Training Completed: No
Hours: [Mon, Tue, Wed, Thu, Fri, Sat] 08:00 AM - 05:00 PM, Sun 08:00 AM - 11:59 PM
Accessibility: Some Criteria Met (P, EB, IB, PA)

Richter, Benjamin J, PSYD+
Gender: Male
1001 Main St
Peoria, IL 61606
Phone:(800) 421-5700
NPI:1053658377
Cultural Training Completed: No
Hours: [Mon, Tue, Wed, Thu, Fri, Sat] 08:00 AM - 05:00 PM, Sun 08:00 AM - 11:59 PM
Other Language(s):English

IL

Peoria

Psychologist

Richter, Benjamin J, PSYD+
Accessibility: Some Criteria Met (P, EB, IB, PA)

Steed, Drake R, PSYD+
Gender: Male
1001 Main St
Ste 1A
Peoria, IL 61606
Phone:(800) 443-9898
NPI:1942748967
Cultural Training Completed: No
Hours: [Mon, Tue, Wed, Thu, Fri] 08:00 AM - 05:00 PM
Accessibility: Some Criteria Met (P, EB, IB, PA)

Psychologist: Clinical

Brown, Daniel Solomon Martin, PHD+
Gender: Male
1001 Main St
Peoria, IL 61606
Phone:(800) 421-5700
NPI:1568818060
Cultural Training Completed: No
Hours: [Mon, Tue, Wed, Thu, Fri, Sat] 08:00 AM - 05:00 PM, Sun 08:00 AM - 11:59 PM
Other Language(s):English
Accessibility: Some Criteria Met (P, EB, IB, PA)

IL

Peoria

Psychologist: Clinical

Brown, Daniel Solomon Martin, PHD+
Gender: Male
1001 Main St
Ste 1A
Peoria, IL 61606
Phone:(800) 443-9898
NPI:1568818060
Cultural Training Completed: No
Hours: [Mon, Tue, Wed, Thu, Fri] 08:00 AM - 05:00 PM
Other Language(s):English
Accessibility: Some Criteria Met (P, EB, IB, PA)

Cicciarelli, Kara Sue, PHD+
Gender: Female
7317 N Willow Lake Ct
Peoria, IL 61614
Phone:(309) 683-7373
NPI:1609606565
Cultural Training Completed: No
Hours: [Mon, Tue, Wed, Thu, Fri] 08:00 AM - 05:00 PM
Accessibility: Some Criteria Met (P, EB, IB, PA)

Dalfiume, Luke R, PHD+
Gender: Male
3716 W Brighton Ave
Peoria, IL 61615
Phone:(309) 692-7755
NPI:1760447155

IL

Peoria

Psychologist: Clinical

Dalfiume, Luke R, PHD+
Cultural Training Completed: Yes
Hours: [Mon, Tue, Wed, Thu] 07:00 AM - 08:00 PM, Fri 08:00 AM - 05:00 PM
Other Language(s):English
Accessibility: Details Pending (P, EB, IB, PA)

Ehnle, Mikell R, PSYD+
Gender: Female
3716 W Brighton Ave
Peoria, IL 61615
Phone:(309) 692-7755
NPI:1780973925
Cultural Training Completed: Yes
Hours: [Mon, Tue, Wed, Thu] 07:00 AM - 08:00 PM, Fri 08:00 AM - 05:00 PM
Other Language(s):English
Accessibility: Details Pending (P, EB, IB, PA)

Hsiao, Wei-Cheng, CP#
Gender: Male
900 Main St
Ste 720
Peoria, IL 61602
Phone:(309) 495-1640
NPI:1538560198
Cultural Training Completed: No

IL

Peoria

Psychologist: Clinical

Hsiao, Wei-Cheng, CP#
Hours: [Mon, Tue, Wed, Thu, Fri] 08:00 AM - 05:00 PM
Other Language(s):Taiwanese, Chinese,Mandarin
Accessibility: Some Criteria Met (P, EB, IB, PA)

Regan, Theresa M., PhD+
Gender: Female
1001 Main St
Peoria, IL 61606
Phone:(800) 421-5700
NPI:1598785644
Cultural Training Completed: No
Hours: [Mon, Tue, Wed, Thu, Fri, Sat] 08:00 AM - 05:00 PM, Sun 08:00 AM - 11:59 PM
Accessibility: Some Criteria Met (P, EB, IB, PA)

Richter, Benjamin J, PSYD+
Gender: Male
1001 Main St
Peoria, IL 61606
Phone:(800) 421-5700
NPI:1053658377
Cultural Training Completed: No
Hours: [Mon, Tue, Wed, Thu, Fri, Sat] 08:00 AM - 05:00 PM, Sun 08:00 AM - 11:59 PM
Other Language(s):English

IL

Peoria

Psychologist: Clinical

Richter, Benjamin J, PSYD+
Accessibility: Some Criteria Met (I P, I EB, I IB, I PA)

Shenberger, Elyse R, PhD+
Gender: Female
420 NE Glen Oak Ave
Peoria, IL 61603
Phone:(309) 624-9844
NPI:1437012432
Cultural Training Completed: No
Hours: [Mon, Tue, Wed, Thu, Fri] 09:00 AM - 05:00 PM, [Sat, Sun] 12:00 AM - 11:59 PM
Accessibility: Some Criteria Met (I P, I EB, I IB, I PA)

Steed, Drake R, PSYD+
Gender: Male
1001 Main St
Ste 1A
Peoria, IL 61606
Phone:(800) 443-9898
NPI:1942748967
Cultural Training Completed: No
Hours: [Mon, Tue, Wed, Thu, Fri] 08:00 AM - 05:00 PM
Accessibility: Some Criteria Met (I P, I EB, I IB, I PA)

Velez, Jane, PSYD+
Gender: Female
5505 N Fairmont Dr
Peoria, IL 61614
Phone:(309) 689-6700

IL

Peoria

Psychologist: Clinical

Velez, Jane, PSYD+
NPI:1699781260
Cultural Training Completed: No
Hours: [Mon, Tue, Wed, Thu, Fri] 08:00 AM - 05:00 PM
Accessibility: Details Pending (P P, P EB, P IB, P PA)

Whitaker, Christina M., PhD+
Gender: Female
7317 N Willow Lake Ct
Peoria, IL 61614
Phone:(309) 683-7373
NPI:1336988435
Cultural Training Completed: No
Hours: [Mon, Tue, Wed, Thu, Fri] 08:00 AM - 05:00 PM
Accessibility: Some Criteria Met (I P, I EB, I IB, I PA)

Psychologist: Clinical Child & Adolescent

Brainard, Ginger Kendell, PSYD+
Gender: Female
330 SW Adams St
Peoria, IL 61602
Phone:(309) 308-8150
NPI:1871842450
Cultural Training Completed: Yes
Hours: [Mon, Tue, Wed, Thu, Fri] 08:00 AM - 05:00 PM

IL

Peoria

Psychologist: Clinical Child & Adolescent

Brainard, Ginger Kendell, PSYD+
Other Language(s):Spanish,English
Accessibility: Some Criteria Met (I P, I EB, I IB, I PA)

Shenberger, Elyse R, PhD+
Gender: Female
420 NE Glen Oak Ave
Peoria, IL 61603
Phone:(309) 624-9844
NPI:1437012432
Cultural Training Completed: No
Hours: [Mon, Tue, Wed, Thu, Fri] 09:00 AM - 05:00 PM, [Sat, Sun] 12:00 AM - 11:59 PM
Accessibility: Some Criteria Met (I P, I EB, I IB, I PA)

Social Worker

Ala, Rebecca A, LCSW+
Gender: Female
5114 N Glen Park Place Rd
Ste 110
Peoria, IL 61614
Phone:(309) 683-5600
NPI:1154353498
Cultural Training Completed: No
Hours: [Mon, Tue, Wed, Thu, Fri] 08:00 AM - 05:00 PM

IL

Peoria

Social Worker

Ala, Rebecca A, LCSW+
Accessibility: Some Criteria Met (I P, I EB, I IB, I PA)

Ala, Rebecca A, LCSW+
Gender: Female
5114 N Glen Park Place Rd
Peoria, IL 61614
Phone:(309) 683-8100
NPI:1154353498
Cultural Training Completed: No
Hours: [Mon, Tue, Wed, Thu, Fri] 08:00 AM - 05:00 PM
Accessibility: Details Pending (P P, P EB, P IB, P PA)

Bartlett, Andrea M, LCSW+
Gender: Female
2806 N Knoxville Ave
Peoria, IL 61604
Phone:(309) 688-3616
NPI:1780952184
Cultural Training Completed: No
Hours: [Mon, Tue, Wed, Thu, Fri] 08:00 AM - 05:00 PM
Other Language(s):English
Accessibility: Some Criteria Met (I P, I EB, I IB, I PA)

Christy, Herminia J, LCSW+
Gender: Female

IL

Peoria

Social Worker

Christy, Herminia J, LCSW+
8940 N Wood Sage Rd
Peoria, IL 61615
Phone:(309) 243-3000
NPI:1578493292
Cultural Training Completed: Yes
Hours: [Mon, Tue, Wed, Thu, Fri] 07:30 AM - 05:00 PM
Accessibility: Some Criteria Met (I P, I EB, I IB, I PA)

Drew, Timothy J, LPC+
Gender: Male
7317 N Willow Lake Ct
Peoria, IL 61614
Phone:(309) 683-7373
NPI:1285711333
Cultural Training Completed: No
Hours: [Mon, Tue, Wed, Thu, Fri] 08:00 AM - 05:00 PM
Other Language(s):English
Accessibility: Some Criteria Met (I P, I EB, I IB, I PA)

Eastman, Anna M., LCSW+
Gender: Female
1310 N Missouri Ave
Peoria, IL 61603
Phone:(309) 308-0200
NPI:1093651416
Cultural Training Completed: No

IL

Peoria

Social Worker

Eastman, Anna M., LCSW+
Hours: [Mon, Tue, Wed, Thu, Fri] 08:00 AM - 05:00 PM
Accessibility: Details Pending (P P, P EB, P IB, P PA)

Herzog, Kimberley B, CSW+
Gender: Female
5111 N Glen Park Place Rd
Peoria, IL 61614
Phone:(309) 683-5700
NPI:1134585441
Cultural Training Completed: No
Hours: [Mon, Tue, Wed, Thu, Fri] 08:00 AM - 05:00 PM
Other Language(s):English
Accessibility: Some Criteria Met (I P, I EB, I IB, I PA)

Holly, Christopher P, LCSW
Gender: Male
900 Main St
Ste 580
Peoria, IL 61602
Phone:(855) 673-4325
NPI:1134378417
Cultural Training Completed: Yes
Hours: [Mon, Tue, Wed, Thu, Fri] 08:00 AM - 05:00 PM
Other Language(s):Spanish

IL

Peoria

Social Worker

Holly, Christopher P, LCSW
Accessibility: Details Pending (P P, P EB, P IB, P PA)

Karder, Kailey Jean, MSW+
Gender: Female
5101 N Executive Dr
Peoria, IL 61614
Phone:(309) 408-1493
NPI:1952122202
Cultural Training Completed: No
Hours: [Mon, Tue, Wed, Thu, Fri] 08:00 AM - 05:00 PM
Accessibility: Some Criteria Met (I P, I EB, I IB, I PA)

Mayo, Lori A, LCSW
Gender: Female
900 Main St
Peoria, IL 61602
Phone:(309) 672-4433
NPI:1366407892
Cultural Training Completed: Yes
Hours: [Mon, Tue, Wed, Thu, Fri] 08:00 AM - 05:00 PM
Accessibility: Details Pending (P P, P EB, P IB, P PA)

Mayo, Lori A, LCSW
Gender: Female
900 Main St
Ste 400
Peoria, IL 61602
Phone:(309) 672-4433
NPI:1366407892

IL

Peoria

Social Worker

Mayo, Lori A, LCSW
Cultural Training Completed: Yes
Hours: [Mon, Tue, Wed, Thu, Fri] 08:00 AM - 05:00 PM
Accessibility: Details Pending (P P, P EB, P IB, P PA)

Meister, Mary Jennifer S, LCSW+
Gender: Female
3716 W Brighton Ave
Peoria, IL 61615
Phone:(309) 692-7755
NPI:1588075048
Cultural Training Completed: Yes
Hours: [Mon, Tue, Wed, Thu] 07:00 AM - 08:00 PM, Fri 08:00 AM - 05:00 PM
Other Language(s):English
Accessibility: Details Pending (P P, P EB, P IB, P PA)

Ng, Edna, LCSW
Gender: Female
900 Main St
Ste 580
Peoria, IL 61602
Phone:(855) 673-4325
NPI:1548510217
Cultural Training Completed: Yes
Hours: [Mon, Tue, Wed, Thu, Fri] 08:00 AM - 05:00 PM

IL

Peoria

Social Worker

Ng, Edna, LCSW
Accessibility: Details Pending (P, EB, IB, PA)

Pezzulo, Marissa, LCSW+
Gender: Female
4812 N Sheridan Rd
Peoria, IL 61614
Phone:(877) 381-6538
NPI:1083417984
Cultural Training Completed: No
Hours: [Mon, Tue, Wed, Thu, Fri] 08:00 AM - 05:00 PM
Accessibility: Details Pending (P, EB, IB, PA)

Stoltz, Charne, MSW+
Gender: Female
5101 N Executive Dr
Peoria, IL 61614
Phone:(309) 408-1493
NPI:1821974015
Cultural Training Completed: No
Hours: [Mon, Tue, Wed, Thu, Fri] 08:00 AM - 05:00 PM
Accessibility: Some Criteria Met (P, EB, IB, PA)

Tomaszewski, Christy Lee, LCSW+
Gender: Female
900 Main St
Ste 580
Peoria, IL 61602
Phone:(309) 637-4266
NPI:1679112429

IL

Peoria

Social Worker

Tomaszewski, Christy Lee, LCSW+
Cultural Training Completed: Yes
Hours: [Mon, Tue, Wed, Thu, Fri] 08:00 AM - 05:00 PM
Accessibility: Details Pending (P, EB, IB, PA)

Valentine, Michelle L, LCSW
Gender: Female
221 NE Glen Oak AVE
Peoria, IL 61636
Phone:(309) 672-4670
NPI:1689045775
Cultural Training Completed: No
Hours: [Mon, Tue, Wed, Thu, Fri] 08:00 AM - 05:00 PM
Other Language(s):English
Accessibility: Details Pending (P, EB, IB, PA)

Valentine, Michelle L, LCSW
Gender: Female
900 Main St
Ste 400
Peoria, IL 61602
Phone:(309) 672-4565
NPI:1689045775
Cultural Training Completed: No
Hours: [Mon, Tue, Wed, Thu, Fri] 08:00 AM - 05:00 PM

IL

Peoria

Social Worker

Valentine, Michelle L, LCSW
Other Language(s):English
Accessibility: Details Pending (P, EB, IB, PA)

Watson, Kathryn Colleen, LCSW+
Gender: Female
8600 State Route 91
Ste 130
Peoria, IL 61615
Phone:(800) 421-5700
NPI:1679920250
Cultural Training Completed: No
Hours: [Mon, Tue, Wed, Thu, Fri] 08:00 AM - 05:00 PM
Other Language(s):English
Accessibility: Details Pending (P, EB, IB, PA)

Substance Use Rehabilitation Facility

Human Service Center
2101 W Willow Knolls Dr
Peoria, IL 61614
Phone:(309) 671-8084
NPI:1326279068
Website: https://www.unitypoint.org/
Cultural Training Completed: No
Hours: [Mon, Tue, Wed, Thu, Fri] 08:00 AM - 05:00 PM

IL

Peoria

Substance Use Rehabilitation Facility

Human Service Center
Accessibility: Some Criteria Met (P, EB, IB, PA)

Human Service Center
3500 W New Leaf Ln
Peoria, IL 61615
Phone:(309) 689-3078
NPI:1033340773
Website: https://www.unitypoint.org/
Cultural Training Completed: No
Hours: [Mon, Tue, Wed, Thu, Fri] 08:00 AM - 05:00 PM
Other Language(s):English
Accessibility: Some Criteria Met (P, EB, IB, PA)

Human Service Center
3500 W New Leaf Ln
Ste L
Peoria, IL 61615
Phone:(309) 689-3078
NPI:1033340773
Website: https://www.unitypoint.org/
Cultural Training Completed: No
Hours: [Mon, Tue, Wed, Thu, Fri] 08:00 AM - 05:00 PM
Accessibility: Some Criteria Met (P, EB, IB, PA)

IL

Peoria

Substance Use Rehabilitation Facility

Human Service Center
3500 W New Leaf Ln
Peoria, IL 61615
Phone:(309) 689-3078
NPI:1225415136
Cultural Training Completed: No
Hours: [Mon, Tue, Wed, Thu, Fri] 08:00 AM - 05:00 PM, [Sat, Sun] 12:00 AM - 11:59 PM
Accessibility: Some Criteria Met (I P, I EB, P IB, I PA)

Human Service Center
3500 W New Leaf Ln
Ste R
Peoria, IL 61615
Phone:(309) 689-3078
NPI:1225415136
Cultural Training Completed: No
Hours: [Mon, Tue, Wed, Thu, Fri] 08:00 AM - 05:00 PM
Accessibility: Some Criteria Met (I P, I EB, P IB, I PA)

Human Service Center Richard Pryor
130 N Richard Pryor Pl
Peoria, IL 61605
Phone:(309) 671-8084
NPI:1770960684
Website: http://www.unitypoint.org/
Cultural Training Completed: No

IL

Peoria

Substance Use Rehabilitation Facility

Human Service Center Richard Pryor
Hours: [Mon, Tue, Wed, Thu, Fri] 08:00 AM - 05:00 PM
Other Language(s):English
Accessibility: Some Criteria Met (I P, I EB, P IB, I PA)

Peoria Heights

Counselor

Markum, Teresa, LCPC+
Gender: Female
4700 N Prospect Rd
Ste A2D
Peoria Heights, IL 61616
Phone:(309) 300-3077
NPI:1619328341
Cultural Training Completed: No
Hours: [Mon, Tue, Wed, Thu, Fri, Sat] 08:00 AM - 08:00 PM
Accessibility: Details Pending (P P, P EB, P IB, P PA)

Princeville

Counselor

Wagner, Michelle C, LMHC+
Gender: Female
11424 N Park Rdg
Princeville, IL 61559
Phone:(309) 210-5887
NPI:1467593962

IL

Peoria

Counselor

Wagner, Michelle C, LMHC+
Cultural Training Completed: Yes
Hours: [Mon, Tue, Wed, Thu, Fri] 08:00 AM - 05:00 PM
Other Language(s):English
Accessibility: Details Pending (P P, P EB, P IB, P PA)

West Peoria

Child & Adolescent Psychiatry

Nookala, Shobha R, MD+
Gender: Female
2223 W Heading Ave
West Peoria, IL 61604
Phone:(309) 570-1900
NPI:1154336691
Cultural Training Completed: No
Hours: [Mon, Tue, Wed, Thu, Fri] 08:00 AM - 05:00 PM
Accessibility: Details Pending (P P, P EB, P IB, P PA)

Sierra-Cintron, Keila M, MD+
Gender: Female
2223 W Heading Ave
West Peoria, IL 61604
Phone:(309) 570-1900
NPI:1447406368
Cultural Training Completed: No

IL

Peoria

Child & Adolescent Psychiatry

Sierra-Cintron, Keila M, MD+
Hours: [Mon, Tue, Wed, Thu, Fri] 08:00 AM - 05:00 PM
Other Language(s):French,Spanish
Certification(s):Board Certified
Accessibility: Details Pending (P P, P EB, P IB, P PA)

Psychiatry

Nookala, Shobha R, MD+
Gender: Female
2223 W Heading Ave
West Peoria, IL 61604
Phone:(309) 570-1900
NPI:1154336691
Cultural Training Completed: No
Hours: [Mon, Tue, Wed, Thu, Fri] 08:00 AM - 05:00 PM
Accessibility: Details Pending (P P, P EB, P IB, P PA)

Sierra-Cintron, Keila M, MD+
Gender: Female
2223 W Heading Ave
West Peoria, IL 61604
Phone:(309) 570-1900
NPI:1447406368
Cultural Training Completed: No

IL

Peoria

Psychiatry

Sierra-Cintron, Keila M, MD+
Hours: [Mon, Tue, Wed, Thu, Fri] 08:00 AM - 05:00 PM
Other Language(s):French,Spanish
Certification(s):Board Certified
Accessibility: Details Pending (P, EB, IB, PA)

Social Worker

Atria, Kaylee N, LCSW+
Gender: Female
2223 W Heading Ave
West Peoria, IL 61604
Phone:(309) 570-1900
NPI:1396560975
Cultural Training Completed: No
Hours: [Mon, Tue, Wed, Thu, Fri] 08:00 AM - 05:00 PM
Accessibility: Details Pending (P, EB, IB, PA)

Rock Island

Coal Valley

Residential Treatment Facility, Emotionally Disturbed Children

Arrowhead Ranch
12200 104th St
Coal Valley, IL 61240
Phone:(309) 779-2031
NPI:1407026511

IL

Rock Island

Residential Treatment Facility, Emotionally Disturbed Children

Arrowhead Ranch
Website: https://www.lcmhosp.org
Cultural Training Completed: No
Hours: [Mon, Tue, Wed, Thu, Fri] 08:00 AM - 05:00 PM
Accessibility: Details Pending (P, EB, IB, PA)

East Moline

Behavioral Analyst

Allard, Ashley Nicole, BCBA+
Gender: Female
1045 12th Ave
East Moline, IL 61244
Phone:(563) 526-0533
NPI:1124349030
Cultural Training Completed: No
Hours: [Mon, Tue, Wed, Thu, Fri] 08:00 AM - 05:00 PM
Accessibility: Details Pending (P, EB, IB, PA)

Calzada, Briauna, MS+
Gender: Female
1045 12th Ave
East Moline, IL 61244
Phone:(563) 526-0533
NPI:1821882119
Cultural Training Completed: No

IL

Rock Island

Behavioral Analyst

Calzada, Briauna, MS+
Hours: [Mon, Tue, Wed, Thu, Fri] 08:00 AM - 05:00 PM
Accessibility: Details Pending (P, EB, IB, PA)

Laesch, Mackenzie, MA+
Gender: Female
1045 12th Ave
East Moline, IL 61244
Phone:(563) 526-0533
NPI:1508363649
Cultural Training Completed: No
Hours: [Mon, Tue, Wed, Thu, Fri] 08:00 AM - 05:00 PM
Accessibility: Details Pending (P, EB, IB, PA)

Sereno, Chelsea, BCBA+
Gender: Female
1045 12th Ave
East Moline, IL 61244
Phone:(563) 526-0533
NPI:1952871832
Cultural Training Completed: No
Hours: [Mon, Tue, Wed, Thu, Fri] 08:00 AM - 05:00 PM
Accessibility: Details Pending (P, EB, IB, PA)

IL

Rock Island

Clinic/Center: Mental Health (Including Community Mental Health Center)

Robert Young Center for Community Mental Health
3100 7th St
East Moline, IL 61244
Phone:(309) 779-2031
NPI:1588196281
Website: https://www.unitypoint.org/
Cultural Training Completed: No
Hours: [Mon, Tue, Wed, Thu, Fri] 08:00 AM - 05:00 PM
Other Language(s):English
Accessibility: Details Pending (P, EB, IB, PA)

Robert Young Center for Community Mental Health
3100 7th St
East Moline, IL 61244
Phone:(309) 779-2031
NPI:1912158494
Website: https://www.unitypoint.org
Cultural Training Completed: No
Hours: [Mon, Tue, Wed, Thu, Fri] 08:00 AM - 05:00 PM
Accessibility: Details Pending (P, EB, IB, PA)

IL

Rock Island

Clinic/Center: Rehabilitation, Substance Use Disorder

Robert Young Center for Community Mental Health
3100 7th St
East Moline, IL 61244
Phone:(309) 779-2031
NPI:1871542829
Website: https://www.unitypoint.org
Cultural Training Completed: No
Hours: [Mon, Tue, Wed, Thu, Fri] 08:00 AM - 05:00 PM
Accessibility: Details Pending (P P, P EB, P IB, P PA)

Counselor

Cajigal, Artemio B, LPC+
Gender: Male
708 15th Ave
East Moline, IL 61244
Phone:(563) 336-3000
NPI:1801049895
Cultural Training Completed: Yes
Hours: [Mon, Tue, Wed, Thu, Fri] 08:00 AM - 05:00 PM
Certification(s):Board Certified
Accessibility: Some Criteria Met (I P, I EB, I IB, I PA)

IL

Rock Island

Moline

Clinic/Center: Mental Health (Including Community Mental Health Center)

Bethany for Children & Families
1701 River Dr
Moline, IL 61265
Phone:(309) 797-7700
NPI:1174228639
Cultural Training Completed: No
Hours: [Mon, Tue, Wed, Thu, Fri] 08:00 AM - 05:00 PM
Accessibility: Details Pending (P P, P EB, P IB, P PA)

Group Home
4601 53rd St
Moline, IL 61265
Phone:(309) 779-3000
NPI:1609166305
Website: https://www.unitypoint.org/
Cultural Training Completed: No
Hours: [Mon, Tue, Wed, Thu, Fri, Sat, Sun] 12:00 AM - 11:59 PM
Accessibility: Some Criteria Met (I P, I EB, I IB, I PA)

Group Home
4601 53rd St
Moline, IL 61265
Phone:(309) 779-3000
NPI:1912158494

IL

Rock Island

Clinic/Center: Mental Health (Including Community Mental Health Center)

Group Home
Website: https://www.unitypoint.org
Cultural Training Completed: No
Hours: [Mon, Tue, Wed, Thu, Fri] 08:00 AM - 05:00 PM
Accessibility: Some Criteria Met (I P, I EB, I IB, I PA)

Robert Young Center
5401 44th Avenue Dr
Ste 101
Moline, IL 61265
Phone:(309) 779-4061
NPI:1912158494
Cultural Training Completed: No
Hours: [Mon, Tue, Wed, Thu, Fri] 08:00 AM - 05:00 PM
Accessibility: Details Pending (P P, P EB, P IB, P PA)

Robert Young Center
4600 3rd St
Moline, IL 61265
Phone:(309) 779-3000
NPI:1710276399
Website: https://www.unitypoint.org/
Cultural Training Completed: No

IL

Rock Island

Clinic/Center: Mental Health (Including Community Mental Health Center)

Robert Young Center
Hours: [Mon, Tue, Wed, Thu, Fri] 08:00 AM - 05:00 PM
Accessibility: Some Criteria Met (I P, I EB, I IB, I PA)

Robert Young Center
3904 16th St
Ste A
Moline, IL 61265
Phone:(309) 779-2031
NPI:1710276399
Website: https://www.unitypoint.org/
Cultural Training Completed: No
Hours: [Mon, Tue, Wed, Thu, Fri] 08:00 AM - 05:00 PM
Accessibility: Some Criteria Met (I P, I EB, P IB, P PA)

Robert Young Center
600 John Deere Rd
Ste 401
Moline, IL 61265
Phone:(309) 779-3627
NPI:1710276399
Website: https://www.unitypoint.org/
Cultural Training Completed: No
Hours: [Mon, Tue, Wed, Thu, Fri] 08:00 AM - 05:00 PM

IL

Rock Island

Clinic/Center: Mental Health (Including Community Mental Health Center)

Robert Young Center
Accessibility: Details Pending (P, EB, IB, PA)

Robert Young Center
5401 44th Avenue Dr
Ste 101
Moline, IL 61265
Phone:(309) 779-4050
NPI:1710276399
Website:
https://www.unitypoint.org/
Cultural Training Completed: No
Hours: [Mon, Tue, Wed, Thu, Fri] 08:00 AM - 05:00 PM
Accessibility: Details Pending (P, EB, IB, PA)

Robert Young Center
3904 16th St
Ste A
Moline, IL 61265
Phone:(309) 779-2031
NPI:1912158494
Website:
https://www.unitypoint.org
Cultural Training Completed: No
Hours: [Mon, Tue, Wed, Thu, Fri] 08:00 AM - 05:00 PM
Accessibility: Some Criteria Met (P, EB, IB, PA)

IL

Rock Island

Clinic/Center: Mental Health (Including Community Mental Health Center)

Robert Young Center
1106 4th Ave
Moline, IL 61265
Phone:(309) 779-2031
NPI:1912158494
Website:
https://www.unitypoint.org
Cultural Training Completed: No
Hours: [Mon, Tue, Wed, Thu, Fri] 08:00 AM - 05:00 PM
Accessibility: Details Pending (P, EB, IB, PA)

Robert Young Center
5401 44th Avenue Dr
Ste 101
Moline, IL 61265
Phone:(309) 779-4050
NPI:1912158494
Website:
https://www.unitypoint.org
Cultural Training Completed: No
Hours: [Mon, Tue, Wed, Thu, Fri] 08:00 AM - 05:00 PM
Accessibility: Some Criteria Met (P, EB, IB, PA)

Robert Young Center
4600 3rd St
Moline, IL 61265
Phone:(309) 779-3000
NPI:1912158494

IL

Rock Island

Clinic/Center: Mental Health (Including Community Mental Health Center)

Robert Young Center
Website:
https://www.unitypoint.org
Cultural Training Completed: No
Hours: [Mon, Tue, Wed, Thu, Fri] 08:00 AM - 05:00 PM
Accessibility: Some Criteria Met (P, EB, IB, PA)

Robert Young Center
708 15th Ave
Moline, IL 61244
Phone:(563) 327-2000
NPI:1912158494
Website:
https://www.unitypoint.org
Cultural Training Completed: No
Hours: [Mon, Tue, Wed, Thu, Fri] 08:00 AM - 05:00 PM
Accessibility: Details Pending (P, EB, IB, PA)

Robert Young Center
600 John Deere Rd
Ste 401
Moline, IL 61265
Phone:(309) 779-3627
NPI:1912158494
Website:
https://www.unitypoint.org

IL

Rock Island

Clinic/Center: Mental Health (Including Community Mental Health Center)

Robert Young Center
Cultural Training Completed: No
Hours: [Mon, Tue, Wed, Thu, Fri] 08:00 AM - 05:00 PM
Accessibility: Some Criteria Met (P, EB, IB, PA)

Robert Young Center
500 John Deere Rd
Moline, IL 61265
Phone:(309) 779-5000
NPI:1912158494
Website:
https://www.unitypoint.org
Cultural Training Completed: No
Hours: [Mon, Tue, Wed, Thu, Fri] 08:00 AM - 05:00 PM
Accessibility: Some Criteria Met (P, EB, IB, PA)

Robert Young Center
4600 3rd St
Moline, IL 61265
Phone:(309) 779-3000
NPI:1073803797
Website:
https://www.unitypoint.org/
Cultural Training Completed: No
Hours: [Mon, Tue, Wed, Thu, Fri] 08:00 AM - 05:00 PM

IL

Rock Island

Clinic/Center: Mental Health (Including Community Mental Health Center)

Robert Young Center
Accessibility: Some Criteria Met (P, EB, IB, PA)

Robert Young Center
4600 3rd St
Moline, IL 61265
Phone:(309) 779-3000
NPI:1376909309
Website: https://www.unitypoint.org/
Cultural Training Completed: No
Hours: [Mon, Tue, Wed, Thu, Fri] 08:00 AM - 05:00 PM
Accessibility: Some Criteria Met (P, EB, IB, PA)

Robert Young Center
5401 44th Avenue Dr
Ste 101
Moline, IL 61265
Phone:(309) 779-4050
NPI:1376909309
Website: https://www.unitypoint.org/
Cultural Training Completed: No
Hours: [Mon, Tue, Wed, Thu, Fri] 08:00 AM - 05:00 PM
Accessibility: Details Pending (P, EB, IB, PA)

IL

Rock Island

Clinic/Center: Mental Health (Including Community Mental Health Center)

Rosecrance Moline
4900 38th Ave
Ste 5
Moline, IL 61265
Phone:(563) 355-0055
NPI:1639892698
Cultural Training Completed: No
Hours: [Mon, Tue, Wed, Thu, Fri] 08:00 AM - 05:00 PM
Accessibility: Some Criteria Met (P, EB, IB, PA)

Rosecrance Moline
4900 38th Ave
Moline, IL 61265
Phone:(815) 391-1000
NPI:1639892698
Cultural Training Completed: No
Hours: [Mon, Tue, Wed, Thu, Fri] 08:00 AM - 05:00 PM
Accessibility: Details Pending (P, EB, IB, PA)

Rosecrance Moline
4900 38th Ave
Ste 5
Moline, IL 61265
Phone:(815) 391-1000
NPI:1124449731
Website: https://rosecrance.org/
Cultural Training Completed: No

IL

Rock Island

Clinic/Center: Mental Health (Including Community Mental Health Center)

Rosecrance Moline
Hours: [Mon, Tue, Wed, Thu, Fri] 08:00 AM - 05:00 PM
Accessibility: Details Pending (P, EB, IB, PA)

Trinity Medical Center
4600 3rd St
Moline, IL 61265
Phone:(309) 779-2031
NPI:1912158494
Cultural Training Completed: No
Hours: [Mon, Tue, Wed, Thu, Fri] 08:00 AM - 05:00 PM
Accessibility: Some Criteria Met (P, EB, IB, PA)

Clinic/Center: Rehabilitation, Substance Use Disorder

Group Home
4601 53rd St
Moline, IL 61265
Phone:(309) 779-3000
NPI:1871542829
Website: https://www.unitypoint.org
Cultural Training Completed: No
Hours: [Mon, Tue, Wed, Thu, Fri] 08:00 AM - 05:00 PM

IL

Rock Island

Clinic/Center: Rehabilitation, Substance Use Disorder

Group Home
Accessibility: Some Criteria Met (P, EB, IB, PA)

Robert Young Center
600 John Deere Rd
Ste 401
Moline, IL 61265
Phone:(309) 779-3627
NPI:1871542829
Website: https://www.unitypoint.org
Cultural Training Completed: No
Hours: [Mon, Tue, Wed, Thu, Fri] 08:00 AM - 05:00 PM
Accessibility: Some Criteria Met (P, EB, IB, PA)

Robert Young Center
4600 3rd St
Moline, IL 61265
Phone:(309) 779-3000
NPI:1871542829
Website: https://www.unitypoint.org
Cultural Training Completed: No
Hours: [Mon, Tue, Wed, Thu, Fri] 08:00 AM - 05:00 PM
Accessibility: Some Criteria Met (P, EB, IB, PA)

Robert Young Center
3904 16th St

IL

Rock Island

Clinic/Center: Rehabilitation, Substance Use Disorder

Robert Young Center
Ste A
Moline, IL 61265
Phone:(309) 779-2031
NPI:1871542829
Website: https://www.unitypoint.org
Cultural Training Completed: No
Hours: [Mon, Tue, Wed, Thu, Fri] 08:00 AM - 05:00 PM
Accessibility: Details Pending (P, EB, IB, PA)

Robert Young Center
5401 44th Avenue Dr
Ste 101
Moline, IL 61265
Phone:(309) 779-4050
NPI:1871542829
Website: https://www.unitypoint.org
Cultural Training Completed: No
Hours: [Mon, Tue, Wed, Thu, Fri] 08:00 AM - 05:00 PM
Accessibility: Details Pending (P, EB, IB, PA)

Robert Young Center
4600 3rd St
Moline, IL 61265
Phone:(309) 779-3000
NPI:1063181600

IL

Rock Island

Clinic/Center: Rehabilitation, Substance Use Disorder

Robert Young Center
Cultural Training Completed: No
Hours: [Mon, Tue, Wed, Thu, Fri] 08:00 AM - 05:00 PM
Accessibility: Details Pending (P, EB, IB, PA)

Rosecrance Moline
4900 38th Ave
Ste 5
Moline, IL 61265
Phone:(563) 355-0055
NPI:1962166892
Cultural Training Completed: No
Hours: [Mon, Tue, Wed, Thu, Fri] 08:00 AM - 05:30 PM
Accessibility: Some Criteria Met (P, EB, IB, PA)

Counselor

Furgason, Andrew, LCPC+
Gender: Male
2100 52nd Ave
Moline, IL 61265
Phone:(309) 797-2900
NPI:1912918814
Cultural Training Completed: Yes
Hours: [Mon, Tue, Wed, Thu, Fri] 08:00 AM - 05:00 PM
Accessibility: Details Pending (P, EB, IB, PA)

IL

Rock Island

Counselor

GREEN, CYNTHIA, LPC+
Gender: Female
2100 5th Ave
Moline, IL 61265
Phone:(309) 797-2900
NPI:1831395524
Cultural Training Completed: No
Hours: [Mon, Tue, Wed, Thu, Fri] 08:00 AM - 05:00 PM
Accessibility: Details Pending (P, EB, IB, PA)

Gresham, Christopher A, LCPC+
Gender: Male
2200 52nd Ave
Moline, IL 61265
Phone:(309) 797-2900
NPI:1598249138
Cultural Training Completed: Yes
Hours: [Mon, Tue, Wed, Thu, Fri] 08:00 AM - 05:00 PM
Accessibility: Details Pending (P, EB, IB, PA)

Guebert, Dale A, LPC+
Gender: Male
2100 5th Ave
Moline, IL 61265
Phone:(309) 797-2900
NPI:1083755433
Cultural Training Completed: No
Hours: [Mon, Tue, Wed, Thu, Fri] 08:00 AM - 05:00 PM

IL

Rock Island

Counselor

Guebert, Dale A, LPC+
Accessibility: Details Pending (P, EB, IB, PA)

Hott, Sarah E, PC+
Gender: Female
2200 52nd Ave
Moline, IL 61265
Phone:(309) 797-2900
NPI:1487172755
Cultural Training Completed: Yes
Hours: [Mon, Tue, Wed, Thu, Fri] 08:00 AM - 05:00 PM
Accessibility: Details Pending (P, EB, IB, PA)

Johnson, Benton K, PC+
Gender: Male
2424 40th Ave
Apt 5
Moline, IL 61265
Phone:(309) 558-9050
NPI:1326264060
Cultural Training Completed: No
Hours: [Mon, Tue, Wed, Thu, Fri] 08:00 AM - 05:00 PM
Other Language(s):American Sign Language
Accessibility: Details Pending (P, EB, IB, PA)

Johnson, Benton K, PC+
Gender: Male
2424 40th Ave

IL

Rock Island

Counselor

Johnson, Benton K, PC+
Moline, IL 61265
Phone:(309) 558-9050
NPI:1326264060
Cultural Training Completed: No
Hours: [Mon, Tue, Wed, Thu, Fri] 08:00 AM - 05:00 PM
Other Language(s):American Sign Language
Accessibility: Details Pending (P, EB, IB, PA)

Martinez, Ronald, LPC+
Gender: Male
2200 52nd Ave
Moline, IL 61265
Phone:(309) 797-2900
NPI:1457415325
Cultural Training Completed: No
Hours: [Mon, Tue, Wed, Thu, Fri] 08:00 AM - 05:00 PM
Accessibility: Details Pending (P, EB, IB, PA)

Petree, Erin L, LCPC+
Gender: Female
2200 52nd Ave
Moline, IL 61265
Phone:(309) 797-2900
NPI:1437603123
Cultural Training Completed: No

IL

Rock Island

Counselor

Petree, Erin L, LCPC+
Hours: [Mon, Tue, Wed, Thu, Fri] 08:00 AM - 05:00 PM
Accessibility: Details Pending (P, EB, IB, PA)

Vincent, Carl, LCPC+
Gender: Male
2100 52nd Ave
Moline, IL 61265
Phone:(309) 797-2900
NPI:1922019991
Cultural Training Completed: Yes
Hours: [Mon, Tue, Wed, Thu, Fri] 08:00 AM - 05:00 PM
Accessibility: Details Pending (P, EB, IB, PA)

Vincent, Carl, LCPC+
Gender: Male
2200 52nd Ave
Moline, IL 61265
Phone:(309) 797-2900
NPI:1922019991
Cultural Training Completed: Yes
Hours: [Mon, Tue, Wed, Thu, Fri] 08:00 AM - 05:00 PM
Accessibility: Details Pending (P, EB, IB, PA)

Psychiatry

Ciaccio, John C, MD+
Gender: Male
4600 3rd St
Moline, IL 61265
Phone:(309) 779-2031

IL

Rock Island

Psychiatry

Ciaccio, John C, MD+
NPI:1932168457
Cultural Training Completed: Yes
Hours: [Mon, Tue, Wed, Thu, Fri] 08:00 AM - 05:00 PM
After Hours Phone Number:(309) 779-2031
Other Language(s):Spanish,Vietnamese
Accessibility: Details Pending (P, EB, IB, PA)

Narayana, Gonchigari, MD+
Gender: Male
4350 7th St
Ste E
Moline, IL 61265
Phone:(309) 764-5040
NPI:1124016902
Cultural Training Completed: Yes
Hours: [Mon, Tue, Wed, Thu, Fri] 08:00 AM - 05:00 PM
Certification(s):Board Certified
Accessibility: Details Pending (P, EB, IB, PA)

Zude, Julie E, MD+
Gender: Female
4600 3rd St
Moline, IL 61265
Phone:(309) 779-3000
NPI:1699821546
Cultural Training Completed: No

IL

Rock Island

Psychiatry

Zude, Julie E, MD+
Hours: [Mon, Tue, Wed, Thu, Fri] 08:00 AM - 05:00 PM
Accessibility: Some Criteria Met (P, EB, IB, PA)

Psychologist

Ludwig, Gary B, PSYD+
Gender: Male
2100 52nd Ave
Moline, IL 61265
Phone:(309) 797-2900
NPI:1528078987
Cultural Training Completed: No
Hours: [Mon, Tue, Wed, Thu, Fri] 08:00 AM - 05:00 PM
Accessibility: Details Pending (P, EB, IB, PA)

Rehabilitation, Substance Use Disorder Unit

Rosecrance INC
4900 38th Ave
Ste 5
Moline, IL 61265
Phone:(563) 355-0055
NPI:1013289446
Website: https://rosecrance.org
Cultural Training Completed: No
Hours: [Mon, Tue, Wed, Thu, Fri] 08:00 AM - 05:00 PM

IL

Rock Island

Rehabilitation, Substance Use Disorder Unit

Rosecrance INC
Accessibility: Details Pending (P, EB, IB, PA)

Social Worker

Asby, Everett T, CSW+
Gender: Male
2100 52nd Ave
Moline, IL 61265
Phone:(309) 797-2900
NPI:1881966836
Cultural Training Completed: No
Hours: [Mon, Tue, Wed, Thu, Fri] 08:00 AM - 05:00 PM
Other Language(s):American Sign Language
Accessibility: Details Pending (P, EB, IB, PA)

Galbraith, Elizabeth, LCSW+
Gender: Female
2100 52nd Ave
Moline, IL 61265
Phone:(309) 797-2900
NPI:1740458082
Cultural Training Completed: No
Hours: [Mon, Tue, Wed, Thu, Fri] 08:00 AM - 05:00 PM
Accessibility: Details Pending (P, EB, IB, PA)

IL

Rock Island

Social Worker

Hogg, Alexander N, CSW+
Gender: Male
2100 52nd Ave
Moline, IL 61265
Phone:(309) 797-2900
NPI:1881024875
Cultural Training Completed: No
Hours: [Mon, Tue, Wed, Thu, Fri] 08:00 AM - 05:00 PM
Accessibility: Details Pending (P, EB, IB, PA)

Hogg, Alexander N, CSW+
Gender: Male
2100 5th Ave
Moline, IL 61265
Phone:(309) 797-2900
NPI:1881024875
Cultural Training Completed: No
Hours: [Mon, Tue, Wed, Thu, Fri] 08:00 AM - 05:00 PM
Accessibility: Details Pending (P, EB, IB, PA)

Knaack, Peggy, MSW+
Gender: Female
2200 52nd Ave
Moline, IL 61265
Phone:(309) 797-2900
NPI:1912775537
Cultural Training Completed: Yes
Hours: [Mon, Tue, Wed, Thu, Fri] 08:00 AM - 05:00 PM

IL

Rock Island

Social Worker

Knaack, Peggy, MSW+
Accessibility: Details Pending (P, EB, IB, PA)

Schmitz, Anna R, CSW+
Gender: Female
2200 52nd Ave
Moline, IL 61265
Phone:(309) 797-2900
NPI:1306381819
Cultural Training Completed: No
Hours: [Mon, Tue, Wed, Thu, Fri] 08:00 AM - 05:00 PM
Accessibility: Details Pending (P, EB, IB, PA)

Van Blair, Chloe M, LMSW+
Gender: Female
4600 3rd St
Moline, IL 61265
Phone:(309) 779-3000
NPI:1770312977
Cultural Training Completed: No
Hours: [Mon, Tue, Wed, Thu, Fri] 08:00 AM - 05:00 PM
Other Language(s):Arabic
Accessibility: Details Pending (P, EB, IB, PA)

Woolley, Frank, MSW+
Gender: Male
2100 52nd Ave
Moline, IL 61265

IL

Rock Island

Social Worker

Woolley, Frank, MSW+
Phone:(309) 797-2900
NPI:1477668127
Cultural Training Completed: Yes
Hours: [Mon, Tue, Wed, Thu, Fri] 08:00 AM - 05:00 PM
Accessibility: Details Pending (P, EB, IB, PA)

Substance Use Rehabilitation Facility

Rosecrance Moline
4900 38th Ave
Ste 5
Moline, IL 61265
Phone:(815) 391-1000
NPI:1962166892
Cultural Training Completed: No
Hours: [Mon, Tue, Wed, Thu, Fri] 08:00 AM - 05:00 PM
Accessibility: Some Criteria Met (I P, I EB, P IB, I PA)

Trinity Medical Center
4600 3rd St
Moline, IL 61265
Phone:(309) 779-3000
NPI:1245236942
Website: https://www.unitypoint.org/
Cultural Training Completed: No
Hours: [Mon, Tue, Wed, Thu, Fri] 08:00 AM - 05:00 PM

IL

Rock Island

Substance Use Rehabilitation Facility

Trinity Medical Center
Accessibility: Some Criteria Met (I P, I EB, I IB, I PA)

Rock Island

Clinic/Center: Mental Health (Including Community Mental Health Center)

Robert Young Center
2560 24th St
Ste 101
Rock Island, IL 61201
Phone:(309) 779-3970
NPI:1972272516
Cultural Training Completed: No
Hours: [Mon, Tue, Wed, Thu, Fri] 08:00 AM - 05:00 PM
Accessibility: Details Pending (P P, P EB, P IB, P PA)

Robert Young Center
428 19th St
Rock Island, IL 61201
Phone:(309) 779-2031
NPI:1609166305
Website: https://www.unitypoint.org/
Cultural Training Completed: No
Hours: [Mon, Tue, Wed, Thu, Fri] 08:00 AM - 05:00 PM
Other Language(s):English

IL

Rock Island

Clinic/Center: Mental Health (Including Community Mental Health Center)

Robert Young Center
Accessibility: Details Pending (P P, P EB, P IB, P PA)

Robert Young Center
2701 17th St
Rock Island, IL 61201
Phone:(309) 779-2031
NPI:1912158494
Cultural Training Completed: No
Hours: [Mon, Tue, Wed, Thu, Fri] 08:00 AM - 05:00 PM
Accessibility: Some Criteria Met (I P, I EB, I IB, I PA)

Robert Young Center
2200 3rd Ave
Rock Island, IL 61201
Phone:(309) 779-2095
NPI:1912158494
Cultural Training Completed: No
Hours: [Mon, Tue, Wed, Thu, Fri] 08:00 AM - 05:00 PM
Accessibility: Some Criteria Met (I P, I EB, I IB, I PA)

Robert Young Center
2560 24th St
Ste 101
Rock Island, IL 61201
Phone:(309) 779-2031
NPI:1912158494
Cultural Training Completed: No

IL

Rock Island

Clinic/Center: Mental Health (Including Community Mental Health Center)

Robert Young Center
Hours: [Mon, Tue, Wed, Thu, Fri] 08:00 AM - 05:00 PM
Accessibility: Some Criteria Met (I P, I EB, P IB, I PA)

Robert Young Center
2701 17th St
Rock Island, IL 61201
Phone:(309) 779-5000
NPI:1710276399
Website: https://www.unitypoint.org/
Cultural Training Completed: No
Hours: [Mon, Tue, Wed, Thu, Fri] 08:00 AM - 05:00 PM
Accessibility: Details Pending (P P, P EB, P IB, P PA)

Robert Young Center
2200 3rd Ave
Rock Island, IL 61201
Phone:(309) 779-2094
NPI:1710276399
Website: https://www.unitypoint.org/
Cultural Training Completed: No
Hours: [Mon, Tue, Wed, Thu, Fri] 08:00 AM - 05:00 PM

IL

Rock Island

Clinic/Center: Mental Health (Including Community Mental Health Center)

Robert Young Center
Accessibility: Details Pending (P P, P EB, P IB, P PA)

Robert Young Center
2560 24th St
Ste 101
Rock Island, IL 61201
Phone:(309) 779-3970
NPI:1710276399
Website: https://www.unitypoint.org/
Cultural Training Completed: No
Hours: [Mon, Tue, Wed, Thu, Fri] 08:00 AM - 05:00 PM
Accessibility: Details Pending (P P, P EB, P IB, P PA)

Robert Young Center
2560 24th St
Ste 101
Rock Island, IL 61201
Phone:(309) 779-3970
NPI:1912158494
Website: https://www.unitypoint.org
Cultural Training Completed: No
Hours: [Mon, Tue, Wed, Thu, Fri] 08:00 AM - 05:00 PM
Accessibility: Some Criteria Met (I P, I EB, I IB, I PA)

IL

Rock Island

Clinic/Center: Mental Health (Including Community Mental Health Center)

Robert Young Center
2200 3rd Ave
Rock Island, IL 61201
Phone:(309) 779-2094
NPI:1912158494
Website: https://www.unitypoint.org
Cultural Training Completed: Yes
Hours: [Mon, Tue, Wed, Thu, Fri] 08:00 AM - 05:00 PM
Accessibility: Some Criteria Met (P, EB, IB, PA)

Robert Young Center
2750 11th St
Rock Island, IL 61201
Phone:(309) 779-2031
NPI:1912158494
Website: https://www.unitypoint.org
Cultural Training Completed: No
Hours: [Mon, Tue, Wed, Thu, Fri] 08:00 AM - 05:00 PM
Accessibility: Details Pending (P, EB, IB, PA)

Robert Young Center
2701 17th St
Rock Island, IL 61201
Phone:(309) 779-2031
NPI:1912158494

IL

Rock Island

Clinic/Center: Mental Health (Including Community Mental Health Center)

Robert Young Center
Website: https://www.unitypoint.org
Cultural Training Completed: No
Hours: [Mon, Tue, Wed, Thu, Fri] 08:00 AM - 05:00 PM
Accessibility: Some Criteria Met (P, EB, IB, PA)

Robert Young Center
2200 3rd Ave
Rock Island, IL 61201
Phone:(309) 779-2094
NPI:1073803797
Website: https://www.unitypoint.org/
Cultural Training Completed: Yes
Hours: [Mon, Tue, Wed, Thu, Fri] 08:00 AM - 05:00 PM
Accessibility: Some Criteria Met (P, EB, IB, PA)

Robert Young Center
2701 17th St
Rock Island, IL 61201
Phone:(309) 779-2031
NPI:1376909309
Website: https://www.unitypoint.org/
Cultural Training Completed: No

IL

Rock Island

Clinic/Center: Mental Health (Including Community Mental Health Center)

Robert Young Center
Hours: [Mon, Tue, Wed, Thu, Fri] 08:00 AM - 05:00 PM
Accessibility: Some Criteria Met (P, EB, IB, PA)

Robert Young Center
2200 3rd Ave
Rock Island, IL 61201
Phone:(309) 779-2094
NPI:1376909309
Website: https://www.unitypoint.org/
Cultural Training Completed: No
Hours: [Mon, Tue, Wed, Thu, Fri] 08:00 AM - 05:00 PM
Accessibility: Some Criteria Met (P, EB, IB, PA)

Robert Young Center
2560 24th St
Ste 101
Rock Island, IL 61201
Phone:(309) 779-3970
NPI:1376909309
Website: https://www.unitypoint.org/
Cultural Training Completed: No
Hours: [Mon, Tue, Wed, Thu, Fri] 08:00 AM - 05:00 PM

IL

Rock Island

Clinic/Center: Mental Health (Including Community Mental Health Center)

Robert Young Center
Accessibility: Some Criteria Met (P, EB, IB, PA)

Robert young Center
4200 6th Ave
Rock Island, IL 61201
Phone:(309) 779-3000
NPI:1740570316
Website: https://www.unitypoint.org/
Cultural Training Completed: No
Hours: [Mon, Tue, Wed, Thu, Fri] 08:00 AM - 05:00 PM, [Sat, Sun] 12:00 AM - 11:59 PM
Accessibility: Some Criteria Met (P, EB, IB, PA)

Robert young Center
4200 6th Ave
Rock Island, IL 61201
Phone:(309) 779-3000
NPI:1912158494
Website: https://www.unitypoint.org
Cultural Training Completed: No
Hours: [Mon, Tue, Wed, Thu, Fri] 08:00 AM - 05:00 PM
Accessibility: Some Criteria Met (P, EB, IB, PA)

IL

Rock Island

Clinic/Center: Mental Health (Including Community Mental Health Center)

Transitions Mental Health Services
2202 18th Ave
Rock Island, IL 61201
Phone:(309) 283-1228
NPI:1700416500
Cultural Training Completed: No
Hours: [Mon, Tue, Wed, Thu, Fri] 08:00 AM - 04:30 PM
Accessibility: Some Criteria Met (P, EB, IB, PA)

Clinic/Center: Rehabilitation, Substance Use Disorder

Robert Young Center
2200 3rd Ave
Rock Island, IL 61201
Phone:(309) 779-2094
NPI:1871542829
Website: https://www.unitypoint.org
Cultural Training Completed: No
Hours: [Mon, Tue, Wed, Thu, Fri] 08:00 AM - 05:00 PM
Accessibility: Some Criteria Met (P, EB, IB, PA)

Robert Young Center
2560 24th St
Ste 101
Rock Island, IL 61201
Phone:(309) 779-3970

IL

Rock Island

Clinic/Center: Rehabilitation, Substance Use Disorder

Robert Young Center
NPI:1871542829
Website: https://www.unitypoint.org
Cultural Training Completed: No
Hours: [Mon, Tue, Wed, Thu, Fri] 08:00 AM - 05:00 PM
Accessibility: Some Criteria Met (P, EB, IB, PA)

Robert Young Center
2701 17th St
Rock Island, IL 61201
Phone:(309) 779-2031
NPI:1871542829
Website: https://www.unitypoint.org
Cultural Training Completed: No
Hours: [Mon, Tue, Wed, Thu, Fri] 08:00 AM - 05:00 PM
Accessibility: Some Criteria Met (P, EB, IB, PA)

Robert Young Center
2200 3rd Ave
Rock Island, IL 61201
Phone:(309) 779-2094
NPI:1063181600
Cultural Training Completed: No
Hours: [Mon, Tue, Wed, Thu, Fri] 08:00 AM - 05:00 PM

IL

Rock Island

Clinic/Center: Rehabilitation, Substance Use Disorder

Robert Young Center
Accessibility: Some Criteria Met (P, EB, IB, PA)

Robert Young Center
2560 24th St
Ste 101
Rock Island, IL 61201
Phone:(309) 779-3970
NPI:1063181600
Cultural Training Completed: No
Hours: [Mon, Tue, Wed, Thu, Fri] 08:00 AM - 05:00 PM
Accessibility: Details Pending (P, EB, IB, PA)

Robert Young Center
2701 17th St
Rock Island, IL 61201
Phone:(309) 779-2031
NPI:1063181600
Cultural Training Completed: No
Hours: [Mon, Tue, Wed, Thu, Fri] 08:00 AM - 05:00 PM
Accessibility: Details Pending (P, EB, IB, PA)

Robert young Center
4200 6th Ave
Rock Island, IL 61201
Phone:(309) 779-3000
NPI:1871542829
Website: https://www.unitypoint.org

IL

Rock Island

Clinic/Center: Rehabilitation, Substance Use Disorder

Robert young Center
Cultural Training Completed: No
Hours: [Mon, Tue, Wed, Thu, Fri] 08:00 AM - 05:00 PM
Accessibility: Some Criteria Met (P, EB, IB, PA)

Rock Island
1504 3rd Ave
Rock Island, IL 61201
Phone:(309) 788-0816
NPI:1821456203
Cultural Training Completed: No
Hours: [Mon, Tue, Wed, Thu, Fri] 08:00 AM - 05:00 PM
Accessibility: Details Pending (P, EB, IB, PA)

Counselor

Corkill, Meghan J., MA+
Gender: Female
2750 11th St
Rock Island, IL 61201
Phone:(563) 336-3000
NPI:1558730275
Cultural Training Completed: Yes
Hours: [Mon, Tue, Wed, Thu, Fri] 08:00 AM - 05:00 PM
Other Language(s):Spanish,Vietnamese

IL

Rock Island

Counselor

Corkill, Meghan J., MA+
Accessibility: Some Criteria Met (P, EB, IB, PA)

Social Worker

Hogbin, Heather L, CSW+
Gender: Female
2560 24th St
Ste 101
Rock Island, IL 61201
Phone:(309) 779-3970
NPI:1205386356
Cultural Training Completed: No
Hours: [Mon, Tue, Wed, Thu, Fri] 08:00 AM - 05:00 PM
Accessibility: Details Pending (P, EB, IB, PA)

Yodts, Heather M, LCSW*
Gender: Female
2200 3rd Ave
Rock Island, IL 61201
Phone:(309) 779-2094
NPI:1619300803
Cultural Training Completed: Yes
Hours: [Mon, Tue, Wed, Thu, Fri] 08:00 AM - 05:00 PM
Certification(s):Board Certified
Accessibility: Some Criteria Met (P, EB, IB, PA)

IL

Rock Island

Substance Use Rehabilitation Facility

Center for Alcohol and Drug Services Inc
4230 11th St
Rock Island, IL 61201
Phone:(309) 788-4571
NPI:1245236942
Website: https://www.unitypoint.org/
Cultural Training Completed: No
Hours: [Mon, Tue, Wed, Thu, Fri] 08:00 AM - 05:00 PM
Other Language(s):Spanish
Accessibility: Some Criteria Met (P, EB, IB, PA)

Robert Young Center
2701 17th St
Rock Island, IL 61201
Phone:(309) 779-2031
NPI:1245236942
Website: https://www.unitypoint.org/
Cultural Training Completed: No
Hours: [Mon, Tue, Wed, Thu, Fri] 08:00 AM - 05:00 PM
Accessibility: Some Criteria Met (P, EB, IB, PA)

Robert Young Center
2560 24th St
Ste 101
Rock Island, IL 61201
Phone:(309) 779-2031

IL

Rock Island

Substance Use Rehabilitation Facility

Robert Young Center
NPI:1245236942
Website: https://www.unitypoint.org/
Cultural Training Completed: No
Hours: [Mon, Tue, Wed, Thu, Fri] 08:00 AM - 05:00 PM
Accessibility: Some Criteria Met (P, EB, IB, PA)

Robert Young Center
2200 3rd Ave
Rock Island, IL 61201
Phone:(309) 779-2095
NPI:1245236942
Website: https://www.unitypoint.org/
Cultural Training Completed: No
Hours: [Mon, Tue, Wed, Thu, Fri] 08:00 AM - 05:00 PM
Accessibility: Some Criteria Met (P, EB, IB, PA)

Stark

Toulon

Clinic/Center: Mental Health (Including Community Mental Health Center)

Aunt Martha's Great River Community Health Center
120 E Court St

IL

Stark

Clinic/Center: Mental Health (Including Community Mental Health Center)

Aunt Martha's Great River Community Health Center
Toulon, IL 61483
Phone:(877) 692-8686
NPI:1356987184
Cultural Training Completed: No
Hours: Mon 08:00 AM - 05:00 PM, Tue 07:30 AM - 04:00 PM, [Wed, Thu, Fri] 09:30 AM - 04:00 PM
Accessibility: Some Criteria Met (P, EB, IB, PA)

Counselor

Martell, Stephen Ray, PC+
Gender: Male
120 E Court St
Toulon, IL 61483
Phone:(309) 852-3115
NPI:1528695285
Cultural Training Completed: No
Hours: [Mon, Tue, Wed, Thu, Fri] 08:00 AM - 04:00 PM
Accessibility: Some Criteria Met (P, EB, IB, PA)

IL

Stephenson

Freeport

Clinic/Center: Adolescent and Children Mental Health

Rosecrance Freeport
1631 S Galena Ave
Freeport, IL 61032
Phone:(815) 391-1000
NPI:1134575558
Cultural Training Completed: No
Hours: [Mon, Tue, Wed, Thu, Fri] 08:00 AM - 05:00 PM
Accessibility: Details Pending (P, EB, IB, PA)

Clinic/Center: Mental Health (Including Community Mental Health Center)

FCC Freeport Family Counseling Center
421 W Exchange St
Freeport, IL 61032
Phone:(815) 599-7300
NPI:1124190335
Website: www.fhn.org
Cultural Training Completed: No
Hours: [Mon, Tue, Wed, Thu, Fri] 08:00 AM - 05:00 PM
Accessibility: Details Pending (P, EB, IB, PA)

Rosecrance Freeport
1631 S Galena Ave
Freeport, IL 61032
Phone:(815) 391-1000
NPI:1629426002

IL

Stephenson

Clinic/Center: Mental Health (Including Community Mental Health Center)

Rosecrance Freeport
Website: https://rosecrance.org/
Cultural Training Completed: No
Hours: [Mon, Tue, Wed, Thu, Fri] 08:00 AM - 05:00 PM
Accessibility: Details Pending (P, EB, IB, PA)

Rosecrance Freeport
1631 S Galena Ave
Freeport, IL 61032
Phone:(815) 391-1000
NPI:1023764693
Cultural Training Completed: No
Hours: [Mon, Tue, Wed, Thu, Fri] 08:00 AM - 05:00 PM
Accessibility: Some Criteria Met (P, EB, IB, PA)

Sinnissippi Centers Inc
524 W Stephenson St
Freeport, IL 61032
Phone:(815) 516-8898
NPI:1407485261
Cultural Training Completed: No
Hours: [Mon, Tue, Wed, Thu, Fri] 08:00 AM - 05:00 PM
Accessibility: Details Pending (P, EB, IB, PA)

IL

Stephenson

Clinic/Center: Mental Health (Including Community Mental Health Center)

Sinnissippi Centers Inc
524 W Stephenson St
Freeport, IL 61032
Phone:(815) 516-8898
NPI:1952930711
Cultural Training Completed: No
Hours: [Mon, Tue, Wed, Thu, Fri] 08:00 AM - 05:00 PM
Accessibility: Details Pending (P, EB, IB, PA)

Sinnissippi Centers, Inc.
524 W Stephenson St
Freeport, IL 61032
Phone:(815) 516-8898
NPI:1902475676
Cultural Training Completed: No
Hours: [Mon, Tue, Wed, Thu, Fri] 08:00 AM - 05:00 PM
Accessibility: Some Criteria Met (P, EB, IB, PA)

Clinic/Center: Rehabilitation, Substance Use Disorder

FHN Couseling Center
421 W Exchange St
Freeport, IL 61032
Phone:(815) 599-7300
NPI:1366063513
Website: https://www.aidcares.org/

IL

Stephenson

Clinic/Center: Rehabilitation, Substance Use Disorder

FHN Couseling Center
Cultural Training Completed: No
Hours: [Mon, Tue, Wed, Thu, Fri] 08:00 AM - 05:00 PM
Accessibility: Details Pending (P, EB, IB, PA)

Rosecrance Freeport
1631 S Galena Ave
Freeport, IL 61032
Phone:(815) 391-1000
NPI:1366199200
Cultural Training Completed: No
Hours: [Mon, Tue, Wed, Thu, Fri] 08:00 AM - 05:00 PM
Accessibility: Some Criteria Met (P, EB, IB, PA)

Rosecrance Stephensen
15 N Galena Ave
Freeport, IL 61032
Phone:(815) 387-5600
NPI:1457964934
Cultural Training Completed: No
Hours: [Mon, Tue, Wed, Thu, Fri] 08:00 AM - 05:00 PM
Accessibility: Some Criteria Met (P, EB, IB, PA)

Sinnissippi Centers, Inc.
524 W Stephenson St

IL

Stephenson

Clinic/Center: Rehabilitation, Substance Use Disorder

Sinnissippi Centers, Inc.
Freeport, IL 61032
Phone:(815) 516-8898
NPI:1619546389
Cultural Training Completed: No
Hours: [Mon, Tue, Wed, Thu, Fri] 08:00 AM - 05:00 PM
Accessibility: Some Criteria Met (I P, I EB, I IB, I PA)

Counselor

Barnhart, Marie, LCPC+
Gender: Female
2946 S Walnut Rd
Freeport, IL 61032
Phone:(815) 235-6173
NPI:1174129795
Cultural Training Completed: No
Hours: [Mon, Tue, Wed, Thu, Fri] 08:00 AM - 05:00 PM
Accessibility: Details Pending (P P, P EB, P IB, P PA)

Psychiatry

Punphrey-Ruiz, Dara N, MD+
Gender: Female
524 W Stephenson St
Freeport, IL 61032
Phone:(815) 516-8898
NPI:1215258876

IL

Stephenson

Psychiatry

Punphrey-Ruiz, Dara N, MD+
Cultural Training Completed: No
Hours: [Mon, Tue, Wed, Thu, Fri] 08:00 AM - 05:00 PM
Certification(s):Board Certified
Accessibility: Some Criteria Met (I P, I EB, I IB, I PA)

Rehabilitation, Substance Use Disorder Unit

Rosecrance INC
1631 S Galena Ave
Freeport, IL 61032
Phone:(888) 928-5278
NPI:1013289446
Website: https://rosecrance.org
Cultural Training Completed: No
Hours: [Mon, Tue, Wed, Thu, Fri] 08:00 AM - 05:00 PM
Accessibility: Details Pending (P P, P EB, P IB, P PA)

Rosecrance Stephensen
15 N Galena Ave
Freeport, IL 61032
Phone:(515) 387-5600
NPI:1013289446
Website: https://rosecrance.org
Cultural Training Completed: No

IL

Stephenson

Rehabilitation, Substance Use Disorder Unit

Rosecrance Stephensen
Hours: [Mon, Fri] 08:00 AM - 05:00 PM, [Tue, Wed, Thu] 08:00 AM - 08:00 PM
Other Language(s):English
Accessibility: Details Pending (P P, P EB, P IB, P PA)

Tazewell

East Peoria

Clinic/Center: Mental Health (Including Community Mental Health Center)

Human Service Center
200 River Rd
East Peoria, IL 61611
Phone:(309) 694-6462
NPI:1881630689
Website: https://www.unitypoint.org/
Cultural Training Completed: No
Hours: [Mon, Tue, Wed, Thu, Fri] 08:00 AM - 05:00 PM
Accessibility: Details Pending (P P, P EB, P IB, P PA)

Human Service Center
200 River Rd
East Peoria, IL 61611
Phone:(309) 694-6462
NPI:1215876420

IL

Tazewell

Clinic/Center: Mental Health (Including Community Mental Health Center)

Human Service Center
Cultural Training Completed: No
Hours: [Mon, Tue, Wed, Thu, Fri] 08:00 AM - 05:00 PM
Accessibility: Details Pending (P P, P EB, P IB, P PA)

Tazwood Mental Health Center
111 W Washington St Ste 230
East Peoria, IL 61611
Phone:(309) 694-6462
NPI:1083671127
Website: https://www.unitypoint.org
Cultural Training Completed: No
Hours: [Mon, Tue, Wed, Thu, Fri] 08:00 AM - 05:00 PM
Accessibility: Details Pending (P P, P EB, P IB, P PA)

Tazwood Mental Health Center
111 W Washington St
East Peoria, IL 61611
Phone:(309) 694-6462
NPI:1083671127
Website: https://www.unitypoint.org
Cultural Training Completed: No

IL

Tazewell

Clinic/Center: Mental Health (Including Community Mental Health Center)

Tazwood Mental Health Center
Hours: [Mon, Tue, Wed, Thu, Fri] 08:00 AM - 05:00 PM
Accessibility: Details Pending (P, EB, IB, PA)

Tazwood Mental Health Center
111 W Washington St Ste 230
East Peoria, IL 61611
Phone:(309) 694-6462
NPI:1760508907
Website: https://www.unitypoint.org/
Cultural Training Completed: No
Hours: [Mon, Tue, Wed, Thu, Fri] 08:00 AM - 05:00 PM
Accessibility: Details Pending (P, EB, IB, PA)

Tazwood Mental Health Center
111 W Washington St
East Peoria, IL 61611
Phone:(309) 694-6462
NPI:1760508907
Website: https://www.unitypoint.org/
Cultural Training Completed: No

IL

Tazewell

Clinic/Center: Mental Health (Including Community Mental Health Center)

Tazwood Mental Health Center
Hours: [Mon, Tue, Wed, Thu, Fri] 08:00 AM - 05:00 PM
Accessibility: Details Pending (P, EB, IB, PA)

Clinic/Center: Rehabilitation, Substance Use Disorder

Human Service Center
200 River Rd
East Peoria, IL 61611
Phone:(309) 694-6462
NPI:1306785225
Cultural Training Completed: No
Hours: [Mon, Tue, Wed, Thu, Fri] 08:00 AM - 05:00 PM
Accessibility: Details Pending (P, EB, IB, PA)

Tazwood Mental Health Center
111 W Washington St Ste 230
East Peoria, IL 61611
Phone:(309) 694-6462
NPI:1356466007
Website: https://www.unitypoint.org
Cultural Training Completed: No

IL

Tazewell

Clinic/Center: Rehabilitation, Substance Use Disorder

Tazwood Mental Health Center
Hours: [Mon, Tue, Wed, Thu, Fri] 08:00 AM - 05:00 PM
Other Language(s):English
Accessibility: Details Pending (P, EB, IB, PA)

Tazwood Mental Health Center
111 W Washington St Ste 230
East Peoria, IL 61611
Phone:(309) 694-6462
NPI:1053633263
Website: https://www.unitypoint.org
Cultural Training Completed: No
Hours: [Mon, Tue, Wed, Thu, Fri] 08:00 AM - 05:00 PM
Accessibility: Details Pending (P, EB, IB, PA)

Tazwood Mental Health Center
111 W Washington St
East Peoria, IL 61611
Phone:(309) 694-6462
NPI:1053633263
Website: https://www.unitypoint.org
Cultural Training Completed: No

IL

Tazewell

Clinic/Center: Rehabilitation, Substance Use Disorder

Tazwood Mental Health Center
Hours: [Mon, Tue, Wed, Thu, Fri] 08:00 AM - 05:00 PM
Accessibility: Details Pending (P, EB, IB, PA)

Counselor

Harms, Lindsay R, LPC*
Gender: Female
2511 N Main St
East Peoria, IL 61611
Phone:(309) 670-0459
NPI:1205098480
Cultural Training Completed: Yes
Hours: [Mon, Tue, Wed, Thu] 09:00 AM - 05:00 PM, Fri 09:00 AM - 12:00 PM
Accessibility: Details Pending (P, EB, IB, PA)

Pearson, Kyle, LCPC+
Gender: Male
252 E Washington St Ste D
East Peoria, IL 61611
Phone:(331) 871-0280
NPI:1679268916
Cultural Training Completed: Yes
Hours: [Mon, Tue, Wed, Thu, Fri] 09:00 AM - 05:00 PM

IL

Tazewell

Counselor

Pearson, Kyle, LCPC+
Accessibility: Details Pending (P, EB, IB, PA)

Vining-Caldwell, Ryan Monuai, PC+
Gender: Male
901 Illini Dr
East Peoria, IL 61611
Phone:(309) 694-6446
NPI:1528937240
Cultural Training Completed: No
Hours: [Mon, Tue, Wed, Thu, Fri] 08:00 AM - 05:00 PM
Certification(s):Board Certified
Accessibility: Details Pending (P, EB, IB, PA)

Watson, Jasmine, MA+
Gender: Female
252 East Washington Street
Floor 2
East Peoria, IL 61611
Phone:(309) 216-4132
NPI:1205470168
Cultural Training Completed: Yes
Hours: [Mon, Wed, Thu] 09:00 AM - 05:00 PM, Tue 09:00 AM - 06:00 PM, Fri 08:00 AM - 12:00 PM
Accessibility: Details Pending (P, EB, IB, PA)

IL

Tazewell

Morton

Clinic/Center: Mental Health (Including Community Mental Health Center)

Curt Meiss
805 W Jackson St
Morton, IL 61550
Phone:(309) 929-9040
NPI:1225398415
Cultural Training Completed: No
Hours: [Mon, Tue, Wed, Thu, Fri] 08:00 AM - 08:00 PM
Accessibility: Details Pending (P, EB, IB, PA)

The Center For Youth and Family Solutions
260 E Queenwood Rd
Morton, IL 61550
Phone:(309) 636-7500
NPI:1881058329
Website: https://www.cyfsolutions.org
Cultural Training Completed: No
Hours: [Mon, Tue, Wed, Thu, Fri] 08:00 AM - 05:00 PM
Accessibility: Some Criteria Met (P, EB, IB, PA)

Residential Treatment Facility, Emotionally Disturbed Children

The Center for Youth and Family Solutions
260 E Queenwood Rd

IL

Tazewell

Residential Treatment Facility, Emotionally Disturbed Children

The Center for Youth and Family Solutions
Morton, IL 61550
Phone:(309) 323-6600
NPI:1760924732
Cultural Training Completed: No
Hours: [Mon, Tue, Wed, Thu, Fri] 09:00 AM - 05:00 PM
Accessibility: Some Criteria Met (P, EB, IB, PA)

Social Worker

Lowery, Rachel Suzanne, LCSW
Gender: Female
435 Maxine Dr
Ste 3
Morton, IL 61550
Phone:(800) 421-5700
NPI:1508738816
Cultural Training Completed: No
Hours: [Mon, Tue, Wed, Thu, Fri] 08:00 AM - 05:00 PM
Accessibility: Details Pending (P, EB, IB, PA)

Pekin

Clinic/Center: Mental Health (Including Community Mental Health Center)

Bridgeway
2079 Edgewater Dr
Pekin, IL 61554

IL

Tazewell

Clinic/Center: Mental Health (Including Community Mental Health Center)

Bridgeway
Phone:(309) 382-2006
NPI:1346524899
Website: http://www.bway.org
Cultural Training Completed: No
Hours: [Mon, Tue, Wed, Thu, Fri] 08:00 AM - 05:00 PM
Other Language(s):English
Accessibility: Some Criteria Met (P, EB, IB, PA)

Bridgeway Inc.
2079 Edgewater Dr
Pekin, IL 61554
Phone:(309) 382-2006
NPI:1851315535
Website: http://www.bway.org/
Cultural Training Completed: No
Hours: [Mon, Tue, Wed, Thu, Fri] 08:00 AM - 05:00 PM, [Sat, Sun] 12:00 AM - 11:59 PM
Accessibility: Details Pending (P, EB, IB, PA)

Human Service Center
3248 Vandever Ave
Pekin, IL 61554
Phone:(309) 347-5522
NPI:1356280556
Cultural Training Completed: No

IL

Tazewell

Clinic/Center: Mental Health (Including Community Mental Health Center)

Human Service Center
Hours: [Mon, Tue, Wed, Thu, Fri] 08:00 AM - 05:00 PM
Accessibility: Details Pending (P, EB, IB, PA)

Human Service Center
3248 Vandever Ave
Pekin, IL 61554
Phone:(309) 347-5522
NPI:1881630689
Website: https://www.unitypoint.org/
Cultural Training Completed: No
Hours: [Mon, Tue, Wed, Thu, Fri] 08:00 AM - 05:00 PM
Accessibility: Details Pending (P, EB, IB, PA)

ProHealth Hospitalists
600 S 13th St
Pekin, IL 61554
Phone:(309) 353-0825
NPI:1881630689
Website: https://www.unitypoint.org/
Cultural Training Completed: No
Hours: [Mon, Tue, Wed, Thu, Fri] 08:00 AM - 05:00 PM

IL

Tazewell

Clinic/Center: Mental Health (Including Community Mental Health Center)

ProHealth Hospitalists
Accessibility: Details Pending (P, EB, IB, PA)

Tazwood Mental Health Center
3248 Vandever Ave
Pekin, IL 61554
Phone:(309) 347-5522
NPI:1083671127
Website: https://www.unitypoint.org
Cultural Training Completed: No
Hours: [Mon, Tue, Wed, Thu, Fri] 08:00 AM - 05:00 PM
Other Language(s):English
Accessibility: Some Criteria Met (P, EB, IB, PA)

Tazwood Mental Health Center
3248 Vandever Ave
Pekin, IL 61554
Phone:(309) 347-5522
NPI:1851417091
Website: https://www.unitypoint.org
Cultural Training Completed: Yes
Hours: [Mon, Tue, Wed, Thu, Fri] 08:00 AM - 05:00 PM

IL

Tazewell

Clinic/Center: Mental Health (Including Community Mental Health Center)

Tazwood Mental Health Center
Accessibility: Details Pending (P, EB, IB, PA)

Tazwood Mental Health Center
1421 Valle Vista Blvd
Pekin, IL 61554
Phone:(309) 477-5570
NPI:1013186683
Website: https://pinnacleskin.com
Cultural Training Completed: No
Hours: [Mon, Tue, Wed, Thu, Fri] 08:00 AM - 05:00 PM
Other Language(s):English
Accessibility: Details Pending (P, EB, IB, PA)

Clinic/Center: Rehabilitation, Substance Use Disorder

Human Service Center
3248 Vandever Ave
Pekin, IL 61554
Phone:(309) 347-5522
NPI:1972442176
Cultural Training Completed: No
Hours: [Mon, Tue, Wed, Thu, Fri] 08:00 AM - 05:00 PM

IL

Tazewell

Clinic/Center: Rehabilitation, Substance Use Disorder

Human Service Center
Accessibility: Details Pending (P, EB, IB, PA)

Tazwood Mental Health Center
3248 Vandever Ave
Pekin, IL 61554
Phone:(309) 347-5522
NPI:1053633263
Website: https://www.unitypoint.org
Cultural Training Completed: No
Hours: [Mon, Tue, Wed, Thu, Fri] 08:00 AM - 05:00 PM
Accessibility: Details Pending (P, EB, IB, PA)

Tazwood Mental Health Center
3248 Van De Ver Avenue
Pekin, IL 61554
Phone:(309) 347-5522
NPI:1942326186
Website: https://www.unitypoint.org/
Cultural Training Completed: No
Hours: [Mon, Tue, Wed, Thu, Fri] 08:00 AM - 05:00 PM
Accessibility: Details Pending (P, EB, IB, PA)

IL

Tazewell

Counselor

Hippler, Mallory R, PC+
Gender: Female
19 Olt Ave
Pekin, IL 61554
Phone:(309) 680-7600
NPI:1063765303
Cultural Training Completed: Yes
Hours: [Mon, Tue, Wed, Thu, Fri] 08:00 AM - 04:30 PM
Other Language(s):English
Accessibility: Details Pending (P, EB, IB, PA)

Mooney, Robert J, LCPC+
Gender: Male
3248 Van De Ver Ave
Pekin, IL 61554
Phone:(309) 347-5522
NPI:1013975648
Cultural Training Completed: Yes
Hours: [Mon, Tue, Wed, Thu, Fri] 08:00 AM - 05:00 PM
Accessibility: Details Pending (P, EB, IB, PA)

Strickler, Andrea C, LCSW
Gender: Female
3422 Court St
A
Pekin, IL 61554
Phone:(309) 676-5546
NPI:1093460818

IL

Tazewell

Counselor

Strickler, Andrea C, LCSW
Cultural Training Completed: No
Hours: [Mon, Tue, Wed, Thu, Fri] 08:00 AM - 05:00 PM
Accessibility: Details Pending (P, EB, IB, PA)

Strickler, Andrea C, LCSW+
Gender: Female
3422 Court St
Pekin, IL 61554
Phone:(309) 692-8670
NPI:1093460818
Cultural Training Completed: No
Hours: [Mon, Tue, Wed, Thu, Fri] 08:00 AM - 06:00 PM, [Sat, Sun] 12:00 AM - 11:59 PM
Accessibility: Some Criteria Met (P, EB, IB, PA)

Multi-Specialty Group

Psychology Specialist
2205 State St
Pekin, IL 61554
Phone:(309) 648-0782
NPI:1053368605
Website: https://www.unitypoint.org
Cultural Training Completed: No
Hours: [Mon, Tue, Wed, Thu, Fri] 08:00 AM - 05:00 PM

IL

Tazewell

Multi-Specialty Group

Psychology Specialist
Other Language(s):English
Accessibility: Details Pending (P, EB, IB, PA)

Psychiatry

Attaluri, Pratap K, MD+
Gender: Male
3248 Vandever Ave
Pekin, IL 61554
Phone:(309) 680-7600
NPI:1689639213
Cultural Training Completed: No
Hours: [Mon, Tue, Wed, Thu, Fri] 08:00 AM - 05:00 PM
Certification(s):Board Certified
Accessibility: Details Pending (P, EB, IB, PA)

Attaluri, Pratap K, MD+
Gender: Male
3248 Van De Ver Avenue
Pekin, IL 61554
Phone:(309) 347-5522
NPI:1689639213
Cultural Training Completed: No
Hours: [Mon, Tue, Wed, Thu, Fri] 08:00 AM - 05:00 PM
Certification(s):Board Certified

IL

Tazewell

Psychiatry

Attaluri, Pratap K, MD+
Accessibility: Details Pending (P, EB, IB, PA)

Mooney, Robert J, LCPC+
Gender: Male
3248 Van De Ver Ave
Pekin, IL 61554
Phone:(309) 347-5522
NPI:1013975648
Cultural Training Completed: Yes
Hours: [Mon, Tue, Wed, Thu, Fri] 08:00 AM - 05:00 PM
Accessibility: Details Pending (P, EB, IB, PA)

Psychologist: Clinical

Jiao, Jie, PhD+
Gender: Female
2205 State St
Pekin, IL 61554
Phone:(309) 648-0782
NPI:1053720284
Cultural Training Completed: No
Hours: [Mon, Tue, Wed, Thu, Fri] 08:00 AM - 05:00 PM
Other Language(s):English,Chinese
Accessibility: Details Pending (P, EB, IB, PA)

IL

Tazewell

Social Worker

Majernik, Jacob, LCSW+
Gender: Male
111 N 6th St
Ste G1
Pekin, IL 61554
Phone:(309) 810-4407
NPI:1366178063
Cultural Training Completed: Yes
Hours: [Mon, Tue, Wed, Thu, Fri] 08:00 AM - 05:00 PM, Sat 09:00 AM - 01:00 PM
Accessibility: Details Pending (P P, P EB, P IB, P PA)

Mooney, Robert J, LCPC+
Gender: Male
3248 Van De Ver Ave
Pekin, IL 61554
Phone:(309) 347-5522
NPI:1013975648
Cultural Training Completed: Yes
Hours: [Mon, Tue, Wed, Thu, Fri] 08:00 AM - 05:00 PM
Accessibility: Details Pending (P P, P EB, P IB, P PA)

Tremont

Clinic/Center: Mental Health (Including Community Mental Health Center)

Occult Mental Health Pllc
123 S Sampson St

IL

Tazewell

Clinic/Center: Mental Health (Including Community Mental Health Center)

Occult Mental Health Pllc
Tremont, IL 61568
Phone:(309) 929-2030
NPI:1720857865
Cultural Training Completed: Yes
Hours: [Mon, Tue, Wed, Thu, Fri] 08:00 AM - 05:00 PM
Accessibility: Some Criteria Met (I P, I EB, I IB, I PA)

Washington

Counselor

Berry-Acosta, Jamie, PC+
Gender: Female
1003 N Cummings Ln
Washington, IL 61571
Phone:(309) 444-1000
NPI:1255573846
Cultural Training Completed: No
Hours: [Mon, Tue, Wed, Thu, Fri] 08:00 AM - 05:00 PM
Accessibility: Details Pending (P P, P EB, P IB, P PA)

Carr, Chelse, MA+
Gender: Female
1003 N Cummings Ln
Washington, IL 61571
Phone:(309) 444-1000
NPI:1417675885

IL

Tazewell

Counselor

Carr, Chelse, MA+
Cultural Training Completed: No
Hours: [Mon, Tue, Wed, Thu, Fri] 08:00 AM - 05:00 PM
Accessibility: Details Pending (P P, P EB, P IB, P PA)

Wetzel, Amanda B, PC+
Gender: Female
1003 N Cummings Ln
Washington, IL 61571
Phone:(309) 444-1000
NPI:1962789990
Cultural Training Completed: No
Hours: [Mon, Tue, Wed, Thu, Fri] 08:00 AM - 05:00 PM
Accessibility: Details Pending (P P, P EB, P IB, P PA)

Social Worker

Wiese, Theresa A, LCSW+
Gender: Female
10 Saint Clare Ct
Ste 100
Washington, IL 61571
Phone:(309) 886-4000
NPI:1891750816
Cultural Training Completed: No
Hours: [Mon, Tue, Wed, Thu, Fri] 08:00 AM - 05:00 PM
Accessibility: Some Criteria Met (I P, I EB, I IB, I PA)

IL

Warren

Monmouth

Clinic/Center: Mental Health (Including Community Mental Health Center)

Bridgeway Inc.
301 Industrial Park Rd
Monmouth, IL 61462
Phone:(309) 734-9461
NPI:1316160823
Website: http://www.bway.org/
Cultural Training Completed: No
Hours: [Mon, Tue, Wed, Thu, Fri] 08:00 AM - 05:00 PM
Accessibility: Some Criteria Met (I P, I EB, I IB, I PA)

Bridgeway Inc.
301 Industrial Park Rd
Monmouth, IL 61462
Phone:(309) 734-9461
NPI:1851315535
Website: http://www.bway.org/
Cultural Training Completed: No
Hours: [Mon, Tue, Wed, Thu, Fri] 08:00 AM - 05:00 PM, [Sat, Sun] 12:00 AM - 11:59 PM
Accessibility: Some Criteria Met (I P, I EB, I IB, I PA)

Clinic/Center: Rehabilitation, Substance Use Disorder

Bridgeway Inc.
301 Industrial Park Rd

IL

Warren

Clinic/Center: Rehabilitation, Substance Use Disorder

Bridgeway Inc.
Monmouth, IL 61462
Phone:(309) 734-9461
NPI:1427425248
Website: https://www.bway.org/
Cultural Training Completed: No
Hours: [Mon, Tue, Wed, Thu, Fri] 08:00 AM - 05:00 PM
Accessibility: Some Criteria Met (I P, I EB, I IB, I PA)

Counselor

Brown, Christina B, ADC+
Gender: Female
230 S Main St
Monmouth, IL 61462
Phone:(309) 867-2202
NPI:1205344827
Cultural Training Completed: No
Hours: [Mon, Tue, Wed, Thu, Fri] 08:00 AM - 05:00 PM
Accessibility: Details Pending (P P, P EB, P IB, P PA)

Social Worker

Denecke, Susan, LCSW+
Gender: Female
230 S Main St
Monmouth, IL 61462
Phone:(309) 924-2414
NPI:1487068961

IL

Warren

Social Worker

Denecke, Susan, LCSW+
Cultural Training Completed: Yes
Hours: [Mon, Tue, Wed, Thu, Fri] 08:00 AM - 05:00 PM
Accessibility: Some Criteria Met (I P, I EB, I IB, I PA)

Whiteside

Morrison

Counselor

Braasch, Steven E, LCPC+
Gender: Male
657 W Lincolnway
Morrison, IL 61270
Phone:(815) 772-5570
NPI:1871085316
Cultural Training Completed: No
Hours: [Mon, Tue, Wed, Thu, Fri] 08:00 AM - 05:00 PM
Accessibility: Details Pending (P P, P EB, P IB, P PA)

Braasch, Steven E, LCPC+
Gender: Male
657 W Lincolnway
Morrison, IL 61270
Phone:(815) 772-5511
NPI:1871085316
Cultural Training Completed: No
Hours: [Mon, Tue, Wed, Thu, Fri] 08:00 AM -

IL

Whiteside

Counselor

Braasch, Steven E, LCPC+
05:00 PM, [Sat, Sun] 08:00 AM - 04:00 PM
Accessibility: Some Criteria Met (I P, I EB, I IB, I PA)

Braasch, Steven E, LCPC+
Gender: Male
303 N Jackson St
Morrison, IL 61270
Phone:(815) 772-4003
NPI:1871085316
Cultural Training Completed: No
Hours: [Mon, Tue, Wed, Thu, Fri] 08:00 AM - 05:00 PM
Accessibility: Some Criteria Met (I P, I EB, I IB, I PA)

Lutz, Christina A, LCPC+
Gender: Female
657 W Lincolnway
Morrison, IL 61270
Phone:(815) 772-5570
NPI:1780726497
Cultural Training Completed: No
Hours: [Mon, Tue, Wed, Thu, Fri] 08:00 AM - 05:00 PM
Accessibility: Details Pending (P P, P EB, P IB, P PA)

Lutz, Christina A, LCPC+
Gender: Female
303 N Jackson St

IL

Whiteside

Counselor

Lutz, Christina A, LCPC+
Morrison, IL 61270
Phone:(815) 772-5511
NPI:1780726497
Cultural Training Completed: No
Hours: [Mon, Tue, Wed, Thu, Fri] 08:00 AM - 05:00 PM
Accessibility: Details Pending (P P, P EB, P IB, P PA)

Social Worker

West, Jessica L, MSW+
Gender: Female
303 N Jackson St
Morrison, IL 61270
Phone:(815) 772-4003
NPI:1770147506
Cultural Training Completed: No
Hours: [Mon, Tue, Wed, Thu, Fri] 08:00 AM - 05:00 PM
Other Language(s):English
Accessibility: Some Criteria Met (I P, I EB, I IB, I PA)

West, Jessica L, MSW+
Gender: Female
657 W Lincolnway
Morrison, IL 61270
Phone:(815) 772-5511
NPI:1770147506
Cultural Training Completed: No
Hours: [Mon, Tue, Wed, Thu, Fri] 08:00 AM -

IL

Whiteside

Social Worker

West, Jessica L, MSW+
05:00 PM, [Sat, Sun] 08:00 AM - 04:00 PM
Other Language(s):English
Accessibility: Some Criteria Met (P, EB, IB, PA)

Rock Falls

Counselor

Framke, Lisa A, MH+
Gender: Female
1300 W 2nd St
Rock Falls, IL 61071
Phone:(815) 626-2230
NPI:1225347578
Cultural Training Completed: No
Hours: [Mon, Tue, Wed, Thu, Fri] 08:00 AM - 05:00 PM
Accessibility: Some Criteria Met (P, EB, IB, PA)

Social Worker

Mahar, Carrie E, LSW+
Gender: Female
1300 W 2nd St
Rock Falls, IL 61071
Phone:(815) 626-2230
NPI:1821363789
Cultural Training Completed: No
Hours: [Mon, Tue, Wed, Thu, Fri] 08:00 AM - 05:00 PM
Other Language(s):English

IL

Whiteside

Social Worker

Mahar, Carrie E, LSW+
Accessibility: Some Criteria Met (P, EB, IB, PA)

Wakefield, Ty B, CSW+
Gender: Male
1300 W 2nd St
Rock Falls, IL 61071
Phone:(815) 626-2230
NPI:1386005338
Cultural Training Completed: No
Hours: [Mon, Tue, Wed, Thu, Fri] 08:00 AM - 05:00 PM
Accessibility: Details Pending (P, EB, IB, PA)

Wakefield, Ty B, CSW+
Gender: Male
1300 W 2nd St
Rock Falls, IL 61071
Phone:(815) 626-2230
NPI:1386005338
Cultural Training Completed: No
Hours: [Mon, Tue, Wed, Thu, Fri] 08:00 AM - 05:00 PM
Accessibility: Some Criteria Met (P, EB, IB, PA)

IL

Whiteside

Sterling

Clinic/Center: Mental Health (Including Community Mental Health Center)

LSSI - Sterling Community Mental Health Center
1901 1st Ave
Sterling, IL 61081
Phone:(815) 626-7333
NPI:1619297314
Cultural Training Completed: No
Hours: [Mon, Tue, Wed, Thu, Fri] 09:00 AM - 05:00 PM
Other Language(s):Spanish
Accessibility: Some Criteria Met (P, EB, IB, PA)

Sinnissippi Centers Inc
2611 Woodlawn Rd
Sterling, IL 61081
Phone:(815) 625-0013
NPI:1407485261
Cultural Training Completed: No
Hours: [Mon, Tue, Wed, Thu, Fri] 08:00 AM - 05:00 PM
Accessibility: Details Pending (P, EB, IB, PA)

Sinnissippi Centers Inc
2104 E 23rd St
Sterling, IL 61081
Phone:(815) 622-0938
NPI:1407485261
Cultural Training Completed: No

IL

Whiteside

Clinic/Center: Mental Health (Including Community Mental Health Center)

Sinnissippi Centers Inc
Hours: [Mon, Tue, Wed, Thu, Fri] 08:00 AM - 05:00 PM
Accessibility: Details Pending (P, EB, IB, PA)

Sinnissippi Centers Inc
2104 E 23rd St
Sterling, IL 61081
Phone:(815) 622-0938
NPI:1952930711
Cultural Training Completed: No
Hours: [Mon, Tue, Wed, Thu, Fri] 08:00 AM - 05:00 PM
Accessibility: Details Pending (P, EB, IB, PA)

Sinnissippi Centers Inc
2611 Woodlawn Rd
Sterling, IL 61081
Phone:(815) 625-0013
NPI:1952930711
Cultural Training Completed: No
Hours: [Mon, Tue, Wed, Thu, Fri] 08:00 AM - 05:00 PM
Accessibility: Details Pending (P, EB, IB, PA)

Sinnissippi Centers Inc
2104 E 23rd St
Sterling, IL 61081
Phone:(815) 622-0938
NPI:1902475676

IL

Whiteside

Clinic/Center: Mental Health (Including Community Mental Health Center)

Sinnissippi Centers Inc
Cultural Training Completed: No
Hours: [Mon, Tue, Wed, Thu, Fri] 08:00 AM - 05:00 PM
Accessibility: Details Pending (P, EB, IB, PA)

Sinnissippi Centers Inc
2611 Woodlawn Rd
Sterling, IL 61081
Phone:(815) 625-0013
NPI:1902475676
Cultural Training Completed: No
Hours: [Mon, Tue, Wed, Thu, Fri] 08:00 AM - 05:00 PM
Accessibility: Details Pending (P, EB, IB, PA)

Sinnissippi Centers, Inc.
2104 E 23rd St
Sterling, IL 61081
Phone:(815) 622-0938
NPI:1790063576
Website: https://www.vitalcareinc.com
Cultural Training Completed: No
Hours: [Mon, Tue, Wed, Thu, Fri] 08:00 AM - 05:00 PM, [Sat, Sun] 12:00 AM - 11:59 PM

IL

Whiteside

Clinic/Center: Mental Health (Including Community Mental Health Center)

Sinnissippi Centers, Inc.
Other Language(s):English
Accessibility: Some Criteria Met (P, EB, IB, PA)

Sinnissippi Centers, Inc.
2611 Woodlawn Rd
Sterling, IL 61081
Phone:(815) 625-0013
NPI:1205123635
Website: https://sinnissippi.org/
Cultural Training Completed: No
Hours: [Mon, Tue, Wed, Thu, Fri] 08:00 AM - 05:00 PM
Other Language(s):Spanish
Accessibility: Some Criteria Met (P, EB, IB, PA)

Sinnissippi Centers, Inc.
2104 E 23rd St
Sterling, IL 61081
Phone:(815) 622-0938
NPI:1710436878
Website: http://www.sinnissippi.org
Cultural Training Completed: No

IL

Whiteside

Clinic/Center: Mental Health (Including Community Mental Health Center)

Sinnissippi Centers, Inc.
Hours: [Mon, Tue, Wed, Thu, Fri] 08:00 AM - 05:00 PM
Accessibility: Details Pending (P, EB, IB, PA)

Sinnissippi Centers, Inc.
2611 Woodlawn Rd
Sterling, IL 61081
Phone:(815) 625-0013
NPI:1710436878
Website: http://www.sinnissippi.org
Cultural Training Completed: No
Hours: [Mon, Tue, Wed, Thu, Fri] 08:00 AM - 05:00 PM
Accessibility: Details Pending (P, EB, IB, PA)

Sinnissippi Centers, Inc.
2611 Woodlawn Rd
Sterling, IL 61081
Phone:(847) 385-2601
NPI:1144508920
Website: https://www.vnahealth.com/
Cultural Training Completed: No

IL

Whiteside

Clinic/Center: Mental Health (Including Community Mental Health Center)

Sinnissippi Centers, Inc.
Hours: [Mon, Tue, Wed, Thu, Fri] 08:00 AM - 05:00 PM
Accessibility: Some Criteria Met (P, EB, IB, PA)

Sinnissippi Centers, Inc.
2104 E 23rd St
Sterling, IL 61081
Phone:(630) 553-5811
NPI:1144508920
Website: https://www.vnahealth.com/
Cultural Training Completed: No
Hours: [Mon, Tue, Wed, Thu, Fri] 08:00 AM - 05:00 PM
Accessibility: Some Criteria Met (P, EB, IB, PA)

Clinic/Center: Rehabilitation, Substance Use Disorder

Lutheran Social Services of Illinois
1901 1st Ave
Sterling, IL 61081
Phone:(815) 626-7333
NPI:1417166034
Website: https://www.lssi.org/
Cultural Training Completed: No

IL

Whiteside

Clinic/Center: Rehabilitation, Substance Use Disorder

Lutheran Social Services of Illinois
Hours: [Mon, Tue, Wed, Thu, Fri] 08:00 AM - 05:00 PM
Other Language(s):English
Accessibility: Some Criteria Met (P, EB, IB, PA)

Sinnissippi Centers Inc
2611 Woodlawn Rd
Sterling, IL 61081
Phone:(815) 625-0013
NPI:1619546389
Cultural Training Completed: No
Hours: [Mon, Tue, Wed, Thu, Fri] 08:00 AM - 05:00 PM
Accessibility: Details Pending (P, EB, IB, PA)

Sinnissippi Centers Inc
2104 E 23rd St
Sterling, IL 61081
Phone:(815) 622-0938
NPI:1619546389
Cultural Training Completed: No
Hours: [Mon, Tue, Wed, Thu, Fri] 08:00 AM - 05:00 PM
Accessibility: Details Pending (P, EB, IB, PA)

Sinnissippi Centers, Inc.
2611 Woodlawn Rd

IL

Whiteside

Clinic/Center: Rehabilitation, Substance Use Disorder

Sinnissippi Centers, Inc.
Sterling, IL 61081
Phone:(815) 625-0013
NPI:1457801748
Website: https://www.lcmhosp.org
Cultural Training Completed: No
Hours: [Mon, Tue, Wed, Thu, Fri] 08:00 AM - 05:00 PM
Other Language(s):English
Accessibility: Some Criteria Met (P, EB, IB, PA)

Counselor

Engelkens, Andrea L, LCPC+
Gender: Female
101 E Miller Rd
Sterling, IL 61081
Phone:(815) 625-4790
NPI:1841330669
Cultural Training Completed: Yes
Hours: [Mon, Tue, Wed, Thu, Fri] 08:00 AM - 05:00 PM
Other Language(s):English
Accessibility: Some Criteria Met (P, EB, IB, PA)

Prowant, Jessica, LCPC+
Gender: Female

IL

Whiteside

Counselor

Prowant, Jessica, LCPC+
100 E Lefevre Rd
Sterling, IL 61081
Phone:(815) 625-0400
NPI:1538053194
Cultural Training Completed: No
Hours: [Mon, Tue, Wed, Thu, Fri] 08:00 AM - 05:00 PM, [Sat, Sun] 12:00 AM - 11:59 PM
Accessibility: Some Criteria Met (P, EB, IB, PA)

Prowant, Jessica, LCPC+
Gender: Female
101 E Miller Rd
Sterling, IL 61081
Phone:(815) 625-4790
NPI:1538053194
Cultural Training Completed: No
Hours: [Mon, Tue, Wed, Thu, Fri] 08:00 AM - 05:00 PM
Accessibility: Some Criteria Met (P, EB, IB, PA)

Shamp, Starr, LPC+
Gender: Female
101 E Miller Rd
Sterling, IL 61081
Phone:(815) 625-4790
NPI:1467256685
Cultural Training Completed: No
Hours: [Mon, Tue, Wed, Thu, Fri] 08:00 AM - 05:00 PM

IL

Whiteside

Counselor

Shamp, Starr, LPC+
Accessibility: Details Pending (P, EB, IB, PA)

Winnebago

Davis

Community/Behavioral Health

Rudolph Counseling LTD
16255 Hartman Rd
Davis, IL 61019
Phone:(815) 354-0604
NPI:1477091908
Website: https://pediatrichealthyhearts.com
Cultural Training Completed: No
Hours: [Mon, Tue, Wed, Thu] 09:00 AM - 07:00 PM
Accessibility: Details Pending (P, EB, IB, PA)

Counselor

Rudolph, Rebecca, LCPC
Gender: Female
16255 Hartman Rd
Davis, IL 61019
Phone:(815) 354-0604
NPI:1750619318
Cultural Training Completed: Yes
Hours: [Mon, Tue, Wed, Thu] 09:00 AM - 07:00 PM

IL

Winnebago

Counselor

Rudolph, Rebecca, LCPC
Other Language(s):English
Accessibility: Details Pending (P, EB, IB, PA)

Rockford

Behavior Technician

Peters, Emily, BT+
Gender: Female
1510 S Mulford Rd
Rockford, IL 61108
Phone:(708) 828-3454
NPI:1407732456
Cultural Training Completed: Yes
Hours: [Mon, Tue, Wed, Thu, Fri] 08:00 AM - 05:00 PM
Accessibility: Details Pending (P, EB, IB, PA)

Child & Adolescent Psychiatry

Munmun, Munjernia Ahmd, MD+
Gender: Female
2704 N Main St
Rockford, IL 61103
Phone:(888) 928-0212
NPI:1295149920
Cultural Training Completed: Yes
Hours: [Mon, Tue, Wed, Thu, Fri] 08:00 AM - 05:00 PM
Certification(s):Board Certified

IL

Winnebago

Child & Adolescent Psychiatry

Munmun, Munjernia Ahmd, MD+
Accessibility: Some Criteria Met (P, EB, IB, PA)

Clinic/Center: Adolescent and Children Mental Health

Rosecrance Auburn Supervised Housing
2014 Auburn St
Rockford, IL 61103
Phone:(815) 391-1000
NPI:1134575558
Cultural Training Completed: No
Hours: [Mon, Tue, Wed, Thu, Fri] 08:00 AM - 05:00 PM
Accessibility: Details Pending (P, EB, IB, PA)

Rosecrance Benton House
1509 Benton St
Rockford, IL 61107
Phone:(815) 391-1000
NPI:1134575558
Cultural Training Completed: No
Hours: [Mon, Tue, Wed, Thu, Fri] 08:00 AM - 05:00 PM
Accessibility: Details Pending (P, EB, IB, PA)

Rosecrance Harbor House
707 N Court St
Rockford, IL 61103

IL

Winnebago

Clinic/Center: Adolescent and Children Mental Health

Rosecrance Harbor House
Phone:(815) 391-1000
NPI:1134575558
Cultural Training Completed: No
Hours: [Mon, Tue, Wed, Thu, Fri] 08:00 AM - 05:00 PM
Accessibility: Details Pending (P, EB, IB, PA)

Rosecrance Mulberry
605 Mulberry St
Rockford, IL 61103
Phone:(815) 391-1000
NPI:1134575558
Cultural Training Completed: No
Hours: [Mon, Tue, Wed, Thu, Fri] 08:00 AM - 05:00 PM
Accessibility: Details Pending (P, EB, IB, PA)

Rosecrance Ware Center
2704 N Main St
Rockford, IL 61103
Phone:(815) 391-1000
NPI:1134575558
Cultural Training Completed: No
Hours: [Mon, Tue, Wed, Thu, Fri] 08:00 AM - 05:00 PM
Accessibility: Details Pending (P, EB, IB, PA)

IL

Winnebago

Clinic/Center: Mental Health (Including Community Mental Health Center)

Aunt Martha's Rockford Community Health Center
1401 E State St
Ste 3000
Rockford, IL 61104
Phone:(877) 692-8686
NPI:1356987184
Cultural Training Completed: No
Hours: [Mon, Thu] 08:30 AM - 05:00 PM, Tue 08:30 AM - 05:30 PM, Wed 10:30 AM - 07:00 PM, Fri 09:30 AM - 04:30 PM, Sat 09:00 AM - 02:00 PM
Accessibility: Some Criteria Met (P, EB, IB, PA)

Lutheran Social Services of Illinois
308 W State St
Rockford, IL 61101
Phone:(815) 969-8836
NPI:1366762064
Cultural Training Completed: No
Hours: [Mon, Tue, Wed, Thu, Fri] 09:00 AM - 05:00 PM
Accessibility: Some Criteria Met (P, EB, IB, PA)

Lutheran Social Services of Illinois
321 W State St
Rockford, IL 61101

IL

Winnebago

Clinic/Center: Mental Health (Including Community Mental Health Center)

Lutheran Social Services of Illinois
Phone:(847) 635-4600
NPI:1366762064
Cultural Training Completed: No
Hours: [Mon, Tue, Wed, Thu, Fri] 08:00 AM - 05:00 PM
Other Language(s):English
Accessibility: Details Pending (P, EB, IB, PA)

Lutheran Social Services of Illinois
308 W State St
Ste 250
Rockford, IL 61101
Phone:(815) 969-8836
NPI:1750334447
Website: https://www.lssi.org
Cultural Training Completed: No
Hours: [Mon, Tue, Wed, Thu, Fri] 08:00 AM - 05:00 PM
Accessibility: Details Pending (P, EB, IB, PA)

Mhs Rhh Mcr
2415 E State St
Rockford, IL 61108
Phone:(815) 391-1000
NPI:1417625013
Cultural Training Completed: No

IL

Winnebago

Clinic/Center: Mental Health (Including Community Mental Health Center)

Mhs Rhh Mcr
Hours: [Mon, Tue, Wed, Thu, Fri] 08:00 AM - 05:00 PM
Accessibility: Some Criteria Met (P, EB, IB, PA)

Our Children's Homestead
7210 E State St
Ste 210
Rockford, IL 61108
Phone:(815) 316-7626
NPI:1568177210
Cultural Training Completed: No
Hours: [Mon, Tue, Wed, Thu, Fri] 08:00 AM - 05:00 PM
Accessibility: Details Pending (P, EB, IB, PA)

Rosecrance Belvidere
915 Alexandra Drive
Rockford, IL 61107
Phone:(815) 391-1000
NPI:1346521630
Website: https://rosecrance.org
Cultural Training Completed: No
Hours: [Mon, Tue, Wed, Thu, Fri] 08:00 AM - 05:00 PM
Accessibility: Details Pending (P, EB, IB, PA)

IL

Winnebago

Clinic/Center: Mental Health (Including Community Mental Health Center)

Rosecrance Benton House
1509 Benton St
1517
Rockford, IL 61107
Phone:(815) 387-5600
NPI:1710268008
Website: https://rosecrance.org
Cultural Training Completed: No
Hours: [Mon, Tue, Wed, Thu, Fri] 08:00 AM - 05:00 PM
Accessibility: Some Criteria Met (P, EB, IB, PA)

Rosecrance Benton House
1509 Benton St
Rockford, IL 61107
Phone:(815) 391-1000
NPI:1710268008
Website: https://rosecrance.org
Cultural Training Completed: No
Hours: [Mon, Tue, Wed, Thu, Fri] 08:00 AM - 05:00 PM
Accessibility: Some Criteria Met (P, EB, IB, PA)

Rosecrance Crystal Lake
3815 Harrison Ave
Rockford, IL 61108
Phone:(866) 330-8729

IL

Winnebago

Clinic/Center: Mental Health (Including Community Mental Health Center)

Rosecrance Crystal Lake
NPI:1124449731
Website: https://rosecrance.org/
Cultural Training Completed: No
Hours: [Mon, Tue, Wed, Thu, Fri] 08:00 AM - 05:00 PM
Other Language(s):Spanish
Accessibility: Some Criteria Met (P, EB, IB, PA)

Rosecrance Group Practice
410 N Court St
Rockford, IL 61103
Phone:(815) 387-5600
NPI:1588945869
Website: https://rosecrance.org/
Cultural Training Completed: Yes
Hours: [Mon, Tue, Wed, Thu, Fri, Sat, Sun] 12:00 AM - 11:59 PM
Other Language(s):Spanish
Accessibility: Some Criteria Met (P, EB, IB, PA)

Rosecrance Harbor House
3815 Harrison Ave
Rockford, IL 61108
Phone:(815) 391-1100

IL

Winnebago

Clinic/Center: Mental Health (Including Community Mental Health Center)

Rosecrance Harbor House
NPI:1588945869
Website: https://rosecrance.org/
Cultural Training Completed: No
Hours: [Mon, Tue, Wed, Thu, Fri] 08:00 AM - 05:00 PM
Other Language(s):English
Accessibility: Some Criteria Met (I P, I EB, I IB, I PA)

Rosecrance Harbor House
707 N Court St
Rockford, IL 61103
Phone:(815) 391-1000
NPI:1588945869
Website: https://rosecrance.org/
Cultural Training Completed: No
Hours: [Mon, Tue, Wed, Thu, Fri] 08:00 AM - 05:00 PM, Sat 12:00 AM - 11:59 PM
Accessibility: Details Pending (P P, P EB, P IB, P PA)

Rosecrance Harbor House
707 N Court St
Rockford, IL 61103
Phone:(815) 387-5600
NPI:1710268008

IL

Winnebago

Clinic/Center: Mental Health (Including Community Mental Health Center)

Rosecrance Harbor House
Website: https://rosecrance.org
Cultural Training Completed: No
Hours: [Mon, Tue, Wed, Thu, Fri, Sat] 08:00 AM - 05:00 PM
Accessibility: Details Pending (P P, P EB, P IB, P PA)

Rosecrance INC
1021 N Mulford Rd
Rockford, IL 61107
Phone:(815) 391-1000
NPI:1518704964
Cultural Training Completed: No
Hours: [Mon, Tue, Wed, Thu, Fri] 08:00 AM - 05:30 PM
Accessibility: Some Criteria Met (I P, I EB, I IB, I PA)

Rosecrance Inc
2704 N Main St
Rockford, IL 61103
Phone:(815) 968-9300
NPI:1346656923
Website: http://www.rosecrance.org
Cultural Training Completed: Yes
Hours: [Mon, Tue, Wed, Thu, Fri] 08:00 AM - 05:00 PM

IL

Winnebago

Clinic/Center: Mental Health (Including Community Mental Health Center)

Rosecrance Inc
Other Language(s):Spanish
Accessibility: Some Criteria Met (I P, I EB, I IB, I PA)

Rosecrance Inc
2014 Auburn St
Rockford, IL 61103
Phone:(815) 961-8551
NPI:1083104558
Cultural Training Completed: No
Hours: [Mon, Fri, Sat] 08:00 AM - 05:00 PM, [Tue, Wed, Thu] 08:00 AM - 08:00 PM
Accessibility: Details Pending (P P, P EB, P IB, P PA)

Rosecrance Inc
526 W State St
Rockford, IL 61101
Phone:(815) 391-1000
NPI:1316228695
Website: https://rosecrance.org
Cultural Training Completed: No
Hours: [Mon, Tue, Wed, Thu, Fri] 08:00 AM - 05:00 PM
Other Language(s):English
Accessibility: Some Criteria Met (I P, I EB, I IB, I PA)

IL

Winnebago

Clinic/Center: Mental Health (Including Community Mental Health Center)

Rosecrance Inc.
605 Mulberry St
Rockford, IL 61103
Phone:(888) 928-0212
NPI:1285040865
Website: https://rosecrance.org/
Cultural Training Completed: Yes
Hours: [Mon, Tue, Wed, Thu, Fri, Sat, Sun] 12:00 AM - 11:59 PM
Other Language(s):Spanish
Accessibility: Some Criteria Met (I P, I EB, I IB, I PA)

Rosecrance Inc.
526 W State St
Rockford, IL 61101
Phone:(866) 330-8729
NPI:1346656923
Website: http://www.rosecrance.org
Cultural Training Completed: No
Hours: [Mon, Tue, Wed, Thu, Fri] 08:00 AM - 05:00 PM
Other Language(s):English
Accessibility: Some Criteria Met (I P, I EB, I IB, I PA)

Rosecrance Inc.
605 Mulberry St
Rockford, IL 61103

IL

Winnebago

Clinic/Center: Mental Health (Including Community Mental Health Center)

Rosecrance Inc.
Phone:(866) 330-8729
NPI:1346656923
Website: http://www.rosecrance.org
Cultural Training Completed: No
Hours: [Mon, Tue, Wed, Thu, Fri] 08:00 AM - 05:00 PM
Other Language(s):English
Accessibility: Some Criteria Met (I P, I EB, I IB, I PA)

Rosecrance Inc.
1021 N Mulford Rd
Rockford, IL 61107
Phone:(815) 387-5623
NPI:1346656923
Website: http://www.rosecrance.org
Cultural Training Completed: No
Hours: [Mon, Tue, Wed, Thu, Fri] 08:00 AM - 05:00 PM
Other Language(s):English
Accessibility: Some Criteria Met (I P, I EB, I IB, I PA)

Rosecrance Inc.
1601 University Dr
Rockford, IL 61107
Phone:(815) 363-6132

IL

Winnebago

Clinic/Center: Mental Health (Including Community Mental Health Center)

Rosecrance Inc.
NPI:1346656923
Website: http://www.rosecrance.org
Cultural Training Completed: No
Hours: [Mon, Tue, Wed, Thu, Fri] 08:00 AM - 05:00 PM
Other Language(s):English
Accessibility: Some Criteria Met (I P, I EB, I IB, I PA)

Rosecrance Inc.
8616 Northern Ave
Rockford, IL 61107
Phone:(888) 928-0212
NPI:1346656923
Website: http://www.rosecrance.org
Cultural Training Completed: No
Hours: [Mon, Tue, Wed, Thu, Fri] 08:00 AM - 05:00 PM
Other Language(s):English
Accessibility: Details Pending (P P, P EB, P IB, P PA)

Rosecrance Mchenry County
3815 Harrison Ave
Rockford, IL 61108
Phone:(866) 330-8729

IL

Winnebago

Clinic/Center: Mental Health (Including Community Mental Health Center)

Rosecrance Mchenry County
NPI:1144585803
Website: https://rosecrance.org/
Cultural Training Completed: No
Hours: [Mon, Tue, Wed, Thu, Fri] 08:00 AM - 05:00 PM
Other Language(s):Spanish
Accessibility: Some Criteria Met (I P, I EB, I IB, I PA)

Rosecrance Ware Center
3815 Harrison Ave
Rockford, IL 61108
Phone:(815) 391-0100
NPI:1346656923
Website: http://www.rosecrance.org
Cultural Training Completed: No
Hours: [Mon, Tue, Wed, Thu, Fri] 08:00 AM - 05:00 PM
Other Language(s):Spanish
Accessibility: Some Criteria Met (I P, I EB, I IB, I PA)

Stepping Stones of Rockford, Inc.
4317 Maray Dr
Rockford, IL 61107

IL

Winnebago

Clinic/Center: Mental Health (Including Community Mental Health Center)

Stepping Stones of Rockford, Inc.
Phone:(779) 970-5605
NPI:1942870928
Cultural Training Completed: No
Hours: [Mon, Tue, Wed, Thu, Fri] 08:00 AM - 05:00 PM
Accessibility: Some Criteria Met (I P, I EB, I IB, I PA)

Stepping Stones of Rockford, Inc.
1480 Stony Creek Way
Rockford, IL 61108
Phone:(779) 774-9277
NPI:1649130303
Cultural Training Completed: No
Hours: [Mon, Tue, Wed, Thu, Fri, Sat, Sun] 12:00 AM - 11:59 PM
Accessibility: Details Pending (P P, P EB, P IB, P PA)

Winnebago County Justice Center
650 W State St
Rockford, IL 61102
Phone:(815) 387-5600
NPI:1346656923
Website: http://www.rosecrance.org
Cultural Training Completed: No

IL

Winnebago

Clinic/Center: Mental Health (Including Community Mental Health Center)

Winnebago County Justice Center
Hours: [Mon, Tue, Wed, Thu, Fri] 08:00 AM - 05:00 PM
Other Language(s):English
Accessibility: Some Criteria Met (P, EB, IB, PA)

Clinic/Center: Methadone Clinic

Remedies Renewing Lives
220 Easton Pkwy
Rockford, IL 61108
Phone:(815) 966-1285
NPI:1558587824
Cultural Training Completed: No
Hours: [Mon, Tue, Wed, Thu, Fri] 08:00 AM - 05:00 PM
Accessibility: Details Pending (P, EB, IB, PA)

Clinic/Center: Rehabilitation, Substance Use Disorder

Rosecrance Harrison - Outpatient
3815 Harrison Ave
Rockford, IL 61108
Phone:(888) 899-9670
NPI:1568459709
Website: https://rosecrance.org/

IL

Winnebago

Clinic/Center: Rehabilitation, Substance Use Disorder

Rosecrance Harrison - Outpatient
Cultural Training Completed: No
Hours: [Mon, Tue, Wed, Thu, Fri, Sat, Sun] 12:00 AM - 11:59 PM
Accessibility: Some Criteria Met (P, EB, IB, PA)

Rosecrance Inc
1021 North Mulfo
Rockford, IL 61107
Phone:(888) 928-0212
NPI:1962166892
Cultural Training Completed: No
Hours: [Mon, Tue, Wed, Thu, Fri] 08:00 AM - 05:00 PM
Accessibility: Details Pending (P, EB, IB, PA)

Rosecrance Inc
526 W State St
Rockford, IL 61101
Phone:(815) 391-1000
NPI:1699106468
Website: https://wincoil.us
Cultural Training Completed: No
Hours: [Mon, Tue, Wed, Thu, Fri] 08:00 AM - 05:00 PM
Accessibility: Some Criteria Met (P, EB, IB, PA)

IL

Winnebago

Clinic/Center: Rehabilitation, Substance Use Disorder

Rosecrance Inc.
1021 N Mulford Rd
Rockford, IL 61107
Phone:(866) 330-8729
NPI:1538527213
Website: https://rosecrance.org
Cultural Training Completed: No
Hours: [Mon, Tue, Wed, Thu, Fri] 08:00 AM - 05:00 PM
Accessibility: Some Criteria Met (P, EB, IB, PA)

TASC, Inc.
401 W State St
Rockford, IL 61101
Phone:(815) 965-1106
NPI:1104284587
Cultural Training Completed: No
Hours: [Mon, Tue, Wed, Thu, Fri] 08:00 AM - 05:00 PM
Accessibility: Details Pending (P, EB, IB, PA)

Winnebago County Justice Center
650 W State St
Rockford, IL 61102
Phone:(815) 391-1000
NPI:1518398387
Cultural Training Completed: No
Hours: [Mon, Tue, Wed, Thu, Fri, Sat, Sun] 12:00 AM - 11:59 PM

IL

Winnebago

Clinic/Center: Rehabilitation, Substance Use Disorder

Winnebago County Justice Center
Accessibility: Some Criteria Met (P, EB, IB, PA)

Community Based Residential Treatment Facility, Mental Illness

Rosecrance Auburn Supervised Housing
2014 Auburn St
Rockford, IL 61103
Phone:(815) 391-1000
NPI:1275814568
Website: https://rosecrance.org/
Cultural Training Completed: No
Hours: [Mon, Tue, Wed, Thu, Fri] 08:00 AM - 05:00 PM, Sat 12:00 AM - 11:59 PM
Accessibility: Some Criteria Met (P, EB, IB, PA)

Rosecrance Benton House
1509 Benton St
Rockford, IL 61107
Phone:(815) 391-1000
NPI:1275814568
Website: https://rosecrance.org/
Cultural Training Completed: No
Hours: [Mon, Tue, Wed, Thu, Fri] 08:00 AM - 05:00 PM

IL

Winnebago

Community Based Residential Treatment Facility, Mental Illness

Rosecrance Benton House
Accessibility: Details Pending (P, EB, IB, PA)

Community/Behavioral Health

Adapt Of Illinois
321 Arnold Ave
Rockford, IL 61108
Phone:(815) 397-4103
NPI:1629360284
Website: http://forestcityrehab.com/
Cultural Training Completed: No
Hours: [Mon, Tue, Wed, Thu, Fri, Sat, Sun] 07:00 AM - 06:30 PM
Other Language(s):English,Spanish,Polish,Korean,Romanian
Accessibility: Details Pending (P, EB, IB, PA)

Counselor

Broom, Ashley Marie, LPC+
Gender: Female
3019 N Perryville Rd
Rockford, IL 61114
Phone:(815) 975-3330
NPI:1225513260
Cultural Training Completed: Yes

IL

Winnebago

Counselor

Broom, Ashley Marie, LPC+
Hours: [Mon, Tue, Wed, Thu, Fri] 08:00 AM - 08:00 PM, Sat 08:00 AM - 03:00 PM
Accessibility: Details Pending (P, EB, IB, PA)

Capelle, Tristin M, LPC+
Gender: Female
6072 Brynwood Dr
Ste 205
Rockford, IL 61114
Phone:(815) 846-0684
NPI:1255899290
Cultural Training Completed: No
Hours: [Mon, Tue, Wed, Thu, Fri] 10:00 AM - 07:00 PM, Sat 10:00 AM - 03:00 PM
Accessibility: Details Pending (P, EB, IB, PA)

Carey, Stephanie A, PC+
Gender: Female
5301 E State St
Ste 202
Rockford, IL 61108
Phone:(815) 703-7542
NPI:1588790620
Cultural Training Completed: Yes
Hours: [Mon, Tue, Wed, Thu, Fri] 08:00 AM - 08:00 PM
Other Language(s):English

IL

Winnebago

Counselor

Carey, Stephanie A, PC+
Accessibility: Details Pending (P, EB, IB, PA)

Corbo, Anthony, LPC+
Gender: Male
5906 Elaine Dr
Rockford, IL 61108
Phone:(779) 210-3453
NPI:1871096891
Cultural Training Completed: Yes
Hours: [Mon, Tue, Wed, Thu, Fri] 08:00 AM - 05:00 PM, Sat 09:00 AM - 01:00 PM
Accessibility: Some Criteria Met (P, EB, IB, PA)

Deckard-Gonzalez, Katherine, PC+
Gender: Female
5906 Elaine Dr
Rockford, IL 61108
Phone:(779) 210-3453
NPI:1649710112
Cultural Training Completed: Yes
Hours: [Mon, Tue, Wed, Thu, Fri] 09:00 AM - 09:00 PM, Sat 09:00 AM - 05:00 PM
Accessibility: Details Pending (P, EB, IB, PA)

Fanella, Kristen, PC+
Gender: Female
5906 Elaine Drive
Suite 103
Rockford, IL 61108

IL

Winnebago

Counselor

Fanella, Kristen, PC+
Phone:(779) 210-3453
NPI:1255114294
Cultural Training Completed: Yes
Hours: [Mon, Tue, Wed, Thu, Fri] 08:00 AM - 05:00 PM
Accessibility: Details Pending (P, EB, IB, PA)

Fanella, Kristen, PC+
Gender: Female
5906 Elaine Dr
Ste 103
Rockford, IL 61108
Phone:(779) 210-3453
NPI:1255114294
Cultural Training Completed: Yes
Hours: [Mon, Tue, Wed, Thu, Fri] 08:00 AM - 05:00 PM
Accessibility: Details Pending (P, EB, IB, PA)

Gloria, Cristina, LCPC+
Gender: Female
4249 E State St
Ste 201
Rockford, IL 61108
Phone:(224) 704-0909
NPI:1245781566
Cultural Training Completed: Yes
Hours: [Mon, Tue, Wed, Thu] 05:30 PM - 08:30 PM
Other Language(s):Spanish

IL

Winnebago

Counselor

Gloria, Cristina, LCPC+
Accessibility: Details Pending (P P, P EB, P IB, P PA)

Gowan, Crisy, LPC+
Gender: Female
6072 Brynwood Dr
Ste 201
Rockford, IL 61114
Phone:(815) 564-8633
NPI:1831420603
Cultural Training Completed: No
Hours: [Mon, Tue, Wed, Thu, Fri] 08:00 AM - 05:00 PM
Accessibility: Details Pending (P P, P EB, P IB, P PA)

Grooms Alberto, Megan, PC+
Gender: Female
5758 Elaine Dr
Ste 208
Rockford, IL 61108
Phone:(815) 975-1177
NPI:1811488828
Cultural Training Completed: Yes
Hours: Mon 10:00 AM - 08:00 PM, [Tue, Wed, Thu] 10:00 AM - 07:00 PM, Fri 09:00 AM - 04:00 PM, Sat 09:00 AM - 08:00 PM
Accessibility: Details Pending (P P, P EB, P IB, P PA)

Hill, Kemper, PC+
Gender: Female

IL

Winnebago

Counselor

Hill, Kemper, PC+
5906 Elaine Dr
Ste 103
Rockford, IL 61108
Phone:(779) 210-3453
NPI:1972072247
Cultural Training Completed: No
Hours: [Mon, Tue, Wed, Thu, Fri] 08:00 AM - 05:00 PM
Accessibility: Details Pending (P P, P EB, P IB, P PA)

Lewis, Timothy Nathan, LCPC+
Gender: Male
5844 Elaine Dr
Ste 101
Rockford, IL 61108
Phone:(779) 970-8372
NPI:1629673314
Cultural Training Completed: No
Hours: [Mon, Tue, Wed, Thu, Fri] 08:00 AM - 05:00 PM
Accessibility: Some Criteria Met (I P, I EB, I IB, I PA)

Little, Carolyn, PC+
Gender: Female
3019 N Perryville Rd
Rockford, IL 61114
Phone:(815) 975-3330
NPI:1508475849
Cultural Training Completed: No
Hours: [Mon, Tue, Wed, Thu, Fri] 08:00 AM -

IL

Winnebago

Counselor

Little, Carolyn, PC+
08:00 PM, Sat 08:00 AM - 03:00 PM
Accessibility: Details Pending (P P, P EB, P IB, P PA)

Mutton, Beth Marie, LCPC+
Gender: Female
5906 Elaine Dr
Rockford, IL 61108
Phone:(779) 210-3453
NPI:1619521945
Cultural Training Completed: Yes
Hours: [Mon, Tue, Wed, Thu, Fri] 08:00 AM - 05:00 PM, Sat 09:00 AM - 01:00 PM
Accessibility: Some Criteria Met (I P, I EB, I IB, I PA)

Mutton, Beth Marie, LCPC+
Gender: Female
5906 Elaine Dr
Ste 103
Rockford, IL 61108
Phone:(779) 210-3453
NPI:1619521945
Cultural Training Completed: Yes
Hours: [Mon, Tue, Wed, Thu, Fri] 08:00 AM - 05:00 PM
Accessibility: Details Pending (P P, P EB, P IB, P PA)

Yates, Stephanie M, MA+
Gender: Female

IL

Winnebago

Counselor

Yates, Stephanie M, MA+
6072 Brynwood Dr
Ste 205
Rockford, IL 61114
Phone:(815) 846-0684
NPI:1003319781
Cultural Training Completed: Yes
Hours: [Mon, Tue, Wed, Thu, Fri] 10:00 AM - 07:00 PM, Sat 10:00 AM - 03:00 PM
Accessibility: Details Pending (P P, P EB, P IB, P PA)

Young, Stacie Michelle, LPC+
Gender: Female
5906 Elaine Dr
Ste 103
Rockford, IL 61108
Phone:(779) 210-3453
NPI:1912636929
Cultural Training Completed: No
Hours: [Mon, Tue, Wed, Thu, Fri] 08:00 AM - 05:00 PM
Accessibility: Details Pending (P P, P EB, P IB, P PA)

Marriage & Family Therapist

LINDA T NGUYEN , LMFT
1330 E State St
Ste 4
Rockford, IL 61104
Phone:(815) 608-3603
NPI:1831307206

IL

Winnebago

Marriage & Family Therapist

LINDA T NGUYEN , LMFT
Website: https://www.resiliencecounselingrockford.com/
Cultural Training Completed: No
Hours: [Mon, Tue, Wed, Thu, Fri] 08:00 AM - 05:00 PM
Accessibility: Details Pending (P, EB, IB, PA)

Multi-Specialty Group

Clarity Counseling and Mediation Inc
4833 Manhattan Dr
Rockford, IL 61108
Phone:(847) 986-4151
NPI:1780647651
Website: https://www.claritycounselingservices.com/
Cultural Training Completed: No
Hours: [Mon, Tue, Wed, Thu, Fri] 08:00 AM - 05:00 PM
Accessibility: Details Pending (P, EB, IB, PA)

Nurse Practitioner: Psych/Mental Health

Stambaugh, Layne, NP+
Gender: Female
706 N Main St
Rockford, IL 61103
Phone:(815) 963-0683

IL

Winnebago

Nurse Practitioner: Psych/Mental Health

Stambaugh, Layne, NP+
NPI:1487016010
Cultural Training Completed: No
Hours: [Mon, Tue, Wed, Thu, Fri] 08:00 AM - 05:00 PM
Accessibility: Some Criteria Met (P, EB, IB, PA)

Psychiatry

Jafry, Shahina H, MD+
Gender: Female
2704 N Main St
Rockford, IL 61103
Phone:(888) 928-0212
NPI:1053383737
Website: http://www.rosecrance.org
Cultural Training Completed: Yes
Hours: [Mon, Tue, Wed, Thu, Fri] 08:00 AM - 05:00 PM
Accessibility: Some Criteria Met (P, EB, IB, PA)

Minton, Blaine A, DO+
Gender: Male
2704 N Main St
Rockford, IL 61103
Phone:(888) 928-0212
NPI:1700224250
Cultural Training Completed: Yes
Hours: [Mon, Tue, Wed, Thu, Fri] 08:00 AM - 05:00 PM

IL

Winnebago

Psychiatry

Minton, Blaine A, DO+
Certification(s):Board Certified
Accessibility: Some Criteria Met (P, EB, IB, PA)

Upadhyay, Anupama N, MD+
Gender: Female
5666 E State St
Rockford, IL 61108
Phone:(815) 226-2000
NPI:1467407890
Cultural Training Completed: Yes
Hours: [Mon, Tue, Wed, Thu, Fri, Sat, Sun] 12:00 AM - 11:59 PM
After Hours Phone Number:(815) 227-2273
Other Language(s):English
Certification(s):Board Certified
Accessibility: Details Pending (P, EB, IB, PA)

Psychologist: Clinical

Koltun, Patricia M, CP+
Gender: Female
1491 S Bell School Rd
Rockford, IL 61108
Phone:(866) 874-5381
NPI:1417112863
Cultural Training Completed: No
Hours: [Mon, Tue, Wed, Thu, Fri] 08:00 AM - 05:00 PM

IL

Winnebago

Psychologist: Clinical

Koltun, Patricia M, CP+
Accessibility: Details Pending (P, EB, IB, PA)

Psychologist: Intellectual & Developmental Disabilities

Stone, Tiltyla, LCSW+
Gender: Female
5844 Elaine Dr
Ste 101
Rockford, IL 61108
Phone:(779) 970-8372
NPI:1609750280
Cultural Training Completed: Yes
Hours: [Mon, Tue, Wed, Thu, Fri] 08:00 AM - 05:00 PM
Accessibility: Some Criteria Met (P, EB, IB, PA)

Rehabilitation, Substance Use Disorder Unit

RIC Center
526 W State St
Rockford, IL 61101
Phone:(815) 516-2600
NPI:1013289446
Website: https://rosecrance.org
Cultural Training Completed: No
Hours: [Mon, Tue, Wed, Thu, Fri] 08:00 AM - 05:00 PM

IL

Winnebago

Rehabilitation, Substance Use Disorder Unit

RIC Center
Other Language(s):English
Accessibility: Details Pending (P, EB, IB, PA)

Rosecrance Auburn Supervised Housing
2014 Auburn St
Rockford, IL 61103
Phone:(815) 391-1000
NPI:1013289446
Website: https://rosecrance.org
Cultural Training Completed: No
Hours: [Mon, Tue, Wed, Thu, Fri] 08:00 AM - 05:00 PM
Accessibility: Details Pending (P, EB, IB, PA)

Rosecrance Benton Supervised Licing
1509 Benton St
Rockford, IL 61107
Phone:(815) 391-1000
NPI:1013289446
Website: https://rosecrance.org
Cultural Training Completed: No
Hours: [Mon, Tue, Wed, Thu, Fri] 08:00 AM - 05:00 PM
Accessibility: Details Pending (P, EB, IB, PA)

IL

Winnebago

Rehabilitation, Substance Use Disorder Unit

Rosecrance Berry Campus
8616 Northern Ave
Rockford, IL 61107
Phone:(888) 928-0212
NPI:1013289446
Website: https://rosecrance.org
Cultural Training Completed: No
Hours: [Mon, Tue, Wed, Thu, Fri] 08:00 AM - 05:00 PM
Other Language(s):English
Accessibility: Details Pending (P, EB, IB, PA)

Rosecrance Harbor House
410 N Court St
Rockford, IL 61103
Phone:(815) 391-1000
NPI:1013289446
Website: https://rosecrance.org
Cultural Training Completed: No
Hours: [Mon, Tue, Wed, Thu, Fri] 08:00 AM - 05:00 PM, Sat 12:00 AM - 11:59 PM
Accessibility: Details Pending (P, EB, IB, PA)

Rosecrance Harrison Campus
3815 Harrison Ave
Rockford, IL 61108

IL

Winnebago

Rehabilitation, Substance Use Disorder Unit

Rosecrance Harrison Campus
Phone:(815) 391-1000
NPI:1013289446
Website: https://rosecrance.org
Cultural Training Completed: No
Hours: [Mon, Tue, Wed, Thu, Fri] 08:00 AM - 05:00 PM
Accessibility: Details Pending (P, EB, IB, PA)

Rosecrance Inc
2415 E State St
Rockford, IL 61108
Phone:(815) 391-1000
NPI:1013289446
Website: https://rosecrance.org
Cultural Training Completed: No
Hours: [Mon, Tue, Wed, Thu, Fri] 08:00 AM - 05:00 PM
Accessibility: Some Criteria Met (P, EB, IB, PA)

Rosecrance Inc.
1601 University Dr
Rockford, IL 61107
Phone:(815) 391-1000
NPI:1013289446
Website: https://rosecrance.org
Cultural Training Completed: No

IL

Winnebago

Rehabilitation, Substance Use Disorder Unit

Rosecrance Inc.
Hours: [Mon, Tue, Wed, Thu, Fri] 08:00 AM - 05:00 PM
Other Language(s):English
Accessibility: Some Criteria Met (P, EB, IB, PA)

Rosecrance Mulberry
605 Mulberry St
Rockford, IL 61103
Phone:(888) 928-0212
NPI:1013289446
Website: https://rosecrance.org
Cultural Training Completed: No
Hours: [Mon, Tue, Wed, Thu, Fri, Sat, Sun] 12:00 AM - 11:59 PM
Other Language(s):Spanish,American Sign Language,English
Accessibility: Some Criteria Met (P, EB, IB, PA)

Rosecrance Ware Center
2704 N Main St
Rockford, IL 61103
Phone:(888) 928-0212
NPI:1013289446
Website: https://rosecrance.org
Cultural Training Completed: No

IL

Winnebago

Rehabilitation, Substance Use Disorder Unit

Rosecrance Ware Center
Hours: [Mon, Fri] 08:00 AM - 05:00 PM, [Tue, Wed, Thu] 08:00 AM - 08:00 PM
Other Language(s):English,Spanish,American Sign Language
Accessibility: Details Pending (P, EB, IB, PA)

Rosecrane, Inc
1021 N Mulford Rd
Rockford, IL 61107
Phone:(815) 387-5600
NPI:1013289446
Website: https://rosecrance.org
Cultural Training Completed: No
Hours: [Mon, Tue, Wed, Thu, Fri] 08:00 AM - 05:00 PM
Accessibility: Some Criteria Met (P, EB, IB, PA)

Residential Treatment Facility, Emotionally Disturbed Children

Rosecrance Griffin Williamson
1601 University Dr
Rockford, IL 61107
Phone:(815) 391-1000
NPI:1174051031
Cultural Training Completed: No

IL

Winnebago

Residential Treatment Facility, Emotionally Disturbed Children

Rosecrance Griffin Williamson
Hours: [Mon, Tue, Wed, Thu, Fri, Sat, Sun] 12:00 AM - 11:59 PM
Accessibility: Some Criteria Met (P, EB, IB, PA)

Single Specialty Group

Katherine Deckard-Gonzalez
5906 Elaine Dr
Rockford, IL 61108
Phone:(779) 210-3453
NPI:1649710112
Cultural Training Completed: No
Hours: [Mon, Tue, Wed, Thu, Fri] 09:00 AM - 09:00 PM, Sat 09:00 AM - 05:00 PM
Accessibility: Details Pending (P, EB, IB, PA)

Renita Shores-Gaston
5844 Elaine Dr
Ste 101
Rockford, IL 61108
Phone:(779) 970-8372
NPI:1518421577
Website: https://rosecrance.org
Cultural Training Completed: No
Hours: [Mon, Tue, Wed, Thu, Fri] 08:00 AM - 05:00 PM

IL

Winnebago

Single Specialty Group

Renita Shores-Gaston
Accessibility: Some Criteria Met (P, EB, IB, PA)

Renita Shores-Gaston
5844 Elaine Dr
Rockford, IL 61108
Phone:(779) 970-8372
NPI:1518421577
Website: https://rosecrance.org
Cultural Training Completed: No
Hours: [Mon, Tue, Wed, Thu, Fri] 08:00 AM - 05:00 PM
Accessibility: Details Pending (P, EB, IB, PA)

Social Worker

Batth, Ranjit K, LCSW
Gender: Female
6653 Weaver Rd
Ste 106
Rockford, IL 61114
Phone:(312) 825-5747
NPI:1609929702
Cultural Training Completed: No
Hours: [Mon, Tue, Wed, Thu, Fri] 08:00 AM - 05:00 PM
Other Language(s):Hindi
Accessibility: Details Pending (P, EB, IB, PA)

Dorleans-Reyes, Lisa Marie, LCSW+
Gender: Female

IL

Winnebago

Social Worker

Dorleans-Reyes, Lisa Marie, LCSW+
5844 Elaine Dr
Rockford, IL 61108
Phone:(815) 373-3027
NPI:1205566692
Cultural Training Completed: Yes
Hours: [Mon, Tue, Wed, Thu, Fri] 08:00 AM - 05:00 PM
Other Language(s):Spanish
Accessibility: Some Criteria Met (P, EB, IB, PA)

Gaziano, Michael, CSW+
Gender: Male
5906 Elaine Dr
Ste 103
Rockford, IL 61108
Phone:(779) 210-3453
NPI:1497840615
Cultural Training Completed: No
Hours: [Mon, Tue, Wed, Thu, Fri] 08:00 AM - 05:00 PM
Accessibility: Details Pending (P, EB, IB, PA)

Henderson-Aldridge, Matrice D, LCSW+
Gender: Female
3019 N Perryville Rd
Rockford, IL 61114
Phone:(815) 975-3330
NPI:1871668418
Cultural Training Completed: Yes

IL

Winnebago

Social Worker

Henderson-Aldridge, Matrice D, LCSW+
Hours: [Mon, Tue, Wed, Thu, Fri] 08:00 AM - 08:00 PM, Sat 08:00 AM - 03:00 PM
Accessibility: Details Pending (P, EB, IB, PA)

Kutzer, Douglas T, CSW+
Gender: Male
1200 W State St
Rockford, IL 61102
Phone:(815) 490-1600
NPI:1932962214
Cultural Training Completed: Yes
Hours: [Mon, Tue, Wed, Thu, Fri] 08:00 AM - 05:00 PM
Accessibility: Some Criteria Met (P, EB, IB, PA)

Lawson, Crystal, LCSW+
Gender: Female
555 S Perryville Rd
Ste 127
Rockford, IL 61108
Phone:(608) 313-5442
NPI:1215794144
Cultural Training Completed: No
Hours: [Mon, Tue, Wed, Thu, Fri] 08:00 AM - 05:00 PM
Accessibility: Details Pending (P, EB, IB, PA)

IL

Winnebago

Social Worker

Maltby, Genevieve, LCSW+
Gender: Female
861 N Madison St
Ste 5
Rockford, IL 61107
Phone:(815) 871-2410
NPI:1649813452
Cultural Training Completed: Yes
Hours: [Mon, Tue, Wed, Thu] 04:00 PM - 08:00 PM, Sat 09:00 AM - 01:00 PM
Accessibility: Details Pending (P, EB, IB, PA)

McAdory, Vickiesha, LCSW+
Gender: Female
3019 N Perryville Rd
Rockford, IL 61114
Phone:(815) 975-3330
NPI:1770434177
Cultural Training Completed: No
Hours: [Mon, Tue, Wed, Thu, Fri] 08:00 AM - 08:00 PM, Sat 08:00 AM - 03:00 PM
Accessibility: Details Pending (P, EB, IB, PA)

McKnight, Bridget Denise, CSW+
Gender: Female
5906 Elaine Dr
Rockford, IL 61108
Phone:(779) 210-3453
NPI:1568006096

IL

Winnebago

Social Worker

McKnight, Bridget Denise, CSW+
Cultural Training Completed: Yes
Hours: [Mon, Tue, Wed, Thu, Fri] 08:00 AM - 05:00 PM, Sat 09:00 AM - 01:00 PM
Accessibility: Some Criteria Met (P, EB, IB, PA)

McNeal, Carol L, LCSW+
Gender: Female
1215 N Alpine Rd
Rockford, IL 61107
Phone:(815) 490-1600
NPI:1992071153
Cultural Training Completed: Yes
Hours: [Mon, Tue, Thu, Fri] 08:00 AM - 05:00 PM, [Wed, Sat] 08:00 AM - 12:00 PM
Other Language(s):English
Accessibility: Some Criteria Met (P, EB, IB, PA)

Moore, Tavares, LCSW
Gender: Male
5844 Elaine Dr
Rockford, IL 61108
Phone:(779) 970-8372
NPI:1033627526
Cultural Training Completed: Yes
Hours: [Mon, Tue, Wed, Thu, Fri] 08:00 AM - 05:00 PM

IL

Winnebago

Social Worker

Moore, Tavares, LCSW
Accessibility: Details Pending (P, EB, IB, PA)

Patel, Urvi, CSW+
Gender: Female
4833 Manhattan Dr
Rockford, IL 61108
Phone:(815) 520-2303
NPI:1700750650
Cultural Training Completed: Yes
Hours: [Mon, Tue, Wed, Thu, Fri] 08:00 AM - 05:00 PM
Accessibility: Some Criteria Met (P, EB, IB, PA)

Pearlman, Matthew, CSW+
Gender: Male
5906 Elaine Dr
Rockford, IL 61108
Phone:(779) 210-3453
NPI:1083473979
Cultural Training Completed: Yes
Hours: [Mon, Tue, Wed, Thu, Fri] 08:00 AM - 05:00 PM, Sat 09:00 AM - 01:00 PM
Accessibility: Some Criteria Met (P, EB, IB, PA)

Petty, Ann Marie, LCSW+
Gender: Female
1200 W State St
Rockford, IL 61102
Phone:(815) 490-1600

IL

Winnebago

Social Worker

Petty, Ann Marie, LCSW+
NPI:1770991820
Cultural Training Completed: No
Hours: [Mon, Tue, Wed, Thu, Fri] 08:00 AM - 05:00 PM
Other Language(s):English
Accessibility: Some Criteria Met (I P, I EB, I IB, P PA)

Prichard-Hurt, Debra A, LCSW+
Gender: Female
6072 Brynwood Dr
Ste 208
Rockford, IL 61114
Phone:(815) 229-2397
NPI:1376607747
Cultural Training Completed: No
Hours: [Mon, Tue, Wed, Thu, Fri] 09:00 AM - 09:00 PM, Sat 09:00 AM - 05:00 PM
Other Language(s):English
Accessibility: Details Pending (P P, P EB, P IB, P PA)

Shores-Gaston, Renita L, CSW#
Gender: Female
5844 Elaine Dr
Rockford, IL 61108
Phone:(815) 373-3027
NPI:1346614435
Cultural Training Completed: Yes

IL

Winnebago

Social Worker

Shores-Gaston, Renita L, CSW#
Hours: [Mon, Tue, Wed, Thu, Fri] 08:00 AM - 05:00 PM
Other Language(s):English
Accessibility: Some Criteria Met (I P, I EB, I IB, I PA)

Smith, Alanda, LSW
Gender: Female
5844 Elaine Dr
Rockford, IL 61108
Phone:(779) 970-8372
NPI:1235869280
Cultural Training Completed: Yes
Hours: [Mon, Tue, Wed, Thu, Fri] 08:00 AM - 05:00 PM
Accessibility: Details Pending (P P, P EB, P IB, P PA)

Stone, Tiltyla, LCSW+
Gender: Female
5844 Elaine Dr
Ste 101
Rockford, IL 61108
Phone:(779) 970-8372
NPI:1609750280
Cultural Training Completed: Yes
Hours: [Mon, Tue, Wed, Thu, Fri] 08:00 AM - 05:00 PM
Accessibility: Some Criteria Met (I P, I EB, I IB, I PA)

Vang, Marco, CSW+
Gender: Male

IL

Winnebago

Social Worker

Vang, Marco, CSW+
5906 Elaine Drive
Suite 103
Rockford, IL 61108
Phone:(779) 210-3453
NPI:1013709187
Cultural Training Completed: No
Hours: [Mon, Tue, Wed, Thu, Fri] 08:00 AM - 05:00 PM
Accessibility: Details Pending (P P, P EB, P IB, P PA)

West, Nancy K., CSW+
Gender: Female
5906 Elaine Dr
Rockford, IL 61108
Phone:(779) 210-3453
NPI:1831782440
Cultural Training Completed: Yes
Hours: [Mon, Tue, Wed, Thu, Fri] 08:00 AM - 05:00 PM, Sat 09:00 AM - 01:00 PM
Accessibility: Some Criteria Met (I P, I EB, I IB, I PA)

Zaluckyj, Jennifer, LCSW+
Gender: Female
5906 Elaine Dr
Rockford, IL 61108
Phone:(779) 210-3453
NPI:1184297517
Cultural Training Completed: Yes
Hours: [Mon, Tue, Wed, Thu, Fri] 08:00 AM -

IL

Winnebago

Social Worker

Zaluckyj, Jennifer, LCSW+
05:00 PM, Sat 09:00 AM - 01:00 PM
Accessibility: Some Criteria Met (I P, I EB, I IB, I PA)

Substance Use Rehabilitation Facility

Rosecrance Harrison - Cru
3815 Harrison Ave
Rockford, IL 61108
Phone:(888) 928-0212
NPI:1144499542
Website: https://rosecrance.org/
Cultural Training Completed: No
Hours: [Mon, Tue, Wed, Thu, Fri] 08:00 AM - 05:00 PM
Other Language(s):French
Accessibility: Some Criteria Met (I P, I EB, I IB, I PA)

Rosecrance Harrison Campus
3815 Harrison Ave
Rockford, IL 61108
Phone:(815) 391-1000
NPI:1245216050
Cultural Training Completed: No
Hours: [Mon, Tue, Wed, Thu, Fri] 08:00 AM - 05:00 PM
Accessibility: Some Criteria Met (I P, I EB, I IB, I PA)

IL

Winnebago

Substance Use Rehabilitation Facility

Rosecrance Harrison Campus
3815 Harrison Ave
Rockford, IL 61108
Phone:(815) 391-1000
NPI:1295713824
Cultural Training Completed: No
Hours: [Mon, Tue, Wed, Thu, Fri] 08:00 AM - 05:00 PM
Accessibility: Some Criteria Met (P, EB, IB, PA)

Rosecrance Harrison Campus
3815 Harrison Ave
Rockford, IL 61108
Phone:(815) 391-1000
NPI:1952949802
Cultural Training Completed: No
Hours: [Mon, Tue, Wed, Thu, Fri] 08:00 AM - 05:00 PM
Accessibility: Some Criteria Met (P, EB, IB, PA)

Rosecrance Harrison Campus
3815 Harrison Ave
Rockford, IL 61108
Phone:(815) 391-1000
NPI:1194979237
Cultural Training Completed: No
Hours: [Mon, Tue, Wed, Thu, Fri] 08:00 AM - 05:00 PM

IL

Winnebago

Substance Use Rehabilitation Facility

Rosecrance Harrison Campus
Accessibility: Some Criteria Met (P, EB, IB, PA)

Rosecrance Harrison Campus
3815 Harrison Ave
Rockford, IL 61108
Phone:(815) 391-1000
NPI:1396041083
Cultural Training Completed: No
Hours: [Mon, Tue, Wed, Thu, Fri] 08:00 AM - 05:00 PM
Accessibility: Some Criteria Met (P, EB, IB, PA)

Rosecrance Harrison Campus
3815 Harrison Ave
Rockford, IL 61108
Phone:(888) 899-9670
NPI:1548247349
Website: http://www.rosecrance.org/
Cultural Training Completed: No
Hours: [Mon, Tue, Wed, Thu, Fri, Sat, Sun] 12:00 AM - 11:59 PM
Other Language(s):Spanish
Accessibility: Some Criteria Met (P, EB, IB, PA)

IL

Winnebago

Substance Use Rehabilitation Facility

Rosecrance Harrison Campus
3815 Harrison Ave
Rockford, IL 61108
Phone:(815) 391-1000
NPI:1144499542
Cultural Training Completed: No
Hours: [Mon, Tue, Wed, Thu, Fri] 08:00 AM - 05:00 PM
Accessibility: Some Criteria Met (P, EB, IB, PA)

Rosecrance Inc
3815 Harrison Ave
Rockford, IL 61108
Phone:(888) 928-0212
NPI:1245216050
Website: https://rosecrance.org
Cultural Training Completed: No
Hours: [Mon, Tue, Wed, Thu, Fri, Sat, Sun] 12:00 AM - 11:59 PM
Accessibility: Some Criteria Met (P, EB, IB, PA)

Rosecrance Inc.
3815 Harrison Ave
Rockford, IL 61108
Phone:(888) 899-9670
NPI:1295713824
Website: https://rosecrance.org/
Cultural Training Completed: No

IL

Winnebago

Substance Use Rehabilitation Facility

Rosecrance Inc.
Hours: [Mon, Tue, Wed, Thu, Fri] 08:00 AM - 05:00 PM
Accessibility: Some Criteria Met (P, EB, IB, PA)

Rosecrance Inc.
1601 University Dr
Rockford, IL 61107
Phone:(815) 391-1000
NPI:1356327340
Website: https://rosecrance.org/
Cultural Training Completed: Yes
Hours: [Mon, Tue, Wed, Thu, Fri, Sat, Sun] 12:00 AM - 11:59 PM
Other Language(s):Spanish
Accessibility: Some Criteria Met (P, EB, IB, PA)

Rosecrance Inc.
3815 Harrison Ave
Rockford, IL 61108
Phone:(888) 899-9670
NPI:1396041083
Website: https://rosecrance.org/
Cultural Training Completed: No
Hours: [Mon, Tue, Wed, Thu, Fri] 08:00 AM - 05:00 PM
Accessibility: Some Criteria Met (P, EB, IB, PA)

IL

Winnebago

Substance Use Rehabilitation Facility

Rosecrance Inc.
605 Mulberry St
Rockford, IL 61103
Phone:(888) 928-0212
NPI:1255799938
Website: https://rosecrance.org/
Cultural Training Completed: No
Hours: [Mon, Tue, Wed, Thu, Fri] 08:00 AM - 05:00 PM, [Sat, Sun] 12:00 AM - 11:59 PM
Accessibility: Some Criteria Met (P, EB, IB, PA)

Rockton

Multi-Specialty Group

Connections Therapy Center
1047 Cannell Ct
Rockton, IL 61072
Phone:(815) 957-0115
Website: www.connectionstherapycenter.com
Cultural Training Completed: No
Hours: [Mon, Tue, Wed, Thu, Fri] 10:00 AM - 08:00 PM
Accessibility: Details Pending (P, EB, IB, PA)

Psychologist

Stear, Cindy A, PSYD+
Gender: Female
1047 Cannell Ct
Rockton, IL 61072

IL

Winnebago

Psychologist

Stear, Cindy A, PSYD+
Phone:(815) 957-0115
NPI:1568531655
Cultural Training Completed: No
Hours: [Mon, Tue, Wed, Thu, Fri] 10:00 AM - 08:00 PM
Accessibility: Details Pending (P, EB, IB, PA)

Roscoe

Counselor

Cox, Kathleen E, MS+
Gender: Female
5290 Williams Dr
Roscoe, IL 61073
Phone:(815) 324-0324
NPI:1770628166
Cultural Training Completed: No
Hours: [Mon, Tue, Wed, Thu] 11:00 AM - 08:00 PM, Fri 08:00 AM - 12:00 PM
Other Language(s):English
Accessibility: Some Criteria Met (P, EB, IB, PA)

Tanner, Eric, MA+
Gender: Male
11361 Main St
Roscoe, IL 61073
Phone:(779) 212-4721
NPI:1689269003
Cultural Training Completed: Yes

IL

Winnebago

Counselor

Tanner, Eric, MA+
Hours: [Mon, Tue, Wed, Thu, Fri] 08:00 AM - 06:00 PM
Accessibility: Details Pending (P, EB, IB, PA)

Neurology

Iqbal, Javaid, MD+
Gender: Male
5605 E Rockton Rd
Roscoe, IL 61073
Phone:(815) 525-4900
NPI:1942304035
Cultural Training Completed: Yes
Hours: [Mon, Tue, Wed, Thu, Fri] 08:00 AM - 05:00 PM
Other Language(s):Spanish
Certification(s):Board Certified
Accessibility: Details Pending (P, EB, IB, PA)

Psychiatry

Iqbal, Javaid, MD+
Gender: Male
5605 E Rockton Rd
Roscoe, IL 61073
Phone:(815) 525-4900
NPI:1942304035
Cultural Training Completed: Yes
Hours: [Mon, Tue, Wed, Thu, Fri] 08:00 AM - 05:00 PM
Other Language(s):Spanish

IL

Winnebago

Psychiatry

Iqbal, Javaid, MD+
Certification(s):Board Certified
Accessibility: Details Pending (P, EB, IB, PA)

Single Specialty Group

Kathleen Eunice Cox LCPC
5290 Williams Dr
Roscoe, IL 61073
Phone:(815) 324-0324
NPI:1821360181
Website: https://www.kathycoxlcpc.com/
Cultural Training Completed: No
Hours: [Mon, Tue, Wed, Thu, Fri] 08:00 AM - 08:00 PM, Sat 08:00 AM - 12:00 PM
Accessibility: Details Pending (P, EB, IB, PA)

Social Worker

Chipalla, Misty E, MSW+
Gender: Female
5290 Williams Dr
Roscoe, IL 61073
Phone:(815) 324-0324
NPI:1356031777
Cultural Training Completed: Yes
Hours: [Mon, Tue, Wed, Thu, Fri] 08:00 AM - 08:00 PM, Sat 08:00 AM - 12:00 PM

IL

Winnebago

Social Worker

Chipalla, Misty E, MSW+
Accessibility: Details Pending (P, EB, IB, PA)

Dean, Tamara S, MSW+
Gender: Female
5290 Williams Dr
Roscoe, IL 61073
Phone:(815) 324-0324
NPI:1225806805
Cultural Training Completed: Yes
Hours: [Mon, Tue, Wed, Thu, Fri] 08:00 AM - 08:00 PM, Sat 08:00 AM - 12:00 PM
Accessibility: Details Pending (P, EB, IB, PA)

Keegan, Abagail M, MSW+
Gender: Female
5290 Williams Dr
Roscoe, IL 61073
Phone:(815) 324-0324
NPI:1104689017
Cultural Training Completed: Yes
Hours: [Mon, Tue, Wed, Thu, Fri] 08:00 AM - 08:00 PM, Sat 08:00 AM - 12:00 PM
Accessibility: Details Pending (P, EB, IB, PA)

Mullineaux, Benjamin N, MSW+
Gender: Male
5290 Williams Dr

IL

Winnebago

Social Worker

Mullineaux, Benjamin N, MSW+
Roscoe, IL 61073
Phone:(815) 324-0324
NPI:1164925848
Cultural Training Completed: Yes
Hours: [Mon, Tue, Wed, Thu, Fri] 08:00 AM - 08:00 PM, Sat 08:00 AM - 12:00 PM
Accessibility: Details Pending (P, EB, IB, PA)

Woodford

El Paso

Counselor

White, Traci, LMHC+
Gender: Female
850 E 2nd St
El Paso, IL 61738
Phone:(309) 527-2700
NPI:1336937002
Cultural Training Completed: No
Hours: [Mon, Tue, Wed, Thu, Fri] 08:00 AM - 05:00 PM
Accessibility: Some Criteria Met (P, EB, IB, PA)

Eureka

Clinic/Center: Mental Health (Including Community Mental Health Center)

Tazwood Mental Health Center
101 S Major St

IL

Woodford

Clinic/Center: Mental Health (Including Community Mental Health Center)

Tazwood Mental Health Center
Eureka, IL 61530
Phone:(309) 694-6462
NPI:1083671127
Website: https://www.unitypoint.org
Cultural Training Completed: No
Hours: [Mon, Tue, Wed, Thu, Fri] 08:00 AM - 05:00 PM
Accessibility: Some Criteria Met (P, EB, IB, PA)

IL

Boone

BELVIDERE

Pharmacy: Retail

OBRIEN AND DOBBINS
216 S STATE ST
BELVIDERE, IL 61008
Phone:(815) 544-3433
NPI:1912266610
Cultural Training Completed: Yes
Hours: [Mon, Tue, Wed, Thu, Fri] 09:00 AM - 07:00 PM, Sat 09:00 AM - 04:00 PM, Sun 09:00 AM - 01:00 PM
Other Language(s):English,Gujarati,Hindi
Accessibility: Some Criteria Met (P, EB, IB, PA)

WAL-MART #3597
2101 GATEWAY CENTER DR
BELVIDERE, IL 61008
Phone:(815) 547-5724
NPI:1942227244
Website: www.WALMART.COM
Cultural Training Completed: Yes
Hours: [Mon, Tue, Wed, Thu, Fri] 09:00 AM - 08:00 PM, Sat 09:00 AM - 07:00 PM, Sun 10:00 AM - 06:00 PM
Other Language(s):English
Accessibility: Details Pending (P, EB, IB, PA)

IL

Boone

Pharmacy: Retail

WALGREENS #04150
230 W CHRYSLER DR
BELVIDERE, IL 61008
Phone:(815) 544-4790
NPI:1083629216
Website: www.WALGREENS.COM
Cultural Training Completed: No
Hours: [Mon, Tue, Wed, Thu, Fri] 08:00 AM - 10:00 PM, Sat 09:00 AM - 07:00 PM, Sun 09:00 AM - 05:00 PM
Other Language(s):English
Accessibility: Details Pending (P, EB, IB, PA)

Belvidere

Assisted Living Facility

Heritage Woods of Belvidere
4730 Squaw Prairie Rd
Belvidere, IL 61008
Phone:(815) 544-9495
NPI:1144652363
Website: https://www.davita.com/
Cultural Training Completed: No
Hours: [Mon, Tue, Wed, Thu, Fri, Sat, Sun] 12:00 AM - 11:59 PM
Other Language(s):English
Accessibility: Some Criteria Met (P, EB, IB, PA)

IL

Boone

Laboratory Testing

Laboratory Corporation of America
1050 Logan Ave
Belvidere, IL 61008
Phone:(815) 544-0018
NPI:1578116901
Website: https://www.labcorp.com/
Cultural Training Completed: No
Hours: [Mon, Tue, Wed, Thu, Fri] 08:00 AM - 05:00 PM
Accessibility: Details Pending (P, EB, IB, PA)

Quest Diagnostics-Belvidere Psc-2188 N State St
2188 N State St
Belvidere, IL 61008
Phone:(815) 544-6868
NPI:1881630614
Website: http://www.amitahealth.org
Cultural Training Completed: No
Hours: [Mon, Tue, Wed, Thu, Fri] 08:00 AM - 05:00 PM
Accessibility: Details Pending (P, EB, IB, PA)

Multi-Specialty Group

Ccca Belvidere
1050 Logan Ave
Belvidere, IL 61008
Phone:(815) 490-1600

IL

Boone

Multi-Specialty Group

Ccca Belvidere
NPI:1902972557
Website: https://www.crusaderhealth.org
Cultural Training Completed: Yes
Hours: [Mon, Tue, Wed, Thu, Fri] 08:00 AM - 05:00 PM
Accessibility: Details Pending (P, EB, IB, PA)

Illinois Wound Care Centers LLC
1424 N State St
Belvidere, IL 61008
Phone:(815) 871-6037
NPI:1255912341
Cultural Training Completed: Yes
Hours: [Mon, Tue, Wed, Thu, Fri] 08:00 AM - 05:00 PM
Accessibility: Details Pending (P, EB, IB, PA)

OSF PromptCare - Belvidere
1954 Gateway Center Dr
Belvidere, IL 61008
Phone:(815) 544-7400
NPI:1922445527
Website: http://www.osfhealthcare.org
Cultural Training Completed: No

IL

Boone

Multi-Specialty Group

OSF PromptCare - Belvidere
Hours: [Mon, Tue, Wed, Thu, Fri] 08:00 AM - 05:00 PM
Other Language(s):Urdu
Accessibility: Some Criteria Met (P, EB, IB, PA)

Shobha Iyengar MD
2186 N State St
Unit A1
Belvidere, IL 61008
Phone:(815) 547-5007
NPI:1114115060
Cultural Training Completed: No
Hours: [Mon, Tue, Wed, Thu, Fri] 08:00 AM - 05:00 PM
Accessibility: Details Pending (P, EB, IB, PA)

Shobha S Iyengar MD SC
2186 N State St
Unit 1
Belvidere, IL 61008
Phone:(815) 547-5007
NPI:1114115060
Cultural Training Completed: No
Hours: [Mon, Tue, Wed, Thu, Fri] 08:00 AM - 05:00 PM
Other Language(s):English
Accessibility: Some Criteria Met (P, EB, IB, PA)

IL

Boone

Multi-Specialty Group

Swedishamerican Hospital ER
1700 Henry Luckow Ln
Belvidere, IL 61008
Phone:(779) 696-8650
NPI:1962451732
Website: https://www.swedishamerican.org/
Cultural Training Completed: No
Hours: [Mon, Tue, Wed, Thu, Fri] 08:00 AM - 05:00 PM
Accessibility: Details Pending (P, EB, IB, PA)

Physiological Laboratory

Ultrasound of Belvidere
1006 Logan Ave
Belvidere, IL 61008
Phone:(815) 544-4775
NPI:1376665224
Website: www.ultrasound-belvidere.com
Cultural Training Completed: No
Hours: [Mon, Tue, Thu, Sat] 08:00 AM - 05:00 PM, [Wed, Fri] 08:00 AM - 03:00 PM
Other Language(s):English
Accessibility: Details Pending (P, EB, IB, PA)

IL

Boone

Skilled Nursing Facility

Maple Crest Care Centre
4452 Squaw Prairie Rd
Belvidere, IL 61008
Phone:(815) 547-6377
NPI:1427325778
Website: https://www.shawneehealth.com/
Cultural Training Completed: No
Hours: [Mon, Tue, Wed, Thu, Fri, Sat, Sun] 12:00 AM - 11:59 PM
Other Language(s):English
Accessibility: Details Pending (P, EB, IB, PA)

Northwoods Care Centre
2250 Pearl St
Belvidere, IL 61008
Phone:(773) 899-5336
NPI:1407124811
Website: https://www.spartahospital.com/
Cultural Training Completed: No
Hours: [Mon, Tue, Wed, Thu, Fri, Sat, Sun] 12:00 AM - 11:59 PM
Other Language(s):English
Accessibility: Details Pending (P, EB, IB, PA)

Park Place of Belvidere
1701 5th Ave

IL

Boone

Skilled Nursing Facility

Park Place of Belvidere
Belvidere, IL 61008
Phone:(815) 547-5451
NPI:1801233846
Website: https://crossroadscarecenter.com/
Cultural Training Completed: No
Hours: [Mon, Tue, Wed, Thu, Fri] 08:00 AM - 05:00 PM
Accessibility: Details Pending (P, EB, IB, PA)

POPLAR GROVE

Pharmacy: Retail

SNYDER PHARMACY
13521 IL ROUTE 76
POPLAR GROVE, IL 61065
Phone:(815) 765-1300
NPI:1326202441
Website: WWW.SNYDER-PHARMACY.COM
Cultural Training Completed: No
Hours: [Mon, Tue, Wed, Thu, Fri] 10:00 AM - 06:00 PM, Sat 10:00 AM - 04:00 PM
Other Language(s):English,Spanish
Accessibility: Some Criteria Met (P, EB, IB, PA)

IL

Boone

Poplar Grove

Multi-Specialty Group

OSF Medical Group - Poplar Grove
13539 Il Route 76
Poplar Grove, IL 61065
Phone:(800) 421-5700
NPI:1922445527
Website: http://www.osfhealthcare.org
Cultural Training Completed: No
Hours: [Mon, Tue, Wed, Thu, Fri] 08:00 AM - 05:00 PM
Other Language(s):English
Accessibility: Some Criteria Met (P, EB, IB, PA)

THRIVE MENTAL WELLNESS, PLLC
13508 Julie Dr
Poplar Grove, IL 61065
Phone:(815) 596-0098
NPI:1447047469
Cultural Training Completed: No
Hours: [Mon, Tue, Wed, Thu, Fri, Sat] 08:00 AM - 05:00 PM
Accessibility: Details Pending (P, EB, IB, PA)

Rockford

Multi-Specialty Group

Javon Bea Hospital Riverside
8201 E Riverside Blvd
Rockford, IL 61114

IL

Boone

Multi-Specialty Group

Javon Bea Hospital Riverside
Phone:(815) 971-4000
NPI:1043242886
Website: https://mercyhealthsystem.org
Cultural Training Completed: No
Hours: [Mon, Tue, Wed, Thu, Fri] 08:00 AM - 05:00 PM
Other Language(s):English,Mandarin
Accessibility: Details Pending (P, EB, IB, PA)

Bureau

PRINCETON

Pharmacy: Retail

FAWCETT'S PHARMACY
519 S MAIN ST
PRINCETON, IL 61356
Phone:(815) 872-3251
NPI:1871581926
Website: www.fawcettspharmacy.com
Cultural Training Completed: No
Hours: [Mon, Tue, Wed, Thu, Fri] 09:00 AM - 06:00 PM, Sat 09:00 AM - 01:00 PM
Other Language(s):English,Arabic

IL

Bureau

Pharmacy: Retail

FAWCETT'S PHARMACY
Accessibility: Details Pending (P, EB, IB, PA)

PRINCETON PHARMACY
610 N MAIN ST
PRINCETON, IL 61356
Phone:(815) 875-1237
NPI:1396959938
Website: www.princetonpharmacy.com
Cultural Training Completed: No
Hours: [Mon, Tue, Wed] 08:30 AM - 05:30 PM, [Thu, Fri] 08:30 AM - 07:00 PM, Sat 08:30 AM - 03:00 PM
Other Language(s):English
Accessibility: Details Pending (P, EB, IB, PA)

WAL-MART #0636
2111 CLAUDE BAILEY PKWY
PRINCETON, IL 61356
Phone:(815) 875-4551
NPI:1275550535
Website: www.WALMART.COM
Cultural Training Completed: Yes
Hours: [Mon, Tue, Wed, Thu, Fri, Sat] 09:00 AM - 07:00 PM, Sun 10:00 AM - 06:00 PM

IL

Bureau

Pharmacy: Retail

WAL-MART #0636
Other Language(s):English
Accessibility: Details Pending (P, EB, IB, PA)

Princeton

Assisted Living Facility

Manor Court of Princeton
140 N 6th St
Princeton, IL 61356
Phone:(815) 875-6600
NPI:1023285566
Cultural Training Completed: No
Hours: [Mon, Tue, Wed, Thu, Fri] 08:00 AM - 05:00 PM
Accessibility: Details Pending (P, EB, IB, PA)

Durable Medical Equipment (DME) & Medical Supplies

Aperion Care Princeton
515 S Bureau Valley Pkwy
Princeton, IL 61356
Phone:(847) 262-3800
NPI:1255973152
Website: https://aperioncare.com/
Cultural Training Completed: No
Hours: [Mon, Tue, Wed, Thu, Fri, Sat, Sun] 12:00 AM - 11:59 PM

IL

Bureau

Durable Medical Equipment (DME) & Medical Supplies

Aperion Care Princeton
Accessibility: Details Pending (P, EB, IB, PA)

Hospice Care, Community Based

IHCC Hospice Inc.
680 W Peru St
Princeton, IL 61356
Phone:(815) 872-7447
NPI:1114525243
Cultural Training Completed: No
Hours: [Mon, Tue, Wed, Thu, Fri, Sat, Sun] 12:00 AM - 11:59 PM
Other Language(s):Spanish
Accessibility: Details Pending (P, EB, IB, PA)

Multi-Specialty Group

Assoc. Gastroenterology Consultants, Inc.
530 Park Ave E
Ste 207
Princeton, IL 61356
Phone:(815) 875-8666
NPI:1619965266
Website: http://www.agcnet.com
Cultural Training Completed: No
Hours: Mon 08:00 AM - 05:30 PM, Tue 07:00 AM - 05:30 PM, Wed

IL

Bureau

Multi-Specialty Group

Assoc. Gastroenterology Consultants, Inc.
07:00 AM - 05:00 PM, Thu 08:00 AM - 05:00 PM, Fri 08:30 AM - 05:00 PM
Other Language(s):English
Accessibility: Some Criteria Met (P, EB, IB, PA)

Carle Health Princeton
530 PARK AVE E
STE 409
Princeton, IL 61356
Phone:(309) 672-4670
NPI:1184670663
Website: http://www.unitypoint.org
Cultural Training Completed: No
Hours: [Mon, Tue, Wed, Thu, Fri] 08:00 AM - 05:00 PM
Accessibility: Details Pending (P, EB, IB, PA)

Farrell Chiropractic Clinic
682 E Peru St
Princeton, IL 61356
Phone:(815) 875-4408
NPI:1447475991
Website: https://www.farrellchiropracticclinic.com/
Cultural Training Completed: No

IL

Bureau

Multi-Specialty Group

Farrell Chiropractic Clinic
Hours: [Mon, Tue, Wed, Thu, Fri] 08:00 AM - 05:00 PM
Accessibility: Details Pending (P, EB, IB, PA)

Illinois CancerCare, PC
530 Park Ave E
Princeton, IL 61356
Phone:(815) 875-3010
NPI:1801896063
Website: http://www.rush.edu/
Cultural Training Completed: No
Hours: [Mon, Tue, Wed, Thu, Fri] 08:00 AM - 05:00 PM
Accessibility: Some Criteria Met (P, EB, IB, PA)

Illinois Lung and Critical Care Institute
530 Park Ave E
Ste 204
Princeton, IL 61356
Phone:(309) 672-5682
NPI:1922445527
Website: http://www.osfhealthcare.org
Cultural Training Completed: No
Hours: [Mon, Tue, Wed, Thu, Fri] 08:00 AM - 05:00 PM
Other Language(s):French,American Sign Language,Spanish,Czech,Urdu,Mandarin,Farsi,German,Arabic,Italian,Vietnamese,Greek,Tagalog,Hindi,English

IL

Bureau

Multi-Specialty Group

Illinois Lung and Critical Care Institute
Accessibility: Some Criteria Met (P, EB, IB, PA)

Illinois Lung and Critical Care Institute
530 Park Avenue West
Princeton, IL 61356
Phone:(815) 876-3468
NPI:1922445527
Website: http://www.osfhealthcare.org
Cultural Training Completed: No
Hours: [Mon, Tue, Wed, Thu, Fri] 08:00 AM - 05:00 PM
Accessibility: Some Criteria Met (P, EB, IB, PA)

Illinois Urologic Health Surgeons
530 Park Ave E
Ste 201
Princeton, IL 61356
Phone:(815) 872-1869
NPI:1316904964
Website: https://www.ilurologicsurgeons.com/
Cultural Training Completed: No

IL

Bureau

Multi-Specialty Group

Illinois Urologic Health Surgeons
Hours: [Mon, Tue, Wed, Thu, Fri] 08:00 AM - 05:00 PM
Accessibility: Some Criteria Met (I P, I EB, I IB, I PA)

OSF Cardiovascular Institute
530 Park Ave E
Ste 303A
Princeton, IL 61356
Phone:(815) 434-0276
NPI:1922445527
Website: http://www.osfhealthcare.org
Cultural Training Completed: No
Hours: [Mon, Tue, Wed, Thu, Fri] 08:00 AM - 05:00 PM
Accessibility: Some Criteria Met (I P, I EB, I IB, I PA)

OSF Medical Group Gastroenterology
530 Park Ave E
Ste 207
Princeton, IL 61356
Phone:(815) 872-9491
NPI:1922445527
Website: http://www.osfhealthcare.org
Cultural Training Completed: No
Hours: [Mon, Tue, Wed, Thu, Fri] 08:00 AM - 05:00 PM

IL

Bureau

Multi-Specialty Group

OSF Medical Group Gastroenterology
Accessibility: Details Pending (P P, P EB, P IB, P PA)

OSF Medical Group - General Surgery - Princeton
530 Park Ave E
Ste 306
Princeton, IL 61356
Phone:(815) 876-2470
NPI:1922445527
Website: http://www.osfhealthcare.org
Cultural Training Completed: No
Hours: [Mon, Tue, Wed, Thu, Fri] 08:30 AM - 05:30 PM, Sat 12:00 AM - 11:59 PM
Accessibility: Some Criteria Met (I P, I EB, I IB, I PA)

OSF Medical Group - Orthopedics - P
530 Park Avenue East
Suite 101
Princeton, IL 61356
Phone:(815) 876-3350
NPI:1922445527
Website: http://www.osfhealthcare.org
Cultural Training Completed: No
Hours: [Mon, Tue, Wed, Thu, Fri] 08:00 AM - 05:00 PM

IL

Bureau

Multi-Specialty Group

OSF Medical Group - Orthopedics - P
Accessibility: Details Pending (P P, P EB, P IB, P PA)

OSF Medical Group - Orthopedics - Princeton
530 Park Ave E
Ste 101
Princeton, IL 61356
Phone:(815) 431-5746
NPI:1922445527
Website: http://www.osfhealthcare.org
Cultural Training Completed: No
Hours: [Mon, Tue, Wed, Thu, Fri] 08:00 AM - 05:00 PM
Accessibility: Details Pending (P P, P EB, P IB, P PA)

OSFCARDIOVASCULARINSTITUTE
530 Park Avenue East
Suite 303A
Princeton, IL 61356
Phone:(815) 876-3350
NPI:1922445527
Website: http://www.osfhealthcare.org
Cultural Training Completed: No
Hours: [Mon, Tue, Wed, Thu, Fri] 08:00 AM - 05:00 PM

IL

Bureau

Multi-Specialty Group

OSFCARDIOVASCULARINSTITUTE
Accessibility: Details Pending (P P, P EB, P IB, P PA)

Princeton Perry Memorial Hosptial
530 Park Ave E
Princeton, IL 61356
Phone:(309) 692-8670
NPI:1922445527
Website: http://www.osfhealthcare.org
Cultural Training Completed: No
Hours: [Mon, Tue, Wed, Thu, Fri] 08:00 AM - 05:00 PM
Other Language(s):English
Accessibility: Some Criteria Met (I P, I EB, I IB, I PA)

RenalCare Associates, SC
530 Park Ave E
Ste 403
Princeton, IL 61356
Phone:(309) 676-8123
NPI:1649300377
Website: http://www.illinoiskidney.com
Cultural Training Completed: No
Hours: [Mon, Tue, Wed, Thu, Fri] 08:00 AM - 05:00 PM

IL

Bureau

Multi-Specialty Group

RenalCare Associates, SC
Accessibility: Some Criteria Met (P, EB, IB, PA)

UnityPoint Health Cardiovascular Services-Princeton
530 Park Ave E
Princeton, IL 61356
Phone:(309) 672-4670
NPI:1184670663
Website: http://www.unitypoint.org
Cultural Training Completed: No
Hours: [Mon, Tue, Wed, Thu, Fri] 08:00 AM - 05:00 PM
Accessibility: Details Pending (P, EB, IB, PA)

Skilled Nursing Facility

Aperion Care Princeton
515 S Bureau Valley Pkwy
Princeton, IL 61356
Phone:(847) 262-3800
NPI:1891206991
Website: www.aperioncare.com
Cultural Training Completed: No
Hours: [Mon, Tue, Wed, Thu, Fri, Sat, Sun] 12:00 AM - 11:59 PM
Other Language(s):Spanish,French

IL

Bureau

Skilled Nursing Facility

Aperion Care Princeton
Accessibility: Details Pending (P, EB, IB, PA)

Goldwater Care Princeton
515 S Bureau Valley Pkwy
Princeton, IL 61356
Phone:(815) 875-3347
NPI:1780435677
Cultural Training Completed: No
Hours: [Mon, Tue, Wed, Thu, Fri, Sat, Sun] 12:00 AM - 11:59 PM
Other Language(s):Spanish,American Sign Language
Accessibility: Details Pending (P, EB, IB, PA)

Goldwater Care Princeton Llc
515 S Bureau Valley Pkwy
Princeton, IL 61356
Phone:(815) 875-3347
NPI:1396596292
Cultural Training Completed: No
Hours: [Mon, Tue, Wed, Thu, Fri] 08:00 AM - 05:00 PM, [Sat, Sun] 12:00 AM - 11:59 PM
Accessibility: Details Pending (P, EB, IB, PA)

IL

Bureau

Skilled Nursing Facility

Manor Court of Princeton
140 N 6th St
Princeton, IL 61356
Phone:(815) 875-6600
NPI:1083692420
Website: https://libertyvillageofclinton.com
Cultural Training Completed: No
Hours: [Mon, Tue, Wed, Thu, Fri, Sat, Sun] 12:00 AM - 11:59 PM
Other Language(s):English
Accessibility: Details Pending (P, EB, IB, PA)

SHEFFIELD

Pharmacy: Retail

SHEFFIELD TELEPHARMACY
134 S MAIN ST
SHEFFIELD, IL 61361
Phone:(815) 454-8054
NPI:1962867929
Website: www.localhealth.io
Cultural Training Completed: No
Hours: [Mon, Tue, Wed, Thu, Fri] 09:00 AM - 05:00 PM, Sat 09:00 AM - 12:00 PM
Other Language(s):English
Accessibility: Some Criteria Met (P, EB, IB, PA)

IL

Bureau

Spring Valley

Durable Medical Equipment (DME) & Medical Supplies

Animate Pedorthics Orthotics Prosthetics 4U Inc
307 W Saint Paul St
Spring Valley, IL 61362
Phone:(815) 663-8418
NPI:1477120319
Cultural Training Completed: No
Hours: [Mon, Wed, Fri] 08:00 AM - 05:00 PM
Accessibility: Details Pending (P, EB, IB, PA)

Laboratory Testing

Quest Diagnostics-St Margaret's Hospital
600 E 1st St
Spring Valley, IL 61362
Phone:(815) 664-1543
NPI:1881630614
Website: http://www.amitahealth.org
Cultural Training Completed: No
Hours: [Mon, Tue, Wed, Thu, Fri] 08:00 AM - 05:00 PM
Accessibility: Details Pending (P, EB, IB, PA)

Multi-Specialty Group

Carle Health Spring Valley
1302 N Greenwood St
Spring Valley, IL 61362

IL

Bureau

Multi-Specialty Group

Carle Health Spring Valley
Phone:(815) 664-4308
NPI:1154653947
Website: http://www.carle.org
Cultural Training Completed: No
Hours: [Mon, Tue, Wed, Thu, Fri] 08:00 AM - 05:00 PM
Accessibility: Details Pending (P, EB, IB, PA)

Skilled Nursing Facility

Aperion Care Spring Valley LLC
1300 N Greenwood St
Spring Valley, IL 61362
Phone:(815) 664-4708
NPI:1427431774
Website: https://aperioncare.com
Cultural Training Completed: No
Hours: [Mon, Tue, Wed, Thu, Fri, Sat, Sun] 12:00 AM - 11:59 PM
Other Language(s):Spanish,French
Accessibility: Details Pending (P, EB, IB, PA)

Walnut

Multi-Specialty Group

CGH Medical Center
131 Jackson St
Walnut, IL 61376
Phone:(815) 379-2161

IL

Bureau

Multi-Specialty Group

CGH Medical Center
NPI:1548540636
Website: http://www.cghmc.com
Cultural Training Completed: No
Hours: [Mon, Tue, Wed, Thu, Fri] 08:00 AM - 05:00 PM
Other Language(s):English
Accessibility: Details Pending (P, EB, IB, PA)

Skilled Nursing Facility

Allure of Walnut, LLC
308 S 2nd St
Walnut, IL 61376
Phone:(815) 379-2131
NPI:1063108454
Cultural Training Completed: No
Hours: [Mon, Tue, Wed, Thu, Fri, Sat, Sun] 12:00 AM - 11:59 PM
Other Language(s):American Sign Language,Spanish
Accessibility: Details Pending (P, EB, IB, PA)

Carroll

LANARK

Pharmacy: Retail

LANARK PHARMACY
102 N BROAD ST
LANARK, IL 61046
Phone:(815) 493-2080

IL

Carroll

Pharmacy: Retail

LANARK PHARMACY
NPI:1871975268
Cultural Training Completed: No
Hours: [Mon, Tue, Wed, Thu, Fri] 09:00 AM - 05:30 PM, Sat 09:00 AM - 12:00 PM
Other Language(s):English
Accessibility: Details Pending (P, EB, IB, PA)

Lanark

Multi-Specialty Group

FHN Family HltCare Ctr
602 W Olympic Dr
Lanark, IL 61046
Phone:(815) 493-2831
NPI:1457337016
Website: http://www.fhn.org
Cultural Training Completed: No
Hours: [Mon, Tue, Wed, Thu, Fri] 08:00 AM - 05:00 PM
Accessibility: Some Criteria Met (P, EB, IB, PA)

Northwest Eyecare PC
116 N Broad St
Lanark, IL 61046
Phone:(815) 235-6177
NPI:1184800625
Cultural Training Completed: No

IL

Carroll

Multi-Specialty Group

Northwest Eyecare PC
Hours: [Mon, Tue, Wed, Thu, Fri] 08:00 AM - 05:00 PM
Other Language(s):English
Accessibility: Details Pending (P, EB, IB, PA)

Milledgeville

Multi-Specialty Group

CGH Medical Group-Health Centers
601 E Old Mill St
Milledgeville, IL 61051
Phone:(815) 225-5040
NPI:1548540636
Website: http://www.cghmc.com
Cultural Training Completed: No
Hours: [Mon, Tue, Wed, Thu, Fri] 08:00 AM - 05:00 PM
Other Language(s):German,Spanish,English
Accessibility: Details Pending (P, EB, IB, PA)

Mount Carroll

Multi-Specialty Group

CGH Medical Center
106 E Market St
Mount Carroll, IL 61053
Phone:(815) 244-3678
NPI:1548540636
Website: http://www.cghmc.com

IL

Carroll

Multi-Specialty Group

CGH Medical Center
Cultural Training Completed: No
Hours: [Mon, Tue, Wed, Thu, Fri] 08:00 AM - 05:00 PM
Other Language(s):English
Accessibility: Details Pending (P, EB, IB, PA)

FHN Family Healthcare Center-Mt.Carroll
1120 Healthcare Dr
Mount Carroll, IL 61053
Phone:(815) 244-4181
NPI:1457337016
Website: http://www.fhn.org
Cultural Training Completed: No
Hours: [Mon, Tue, Wed, Thu, Fri] 08:00 AM - 05:00 PM
Accessibility: Details Pending (P, EB, IB, PA)

Skilled Nursing Facility

Allure of Mount Carroll
1006 N Lowden Rd
Mount Carroll, IL 61053
Phone:(815) 244-7715
NPI:1013571074
Cultural Training Completed: No
Hours: [Mon, Tue, Wed, Thu, Fri, Sat, Sun] 12:00 AM - 11:59 PM

IL

Carroll

Skilled Nursing Facility

Allure of Mount Carroll
Other Language(s):English,Spanish,American Sign Language
Accessibility: Details Pending (P, EB, IB, PA)

SAVANNA

Pharmacy: Retail

HARTIG DRUG
218 CHICAGO AVE
SAVANNA, IL 61074
Phone:(815) 273-2713
NPI:1295897924
Website: www.hartigdrug.com
Cultural Training Completed: No
Hours: [Mon, Tue, Wed, Thu, Fri] 09:00 AM - 06:00 PM, Sat 09:00 AM - 01:00 PM
Other Language(s):English
Accessibility: Details Pending (P, EB, IB, PA)

Savanna

Assisted Living Facility

Winning Wheels Inc
1125 N 5th St
Savanna, IL 61074
Phone:(815) 273-2105
NPI:1255597720
Website: https://www.gardant.com

IL

Carroll

Assisted Living Facility

Winning Wheels Inc
Cultural Training Completed: No
Hours: [Mon, Tue, Wed, Thu, Fri] 08:00 AM - 05:00 PM
Other Language(s):English
Accessibility: Details Pending (P, EB, IB, PA)

Multi-Specialty Group

Fhn Fam Healthcare Ctr Savanna
2107 Chicago Ave
Savanna, IL 61074
Phone:(815) 273-3323
NPI:1457337016
Website: http://www.fhn.org
Cultural Training Completed: No
Hours: [Mon, Tue, Wed, Thu, Fri] 08:00 AM - 05:00 PM
Other Language(s):English
Accessibility: Some Criteria Met (P, EB, IB, PA)

Nursing Facility/Intermediate Care Facility

Big Meadows
1000 Longmoor Ave
Savanna, IL 61074
Phone:(815) 273-2238
NPI:1932128014

IL

Carroll

Nursing Facility/Intermediate Care Facility

Big Meadows
Website: https://www.amitahealth.org
Cultural Training Completed: No
Hours: [Mon, Tue, Wed, Thu, Fri, Sat, Sun] 08:00 AM - 04:30 PM
Accessibility: Details Pending (P, EB, IB, PA)

De Kalb

Dekalb

Multi-Specialty Group

Northern Illinois University Speech Language Hearing Clinic
3100 Sycamore Rd
Dekalb, IL 60115
Phone:(815) 753-1481
NPI:1407916836
Website: https://www.niu.edu/
Cultural Training Completed: No
Hours: [Mon, Tue, Wed, Thu, Fri] 08:00 AM - 05:00 PM
Accessibility: Details Pending (P, EB, IB, PA)

Spex Express Inc
3201 Commerce Dr
Dekalb, IL 60115
Phone:(815) 758-1039
NPI:1629272521

IL

De Kalb

Multi-Specialty Group

Spex Express Inc
Cultural Training Completed: No
Hours: [Mon, Tue, Wed, Thu, Fri] 08:00 AM - 05:00 PM
Accessibility: Details Pending (P, EB, IB, PA)

Sandwich

Multi-Specialty Group

Endeavor Health Medical Group
1 E County Line Rd
Sandwich, IL 60548
Phone:(630) 355-5633
NPI:1497701882
Website: http://www.northshore.org
Cultural Training Completed: No
Hours: [Mon, Tue, Wed, Thu, Fri] 08:00 AM - 05:00 PM
Accessibility: Details Pending (P, EB, IB, PA)

Sycamore

Multi-Specialty Group

Elite Cardiology Solutions LLC
2550 Hauser Ross Dr
Ste 350
Sycamore, IL 60178
Phone:(815) 758-7700
NPI:1740428184

IL

De Kalb

Multi-Specialty Group

Elite Cardiology Solutions LLC
Website: http://www.elitecardiologysolutions.com
Cultural Training Completed: No
Hours: [Mon, Tue, Wed, Thu, Fri] 08:00 AM - 05:00 PM
Other Language(s):English
Accessibility: Some Criteria Met (P, EB, IB, PA)

OSF Medical Group - Pulmonary
2540 Hauser Ross Dr
Ste 250
Sycamore, IL 60178
Phone:(815) 397-7212
NPI:1922445527
Website: http://www.osfhealthcare.org
Cultural Training Completed: No
Hours: [Mon, Tue, Wed, Thu, Fri] 08:00 AM - 05:00 PM
Other Language(s):English
Accessibility: Details Pending (P, EB, IB, PA)

OSF Medical Group - Pulmonary
2540 Hauser Ross Dr
Sycamore, IL 60178
Phone:(815) 397-7212
NPI:1922445527

IL

De Kalb

Multi-Specialty Group

OSF Medical Group - Pulmonary
Website: http://www.osfhealthcare.org
Cultural Training Completed: No
Hours: [Mon, Tue, Wed, Thu, Fri] 08:00 AM - 05:00 PM
Accessibility: Details Pending (P, EB, IB, PA)

Sycamore Medical Associates LLC
2560 Hauser Ross Dr
Ste 450
Sycamore, IL 60178
Phone:(815) 748-0315
NPI:1770916777
Website: https://care.advocatehealth.com
Cultural Training Completed: No
Hours: [Mon, Tue, Wed, Thu, Fri] 08:00 AM - 05:00 PM
Accessibility: Details Pending (P, EB, IB, PA)

DeKalb

DEKALB

Pharmacy: Retail

CVS #02375
1022 W LINCOLN HWY
DEKALB, IL 60115
Phone:(815) 748-0648
NPI:1861756090

IL

DeKalb

Pharmacy: Retail

CVS #02375
Website: WWW.CVS.COM
Cultural Training Completed: No
Hours: [Mon, Tue, Wed, Thu, Fri] 09:00 AM - 09:00 PM, [Sat, Sun] 10:00 AM - 05:00 PM
Other Language(s):English
Accessibility: Details Pending (P, EB, IB, PA)

CVS #17575
2555 SYCAMORE RD
DEKALB, IL 60115
Phone:(815) 787-6971
NPI:1043232853
Website: WWW.CVS.COM
Cultural Training Completed: No
Hours: [Mon, Tue, Wed, Thu, Fri] 09:00 AM - 09:00 PM, [Sat, Sun] 09:00 AM - 06:00 PM
Other Language(s):English
Accessibility: Details Pending (P, EB, IB, PA)

OSCO DRUG #3272
1322 SYCAMORE RD
DEKALB, IL 60115
Phone:(815) 756-1328
NPI:1568418234
Cultural Training Completed: Yes
Hours: [Mon, Tue, Wed, Thu, Fri] 08:00 AM -

IL

DeKalb

Pharmacy: Retail

OSCO DRUG #3272
10:00 PM, Sat 08:00 AM - 06:00 PM, Sun 09:00 AM - 05:00 PM
Other Language(s):English
Accessibility: Details Pending (P, EB, IB, PA)

WAL-MART #0786
2300 SYCAMORE RD
DEKALB, IL 60115
Phone:(815) 758-6284
NPI:1356368617
Website: www.WALMART.COM
Cultural Training Completed: Yes
Hours: [Mon, Tue, Wed, Thu, Fri, Sat] 09:00 AM - 07:00 PM, Sun 10:00 AM - 06:00 PM
Other Language(s):English
Accessibility: Details Pending (P, EB, IB, PA)

WALGREENS #04042
100 W LINCOLN HWY
DEKALB, IL 60115
Phone:(815) 756-1815
NPI:1255346425
Website: www.WALGREENS.COM
Cultural Training Completed: No
Hours: [Mon, Tue, Wed, Thu, Fri] 08:00 AM -

IL

DeKalb

Pharmacy: Retail

WALGREENS #04042
09:00 PM, Sat 09:00 AM - 06:00 PM, Sun 09:00 AM - 05:00 PM
Other Language(s):English
Accessibility: Details Pending (P, EB, IB, PA)

GENOA

Pharmacy: Retail

GENOA FAMILY PHARMACY
201 W MAIN ST
GENOA, IL 60135
Phone:(779) 382-3211
NPI:1184574477
Cultural Training Completed: No
Hours: [Mon, Tue, Wed, Thu, Fri] 10:00 AM - 06:00 PM, Sat 10:00 AM - 01:00 PM
Other Language(s):English,Gujarati,Hindi
Accessibility: Details Pending (P, EB, IB, PA)

KIRKLAND

Pharmacy: Retail

HWY 72 PHARMACY
419 W MAIN ST
KIRKLAND, IL 60146
Phone:(815) 522-3898
NPI:1619285509
Website: www.hwy72rx.com

IL

DeKalb

Pharmacy: Retail

HWY 72 PHARMACY
Cultural Training Completed: No
Hours: [Mon, Tue, Wed, Thu, Fri] 02:00 PM - 06:00 PM
Other Language(s):English,Gujarati,Swahili,Hindi
Accessibility: Details Pending (P, EB, IB, PA)

SANDWICH

Pharmacy: Retail

WALGREENS #07409
30 W CHURCH ST
SANDWICH, IL 60548
Phone:(815) 786-8653
NPI:1386659597
Website: www.WALGREENS.COM
Cultural Training Completed: No
Hours: [Mon, Tue, Wed, Thu, Fri] 08:00 AM - 10:00 PM, Sat 09:00 AM - 06:00 PM, Sun 09:00 AM - 05:00 PM
Other Language(s):English
Accessibility: Details Pending (P, EB, IB, PA)

SYCAMORE

Pharmacy: Retail

HY-VEE PHARMACY #1642
2700 DEKALB AVE

IL

DeKalb

Pharmacy: Retail

HY-VEE PHARMACY #1642
SYCAMORE, IL 60178
Phone:(815) 758-8995
NPI:1215227673
Website: www.hy-vee.com
Cultural Training Completed: No
Hours: [Mon, Tue, Wed, Thu, Fri] 08:00 AM - 07:00 PM, Sat 09:00 AM - 05:00 PM, Sun 10:00 AM - 05:00 PM
Other Language(s):English
Accessibility: Some Criteria Met (P, EB, IB, PA)

MEIJER PHARMACY #313
541 PURI PKWY
SYCAMORE, IL 60178
Phone:(815) 991-1210
NPI:1225669641
Cultural Training Completed: No
Hours: [Mon, Tue, Wed, Thu, Fri] 09:00 AM - 08:00 PM, [Sat, Sun] 10:00 AM - 06:00 PM
Other Language(s):English
Accessibility: Details Pending (P, EB, IB, PA)

OSCO DRUG #3381
220 W PEACE RD
SYCAMORE, IL 60178
Phone:(815) 895-9435
NPI:1689845075

IL

DeKalb

Pharmacy: Retail

OSCO DRUG #3381
Cultural Training Completed: Yes
Hours: [Mon, Tue, Wed, Fri] 08:00 AM - 08:00 PM, Thu 08:00 AM - 07:00 PM, [Sat, Sun] 09:00 AM - 05:00 PM
Other Language(s):English
Accessibility: Details Pending (P, EB, IB, PA)

WALGREENS #05603
1340 DEKALB AVE
SYCAMORE, IL 60178
Phone:(815) 895-4609
NPI:1548275738
Website: www.WALGREENS.COM
Cultural Training Completed: No
Other Language(s):English
Accessibility: Details Pending (P, EB, IB, PA)

Fulton

CANTON

Pharmacy: Retail

AXLINE PHARMACY 09
180 S MAIN ST STE RX
CANTON, IL 61520
Phone:(309) 435-0958
NPI:1881355329

IL

Fulton

Pharmacy: Retail

AXLINE PHARMACY 09
Website: www.axlinepharmacy.com
Cultural Training Completed: No
Hours: [Mon, Tue, Wed, Thu, Fri] 08:30 AM - 05:30 PM, Sat 09:00 AM - 12:00 PM
Other Language(s):English
Accessibility: Some Criteria Met (P, EB, IB, PA)

HY-VEE PHARMACY #1047
825 N MAIN ST
CANTON, IL 61520
Phone:(309) 647-2610
NPI:1023175338
Website: www.hy-vee.com
Cultural Training Completed: No
Hours: [Mon, Tue, Wed, Thu, Fri] 08:00 AM - 06:00 PM, Sat 09:00 AM - 04:00 PM, Sun 10:00 AM - 04:00 PM
Other Language(s):English
Accessibility: Some Criteria Met (P, EB, IB, PA)

WAL-MART #1713
2071 N MAIN ST
CANTON, IL 61520
Phone:(309) 647-8100
NPI:1053338335

IL

Fulton

Pharmacy: Retail

WAL-MART #1713
Website: www.WALMART.COM
Cultural Training Completed: Yes
Hours: [Mon, Tue, Wed, Thu, Fri, Sat] 09:00 AM - 07:00 PM, Sun 10:00 AM - 06:00 PM
Other Language(s):English
Accessibility: Details Pending (P, EB, IB, PA)

WALGREENS #09920
555 N MAIN ST
CANTON, IL 61520
Phone:(309) 647-7610
NPI:1497839633
Website: www.WALGREENS.COM
Cultural Training Completed: No
Hours: [Mon, Tue, Wed, Thu, Fri, Sat] 09:00 AM - 06:00 PM
Other Language(s):English
Accessibility: Details Pending (P, EB, IB, PA)

Canton

Assisted Living Facility

Petersen Health Network Llc
160 E Walnut St
Canton, IL 61520
Phone:(309) 647-6400

IL

Fulton

Assisted Living Facility

Petersen Health Network Llc
NPI:1932383973
Website: https://www.heritageofcare.com
Cultural Training Completed: No
Hours: [Mon, Tue, Wed, Thu, Fri, Sat, Sun] 12:00 AM - 11:59 PM
Other Language(s):English
Accessibility: Details Pending (P, EB, IB, PA)

Durable Medical Equipment (DME) & Medical Supplies

Graham Home Medical Equipment
101 S Main St
Canton, IL 61520
Phone:(309) 647-7207
NPI:1114938859
Website: https://www.grahamhealthsystem.org/
Cultural Training Completed: No
Hours: [Mon, Tue, Wed, Thu, Fri] 08:00 AM - 05:00 PM
Accessibility: Some Criteria Met (P, EB, IB, PA)

Multi-Specialty Group

Ameriwound Physicians IN, LLC
129 S 1st Ave

IL

Fulton

Multi-Specialty Group

Ameriwound Physicians IN, LLC
Canton, IL 61520
Phone:(309) 647-4327
NPI:1104245893
Website: https://www.ameriwoundphysicians.com
Cultural Training Completed: No
Hours: [Mon, Tue, Wed, Thu, Fri] 08:00 AM - 05:00 PM
Accessibility: Details Pending (P, EB, IB, PA)

Carle Health Cardiology Canton
2076 N Main St
Canton, IL 61520
Phone:(309) 672-4670
NPI:1154653947
Website: http://www.carle.org
Cultural Training Completed: No
Hours: [Mon, Tue, Wed, Thu, Fri] 08:00 AM - 05:00 PM
Accessibility: Details Pending (P, EB, IB, PA)

Carle Health Family Medicine Canton
2076 N Main St
Canton, IL 61520
Phone:(309) 647-6090
NPI:1184670663
Website: http://www.unitypoint.org

IL

Fulton

Multi-Specialty Group

Carle Health Family Medicine Canton
Cultural Training Completed: No
Hours: [Mon, Tue, Wed, Thu, Fri] 08:00 AM - 05:00 PM
Accessibility: Details Pending (P, EB, IB, PA)

Graham Hospital Assoc
210 W Walnut St
Canton, IL 61520
Phone:(309) 647-5240
NPI:1780692087
Website: www.grahamhealthsystem.org
Cultural Training Completed: Yes
Hours: [Mon, Tue, Wed, Thu, Fri, Sat, Sun] 12:00 AM - 11:59 PM
Accessibility: Some Criteria Met (P, EB, IB, PA)

Graham Medical Group Canton (RHC)
180 S Main St
Canton, IL 61520
Phone:(309) 647-0201
NPI:1184670663
Website: http://www.unitypoint.org
Cultural Training Completed: No
Hours: [Mon, Tue, Wed, Thu, Fri] 08:00 AM - 05:00 PM

IL

Fulton

Multi-Specialty Group

Graham Medical Group Canton (RHC)
Accessibility: Details Pending (P, EB, IB, PA)

Illinois CancerCare, PC
180 S Main St
Ste 2E
Canton, IL 61520
Phone:(309) 649-8960
NPI:1801896063
Website: http://www.rush.edu/
Cultural Training Completed: No
Hours: [Mon, Tue, Wed, Thu, Fri] 08:00 AM - 05:00 PM
Accessibility: Some Criteria Met (P, EB, IB, PA)

Illinois Lung and Critical Care Institute
210 W Walnut St
Canton, IL 61520
Phone:(309) 647-5240
NPI:1922445527
Website: http://www.osfhealthcare.org
Cultural Training Completed: No
Hours: [Mon, Tue, Wed, Thu, Fri, Sat, Sun] 05:00 AM - 11:30 PM
Other Language(s):English
Accessibility: Some Criteria Met (P, EB, IB, PA)

IL

Fulton

Multi-Specialty Group

OSFMG Urology
180 S Main St
Canton, IL 61520
Phone:(309) 647-0201
NPI:1922445527
Website: http://www.osfhealthcare.org
Cultural Training Completed: No
Hours: [Mon, Tue, Wed, Thu, Fri] 08:00 AM - 06:00 PM, [Sat, Sun] 08:30 AM - 03:30 PM
Other Language(s):English
Accessibility: Some Criteria Met (P, EB, IB, PA)

Oncology Hemotolgy Associates of Central IL, P.C.
180 S Main St
Ste 2
Canton, IL 61520
Phone:(309) 243-3000
NPI:1801896063
Website: http://www.rush.edu/
Cultural Training Completed: No
Hours: [Mon, Tue, Wed, Thu, Fri] 08:00 AM - 05:00 PM
Accessibility: Some Criteria Met (P, EB, IB, PA)

Renaissance Care Center
1675 E Ash St
Canton, IL 61520

IL

Fulton

Multi-Specialty Group

Renaissance Care Center
Phone:(309) 647-5631
NPI:1700598059
Website: credentialing@rcmexperts.com
Cultural Training Completed: No
Hours: [Mon, Tue, Wed, Thu, Fri] 08:00 AM - 05:00 PM
Accessibility: Details Pending (P, EB, IB, PA)

Skilled Nursing Facility

Graham Hospital
210 W Walnut St
Canton, IL 61520
Phone:(309) 647-5240
NPI:1134236748
Website: https://www.grahamhealthsystem.org
Cultural Training Completed: No
Hours: [Mon, Tue, Wed, Thu, Fri, Sat, Sun] 12:00 AM - 11:59 PM
Accessibility: Some Criteria Met (P, EB, IB, PA)

Loft Rehab and Nursing of Canton
2081 N Main St
Canton, IL 61520
Phone:(309) 647-6135
NPI:1952879132
Website: https://theloftrehab.com/

IL

Fulton

Skilled Nursing Facility

Loft Rehab and Nursing of Canton
Cultural Training Completed: No
Hours: [Mon, Tue, Wed, Thu, Fri, Sat, Sun] 08:00 AM - 05:00 PM
Other Language(s):English,Spanish,French
Accessibility: Details Pending (P, EB, IB, PA)

Petersen Health Junction, Llc
129 S 1st Ave
Canton, IL 61520
Phone:(309) 647-4327
NPI:1104882919
Website: https://www.petersenhealthcare.net
Cultural Training Completed: Yes
Hours: [Mon, Tue, Wed, Thu, Fri, Sat, Sun] 12:00 AM - 11:59 PM
Accessibility: Details Pending (P, EB, IB, PA)

Renaissance Care Center Inc
1675 E Ash St
Canton, IL 61520
Phone:(309) 647-5631
NPI:1063473635
Website: https://pinnacleskin.com
Cultural Training Completed: No

IL

Fulton

Skilled Nursing Facility

Renaissance Care Center Inc
Hours: [Mon, Tue, Wed, Thu, Fri, Sat, Sun] 12:00 AM - 11:59 PM
Other Language(s):English
Accessibility: Details Pending (P, EB, IB, PA)

Farmington

Home Health

Spoon River Home Health Services, Inc.
48 N East St
Farmington, IL 61531
Phone:(309) 245-0723
NPI:1447235601
Cultural Training Completed: No
Hours: [Mon, Tue, Wed, Thu, Fri] 09:00 AM - 05:00 PM
Accessibility: Details Pending (P, EB, IB, PA)

Multi-Specialty Group

Iowa Physicians Clinic Medical Foundation
158 E Fulton St
Farmington, IL 61531
Phone:(309) 245-2416
NPI:1184670663
Website: http://www.unitypoint.org
Cultural Training Completed: No

IL

Fulton

Multi-Specialty Group

Iowa Physicians Clinic Medical Foundation
Hours: [Mon, Tue, Wed, Thu, Fri] 08:00 AM - 05:00 PM
Accessibility: Details Pending (P, EB, IB, PA)

Skilled Nursing Facility

Farmington Village Nursing and Rehabilitation Center LLC
701 S Main St
Farmington, IL 61531
Phone:(309) 245-2407
NPI:1417605361
Cultural Training Completed: No
Hours: [Mon, Tue, Wed, Thu, Fri] 08:00 AM - 05:00 PM
Other Language(s):Spanish
Accessibility: Details Pending (P, EB, IB, PA)

Lewistown

Multi-Specialty Group

Graham Medical Group Lewistown
408 S Main St
Lewistown, IL 61542
Phone:(309) 547-9700
NPI:1750527172
Cultural Training Completed: Yes
Hours: [Mon, Tue, Wed, Thu, Fri] 08:00 AM - 05:00 PM

IL

Fulton

Multi-Specialty Group

Graham Medical Group Lewistown
Accessibility: Some Criteria Met (P, EB, IB, PA)

Henderson

Stronghurst

Assisted Living Facility

Henderson County Retirement Center, Inc.
200 S Logan St
Stronghurst, IL 61480
Phone:(309) 924-1910
NPI:1881903854
Website: https://www.mhtlc.org
Cultural Training Completed: No
Hours: [Mon, Tue, Wed, Thu, Fri] 08:00 AM - 05:00 PM
Other Language(s):English
Accessibility: Details Pending (P, EB, IB, PA)

Skilled Nursing Facility

Henderson County Retirement Center, Inc.
604 Oakwood Dr
Stronghurst, IL 61480
Phone:(309) 924-1123
NPI:1720145592
Cultural Training Completed: No

IL

Henderson

Skilled Nursing Facility

Henderson County Retirement Center, Inc.
Hours: [Mon, Tue, Wed, Thu, Fri] 08:00 AM - 05:00 PM
Other Language(s):English
Accessibility: Details Pending (P, EB, IB, PA)

Henry

ALPHA

Pharmacy: Retail

ALWOOD PHARMACY
211 S 1ST ST
ALPHA, IL 61413
Phone:(309) 629-4506
NPI:1053838458
Cultural Training Completed: No
Hours: [Mon, Tue, Wed, Thu, Fri] 09:00 AM - 05:30 PM, Sat 09:00 AM - 12:30 PM
Other Language(s):English
Accessibility: Details Pending (P, EB, IB, PA)

CAMBRIDGE

Pharmacy: Retail

RIDGE WOOD PHARMACY
103 N PROSPECT ST
CAMBRIDGE, IL 61238
Phone:(309) 937-1700

IL

Henry

Pharmacy: Retail

RIDGE WOOD PHARMACY
NPI:1871110254
Cultural Training Completed: No
Hours: [Mon, Tue, Wed, Thu, Fri] 09:00 AM - 05:30 PM, Sat 09:00 AM - 12:30 PM
Other Language(s):English
Accessibility: Details Pending (P, EB, IB, PA)

Colona

Multi-Specialty Group

Hammond Henry Clinic
1604 Cleveland Rd
Colona, IL 61241
Phone:(309) 949-2999
NPI:1457344491
Website: http://www.hammondhenry.com/
Cultural Training Completed: No
Hours: [Mon, Tue, Wed, Thu, Fri] 07:00 AM - 07:00 PM, Sat 08:00 AM - 02:00 PM
Other Language(s):American Sign Language,English
Accessibility: Some Criteria Met (P, EB, IB, PA)

IL

Henry

GENESEO

Pharmacy

VORAC PHARMACY LLC
114 S STATE ST
GENESEO, IL 61254
Phone:(309) 944-2166
NPI:1740745116
Website: www.voracpharmacy.com
Cultural Training Completed: No
Hours: [Mon, Tue, Wed, Thu, Fri] 09:00 AM - 06:00 PM, Sat 09:00 AM - 01:00 PM
Other Language(s):English
Accessibility: Details Pending (P, EB, IB, PA)

Pharmacy: Retail

VORAC PHARMACY LLC
114 S STATE ST
GENESEO, IL 61254
Phone:(309) 944-2166
NPI:1740745116
Website: www.voracpharmacy.com
Cultural Training Completed: No
Hours: [Mon, Tue, Wed, Thu, Fri] 09:00 AM - 06:00 PM, Sat 09:00 AM - 01:00 PM
Other Language(s):English

IL

Henry

Pharmacy: Retail

VORAC PHARMACY LLC
Accessibility: Details Pending (P, EB, IB, PA)

VORAC PHARMACY LLC
114 S STATE ST
GENESEO, IL 61254
Phone:(309) 944-2166
NPI:1871845776
Website: www.voracpharmacy.com
Cultural Training Completed: No
Hours: [Mon, Tue, Wed, Thu, Fri] 09:00 AM - 06:00 PM, Sat 09:00 AM - 01:00 PM
Other Language(s):English
Accessibility: Details Pending (P, EB, IB, PA)

WAL-MART #0957
125 E BESTOR DR
GENESEO, IL 61254
Phone:(309) 944-5675
NPI:1174540439
Website: www.WALMART.COM
Cultural Training Completed: Yes
Hours: [Mon, Tue, Wed, Thu, Fri, Sat] 09:00 AM - 07:00 PM, Sun 10:00 AM - 06:00 PM
Other Language(s):English

IL

Henry

Pharmacy: Retail

WAL-MART #0957
Accessibility: Details Pending (P, EB, IB, PA)

WALGREENS #12305
1009 S OAKWOOD AVE
GENESEO, IL 61254
Phone:(309) 944-3784
NPI:1295979789
Website: www.WALGREENS.COM
Cultural Training Completed: No
Hours: [Mon, Tue, Wed, Thu, Fri] 09:00 AM - 06:00 PM
Other Language(s):English
Accessibility: Details Pending (P, EB, IB, PA)

Galva

Multi-Specialty Group

Galva Physical Therapy & Rehab Specialists
356 Front St
Galva, IL 61434
Phone:(309) 932-8100
NPI:1629081906
Website: https://kptrs.com/
Cultural Training Completed: Yes
Hours: [Mon, Tue, Wed, Thu, Fri] 07:00 AM - 05:00 PM

IL

Henry

Multi-Specialty Group

Galva Physical Therapy & Rehab Specialists
Accessibility: Details Pending (P, EB, IB, PA)

OSF Rehabilitation
230 Exchange St
Unit D
Galva, IL 61434
Phone:(309) 932-3800
NPI:1871919381
Website: https://www.osfhealthcare.org/
Cultural Training Completed: No
Hours: [Mon, Tue, Wed, Thu, Fri] 08:00 AM - 05:00 PM
Accessibility: Details Pending (P, EB, IB, PA)

OSF Rehabilitation
230 Exchange St
Galva, IL 61434
Phone:(309) 932-3800
NPI:1871919381
Website: https://www.osfhealthcare.org/
Cultural Training Completed: No
Hours: [Mon, Tue, Wed, Thu, Fri] 08:00 AM - 05:00 PM
Accessibility: Details Pending (P, EB, IB, PA)

IL

Henry

Geneseo

Assisted Living Facility

Woodrige Supportive Living Residence Geneseo
620 Olivia Dr
Geneseo, IL 61254
Phone:(309) 944-9600
NPI:1740446269
Website: https://generationsrockisland.com
Cultural Training Completed: Yes
Hours: [Mon, Tue, Wed, Thu, Fri, Sat, Sun] 12:00 AM - 11:59 PM
Accessibility: Details Pending (P, EB, IB, PA)

Home Health

Hammond Henry Hospital Home Health
600 N College Ave
Geneseo, IL 61254
Phone:(309) 944-6431
NPI:1699882191
Website: https://www.hammondhenry.com/
Cultural Training Completed: Yes
Hours: [Mon, Tue, Wed, Thu, Fri, Sat, Sun] 12:00 AM - 11:59 PM
Accessibility: Some Criteria Met (P, EB, IB, PA)

IL

Henry

Multi-Specialty Group

Eye Surgeons Associates
422 S State St
Geneseo, IL 61254
Phone:(563) 323-2020
NPI:1386607562
Website: https://www.eyesurgeonspc.com
Cultural Training Completed: No
Hours: [Mon, Tue, Wed, Thu, Fri] 08:00 AM - 05:00 PM
Accessibility: Details Pending (P, EB, IB, PA)

Hammond Henry Hospital
600 N College Ave
Ste 110
Geneseo, IL 61254
Phone:(309) 944-1595
NPI:1457344491
Website: http://www.hammondhenry.com/
Cultural Training Completed: No
Hours: [Mon, Tue, Wed, Thu, Fri] 08:00 AM - 05:00 PM
Accessibility: Some Criteria Met (P, EB, IB, PA)

Hammond Henry Hospital Home Health
600 N College Ave
Geneseo, IL 61254
Phone:(309) 944-6431
NPI:1457344491

IL

Henry

Multi-Specialty Group

Hammond Henry Hospital Home Health
Website: http://www.hammondhenry.com/
Cultural Training Completed: No
Hours: [Mon, Tue, Wed, Thu, Fri, Sat, Sun] 12:00 AM - 11:59 PM
Other Language(s):American Sign Language
Accessibility: Details Pending (P, EB, IB, PA)

Hammond Henry Hospital Surgical Clinic
600 N College Ave
Ste 120
Geneseo, IL 61254
Phone:(309) 944-6431
NPI:1457344491
Website: http://www.hammondhenry.com/
Cultural Training Completed: No
Hours: [Mon, Tue, Wed, Thu, Fri] 08:00 AM - 05:00 PM
Accessibility: Details Pending (P, EB, IB, PA)

Hammond Henry Surgical Clinic
600 N COLLEGE AVE
STE 220
Geneseo, IL 61254
Phone:(309) 944-1595

IL

Henry

Multi-Specialty Group

Hammond Henry Surgical Clinic
NPI:1457344491
Website: http://www.hammondhenry.com/
Cultural Training Completed: No
Hours: [Mon, Tue, Wed, Thu, Fri] 08:00 AM - 05:00 PM
Accessibility: Some Criteria Met (P, EB, IB, PA)

ORA Orthopedics
1225 S Oakwood Ave
Ste 7B
Geneseo, IL 61254
Phone:(309) 762-3621
NPI:1962481861
Website: https://www.qcora.com
Cultural Training Completed: No
Hours: [Mon, Tue, Wed, Thu, Fri] 08:00 AM - 05:00 PM
Accessibility: Details Pending (P, EB, IB, PA)

ORA Orthopedics
1225 S Oakwood Ave
Geneseo, IL 61254
Phone:(309) 762-3621
NPI:1962481861
Website: https://www.qcora.com
Cultural Training Completed: No

IL

Henry

Multi-Specialty Group

ORA Orthopedics
Hours: [Mon, Tue, Wed, Thu, Fri] 08:00 AM - 05:00 PM
Accessibility: Details Pending (P, EB, IB, PA)

ORA Orthopedics, PC
1225 S. Oakwood Avenue
Suite 7B
Geneseo, IL 61254
Phone:(309) 762-3621
NPI:1962481861
Website: https://www.qcora.com
Cultural Training Completed: No
Hours: [Mon, Tue, Wed, Thu, Fri] 08:00 AM - 05:00 PM
Accessibility: Details Pending (P, EB, IB, PA)

RenalCare Associates, SC
600 N College Ave
Ste 110
Geneseo, IL 61254
Phone:(309) 517-3036
NPI:1649300377
Website: http://www.illinoiskidney.com
Cultural Training Completed: Yes
Hours: [Mon, Tue, Wed, Thu, Fri] 08:30 AM - 05:00 PM

IL

Henry

Multi-Specialty Group

RenalCare Associates, SC
Accessibility: Some Criteria Met (P, EB, IB, PA)

RenalCare Associates, SC
600 N College Ave
Ste 220
Geneseo, IL 61254
Phone:(309) 517-3036
NPI:1649300377
Website: http://www.illinoiskidney.com
Cultural Training Completed: No
Hours: [Mon, Tue, Wed, Thu, Fri] 08:30 AM - 05:00 PM
Accessibility: Some Criteria Met (P, EB, IB, PA)

UnityPoint Clinic Family Medicine Geneseo
600 N College Ave
Geneseo, IL 61254
Phone:(309) 779-4960
NPI:1366425274
Website: http://www.unitypoint.org
Cultural Training Completed: No
Hours: [Mon, Tue, Wed, Thu, Fri] 08:00 AM - 05:00 PM
Accessibility: Some Criteria Met (P, EB, IB, PA)

IL

Henry

Skilled Nursing Facility

Allure of Geneseo
704 S Illinois St
Geneseo, IL 61254
Phone:(309) 944-6424
NPI:1932763992
Cultural Training Completed: No
Hours: [Mon, Tue, Wed, Thu, Fri, Sat, Sun] 12:00 AM - 11:59 PM
Other Language(s):English,Spanish,Other
Accessibility: Details Pending (P, EB, IB, PA)

Hillcrest Home
14688 Illinois Highway 82
Geneseo, IL 61254
Phone:(309) 944-2147
NPI:1770582330
Cultural Training Completed: No
Hours: [Mon, Tue, Wed, Thu, Fri] 08:00 AM - 05:00 PM
Accessibility: Details Pending (P, EB, IB, PA)

KEWANEE

Pharmacy: Retail

CVS #08691
444 S MAIN ST
KEWANEE, IL 61443
Phone:(309) 853-3562
NPI:1558302505
Website: WWW.CVS.COM

IL

Henry

Pharmacy: Retail

CVS #08691
Cultural Training Completed: No
Hours: [Mon, Tue, Wed, Thu, Fri] 09:00 AM - 07:00 PM, [Sat, Sun] 10:00 AM - 05:00 PM
Accessibility: Details Pending (P, EB, IB, PA)

WAL-MART #0633
730 TENNEY ST
KEWANEE, IL 61443
Phone:(309) 852-4676
NPI:1548287808
Website: www.WALMART.COM
Cultural Training Completed: Yes
Hours: [Mon, Tue, Wed, Thu, Fri, Sat] 09:00 AM - 07:00 PM, Sun 10:00 AM - 06:00 PM
Other Language(s):English
Accessibility: Details Pending (P, EB, IB, PA)

WALGREENS #05511
500 S MAIN ST
KEWANEE, IL 61443
Phone:(309) 853-4412
NPI:1982619169
Website: www.WALGREENS.COM
Cultural Training Completed: No
Hours: [Mon, Tue, Wed, Thu, Fri] 08:00 AM -

IL

Henry

Pharmacy: Retail

WALGREENS #05511
08:00 PM, Sat 09:00 AM - 06:00 PM, Sun 10:00 AM - 06:00 PM
Other Language(s):English
Accessibility: Details Pending (P, EB, IB, PA)

Kewanee

Ambulance Service Provider

City of Kewanee
401 E 3rd St
Kewanee, IL 61443
Phone:(309) 852-3800
NPI:1801932991
Website: http://www.cityofkewanee.com/
Cultural Training Completed: No
Hours: [Mon, Tue, Wed, Thu, Fri] 08:00 AM - 05:00 PM
Accessibility: Details Pending (P, EB, IB, PA)

Durable Medical Equipment (DME) & Medical Supplies

Preferred Home Health Care
150 W South St
Kewanee, IL 61443
Phone:(309) 853-8000
NPI:1366747800
Cultural Training Completed: No

IL

Henry

Durable Medical Equipment (DME) & Medical Supplies

Preferred Home Health Care
Hours: [Mon, Tue, Wed, Thu, Fri] 08:00 AM - 05:00 PM
Other Language(s):Spanish
Accessibility: Details Pending (P, EB, IB, PA)

Home Health

Northwestern Illinois Home Health
7017 John Deere Parkway
Suite 2A
Kewanee, IL 61443
Phone:(234) 567-8910
NPI:1477979078
Cultural Training Completed: No
Hours: [Mon, Tue, Wed, Thu, Fri] 08:00 AM - 04:30 PM
Accessibility: Details Pending (P, EB, IB, PA)

Multi-Specialty Group

Ahearn Associates Medical Center Inc
519 Elliott St
Ste S1
Kewanee, IL 61443
Phone:(309) 319-6694
NPI:1114036308
Website: https://www.ahearnandassociatesmedical.com/

IL

Henry

Multi-Specialty Group

Ahearn Associates Medical Center Inc
Cultural Training Completed: No
Hours: [Mon, Tue, Wed, Thu, Fri] 08:00 AM - 05:00 PM
Other Language(s):English
Accessibility: Details Pending (P, EB, IB, PA)

Bridgeway Inc.
137 E College St
Kewanee, IL 61443
Phone:(309) 852-4331
NPI:1851315535
Website: http://www.bway.org/
Cultural Training Completed: No
Hours: [Mon, Tue, Wed, Thu, Fri] 08:00 AM - 05:00 PM
Accessibility: Details Pending (P, EB, IB, PA)

Kevvanee Physical Therapy Rehab Sp
1258 W South St
Ste 1
Kewanee, IL 61443
Phone:(309) 852-2200
NPI:1629081906
Website: https://kptrs.com/
Cultural Training Completed: No
Hours: [Mon, Tue, Wed, Thu, Fri] 08:00 AM - 05:00 PM

IL

Henry

Multi-Specialty Group

Kevvanee Physical Therapy Rehab Sp
Other Language(s):English
Accessibility: Details Pending (P, EB, IB, PA)

Kewanee Clinic
1051 W South St
Kewanee, IL 61443
Phone:(309) 243-3000
NPI:1801896063
Website: http://www.rush.edu/
Cultural Training Completed: No
Hours: [Mon, Tue, Wed, Thu, Fri] 08:00 AM - 05:00 PM
Accessibility: Some Criteria Met (P, EB, IB, PA)

Kewanee Physical Therapy And Rehab Specialists LLC
110 E 10th St
Kewanee, IL 61443
Phone:(309) 852-2200
NPI:1629081906
Website: https://kptrs.com/
Cultural Training Completed: Yes
Hours: [Mon, Tue, Wed, Thu, Fri] 06:00 AM - 06:00 PM
Accessibility: Details Pending (P, EB, IB, PA)

IL

Henry

Multi-Specialty Group

OSF Cardiovascular Institute
1051 E. South St.
Kewanee, IL 61443
Phone:(309) 852-7500
NPI:1922445527
Website: http://www.osfhealthcare.org
Cultural Training Completed: No
Hours: [Mon, Tue, Wed, Thu, Fri] 08:00 AM - 05:00 PM
Accessibility: Some Criteria Met (P, EB, IB, PA)

OSF Cardiovascular Institute
1051 E South St.
Kewanee, IL 61443
Phone:(309) 691-4410
NPI:1922445527
Website: http://www.osfhealthcare.org
Cultural Training Completed: No
Hours: [Mon, Tue, Wed, Thu, Fri] 08:00 AM - 05:00 PM
Accessibility: Details Pending (P, EB, IB, PA)

OSF Cardiovascular Institute
1051 East South Street
Kewanee, IL 61443
Phone:(309) 691-4410
NPI:1922445527

IL

Henry

Multi-Specialty Group

OSF Cardiovascular Institute
Website: http://www.osfhealthcare.org
Cultural Training Completed: No
Hours: [Mon, Tue, Wed, Thu, Fri] 08:00 AM - 05:00 PM
Accessibility: Details Pending (P, EB, IB, PA)

OSF Medical Group - Kewanee
1051 W South St
Kewanee, IL 61443
Phone:(217) 528-7541
NPI:1871919381
Website: https://www.osfhealthcare.org/
Cultural Training Completed: No
Hours: [Mon, Tue, Wed, Thu, Fri] 08:00 AM - 05:00 PM
Accessibility: Details Pending (P, EB, IB, PA)

OSF Medical Group - South Street Hospitalist
1051 W South St
Kewanee, IL 61443
Phone:(815) 454-2811
NPI:1922445527
Website: http://www.osfhealthcare.org

IL

Henry

Multi-Specialty Group

OSF Medical Group - South Street Hospitalist
Cultural Training Completed: No
Hours: [Mon, Tue, Wed, Thu, Fri] 08:00 AM - 05:00 PM
Accessibility: Some Criteria Met (P, EB, IB, PA)

Renalcare Associates, SC
1051 W South St
Kewanee, IL 61443
Phone:(309) 676-8123
NPI:1649300377
Website: http://www.illinoiskidney.com
Cultural Training Completed: No
Hours: [Mon, Tue, Wed, Thu, Fri] 08:00 AM - 05:00 PM
Accessibility: Details Pending (P, EB, IB, PA)

Skilled Nursing Facility

Kewanee Care Home
144 Junior Ave
Kewanee, IL 61443
Phone:(309) 853-4429
NPI:1649236449
Cultural Training Completed: Yes
Hours: [Mon, Tue, Wed, Thu, Fri, Sat, Sun] 12:00 AM - 11:59 PM

IL

Henry

Skilled Nursing Facility

Kewanee Care Home
Accessibility: Details Pending (P, EB, IB, PA)

Kewanee Care Home
144 Junior Ave
Kewanee, IL 61443
Phone:(309) 853-4429
NPI:1649236449
Website: https://www.petersenhealthcare.net
Cultural Training Completed: No
Hours: [Mon, Tue, Wed, Thu, Fri, Sat, Sun] 12:00 AM - 11:59 PM
Other Language(s):English
Accessibility: Details Pending (P, EB, IB, PA)

Royal Oaks Care Center
605 E Church St
600
Kewanee, IL 61443
Phone:(309) 852-3389
NPI:1194781807
Website: https://www.centuryearnosethroat.com
Cultural Training Completed: No
Hours: [Mon, Tue, Wed, Thu, Fri, Sat, Sun] 12:00 AM - 11:59 PM
Other Language(s):English

IL

Henry

Skilled Nursing Facility

Royal Oaks Care Center
Accessibility: Details Pending (P, EB, IB, PA)

ORION

Pharmacy: Retail

ORION FAMILY PHARMACY LLC
201 11TH AVE
ORION, IL 61273
Phone:(309) 526-8008
NPI:1952631053
Cultural Training Completed: No
Hours: [Mon, Tue, Wed, Thu, Fri] 09:00 AM - 05:30 PM, Sat 09:00 AM - 12:00 PM
Other Language(s):English
Accessibility: Details Pending (P, EB, IB, PA)

Jo Daviess

ELIZABETH

Pharmacy: Retail

ELIZABETH PHARMACY
218 N MAIN ST
ELIZABETH, IL 61028
Phone:(815) 858-3555
NPI:1639663446
Cultural Training Completed: No
Hours: [Mon, Tue, Wed, Thu, Fri] 09:00 AM - 05:00 PM

IL

Jo Daviess

Pharmacy: Retail

ELIZABETH PHARMACY
Other Language(s):English
Accessibility: Details Pending (P, EB, IB, PA)

East Dubuque

Home Health

UnityPoint at Home Dubuque
131 Sinsinawa Ave
Ste A
East Dubuque, IL 61025
Phone:(563) 513-1049
NPI:1720187560
Cultural Training Completed: No
Hours: [Mon, Tue, Wed, Thu, Fri] 08:00 AM - 05:00 PM
Accessibility: Details Pending (P, EB, IB, PA)

GALENA

Pharmacy: Retail

HARTIG DRUG CO #5
11002 BARTEL BLVD
GALENA, IL 61036
Phone:(815) 777-2700
NPI:1346347903
Website: www.hartigdrug.com
Cultural Training Completed: Yes
Hours: [Mon, Tue, Wed, Thu, Fri] 08:00 AM -

IL

Jo Daviess

Pharmacy: Retail

HARTIG DRUG CO #5
06:00 PM, Sat 08:30 AM - 01:00 PM
Other Language(s):English
Accessibility: Details Pending (P, EB, IB, PA)

MIDWEST PHARMACY
1 MEDICAL CENTER DR STE 1
GALENA, IL 61036
Phone:(815) 777-6075
NPI:1518859040
Website: www.midwestmedicalcenter.org
Cultural Training Completed: No
Hours: [Mon, Tue, Wed, Thu, Fri] 09:00 AM - 05:30 PM
Other Language(s):English,Spanish
Accessibility: Some Criteria Met (P, EB, IB, PA)

WAL-MART #5044
10000 BARTEL BLVD
GALENA, IL 61036
Phone:(815) 777-1301
NPI:1205853504
Website: www.WALMART.COM
Cultural Training Completed: Yes

IL

Jo Daviess

Pharmacy: Retail

WAL-MART #5044
Hours: [Mon, Tue, Wed, Thu, Fri] 09:00 AM - 07:00 PM, Sat 09:00 AM - 06:00 PM, Sun 11:00 AM - 05:00 PM
Other Language(s):English
Accessibility: Details Pending (P, EB, IB, PA)

Galena

Home Health

Hour Care, LLC
11420 Dandar St
Galena, IL 61036
Phone:(815) 777-2424
NPI:1891084596
Cultural Training Completed: Yes
Hours: [Mon, Tue, Wed, Thu, Fri] 08:00 AM - 04:00 PM
Accessibility: Details Pending (P, EB, IB, PA)

Multi-Specialty Group

Galena Stauss Nursing Home
1 Medical Center Dr
Galena, IL 61036
Phone:(815) 777-1340
NPI:1154619625
Website: https://www.midwestmedicalcenter.org
Cultural Training Completed: No

IL

Jo Daviess

Multi-Specialty Group

Galena Stauss Nursing Home
Hours: [Mon, Tue, Wed, Thu, Fri] 08:00 AM - 05:00 PM
Accessibility: Some Criteria Met (P, EB, IB, PA)

Midwest Medical Center
1 Medical Center Dr
Galena, IL 61036
Phone:(815) 776-7381
NPI:1295286045
Website: https://www.midwestmedicalcenter.org/
Cultural Training Completed: Yes
Hours: [Mon, Tue, Wed, Thu, Fri] 08:00 AM - 05:00 PM, Sat 08:00 AM - 12:00 PM
Accessibility: Details Pending (P, EB, IB, PA)

Midwest Medical Center
1 Medical Center Dr
Galena, IL 61036
Phone:(815) 777-1340
NPI:1952409765
Website: http://www.midwestmedicalcenter.org
Cultural Training Completed: No
Hours: [Mon, Tue, Wed, Thu, Fri, Sat, Sun] 12:00 AM - 11:59 PM

IL

Jo Daviess

Multi-Specialty Group

Midwest Medical Center
Other Language(s):English,Spanish,American Sign Language
Accessibility: Some Criteria Met (P, EB, IB, PA)

UnityPoint Clinic-Cardiology-Galena
1 Medical Center Dr
Galena, IL 61036
Phone:(815) 777-1340
NPI:1285909333
Website: http://www.unitypoint.org/
Cultural Training Completed: No
Hours: [Mon, Tue, Wed, Thu, Fri] 08:00 AM - 05:00 PM
Other Language(s):English
Accessibility: Some Criteria Met (P, EB, IB, PA)

UnityPoint Health-Cardiology-Galena
1 Medical Center Dr
Galena, IL 61036
Phone:(563) 589-2557
NPI:1073560462
Website: https://www.unitypoint.org/
Cultural Training Completed: No

IL

Jo Daviess

Multi-Specialty Group

UnityPoint Health-Cardiology-Galena
Hours: [Mon, Tue, Wed, Thu, Fri] 08:00 AM - 05:00 PM
Accessibility: Some Criteria Met (P, EB, IB, PA)

Skilled Nursing Facility

Galena Stauss Senior Care Community
215 Summit St
Galena, IL 61036
Phone:(815) 776-7352
NPI:1487978227
Cultural Training Completed: No
Hours: [Mon, Tue, Wed, Thu, Fri] 08:00 AM - 05:00 PM
Accessibility: Some Criteria Met (P, EB, IB, PA)

STOCKTON

Pharmacy: Retail

HARTIG DRUG
117 N MAIN ST
STOCKTON, IL 61085
Phone:(815) 947-3411
NPI:1154428720
Website: www.hartigdrug.com
Cultural Training Completed: Yes
Hours: [Mon, Tue, Wed, Thu, Fri] 08:00 AM - 06:00 PM, Sat 08:00 AM - 01:00 PM

IL

Jo Daviess

Pharmacy: Retail

HARTIG DRUG
Other Language(s):English
Accessibility: Details Pending (P, EB, IB, PA)

Stockton

Skilled Nursing Facility

Waverly Place of Stockton
501 E Front Ave
Stockton, IL 61085
Phone:(815) 947-2215
NPI:1316330152
Website: https://goldengoodshepherdhome.org
Cultural Training Completed: No
Hours: [Mon, Tue, Wed, Thu, Fri, Sat, Sun] 12:00 AM - 11:59 PM
Other Language(s):English
Accessibility: Details Pending (P, EB, IB, PA)

WARREN

Pharmacy: Retail

WARREN DRUG STORE
137 E MAIN ST
WARREN, IL 61087
Phone:(815) 745-3700
NPI:1942388038
Cultural Training Completed: Yes
Hours: [Mon, Tue, Wed, Thu, Fri] 08:30 AM -

IL

Jo Daviess

Pharmacy: Retail

WARREN DRUG STORE
05:30 PM, Sat 09:00 AM - 12:00 PM
Other Language(s):English
Accessibility: Details Pending (P, EB, IB, PA)

Warren

Multi-Specialty Group

Family Healthcare Center Warren
606 Tisdel Ave
Warren, IL 61087
Phone:(815) 745-2644
NPI:1457337016
Website: http://www.fhn.org
Cultural Training Completed: No
Hours: [Mon, Tue, Wed, Thu, Fri] 08:00 AM - 05:00 PM
Accessibility: Details Pending (P, EB, IB, PA)

Knox

GALESBURG

Pharmacy

GENOA HEALTHCARE
2323 WINDISH DR
STE 5-70
GALESBURG, IL 61401
Phone:(309) 315-6107
NPI:1760026009

IL

Knox

Pharmacy

GENOA HEALTHCARE
Cultural Training Completed: No
Hours: [Mon, Tue, Wed, Thu, Fri] 08:00 AM - 05:00 PM
Other Language(s):English
Accessibility: Details Pending (P, EB, IB, PA)

Pharmacy: Retail

CVS #16324
1071 W CARL SANDBURG DR
GALESBURG, IL 61401
Phone:(309) 344-7886
NPI:1245252055
Website: WWW.CVS.COM
Cultural Training Completed: No
Hours: [Mon, Tue, Wed, Thu, Fri] 08:00 AM - 08:00 PM, [Sat, Sun] 09:00 AM - 06:00 PM
Other Language(s):English
Accessibility: Details Pending (P, EB, IB, PA)

GENOA HEALTHCARE
2323 WINDISH DR STE 5-70
GALESBURG, IL 61401
Phone:(309) 315-6107
NPI:1760026009

IL

Knox

Pharmacy: Retail

GENOA HEALTHCARE
Cultural Training Completed: No
Hours: [Mon, Tue, Wed, Thu, Fri] 08:00 AM - 05:00 PM
Other Language(s):English
Accessibility: Details Pending (P, EB, IB, PA)

HY-VEE PHARMACY #1215
1975 NATIONAL BLVD
GALESBURG, IL 61401
Phone:(309) 344-1101
NPI:1851324602
Website: www.hy-vee.com
Cultural Training Completed: No
Hours: [Mon, Tue, Wed, Thu, Fri] 09:00 AM - 07:00 PM, Sat 09:00 AM - 05:00 PM
Other Language(s):English
Accessibility: Some Criteria Met (P, EB, IB, PA)

HY-VEE PHARMACY #1216
2030 E MAIN ST
GALESBURG, IL 61401
Phone:(309) 342-1619
NPI:1235164146

IL

Knox

Pharmacy: Retail

HY-VEE PHARMACY #1216
Website: www.hy-vee.com
Cultural Training Completed: No
Hours: [Mon, Tue, Wed, Thu, Fri] 09:00 AM - 07:00 PM, Sat 09:00 AM - 05:00 PM
Other Language(s):English
Accessibility: Some Criteria Met (P, EB, IB, PA)

ONCOLOGY HEMATOLOGY ASSOCIATES
336 HOME BLVD
GALESBURG, IL 61401
Phone:(309) 243-3017
NPI:1477943819
Website: WWW.ILLINOISCANCERCARE.COM
Cultural Training Completed: Yes
Hours: [Mon, Tue, Wed, Thu, Fri] 08:30 AM - 05:00 PM
Other Language(s):English
Accessibility: Some Criteria Met (P, EB, IB, PA)

SOLVERA PHARMACY
256 S SOANGETAHA RD
STE 108

IL

Knox

Pharmacy: Retail

SOLVERA PHARMACY
GALESBURG, IL 61401
Phone:(309) 233-2836
NPI:1609615210
Website: www.solverahealth.com
Cultural Training Completed: No
Hours: [Mon, Tue, Wed, Thu, Fri] 08:30 AM - 05:00 PM
Other Language(s):English
Accessibility: Details Pending (P, EB, IB, PA)

WAL-MART #0775
659 KNOX SQUARE DR
GALESBURG, IL 61401
Phone:(309) 344-2279
NPI:1447277702
Website: www.WALMART.COM
Cultural Training Completed: Yes
Hours: [Mon, Tue, Wed, Thu, Fri, Sat] 09:00 AM - 07:00 PM, Sun 10:00 AM - 06:00 PM
Other Language(s):English
Accessibility: Details Pending (P, EB, IB, PA)

WALGREENS #04504
844 W FREMONT ST

IL

Knox

Pharmacy: Retail

WALGREENS #04504
GALESBURG, IL 61401
Phone:(309) 343-5141
NPI:1437164662
Website: www.WALGREENS.COM
Cultural Training Completed: No
Hours: [Mon, Tue, Wed, Thu, Fri] 09:00 AM - 07:00 PM, [Sat, Sun] 09:00 AM - 05:00 PM
Other Language(s):English
Accessibility: Details Pending (P, EB, IB, PA)

WALGREENS #07216
1057 E MAIN ST
GALESBURG, IL 61401
Phone:(309) 341-2446
NPI:1457366650
Website: www.WALGREENS.COM
Cultural Training Completed: No
Hours: [Mon, Tue, Wed, Thu, Fri] 10:00 AM - 06:00 PM
Other Language(s):English
Accessibility: Details Pending (P, EB, IB, PA)

IL

Knox

Galesburg

Assisted Living Facility

The Kensington
311 E Simmons St
Galesburg, IL 61401
Phone:(309) 342-2577
NPI:1932392032
Website: https://thekensington.net/
Cultural Training Completed: No
Hours: [Mon, Tue, Wed, Thu, Fri] 08:30 AM - 05:00 PM
Accessibility: Details Pending (P, EB, IB, PA)

Woodridge Of Galesburg Llc
261 N Linwood Rd
Galesburg, IL 61401
Phone:(309) 344-4100
NPI:1972748242
Cultural Training Completed: No
Hours: [Mon, Tue, Wed, Thu, Fri, Sat, Sun] 12:00 AM - 11:59 PM
Accessibility: Details Pending (P, EB, IB, PA)

Durable Medical Equipment (DME) & Medical Supplies

Lincare Galesburg
1480 S Henderson St
Galesburg, IL 61401
Phone:(309) 343-2776
NPI:1053499400

IL

Knox

Durable Medical Equipment (DME) & Medical Supplies

Lincare Galesburg
Website: http://www.lincare.com/
Cultural Training Completed: No
Hours: [Mon, Tue, Wed, Thu, Fri] 08:00 AM - 05:00 PM
Accessibility: Details Pending (P, EB, IB, PA)

Home Health

Cottage Home Health
799 N Henderson St
Galesburg, IL 61401
Phone:(309) 343-9031
NPI:1518904309
Website: https://encompasshealth.com/
Cultural Training Completed: No
Hours: [Mon, Tue, Wed, Thu, Fri] 08:00 AM - 05:00 PM
Accessibility: Some Criteria Met (P, EB, IB, PA)

Illinois Home Health Care
230 E Main St
Galesburg, IL 61401
Phone:(309) 343-9031
NPI:1518904309
Website: https://encompasshealth.com/
Cultural Training Completed: No

IL

Knox

Home Health

Illinois Home Health Care
Hours: [Mon, Tue, Wed, Thu, Fri] 08:00 AM - 05:00 PM
Accessibility: Details Pending (P, EB, IB, PA)

OSF Home Health Western Region
3405 N Seminary St
Galesburg, IL 61401
Phone:(309) 344-9700
NPI:1225072176
Website: https://www.osfhealthcare.org/
Cultural Training Completed: No
Hours: [Mon, Tue, Wed, Thu, Fri] 08:00 AM - 05:00 PM, Sat 07:30 AM - 04:00 PM
Other Language(s):English
Accessibility: Some Criteria Met (P, EB, IB, PA)

Hospice Care, Community Based

Beacon of Hope Hospice
102 E Main St
Ste B
Galesburg, IL 61401
Phone:(309) 760-0466
NPI:1639175599
Website: www.bohhospice.org
Cultural Training Completed: No

IL

Knox

Hospice Care, Community Based

Beacon of Hope Hospice
Hours: [Mon, Tue, Wed, Thu, Fri] 08:00 AM - 05:00 PM
Accessibility: Details Pending (P, EB, IB, PA)

Hospice Compassus Northwest Illinois
799 N Henderson St
Galesburg, IL 61401
Phone:(309) 342-3007
NPI:1063514800
Website: https://www.compassus.com/
Cultural Training Completed: No
Hours: [Mon, Tue, Wed, Thu, Fri] 08:00 AM - 05:00 PM
Other Language(s):English
Accessibility: Some Criteria Met (P, EB, IB, PA)

OSF Hospice
3405 N Seminary St
Galesburg, IL 61401
Phone:(800) 421-5700
NPI:1023049574
Website: https://www.osfhealthcare.org/
Cultural Training Completed: No
Hours: [Mon, Tue, Wed, Thu, Fri] 08:00 AM -

IL

Knox

Hospice Care, Community Based

OSF Hospice
05:00 PM, Sat 07:00 AM - 04:00 PM
Other Language(s):English
Accessibility: Some Criteria Met (P, EB, IB, PA)

Multi-Specialty Group

Carle Health Galesburg
256 S Soangetaha Rd
Ste 103
Galesburg, IL 61401
Phone:(309) 672-4670
NPI:1154653947
Website: http://www.carle.org
Cultural Training Completed: No
Hours: [Mon, Tue, Wed, Thu, Fri] 08:00 AM - 05:00 PM
Accessibility: Details Pending (P, EB, IB, PA)

Carle Health Galesburg
256 S Soangetaha Rd
Ste 103
Galesburg, IL 61401
Phone:(309) 672-4670
NPI:1184670663
Website: http://www.unitypoint.org
Cultural Training Completed: No

IL

Knox

Multi-Specialty Group

Carle Health Galesburg
Hours: [Mon, Tue, Wed, Thu, Fri] 08:00 AM - 05:00 PM
Accessibility: Details Pending (P, EB, IB, PA)

Cottage General Practice
834 N Seminary St
Ste 404
Galesburg, IL 61401
Phone:(309) 342-2144
NPI:1265481006
Website: http://www.mycottageclinics.com
Cultural Training Completed: No
Hours: [Mon, Tue, Wed, Thu, Fri] 08:00 AM - 05:00 PM
Accessibility: Details Pending (P, EB, IB, PA)

Family Planning Service of Western Illinois Inc
311 E Main St
Ste 409
Galesburg, IL 61401
Phone:(309) 343-6162
NPI:1558530691
Website: https://familyplanningservice.net
Cultural Training Completed: No

IL

Knox

Multi-Specialty Group

Family Planning Service of Western Illinois Inc
Hours: [Mon, Tue, Wed, Thu, Fri] 08:00 AM - 05:00 PM
Accessibility: Details Pending (P, EB, IB, PA)

Galesburg Internal Medicine
834 N Seminary St
Ste 303
Galesburg, IL 61401
Phone:(309) 342-9189
NPI:1265481006
Website: http://www.mycottageclinics.com
Cultural Training Completed: No
Hours: [Mon, Tue, Wed, Thu, Fri] 08:00 AM - 05:00 PM
Other Language(s):English
Accessibility: Details Pending (P, EB, IB, PA)

Illinois Cancercare at Gales
336 Home Blvd
Galesburg, IL 61401
Phone:(309) 341-3000
NPI:1801896063
Website: http://www.rush.edu/
Cultural Training Completed: No

IL

Knox

Multi-Specialty Group

Illinois Cancercare at Gales
Hours: [Mon, Tue, Wed, Thu, Fri] 08:00 AM - 05:00 PM
Accessibility: Some Criteria Met (P, EB, IB, PA)

Illinois Neurological Institute
3315 N Seminary St
Ste 201
Galesburg, IL 61401
Phone:(877) 464-6670
NPI:1922445527
Website: http://www.osfhealthcare.org
Cultural Training Completed: No
Hours: [Mon, Tue, Wed, Thu, Fri] 08:00 AM - 05:00 PM, [Sat, Sun] 12:00 AM - 11:59 PM
Accessibility: Some Criteria Met (P, EB, IB, PA)

Knox Clinic Corp
834 N Seminary St
Ste 201
Galesburg, IL 61401
Phone:(309) 462-2343
NPI:1265481006
Website: http://www.mycottageclinics.com
Cultural Training Completed: No
Hours: [Mon, Tue, Wed, Thu, Fri] 08:00 AM - 05:00 PM

IL

Knox

Multi-Specialty Group

Knox Clinic Corp
Accessibility: Details Pending (P, EB, IB, PA)

Knox Community Health Center
1361 W Fremont St
Galesburg, IL 61401
Phone:(309) 344-2225
NPI:1649526773
Website: https://www.knoxcountyhealth.org/
Cultural Training Completed: No
Hours: [Mon, Tue, Wed, Thu, Fri] 08:00 AM - 05:00 PM
Accessibility: Details Pending (P, EB, IB, PA)

OSF HealthCare Children's Hospital of Illinois - Pediatric Ophthalmology - Galesburg
3315 N Seminary St
Galesburg, IL 61401
Phone:(309) 308-3500
NPI:1922445527
Website: http://www.osfhealthcare.org
Cultural Training Completed: No
Hours: [Mon, Tue, Wed, Thu, Fri] 08:00 AM - 05:00 PM
Accessibility: Some Criteria Met (P, EB, IB, PA)

IL

Knox

Multi-Specialty Group

OSF Healthcare - Medical Group - Galesburg
3315 N Seminary St
Galesburg, IL 61401
Phone:(309) 344-1000
NPI:1861109647
Cultural Training Completed: No
Hours: [Mon, Tue, Wed, Thu, Fri] 08:00 AM - 05:00 PM
Accessibility: Some Criteria Met (P, EB, IB, PA)

OSF Healthcare - Medical Group - Galesburg Non RHC
3315 N Seminary St
Ste 206
Galesburg, IL 61401
Phone:(309) 344-9440
NPI:1861109647
Cultural Training Completed: No
Hours: [Mon, Tue, Wed, Thu, Fri] 08:00 AM - 05:00 PM
Accessibility: Some Criteria Met (P, EB, IB, PA)

OSF Healthcare - Medical Group - Galesburg South Non RHC
834 N Seminary St
Galesburg, IL 61401
Phone:(309) 344-1112
NPI:1861109647
Cultural Training Completed: No

IL

Knox

Multi-Specialty Group

OSF Healthcare - Medical Group - Galesburg South Non RHC
Hours: [Mon, Tue, Wed, Thu, Fri] 08:00 AM - 05:00 PM
Accessibility: Details Pending (P, EB, IB, PA)

OSF Healthcare - Medical Group - Seminary Non RHC
834 N Seminary St
Ste 402
Galesburg, IL 61401
Phone:(309) 344-9444
NPI:1861109647
Cultural Training Completed: No
Hours: [Mon, Tue, Wed, Thu, Fri] 08:00 AM - 05:00 PM
Accessibility: Some Criteria Met (P, EB, IB, PA)

OSF Healthcare - Medical Group - Seminary Non RHC
834 N Seminary St
Ste 302
Galesburg, IL 61401
Phone:(309) 344-1112
NPI:1861109647
Cultural Training Completed: No
Hours: [Mon, Tue, Wed, Thu, Fri] 08:00 AM - 05:00 PM

IL

Knox

Multi-Specialty Group

OSF Healthcare - Medical Group - Seminary Non RHC
Accessibility: Some Criteria Met (P, EB, IB, PA)

OSF Healthcare - Medical Group - Seminary Non RHC
834 N Seminary St
Ste 200
Galesburg, IL 61401
Phone:(309) 344-1114
NPI:1861109647
Cultural Training Completed: No
Hours: [Mon, Tue, Wed, Thu, Fri] 08:00 AM - 05:00 PM
Accessibility: Some Criteria Met (P, EB, IB, PA)

OSF Medical Group - Endo & Diabetes Seminary
834 N Seminary St
Ste 102
Galesburg, IL 61401
Phone:(309) 344-9697
NPI:1922445527
Website: http://www.osfhealthcare.org
Cultural Training Completed: No
Hours: [Mon, Tue, Wed, Thu, Fri] 08:00 AM - 08:00 PM, [Sat, Sun] 12:00 AM - 11:59 PM

IL

Knox

Multi-Specialty Group

OSF Medical Group - Endo & Diabetes Seminary
Accessibility: Some Criteria Met (P, EB, IB, PA)

OSF Medical Group - Galesburg Hospitalists
3333 N Seminary St
Galesburg, IL 61401
Phone:(309) 343-5114
NPI:1922445527
Website: http://www.osfhealthcare.org
Cultural Training Completed: No
Hours: [Mon, Tue, Wed, Thu, Fri] 08:00 AM - 05:00 PM, Sat 12:00 AM - 11:59 PM
Accessibility: Some Criteria Met (P, EB, IB, PA)

OSF Medical Group - Orthopedic Surgery
3375 N Seminary St
Galesburg, IL 61401
Phone:(309) 344-1000
NPI:1922445527
Website: http://www.osfhealthcare.org
Cultural Training Completed: No
Hours: [Mon, Tue, Wed, Thu, Fri] 08:00 AM - 05:00 PM
Accessibility: Details Pending (P, EB, IB, PA)

IL

Knox

Multi-Specialty Group

OSF Medical Group Pulmonology
3315 N Seminary St
Ste 103
Galesburg, IL 61401
Phone:(309) 344-1000
NPI:1922445527
Website: http://www.osfhealthcare.org
Cultural Training Completed: No
Hours: [Mon, Tue, Wed, Thu, Fri] 08:00 AM - 05:00 PM, [Sat, Sun] 12:00 AM - 11:59 PM
Accessibility: Some Criteria Met (P, EB, IB, PA)

Pediatric Adolescent Care
834 N Seminary St
Ste 304
Galesburg, IL 61401
Phone:(309) 344-1114
NPI:1265481006
Website: http://www.mycottageclinics.com
Cultural Training Completed: No
Hours: [Mon, Tue, Wed, Thu, Fri] 08:00 AM - 05:00 PM
Accessibility: Details Pending (P, EB, IB, PA)

Pediatric & Adolescent Care
834 N Seminary St
Ste 302

IL

Knox

Multi-Specialty Group

Pediatric & Adolescent Care
Galesburg, IL 61401
Phone:(309) 342-2144
NPI:1265481006
Website: http://www.mycottageclinics.com
Cultural Training Completed: No
Hours: [Mon, Tue, Wed, Thu, Fri] 08:00 AM - 05:00 PM
Other Language(s):English
Accessibility: Details Pending (P, EB, IB, PA)

RenalCare Associates, SC
834 N Seminary St
Ste 501
Galesburg, IL 61401
Phone:(309) 676-8123
NPI:1649300377
Website: http://www.illinoiskidney.com
Cultural Training Completed: Yes
Hours: [Mon, Tue, Wed, Thu, Fri] 08:00 AM - 05:00 PM
Accessibility: Some Criteria Met (P, EB, IB, PA)

Renalcare Galesburg
765 N Kellogg St
Ste 203
Galesburg, IL 61401
Phone:(309) 343-4114

IL

Knox

Multi-Specialty Group

Renalcare Galesburg
NPI:1649300377
Website: http://www.illinoiskidney.com
Cultural Training Completed: No
Hours: [Mon, Tue, Wed, Thu, Fri] 08:00 AM - 05:00 PM
Other Language(s):English
Accessibility: Some Criteria Met (P, EB, IB, PA)

Todd K Poole CO PLLC
2323 Windish Dr
Galesburg, IL 61401
Phone:(309) 344-2323
NPI:1851315535
Website: http://www.bway.org/
Cultural Training Completed: No
Hours: [Mon, Tue, Wed, Thu, Fri] 08:00 AM - 05:00 PM
Accessibility: Details Pending (P, EB, IB, PA)

Skilled Nursing Facility

Allure Of Knox County, Llc
280 E Losey St
Galesburg, IL 61401
Phone:(309) 343-2166
NPI:1417669755
Cultural Training Completed: No

IL

Knox

Skilled Nursing Facility

Allure Of Knox County, Llc
Hours: [Mon, Tue, Wed, Thu, Fri, Sat, Sun] 12:00 AM - 11:59 PM
Other Language(s):Spanish
Accessibility: Details Pending (P, EB, IB, PA)

Allure of Galesburg
1145 Frank St
Galesburg, IL 61401
Phone:(309) 342-2103
NPI:1285244814
Cultural Training Completed: No
Hours: [Mon, Tue, Wed, Thu, Fri, Sat, Sun] 12:00 AM - 11:59 PM
Other Language(s):Spanish
Accessibility: Details Pending (P, EB, IB, PA)

Heartland Health Care Center-Galesburg
280 E Losey St
Galesburg, IL 61401
Phone:(309) 343-2166
NPI:1033156401
Cultural Training Completed: No
Hours: [Mon, Tue, Wed, Thu, Fri, Sat, Sun] 12:00 AM - 11:59 PM
Other Language(s):English
Accessibility: Details Pending (P, EB, IB, PA)

IL

Knox

Skilled Nursing Facility

Marigold Rehabilitation and Health Care Center
275 E Carl Sandburg Dr
Galesburg, IL 61401
Phone:(309) 344-1151
NPI:1861670176
Cultural Training Completed: No
Hours: [Mon, Tue, Wed, Thu, Fri, Sat, Sun] 12:00 AM - 11:59 PM
Accessibility: Details Pending (P, EB, IB, PA)

Seminary Manor
2345 N Seminary St
Galesburg, IL 61401
Phone:(309) 344-1300
NPI:1659305407
Website: https://libertyvillageofpekin.com
Cultural Training Completed: No
Hours: [Mon, Tue, Wed, Thu, Fri, Sat, Sun] 12:00 AM - 11:59 PM
Other Language(s):English
Accessibility: Details Pending (P, EB, IB, PA)

Serenity of Lake Storey
1250 W Carl Sandburg Dr
Galesburg, IL 61401
Phone:(309) 344-5400
NPI:1134739758

IL

Knox

Skilled Nursing Facility

Serenity of Lake Storey
Website: https://www.ysbiv.org
Cultural Training Completed: No
Hours: [Mon, Tue, Wed, Thu, Fri, Sat, Sun] 12:00 AM - 11:59 PM
Other Language(s):English
Accessibility: Details Pending (P, EB, IB, PA)

Knoxville

Multi-Specialty Group

OSF Healthcare - Medical Group - Knoxville
904 E Main St
Knoxville, IL 61448
Phone:(309) 289-2335
NPI:1861109647
Cultural Training Completed: No
Hours: [Mon, Tue, Wed, Thu, Fri] 08:00 AM - 05:00 PM
Accessibility: Some Criteria Met (P, EB, IB, PA)

Skilled Nursing Facility

Knox County Nursing Home
800 N Market St
Knoxville, IL 61448
Phone:(309) 289-2338
NPI:1326035304

IL

Knox

Skilled Nursing Facility

Knox County Nursing Home
Website: https://auburnbytutera.com
Cultural Training Completed: No
Hours: [Mon, Tue, Wed, Thu, Fri, Sat, Sun] 12:00 AM - 11:59 PM
Other Language(s):English
Accessibility: Details Pending (P, EB, IB, PA)

Lee

AMBOY

Pharmacy: Retail

AMBOY HOMETOWN PHARMACY
221 E MAIN ST
AMBOY, IL 61310
Phone:(815) 857-7005
NPI:1033476494
Website: WWW.AMBOYRX.COM
Cultural Training Completed: No
Hours: [Mon, Tue, Wed, Thu, Fri] 10:00 AM - 01:00 PM
Other Language(s):English,Gujarati,Hindi
Accessibility: Details Pending (P, EB, IB, PA)

IL

Lee

Amboy

Multi-Specialty Group

OSF Medical Group - Podiatry
305 Joe Dr E
Amboy, IL 61310
Phone:(815) 857-3044
NPI:1922445527
Website: http://www.osfhealthcare.org
Cultural Training Completed: No
Hours: [Mon, Tue, Wed, Thu, Fri, Sat, Sun] 08:00 AM - 05:00 PM
Accessibility: Some Criteria Met (I P, I EB, I IB, I PA)

Ashton

Multi-Specialty Group

OSF Medical Group - Family Practice - Ashton
320 N 1st St
Ashton, IL 61006
Phone:(815) 453-1212
NPI:1922445527
Website: http://www.osfhealthcare.org
Cultural Training Completed: No
Hours: [Mon, Tue, Wed, Thu, Fri] 08:00 AM - 05:00 PM
Accessibility: Details Pending (P, EB, IB, PA)

IL

Lee

DIXON

Pharmacy

GENOA HEALTHCARE
325 IL ROUTE 2 RM 23
DIXON, IL 61021
Phone:(779) 251-1002
NPI:1174136451
Cultural Training Completed: No
Hours: [Mon, Tue, Wed, Thu, Fri] 08:00 AM - 04:30 PM
Other Language(s):English
Accessibility: Details Pending (P, EB, IB, PA)

Pharmacy: Retail

GENOA HEALTHCARE
325 IL ROUTE 2 RM 23
DIXON, IL 61021
Phone:(779) 251-1002
NPI:1174136451
Cultural Training Completed: No
Hours: [Mon, Tue, Wed, Thu, Fri] 08:00 AM - 04:30 PM
Other Language(s):English
Accessibility: Details Pending (P, EB, IB, PA)

WAL-MART #5399
1640 S GALENA AVE
DIXON, IL 61021
Phone:(815) 288-7797

IL

Lee

Pharmacy: Retail

WAL-MART #5399
NPI:1396762696
Website: www.WALMART.COM
Cultural Training Completed: Yes
Hours: [Mon, Tue, Wed, Thu, Fri, Sat] 09:00 AM - 07:00 PM, Sun 10:00 AM - 06:00 PM
Other Language(s):English
Accessibility: Details Pending (P, EB, IB, PA)

WALGREENS #02591
1275 N GALENA AVE
DIXON, IL 61021
Phone:(815) 288-7844
NPI:1467467761
Website: www.WALGREENS.COM
Cultural Training Completed: No
Hours: [Mon, Tue, Wed, Thu, Fri] 08:00 AM - 10:00 PM, Sat 09:00 AM - 06:00 PM, Sun 10:00 AM - 06:00 PM
Other Language(s):English
Accessibility: Details Pending (P, EB, IB, PA)

IL

Lee

Dixon

Ambulance Service Provider

Advance Ems Of Dixon, Inc.
661 Reynoldswood Rd
Dixon, IL 61021
Phone:(815) 288-4136
NPI:1427118900
Website: https://advems.com
Cultural Training Completed: No
Hours: [Mon, Tue, Wed, Thu, Fri] 08:00 AM - 05:00 PM
Accessibility: Details Pending (P, EB, IB, PA)

Durable Medical Equipment (DME) & Medical Supplies

Northern Illinois Home Medical Supply
1309 N Galena Ave
Dixon, IL 61021
Phone:(815) 285-5857
NPI:1962497735
Website: https://nihms.com/
Cultural Training Completed: No
Hours: [Mon, Tue, Wed, Thu, Fri] 08:30 AM - 05:00 PM
Other Language(s):English,Spanish
Accessibility: Details Pending (P, EB, IB, PA)

IL

Lee

Durable Medical Equipment (DME) & Medical Supplies

Northern Illinois Home Medical Supply
1309 N Galena Ave
Dixon, IL 61021
Phone:(815) 285-5887
NPI:1265427033
Cultural Training Completed: No
Hours: [Mon, Tue, Wed, Thu, Fri] 08:00 AM - 05:00 PM
Other Language(s):English
Accessibility: Details Pending (P, EB, IB, PA)

Home Health

OSF HealthCare Home Care
403 E 1st St
Ste 353
Dixon, IL 61021
Phone:(815) 381-6330
NPI:1023051992
Website: https://www.osfhealthcare.org/
Cultural Training Completed: No
Hours: [Mon, Tue, Wed, Thu, Fri] 08:00 AM - 05:00 PM
Accessibility: Some Criteria Met (P, EB, IB, PA)

IL

Lee

Multi-Specialty Group

CGH Dixon Medical Center
1321 N Galena Ave
Dixon, IL 61021
Phone:(815) 625-4790
NPI:1548540636
Website: http://www.cghmc.com
Cultural Training Completed: No
Hours: [Mon, Tue, Wed, Thu, Fri] 08:00 AM - 05:00 PM
Accessibility: Details Pending (P, EB, IB, PA)

Illinois Urologic Health Surgeons
215 E 1st St
Dixon, IL 61021
Phone:(815) 285-5499
NPI:1316904964
Website: https://www.ilurologicsurgeons.com/
Cultural Training Completed: No
Hours: [Mon, Tue, Wed, Thu, Fri] 08:00 AM - 05:00 PM
Accessibility: Details Pending (P, EB, IB, PA)

Illinois UrologicHealth Surgeons SC
215 E 1st St
Ste 211
Dixon, IL 61021
Phone:(815) 664-5367
NPI:1316904964

IL

Lee

Multi-Specialty Group

Illinois UrologicHealth Surgeons SC
Website: https://www.ilurologicsurgeons.com/
Cultural Training Completed: Yes
Hours: [Mon, Tue, Wed, Thu, Fri] 08:00 AM - 05:00 PM
Accessibility: Some Criteria Met (P, EB, IB, PA)

OSF Infectious Disease - Dixon
215 E 1st St
Ste 310
Dixon, IL 61021
Phone:(815) 285-5979
NPI:1922445527
Website: http://www.osfhealthcare.org
Cultural Training Completed: No
Hours: [Mon, Tue, Wed, Thu, Fri] 08:00 AM - 05:00 PM
Accessibility: Some Criteria Met (P, EB, IB, PA)

OSF Medical Group ENT
215 E 1st St
Ste 105
Dixon, IL 61021
Phone:(815) 285-5427
NPI:1922445527
Website: http://www.osfhealthcare.org

IL

Lee

Multi-Specialty Group

OSF Medical Group ENT
Cultural Training Completed: No
Hours: [Mon, Tue, Wed, Thu, Fri] 08:00 AM - 05:00 PM
Accessibility: Details Pending (P, EB, IB, PA)

OSF Medical Group Podiatry
215 E 1ST ST
STE 310
Dixon, IL 61021
Phone:(815) 288-5531
NPI:1922445527
Website: http://www.osfhealthcare.org
Cultural Training Completed: No
Hours: [Mon, Tue, Wed, Thu, Fri] 08:00 AM - 05:00 PM
Accessibility: Details Pending (P, EB, IB, PA)

OSF Medical Group - Audiology
215 E 1st St
Ste 317
Dixon, IL 61021
Phone:(815) 285-5918
NPI:1922445527
Website: http://www.osfhealthcare.org
Cultural Training Completed: No

IL

Lee

Multi-Specialty Group

OSF Medical Group - Audiology
Hours: [Mon, Tue, Wed, Thu, Fri] 08:00 AM - 05:00 PM
Accessibility: Some Criteria Met (P, EB, IB, PA)

OSF Medical Group - Cardiology
215 E 1st St
Ste 214
Dixon, IL 61021
Phone:(815) 285-5853
NPI:1922445527
Website: http://www.osfhealthcare.org
Cultural Training Completed: No
Hours: [Mon, Tue, Wed, Thu, Fri, Sat, Sun] 08:00 AM - 05:00 PM
Accessibility: Some Criteria Met (P, EB, IB, PA)

OSF Medical Group - Dixon
144 N Court St
Dixon, IL 61021
Phone:(815) 284-5437
NPI:1922445527
Website: http://www.osfhealthcare.org
Cultural Training Completed: No
Hours: [Mon, Tue, Wed, Thu, Fri] 08:00 AM - 05:00 PM

IL

Lee

Multi-Specialty Group

OSF Medical Group - Dixon
Accessibility: Details Pending (P, EB, IB, PA)

OSF Medical Group - Dixon
403 E 1st St
Dixon, IL 61021
Phone:(815) 285-5638
NPI:1922445527
Website: http://www.osfhealthcare.org
Cultural Training Completed: No
Hours: [Mon, Tue, Wed, Thu, Fri] 08:00 AM - 05:00 PM
Other Language(s):German,Italian,Mandarin,Greek,Czech,Vietnamese,Urdu,Hindi,Arabic,Tagalog,Farsi,French,American Sign Language,Spanish,English
Accessibility: Some Criteria Met (P, EB, IB, PA)

OSF Medical Group - Endocrinology
215 E 1st St
Ste 121
Dixon, IL 61021
Phone:(815) 285-5875
NPI:1922445527
Website: http://www.osfhealthcare.org

IL

Lee

Multi-Specialty Group

OSF Medical Group - Endocrinology
Cultural Training Completed: No
Hours: [Mon, Tue, Wed, Thu, Fri] 08:00 AM - 05:00 PM
Accessibility: Some Criteria Met (P, EB, IB, PA)

OSF Medical Group - Family Health Center
102 S Hennepin Ave
Dixon, IL 61021
Phone:(815) 288-7711
NPI:1922445527
Website: http://www.osfhealthcare.org
Cultural Training Completed: No
Hours: [Mon, Tue, Wed, Thu, Fri] 08:00 AM - 05:00 PM
Accessibility: Some Criteria Met (P, EB, IB, PA)

OSF Medical Group - Family Health Center
102 S Hennepin Ave
Ste 102
Dixon, IL 61021
Phone:(815) 285-8520
NPI:1922445527
Website: http://www.osfhealthcare.org
Cultural Training Completed: No

IL

Lee

Multi-Specialty Group

OSF Medical Group - Family Health Center
Hours: [Mon, Tue, Wed, Thu, Fri] 08:00 AM - 05:00 PM
Accessibility: Some Criteria Met (P, EB, IB, PA)

OSF Medical Group - Family Health Center
102 S Hennepin Ave
Ste LL102
Dixon, IL 61021
Phone:(815) 288-7711
NPI:1922445527
Website: http://www.osfhealthcare.org
Cultural Training Completed: No
Hours: [Mon, Tue, Wed, Thu, Fri, Sat, Sun] 08:00 AM - 05:00 PM
Accessibility: Details Pending (P, EB, IB, PA)

OSF Medical Group - Gastroenterology
215 E 1st St
Ste 212
Dixon, IL 61021
Phone:(815) 285-5843
NPI:1922445527
Website: http://www.osfhealthcare.org
Cultural Training Completed: No
Hours: [Mon, Tue, Wed, Thu, Fri] 08:00 AM - 05:00 PM

IL

Lee

Multi-Specialty Group

OSF Medical Group - Gastroenterology
Accessibility: Some Criteria Met (P, EB, IB, PA)

OSF Medical Group - Internal Medicine
102 S Hennepin Ave
Ste 103
Dixon, IL 61021
Phone:(815) 284-7733
NPI:1922445527
Website: http://www.osfhealthcare.org
Cultural Training Completed: No
Hours: [Mon, Tue, Wed, Thu, Fri] 08:00 AM - 05:00 PM
Accessibility: Some Criteria Met (P, EB, IB, PA)

OSF Medical Group - Obstetrics & Gynecology - Dixon
215 E 1st St
Ste 215
Dixon, IL 61021
Phone:(815) 285-5427
NPI:1922445527
Website: http://www.osfhealthcare.org
Cultural Training Completed: No
Hours: [Mon, Tue, Wed, Thu, Fri] 08:00 AM - 05:00 PM

IL

Lee

Multi-Specialty Group

OSF Medical Group - Obstetrics & Gynecology - Dixon
Accessibility: Some Criteria Met (P, EB, IB, PA)

OSF Medical Group - Optometry
511 Palmyra St
Dixon, IL 61021
Phone:(815) 284-2020
NPI:1922445527
Website: http://www.osfhealthcare.org
Cultural Training Completed: No
Hours: [Mon, Tue, Wed, Thu, Fri, Sat, Sun] 08:00 AM - 05:00 PM
Accessibility: Some Criteria Met (P, EB, IB, PA)

OSF Medical Group - Orthopedic Surgery
215 E 1st St
Ste 326
Dixon, IL 61021
Phone:(815) 285-5800
NPI:1922445527
Website: http://www.osfhealthcare.org
Cultural Training Completed: No
Hours: [Mon, Tue, Wed, Thu, Fri] 08:00 AM - 05:00 PM
Accessibility: Some Criteria Met (P, EB, IB, PA)

IL

Lee

Multi-Specialty Group

OSF Medical Group - Pulmonology
215 E 1st St
Ste 111
Dixon, IL 61021
Phone:(815) 285-5966
NPI:1922445527
Website: http://www.osfhealthcare.org
Cultural Training Completed: No
Hours: [Mon, Tue, Wed, Thu, Fri] 08:00 AM - 05:00 PM
Accessibility: Some Criteria Met (P, EB, IB, PA)

OSF Palliative Care
102 S Galena Ave
Dixon, IL 61021
Phone:(309) 683-7700
NPI:1922445527
Website: http://www.osfhealthcare.org
Cultural Training Completed: No
Hours: [Mon, Tue, Wed, Thu, Fri] 08:00 AM - 05:00 PM
Accessibility: Some Criteria Met (P, EB, IB, PA)

RNA of Rockford
215 E 1st St
Ste 211
Dixon, IL 61021
Phone:(815) 288-5531
NPI:1336326388

IL

Lee

Multi-Specialty Group

RNA of Rockford
Website: http://www.memorialmd.com/
Cultural Training Completed: No
Hours: [Mon, Tue, Wed, Thu, Fri] 08:00 AM - 05:00 PM
Accessibility: Details Pending (P, EB, IB, PA)

RNA-Dixon
215 E 1st St
Ste 153
Dixon, IL 61021
Phone:(815) 227-8300
NPI:1336326388
Website: http://www.memorialmd.com/
Cultural Training Completed: Yes
Hours: [Mon, Tue, Wed, Thu, Fri] 08:00 AM - 04:30 PM
Accessibility: Details Pending (P, EB, IB, PA)

RenalCare Associates SC
101 W 2nd St
Dixon, IL 61021
Phone:(815) 431-0785
NPI:1649300377
Website: http://www.illinoiskidney.com
Cultural Training Completed: No

IL

Lee

Multi-Specialty Group

RenalCare Associates SC
Hours: [Mon, Tue, Wed, Thu, Fri] 08:00 AM - 05:00 PM
Accessibility: Some Criteria Met (P, EB, IB, PA)

Rockford Cardiovascular Associates
215 E 1st St
Dixon, IL 61021
Phone:(815) 227-5600
NPI:1922445527
Website: http://www.osfhealthcare.org
Cultural Training Completed: No
Hours: [Mon, Tue, Wed, Thu, Fri] 08:00 AM - 05:00 PM
Other Language(s):English
Accessibility: Some Criteria Met (P, EB, IB, PA)

Rockford Urological Associates
215 E 1st St
Ste 105
Dixon, IL 61021
Phone:(815) 398-4057
NPI:1194786558
Website: https://rockfordurological.com/
Cultural Training Completed: No

IL

Lee

Multi-Specialty Group

Rockford Urological Associates
Hours: [Mon, Tue, Wed, Thu, Fri] 08:00 AM - 05:00 PM
Accessibility: Some Criteria Met (P, EB, IB, PA)

Skilled Nursing Facility

Dixon Manor, Llc
800 Division St
Dixon, IL 61021
Phone:(815) 284-3393
NPI:1760482673
Cultural Training Completed: No
Hours: [Mon, Tue, Wed, Thu, Fri] 08:00 AM - 05:00 PM
Other Language(s):English
Accessibility: Details Pending (P, EB, IB, PA)

Franklin Grove

Skilled Nursing Facility

Franklin Grove Living & Rehabilitation Center
502 N State St
Franklin Grove, IL 61031
Phone:(815) 456-2374
NPI:1720360183
Website: https://breezehospice.com
Cultural Training Completed: No

IL

Lee

Skilled Nursing Facility

Franklin Grove Living & Rehabilitation Center
Hours: [Mon, Tue, Wed, Thu, Fri, Sat, Sun] 12:00 AM - 11:59 PM
Other Language(s):English
Accessibility: Details Pending (P, EB, IB, PA)

Marshall

HENRY

Pharmacy: Retail

CVS #10656
808 UNIVERSITY AVE
HENRY, IL 61537
Phone:(309) 364-4320
NPI:1508941667
Website: WWW.CVS.COM
Cultural Training Completed: No
Hours: [Mon, Tue, Wed, Thu, Fri, Sun] 09:00 AM - 06:00 PM, Sat 09:00 AM - 03:00 PM
Accessibility: Details Pending (P, EB, IB, PA)

Henry

Multi-Specialty Group

Ameriwound Physicians IL LLC
1650 Old Indian Town Rd
Henry, IL 61537
Phone:(309) 364-3905

IL

Marshall

Multi-Specialty Group

Ameriwound Physicians IL LLC
NPI:1104245893
Website: https://www.ameriwoundphysicians.com
Cultural Training Completed: No
Hours: [Mon, Tue, Wed, Thu, Fri] 08:00 AM - 05:00 PM
Accessibility: Details Pending (P, EB, IB, PA)

Skilled Nursing Facility

Henry Rehab And Nursing Llc
1650 Indiantown Road
Henry, IL 61537
Phone:(309) 364-3905
NPI:1336729672
Cultural Training Completed: No
Hours: [Mon, Tue, Wed, Thu, Fri] 08:00 AM - 05:00 PM
Accessibility: Details Pending (P, EB, IB, PA)

LACON

Pharmacy: Retail

AXLINE PHARMACY 10
415 5TH ST
LACON, IL 61540
Phone:(309) 554-4023
NPI:1891492120
Website: www.axlinepharmacy.com/lacon

IL

Marshall

Pharmacy: Retail

AXLINE PHARMACY 10
Cultural Training Completed: No
Hours: [Mon, Tue, Wed, Thu, Fri] 09:00 AM - 05:30 PM
Other Language(s):English
Accessibility: Details Pending (P, EB, IB, PA)

Lacon

Skilled Nursing Facility

Lacon Rehab and Nursing LLC
401 9th St
Lacon, IL 61540
Phone:(845) 414-3300
NPI:1447889886
Website: https://www.laconrehab.com/
Cultural Training Completed: No
Hours: [Mon, Tue, Wed, Thu, Fri, Sat, Sun] 12:00 AM - 11:59 PM
Accessibility: Details Pending (P, EB, IB, PA)

Toluca

Durable Medical Equipment (DME) & Medical Supplies

Goldwater Care Toluca Llc
101 E Via Ghiglieri
Toluca, IL 61369

IL

Marshall

Durable Medical Equipment (DME) & Medical Supplies

Goldwater Care Toluca Llc
Phone:(815) 452-2367
NPI:1447001334
Cultural Training Completed: No
Hours: [Mon, Tue, Wed, Thu, Fri, Sat, Sun] 12:00 AM - 11:59 PM
Accessibility: Details Pending (P, EB, IB, PA)

Skilled Nursing Facility

Aperion Care Toluca Llc
101 E Via Ghiglieri
Toluca, IL 61369
Phone:(847) 262-3800
NPI:1891168878
Website: https://aperioncare.com/
Cultural Training Completed: No
Hours: [Mon, Tue, Wed, Thu, Fri, Sat, Sun] 12:00 AM - 11:59 PM
Other Language(s):English
Accessibility: Details Pending (P, EB, IB, PA)

Goldwater Care Toluca Llc
101 E Via Ghiglieri
Toluca, IL 61369
Phone:(815) 452-2367
NPI:1649021536
Cultural Training Completed: No

IL

Marshall

Skilled Nursing Facility

Goldwater Care Toluca Llc
Hours: [Mon, Tue, Wed, Thu, Fri, Sat, Sun] 12:00 AM - 11:59 PM
Other Language(s):Spanish,American Sign Language
Accessibility: Details Pending (P, EB, IB, PA)

WENONA

Pharmacy: Retail

WENONA PHARMACY
120 N CHESTNUT ST 602
WENONA, IL 61377
Phone:(815) 853-4342
NPI:1144336439
Cultural Training Completed: No
Hours: [Mon, Tue, Wed, Thu, Fri] 09:00 AM - 05:00 PM
Other Language(s):English
Accessibility: Some Criteria Met (P, EB, IB, PA)

Mercer

ALEDO

Pharmacy: Retail

MERCYONE GENESIS ALEDO FIRSTME
105 S COLLEGE AVE
ALEDO, IL 61231
Phone:(309) 582-9390

IL

Mercer

Pharmacy: Retail

MERCYONE GENESIS ALEDO FIRSTME
NPI:1003361114
Website: www.genesishealth.com
Cultural Training Completed: No
Hours: [Mon, Tue, Wed, Thu, Fri] 08:30 AM - 06:00 PM, Sat 08:30 AM - 01:00 PM
Other Language(s):English
Accessibility: Details Pending (P P, P EB, P IB, P PA)

WAL-MART #0792
1500 SE 5TH ST
ALEDO, IL 61231
Phone:(309) 582-5108
NPI:1184641441
Website: www.WALMART.COM
Cultural Training Completed: Yes
Hours: [Mon, Tue, Wed, Thu, Fri, Sat] 09:00 AM - 07:00 PM, Sun 10:00 AM - 06:00 PM
Other Language(s):English
Accessibility: Details Pending (P P, P EB, P IB, P PA)

Aledo

Assisted Living Facility

Brookstone of Aledo
405 SE 13th Ave

IL

Mercer

Assisted Living Facility

Brookstone of Aledo
Aledo, IL 61231
Phone:(309) 582-1132
NPI:1437565124
Cultural Training Completed: No
Hours: [Mon, Tue, Wed, Thu, Fri, Sat, Sun] 12:00 AM - 11:59 PM
Other Language(s):English
Accessibility: Some Criteria Met (I P, I EB, I IB, I PA)

Durable Medical Equipment (DME) & Medical Supplies

Genesis FirstMed Pharmacy
105 S College Ave
Aledo, IL 61231
Phone:(309) 582-9390
NPI:1003361114
Cultural Training Completed: No
Hours: [Mon, Tue, Wed, Thu, Fri] 08:00 AM - 05:00 PM
Accessibility: Details Pending (P P, P EB, P IB, P PA)

Multi-Specialty Group

MercyOne Genesis Aledo Family Medicine
1007 NW 3rd St
Aledo, IL 61231
Phone:(309) 582-3789
NPI:1053664938

IL

Mercer

Multi-Specialty Group

MercyOne Genesis Aledo Family Medicine
Website: https://www.genesishealth.com/
Cultural Training Completed: No
Hours: [Mon, Tue, Wed, Thu, Fri] 08:00 AM - 05:00 PM
Accessibility: Details Pending (P P, P EB, P IB, P PA)

MercyOne Genesis Aledo Medical Center
409 NW 9th Ave
Aledo, IL 61231
Phone:(309) 582-3701
NPI:1053664938
Website: https://www.genesishealth.com/
Cultural Training Completed: No
Hours: [Mon, Tue, Wed, Thu, Fri] 08:00 AM - 05:00 PM
Accessibility: Details Pending (P P, P EB, P IB, P PA)

MercyOne Genesis Silvis Medical Center
409 NW 9th Ave
Aledo, IL 61231
Phone:(309) 582-9100
NPI:1427132604
Website: http://www.genesishealth.com
Cultural Training Completed: No

IL

Mercer

Multi-Specialty Group

MercyOne Genesis Silvis Medical Center
Hours: [Mon, Tue, Wed, Thu, Fri] 08:00 AM - 05:00 PM
Accessibility: Details Pending (P P, P EB, P IB, P PA)

Skilled Nursing Facility

Aledo Health Care Center
304 SW 12th St
Aledo, IL 61231
Phone:(309) 582-5376
NPI:1730130683
Website: https://www.petersenhealthcare.net
Cultural Training Completed: No
Hours: [Mon, Tue, Wed, Thu, Fri] 08:00 AM - 05:00 PM, [Sat, Sun] 12:00 AM - 11:59 PM
Accessibility: Details Pending (P P, P EB, P IB, P PA)

Mercer Manor Rehabilitation Llc
309 NW 9th Ave
Aledo, IL 61231
Phone:(309) 435-0100
NPI:1093370488
Website: https://www.mercermanor.com/
Cultural Training Completed: No
Hours: [Mon, Tue, Wed, Thu, Fri, Sat, Sun] 12:00 AM - 11:59 PM

IL

Mercer

Skilled Nursing Facility

Mercer Manor Rehabilitation Llc
Other Language(s):English
Accessibility: Details Pending (P, EB, IB, PA)

Ogle

BYRON

Pharmacy: Retail

SNYDERS PHARMACY
100 W BLACKHAWK DR
BYRON, IL 61010
Phone:(815) 234-5466
NPI:1831255108
Cultural Training Completed: No
Hours: [Mon, Tue, Wed, Thu, Fri] 10:00 AM - 06:00 PM, Sat 10:00 AM - 04:00 PM
Other Language(s):English
Accessibility: Some Criteria Met (P, EB, IB, PA)

Byron

Multi-Specialty Group

Applebaum Psychiatry Pllc
811 W 2nd St
Byron, IL 61010
Phone:(815) 234-2511
NPI:1700598059
Website: credentialing@rcmexperts.com

IL

Ogle

Multi-Specialty Group

Applebaum Psychiatry Pllc
Cultural Training Completed: No
Hours: [Mon, Tue, Wed, Thu, Fri] 08:00 AM - 05:00 PM
Accessibility: Details Pending (P, EB, IB, PA)

EyeCare Dimensions
134 E Blackhawk Dr
Byron, IL 61010
Phone:(815) 234-2020
NPI:1477703411
Cultural Training Completed: No
Hours: [Mon, Tue, Wed, Thu, Fri] 08:00 AM - 05:00 PM
Accessibility: Details Pending (P, EB, IB, PA)

Mercyhealth Byron
130 Kysor Dr
Byron, IL 61010
Phone:(815) 971-2000
NPI:1043242886
Website: https://mercyhealthsystem.org
Cultural Training Completed: Yes
Hours: [Mon, Tue, Wed, Thu, Fri] 08:00 AM - 05:00 PM
Accessibility: Details Pending (P, EB, IB, PA)

IL

Ogle

Multi-Specialty Group

OSF Medical Group - Byron
109 N Franklin St
Byron, IL 61010
Phone:(815) 234-3900
NPI:1922445527
Website: http://www.osfhealthcare.org
Cultural Training Completed: No
Hours: [Mon, Tue, Wed, Thu, Fri] 08:00 AM - 05:00 PM
Other Language(s):Mandarin,Italian,Farsi,Hindi,Greek,German,Tagalog,Vietnamese,Urdu,Spanish,Arabic,Czech,French,American Sign Language,English
Accessibility: Some Criteria Met (P, EB, IB, PA)

Skilled Nursing Facility

Generations at Neighbors LLC
811 W 2nd St
Byron, IL 61010
Phone:(815) 234-2511
NPI:1598754764
Cultural Training Completed: No
Hours: [Mon, Tue, Wed, Thu, Fri] 08:00 AM - 05:00 PM
Other Language(s):English

IL

Ogle

Skilled Nursing Facility

Generations at Neighbors LLC
Accessibility: Details Pending (P, EB, IB, PA)

Forreston

Multi-Specialty Group

Family Healthcare Center Forreston
803 S 1st Ave
Forreston, IL 61030
Phone:(815) 938-3130
NPI:1457337016
Website: http://www.fhn.org
Cultural Training Completed: No
Hours: [Mon, Tue, Wed, Thu, Fri] 08:00 AM - 05:00 PM
Accessibility: Some Criteria Met (P, EB, IB, PA)

MOUNT MORRIS

Pharmacy: Retail

MT MORRIS PHARMACY
117 S WESLEY AVE
MOUNT MORRIS, IL 61054
Phone:(779) 545-0159
NPI:1992438519
Cultural Training Completed: No
Hours: [Mon, Tue, Wed, Thu, Fri] 09:00 AM - 05:00 PM, Sat 09:00 AM - 12:00 PM

IL

Ogle

Pharmacy: Retail

MT MORRIS PHARMACY
Other Language(s):English
Accessibility: Details Pending (P, EB, IB, PA)

Mount Morris

Skilled Nursing Facility

Allure of Pinecrest LLC
414 S Wesley Ave
Mount Morris, IL 61054
Phone:(815) 734-4103
NPI:1962128538
Cultural Training Completed: No
Hours: [Mon, Tue, Wed, Thu, Fri, Sat, Sun] 12:00 AM - 11:59 PM
Other Language(s):American Sign Language,Spanish
Accessibility: Details Pending (P, EB, IB, PA)

OREGON

Pharmacy

OREGON HEALTHCARE PHARMACY
1100 PINES RD
OREGON, IL 61061
Phone:(815) 732-1422
NPI:1699838227
Website: www.oregonhealthcarepharmacy.com

IL

Ogle

Pharmacy

OREGON HEALTHCARE PHARMACY
Cultural Training Completed: No
Hours: [Mon, Tue, Wed, Thu, Fri] 09:00 AM - 06:00 PM, Sat 08:00 AM - 04:30 PM
Other Language(s):English
Accessibility: Details Pending (P, EB, IB, PA)

Pharmacy: Retail

OREGON HEALTHCARE PHARMACY
1100 PINES RD
OREGON, IL 61061
Phone:(815) 732-1422
NPI:1699838227
Website: www.oregonhealthcarepharmacy.com
Cultural Training Completed: No
Hours: [Mon, Tue, Wed, Thu, Fri] 09:00 AM - 06:00 PM, Sat 08:00 AM - 04:30 PM
Other Language(s):English
Accessibility: Details Pending (P, EB, IB, PA)

OREGON SNYDER PHARMACY
201 N 4TH ST
OREGON, IL 61061
Phone:(815) 732-7340

IL

Ogle

Pharmacy: Retail

OREGON SNYDER PHARMACY
NPI:1740346014
Cultural Training Completed: No
Hours: [Mon, Tue, Wed, Thu, Fri] 10:00 AM - 06:00 PM, Sat 10:00 AM - 04:00 PM
Other Language(s):English
Accessibility: Details Pending (P, EB, IB, PA)

Oregon

Hospice Care, Community Based

Serenity Hospice and Home
1658 S Il Route 2
Oregon, IL 61061
Phone:(815) 732-2499
NPI:1184661100
Website: www.serenityhospiceandhome.org
Cultural Training Completed: No
Hours: [Mon, Tue, Wed, Thu, Fri] 08:00 AM - 05:00 PM, [Sat, Sun] 12:00 AM - 11:59 PM
Accessibility: Some Criteria Met (P, EB, IB, PA)

Multi-Specialty Group

OSF Medical Group - Podiatry
1307 W Washington St Ste 145

IL

Ogle

Multi-Specialty Group

OSF Medical Group - Podiatry
Oregon, IL 61061
Phone:(815) 285-5801
NPI:1922445527
Website: http://www.osfhealthcare.org
Cultural Training Completed: No
Hours: [Mon, Tue, Wed, Thu, Fri] 08:00 AM - 05:00 PM
Accessibility: Some Criteria Met (P, EB, IB, PA)

Serenity Hospice And Home
1658 S Il Route 2
Oregon, IL 61061
Phone:(815) 732-2499
NPI:1184661100
Cultural Training Completed: No
Hours: [Mon, Tue, Wed, Thu, Fri] 08:00 AM - 05:00 PM
Accessibility: Details Pending (P, EB, IB, PA)

Skilled Nursing Facility

Oregon Living and Rehabilitation Center LLC
811 S 10th St
Oregon, IL 61061
Phone:(815) 732-7994
NPI:1255613691
Website: https://www.sinaichicago.org

IL

Ogle

Skilled Nursing Facility

Oregon Living and Rehabilitation Center LLC
Cultural Training Completed: No
Hours: [Mon, Tue, Wed, Thu, Fri] 08:00 AM - 05:00 PM
Other Language(s):English
Accessibility: Details Pending (P, EB, IB, PA)

POLO

Pharmacy: Retail

POLO PHARMACY
111 E MASON ST
POLO, IL 61064
Phone:(779) 226-1129
NPI:1174096028
Cultural Training Completed: No
Hours: [Mon, Tue, Wed, Thu, Fri] 09:00 AM - 05:30 PM, Sat 09:00 AM - 12:00 PM
Other Language(s):English
Accessibility: Details Pending (P, EB, IB, PA)

Polo

Multi-Specialty Group

CGH Medical Group - Health Centers
711 S Division Ave
Polo, IL 61064
Phone:(815) 946-3661
NPI:1548540636

IL

Ogle

Multi-Specialty Group

CGH Medical Group - Health Centers
Website: http://www.cghmc.com
Cultural Training Completed: No
Hours: [Mon, Tue, Wed, Thu, Fri] 08:00 AM - 05:00 PM
Other Language(s):German,Spanish,English
Accessibility: Details Pending (P, EB, IB, PA)

OSF Medical Group - Family Practice - Polo
1107 S Division Ave
Polo, IL 61064
Phone:(800) 421-5700
NPI:1922445527
Website: http://www.osfhealthcare.org
Cultural Training Completed: No
Hours: [Mon, Tue, Wed, Thu, Fri, Sat, Sun] 08:00 AM - 05:00 PM
Accessibility: Some Criteria Met (P, EB, IB, PA)

ROCHELLE

Pharmacy: Retail

ROCHELLE PHARMACY
314 LINCOLN HWY
ROCHELLE, IL 61068
Phone:(815) 562-4444
NPI:1740389527

IL

Ogle

Pharmacy: Retail

ROCHELLE PHARMACY
Cultural Training Completed: No
Hours: [Mon, Tue, Wed, Thu, Fri] 10:00 AM - 06:00 PM, Sat 10:00 AM - 02:00 PM, Sun 10:00 AM - 01:00 PM
Other Language(s):English,Gujarati,Spanish,Hindi
Accessibility: Details Pending (P, EB, IB, PA)

WAL-MART #0933
311 E IL ROUTE 38
ROCHELLE, IL 61068
Phone:(815) 562-3414
NPI:1083631345
Website: www.WALMART.COM
Cultural Training Completed: Yes
Hours: [Mon, Tue, Wed, Thu, Fri, Sat] 09:00 AM - 07:00 PM, Sun 10:00 AM - 06:00 PM
Other Language(s):English
Accessibility: Details Pending (P, EB, IB, PA)

WALGREENS #10938
1080 N 7TH ST
ROCHELLE, IL 61068
Phone:(815) 562-6473
NPI:1073787164

IL

Ogle

Pharmacy: Retail

WALGREENS #10938
Website: www.WALGREENS.COM
Cultural Training Completed: No
Hours: [Mon, Tue, Wed, Thu, Fri] 09:00 AM - 09:00 PM, [Sat, Sun] 09:00 AM - 05:00 PM
Other Language(s):English
Accessibility: Details Pending (P, EB, IB, PA)

Rochelle

Hospice Care, Community Based

Unity Hospice of Western IL LLC
1201 S 7th St
Rochelle, IL 61068
Phone:(815) 561-8866
NPI:1740369628
Website: http://www.midwestmedicalcenter.org
Cultural Training Completed: No
Hours: [Mon, Tue, Wed, Thu, Fri, Sat, Sun] 12:00 AM - 11:59 PM
Other Language(s):English
Accessibility: Details Pending (P, EB, IB, PA)

Unity Hospice of Western IL LLC
915 N Caron Rd

IL

Ogle

Hospice Care, Community Based

Unity Hospice of Western IL LLC
Rochelle, IL 61068
Phone:(618) 639-9255
NPI:1740369628
Website: http://www.midwestmedicalcenter.org
Cultural Training Completed: No
Hours: [Mon, Tue, Wed, Thu, Fri] 08:00 AM - 05:00 PM
Accessibility: Details Pending (P, EB, IB, PA)

Multi-Specialty Group

OSF Cardiovascular Institute
900 N 2nd St
Rochelle, IL 61068
Phone:(815) 398-3000
NPI:1922445527
Website: http://www.osfhealthcare.org
Cultural Training Completed: No
Hours: [Mon, Tue, Wed, Thu, Fri] 08:00 AM - 05:00 PM
Accessibility: Some Criteria Met (P, EB, IB, PA)

RCHA dba Medical Group of Rochelle
900 N 2nd St
Ste 200
Rochelle, IL 61068
Phone:(815) 561-2774

IL

Ogle

Multi-Specialty Group

RCHA dba Medical Group of Rochelle
NPI:1568518322
Website: https://www.rochellehospital.com/
Cultural Training Completed: No
Hours: [Mon, Tue, Wed, Thu, Fri] 08:00 AM - 05:00 PM
Accessibility: Details Pending (P, EB, IB, PA)

Rochelle Community Hospital
900 N 2nd St
Ste 200
Rochelle, IL 61068
Phone:(815) 561-2774
NPI:1821053216
Website: https://www.rochellehospital.com/
Cultural Training Completed: No
Hours: [Mon, Tue, Wed, Thu, Fri] 08:00 AM - 05:00 PM, [Sat, Sun] 12:00 AM - 11:59 PM
Accessibility: Details Pending (P, EB, IB, PA)

Rochelle Community Hospital
900 N 2nd St
Rochelle, IL 61068
Phone:(815) 561-2774
NPI:1821053216

IL

Ogle

Multi-Specialty Group

Rochelle Community Hospital
Website: https://www.rochellehospital.com/
Cultural Training Completed: No
Hours: [Mon, Tue, Wed, Thu, Fri, Sat, Sun] 12:00 AM - 11:59 PM
Accessibility: Details Pending (P, EB, IB, PA)

Rochelle Medical Group
900 N 2nd St
Rochelle, IL 61068
Phone:(815) 561-2774
NPI:1568518322
Website: https://www.rochellehospital.com/
Cultural Training Completed: No
Hours: [Mon, Tue, Wed, Thu, Fri] 08:00 AM - 05:00 PM
Accessibility: Details Pending (P, EB, IB, PA)

Rochelle Rehab Health Care Center
900 N 3rd St
Rochelle, IL 61068
Phone:(815) 562-4111
NPI:1871037861
Website: https://www.petersenhealthcare.net
Cultural Training Completed: No

IL

Ogle

Multi-Specialty Group

Rochelle Rehab Health Care Center
Hours: [Mon, Tue, Wed, Thu, Fri] 08:00 AM - 05:00 PM
Accessibility: Details Pending (P, EB, IB, PA)

Pharmacy: Retail

SIMAR INC
314 Lincoln Hwy
Rochelle, IL 61068
Phone:(815) 562-4444
NPI:1740389527
Cultural Training Completed: Yes
Hours: [Mon, Tue, Wed, Thu, Fri] 10:00 AM - 06:00 PM, Sat 10:00 AM - 02:00 PM, Sun 10:00 AM - 01:00 PM
Other Language(s):Gujarati,Spanish
Accessibility: Details Pending (P, EB, IB, PA)

Skilled Nursing Facility

Highlight HC of Rochelle, LLC
1021 N Caron Rd
Rochelle, IL 61068
Phone:(815) 562-4047
NPI:1225853161
Cultural Training Completed: No
Hours: [Mon, Tue, Wed, Thu, Fri] 08:00 AM - 05:00 PM

IL

Ogle

Skilled Nursing Facility

Highlight HC of Rochelle, LLC
Accessibility: Details Pending (P, EB, IB, PA)

Residential Alternatives Of Illinois, Inc
2203 Flagg Rd
Rochelle, IL 61068
Phone:(815) 562-9800
NPI:1487273330
Cultural Training Completed: No
Hours: [Mon, Tue, Wed, Thu, Fri, Sat, Sun] 12:00 AM - 11:59 PM
Accessibility: Details Pending (P, EB, IB, PA)

Rochelle Gardens Care Center
1021 N Caron Rd
Rochelle, IL 61068
Phone:(815) 562-4047
NPI:1649396524
Website: https://www.petersenhealthcare.net/
Cultural Training Completed: No
Hours: [Mon, Tue, Wed, Thu, Fri] 08:00 AM - 05:00 PM
Accessibility: Details Pending (P, EB, IB, PA)

IL

Peoria

BARTONVILLE

Pharmacy: Retail

CVS #06446
1008 W GARFIELD AVE
BARTONVILLE, IL 61607
Phone:(309) 697-8122
NPI:1902909773
Website: WWW.CVS.COM
Cultural Training Completed: No
Hours: [Mon, Tue, Wed, Thu, Fri] 08:00 AM - 09:00 PM, Sat 09:00 AM - 06:00 PM, Sun 10:00 AM - 06:00 PM
Accessibility: Details Pending (P, EB, IB, PA)

KROGER PHARMACY #21531
1405 W GARFIELD AVE
BARTONVILLE, IL 61607
Phone:(309) 697-0589
NPI:1962575589
Website: WWW.KROGER.COM
Cultural Training Completed: No
Hours: [Mon, Tue, Wed, Thu, Fri] 08:00 AM - 08:00 PM, Sat 09:00 AM - 06:00 PM, Sun 10:00 AM - 05:00 PM
Other Language(s):English

IL

Peoria

Pharmacy: Retail

KROGER PHARMACY #21531
Accessibility: Details Pending (P, EB, IB, PA)

BRIMFIELD

Pharmacy: Retail

SHERMAN'S PHARMACY
91 E KNOXVILLE ST
BRIMFIELD, IL 61517
Phone:(309) 446-3292
NPI:1568527679
Cultural Training Completed: No
Hours: [Mon, Tue, Wed, Fri] 09:00 AM - 05:30 PM, Thu 09:00 AM - 05:00 PM, Sat 09:00 AM - 12:00 PM
Other Language(s):English
Accessibility: Some Criteria Met (P, EB, IB, PA)

Bartonville

Multi-Specialty Group

Methodist Medical Group
1506 W Garfield Ave
Bartonville, IL 61607
Phone:(309) 697-2416
NPI:1184670663
Website: http://www.unitypoint.org
Cultural Training Completed: No

IL

Peoria

Multi-Specialty Group

Methodist Medical Group
Hours: [Mon, Tue, Wed, Thu, Fri] 08:00 AM - 05:00 PM
Accessibility: Details Pending (P, EB, IB, PA)

CHILLICOTHE

Pharmacy: Retail

CVS #06450
603 S 4TH ST
CHILLICOTHE, IL 61523
Phone:(309) 274-6261
NPI:1396848065
Website: WWW.CVS.COM
Cultural Training Completed: No
Hours: [Mon, Tue, Wed, Thu, Fri] 09:00 AM - 09:00 PM, Sat 09:00 AM - 06:00 PM, Sun 10:00 AM - 05:00 PM
Accessibility: Details Pending (P, EB, IB, PA)

KROGER PHARMACY #00677
603 S 4TH ST
CHILLICOTHE, IL 61523
Phone:(309) 274-3419
NPI:1780757302
Website: WWW.KROGER.COM
Cultural Training Completed: No

IL

Peoria

Pharmacy: Retail

KROGER PHARMACY #00677
Hours: [Mon, Tue, Wed, Thu, Fri] 08:00 AM - 08:00 PM, Sat 09:00 AM - 06:00 PM, Sun 10:00 AM - 05:00 PM
Other Language(s):English
Accessibility: Details Pending (P, EB, IB, PA)

Chillicothe

Multi-Specialty Group

OSFMG - Chillicothe MOB
311 N 4th St
Chillicothe, IL 61523
Phone:(800) 421-5700
NPI:1043260482
Website: https://www.osfhealthcare.org
Cultural Training Completed: No
Hours: [Mon, Tue, Wed, Thu, Fri] 08:00 AM - 05:00 PM
Accessibility: Details Pending (P, EB, IB, PA)

Skilled Nursing Facility

Arc At Chillicothe Llc
1028 W Hillcrest Dr
Chillicothe, IL 61523
Phone:(309) 274-2194
NPI:1750071445
Cultural Training Completed: No

IL

Peoria

Skilled Nursing Facility

Arc At Chillicothe Llc
Hours: [Mon, Tue, Wed, Thu, Fri, Sat, Sun] 12:00 AM - 11:59 PM
Other Language(s):American Sign Language,Spanish
Accessibility: Details Pending (P, EB, IB, PA)

PEORIA

Pharmacy

CRITICAL CARE RX
126 OAK ST
PEORIA, IL 61602
Phone:(309) 690-7790
NPI:1720574676
Website: WWW.CRITICALCARERX.COM
Cultural Training Completed: No
Other Language(s):English
Accessibility: Details Pending (P, EB, IB, PA)

EXTENDED PHARMACY
121 STATE ST STE 1A
PEORIA, IL 61602
Phone:(309) 676-4831
NPI:1700014446
Cultural Training Completed: No
Hours: [Mon, Tue, Wed, Thu, Fri] 08:30 AM - 05:30 PM, Sat 10:00 AM - 12:00 PM

IL

Peoria

Pharmacy

EXTENDED PHARMACY
Other Language(s):English
Accessibility: Some Criteria Met (P, EB, IB, PA)

GENOA HEALTHCARE
228 NE JEFFERSON AVE
STE 207
PEORIA, IL 61603
Phone:(309) 285-8231
NPI:1013250661
Website: WWW.GENOAHEALTHCARE.COM
Cultural Training Completed: Yes
Hours: [Mon, Tue, Wed, Thu, Fri] 08:00 AM - 05:00 PM
Other Language(s):English
Accessibility: Details Pending (P, EB, IB, PA)

GENOA HEALTHCARE
2321 N WISCONSIN AVE
STE A
PEORIA, IL 61603
Phone:(309) 324-6947
NPI:1285362202
Cultural Training Completed: No
Hours: [Mon, Tue, Wed, Thu, Fri] 08:00 AM - 05:00 PM

IL

Peoria

Pharmacy

GENOA HEALTHCARE
Other Language(s):English
Accessibility: Details Pending (P, EB, IB, PA)

OSF HOME INFUSION PHARMACY
2265 W ALTORFER DR
PEORIA, IL 61615
Phone:(309) 683-7821
NPI:1750396461
Cultural Training Completed: Yes
Hours: [Mon, Tue, Wed, Thu, Fri] 08:00 AM - 05:30 PM
Other Language(s):English,Spanish
Accessibility: Some Criteria Met (P, EB, IB, PA)

THE BLEEDING CLOTTING DISORD
427 W NORTHMOOR RD
PEORIA, IL 61614
Phone:(309) 692-5337
NPI:1134424633
Website: www.ilbcdi.org
Cultural Training Completed: No
Hours: [Mon, Tue, Wed, Thu, Fri] 07:30 AM - 04:30 PM

IL

Peoria

Pharmacy

THE BLEEDING CLOTTING DISORD
Other Language(s):English,Spanish
Accessibility: Some Criteria Met (P, EB, IB, PA)

VITAL CARE OF PEORIA
1127 W GLEN AVE
PEORIA, IL 61614
Phone:(309) 916-9100
NPI:1851138374
Website: WWW.vitalcare.com
Cultural Training Completed: No
Hours: [Mon, Tue, Wed, Thu, Fri] 08:30 AM - 05:00 PM
Other Language(s):English
Accessibility: Details Pending (P, EB, IB, PA)

Pharmacy: Retail

CRITICAL CARE RX
126 OAK ST
PEORIA, IL 61602
Phone:(309) 690-7790
NPI:1720574676
Website: WWW.CRITICALCARERX.COM
Cultural Training Completed: No
Other Language(s):English

IL

Peoria

Pharmacy: Retail

CRITICAL CARE RX
Accessibility: Details Pending (P, EB, IB, PA)

CVS #06455
1200 W MAIN ST
PEORIA, IL 61606
Phone:(309) 673-6272
NPI:1649373317
Website: WWW.CVS.COM
Cultural Training Completed: No
Hours: [Mon, Tue, Wed, Thu, Fri] 09:00 AM - 08:00 PM, [Sat, Sun] 10:00 AM - 05:00 PM
Accessibility: Details Pending (P, EB, IB, PA)

CVS #07797
6820 N PEARTREE LN
PEORIA, IL 61615
Phone:(309) 689-1873
NPI:1265539753
Website: WWW.CVS.COM
Cultural Training Completed: No
Hours: [Mon, Tue, Wed, Thu, Fri] 08:00 AM - 10:00 PM, Sat 09:00 AM - 06:00 PM, Sun 10:00 AM - 06:00 PM
Accessibility: Details Pending (P, EB, IB, PA)

CVS #16308
5001 N BIG HOLLOW RD
PEORIA, IL 61615

IL

Peoria

Pharmacy: Retail

CVS #16308
Phone:(309) 691-9310
NPI:1518989326
Website: WWW.CVS.COM
Cultural Training Completed: No
Hours: [Mon, Tue, Wed, Thu, Fri] 10:00 AM - 06:00 PM, [Sat, Sun] 11:00 AM - 05:00 PM
Other Language(s):English
Accessibility: Details Pending (P, EB, IB, PA)

CVS #18084
4800 N UNIVERSITY ST
PEORIA, IL 61614
Phone:(309) 690-3250
NPI:1497790406
Website: WWW.SCHNUCKS.COM
Cultural Training Completed: Yes
Hours: [Mon, Tue, Wed, Thu, Fri] 06:00 AM - 06:00 PM, Sat 09:00 AM - 06:00 PM, Sun 10:00 AM - 04:00 PM
Accessibility: Details Pending (P, EB, IB, PA)

CVS #18092
10405 N CENTERWAY DR
PEORIA, IL 61615
Phone:(309) 621-7342
NPI:1770035636

IL

Peoria

Pharmacy: Retail

CVS #18092
Website: WWW.SCHNUCKS.COM
Cultural Training Completed: Yes
Hours: [Mon, Tue, Wed, Thu, Fri] 06:00 AM - 06:00 PM, Sat 09:00 AM - 06:00 PM, Sun 10:00 AM - 04:00 PM
Accessibility: Details Pending (P, EB, IB, PA)

ESSENTIAL WELLNESS PHARMACY
4625 N UNIVERSITY ST
PEORIA, IL 61614
Phone:(309) 681-8850
NPI:1548496409
Cultural Training Completed: No
Hours: [Mon, Tue, Wed, Thu, Fri] 08:30 AM - 05:30 PM, Sat 08:30 AM - 12:00 PM
Other Language(s):English
Accessibility: Details Pending (P, EB, IB, PA)

EXTENDED PHARMACY
121 STATE ST STE 1A
PEORIA, IL 61602
Phone:(309) 676-4831
NPI:1700014446
Cultural Training Completed: No

IL

Peoria

Pharmacy: Retail

EXTENDED PHARMACY
Hours: [Mon, Tue, Wed, Thu, Fri] 08:30 AM - 05:30 PM, Sat 10:00 AM - 12:00 PM
Other Language(s):English
Accessibility: Some Criteria Met (P, P EB, I IB, P PA)

GENOA HEALTHCARE
228 NE JEFFERSON AVE
STE 207
PEORIA, IL 61603
Phone:(309) 285-8231
NPI:1013250661
Website: WWW.GENOAHEALTHCARE.COM
Cultural Training Completed: Yes
Hours: [Mon, Tue, Wed, Thu, Fri] 08:00 AM - 05:00 PM
Other Language(s):English
Accessibility: Details Pending (P P, P EB, P IB, P PA)

GENOA HEALTHCARE
2321 N WISCONSIN AVE
STE A
PEORIA, IL 61603
Phone:(309) 324-6947
NPI:1285362202

IL

Peoria

Pharmacy: Retail

GENOA HEALTHCARE
Cultural Training Completed: No
Hours: [Mon, Tue, Wed, Thu, Fri] 08:00 AM - 05:00 PM
Other Language(s):English
Accessibility: Details Pending (P P, P EB, P IB, P PA)

HY-VEE PHARMACY #1519
4125 N SHERIDAN RD
STE 20
PEORIA, IL 61614
Phone:(309) 686-7058
NPI:1730490673
Website: www.hy-vee.com
Cultural Training Completed: No
Hours: [Mon, Tue, Wed, Thu, Fri] 08:00 AM - 07:00 PM, Sat 09:00 AM - 05:00 PM, Sun 10:00 AM - 05:00 PM
Other Language(s):English
Accessibility: Some Criteria Met (P P, P EB, I IB, P PA)

HY-VEE PHARMACY #2
7610 N ORANGE PRAIRIE RD
PEORIA, IL 61615
Phone:(309) 589-1003
NPI:1831573021

IL

Peoria

Pharmacy: Retail

HY-VEE PHARMACY #2
Website: www.hy-vee.com
Cultural Training Completed: No
Hours: [Mon, Tue, Wed, Thu, Fri] 08:00 AM - 07:00 PM, Sat 09:00 AM - 05:00 PM, Sun 10:00 AM - 05:00 PM
Other Language(s):English
Accessibility: Some Criteria Met (P P, P EB, I IB, P PA)

ILLINOIS CANCERCARE PC
8940 N WOOD SAGE RD
PEORIA, IL 61615
Phone:(309) 243-3404
NPI:1053463059
Website: www.illinoiscancercare.com/pharmacy
Cultural Training Completed: Yes
Hours: [Mon, Tue, Wed, Thu, Fri] 08:00 AM - 05:00 PM
Other Language(s):English,Vietnamese
Accessibility: Some Criteria Met (P P, P EB, I IB, P PA)

KROGER PHARMACY #21917
801 W LAKE AVE
PEORIA, IL 61614

IL

Peoria

Pharmacy: Retail

KROGER PHARMACY #21917
Phone:(309) 682-2983
NPI:1508939125
Website: WWW.KROGER.COM
Cultural Training Completed: No
Hours: [Mon, Tue, Wed, Thu, Fri] 09:00 AM - 08:00 PM, Sat 09:00 AM - 06:00 PM, Sun 10:00 AM - 05:00 PM
Other Language(s):English
Accessibility: Details Pending (P P, P EB, P IB, P PA)

KROGER PHARMACY #21918
9219 N LINDBERGH DR
PEORIA, IL 61615
Phone:(309) 692-0473
NPI:1417020033
Website: WWW.KROGER.COM
Cultural Training Completed: No
Hours: [Mon, Tue, Wed, Thu, Fri] 09:00 AM - 08:00 PM, Sat 09:00 AM - 06:00 PM, Sun 10:00 AM - 05:00 PM
Other Language(s):English
Accessibility: Details Pending (P P, P EB, P IB, P PA)

IL

Peoria

Pharmacy: Retail

MEDIPARK PHARMACY
420 NE GLEN OAK AVE
STE 102
PEORIA, IL 61603
Phone:(309) 655-3799
NPI:1639188006
Website: www.osfhealthcare.org
Cultural Training Completed: No
Hours: [Mon, Tue, Wed, Thu, Fri, Sat] 08:00 AM - 10:00 PM, Sun 10:00 AM - 10:00 PM
Other Language(s):English
Accessibility: Some Criteria Met (P, P EB, I IB, P PA)

OSF PHARMACY
1800 N KNOXVILLE AVE
STE G
PEORIA, IL 61603
Phone:(309) 308-2400
NPI:1568083301
Cultural Training Completed: No
Hours: [Mon, Tue, Wed, Thu, Fri] 08:30 AM - 05:00 PM
Other Language(s):English
Accessibility: Some Criteria Met (P, P EB, I IB, P PA)

IL

Peoria

Pharmacy: Retail

OSF SPECIALTY PHARMACY
5901 W WAR MEMORIAL DR
STE 100
PEORIA, IL 61615
Phone:(833) 354-2220
NPI:1811695992
Website: www.osfhealthcare.org
Cultural Training Completed: No
Hours: [Mon, Tue, Wed, Thu, Fri] 09:00 AM - 05:30 PM
Other Language(s):English
Accessibility: Details Pending (P P, P EB, P IB, P PA)

SAM'S CLUB #8128
4100 W WILLOW KNOLLS DR
STE 4
PEORIA, IL 61615
Phone:(309) 692-1508
NPI:1114944402
Cultural Training Completed: Yes
Hours: [Mon, Tue, Wed, Thu, Fri] 09:00 AM - 07:00 PM, Sat 09:00 AM - 06:00 PM
Other Language(s):English
Accessibility: Details Pending (P P, P EB, P IB, P PA)

IL

Peoria

Pharmacy: Retail

SOLVERA PHARMACY
3525 N UNIVERSITY ST
STE 33
PEORIA, IL 61604
Phone:(309) 886-9172
NPI:1164099198
Website: www.solverahealth.com
Cultural Training Completed: No
Hours: [Mon, Tue, Wed, Thu, Fri] 08:30 AM - 05:00 PM
Other Language(s):English,Spanish
Accessibility: Some Criteria Met (P P, P EB, I IB, P PA)

THE BLEEDING CLOTTING DISORD
427 W NORTHMOOR RD
PEORIA, IL 61614
Phone:(309) 692-5337
NPI:1134424633
Website: www.ilbcdi.org
Cultural Training Completed: No
Hours: [Mon, Tue, Wed, Thu, Fri] 07:30 AM - 04:30 PM
Other Language(s):English,Spanish
Accessibility: Some Criteria Met (P P, P EB, I IB, P PA)

IL

Peoria

Pharmacy: Retail

WAL-MART #1323
3315 N UNIVERSITY ST
PEORIA, IL 61604
Phone:(309) 682-0280
NPI:1043237324
Website: www.WALMART.COM
Cultural Training Completed: Yes
Hours: [Mon, Tue, Wed, Thu, Fri, Sat] 09:00 AM - 07:00 PM, Sun 10:00 AM - 06:00 PM
Other Language(s):English
Accessibility: Details Pending (P P, P EB, P IB, P PA)

WAL-MART #3460
8915 N ALLEN RD
PEORIA, IL 61615
Phone:(309) 693-9854
NPI:1578580866
Website: www.WALMART.COM
Cultural Training Completed: Yes
Hours: [Mon, Tue, Wed, Thu, Fri, Sat] 09:00 AM - 07:00 PM, Sun 10:00 AM - 06:00 PM
Other Language(s):English
Accessibility: Details Pending (P P, P EB, P IB, P PA)

WALGREENS #06079
4814 N SHERIDAN RD

IL

Peoria

Pharmacy: Retail

WALGREENS #06079
PEORIA, IL 61614
Phone:(309) 688-6752
NPI:1275548463
Website: www.WALGREENS.COM
Cultural Training Completed: No
Hours: [Mon, Tue, Wed, Thu, Fri] 10:00 AM - 06:00 PM
Other Language(s):English
Accessibility: Details Pending (P, EB, IB, PA)

WALGREENS #06408
2324 N WAR MEMORIAL DR
PEORIA, IL 61614
Phone:(309) 685-5209
NPI:1518974559
Website: www.WALGREENS.COM
Cultural Training Completed: No
Hours: [Mon, Tue, Wed, Thu, Fri] 08:00 AM - 10:00 PM, Sat 09:00 AM - 06:00 PM, Sun 10:00 AM - 06:00 PM
Other Language(s):English
Accessibility: Details Pending (P, EB, IB, PA)

WALGREENS #06604
1919 W PIONEER PKWY

IL

Peoria

Pharmacy: Retail

WALGREENS #06604
PEORIA, IL 61615
Phone:(309) 692-0045
NPI:1518972736
Website: www.WALGREENS.COM
Cultural Training Completed: No
Hours: [Mon, Tue, Wed, Thu, Fri] 10:00 AM - 06:00 PM
Other Language(s):English
Accessibility: Details Pending (P, EB, IB, PA)

WALGREENS #12367
10613 N KNOXVILLE AVE
PEORIA, IL 61615
Phone:(309) 243-1176
NPI:1770844623
Website: www.WALGREENS.COM
Cultural Training Completed: No
Hours: [Mon, Tue, Wed, Thu, Fri] 08:00 AM - 06:00 PM, [Sat, Sun] 09:00 AM - 05:00 PM
Other Language(s):English
Accessibility: Details Pending (P, EB, IB, PA)

IL

Peoria

Pharmacy: Retail

WALGREENS SPECIALTY PHARMACY
221 NE GLEN OAK AVE STE A
PEORIA, IL 61636
Phone:(309) 671-5151
NPI:1659610509
Website: www.WALGREENS.COM
Cultural Training Completed: No
Hours: [Mon, Tue, Wed, Thu, Fri] 08:00 AM - 06:00 PM
Other Language(s):English
Accessibility: Details Pending (P, EB, IB, PA)

Pharmacy: Specialty Pharmacy

OSF SPECIALTY PHARMACY
5901 W WAR MEMORIAL DR STE 100
PEORIA, IL 61615
Phone:(833) 354-2220
NPI:1811695992
Website: www.osfhealthcare.org
Cultural Training Completed: No
Hours: [Mon, Tue, Wed, Thu, Fri] 09:00 AM - 05:30 PM
Other Language(s):English

IL

Peoria

Pharmacy: Specialty Pharmacy

OSF SPECIALTY PHARMACY
Accessibility: Details Pending (P, EB, IB, PA)

PEORIA HEIGHTS

Pharmacy: Retail

WALGREENS #05544
1200 E WAR MEMORIAL DR
PEORIA HEIGHTS, IL 61616
Phone:(309) 682-3844
NPI:1346255569
Website: www.WALGREENS.COM
Cultural Training Completed: No
Hours: [Mon, Tue, Wed, Thu, Fri] 08:00 AM - 10:00 PM, Sat 09:00 AM - 06:00 PM, Sun 10:00 AM - 06:00 PM
Other Language(s):English
Accessibility: Details Pending (P, EB, IB, PA)

PRINCEVILLE

Pharmacy: Retail

PRINCEVILLE PHARMACY
206 E MAIN ST
PRINCEVILLE, IL 61559
Phone:(309) 385-4955

IL

Peoria

Pharmacy: Retail

PRINCEVILLE PHARMACY
NPI:1750455127
Cultural Training Completed: Yes
Hours: [Mon, Tue, Wed, Thu, Fri] 09:00 AM - 05:30 PM, Sat 09:00 AM - 12:00 PM
Other Language(s):English,Spanish
Accessibility: Some Criteria Met (P, EB, IB, PA)

Peoria

Ambulance Service Provider

OSF Aviation LLC
1400 S Johanson Rd
Peoria, IL 61607
Phone:(309) 624-2307
NPI:1992141949
Website: http://www.osfhealthcare.org/
Cultural Training Completed: No
Hours: [Mon, Tue, Wed, Thu, Fri, Sat, Sun] 12:00 AM - 11:59 PM
Other Language(s):English
Accessibility: Some Criteria Met (P, EB, IB, PA)

Assisted Living Facility

Peoria Slf Lp
518 W Romeo B Garrett Ave

IL

Peoria

Assisted Living Facility

Peoria Slf Lp
Peoria, IL 61605
Phone:(309) 673-3115
NPI:1891241022
Website: http://www.heliahealthcare.com
Cultural Training Completed: No
Hours: [Mon, Tue, Wed, Thu, Fri, Sat, Sun] 12:00 AM - 11:59 PM
Other Language(s):English
Accessibility: Details Pending (P, EB, IB, PA)

Peoria Slf, Llc
117 N Western Ave
Peoria, IL 61604
Phone:(309) 674-2400
NPI:1275096380
Website: https://grandregencypeoria.com
Cultural Training Completed: Yes
Hours: [Mon, Tue, Wed, Thu, Fri, Sat, Sun] 12:00 AM - 11:59 PM
Accessibility: Details Pending (P, EB, IB, PA)

St Francis Woods
3507 N Molleck Dr
Peoria, IL 61604
Phone:(309) 688-0093
NPI:1992051445
Cultural Training Completed: Yes

IL

Peoria

Assisted Living Facility

St Francis Woods
Hours: [Mon, Tue, Wed, Thu, Fri] 08:00 AM - 05:00 PM, [Sat, Sun] 12:00 AM - 11:59 PM
Accessibility: Details Pending (P, EB, IB, PA)

Diagnostic Radiology (X-Rays)

OSF Saint Francis Medical Center
530 N.E. Glen Oak Ave.
Peoria, IL 61637
Phone:(309) 655-2000
NPI:1295785632
Website: https://www.osfhealthcare.org
Cultural Training Completed: No
Hours: [Mon, Tue, Wed, Thu, Fri] 08:00 AM - 05:00 PM
Accessibility: Details Pending (P, EB, IB, PA)

OSF Saint Francis Medical Center Physical Therapy
530 NE Glen Oak Ave
Peoria, IL 61637
Phone:(309) 655-3777
NPI:1295785632
Website: https://www.osfhealthcare.org
Cultural Training Completed: No

IL

Peoria

Diagnostic Radiology (X-Rays)

OSF Saint Francis Medical Center Physical Therapy
Hours: [Mon, Tue, Wed, Thu, Fri] 08:00 AM - 05:00 PM
Accessibility: Details Pending (P, EB, IB, PA)

Durable Medical Equipment (DME) & Medical Supplies

Bump Boxes
7719 N Pioneer Ln
Peoria, IL 61615
Phone:(888) 913-7879
NPI:1003462581
Website: http://www.bumphealth.com
Cultural Training Completed: No
Hours: [Mon, Tue, Wed, Thu, Fri] 08:00 AM - 05:00 PM
Other Language(s):English
Accessibility: Details Pending (P, EB, IB, PA)

Complete Home Respiratory Care, LLC
1605 W Chanute Rd
Peoria, IL 61615
Phone:(309) 689-5038
NPI:1518284587
Cultural Training Completed: No

IL

Peoria

Durable Medical Equipment (DME) & Medical Supplies

Complete Home Respiratory Care, LLC
Hours: [Mon, Tue, Wed, Thu, Fri] 08:00 AM - 05:00 PM
Accessibility: Details Pending (P, EB, IB, PA)

Complete Home Respiratory Care, LLC
2108 W Townline Rd
Peoria, IL 61615
Phone:(309) 689-5038
NPI:1518284587
Cultural Training Completed: No
Hours: [Mon, Tue, Wed, Thu, Fri] 09:00 AM - 05:00 PM
Accessibility: Details Pending (P, EB, IB, PA)

Lincare Inc Peoria
2425 W Park 74 Dr
Peoria, IL 61615
Phone:(309) 691-1596
NPI:1568540821
Cultural Training Completed: No
Hours: [Mon, Tue, Wed, Thu, Fri, Sat, Sun] 08:00 AM - 05:00 PM
Other Language(s):English
Accessibility: Details Pending (P, EB, IB, PA)

IL

Peoria

Durable Medical Equipment (DME) & Medical Supplies

Methodist Medical Center
221 Northeast Glen Oak Avenue
Peoria, IL 61636
Phone:(309) 672-5522
NPI:1902855836
Website: https://www.unitypoint.org/
Cultural Training Completed: No
Hours: [Mon, Tue, Wed, Thu, Fri] 08:00 AM - 05:00 PM
Other Language(s):English
Accessibility: Details Pending (P, EB, IB, PA)

National Seating & Mobility Inc
4209 Pfeiffer Rd
Peoria, IL 61607
Phone:(423) 756-2268
NPI:1932172848
Website: https://www.nsm-seating.com/
Cultural Training Completed: No
Hours: [Mon, Tue, Wed, Thu, Fri] 08:00 AM - 04:30 PM
Other Language(s):English
Accessibility: Details Pending (P, EB, IB, PA)

IL

Peoria

Durable Medical Equipment (DME) & Medical Supplies

OSF Healthcare Home Medical Equipment
1800 N Knoxville Ave Ste 104
Peoria, IL 61603
Phone:(309) 655-3440
NPI:1093370108
Cultural Training Completed: No
Hours: [Mon, Tue, Wed, Thu, Fri] 08:00 AM - 05:00 PM
Other Language(s):English
Accessibility: Some Criteria Met (P, EB, IB, PA)

OSF Healthcare Home Medical Equipment-Peoria
5405 N Knoxville Ave Ste 1
Peoria, IL 61614
Phone:(309) 655-3440
NPI:1154338184
Cultural Training Completed: No
Hours: [Mon, Tue, Wed, Thu, Fri] 08:00 AM - 05:00 PM
Accessibility: Some Criteria Met (P, EB, IB, PA)

OSF Healthcare System
2265 W Altorfer Dr
Peoria, IL 61615
Phone:(800) 673-5288
NPI:1750396461

IL

Peoria

Durable Medical Equipment (DME) & Medical Supplies

OSF Healthcare System
Cultural Training Completed: No
Hours: [Mon, Tue, Wed, Thu, Fri] 08:00 AM - 05:00 PM
Other Language(s):English
Accessibility: Some Criteria Met (P, EB, IB, PA)

OSF Home Medical Equipment
5405 N Knoxville Ave Ste 300
Peoria, IL 61614
Phone:(309) 655-3440
NPI:1154338184
Cultural Training Completed: No
Hours: [Mon, Tue, Wed, Thu, Fri] 08:00 AM - 05:00 PM
Accessibility: Some Criteria Met (P, EB, IB, PA)

Proctor Medical Equipment
5409 N Knoxville Ave Ste 3
Peoria, IL 61614
Phone:(309) 689-6020
NPI:1902855836
Website: https://www.unitypoint.org/
Cultural Training Completed: No

IL

Peoria

Durable Medical Equipment (DME) & Medical Supplies

Proctor Medical Equipment
Hours: [Mon, Tue, Wed, Thu, Fri] 08:00 AM - 05:00 PM
Accessibility: Some Criteria Met (P, EB, IB, PA)

Proctor Medical Group Family Medicine
5401 N Knoxville Ave
Ste 400
Peoria, IL 61614
Phone:(309) 689-0909
NPI:1902855836
Website: https://www.unitypoint.org/
Cultural Training Completed: No
Hours: [Mon, Tue, Wed, Thu, Fri] 08:00 AM - 05:00 PM
Other Language(s):English
Accessibility: Details Pending (P, EB, IB, PA)

UnityPoint Clinic - Methodist Family Medicine
815 Main St
Ste A
Peoria, IL 61602
Phone:(309) 672-4977
NPI:1902855836

IL

Peoria

Durable Medical Equipment (DME) & Medical Supplies

UnityPoint Clinic - Methodist Family Medicine
Website: https://www.unitypoint.org/
Cultural Training Completed: No
Hours: [Mon, Tue, Wed, Thu, Fri] 08:00 AM - 05:00 PM
Other Language(s):English
Accessibility: Details Pending (P, EB, IB, PA)

Emergency Medicine

OSF Saint Francis Medical Center - Radiation Oncology
530 NE Glen Oak Ave
Peoria, IL 61637
Phone:(309) 655-6810
NPI:1295785632
Website: https://www.osfhealthcare.org
Cultural Training Completed: No
Hours: [Mon, Tue, Wed, Thu, Fri] 08:00 AM - 05:00 PM
Accessibility: Some Criteria Met (P, EB, IB, PA)

IL

Peoria

Home Delivered Meals

Neighborhood House Association
1020 S Matthew St
Peoria, IL 61605
Phone:(309) 674-1131
Website: www.nhpeoria.org
Cultural Training Completed: No
Hours: [Mon, Tue, Wed, Thu, Fri] 08:00 AM - 05:00 PM
Other Language(s):English
Accessibility: Details Pending (P, EB, IB, PA)

Home Health

Carle Home Care
120 NE Glen Oak Ave
Ste 207
Peoria, IL 61603
Phone:(309) 672-4663
NPI:1891780615
Cultural Training Completed: No
Hours: [Mon, Tue, Wed, Thu, Fri] 08:00 AM - 05:00 PM
Accessibility: Some Criteria Met (P, EB, IB, PA)

Saint Francis Home Health
2265 W Altorfer Dr
Peoria, IL 61615
Phone:(800) 446-3009
NPI:1346281425
Website: https://pinnacleskin.com

IL

Peoria

Home Health

Saint Francis Home Health
Cultural Training Completed: No
Hours: [Mon, Tue, Wed, Thu, Fri] 08:00 AM - 05:00 PM, Sat 07:30 AM - 04:00 PM
Other Language(s):English
Accessibility: Some Criteria Met (P, EB, IB, PA)

Hospice Care, Community Based

Carle Hospice
120 NE Glen Oak Ave
Ste 207
Peoria, IL 61603
Phone:(309) 672-4663
NPI:1851387385
Website: https://carle.org/
Cultural Training Completed: No
Hours: [Mon, Tue, Wed, Thu, Fri] 08:00 AM - 05:00 PM
Accessibility: Some Criteria Met (P, EB, IB, PA)

Community Hospices of America
7210 N Villa Lake Dr
Ste B
Peoria, IL 61614
Phone:(309) 248-6760
NPI:1063514800
Website: https://www.compassus.com/

IL

Peoria

Hospice Care, Community Based

Community Hospices of America
Cultural Training Completed: No
Hours: [Mon, Tue, Wed, Thu, Fri] 08:00 AM - 05:00 PM
Other Language(s):English
Accessibility: Details Pending (P, EB, IB, PA)

OSF Hospice
2265 W Altorfer Dr
Peoria, IL 61615
Phone:(800) 421-5700
NPI:1023049574
Website: https://www.osfhealthcare.org/
Cultural Training Completed: No
Hours: [Mon, Tue, Wed, Thu, Fri] 08:00 AM - 05:00 PM, Sat 07:30 AM - 04:00 PM
Other Language(s):English
Accessibility: Some Criteria Met (P, EB, IB, PA)

OSF Hospice
8630 State Route 91
Peoria, IL 61615
Phone:(309) 683-8444
NPI:1518997857
Website: https://www.osfhealthcare.org/

IL

Peoria

Hospice Care, Community Based

OSF Hospice
Cultural Training Completed: No
Hours: [Mon, Tue, Wed, Thu, Fri] 08:00 AM - 05:00 PM
Accessibility: Details Pending (P, EB, IB, PA)

OSF Hospice - Central/Western Region
8630 State Route 91
Peoria, IL 61615
Phone:(309) 683-8444
NPI:1023049574
Website: https://www.osfhealthcare.org/
Cultural Training Completed: No
Hours: [Mon, Tue, Wed, Thu, Fri] 08:00 AM - 05:00 PM
Accessibility: Some Criteria Met (P, EB, IB, PA)

OSF Hospice - Eastern Region
8630 State Route 91
Peoria, IL 61615
Phone:(309) 683-8444
NPI:1013945583
Website: https://www.osfhealthcare.org/
Cultural Training Completed: No

IL

Peoria

Hospice Care, Community Based

OSF Hospice - Eastern Region
Hours: [Mon, Tue, Wed, Thu, Fri] 08:00 AM - 05:00 PM
Accessibility: Details Pending (P, EB, IB, PA)

Laboratory Testing

LABCORP
5016 N University St Ste 107
Peoria, IL 61614
Phone:(309) 691-5520
Cultural Training Completed: No
Hours: [Mon, Tue, Wed, Thu, Fri] 08:00 AM - 04:30 PM
Accessibility: Details Pending (P, EB, IB, PA)

Quest Diagnostics-Bartonville Peoria Psc-5006 S Becker Dr
5006 S Becker Dr
Peoria, IL 61607
Phone:(309) 697-0211
NPI:1881630614
Website: http://www.amitahealth.org
Cultural Training Completed: No
Hours: [Mon, Tue, Wed, Thu, Fri] 08:00 AM - 05:00 PM

IL

Peoria

Laboratory Testing

Quest Diagnostics-Bartonville Peoria Psc-5006 S Becker Dr
Accessibility: Details Pending (P, EB, IB, PA)

Multi-Specialty Group

ATI PHYSICAL THERAPY
2533 W War Memorial Dr
2535
Peoria, IL 61615
Phone:(309) 282-0721
NPI:1861503542
Cultural Training Completed: No
Hours: [Mon, Tue, Wed, Thu, Fri] 08:00 AM - 05:00 PM
Accessibility: Details Pending (P, EB, IB, PA)

Acpm Podiatry Group, Ltd
5017 N Glen Park Place Rd
Peoria, IL 61614
Phone:(309) 691-1589
NPI:1730261363
Cultural Training Completed: Yes
Hours: [Mon, Tue, Wed, Thu, Fri] 08:00 AM - 05:00 PM
Accessibility: Details Pending (P, EB, IB, PA)

IL

Peoria

Multi-Specialty Group

Advanced Mobile Diagnostics
7725 N Knoxville Ave
Peoria, IL 61614
Phone:(309) 495-0292
NPI:1134152556
Cultural Training Completed: No
Hours: [Mon, Tue, Wed, Thu, Fri] 08:00 AM - 04:00 PM
Accessibility: Details Pending (P P, P EB, P IB, P PA)

Affinity Womens Health Care SC
5401 N Knoxville Ave
Ste 304
Peoria, IL 61614
Phone:(309) 966-3862
NPI:1477983666
Website: https://www.affinitywomenshealth.net
Cultural Training Completed: No
Hours: [Mon, Tue, Wed, Thu, Fri] 08:00 AM - 05:00 PM
Accessibility: Details Pending (P P, P EB, P IB, P PA)

Carle Health Family Medicine North Peoria
2338 W Van Winkle Way
Ste 3300
Peoria, IL 61615
Phone:(309) 693-2020
NPI:1184670663

IL

Peoria

Multi-Specialty Group

Carle Health Family Medicine North Peoria
Website: http://www.unitypoint.org
Cultural Training Completed: No
Hours: [Mon, Tue, Wed, Thu, Fri] 08:00 AM - 05:00 PM
Other Language(s):English
Accessibility: Details Pending (P P, P EB, P IB, P PA)

Carle Health Gastroenterology Peoria
1001 Main St
Ste 500A
Peoria, IL 61606
Phone:(309) 495-0200
NPI:1154653947
Website: http://www.carle.org
Cultural Training Completed: No
Hours: [Mon, Tue, Wed, Thu, Fri] 08:00 AM - 05:00 PM
Accessibility: Some Criteria Met (I P, I EB, P IB, I PA)

Carle Health General Surgery Bariatrics Peoria
900 Main St
Ste 530
Peoria, IL 61602
Phone:(309) 672-5975
NPI:1154653947

IL

Peoria

Multi-Specialty Group

Carle Health General Surgery Bariatrics Peoria
Website: http://www.carle.org
Cultural Training Completed: No
Hours: [Mon, Tue, Wed, Thu, Fri] 08:00 AM - 05:00 PM
Accessibility: Details Pending (P P, P EB, P IB, P PA)

Carle Health Methodist 900 Main ST
900 Main St
Ste 470
Peoria, IL 61602
Phone:(309) 672-4582
NPI:1154653947
Website: http://www.carle.org
Cultural Training Completed: No
Hours: [Mon, Tue, Wed, Thu, Fri] 08:00 AM - 05:00 PM
Accessibility: Details Pending (P P, P EB, P IB, P PA)

Carle Health Methodist 900 Main ST
900 Main St
Ste 600
Peoria, IL 61602
Phone:(309) 671-8270
NPI:1154653947
Website: http://www.carle.org

IL

Peoria

Multi-Specialty Group

Carle Health Methodist 900 Main ST
Cultural Training Completed: No
Hours: [Mon, Tue, Wed, Thu, Fri] 08:00 AM - 05:00 PM
Accessibility: Some Criteria Met (I P, I EB, P IB, I PA)

Carle Health Methodist 900 Main ST
900 Main St
Ste 660
Peoria, IL 61602
Phone:(309) 672-4670
NPI:1154653947
Website: http://www.carle.org
Cultural Training Completed: No
Hours: [Mon, Tue, Wed, Thu, Fri] 08:00 AM - 05:00 PM
Accessibility: Details Pending (P P, P EB, P IB, P PA)

Carle Health Methodist 900 Main ST
900 Main St
Ste 630
Peoria, IL 61602
Phone:(309) 672-4670
NPI:1154653947
Website: http://www.carle.org
Cultural Training Completed: No

IL

Peoria

Multi-Specialty Group

Carle Health Methodist 900 Main ST
Hours: [Mon, Tue, Wed, Thu, Fri] 08:00 AM - 05:00 PM
Accessibility: Details Pending (P P, P EB, P IB, P PA)

Carle Health Methodist 900 Main ST
900 Main St
Ste 350
Peoria, IL 61602
Phone:(309) 672-4200
NPI:1184670663
Website: http://www.unitypoint.org
Cultural Training Completed: No
Hours: [Mon, Tue, Wed, Thu, Fri] 08:00 AM - 05:00 PM
Accessibility: Some Criteria Met (I P, I EB, P IB, I PA)

Carle Health Methodist 900 Main ST
900 Main St
Ste 660
Peoria, IL 61602
Phone:(309) 672-4760
NPI:1184670663
Website: http://www.unitypoint.org
Cultural Training Completed: No

IL

Peoria

Multi-Specialty Group

Carle Health Methodist 900 Main ST
Hours: [Mon, Tue, Wed, Thu, Fri] 08:00 AM - 05:00 PM
Other Language(s):English
Accessibility: Some Criteria Met (I P, I EB, P IB, I PA)

Carle Health Methodist 900 Main ST
900 Main St
Ste 250
Peoria, IL 61602
Phone:(309) 672-5522
NPI:1184670663
Website: http://www.unitypoint.org
Cultural Training Completed: No
Hours: [Mon, Tue, Wed, Thu, Fri] 08:00 AM - 05:00 PM
Accessibility: Details Pending (P P, P EB, P IB, P PA)

Carle Health Methodist 900 Main ST
900 Main St
Ste 630
Peoria, IL 61602
Phone:(309) 672-4433
NPI:1184670663
Website: http://www.unitypoint.org

IL

Peoria

Multi-Specialty Group

Carle Health Methodist 900 Main ST
Cultural Training Completed: No
Hours: [Mon, Tue, Wed, Thu, Fri] 08:00 AM - 05:00 PM
Other Language(s):English
Accessibility: Some Criteria Met (I P, I EB, P IB, I PA)

Carle Health Methodist Atrium Medical Office Center
900 Main St
Ste 490
Peoria, IL 61602
Phone:(309) 672-4670
NPI:1154653947
Website: http://www.carle.org
Cultural Training Completed: No
Hours: [Mon, Tue, Wed, Thu, Fri] 08:00 AM - 05:00 PM
Accessibility: Details Pending (P P, P EB, P IB, P PA)

Carle Health Methodist Atrium Medical Office Center
900 Main St
Ste 250
Peoria, IL 61602
Phone:(309) 672-5522
NPI:1154653947
Website: http://www.carle.org

IL

Peoria

Multi-Specialty Group

Carle Health Methodist Atrium Medical Office Center
Cultural Training Completed: No
Hours: [Mon, Tue, Wed, Thu, Fri] 08:00 AM - 05:00 PM
Accessibility: Details Pending (P P, P EB, P IB, P PA)

Carle Health Methodist Hospital
221 NE Glen Oak AVE
Peoria, IL 61636
Phone:(309) 672-4670
NPI:1154653947
Website: http://www.carle.org
Cultural Training Completed: No
Hours: [Mon, Tue, Wed, Thu, Fri] 08:00 AM - 05:00 PM
Accessibility: Details Pending (P P, P EB, P IB, P PA)

Carle Health Methodist Hospital
900 Main St
Ste 780
Peoria, IL 61602
Phone:(309) 672-4433
NPI:1154653947
Website: http://www.carle.org
Cultural Training Completed: No
Hours: [Mon, Tue, Wed, Thu, Fri] 08:00 AM - 05:00 PM

IL

Peoria

Multi-Specialty Group

Carle Health Methodist Hospital
Accessibility: Details Pending (P, EB, IB, PA)

Carle Health Methodist Hospital
221 NE Glen Oak Ave
Peoria, IL 61636
Phone:(309) 672-4144
NPI:1154653947
Website: http://www.carle.org
Cultural Training Completed: No
Hours: [Mon, Tue, Wed, Thu, Fri] 08:00 AM - 05:00 PM
Accessibility: Some Criteria Met (P, EB, IB, PA)

Carle Health Methodist Hospital
900 Main St
Ste 210
Peoria, IL 61602
Phone:(309) 672-4908
NPI:1154653947
Website: http://www.carle.org
Cultural Training Completed: No
Hours: [Mon, Tue, Wed, Thu, Fri] 08:00 AM - 05:00 PM
Accessibility: Details Pending (P, EB, IB, PA)

Carle Health Methodist Hospital
221 NE Glen Oak Ave

IL

Peoria

Multi-Specialty Group

Carle Health Methodist Hospital
Peoria, IL 61636
Phone:(309) 672-4144
NPI:1184670663
Website: http://www.unitypoint.org
Cultural Training Completed: No
Hours: [Mon, Tue, Wed, Thu, Fri] 08:00 AM - 05:00 PM
Accessibility: Some Criteria Met (P, EB, IB, PA)

Carle Health Methodist Hospital
221 NE Glen Oak AVE
Peoria, IL 61636
Phone:(309) 672-5700
NPI:1184670663
Website: http://www.unitypoint.org
Cultural Training Completed: No
Hours: [Mon, Tue, Wed, Thu, Fri] 08:00 AM - 05:00 PM
Accessibility: Details Pending (P, EB, IB, PA)

Carle Health Methodist Hospital
900 Main St
Ste 780
Peoria, IL 61602
Phone:(309) 672-4433
NPI:1184670663

IL

Peoria

Multi-Specialty Group

Carle Health Methodist Hospital
Website: http://www.unitypoint.org
Cultural Training Completed: No
Hours: [Mon, Tue, Wed, Thu, Fri] 08:00 AM - 05:00 PM
Accessibility: Details Pending (P, EB, IB, PA)

Carle Health OB/GYN
5401 N Knoxville Ave
Ste 416
Peoria, IL 61614
Phone:(309) 463-6206
NPI:1154653947
Website: http://www.carle.org
Cultural Training Completed: No
Hours: [Mon, Tue, Wed, Thu, Fri] 08:00 AM - 05:00 PM
Accessibility: Some Criteria Met (P, EB, IB, PA)

Carle Health Peoria
5401 N Knoxville Ave
Ste 102
Peoria, IL 61614
Phone:(309) 691-1000
NPI:1154653947
Website: http://www.carle.org
Cultural Training Completed: No

IL

Peoria

Multi-Specialty Group

Carle Health Peoria
Hours: [Mon, Tue, Wed, Thu, Fri] 08:00 AM - 05:00 PM
Accessibility: Details Pending (P, EB, IB, PA)

Carle Health Peoria
5401 N Knoxville Ave
Ste 207
Peoria, IL 61614
Phone:(309) 672-4670
NPI:1154653947
Website: http://www.carle.org
Cultural Training Completed: No
Hours: [Mon, Tue, Wed, Thu, Fri] 08:00 AM - 05:00 PM
Accessibility: Some Criteria Met (P, EB, IB, PA)

Carle Health Peoria Methodist Atrium
900 Main St
Ste 400
Peoria, IL 61602
Phone:(309) 672-3100
NPI:1154653947
Website: http://www.carle.org
Cultural Training Completed: No
Hours: [Mon, Tue, Wed, Thu, Fri] 08:00 AM - 05:00 PM
Accessibility: Some Criteria Met (P, EB, IB, PA)

IL

Peoria

Multi-Specialty Group

Carle Health Peoria on Main
815 Main St
Ste A
Peoria, IL 61602
Phone:(309) 672-5729
NPI:1154653947
Website:
http://www.carle.org
Cultural Training Completed: No
Hours: [Mon, Tue, Wed, Thu, Fri] 08:00 AM - 05:00 PM
Accessibility: Details Pending (P, EB, IB, PA)

Carle Health Podiatry Proctor
5401 N Knoxville Ave
Ste 308
Peoria, IL 61614
Phone:(309) 672-4670
NPI:1154653947
Website:
http://www.carle.org
Cultural Training Completed: No
Hours: [Mon, Tue, Wed, Thu, Fri] 08:00 AM - 05:00 PM
Accessibility: Details Pending (P, EB, IB, PA)

Carle Health Podiatry Proctor
5401 N Knoxville Ave
Ste 308
Peoria, IL 61614
Phone:(309) 691-6610
NPI:1184670663

IL

Peoria

Multi-Specialty Group

Carle Health Podiatry Proctor
Website:
http://www.unitypoint.org
Cultural Training Completed: No
Hours: [Mon, Tue, Wed, Thu, Fri] 08:00 AM - 05:00 PM
Accessibility: Details Pending (P, EB, IB, PA)

Carle Health Senior Health
5401 N Knoxville Ave
Ste 208
Peoria, IL 61614
Phone:(309) 671-3540
NPI:1154653947
Website:
http://www.carle.org
Cultural Training Completed: No
Hours: [Mon, Tue, Wed, Thu, Fri] 08:00 AM - 05:00 PM
Accessibility: Details Pending (P, EB, IB, PA)

Carle Health Suspicion of Cancer Clinic
900 Main St
Ste 100
Peoria, IL 61602
Phone:(309) 672-4433
NPI:1154653947
Website:
http://www.carle.org
Cultural Training Completed: No

IL

Peoria

Multi-Specialty Group

Carle Health Suspicion of Cancer Clinic
Hours: [Mon, Tue, Wed, Thu, Fri] 08:00 AM - 05:00 PM
Accessibility: Details Pending (P, EB, IB, PA)

Children's Hospital of Illinois
530 Northeast Glen Oak Avenue
Pediatric Diabetes Resource Center
Peoria, IL 61637
Phone:(309) 655-7171
NPI:1467425322
Website:
http://www.osfhealthcare.org
Cultural Training Completed: No
Hours: [Mon, Tue, Wed, Thu, Fri] 08:00 AM - 05:00 PM
Other Language(s):English
Accessibility: Details Pending (P, EB, IB, PA)

Children's Hospital of Illinois
530 Northeast Glen Oak Avenue
Neonatal Intensive Care Unit
Peoria, IL 61637
Phone:(309) 655-7171
NPI:1467425322

IL

Peoria

Multi-Specialty Group

Children's Hospital of Illinois
Website:
http://www.osfhealthcare.org
Cultural Training Completed: No
Hours: [Mon, Tue, Wed, Thu, Fri] 08:00 AM - 05:00 PM
Other Language(s):Bengali,Arabic,Spanish,English
Accessibility: Some Criteria Met (P, EB, IB, PA)

Children's Hospital of Illinois
530 Northeast Glen Oak Avenue
Department of Internal Medicine
Peoria, IL 61637
Phone:(309) 655-7171
NPI:1467425322
Website:
http://www.osfhealthcare.org
Cultural Training Completed: No
Hours: [Mon, Tue, Wed, Thu, Fri] 08:00 AM - 05:00 PM
Other Language(s):English
Accessibility: Details Pending (P, EB, IB, PA)

IL

Peoria

Multi-Specialty Group

Children's Hospital of Illinois
530 Northeast Glen Oak Avenue
Saint Francis Medical Center
Peoria, IL 61637
Phone:(309) 655-2000
NPI:1467425322
Website: http://www.osfhealthcare.org
Cultural Training Completed: No
Hours: [Mon, Tue, Wed, Thu, Fri] 08:00 AM - 05:00 PM
Other Language(s):English
Accessibility: Details Pending (P, EB, IB, PA)

Childrens Hospital of IL Pediatric Urology
420 NE Glen Oak Ave
Peoria, IL 61603
Phone:(309) 624-5100
NPI:1922445527
Website: http://www.osfhealthcare.org
Cultural Training Completed: No
Hours: [Mon, Tue, Wed, Thu, Fri] 08:00 AM - 05:00 PM
Accessibility: Details Pending (P, EB, IB, PA)

IL

Peoria

Multi-Specialty Group

Department Of Psychiatry And Behavioral Medicine
900 Main St
Ste 720
Peoria, IL 61602
Phone:(309) 495-1640
NPI:1467425322
Website: http://www.osfhealthcare.org
Cultural Training Completed: No
Hours: [Mon, Tue, Wed, Thu, Fri] 08:00 AM - 05:00 PM
Accessibility: Some Criteria Met (P, EB, IB, PA)

Easter Seals Peoria
507 E Armstrong Ave
Peoria, IL 61603
Phone:(309) 681-6960
NPI:1467434795
Website: https://www.easterseals.com/
Cultural Training Completed: Yes
Hours: [Mon, Tue, Wed, Thu, Fri] 08:00 AM - 05:00 PM
Accessibility: Some Criteria Met (P, EB, IB, PA)

Edge Counseling and Wellness LLC
5101 N Executive Dr
Peoria, IL 61614
Phone:(309) 408-1493
NPI:1790275485

IL

Peoria

Multi-Specialty Group

Edge Counseling and Wellness LLC
Cultural Training Completed: No
Hours: [Mon, Tue, Wed, Thu, Fri] 08:00 AM - 05:00 PM
Accessibility: Some Criteria Met (P, EB, IB, PA)

Heart, Lung and Vascular Institute at Carle Health Methodist Hospital
112 NE Crescent Ave
Peoria, IL 61606
Phone:(309) 672-4670
NPI:1154653947
Website: http://www.carle.org
Cultural Training Completed: No
Hours: [Mon, Tue, Wed, Thu, Fri] 08:00 AM - 05:00 PM
Accessibility: Details Pending (P, EB, IB, PA)

Heartland Community Health Clinic
2321 N Wisconsin Ave
Peoria, IL 61603
Phone:(309) 680-7600
NPI:1336193861
Website: https://hhsil.com/
Cultural Training Completed: No
Hours: [Mon, Tue, Wed, Thu, Fri] 08:00 AM - 05:00 PM

IL

Peoria

Multi-Specialty Group

Heartland Community Health Clinic
Accessibility: Some Criteria Met (P, EB, IB, PA)

Heartland Community Health Clinic
1701 W Garden St
Peoria, IL 61605
Phone:(309) 680-7600
NPI:1336193861
Website: https://hhsil.com/
Cultural Training Completed: No
Hours: [Mon, Tue, Wed, Thu, Fri] 08:00 AM - 05:00 PM
Other Language(s):English,Spanish
Accessibility: Details Pending (P, EB, IB, PA)

Heartland Community Health Clinic (FQHC)-John H Gwynn Jr
711 W John H Gwynn Jr Ave
Peoria, IL 61605
Phone:(309) 680-7600
NPI:1467425322
Website: http://www.osfhealthcare.org
Cultural Training Completed: No
Hours: [Mon, Tue, Wed, Thu, Fri] 08:00 AM - 05:00 PM

IL

Peoria

Multi-Specialty Group

Heartland Community Health Clinic (FQHC)-John H Gwynn Jr
Accessibility: Details Pending (P, EB, IB, PA)

Heartland Health Services
1800 N Knoxville Ave
Ste A
Peoria, IL 61603
Phone:(309) 680-7600
NPI:1336193861
Website: https://hhsil.com/
Cultural Training Completed: No
Hours: [Mon, Tue, Wed, Thu, Fri] 08:00 AM - 05:00 PM
Accessibility: Details Pending (P, EB, IB, PA)

Heartland Health Services
1800 N Knoxville Ave
Ste A
Peoria, IL 61603
Phone:(309) 680-7600
NPI:1568883718
Website: https://www.hhsil.com/
Cultural Training Completed: No
Hours: [Mon, Tue, Wed, Thu, Fri] 08:00 AM - 05:00 PM
Accessibility: Details Pending (P, EB, IB, PA)

IL

Peoria

Multi-Specialty Group

Hillcrest Pediatric Subspecialty Clinic
420 NE Glen Oak Ave
Peoria, IL 61603
Phone:(309) 624-2277
NPI:1467425322
Website: http://www.osfhealthcare.org
Cultural Training Completed: No
Hours: [Mon, Tue, Wed, Thu, Fri] 08:00 AM - 05:00 PM
Accessibility: Details Pending (P, EB, IB, PA)

INI Diagnostic Center
530 Northeast Glen Oak Avenue
Peoria, IL 61637
Phone:(309) 308-0190
NPI:1043260482
Website: https://www.osfhealthcare.org
Cultural Training Completed: No
Hours: [Mon, Tue, Wed, Thu, Fri] 08:00 AM - 05:00 PM
Accessibility: Some Criteria Met (P, EB, IB, PA)

INI Stroke Clinic
200 E Pennsylvania Ave
Peoria, IL 61603
Phone:(309) 624-8500
NPI:1922445527

IL

Peoria

Multi-Specialty Group

INI Stroke Clinic
Website: http://www.osfhealthcare.org
Cultural Training Completed: No
Hours: [Mon, Tue, Wed, Thu, Fri] 08:00 AM - 05:00 PM
Accessibility: Details Pending (P, EB, IB, PA)

Illinois CancerCare
8940 N Wood Sage Rd
Peoria, IL 61615
Phone:(309) 243-3000
NPI:1801896063
Website: http://www.rush.edu/
Cultural Training Completed: Yes
Hours: [Mon, Tue, Wed, Thu, Fri] 07:30 AM - 05:00 PM
Accessibility: Some Criteria Met (P, EB, IB, PA)

Illinois Lung and Critical Care Institute
1001 Main St
Ste 200
Peoria, IL 61606
Phone:(414) 955-4578
NPI:1922445527
Website: http://www.osfhealthcare.org
Cultural Training Completed: No

IL

Peoria

Multi-Specialty Group

Illinois Lung and Critical Care Institute
Hours: [Mon, Tue, Wed, Thu, Fri] 08:00 AM - 05:00 PM
Accessibility: Details Pending (P, EB, IB, PA)

Illinois Neurological Institute - Neurohospitalists
530 N E. Glen Oak
Peoria, IL 61637
Phone:(309) 624-4000
NPI:1922445527
Website: http://www.osfhealthcare.org
Cultural Training Completed: No
Hours: [Mon, Tue, Wed, Thu, Fri] 08:00 AM - 05:00 PM
Accessibility: Some Criteria Met (P, EB, IB, PA)

Illinois Surgical Specialists LTD
7725 N Knoxville Ave
Peoria, IL 61614
Phone:(309) 495-0240
NPI:1215170246
Website: https://cosmeticplasticsurgeryofillinois.com/
Cultural Training Completed: No
Hours: [Mon, Tue, Wed, Thu, Fri] 08:00 AM - 05:00 PM

IL

Peoria

Multi-Specialty Group

Illinois Surgical Specialists LTD
Other Language(s):English
Accessibility: Details Pending (P, EB, IB, PA)

Loyola Peoria Hepatology
900 Main St
Ste 100
Peoria, IL 61602
Phone:(855) 483-7362
NPI:1336159961
Website: http://www.loyolamedicine.org
Cultural Training Completed: No
Hours: [Mon, Tue, Wed, Thu, Fri] 08:00 AM - 05:00 PM
Accessibility: Details Pending (P, EB, IB, PA)

METHODIST MEDICAL GROUP IN SCHOOL H
811 S Griswold St
Peoria, IL 61605
Phone:(309) 676-7803
NPI:1184670663
Website: http://www.unitypoint.org
Cultural Training Completed: No
Hours: [Mon, Tue, Wed, Thu, Fri] 08:00 AM - 05:00 PM

IL

Peoria

Multi-Specialty Group

METHODIST MEDICAL GROUP IN SCHOOL H
Accessibility: Details Pending (P, EB, IB, PA)

Methodist Center for Senior Health
900 Main St
Peoria, IL 61602
Phone:(309) 643-6118
NPI:1184670663
Website: http://www.unitypoint.org
Cultural Training Completed: No
Hours: [Mon, Tue, Wed, Thu, Fri] 08:00 AM - 05:00 PM
Accessibility: Some Criteria Met (P, EB, IB, PA)

Methodist Medical Group
3335 N Sterling Ave
Peoria, IL 61604
Phone:(309) 687-5900
NPI:1184670663
Website: http://www.unitypoint.org
Cultural Training Completed: No
Hours: [Mon, Tue, Wed, Thu, Fri] 08:00 AM - 05:00 PM
Accessibility: Details Pending (P, EB, IB, PA)

IL

Peoria

Multi-Specialty Group

Methodist Medical Group
900 Main St
Ste 600
Peoria, IL 61602
Phone:(309) 671-8270
NPI:1184670663
Website: http://www.unitypoint.org
Cultural Training Completed: No
Hours: [Mon, Tue, Wed, Thu, Fri] 08:00 AM - 05:00 PM
Accessibility: Some Criteria Met (P, EB, IB, PA)

Methodist Medical Group
900 Main St
Ste 100
Peoria, IL 61602
Phone:(309) 671-7772
NPI:1184670663
Website: http://www.unitypoint.org
Cultural Training Completed: No
Hours: [Mon, Tue, Wed, Thu, Fri] 08:00 AM - 05:00 PM
Accessibility: Details Pending (P, EB, IB, PA)

Methodist Medical Group
1001 Main St
Ste 500A
Peoria, IL 61606

IL

Peoria

Multi-Specialty Group

Methodist Medical Group
Phone:(309) 495-0200
NPI:1184670663
Website: http://www.unitypoint.org
Cultural Training Completed: No
Hours: [Mon, Tue, Wed, Thu, Fri] 08:00 AM - 05:00 PM
Accessibility: Some Criteria Met (P, EB, IB, PA)

Methodist Medical Group
900 Main St
Ste 490
Peoria, IL 61602
Phone:(309) 672-4565
NPI:1184670663
Website: http://www.unitypoint.org
Cultural Training Completed: No
Hours: [Mon, Tue, Wed, Thu, Fri] 08:00 AM - 05:00 PM
Accessibility: Some Criteria Met (P, EB, IB, PA)

Methodist Medical Group
900 Main St
Ste 400
Peoria, IL 61602
Phone:(309) 672-3100
NPI:1184670663

IL

Peoria

Multi-Specialty Group

Methodist Medical Group
Website: http://www.unitypoint.org
Cultural Training Completed: No
Hours: [Mon, Tue, Wed, Thu, Fri] 08:00 AM - 05:00 PM
Other Language(s):English
Accessibility: Some Criteria Met (P, EB, IB, PA)

Methodist Medical Group
5401 N Knoxville Ave
Ste 208
Peoria, IL 61614
Phone:(309) 672-4908
NPI:1184670663
Website: http://www.unitypoint.org
Cultural Training Completed: No
Hours: [Mon, Tue, Wed, Thu, Fri] 08:00 AM - 05:00 PM
Other Language(s):English
Accessibility: Some Criteria Met (P, EB, IB, PA)

Methodist Medical Group
5401 N Knoxville Ave
Ste 204
Peoria, IL 61614
Phone:(309) 692-6644

IL

Peoria

Multi-Specialty Group

Methodist Medical Group
NPI:1184670663
Website: http://www.unitypoint.org
Cultural Training Completed: No
Hours: [Mon, Tue, Wed, Thu, Fri] 08:00 AM - 05:00 PM
Accessibility: Details Pending (P, EB, IB, PA)

Methodist Medical Group
900 Main St
Ste 470
Peoria, IL 61602
Phone:(309) 672-4565
NPI:1184670663
Website: http://www.unitypoint.org
Cultural Training Completed: No
Hours: [Mon, Tue, Wed, Thu, Fri] 08:00 AM - 05:00 PM
Other Language(s):English
Accessibility: Some Criteria Met (P, EB, IB, PA)

Methodist Medical Group
815 Main St
Ste A
Peoria, IL 61602
Phone:(309) 672-4977
NPI:1184670663

IL

Peoria

Multi-Specialty Group

Methodist Medical Group
Website: http://www.unitypoint.org
Cultural Training Completed: No
Hours: [Mon, Tue, Wed, Thu, Fri] 08:00 AM - 05:00 PM
Other Language(s):English
Accessibility: Details Pending (P, EB, IB, PA)

Methodist Medical Group
2127 SW Jefferson Ave
Peoria, IL 61605
Phone:(309) 674-4812
NPI:1184670663
Website: http://www.unitypoint.org
Cultural Training Completed: No
Hours: [Mon, Tue, Wed, Thu, Fri] 08:00 AM - 05:00 PM
Accessibility: Details Pending (P, EB, IB, PA)

Methodist Medical Group Cardiovascular Services
112 NE Crescent Ave
Peoria, IL 61606
Phone:(309) 672-4670
NPI:1184670663

IL

Peoria

Multi-Specialty Group

Methodist Medical Group Cardiovascular Services
Website: http://www.unitypoint.org
Cultural Training Completed: No
Hours: [Mon, Tue, Wed, Thu, Fri] 08:30 AM - 05:00 PM
Other Language(s):English
Accessibility: Details Pending (P, EB, IB, PA)

Methodist Medical Group Cardiovascular Services
112 NE Crescent Ave
Peoria, IL 61606
Phone:(309) 672-4670
NPI:1164474755
Website: https://www.unitypoint.org
Cultural Training Completed: No
Hours: [Mon, Tue, Wed, Thu, Fri] 08:00 AM - 05:00 PM
Accessibility: Details Pending (P, EB, IB, PA)

Methodist Medical Group Psychiatry
900 Main St
Ste 400
Peoria, IL 61602
Phone:(309) 672-3100
NPI:1467425322

IL

Peoria

Multi-Specialty Group

Methodist Medical Group Psychiatry
Website: http://www.osfhealthcare.org
Cultural Training Completed: No
Hours: [Mon, Tue, Wed, Thu, Fri] 08:00 AM - 05:00 PM
Accessibility: Details Pending (P, EB, IB, PA)

Methodist Medical Group-Hospitalists
221 Northeast Glen Oak Avenue
W514
Peoria, IL 61636
Phone:(309) 672-5729
NPI:1184670663
Website: http://www.unitypoint.org
Cultural Training Completed: No
Hours: [Mon, Tue, Wed, Thu, Fri] 08:00 AM - 05:00 PM
Accessibility: Details Pending (P, EB, IB, PA)

Metro Infectious Disease Consultants, LLC
1200 W Loucks Ave
Peoria, IL 61604
Phone:(877) 448-3627
NPI:1235125717

IL

Peoria

Multi-Specialty Group

Metro Infectious Disease Consultants, LLC
Website: http://www.midcusa.com
Cultural Training Completed: No
Hours: [Mon, Tue, Wed, Thu, Fri] 08:00 AM - 05:00 PM
Accessibility: Details Pending (P, EB, IB, PA)

Midwest Orthopaedic Center S C
6000 N Allen Rd
Peoria, IL 61614
Phone:(309) 691-1400
NPI:1710938006
Website: https://www.midwest-ortho.com/
Cultural Training Completed: No
Hours: [Mon, Tue, Wed, Thu, Fri] 08:00 AM - 05:00 PM
Other Language(s):English
Accessibility: Details Pending (P, EB, IB, PA)

Mmg In School Health Manual
811 S Griswold St
Peoria, IL 61605
Phone:(309) 676-7803
NPI:1124305636

IL

Peoria

Multi-Specialty Group

Mmg In School Health Manual
Website: https://www.unitypoint.org/
Cultural Training Completed: No
Hours: [Mon, Tue, Wed, Thu, Fri] 08:00 AM - 05:00 PM
Accessibility: Details Pending (P, EB, IB, PA)

OSF Cancer Care Center
1310 N Missouri Ave
Peoria, IL 61603
Phone:(309) 308-3350
NPI:1962456764
Website: https://www.osfhealthcare.org/
Cultural Training Completed: No
Hours: [Mon, Tue, Wed, Thu, Fri] 08:00 AM - 05:00 PM
Accessibility: Details Pending (P, EB, IB, PA)

OSF Cancer Care Center - Radiation Oncology
530 NE Glen Oak Ave
Peoria, IL 61637
Phone:(309) 655-3258
NPI:1922445527
Website: http://www.osfhealthcare.org

IL

Peoria

Multi-Specialty Group

OSF Cancer Care Center - Radiation Oncology
Cultural Training Completed: No
Hours: [Mon, Tue, Wed, Thu, Fri] 08:00 AM - 05:00 PM
Accessibility: Some Criteria Met (P, EB, IB, PA)

OSF Cancer Care Center - Radiation Oncology
8948 N Wood Sage Rd
Peoria, IL 61615
Phone:(309) 683-6406
NPI:1922445527
Website: http://www.osfhealthcare.org
Cultural Training Completed: No
Hours: [Mon, Tue, Wed, Thu, Fri] 08:00 AM - 05:00 PM
Accessibility: Some Criteria Met (P, EB, IB, PA)

OSF Children's Hospital of Illinois - Ped Urology
400 NE Saint Mark Ct
Peoria, IL 61603
Phone:(309) 655-3800
NPI:1922445527
Website: http://www.osfhealthcare.org
Cultural Training Completed: No

IL

Peoria

Multi-Specialty Group

OSF Children's Hospital of Illinois - Ped Urology
Hours: [Mon, Tue, Wed, Thu, Fri, Sat, Sun] 08:00 AM - 05:00 PM
Accessibility: Some Criteria Met (P, EB, IB, PA)

OSF Children's Hospital of Illinois - Peds ENT Audiology
420 NE Glen Oak Ave
Peoria, IL 61603
Phone:(309) 655-4180
NPI:1962456764
Website: https://www.osfhealthcare.org/
Cultural Training Completed: No
Hours: [Mon, Tue, Wed, Thu, Fri, Sat, Sun] 08:00 AM - 05:00 PM
Accessibility: Some Criteria Met (P, EB, IB, PA)

OSF Healthcare Divine Mercy Continuous Care Hospital - Behavioral Health
500 W Romeo B Garrett Ave
Peoria, IL 61605
Phone:(309) 624-8818
NPI:1922445527
Website: http://www.osfhealthcare.org
Cultural Training Completed: No

IL

Peoria

Multi-Specialty Group

OSF Healthcare Divine Mercy Continuous Care Hospital - Behavioral Health
Hours: [Mon, Tue, Wed, Thu, Fri] 08:00 AM - 05:00 PM
Accessibility: Some Criteria Met (P, EB, IB, PA)

OSF High Risk Clinic
8800 State Route 91
Ste 2147
Peoria, IL 61615
Phone:(800) 421-5700
NPI:1962456764
Website: https://www.osfhealthcare.org/
Cultural Training Completed: No
Hours: [Mon, Tue, Wed, Thu, Fri] 08:00 AM - 05:00 PM
Accessibility: Details Pending (P, EB, IB, PA)

OSF INI Sleep Ctr
5405 N Knoxville Ave
Peoria, IL 61614
Phone:(309) 624-9960
NPI:1922445527
Website: http://www.osfhealthcare.org
Cultural Training Completed: No
Hours: [Mon, Tue, Wed, Thu, Fri] 08:00 AM - 05:00 PM

IL

Peoria

Multi-Specialty Group

OSF INI Sleep Ctr
Accessibility: Some Criteria Met (P, EB, IB, PA)

OSF Maternal Fetal
530 Northeast Glen Oak Avenue
Suite 1200
Peoria, IL 61637
Phone:(309) 624-7811
NPI:1922445527
Website: http://www.osfhealthcare.org
Cultural Training Completed: No
Hours: [Mon, Tue, Wed, Thu, Fri] 08:00 AM - 05:00 PM
Accessibility: Some Criteria Met (P, EB, IB, PA)

OSF Medical Group - Big Hollow
6339 N Big Hollow Rd
Peoria, IL 61615
Phone:(309) 693-3315
NPI:1922445527
Website: http://www.osfhealthcare.org
Cultural Training Completed: No
Hours: [Mon, Tue, Wed, Thu, Fri] 08:00 AM - 05:00 PM
Other Language(s):Czech,Italian,Mandarin,French,American Sign Language,German,Urd

IL

Peoria

Multi-Specialty Group

OSF Medical Group - Big Hollow
u,Farsi,Greek,Vietnamese,Arabic,Hindi,Spanish,Tagalog,English
Accessibility: Some Criteria Met (P, EB, IB, PA)

OSF Medical Group - Ear, Nose & Throat - Peoria
8600 State Route 91
Ste 300
Peoria, IL 61615
Phone:(309) 691-6616
NPI:1922445527
Website: http://www.osfhealthcare.org
Cultural Training Completed: No
Hours: [Mon, Tue, Wed, Thu, Fri] 08:00 AM - 05:00 PM
Other Language(s):Italian,Czech,Urdu,Farsi,Hindi,German,Tagalog,Vietnamese,Greek,Spanish,Mandarin,American Sign Language,French,English,Arabic
Accessibility: Some Criteria Met (P, EB, IB, PA)

OSF Medical Group - Glen Park Internal Medicine
5114 N Glen Park Place Rd
Peoria, IL 61614

IL

Peoria

Multi-Specialty Group

OSF Medical Group - Glen Park Internal Medicine
Phone:(309) 683-8100
NPI:1922445527
Website: http://www.osfhealthcare.org
Cultural Training Completed: No
Hours: [Mon, Tue, Wed, Thu, Fri] 08:00 AM - 05:00 PM
Accessibility: Some Criteria Met (P, EB, IB, PA)

OSF Medical Group - Gyn Oncology & Gyn Surg - CI
1310 N Missouri Ave
Peoria, IL 61603
Phone:(309) 308-3350
NPI:1922445527
Website: http://www.osfhealthcare.org
Cultural Training Completed: No
Hours: [Mon, Tue, Wed, Thu, Fri] 08:00 AM - 05:00 PM, [Sat, Sun] 12:00 AM - 11:59 PM
Accessibility: Some Criteria Met (P, EB, IB, PA)

OSF Medical Group - Knoxville Avenue Pediatrics
2806 N Knoxville Ave
Peoria, IL 61604
Phone:(309) 688-3616

IL

Peoria

Multi-Specialty Group

OSF Medical Group - Knoxville Avenue Pediatrics
NPI:1922445527
Website: http://www.osfhealthcare.org
Cultural Training Completed: No
Hours: [Mon, Tue, Wed, Thu, Fri] 08:00 AM - 05:00 PM
Accessibility: Some Criteria Met (P, EB, IB, PA)

OSF Medical Group - Obstetrics & Gynecology - Peoria
9128 N Lindbergh Dr
Peoria, IL 61615
Phone:(309) 308-3310
NPI:1922445527
Website: http://www.osfhealthcare.org
Cultural Training Completed: No
Hours: [Mon, Tue, Wed, Thu, Fri] 08:00 AM - 05:00 PM, [Sat, Sun] 12:00 AM - 11:59 PM
Accessibility: Some Criteria Met (P, EB, IB, PA)

OSF Medical Group - Psychiatry & Psychology
7317 N Willow Lake Ct
Peoria, IL 61614
Phone:(309) 683-7373
NPI:1922445527

IL

Peoria

Multi-Specialty Group

OSF Medical Group - Psychiatry & Psychology
Website: http://www.osfhealthcare.org
Cultural Training Completed: No
Hours: [Mon, Tue, Wed, Thu, Fri] 08:00 AM - 05:00 PM
Other Language(s):American Sign Language,French,Spanish,Czech,German,Hindi,Farsi,Arabic,Mandarin,Italian,Vietnamese,Greek,Tagalog,Urdu,English
Accessibility: Some Criteria Met (P, EB, IB, PA)

OSF Medical Group - Rheumatology - Knoxville
1800 N Knoxville Ave
Ste E
Peoria, IL 61603
Phone:(309) 308-0910
NPI:1922445527
Website: http://www.osfhealthcare.org
Cultural Training Completed: No
Hours: [Mon, Tue, Wed, Thu, Fri] 08:00 AM - 05:00 PM
Other Language(s):English,French,Czech,Spanish,Man

IL

Peoria

Multi-Specialty Group

OSF Medical Group - Rheumatology - Knoxville
darin,Tagalog,Urdu,American Sign Language,Greek,Vietnamese,Arabic,Farsi,Hindi,Italian,German
Accessibility: Some Criteria Met (P, EB, IB, PA)

OSF Medical Group Glen Park Internal Medicine
5114 N Glen Park Place Rd
Ste 220
Peoria, IL 61614
Phone:(309) 683-8100
NPI:1922445527
Website: http://www.osfhealthcare.org
Cultural Training Completed: No
Hours: [Mon, Tue, Wed, Thu, Fri] 08:00 AM - 05:00 PM
Accessibility: Some Criteria Met (P, EB, IB, PA)

OSF OnCall Connect
330 SW Adams St
Peoria, IL 61602
Phone:(833) 673-5867
NPI:1922445527
Website: http://www.osfhealthcare.org
Cultural Training Completed: No

IL

Peoria

Multi-Specialty Group

OSF OnCall Connect
Hours: [Mon, Tue, Wed, Thu, Fri] 08:00 AM - 05:00 PM
Accessibility: Details Pending (P, EB, IB, PA)

OSF OnCall Urgent Care
6901 N Galena Rd
Peoria, IL 61614
Phone:(309) 308-0475
NPI:1922445527
Website: http://www.osfhealthcare.org
Cultural Training Completed: No
Hours: [Mon, Tue, Wed, Thu, Fri] 08:00 AM - 05:00 PM
Accessibility: Details Pending (P, EB, IB, PA)

OSF Orthopedics - Peoria
8600 N State Route 91
Peoria, IL 61615
Phone:(309) 691-4005
NPI:1922445527
Website: http://www.osfhealthcare.org
Cultural Training Completed: No
Hours: [Mon, Tue, Wed, Thu, Fri] 08:00 AM - 05:00 PM
Accessibility: Details Pending (P, EB, IB, PA)

IL

Peoria

Multi-Specialty Group

OSF Orthopedics - Peoria
303 N William Kumpf Blvd
Peoria, IL 61605
Phone:(309) 676-5546
NPI:1922445527
Website: http://www.osfhealthcare.org
Cultural Training Completed: No
Hours: [Mon, Tue, Wed, Thu, Fri] 08:00 AM - 05:00 PM
Other Language(s):English
Accessibility: Some Criteria Met (P, EB, IB, PA)

OSF PromptCare at Center for Health - Route 91
8600 State Route 91
Peoria, IL 61615
Phone:(309) 683-5000
NPI:1922445527
Website: http://www.osfhealthcare.org
Cultural Training Completed: No
Hours: [Mon, Tue, Wed, Thu, Fri] 08:00 AM - 05:00 PM
Accessibility: Some Criteria Met (P, EB, IB, PA)

IL

Peoria

Multi-Specialty Group

OSF Rehabilitation - OSF CHOI Pediatric Rehabilitation
2806 N Knoxville Ave
Peoria, IL 61604
Phone:(309) 655-6961
NPI:1043260482
Website: https://www.osfhealthcare.org
Cultural Training Completed: No
Hours: [Mon, Tue, Wed, Thu, Fri] 08:00 AM - 05:00 PM
Other Language(s):English
Accessibility: Details Pending (P, EB, IB, PA)

OSF SAINT FRANCIS MEDICAL CENTER -
530 N.E. GLEN OAK AVE.
Peoria, IL 61637
Phone:(309) 624-6267
NPI:1922445527
Website: http://www.osfhealthcare.org
Cultural Training Completed: No
Hours: [Mon, Tue, Wed, Thu, Fri] 08:00 AM - 05:00 PM
Accessibility: Some Criteria Met (P, EB, IB, PA)

OSF Saint Francis - Eating Disorders
617 W Glen Ave

IL

Peoria

Multi-Specialty Group

OSF Saint Francis - Eating Disorders
Peoria, IL 61614
Phone:(800) 421-5700
NPI:1962456764
Website: https://www.osfhealthcare.org/
Cultural Training Completed: No
Hours: [Mon, Tue, Wed, Thu, Fri] 08:00 AM - 05:00 PM
Accessibility: Details Pending (P, EB, IB, PA)

OSF Saint Francis - Wellness Center at Riverplex
600 NE Water St
Peoria, IL 61603
Phone:(309) 282-1600
NPI:1043260482
Website: https://www.osfhealthcare.org
Cultural Training Completed: No
Hours: [Mon, Tue, Wed, Thu, Fri] 08:00 AM - 05:00 PM
Accessibility: Some Criteria Met (P, EB, IB, PA)

OSF Saint Francis - Wellness Center at Riverplex
600 NE Water St
Peoria, IL 61603
Phone:(309) 282-1600
NPI:1962456764

IL

Peoria

Multi-Specialty Group

OSF Saint Francis - Wellness Center at Riverplex
Website: https://www.osfhealthcare.org/
Cultural Training Completed: No
Hours: [Mon, Tue, Wed, Thu, Fri] 08:00 AM - 05:00 PM, Sat 12:00 AM - 11:59 PM
Accessibility: Details Pending (P P, P EB, P IB, P PA)

OSF Saint Francis Medical Center
530 NE Glen Oak Ave
Peoria, IL 61637
Phone:(309) 655-2000
NPI:1043260482
Website: https://www.osfhealthcare.org
Cultural Training Completed: No
Hours: [Mon, Tue, Wed, Thu, Fri] 08:00 AM - 05:00 PM
Accessibility: Some Criteria Met (I P, I EB, P IB, I PA)

OSF Saint Francis Medical Center
530 North East Glen Oak Avenue
Peoria, IL 61637
Phone:(309) 624-7811
NPI:1043260482

IL

Peoria

Multi-Specialty Group

OSF Saint Francis Medical Center
Website: https://www.osfhealthcare.org
Cultural Training Completed: No
Hours: [Mon, Tue, Wed, Thu, Fri] 08:00 AM - 05:00 PM
Accessibility: Some Criteria Met (I P, I EB, I IB, I PA)

OSF Saint Francis Medical Center
530 Northeast Glen Oak Avenue
Peoria, IL 61637
Phone:(309) 624-8818
NPI:1922445527
Website: http://www.osfhealthcare.org
Cultural Training Completed: No
Hours: [Mon, Tue, Wed, Thu, Fri, Sat, Sun] 08:00 AM - 05:00 PM
Other Language(s):English
Accessibility: Details Pending (P P, P EB, P IB, P PA)

OSF Saint Francis Medical Center Physical Therapy
8600 N State Route 91
Peoria, IL 61615
Phone:(309) 308-2450
NPI:1043260482

IL

Peoria

Multi-Specialty Group

OSF Saint Francis Medical Center Physical Therapy
Website: https://www.osfhealthcare.org
Cultural Training Completed: No
Hours: [Mon, Tue, Wed, Thu, Fri] 08:00 AM - 05:00 PM
Accessibility: Details Pending (P P, P EB, P IB, P PA)

OSF Saint Francis Medical Center Physical Therapy
530 Park Avenue
Suite 200
Peoria, IL 61603
Phone:(309) 671-2950
NPI:1043260482
Website: https://www.osfhealthcare.org
Cultural Training Completed: No
Hours: [Mon, Tue, Wed, Thu, Fri] 07:00 AM - 05:00 PM, [Sat, Sun] 12:00 AM - 11:59 PM
Accessibility: Details Pending (P P, P EB, P IB, P PA)

OSF Saint Francis Medical Center Physical Therapy
6501 N Sheridan Rd
Peoria, IL 61614
Phone:(800) 421-5700
NPI:1043260482

IL

Peoria

Multi-Specialty Group

OSF Saint Francis Medical Center Physical Therapy
Website: https://www.osfhealthcare.org
Cultural Training Completed: No
Hours: [Mon, Tue, Wed, Thu, Fri] 08:00 AM - 05:00 PM
Accessibility: Some Criteria Met (I P, I EB, I IB, I PA)

OSF Saint Francis Medical Center Physical Therapy
530 Park Ave
Ste 200
Peoria, IL 61603
Phone:(309) 671-2950
NPI:1043260482
Website: https://www.osfhealthcare.org
Cultural Training Completed: No
Hours: [Mon, Tue, Wed, Thu, Fri] 08:00 AM - 05:00 PM
Accessibility: Details Pending (P P, P EB, P IB, P PA)

OSF Saint Francis Medical Center Physical Therapy
7800 N Sommer St
Peoria, IL 61615
Phone:(309) 676-5546
NPI:1043260482

IL

Peoria

Multi-Specialty Group

OSF Saint Francis Medical Center Physical Therapy
Website: https://www.osfhealthcare.org
Cultural Training Completed: No
Hours: [Mon, Tue, Wed, Thu, Fri] 08:00 AM - 05:00 PM
Accessibility: Some Criteria Met (P, EB, IB, PA)

OSF Saint Francis Medical Center Physical Therapy
719 N William Kumpf Blvd
Ste 200
Peoria, IL 61605
Phone:(309) 671-2950
NPI:1043260482
Website: https://www.osfhealthcare.org
Cultural Training Completed: No
Hours: [Mon, Tue, Wed, Thu, Fri] 08:00 AM - 05:00 PM
Other Language(s):English
Accessibility: Details Pending (P, EB, IB, PA)

OSF Saint Francis Medical Center Physical Therapy
303 N William Kumpf Blvd

IL

Peoria

Multi-Specialty Group

OSF Saint Francis Medical Center Physical Therapy
Peoria, IL 61605
Phone:(309) 671-2950
NPI:1043260482
Website: https://www.osfhealthcare.org
Cultural Training Completed: No
Hours: [Mon, Tue, Wed, Thu, Fri] 08:00 AM - 05:00 PM
Accessibility: Some Criteria Met (P, EB, IB, PA)

OSF Saint Francis Medical Center Physical Therapy
7800 N Sommer St
Ste 608
Peoria, IL 61615
Phone:(309) 676-5546
NPI:1043260482
Website: https://www.osfhealthcare.org
Cultural Training Completed: No
Hours: [Mon, Tue, Wed, Thu, Fri] 08:00 AM - 05:00 PM
Other Language(s):English
Accessibility: Some Criteria Met (P, EB, IB, PA)

IL

Peoria

Multi-Specialty Group

OSF Saint Francis Medical Center Physical Therapy
530 N East Glen Oak Ave
Peoria, IL 61637
Phone:(309) 624-7811
NPI:1043260482
Website: https://www.osfhealthcare.org
Cultural Training Completed: No
Hours: [Mon, Tue, Wed, Thu, Fri] 08:00 AM - 05:00 PM
Accessibility: Some Criteria Met (P, EB, IB, PA)

OSF Saint Francis Wound Healing & Hyperbaric Center
8600 State Route 91
Ste 400
Peoria, IL 61615
Phone:(309) 683-4300
NPI:1962456764
Website: https://www.osfhealthcare.org/
Cultural Training Completed: No
Hours: [Mon, Tue, Wed, Thu, Fri] 08:00 AM - 05:00 PM, Sat 12:00 AM - 11:59 PM
Accessibility: Details Pending (P, EB, IB, PA)

IL

Peoria

Multi-Specialty Group

OSF St Francis
530 Northeast Glen Oak Avenue
Peoria, IL 61637
Phone:(309) 624-7811
NPI:1467425322
Website: http://www.osfhealthcare.org
Cultural Training Completed: No
Hours: [Mon, Tue, Wed, Thu, Fri] 08:00 AM - 05:00 PM
Accessibility: Details Pending (P, EB, IB, PA)

OSF St Francis
530 Northeast Glen Oak Avenue
Peoria, IL 61603
Phone:(309) 655-4242
NPI:1467425322
Website: http://www.osfhealthcare.org
Cultural Training Completed: No
Hours: [Mon, Tue, Wed, Thu, Fri] 08:00 AM - 05:00 PM
Accessibility: Some Criteria Met (P, EB, IB, PA)

OSFMG Endocrinology
5105 N Glen Park Place Rd
Peoria, IL 61614
Phone:(309) 308-5900
NPI:1922445527

IL

Peoria

Multi-Specialty Group

OSFMG Endocrinology
Website: http://www.osfhealthcare.org
Cultural Training Completed: No
Hours: [Mon, Tue, Wed, Thu, Fri] 08:00 AM - 05:00 PM
Other Language(s):English
Accessibility: Some Criteria Met (P, EB, IB, PA)

OSFMG Glen Park Family Medicine
5111 N Glen Park Place Rd
Peoria, IL 61614
Phone:(309) 683-5700
NPI:1922445527
Website: http://www.osfhealthcare.org
Cultural Training Completed: No
Hours: [Mon, Tue, Wed, Thu, Fri] 08:00 AM - 05:00 PM
Other Language(s):French,Tagalog,Spanish,Arabic,American Sign Language,Mandarin,Czech,Farsi,Urdu,Hindi,Vietnamese,Greek,German,Italian,English
Accessibility: Some Criteria Met (P, EB, IB, PA)

IL

Peoria

Multi-Specialty Group

Osf Center For Health Pain Clinic
8600 State Route 91
Ste 240
Peoria, IL 61615
Phone:(309) 683-5094
NPI:1962456764
Website: https://www.osfhealthcare.org/
Cultural Training Completed: No
Hours: [Mon, Tue, Wed, Thu, Fri] 08:00 AM - 05:00 PM
Accessibility: Details Pending (P, EB, IB, PA)

Outpatient Palliative Care
2265 W Altorfer Dr
Peoria, IL 61615
Phone:(800) 421-5700
NPI:1922445527
Website: http://www.osfhealthcare.org
Cultural Training Completed: No
Hours: [Mon, Tue, Wed, Thu, Fri] 08:00 AM - 05:00 PM
Other Language(s):Czech,Urdu,Italian,Farsi,German,Greek,Mandarin,Vietnamese,Hindi,Tagalog,Arabic,French,American Sign Language,Spanish,English

IL

Peoria

Multi-Specialty Group

Outpatient Palliative Care
Accessibility: Some Criteria Met (P, EB, IB, PA)

Pediatric Ophthalmology Clinic
4927 N Glen Park Place Rd
Peoria, IL 61614
Phone:(309) 308-3500
NPI:1407307812
Website: https://hospital.uillinois.edu
Cultural Training Completed: No
Hours: [Mon, Tue, Wed, Thu, Fri] 08:00 AM - 05:00 PM
Accessibility: Details Pending (P, EB, IB, PA)

Peoria Ear Nose And Throat
7301 N Knoxville Ave
Peoria, IL 61614
Phone:(309) 589-5900
NPI:1952380628
Website: https://PeoriaEarNoseThroat.com
Cultural Training Completed: No
Hours: [Mon, Tue, Wed, Thu] 08:00 AM - 05:00 PM, Fri 08:00 AM - 12:00 PM
Other Language(s):English

IL

Peoria

Multi-Specialty Group

Peoria Ear Nose And Throat
Accessibility: Some Criteria Met (P, EB, IB, PA)

Positive Health Solutions
222 NE Monroe St
Ste 904
Peoria, IL 61602
Phone:(866) 600-2273
NPI:1467425322
Website: http://www.osfhealthcare.org
Cultural Training Completed: No
Hours: [Mon, Tue, Wed, Thu, Fri] 08:00 AM - 05:00 PM
Other Language(s):Bengali,English
Accessibility: Some Criteria Met (P, EB, IB, PA)

Proctor Community Hospital
1800 N Knoxville Ave
Peoria, IL 61603
Phone:(309) 624-9680
NPI:1467425322
Website: http://www.osfhealthcare.org
Cultural Training Completed: No
Hours: [Mon, Tue, Wed, Thu, Fri] 08:00 AM - 05:00 PM

IL

Peoria

Multi-Specialty Group

Proctor Community Hospital
Accessibility: Some Criteria Met (P, EB, IB, PA)

Proctor Health Systems
5401 N Knoxville Ave
Ste 203
Peoria, IL 61614
Phone:(309) 643-6205
NPI:1184670663
Website: http://www.unitypoint.org
Cultural Training Completed: No
Hours: [Mon, Tue, Wed, Thu, Fri] 08:00 AM - 05:00 PM, [Sat, Sun] 12:00 AM - 11:59 PM
Accessibility: Some Criteria Met (P, EB, IB, PA)

Proctor Medical Group - Cardiology
5401 N Knoxville Ave
Ste 207
Peoria, IL 61614
Phone:(309) 463-6206
NPI:1184670663
Website: http://www.unitypoint.org
Cultural Training Completed: No
Hours: [Mon, Tue, Wed, Thu, Fri] 08:00 AM - 05:00 PM
Other Language(s):English

IL

Peoria

Multi-Specialty Group

Proctor Medical Group - Cardiology
Accessibility: Some Criteria Met (P, EB, IB, PA)

Proctor Multi Specialty Services Group
5401 N Knoxville Ave
Ste 418
Peoria, IL 61614
Phone:(309) 693-2020
NPI:1164474755
Website: https://www.unitypoint.org
Cultural Training Completed: No
Hours: [Mon, Tue, Wed, Thu, Fri] 08:00 AM - 05:00 PM
Accessibility: Details Pending (P, EB, IB, PA)

RenalCare Associates
5401 N Knoxville Ave
Ste 300
Peoria, IL 61614
Phone:(309) 676-8123
NPI:1649300377
Website: http://www.illinoiskidney.com
Cultural Training Completed: Yes
Hours: [Mon, Tue, Wed, Thu, Fri] 08:30 AM - 05:00 PM
Accessibility: Some Criteria Met (P, EB, IB, PA)

IL

Peoria

Multi-Specialty Group

RenalCare Associates SC
420 NE Glen Oak Ave
Ste 401
Peoria, IL 61603
Phone:(309) 676-8123
NPI:1649300377
Website: http://www.illinoiskidney.com
Cultural Training Completed: Yes
Hours: [Mon, Tue, Wed, Thu, Fri] 08:30 AM - 05:00 PM
Accessibility: Some Criteria Met (P, EB, IB, PA)

RenalCare Associates, SC
420 Northeast Oak Avenue
Suite 401
Peoria, IL 61603
Phone:(309) 655-4101
NPI:1649300377
Website: http://www.illinoiskidney.com
Cultural Training Completed: Yes
Hours: [Mon, Tue, Wed, Thu, Fri] 08:30 AM - 05:00 PM
Accessibility: Details Pending (P, EB, IB, PA)

SFMC Palliative Care
530 N E Glen Oak Avenue
Peoria, IL 61637

IL

Peoria

Multi-Specialty Group

SFMC Palliative Care
Phone:(309) 624-8818
NPI:1922445527
Website: http://www.osfhealthcare.org
Cultural Training Completed: No
Hours: [Mon, Tue, Wed, Thu, Fri] 08:00 AM - 05:00 PM
Accessibility: Details Pending (P, EB, IB, PA)

SFMC Trauma Orthopaedics
530 NE Glen Oak Ave.
Peoria, IL 61603
Phone:(309) 624-9920
NPI:1922445527
Website: http://www.osfhealthcare.org
Cultural Training Completed: No
Hours: [Mon, Tue, Wed, Thu, Fri] 08:00 AM - 05:00 PM
Accessibility: Details Pending (P, EB, IB, PA)

Saint Francis Medical Center
530 NE Glen Oak Ave
Peoria, IL 61637
Phone:(309) 624-2277
NPI:1467425322
Website: http://www.osfhealthcare.org

IL

Peoria

Multi-Specialty Group

Saint Francis Medical Center
Cultural Training Completed: No
Hours: [Mon, Tue, Wed, Thu, Fri] 08:00 AM - 05:00 PM
Accessibility: Some Criteria Met (P, EB, IB, PA)

Saint Francis Medical Center
530 Northeast Glen Oak Avenue
Peoria, IL 61637
Phone:(309) 624-7811
NPI:1164463493
Website: https://www.osfhealthcare.org/
Cultural Training Completed: No
Hours: [Mon, Tue, Wed, Thu, Fri, Sat, Sun] 12:00 AM - 11:59 PM
Accessibility: Some Criteria Met (P, EB, IB, PA)

Saint Francis Medical Center GP
530 NE Glen Oak Avenue
Peoria, IL 61637
Phone:(309) 680-7600
NPI:1164463493
Website: https://www.osfhealthcare.org/
Cultural Training Completed: No

IL

Peoria

Multi-Specialty Group

Saint Francis Medical Center GP
Hours: [Mon, Tue, Wed, Thu, Fri, Sat, Sun] 12:00 AM - 11:59 PM
Accessibility: Some Criteria Met (P, EB, IB, PA)

Saint Joseph Medical Center Medical Service Plan
1 Illini Dr
Peoria, IL 61605
Phone:(309) 671-3000
NPI:1467425322
Website: http://www.osfhealthcare.org
Cultural Training Completed: No
Hours: [Mon, Tue, Wed, Thu, Fri] 08:00 AM - 05:00 PM
Other Language(s):Spanish,Bengali,Arabic,English
Accessibility: Details Pending (P, EB, IB, PA)

Specialists in Medical Imaging SC
5409 N Knoxville Ave
Peoria, IL 61614
Phone:(309) 671-8282
NPI:1154653947
Website: http://www.carle.org
Cultural Training Completed: No

IL

Peoria

Multi-Specialty Group

Specialists in Medical Imaging SC
Hours: [Mon, Tue, Wed, Thu, Fri] 08:00 AM - 05:00 PM
Accessibility: Details Pending (P, EB, IB, PA)

THE CNTR FOR YTH & FMLY
2610 W Richwoods Blvd
Peoria, IL 61604
Phone:(309) 323-6600
NPI:1972876258
Website: https://www.cyfsolutions.org
Cultural Training Completed: No
Hours: [Mon, Tue, Wed, Thu, Fri] 08:00 AM - 05:00 PM
Other Language(s):English
Accessibility: Some Criteria Met (P, EB, IB, PA)

Tamara Olt Md Sc
6915 N Knoxville Ave
Peoria, IL 61614
Phone:(309) 692-2805
NPI:1881786622
Website: https://peoriawomenshealth.com
Cultural Training Completed: No
Hours: [Mon, Tue, Wed, Thu, Fri] 08:00 AM - 05:00 PM

IL

Peoria

Multi-Specialty Group

Tamara Olt Md Sc
Accessibility: Details Pending (P, EB, IB, PA)

The Bleeding and Clotting Disorders Institute
427 W Northmoor Rd
Peoria, IL 61614
Phone:(309) 692-5337
NPI:1134424633
Cultural Training Completed: No
Hours: [Mon, Tue, Wed, Thu, Fri] 07:30 AM - 04:30 PM
Accessibility: Some Criteria Met (P, EB, IB, PA)

The Board of Trustees of the University of Illinois
507 E Armstrong Ave
Peoria, IL 61603
Phone:(605) 438-3473
NPI:1467425322
Website: http://www.osfhealthcare.org
Cultural Training Completed: No
Hours: [Mon, Tue, Wed, Thu, Fri] 08:00 AM - 05:00 PM
Accessibility: Some Criteria Met (P, EB, IB, PA)

UnityPoint Clinic Surgery -? Peoria
900 Main St
Peoria, IL 61602

IL

Peoria

Multi-Specialty Group

UnityPoint Clinic Surgery -? Peoria
Phone:(309) 672-5975
NPI:1093854002
Website: https://www.unitypoint.org/
Cultural Training Completed: No
Hours: [Mon, Tue, Wed, Thu, Fri] 08:00 AM - 05:00 PM
Accessibility: Details Pending (P, EB, IB, PA)

UnityPoint Clinic-Urology-Knoxville
5401 N Knoxville Ave Ste 102
Peoria, IL 61614
Phone:(309) 643-6131
NPI:1184670663
Website: http://www.unitypoint.org
Cultural Training Completed: No
Hours: [Mon, Tue, Wed, Thu, Fri] 08:00 AM - 05:00 PM
Accessibility: Details Pending (P, EB, IB, PA)

Unitypoint Health ER
221 Northeast Glen Oak Avenue
Peoria, IL 61636
Phone:(309) 672-5522
NPI:1841687951

IL

Peoria

Multi-Specialty Group

Unitypoint Health ER
Website: http://www.unitypoint.org
Cultural Training Completed: No
Hours: [Mon, Tue, Wed, Thu, Fri] 08:00 AM - 05:00 PM, [Sat, Sun] 12:00 AM - 11:59 PM
Accessibility: Details Pending (P, EB, IB, PA)

University Of Illinois Medical Service Plan At Peoria
420 NE Glen Oak Ave Ste 301
Peoria, IL 61603
Phone:(800) 443-9898
NPI:1467425322
Website: http://www.osfhealthcare.org
Cultural Training Completed: No
Hours: [Mon, Tue, Wed, Thu, Fri] 08:00 AM - 05:00 PM
Accessibility: Details Pending (P, EB, IB, PA)

University Of Illinois Medical Service Plan At Peoria
420 NE Glen Oak Ave Ste 301
Peoria, IL 61603
Phone:(309) 624-9844
NPI:1942244645

IL

Peoria

Multi-Specialty Group

University Of Illinois Medical Service Plan At Peoria
Website: http://www.hospital.uillinois.edu/
Cultural Training Completed: No
Hours: [Mon, Tue, Wed, Thu, Fri] 08:00 AM - 05:00 PM
Accessibility: Details Pending (P, EB, IB, PA)

University of Illinois Medical Service Plan at Peo
4927 N Glen Park Place Rd
Peoria, IL 61614
Phone:(309) 308-3500
NPI:1467425322
Website: http://www.osfhealthcare.org
Cultural Training Completed: No
Hours: [Mon, Tue, Wed, Thu, Fri] 08:00 AM - 05:00 PM
Accessibility: Details Pending (P, EB, IB, PA)

University of Illinois Medical Service Plan at Peoria
420 NE Glen Oak Ave
Peoria, IL 61603
Phone:(309) 655-3800
NPI:1407307812

IL

Peoria

Multi-Specialty Group

University of Illinois Medical Service Plan at Peoria
Website: https://hospital.uillinois.edu
Cultural Training Completed: No
Hours: [Mon, Tue, Wed, Thu, Fri] 08:00 AM - 05:00 PM
Accessibility: Details Pending (P, EB, IB, PA)

University of Illinois Medical Service Plan at Peoria
420 NE Glen Oak Ave
Peoria, IL 61603
Phone:(309) 655-3800
NPI:1154653947
Website: http://www.carle.org
Cultural Training Completed: No
Hours: [Mon, Tue, Wed, Thu, Fri] 08:00 AM - 05:00 PM
Accessibility: Details Pending (P, EB, IB, PA)

University of Illinois Medical Service Plan at Peoria
530 Northeast Glen Oak Avenue
Saint Jude Midwest Affiliate
Peoria, IL 61637
Phone:(309) 655-2000
NPI:1467425322

IL

Peoria

Multi-Specialty Group

University of Illinois Medical Service Plan at Peoria
Website: http://www.osfhealthcare.org
Cultural Training Completed: No
Hours: [Mon, Tue, Wed, Thu, Fri] 08:00 AM - 05:00 PM
Accessibility: Details Pending (P, EB, IB, PA)

University of Illinois Medical Service Plan at Peoria
530 Northeast Glen Oak Avenue
Department of Medicine Divison of Infectious Disease
Peoria, IL 61637
Phone:(309) 655-2000
NPI:1467425322
Website: http://www.osfhealthcare.org
Cultural Training Completed: No
Hours: [Mon, Tue, Wed, Thu, Fri] 08:00 AM - 05:00 PM
Accessibility: Details Pending (P, EB, IB, PA)

University of Illinois Medical Service Plan at Peoria
530 Northeast Glen Oak Avenue

IL

Peoria

Multi-Specialty Group

University of Illinois Medical Service Plan at Peoria
Picu
Peoria, IL 61637
Phone:(309) 655-6384
NPI:1467425322
Website: http://www.osfhealthcare.org
Cultural Training Completed: No
Hours: [Mon, Tue, Wed, Thu, Fri] 08:00 AM - 05:00 PM
Accessibility: Details Pending (P, EB, IB, PA)

University of Illinois Medical Service Plan at Peoria
530 Northeast Glen Oak Avenue
Department of Pediatrics
Peoria, IL 61637
Phone:(309) 624-7811
NPI:1467425322
Website: http://www.osfhealthcare.org
Cultural Training Completed: No
Hours: [Mon, Tue, Wed, Thu, Fri] 08:00 AM - 05:00 PM
Accessibility: Details Pending (P, EB, IB, PA)

IL

Peoria

Multi-Specialty Group

University of Illinois Medical Service Plan at Peoria
530 NE Glen Oak Avenue
Department of Internal Medicinegeriatrics
Peoria, IL 61637
Phone:(309) 655-2730
NPI:1467425322
Website: http://www.osfhealthcare.org
Cultural Training Completed: No
Hours: [Mon, Tue, Wed, Thu, Fri] 08:00 AM - 05:00 PM
Accessibility: Details Pending (P, EB, IB, PA)

University of Illinois Medical Service Plan at Peoria
222 NE Monroe St Ste 904
Peoria, IL 61602
Phone:(309) 671-8457
NPI:1164474755
Website: https://www.unitypoint.org
Cultural Training Completed: No
Hours: [Mon, Tue, Wed, Thu, Fri] 08:00 AM - 05:00 PM
Accessibility: Details Pending (P, EB, IB, PA)

IL

Peoria

Nursing Facility/Intermediate Care Facility

Sharon Health Care Willows Inc
3520 N Rochelle Ln
Peoria, IL 61604
Phone:(309) 685-8800
NPI:1215965694
Website: https://www.sih.net
Cultural Training Completed: No
Hours: [Mon, Tue, Wed, Thu, Fri, Sat, Sun] 12:00 AM - 11:59 PM
Other Language(s):English
Accessibility: Details Pending (P, EB, IB, PA)

Sharon Healthcare Woods
3223 W Richwoods Blvd
Peoria, IL 61604
Phone:(309) 685-6880
NPI:1306874789
Cultural Training Completed: No
Hours: [Mon, Tue, Wed, Thu, Fri] 08:00 AM - 05:00 PM
Accessibility: Details Pending (P, EB, IB, PA)

Pharmacy

Dang Home Infusion Pharmacy, LLC dba Vital Care of Peoria
1127 W Glen Ave
Peoria, IL 61614

IL

Peoria

Pharmacy

Dang Home Infusion Pharmacy, LLC dba Vital Care of Peoria
Phone:(309) 915-9100
NPI:1851138374
Cultural Training Completed: Yes
Hours: [Mon, Tue, Wed, Thu, Fri] 08:30 AM - 05:00 PM
Accessibility: Details Pending (P, EB, IB, PA)

Prosthetic/Orthotic Supplier

CPO PEORIA
741 W Main St
Peoria, IL 61606
Phone:(309) 676-2276
NPI:1174573307
Cultural Training Completed: Yes
Hours: [Mon, Tue, Wed, Thu, Fri] 08:00 AM - 04:30 PM
Accessibility: Details Pending (P, EB, IB, PA)

Hanger Clinic Peoria
311 W Romeo B Garrett Ave
Ste A
Peoria, IL 61605
Phone:(512) 777-3800
NPI:1114324076
Website: https://hangerclinic.com/
Cultural Training Completed: No

IL

Peoria

Prosthetic/Orthotic Supplier

Hanger Clinic Peoria
Hours: [Mon, Tue, Wed, Thu, Fri] 08:30 AM - 05:00 PM, [Sat, Sun] 08:00 AM - 05:00 PM
Other Language(s):English
Accessibility: Details Pending (P, EB, IB, PA)

MD Orthotic and Prosthetic Lab
741 W Main St
Peoria, IL 61606
Phone:(309) 676-2276
NPI:1679625560
Cultural Training Completed: No
Hours: [Mon, Tue, Wed, Thu, Fri] 08:00 AM - 05:00 PM
Other Language(s):Russian,Spanish,English
Accessibility: Details Pending (P, EB, IB, PA)

Skilled Nursing Facility

Accolade HealthCare
5600 N Glen Elm Dr
Peoria, IL 61614
Phone:(309) 693-8777
NPI:1952970626
Cultural Training Completed: No
Hours: [Mon, Tue, Wed, Thu, Fri] 08:00 AM - 05:00 PM
Other Language(s):Spanish

IL

Peoria

Skilled Nursing Facility

Accolade HealthCare
Accessibility: Details Pending (P, EB, IB, PA)

Apostolic Christian Skylines
7023 NE Skyline Dr
Peoria, IL 61614
Phone:(309) 683-2512
NPI:1255345542
Website: https://www.acskylines.org
Cultural Training Completed: No
Hours: [Mon, Tue, Wed, Thu, Fri] 08:00 AM - 05:00 PM
Other Language(s):English
Accessibility: Details Pending (P, EB, IB, PA)

Heddington Oaks
2223 W Heading Ave
Peoria, IL 61604
Phone:(309) 636-3600
NPI:1184784118
Cultural Training Completed: No
Hours: [Mon, Tue, Wed, Thu, Fri] 08:00 AM - 05:00 PM
Accessibility: Details Pending (P, EB, IB, PA)

Manor Court of Peoria
6900 N Stalworth Dr
Peoria, IL 61615
Phone:(309) 693-1400
NPI:1700996972

IL

Peoria

Skilled Nursing Facility

Manor Court of Peoria
Cultural Training Completed: No
Hours: [Mon, Tue, Wed, Thu, Fri] 08:00 AM - 05:00 PM
Other Language(s):English
Accessibility: Details Pending (P, EB, IB, PA)

Sharon Health Care Elms Inc
3611 N Rochelle Ln
Peoria, IL 61604
Phone:(309) 865-8800
NPI:1881622264
Website: https://dglinc.com
Cultural Training Completed: No
Hours: [Mon, Tue, Wed, Thu, Fri, Sat, Sun] 12:00 AM - 11:59 PM
Other Language(s):English
Accessibility: Details Pending (P, EB, IB, PA)

Sharon Health Care Pines, Inc
3614 N Rochelle Ln
Peoria, IL 61604
Phone:(309) 685-8800
NPI:1699703074
Cultural Training Completed: No
Hours: [Mon, Tue, Wed, Thu, Fri, Sat, Sun] 12:00 AM - 11:59 PM

IL

Peoria

Skilled Nursing Facility

Sharon Health Care Pines, Inc
Other Language(s):English
Accessibility: Some Criteria Met (P, EB, IB, PA)

Peoria Heights

Durable Medical Equipment (DME) & Medical Supplies

Goldwater Care Peoria Heights Llc
5533 N Galena Rd
Peoria Heights, IL 61616
Phone:(309) 682-5428
NPI:1174350870
Cultural Training Completed: No
Hours: [Mon, Tue, Wed, Thu, Fri, Sat, Sun] 12:00 AM - 11:59 PM
Accessibility: Details Pending (P, EB, IB, PA)

Proctor First Care Peoria Heights
1120 E War Memorial Dr
Peoria Heights, IL 61616
Phone:(309) 685-4411
NPI:1902855836
Website: https://www.unitypoint.org/
Cultural Training Completed: No

IL

Peoria

Durable Medical Equipment (DME) & Medical Supplies

Proctor First Care Peoria Heights
Hours: [Mon, Tue, Wed, Thu, Fri] 08:00 AM - 05:00 PM
Other Language(s):English
Accessibility: Details Pending (P, EB, IB, PA)

Home Health

Maxim Healthcare Services Inc
4450 N Prospect Rd Ste S8
Peoria Heights, IL 61616
Phone:(309) 566-0800
NPI:1861504375
Website: https://www.springfieldclinic.com/
Cultural Training Completed: No
Hours: [Mon, Tue, Wed, Thu, Fri] 08:00 AM - 05:00 PM
Accessibility: Details Pending (P, EB, IB, PA)

Multi-Specialty Group

Midwest Post Acute Care, PLLC
1629 E Gardner Ln
Peoria Heights, IL 61616
Phone:(888) 705-8722
NPI:1083012074

IL

Peoria

Multi-Specialty Group

Midwest Post Acute Care, PLLC
Cultural Training Completed: No
Hours: [Mon, Tue, Wed, Thu, Fri] 08:00 AM - 05:00 PM
Accessibility: Details Pending (P, EB, IB, PA)

Skilled Nursing Facility

Cornerstone Rehabilitation & Health Care
5533 N Galena Rd
Peoria Heights, IL 61616
Phone:(309) 682-5428
NPI:1841539749
Website: https://www.petersenhealthcare.net
Cultural Training Completed: No
Hours: [Mon, Tue, Wed, Thu, Fri, Sat, Sun] 12:00 AM - 11:59 PM
Other Language(s):English
Accessibility: Details Pending (P, EB, IB, PA)

Princeville

Multi-Specialty Group

Methodist Medical Group at Princeville
223 E Main St
Princeville, IL 61559
Phone:(309) 385-4371
NPI:1184670663

IL

Peoria

Multi-Specialty Group

Methodist Medical Group at Princeville
Website: http://www.unitypoint.org
Cultural Training Completed: No
Hours: [Mon, Tue, Wed, Thu, Fri] 09:00 AM - 05:00 PM
Other Language(s):English
Accessibility: Details Pending (P, EB, IB, PA)

WEST PEORIA

Pharmacy: Retail

WALGREENS #09508
221 N WESTERN AVE
WEST PEORIA, IL 61604
Phone:(309) 673-0665
NPI:1619982832
Website: www.WALGREENS.COM
Cultural Training Completed: No
Hours: [Mon, Tue, Wed, Thu, Fri] 08:00 AM - 06:00 PM
Other Language(s):English
Accessibility: Details Pending (P, EB, IB, PA)

IL

Putnam

GRANVILLE

Pharmacy: Retail

AXLINE PHARMACY 07
324 S MCCOY ST
GRANVILLE, IL 61326
Phone:(815) 339-2323
NPI:1407286941
Website: www.axlinepharmacy.com
Cultural Training Completed: No
Hours: [Mon, Tue, Wed, Thu, Fri] 08:30 AM - 05:00 PM
Other Language(s):English
Accessibility: Details Pending (P, EB, IB, PA)

Rock Island

Coal Valley

Multi-Specialty Group

UnityPoint Clinic-Family Medicine-Coal Valley
104 W 18th Ave
Coal Valley, IL 61240
Phone:(309) 799-7518
NPI:1366425274
Website: http://www.unitypoint.org
Cultural Training Completed: No
Hours: [Mon, Tue, Wed, Thu, Fri] 08:00 AM - 05:00 PM

IL

Rock Island

Multi-Specialty Group

UnityPoint Clinic-Family Medicine-Coal Valley
Other Language(s):Spanish,Russian,American Sign Language,English
Accessibility: Some Criteria Met (P, EB, IB, PA)

EAST MOLINE

Pharmacy: Retail

OSCO DRUG #3770
107 AVENUE OF THE CITIES
EAST MOLINE, IL 61244
Phone:(309) 751-0960
NPI:1538115928
Cultural Training Completed: Yes
Hours: [Mon, Tue, Wed, Thu, Fri] 08:00 AM - 10:00 PM, Sat 09:00 AM - 06:00 PM, Sun 09:00 AM - 05:00 PM
Other Language(s):English
Accessibility: Details Pending (P, EB, IB, PA)

WALGREENS #04333
301 30TH AVE
EAST MOLINE, IL 61244
Phone:(309) 755-4857
NPI:1154336329
Website: www.WALGREENS.COM

IL

Rock Island

Pharmacy: Retail

WALGREENS #04333
Cultural Training Completed: No
Hours: [Mon, Tue, Wed, Thu, Fri] 09:00 AM - 07:00 PM, Sat 09:00 AM - 06:00 PM, Sun 10:00 AM - 03:00 PM
Other Language(s):English
Accessibility: Details Pending (P, EB, IB, PA)

WALGREENS #09515
1301 AVENUE OF THE CITIES
EAST MOLINE, IL 61244
Phone:(309) 755-0325
NPI:1023023132
Website: www.WALGREENS.COM
Cultural Training Completed: No
Hours: [Mon, Tue, Wed, Thu, Fri] 08:00 AM - 08:00 PM, Sat 09:00 AM - 06:00 PM, Sun 10:00 AM - 05:00 PM
Other Language(s):English
Accessibility: Details Pending (P, EB, IB, PA)

East Moline

Multi-Specialty Group

CHC East Moline Medical Clinic
708 15th Ave

IL

Rock Island

Multi-Specialty Group

CHC East Moline Medical Clinic
East Moline, IL 61244
Phone:(563) 336-3000
NPI:1932193224
Website: https://www.chcqca.org/
Cultural Training Completed: No
Hours: [Mon, Tue, Wed, Thu, Fri] 08:00 AM - 05:00 PM
Accessibility: Some Criteria Met (P, EB, IB, PA)

Skilled Nursing Facility

Allure of Moline
430 30th Ave
East Moline, IL 61244
Phone:(309) 755-3466
NPI:1962012583
Website: https://salemtownhosp.com
Cultural Training Completed: No
Hours: [Mon, Tue, Wed, Thu, Fri] 08:00 AM - 05:00 PM, [Sat, Sun] 12:00 AM - 11:59 PM
Other Language(s):English
Accessibility: Details Pending (P, EB, IB, PA)

Hope Creek Nursing And Rehabilitation Center Llc
4343 Kennedy Dr
East Moline, IL 61244
Phone:(309) 796-6715

IL

Rock Island

Skilled Nursing Facility

Hope Creek Nursing And Rehabilitation Center Llc
NPI:1215543962
Cultural Training Completed: No
Hours: [Mon, Tue, Wed, Thu, Fri] 08:00 AM - 05:00 PM
Other Language(s):English
Accessibility: Some Criteria Met (P, EB, IB, PA)

MILAN

Pharmacy: Retail

CVS #08634
910 4TH ST W
MILAN, IL 61264
Phone:(309) 787-5020
NPI:1053352922
Website: WWW.CVS.COM
Cultural Training Completed: No
Hours: [Mon, Tue, Wed, Thu, Fri] 08:00 AM - 09:00 PM, Sat 09:00 AM - 06:00 PM, Sun 10:00 AM - 06:00 PM
Accessibility: Details Pending (P, EB, IB, PA)

HY-VEE PHARMACY #1415
201 10TH AVE W
MILAN, IL 61264
Phone:(309) 756-9907
NPI:1821027616

IL

Rock Island

Pharmacy: Retail

HY-VEE PHARMACY #1415
Website: www.hy-vee.com
Cultural Training Completed: No
Hours: [Mon, Tue, Wed, Thu, Fri] 08:00 AM - 07:00 PM, Sat 09:00 AM - 06:00 PM, Sun 10:00 AM - 05:00 PM
Other Language(s):English
Accessibility: Some Criteria Met (P, EB, IB, PA)

WALGREENS #09267
440 10TH AVE W
MILAN, IL 61264
Phone:(309) 787-2161
NPI:1114932225
Website: www.WALGREENS.COM
Cultural Training Completed: No
Hours: [Mon, Tue, Wed, Thu, Fri] 09:00 AM - 07:00 PM, Sat 09:00 AM - 06:00 PM, Sun 10:00 AM - 05:00 PM
Other Language(s):English
Accessibility: Details Pending (P, EB, IB, PA)

IL

Rock Island

MOLINE

Pharmacy

COMMUNITY HEALTH CARE PHARMACY
1106 4TH AVE RM 102
MOLINE, IL 61265
Phone:(563) 336-3000
NPI:1780300418
Cultural Training Completed: No
Hours: [Mon, Tue, Wed, Thu, Fri] 09:00 AM - 04:30 PM
Other Language(s):English,Spanish
Accessibility: Details Pending (P, EB, IB, PA)

DIVVYMED LLC
4300 44TH AVE
MOLINE, IL 61265
Phone:(844) 693-4889
NPI:1437541869
Cultural Training Completed: Yes
Hours: [Mon, Tue, Wed, Thu, Fri] 08:00 AM - 06:00 PM
Other Language(s):English
Accessibility: Details Pending (P, EB, IB, PA)

Pharmacy: Retail

COMMUNITY HEALTH CARE PHARMACY
1106 4TH AVE RM 102
MOLINE, IL 61265

IL

Rock Island

Pharmacy: Retail

COMMUNITY HEALTH CARE PHARMACY
Phone:(563) 336-3000
NPI:1780300418
Cultural Training Completed: No
Hours: [Mon, Tue, Wed, Thu, Fri] 09:00 AM - 04:30 PM
Other Language(s):English,Spanish
Accessibility: Details Pending (P, EB, IB, PA)

CVS #16348
900 42ND AVENUE DR
MOLINE, IL 61265
Phone:(309) 764-7518
NPI:1952323768
Website: WWW.CVS.COM
Cultural Training Completed: No
Hours: [Mon, Tue, Wed, Thu, Fri] 09:00 AM - 07:00 PM, Sat 09:00 AM - 05:00 PM, Sun 11:00 AM - 05:00 PM
Other Language(s):English
Accessibility: Details Pending (P, EB, IB, PA)

DIVVYMED LLC
4300 44TH AVE
MOLINE, IL 61265
Phone:(844) 693-4889
NPI:1437541869

IL

Rock Island

Pharmacy: Retail

DIVVYMED LLC
Cultural Training Completed: Yes
Hours: [Mon, Tue, Wed, Thu, Fri] 08:00 AM - 06:00 PM
Other Language(s):English
Accessibility: Details Pending (P, EB, IB, PA)

HY-VEE PHARMACY #1416
4218 AVENUE OF THE CITIES
MOLINE, IL 61265
Phone:(309) 764-4373
NPI:1346279130
Website: www.hy-vee.com
Cultural Training Completed: No
Hours: [Mon, Tue, Wed, Thu, Fri] 08:00 AM - 07:00 PM, Sat 09:00 AM - 06:00 PM, Sun 10:00 AM - 05:00 PM
Other Language(s):English
Accessibility: Some Criteria Met (P, EB, IB, PA)

OSCO DRUG #0122
2014 1ST STREET A
MOLINE, IL 61265
Phone:(309) 797-9320
NPI:1962458596
Cultural Training Completed: Yes
Hours: [Mon, Tue, Wed, Thu, Fri] 08:00 AM -

IL

Rock Island

Pharmacy: Retail

OSCO DRUG #0122
08:00 PM, Sat 09:00 AM - 06:00 PM, Sun 09:00 AM - 05:00 PM
Other Language(s):English
Accessibility: Details Pending (P, EB, IB, PA)

TWO RIVERS PHARMACY
4101 JOHN DEERE RD STE 3
MOLINE, IL 61265
Phone:(309) 581-2016
NPI:1831716745
Cultural Training Completed: No
Hours: [Mon, Tue, Wed, Thu, Fri] 09:00 AM - 05:00 PM
Other Language(s):English
Accessibility: Details Pending (P, EB, IB, PA)

WAL-MART #2231
3930 44TH AVENUE DR
MOLINE, IL 61265
Phone:(309) 736-2275
NPI:1871510164
Website: www.WALMART.COM
Cultural Training Completed: Yes
Hours: [Mon, Tue, Wed, Thu, Fri, Sat] 09:00 AM - 07:00 PM, Sun 10:00 AM - 06:00 PM

IL

Rock Island

Pharmacy: Retail

WAL-MART #2231
Other Language(s):English
Accessibility: Details Pending (P, EB, IB, PA)

WALGREENS #03633
4000 23RD AVE
MOLINE, IL 61265
Phone:(309) 797-2588
NPI:1407863400
Website: www.WALGREENS.COM
Cultural Training Completed: No
Hours: [Mon, Tue, Wed, Thu, Fri] 08:00 AM - 10:00 PM, Sat 09:00 AM - 06:00 PM, Sun 10:00 AM - 05:00 PM
Other Language(s):English
Accessibility: Details Pending (P, EB, IB, PA)

WALGREENS #06067
555 19TH AVE
MOLINE, IL 61265
Phone:(309) 762-1820
NPI:1700891926
Website: www.WALGREENS.COM
Cultural Training Completed: No
Hours: [Mon, Tue, Wed, Thu, Fri] 09:00 AM - 05:30 PM
Other Language(s):English

IL

Rock Island

Pharmacy: Retail

WALGREENS #06067
Accessibility: Details Pending (P, EB, IB, PA)

Moline

Assisted Living Facility

Heritage Woods of Moline
5500 46th Avenue Dr
Moline, IL 61265
Phone:(309) 736-5655
NPI:1689819955
Website: https://www.gardant.com/
Cultural Training Completed: No
Hours: [Mon, Tue, Wed, Thu, Fri, Sat, Sun] 12:00 AM - 11:59 PM
Other Language(s):English
Accessibility: Some Criteria Met (P, EB, IB, PA)

Durable Medical Equipment (DME) & Medical Supplies

American Prosthetics & Orthotics
515 Valley View Dr Ste 101
Moline, IL 61265
Phone:(512) 777-3800
NPI:1649516311
Cultural Training Completed: No
Hours: [Mon, Tue, Wed, Thu, Fri] 08:00 AM - 05:00 PM

IL

Rock Island

Durable Medical Equipment (DME) & Medical Supplies

American Prosthetics & Orthotics
Other Language(s):English
Accessibility: Some Criteria Met (P, EB, IB, PA)

Genesis Home Medical Equipment
2526 41st St
Moline, IL 61265
Phone:(309) 281-2400
NPI:1740337278
Website: https://www.genesishealth.com
Cultural Training Completed: No
Hours: [Mon, Tue, Wed, Thu, Fri] 08:00 AM - 05:00 PM
Accessibility: Some Criteria Met (P, EB, IB, PA)

Genesis Home Medical Equipment
2526 41st St
Moline, IL 61265
Phone:(309) 281-2400
NPI:1376590877
Website: https://www.genesishealth.com/
Cultural Training Completed: No
Hours: [Mon, Tue, Wed, Thu, Fri] 08:00 AM - 05:00 PM, Sat 09:00 AM - 01:00 PM

IL

Rock Island

Durable Medical Equipment (DME) & Medical Supplies

Genesis Home Medical Equipment
Other Language(s):English
Accessibility: Some Criteria Met (P, EB, IB, PA)

Genesis Home Medical Equipment
2526 41st St
Moline, IL 61265
Phone:(309) 281-2400
NPI:1770737140
Website: www.genesishme.com
Cultural Training Completed: No
Hours: [Mon, Tue, Wed, Thu, Fri] 08:00 AM - 05:00 PM
Accessibility: Details Pending (P, EB, IB, PA)

Quad City Prosthetic-Moline
520 Valley View Dr
Moline, IL 61265
Phone:(309) 762-6435
NPI:1215925805
Website: https://www.cpousa.com/
Cultural Training Completed: No
Hours: [Mon, Tue, Wed, Thu, Fri] 08:00 AM - 05:00 PM
Other Language(s):English

IL

Rock Island

Durable Medical Equipment (DME) & Medical Supplies

Quad City Prosthetic-Moline
Accessibility: Details Pending (P, EB, IB, PA)

Rotech
1515 46th Ave
Ste 1
Moline, IL 61265
Phone:(563) 359-3556
NPI:1669442463
Cultural Training Completed: Yes
Hours: [Mon, Tue, Wed, Thu, Fri] 09:00 AM - 04:00 PM
Accessibility: Details Pending (P, EB, IB, PA)

UnityPoint at Home
106 19th Ave
Ste 102
Moline, IL 61265
Phone:(309) 779-4663
NPI:1952817181
Website: https://doctors.unitypoint.org
Cultural Training Completed: No
Hours: [Mon, Tue, Wed, Thu, Fri] 08:00 AM - 05:00 PM
Other Language(s):English
Accessibility: Some Criteria Met (P, EB, IB, PA)

IL

Rock Island

Home Health

A Plus Healthcare Services
2326 53rd St
Ste B
Moline, IL 61265
Phone:(763) 633-3800
Website: https://www.swedishamerican.org/
Cultural Training Completed: No
Hours: [Mon, Tue, Wed, Thu, Fri] 08:00 AM - 05:00 PM
Accessibility: Details Pending (P, EB, IB, PA)

A Plus Healthcare Services
2326 53rd St
Ste B
Moline, IL 61265
Phone:(763) 633-3800
NPI:1932253788
Website: https://midwestexpressclinic.com/
Cultural Training Completed: No
Hours: [Mon, Tue, Wed, Thu, Fri] 08:00 AM - 05:00 PM
Other Language(s):English
Accessibility: Details Pending (P, EB, IB, PA)

IL

Rock Island

Hospice Care, Community Based

Hospice Compassus - Northwest Illinois
4101 John Deere Rd
Moline, IL 61265
Phone:(309) 757-4778
NPI:1063514800
Website: https://www.compassus.com/
Cultural Training Completed: No
Hours: [Mon, Tue, Wed, Thu, Fri] 08:00 AM - 05:00 PM
Accessibility: Details Pending (P, EB, IB, PA)

UnityPoint at Home-Hospice
106 19th Ave
Ste 101
Moline, IL 61265
Phone:(309) 779-7600
NPI:1639472178
Cultural Training Completed: No
Hours: [Mon, Tue, Wed, Thu, Fri] 08:00 AM - 05:00 PM
Other Language(s):English
Accessibility: Some Criteria Met (P, EB, IB, PA)

Laboratory Testing

LABCORP
1520 7th St
Moline, IL 61265
Phone:(309) 797-9139

IL

Rock Island

Laboratory Testing

LABCORP
Cultural Training Completed: No
Hours: [Mon, Tue, Wed, Thu, Fri] 06:00 AM - 05:00 PM, Sat 07:00 AM - 11:00 AM
Accessibility: Details Pending (P, EB, IB, PA)

Multi-Specialty Group

CHC Moline Clinic
1106 4th Ave
Moline, IL 61265
Phone:(563) 336-3000
NPI:1932193224
Website: https://www.chcqca.org/
Cultural Training Completed: No
Hours: [Mon, Tue, Wed, Thu, Fri] 08:00 AM - 05:00 PM
Accessibility: Some Criteria Met (P, EB, IB, PA)

Children's Hospital of IL Pediatric Urology
515 Valley View Dr
Ste 103
Moline, IL 61265
Phone:(309) 624-5100
NPI:1922445527
Website: http://www.osfhealthcare.org
Cultural Training Completed: No
Hours: [Mon, Tue, Wed, Thu, Fri] 08:00 AM - 05:00 PM

IL

Rock Island

Multi-Specialty Group

Children's Hospital of IL Pediatric Urology
Accessibility: Some Criteria Met (P, EB, IB, PA)

Children's Hospital of Illinois Medical Group
515 Valley View Dr
Moline, IL 61265
Phone:(309) 655-3800
NPI:1922445527
Website: http://www.osfhealthcare.org
Cultural Training Completed: No
Hours: [Mon, Tue, Wed, Thu, Fri] 08:00 AM - 05:00 PM
Other Language(s):English
Accessibility: Some Criteria Met (P, EB, IB, PA)

Contemporary Obstetrics & Gynecology Women's Care
4322 7th St
Moline, IL 61265
Phone:(309) 517-6222
NPI:1780017426
Website: http://contemporary-obgyn.com/
Cultural Training Completed: No
Hours: [Mon, Tue, Wed, Thu, Fri] 08:00 AM - 05:00 PM

IL

Rock Island

Multi-Specialty Group

Contemporary Obstetrics & Gynecology Women's Care
Accessibility: Details Pending (P, EB, IB, PA)

Digestive Disease Specialists
525 Valley View Dr
Moline, IL 61265
Phone:(309) 305-9650
NPI:1891077160
Cultural Training Completed: No
Hours: [Mon, Tue, Wed, Thu, Fri, Sat, Sun] 08:00 AM - 05:00 PM
Accessibility: Some Criteria Met (P, EB, IB, PA)

Gastrointestinal Clinic of the Quad Cities
4340 7th St
Moline, IL 61265
Phone:(309) 277-9220
NPI:1942380605
Website: https://www.unitypoint.org/
Cultural Training Completed: No
Hours: [Mon, Tue, Wed, Thu, Fri, Sat, Sun] 08:00 AM - 05:00 PM
Other Language(s):English
Accessibility: Details Pending (P, EB, IB, PA)

IL

Rock Island

Multi-Specialty Group

Gastrointestinal Clinic of the Quad Cities
545 Valley View Dr
Moline, IL 61265
Phone:(309) 762-5560
NPI:1942380605
Website: https://www.unitypoint.org/
Cultural Training Completed: No
Hours: [Mon, Tue, Wed, Thu, Fri] 08:00 AM - 05:00 PM
Other Language(s):English
Accessibility: Some Criteria Met (P, EB, IB, PA)

Genesis Health Group Moline OB/GYN
4322 7th St
Moline, IL 61265
Phone:(309) 517-6222
NPI:1477654945
Website: https://www.genesishealth.com
Cultural Training Completed: No
Hours: [Mon, Tue, Wed, Thu, Fri] 08:00 AM - 05:00 PM
Accessibility: Details Pending (P, EB, IB, PA)

Genesis Pain and Spine Center
3900 28th Avenue Dr
Ste 200
Moline, IL 61265

IL

Rock Island

Multi-Specialty Group

Genesis Pain and Spine Center
Phone:(309) 281-2900
NPI:1528616901
Website: http://www.genesishealth.com
Cultural Training Completed: No
Hours: [Mon, Tue, Wed, Thu, Fri] 08:00 AM - 05:00 PM
Accessibility: Details Pending (P, EB, IB, PA)

Genesis Surgical Specialy Assoc
870 36th Ave
Moline, IL 61265
Phone:(309) 281-6400
NPI:1528616901
Website: http://www.genesishealth.com
Cultural Training Completed: No
Hours: [Mon, Tue, Wed, Thu, Fri] 08:00 AM - 05:00 PM
Accessibility: Details Pending (P, EB, IB, PA)

Genesis Wound and Hyperberic Institute IL
3900 28th Avenue Dr
Ste 115
Moline, IL 61265
Phone:(309) 281-2220
NPI:1528616901

IL

Rock Island

Multi-Specialty Group

Genesis Wound and Hyperberic Institute IL
Website: http://www.genesishealth.com
Cultural Training Completed: No
Hours: [Mon, Tue, Wed, Thu, Fri] 08:00 AM - 05:00 PM
Accessibility: Details Pending (P, EB, IB, PA)

Hartman Pediatrics
3061 7th St
Moline, IL 61265
Phone:(309) 249-0069
NPI:1326539925
Website: https://www.ciosortho.com/
Cultural Training Completed: No
Hours: [Mon, Tue, Wed, Thu, Fri] 08:00 AM - 05:00 PM
Accessibility: Details Pending (P, EB, IB, PA)

Iowa Physicians Clinic Medical Foundation
600 John Deere Rd
Ste 400
Moline, IL 61265
Phone:(309) 623-7470
NPI:1366425274
Website: http://www.unitypoint.org/

IL

Rock Island

Multi-Specialty Group

Iowa Physicians Clinic Medical Foundation
Cultural Training Completed: No
Hours: [Mon, Tue, Wed, Thu, Fri] 08:00 AM - 05:00 PM
Accessibility: Details Pending (P, EB, IB, PA)

Kidney Care Quad Cities LLC
615 35th Ave
Moline, IL 61265
Phone:(309) 757-7780
NPI:1720227994
Website: https://www.osfhealthcare.org/
Cultural Training Completed: No
Hours: [Mon, Tue, Wed, Thu] 09:00 AM - 04:00 PM, Fri 08:00 AM - 05:00 PM
Accessibility: Details Pending (P, EB, IB, PA)

Loyola Moline Hepatology
545 Valley View Dr
Moline, IL 61265
Phone:(855) 483-7362
NPI:1336159961
Website: http://www.loyolamedicine.org
Cultural Training Completed: No

IL

Rock Island

Multi-Specialty Group

Loyola Moline Hepatology
Hours: [Mon, Tue, Wed, Thu, Fri] 08:00 AM - 05:00 PM
Accessibility: Details Pending (P P, P EB, P IB, P PA)

Medical Arts Associates Ltd
600 John Deere Rd
Ste 200
Moline, IL 61265
Phone:(309) 779-4325
NPI:1396724183
Website: https://medical-arts.com
Cultural Training Completed: No
Hours: [Mon, Tue, Wed, Thu, Fri] 08:00 AM - 04:30 PM
Other Language(s):Arabic,English
Accessibility: Some Criteria Met (I P, I EB, P IB, I PA)

MercyOne Genesis MEDICAL CENTER DAVENPORT
520 Valley View Dr
Ste 400
Moline, IL 61265
Phone:(309) 762-3621
NPI:1972542264
Website: https://www.genesishealth.com
Cultural Training Completed: No

IL

Rock Island

Multi-Specialty Group

MercyOne Genesis MEDICAL CENTER DAVENPORT
Hours: [Mon, Tue, Wed, Thu, Fri] 08:00 AM - 05:00 PM
Accessibility: Details Pending (P P, P EB, P IB, P PA)

MercyOne Genesis MEDICAL CENTER DAVENPORT
520 Valley View Dr
Ste 100
Moline, IL 61265
Phone:(309) 762-3621
NPI:1972542264
Website: https://www.genesishealth.com
Cultural Training Completed: No
Hours: [Mon, Tue, Wed, Thu, Fri] 08:00 AM - 05:00 PM
Accessibility: Details Pending (P P, P EB, P IB, P PA)

MercyOne Genesis Moline Health Plaza
3900 28th Avenue Dr
Ste 200
Moline, IL 61265
Phone:(309) 281-6000
NPI:1477654945
Website: https://www.genesishealth.com
Cultural Training Completed: No

IL

Rock Island

Multi-Specialty Group

MercyOne Genesis Moline Health Plaza
Hours: [Mon, Tue, Wed, Thu, Fri] 08:00 AM - 05:00 PM
Accessibility: Details Pending (P P, P EB, P IB, P PA)

MercyOne Genesis Orthopedic Care
3900 28th Avenue Dr
Moline, IL 61265
Phone:(563) 421-4370
NPI:1528616901
Website: http://www.genesishealth.com
Cultural Training Completed: No
Hours: [Mon, Tue, Wed, Thu, Fri] 08:00 AM - 05:00 PM
Accessibility: Details Pending (P P, P EB, P IB, P PA)

MercyOne Genesis Silvis Medical Center
3900 28th Avenue Dr
Ste 200
Moline, IL 61265
Phone:(563) 355-9200
NPI:1427132604
Website: http://www.genesishealth.com
Cultural Training Completed: No
Hours: [Mon, Tue, Wed, Thu, Fri] 08:00 AM - 05:00 PM

IL

Rock Island

Multi-Specialty Group

MercyOne Genesis Silvis Medical Center
Accessibility: Details Pending (P P, P EB, P IB, P PA)

MercyOne Genesis Silvis Medical Center
612 35th Ave
Moline, IL 61265
Phone:(309) 281-6410
NPI:1427132604
Website: http://www.genesishealth.com
Cultural Training Completed: No
Hours: [Mon, Tue, Wed, Thu, Fri] 08:00 AM - 05:00 PM
Accessibility: Some Criteria Met (I P, I EB, P IB, I PA)

MercyOne Genesis Silvis Medical Center
3900 28th Avenue Dr
Moline, IL 61265
Phone:(563) 421-4370
NPI:1427132604
Website: http://www.genesishealth.com
Cultural Training Completed: No
Hours: [Mon, Tue, Wed, Thu, Fri] 08:00 AM - 05:00 PM
Accessibility: Details Pending (P P, P EB, P IB, P PA)

IL

Rock Island

Multi-Specialty Group

MercyOne Genesis Silvis Medical Center
870 36th Ave
Moline, IL 61265
Phone:(309) 281-6400
NPI:1427132604
Website: http://www.genesishealth.com
Cultural Training Completed: No
Hours: [Mon, Tue, Wed, Thu, Fri] 08:00 AM - 05:00 PM
Accessibility: Details Pending (P, EB, IB, PA)

Midwest Post Acute Care, PLLC
7300 34th Ave
Moline, IL 61265
Phone:(312) 447-1941
NPI:1083012074
Cultural Training Completed: No
Hours: [Mon, Tue, Wed, Thu, Fri] 08:00 AM - 05:00 PM
Accessibility: Details Pending (P, EB, IB, PA)

ORA Orthopedics
510 Valley View Dr
Moline, IL 61265
Phone:(309) 762-3621
NPI:1962481861
Website: https://www.qcora.com
Cultural Training Completed: No

IL

Rock Island

Multi-Specialty Group

ORA Orthopedics
Hours: [Mon, Tue, Wed, Thu, Fri] 08:00 AM - 05:00 PM
Accessibility: Some Criteria Met (P, EB, IB, PA)

ORA Orthopedics Imaging
520 Valley View Dr
Moline, IL 61265
Phone:(309) 757-8844
NPI:1962481861
Website: https://www.qcora.com
Cultural Training Completed: No
Hours: [Mon, Tue, Wed, Thu, Fri] 08:00 AM - 05:00 PM
Accessibility: Some Criteria Met (P, EB, IB, PA)

Ora Orthopedics PC
520 Valley View Dr
Ste 100
Moline, IL 61265
Phone:(309) 762-3621
NPI:1962481861
Website: https://www.qcora.com
Cultural Training Completed: No
Hours: [Mon, Tue, Wed, Thu, Fri] 08:00 AM - 05:00 PM
Accessibility: Details Pending (P, EB, IB, PA)

Palmer Chiropractic
2001 52nd Ave

IL

Rock Island

Multi-Specialty Group

Palmer Chiropractic
Ste 1
Moline, IL 61265
Phone:(309) 764-4901
NPI:1245365733
Website: https://www.palmer.edu/
Cultural Training Completed: No
Hours: [Mon, Tue, Wed, Thu, Fri] 08:00 AM - 05:00 PM
Accessibility: Details Pending (P, EB, IB, PA)

Progressive Home Wound Care
1634 Avenue of the Cities
Moline, IL 61265
Phone:(309) 737-5826
NPI:1144419078
Website: https://stjohnscc.org
Cultural Training Completed: No
Hours: [Mon, Tue, Wed, Thu, Fri] 08:00 AM - 05:00 PM
Accessibility: Details Pending (P, EB, IB, PA)

Renal Care Associates
400 John Deere Rd
Bldg 2
Moline, IL 61265
Phone:(309) 517-3036
NPI:1649300377
Website: http://www.illinoiskidney.com

IL

Rock Island

Multi-Specialty Group

Renal Care Associates
Cultural Training Completed: Yes
Hours: [Mon, Tue, Wed, Thu, Fri] 08:30 AM - 05:00 PM
Accessibility: Some Criteria Met (P, EB, IB, PA)

RenalCare Associates, SC
400 John Deere Rd
Bldg 1
Moline, IL 61265
Phone:(309) 517-3036
NPI:1649300377
Website: http://www.illinoiskidney.com
Cultural Training Completed: Yes
Hours: [Mon, Tue, Wed, Thu, Fri] 08:30 AM - 05:00 PM
Accessibility: Some Criteria Met (P, EB, IB, PA)

RenalCare Associates, SC
400 John Deere Rd
Moline, IL 61265
Phone:(309) 517-3036
NPI:1649300377
Website: http://www.illinoiskidney.com
Cultural Training Completed: No
Hours: [Mon, Tue, Wed, Thu, Fri] 08:00 AM - 05:00 PM

IL

Rock Island

Multi-Specialty Group

RenalCare Associates, SC
Accessibility: Some Criteria Met (P, EB, IB, PA)

Robert Young Center
4600 3rd St
Moline, IL 61265
Phone:(309) 779-3000
NPI:1912158494
Website: https://www.unitypoint.org
Cultural Training Completed: No
Hours: [Mon, Tue, Wed, Thu, Fri] 08:00 AM - 05:00 PM
Other Language(s):English
Accessibility: Some Criteria Met (P, EB, IB, PA)

School Health Link
3602 Avenue of the Cities
Moline, IL 61265
Phone:(309) 743-1470
NPI:1740461698
Website: https://richd.org/
Cultural Training Completed: No
Hours: [Mon, Tue, Wed, Thu, Fri] 08:00 AM - 04:30 PM
Other Language(s):Spanish
Accessibility: Details Pending (P, EB, IB, PA)

IL

Rock Island

Multi-Specialty Group

Southpark Psychology
2200 52nd Ave
Moline, IL 61265
Phone:(309) 797-2900
NPI:1558470419
Website: https://www.southparkpsychology.com/
Cultural Training Completed: Yes
Hours: [Mon, Tue, Wed, Thu, Fri] 08:00 AM - 05:00 PM
Accessibility: Details Pending (P, EB, IB, PA)

Southpark Psychology Ltd
2100 52nd Ave
Moline, IL 61265
Phone:(309) 797-2900
NPI:1558470419
Website: https://www.southparkpsychology.com/
Cultural Training Completed: Yes
Hours: [Mon, Tue, Wed, Thu, Fri] 08:00 AM - 05:00 PM
Accessibility: Details Pending (P, EB, IB, PA)

The Center for Neurosciences
4370 7th St
Moline, IL 61265
Phone:(309) 797-6611
NPI:1386889277

IL

Rock Island

Multi-Specialty Group

The Center for Neurosciences
Website: https://doctors.unitypoint.org/
Cultural Training Completed: No
Hours: [Mon, Tue, Wed, Thu, Fri] 08:00 AM - 05:00 PM
Accessibility: Details Pending (P, EB, IB, PA)

Trinity Medical Oncology Hematology Clinic
500 John Deere Rd
Moline, IL 61265
Phone:(309) 779-4944
NPI:1316047632
Website: https://www.unitypoint.org/
Cultural Training Completed: No
Hours: [Mon, Tue, Wed, Thu, Fri] 08:00 AM - 05:00 PM
Accessibility: Details Pending (P, EB, IB, PA)

Trinity Medical Oncology Hematology Clinic
500 John Deere Rd
Moline, IL 61265
Phone:(309) 779-4944
NPI:1124110820
Website: https://www.unitypoint.org

IL

Rock Island

Multi-Specialty Group

Trinity Medical Oncology Hematology Clinic
Cultural Training Completed: No
Hours: [Mon, Tue, Wed, Thu, Fri] 08:00 AM - 05:00 PM
Accessibility: Details Pending (P, EB, IB, PA)

Trinity Moline-EKG Reads
500 John Deere Rd
Moline, IL 61265
Phone:(309) 779-4940
NPI:1568414134
Website: http://www.unitypoint.org
Cultural Training Completed: No
Hours: [Mon, Tue, Wed, Thu, Fri] 08:00 AM - 05:00 PM
Accessibility: Details Pending (P, EB, IB, PA)

UnityPoint Clinic OB/GYN Rock Valley
4300 7th St
Moline, IL 61265
Phone:(309) 762-9800
NPI:1366425274
Website: http://www.unitypoint.org/
Cultural Training Completed: No

IL

Rock Island

Multi-Specialty Group

UnityPoint Clinic OB/GYN Rock Valley
Hours: [Mon, Tue, Wed, Thu, Fri] 08:00 AM - 05:00 PM
Accessibility: Some Criteria Met (P, EB, IB, PA)

UnityPoint Clinic-Dermatology-John Deere RD
870 36th Ave
Moline, IL 61265
Phone:(309) 623-7100
NPI:1366425274
Website: http://www.unitypoint.org/
Cultural Training Completed: No
Hours: [Mon, Tue, Wed, Thu, Fri] 08:00 AM - 05:00 PM
Accessibility: Some Criteria Met (P, EB, IB, PA)

UnityPoint Clinic-Express Care-John Deere Road
5401 44th Avenue Dr
Ste 100
Moline, IL 61265
Phone:(309) 779-5670
NPI:1366425274
Website: http://www.unitypoint.org
Cultural Training Completed: No

IL

Rock Island

Multi-Specialty Group

UnityPoint Clinic-Express Care-John Deere Road
Hours: [Mon, Tue, Wed, Thu, Fri] 08:00 AM - 05:00 PM
Accessibility: Details Pending (P, EB, IB, PA)

UnityPoint Clinic-Express Care-Moline
106 19th Ave
Ste 103
Moline, IL 61265
Phone:(309) 779-7050
NPI:1366425274
Website: http://www.unitypoint.org/
Cultural Training Completed: No
Hours: [Mon, Tue, Wed, Thu, Fri] 08:00 AM - 05:00 PM
Accessibility: Some Criteria Met (P, EB, IB, PA)

UnityPoint Clinic-Express Care-Moline
106 19th Ave
Ste 103
Moline, IL 61265
Phone:(309) 779-7050
NPI:1366425274
Website: http://www.unitypoint.org
Cultural Training Completed: No

IL

Rock Island

Multi-Specialty Group

UnityPoint Clinic-Express Care-Moline
Hours: [Mon, Tue, Wed, Thu, Fri] 08:00 AM - 05:00 PM
Other Language(s):American Sign Language
Accessibility: Some Criteria Met (P, EB, IB, PA)

UnityPoint Clinic-Express Care-SouthPark Pointe
3904 16th St
Ste C
Moline, IL 61265
Phone:(309) 581-7610
NPI:1366425274
Website: http://www.unitypoint.org
Cultural Training Completed: No
Hours: [Mon, Tue, Wed, Thu, Fri] 08:00 AM - 05:00 PM
Other Language(s):American Sign Language
Accessibility: Some Criteria Met (P, EB, IB, PA)

UnityPoint Clinic-Family Medicine-John Deere Road
5401 44th Avenue Dr
Ste 101

IL

Rock Island

Multi-Specialty Group

UnityPoint Clinic-Family Medicine-John Deere Road
Moline, IL 61265
Phone:(309) 779-5670
NPI:1366425274
Website: http://www.unitypoint.org
Cultural Training Completed: No
Hours: [Mon, Tue, Wed, Thu, Fri] 08:00 AM - 05:00 PM
Accessibility: Details Pending (P, EB, IB, PA)

UnityPoint Clinic-Family Medicine-SouthPark Pointe
3904 16th St
Ste A
Moline, IL 61265
Phone:(309) 581-7620
NPI:1366425274
Website: http://www.unitypoint.org
Cultural Training Completed: No
Hours: [Mon, Tue, Wed, Thu, Fri] 08:00 AM - 05:00 PM
Accessibility: Some Criteria Met (P, EB, IB, PA)

IL

Rock Island

Multi-Specialty Group

UnityPoint Clinic-Internal Medicine-John Deere RD
870 36th Ave
Moline, IL 61265
Phone:(309) 623-7100
NPI:1366425274
Website: http://www.unitypoint.org
Cultural Training Completed: No
Hours: [Mon, Tue, Wed, Thu, Fri] 08:00 AM - 05:00 PM
Accessibility: Some Criteria Met (P, EB, IB, PA)

UnityPoint Clinic-Internal Medicine-Moline
600 John Deere Rd
Ste 401
Moline, IL 61265
Phone:(309) 779-3627
NPI:1366425274
Website: http://www.unitypoint.org
Cultural Training Completed: No
Hours: [Mon, Tue, Wed, Thu, Fri] 08:00 AM - 05:00 PM
Other Language(s):English
Accessibility: Some Criteria Met (P, EB, IB, PA)

IL

Rock Island

Multi-Specialty Group

UnityPoint Clinic-OB/GYN-Rock Valley
4300 7th St
Moline, IL 61265
Phone:(309) 762-9800
NPI:1366425274
Website: http://www.unitypoint.org
Cultural Training Completed: No
Hours: [Mon, Tue, Wed, Thu, Fri] 08:00 AM - 05:00 PM
Other Language(s):American Sign Language,Spanish,Russian,English
Accessibility: Some Criteria Met (P, EB, IB, PA)

UnityPoint Health-Infectious Disease
615 35th Ave
Moline, IL 61265
Phone:(309) 517-0192
NPI:1184198335
Website: https://www.unitypoint.org/
Cultural Training Completed: No
Hours: [Mon, Tue, Wed, Thu, Fri] 08:00 AM - 05:00 PM
Accessibility: Details Pending (P, EB, IB, PA)

IL

Rock Island

Multi-Specialty Group

ZAIOOR VALLEY INFECTIOUS DISEASE LLC
505 Valley View Dr
Ste 1
Moline, IL 61265
Phone:(309) 517-0192
NPI:1184198335
Website: https://www.unitypoint.org/
Cultural Training Completed: No
Hours: [Mon, Tue, Wed, Thu, Fri] 09:00 AM - 04:00 PM
Accessibility: Details Pending (P, EB, IB, PA)

southpark psychology
2100 5th Ave
Moline, IL 61265
Phone:(309) 797-2900
NPI:1558470419
Website: https://www.southparkpsychology.com/
Cultural Training Completed: No
Hours: [Mon, Tue, Wed, Thu, Fri] 08:00 AM - 05:00 PM
Accessibility: Details Pending (P, EB, IB, PA)

Prosthetic/Orthotic Supplier

American Prosthetics & Orthotics, INC-Moline
604 35th Ave

IL

Rock Island

Prosthetic/Orthotic Supplier

American Prosthetics & Orthotics, INC-Moline
Moline, IL 61265
Phone:(309) 757-1061
NPI:1386614899
Website: http://apoinc.com/
Cultural Training Completed: No
Hours: [Mon, Tue, Wed, Thu, Fri] 08:00 AM - 05:00 PM
Accessibility: Details Pending (P, EB, IB, PA)

Skilled Nursing Facility

Allure Of The Quad Cities, Llc
833 16th Ave
Moline, IL 61265
Phone:(309) 764-6744
NPI:1164134490
Cultural Training Completed: No
Hours: [Mon, Tue, Wed, Thu, Fri, Sat, Sun] 12:00 AM - 11:59 PM
Other Language(s):Spanish
Accessibility: Details Pending (P, EB, IB, PA)

Heartland Health Care Center-Moline
833 16th Ave
Moline, IL 61265
Phone:(309) 764-6744
NPI:1689612194

IL

Rock Island

Skilled Nursing Facility

Heartland Health Care Center-Moline
Website: https://www.heartlandhospice.com
Cultural Training Completed: No
Hours: [Mon, Tue, Wed, Thu, Fri, Sat, Sun] 12:00 AM - 11:59 PM
Other Language(s):English
Accessibility: Details Pending (P, EB, IB, PA)

Moline Nh Llc
7300 34th Ave
Moline, IL 61265
Phone:(309) 792-5940
NPI:1922541572
Website: https://www.greystonehealth.com/
Cultural Training Completed: No
Hours: [Mon, Tue, Wed, Thu, Fri, Sat, Sun] 12:00 AM - 11:59 PM
Accessibility: Details Pending (P, EB, IB, PA)

Moline Nursing And Rehabilitation Llc
7300 34th Ave
Moline, IL 61265
Phone:(309) 792-5940
NPI:1487429866
Cultural Training Completed: No

IL

Rock Island

Skilled Nursing Facility

Moline Nursing And Rehabilitation Llc
Hours: [Mon, Tue, Wed, Thu, Fri, Sat, Sun] 12:00 AM - 11:59 PM
Other Language(s):Spanish
Accessibility: Details Pending (P, EB, IB, PA)

ROCK ISLAND

Pharmacy

COMMUNITY HEALTH CARE INC
2750 11TH ST
ROCK ISLAND, IL 61201
Phone:(309) 277-5183
NPI:1467162651
Cultural Training Completed: No
Hours: [Mon, Tue, Wed, Thu, Fri] 09:00 AM - 05:00 PM
Other Language(s):English,Spanish
Accessibility: Details Pending (P, EB, IB, PA)

Pharmacy: Retail

COMMUNITY HEALTH CARE INC
2750 11TH ST
ROCK ISLAND, IL 61201
Phone:(309) 277-5183
NPI:1467162651
Cultural Training Completed: No

IL

Rock Island

Pharmacy: Retail

COMMUNITY HEALTH CARE INC
Hours: [Mon, Tue, Wed, Thu, Fri] 09:00 AM - 05:00 PM
Other Language(s):English,Spanish
Accessibility: Details Pending (P, EB, IB, PA)

CVS #08656
2617 18TH AVE
ROCK ISLAND, IL 61201
Phone:(309) 788-7677
NPI:1144261017
Website: WWW.CVS.COM
Cultural Training Completed: No
Hours: [Mon, Tue, Wed, Thu, Fri] 08:00 AM - 09:00 PM, [Sat, Sun] 10:00 AM - 06:00 PM
Accessibility: Details Pending (P, EB, IB, PA)

HY-VEE PHARMACY #1549
2930 18TH AVE
ROCK ISLAND, IL 61201
Phone:(309) 788-7434
NPI:1285676791
Website: www.hy-vee.com
Cultural Training Completed: No
Hours: [Mon, Tue, Wed, Thu, Fri] 09:00 AM -

IL

Rock Island

Pharmacy: Retail

HY-VEE PHARMACY #1549
06:00 PM, [Sat, Sun] 10:00 AM - 04:00 PM
Other Language(s):English
Accessibility: Some Criteria Met (P, EB, IB, PA)

WALGREENS #04332
2955 18TH AVE
ROCK ISLAND, IL 61201
Phone:(309) 786-4362
NPI:1275549750
Website: www.WALGREENS.COM
Cultural Training Completed: No
Hours: [Mon, Tue, Wed, Thu, Fri] 10:00 AM - 06:00 PM
Other Language(s):English
Accessibility: Details Pending (P, EB, IB, PA)

Rock Island

Assisted Living Facility

Rock Island Supportive Living LLC
1900 3rd Ave
Rock Island, IL 61201
Phone:(309) 786-0400
NPI:1518073634
Website: https://www.heartland-manorcare.com

IL

Rock Island

Assisted Living Facility

Rock Island Supportive Living LLC
Cultural Training Completed: No
Hours: [Mon, Tue, Wed, Thu, Fri, Sat, Sun] 12:00 AM - 11:59 PM
Other Language(s):English
Accessibility: Details Pending (P, EB, IB, PA)

Durable Medical Equipment (DME) & Medical Supplies

Quad City Prosthetics
4730 44th St
Rock Island, IL 61201
Phone:(309) 283-0880
NPI:1215925805
Website: https://www.cpousa.com/
Cultural Training Completed: No
Hours: [Mon, Tue, Wed, Thu, Fri] 08:00 AM - 05:00 PM
Other Language(s):English
Accessibility: Details Pending (P, EB, IB, PA)

Multi-Specialty Group

ACYP Trinity Medical Center
2560 24th St
Ste 102
Rock Island, IL 61201

IL

Rock Island

Multi-Specialty Group

ACYP Trinity Medical Center
Phone:(309) 779-7856
NPI:1033163829
Website: https://www.unitypoint.org
Cultural Training Completed: No
Hours: [Mon, Tue, Wed, Thu, Fri] 08:00 AM - 05:00 PM
Accessibility: Details Pending (P, EB, IB, PA)

CHC Rock Island Medical & Dental Clinic
2750 11th St
Rock Island, IL 61201
Phone:(563) 336-3000
NPI:1932193224
Website: https://www.chcqca.org/
Cultural Training Completed: No
Hours: [Mon, Tue, Wed, Thu, Fri] 08:00 AM - 05:00 PM
Accessibility: Some Criteria Met (P, EB, IB, PA)

Cardiac Surgery Assocaites, SC
2560 24th St
Ste 201
Rock Island, IL 61201
Phone:(309) 779-3111
NPI:1043269160
Website: https://www.nch.org

IL

Rock Island

Multi-Specialty Group

Cardiac Surgery Assocaites, SC
Cultural Training Completed: No
Hours: [Mon, Tue, Wed, Thu, Fri] 08:00 AM - 05:00 PM
Other Language(s):English
Accessibility: Some Criteria Met (P, EB, IB, PA)

Cardiac Surgery Associates, SC
2560 24th St
Ste 201
Rock Island, IL 61201
Phone:(309) 779-3111
NPI:1043269160
Website: https://www.amitahealth.org/
Cultural Training Completed: No
Hours: [Mon, Tue, Wed, Thu, Fri] 08:00 AM - 05:00 PM
Other Language(s):English
Accessibility: Some Criteria Met (P, EB, IB, PA)

Eye Surgeons Associates
4731 45th Street Ct
Rock Island, IL 61201
Phone:(309) 793-2020
NPI:1386607562
Website: https://www.eyesurgeonspc.com

IL

Rock Island

Multi-Specialty Group

Eye Surgeons Associates
Cultural Training Completed: No
Hours: [Mon, Tue, Wed, Thu, Fri] 08:00 AM - 05:00 PM
Other Language(s):English,Spanish
Accessibility: Details Pending (P, EB, IB, PA)

Iowa Physicians Clinic Medical Foundation
2701 17th St
Rock Island, IL 61201
Phone:(309) 779-5000
NPI:1366425274
Website: http://www.unitypoint.org
Cultural Training Completed: No
Hours: [Mon, Tue, Wed, Thu, Fri] 08:00 AM - 05:00 PM
Accessibility: Some Criteria Met (P, EB, IB, PA)

MercyOne Genesis MEDICAL CENTER DAVENPORT
1025 30th St
Rock Island, IL 61201
Phone:(563) 320-4251
NPI:1972542264
Website: https://www.genesishealth.com

IL

Rock Island

Multi-Specialty Group

MercyOne Genesis MEDICAL CENTER DAVENPORT
Cultural Training Completed: No
Hours: [Mon, Tue, Wed, Thu, Fri] 08:00 AM - 05:00 PM
Accessibility: Details Pending (P, EB, IB, PA)

Robert Young Center
2560 24th St
Ste 101
Rock Island, IL 61201
Phone:(309) 779-3970
NPI:1710276399
Website: https://www.unitypoint.org
Cultural Training Completed: No
Hours: [Mon, Tue, Wed, Thu, Fri] 08:00 AM - 05:00 PM
Accessibility: Details Pending (P, EB, IB, PA)

Robert Young Mental Health Center
2570 24th St
Rock Island, IL 61201
Phone:(309) 779-3670
NPI:1568414134
Website: http://www.unitypoint.org
Cultural Training Completed: No

IL

Rock Island

Multi-Specialty Group

Robert Young Mental Health Center
Hours: [Mon, Tue, Wed, Thu, Fri] 08:00 AM - 05:00 PM
Accessibility: Some Criteria Met (P, EB, IB, PA)

Thomas Daniel Ade MD
2701 17th St
Rock Island, IL 61201
Phone:(309) 762-5515
NPI:1568448884
Cultural Training Completed: No
Hours: [Mon, Tue, Wed, Thu, Fri] 08:00 AM - 05:00 PM
Accessibility: Some Criteria Met (P, EB, IB, PA)

Trinity Medical Center
2560 24th St
Rock Island, IL 61201
Phone:(309) 779-3111
NPI:1568414134
Website: http://www.unitypoint.org
Cultural Training Completed: No
Hours: [Mon, Tue, Wed, Thu, Fri] 08:00 AM - 05:00 PM
Accessibility: Some Criteria Met (P, EB, IB, PA)

Trinity Medical Center
2570 24th St
Ste 124

IL

Rock Island

Multi-Specialty Group

Trinity Medical Center
Rock Island, IL 61201
Phone:(309) 779-3670
NPI:1568414134
Website: http://www.unitypoint.org
Cultural Training Completed: No
Hours: [Mon, Tue, Wed, Thu, Fri] 08:00 AM - 05:00 PM
Other Language(s):English
Accessibility: Some Criteria Met (P, EB, IB, PA)

Trinity Medical Center-Emergency Dept
2701 17th St
Rock Island, IL 61201
Phone:(309) 779-5000
NPI:1861444333
Website: http://www.unitypoint.org
Cultural Training Completed: No
Hours: [Mon, Tue, Wed, Thu, Fri] 08:00 AM - 05:00 PM
Accessibility: Details Pending (P, EB, IB, PA)

Trinity Medical Center-Rock Island
2701 17th St
Rock Island, IL 61201
Phone:(309) 779-5000
NPI:1316047632

IL

Rock Island

Multi-Specialty Group

Trinity Medical Center-Rock Island
Website: https://www.unitypoint.org/
Cultural Training Completed: No
Hours: [Mon, Tue, Wed, Thu, Fri] 08:00 AM - 05:00 PM
Other Language(s):English
Accessibility: Some Criteria Met (P, EB, IB, PA)

Trinity Rock Island-Emergency Medicine
2701 17th St
Rock Island, IL 61201
Phone:(309) 779-5000
NPI:1568414134
Website: http://www.unitypoint.org
Cultural Training Completed: No
Hours: [Mon, Tue, Wed, Thu, Fri] 08:00 AM - 05:00 PM
Accessibility: Some Criteria Met (P, EB, IB, PA)

Trinity Rock Island-Emergency Medicine
2701 17th St
Rock Island, IL 61201
Phone:(309) 779-5340
NPI:1124110820

IL

Rock Island

Multi-Specialty Group

Trinity Rock Island-Emergency Medicine
Website: https://www.unitypoint.org
Cultural Training Completed: No
Hours: [Mon, Tue, Wed, Thu, Fri] 08:00 AM - 05:00 PM
Accessibility: Details Pending (P, EB, IB, PA)

Trinity Rock Island-Emergency Medicine
2701 17th St
Rock Island, IL 61201
Phone:(309) 779-3101
NPI:1568414134
Website: https://www.unitypoint.org/
Cultural Training Completed: No
Hours: [Mon, Tue, Wed, Thu, Fri] 08:00 AM - 05:00 PM
Accessibility: Details Pending (P, EB, IB, PA)

UnityPoint Clinic-Surgery-Rock Island
2560 24th St
Ste 202
Rock Island, IL 61201
Phone:(309) 779-4145
NPI:1366425274

IL

Rock Island

Multi-Specialty Group

UnityPoint Clinic-Surgery-Rock Island
Website: http://www.unitypoint.org
Cultural Training Completed: No
Hours: [Mon, Tue, Wed, Thu, Fri] 08:00 AM - 05:00 PM
Other Language(s):Spanish,Russian,American Sign Language,English
Accessibility: Some Criteria Met (P, EB, IB, PA)

Virdi Eye Clinic
4600 30th St
Ste C
Rock Island, IL 61201
Phone:(309) 788-5524
NPI:1811950892
Website: https://mercyhealthsystem.org/
Cultural Training Completed: No
Hours: [Mon, Tue, Wed, Thu, Fri] 08:00 AM - 05:00 PM
Accessibility: Details Pending (P, EB, IB, PA)

Virdi Eye Clinic
4600 30th St
Rock Island, IL 61201
Phone:(309) 788-5524
NPI:1811950892

IL

Rock Island

Multi-Specialty Group

Virdi Eye Clinic
Website: https://mercyhealthsystem.org/
Cultural Training Completed: No
Hours: [Mon, Tue, Wed, Thu, Fri] 08:00 AM - 05:00 PM
Accessibility: Details Pending (P, EB, IB, PA)

Skilled Nursing Facility

Friendship In Home Services
4709 44th St
Rock Island, IL 61201
Phone:(309) 794-0061
Cultural Training Completed: No
Hours: [Mon, Tue, Wed, Thu, Fri, Sat, Sun] 08:00 AM - 04:30 PM
Other Language(s):English
Accessibility: Details Pending (P, EB, IB, PA)

Friendship Manor
1209 21st Ave
Rock Island, IL 61201
Phone:(309) 786-9667
Cultural Training Completed: No
Hours: [Mon, Tue, Wed, Thu, Fri] 08:00 AM - 05:00 PM
Other Language(s):English

IL

Rock Island

Skilled Nursing Facility

Friendship Manor
Accessibility: Details Pending (P, EB, IB, PA)

Generations at Rock Island, LLC
2545 24th St
Rock Island, IL 61201
Phone:(309) 788-0458
NPI:1861537250
Cultural Training Completed: No
Hours: [Mon, Tue, Wed, Thu, Fri, Sat, Sun] 08:00 AM - 08:00 PM
Other Language(s):English
Accessibility: Some Criteria Met (P, EB, IB, PA)

St Anthony's Nursing and Rehab Center LLC
767 30th St
Rock Island, IL 61201
Phone:(309) 788-7631
NPI:1013915446
Website: http://www.sanrc.com/
Cultural Training Completed: No
Hours: [Mon, Tue, Wed, Thu, Fri] 08:30 AM - 05:00 PM
Other Language(s):English
Accessibility: Details Pending (P, EB, IB, PA)

IL

Rock Island

Skilled Nursing Facility

St Anthonys Rehabilitation And Nursing Center Llc
767 30th St
Rock Island, IL 61201
Phone:(309) 788-7631
NPI:1407598865
Cultural Training Completed: No
Hours: [Mon, Tue, Wed, Thu, Fri, Sat, Sun] 12:00 AM - 11:59 PM
Accessibility: Details Pending (P P, P EB, P IB, P PA)

Trinity Rock Island-Emergency Medicine
2701 17th St
Rock Island, IL 61201
Phone:(309) 779-5340
NPI:1336231992
Cultural Training Completed: No
Hours: [Mon, Tue, Wed, Thu, Fri] 08:00 AM - 05:00 PM
Accessibility: Some Criteria Met (I P, I EB, I IB, I PA)

SILVIS

Pharmacy: Retail

HY-VEE PHARMACY #1600
2001 5TH ST
SILVIS, IL 61282
Phone:(309) 792-1531
NPI:1275562092
Website: www.hy-vee.com

IL

Rock Island

Pharmacy: Retail

HY-VEE PHARMACY #1600
Cultural Training Completed: No
Hours: [Mon, Tue, Wed, Thu, Fri] 08:00 AM - 07:00 PM, Sat 09:00 AM - 06:00 PM, Sun 10:00 AM - 05:00 PM
Other Language(s):English
Accessibility: Some Criteria Met (P P, P EB, I IB, P PA)

ILLINI CLINIC PHARMACY
855 ILLINI DRIVE SUITE 200
SILVIS, IL 61282
Phone:(309) 792-7002
NPI:1356561039
Cultural Training Completed: No
Hours: [Mon, Tue, Wed, Thu, Fri] 09:00 AM - 05:30 PM, Sat 09:00 AM - 12:30 PM
Other Language(s):English,Armenian,Spanish
Accessibility: Some Criteria Met (P P, P EB, I IB, P PA)

OSCO DRUG #3088
1312 JOHN DEERE EXPY
SILVIS, IL 61282
Phone:(309) 792-5990
NPI:1831145507
Cultural Training Completed: Yes

IL

Rock Island

Pharmacy: Retail

OSCO DRUG #3088
Hours: [Mon, Tue, Wed, Thu, Fri] 08:00 AM - 08:00 PM, Sat 09:00 AM - 06:00 PM, Sun 09:00 AM - 05:00 PM
Other Language(s):English
Accessibility: Details Pending (P P, P EB, P IB, P PA)

WAL-MART #4511
1601 18TH ST
SILVIS, IL 61282
Phone:(309) 796-3673
NPI:1306022793
Website: www.WALMART.COM
Cultural Training Completed: Yes
Hours: [Mon, Tue, Wed, Thu, Fri, Sat] 09:00 AM - 07:00 PM, Sun 10:00 AM - 06:00 PM
Other Language(s):English
Accessibility: Details Pending (P P, P EB, P IB, P PA)

Silvis

Durable Medical Equipment (DME) & Medical Supplies

Genesis Home Medical Equipment
855 Illini Dr
Silvis, IL 61282
Phone:(309) 792-6656
NPI:1376590877

IL

Rock Island

Durable Medical Equipment (DME) & Medical Supplies

Genesis Home Medical Equipment
Website: https://www.genesishealth.com/
Cultural Training Completed: No
Hours: [Mon, Tue, Wed, Thu, Fri] 08:00 AM - 05:00 PM
Accessibility: Details Pending (P P, P EB, P IB, P PA)

Laboratory Testing

Quest Diagnostics-Illini Hospital
855 Hospital Rd
Silvis, IL 61282
Phone:(309) 792-4251
NPI:1881630614
Website: http://www.amitahealth.org
Cultural Training Completed: No
Hours: [Mon, Tue, Wed, Thu, Fri] 08:00 AM - 05:00 PM
Accessibility: Details Pending (P P, P EB, P IB, P PA)

Multi-Specialty Group

Genesis Health Group Teleneurology
801 Illini Dr
Silvis, IL 61282
Phone:(563) 421-1900

IL

Rock Island

Multi-Specialty Group

Genesis Health Group Teleneurology
NPI:1528616901
Website: http://www.genesishealth.com
Cultural Training Completed: No
Hours: [Mon, Tue, Wed, Thu, Fri] 08:00 AM - 05:00 PM
Accessibility: Details Pending (P, EB, IB, PA)

MercyOne Genesis Silvis Medical Center
801 Illini Dr
Silvis, IL 61282
Phone:(563) 421-1900
NPI:1427132604
Website: http://www.genesishealth.com
Cultural Training Completed: No
Hours: [Mon, Tue, Wed, Thu, Fri] 08:00 AM - 05:00 PM
Accessibility: Details Pending (P, EB, IB, PA)

MercyOne Genesis Silvis Medical Center
855 Illini Dr
Ste 202
Silvis, IL 61282
Phone:(563) 421-3555
NPI:1427132604
Website: http://www.genesishealth.com

IL

Rock Island

Multi-Specialty Group

MercyOne Genesis Silvis Medical Center
Cultural Training Completed: No
Hours: [Mon, Tue, Wed, Thu, Fri] 08:00 AM - 05:00 PM
Accessibility: Details Pending (P, EB, IB, PA)

MercyOne Genesis Silvis Medical Center
855 Illini Dr
Ste 201
Silvis, IL 61282
Phone:(309) 281-3660
NPI:1427132604
Website: http://www.genesishealth.com
Cultural Training Completed: No
Hours: [Mon, Tue, Wed, Thu, Fri] 08:00 AM - 05:00 PM
Accessibility: Details Pending (P, EB, IB, PA)

MercyOne Genesis Silvis Medical Center
855 Illini Dr
Ste 304
Silvis, IL 61282
Phone:(309) 281-2120
NPI:1427132604
Website: http://www.genesishealth.com
Cultural Training Completed: No

IL

Rock Island

Multi-Specialty Group

MercyOne Genesis Silvis Medical Center
Hours: [Mon, Tue, Wed, Thu, Fri] 08:00 AM - 05:00 PM
Accessibility: Details Pending (P, EB, IB, PA)

MercyOne Genesis Silvis Medical Center
855 Illini Dr
Ste 305
Silvis, IL 61282
Phone:(309) 281-2100
NPI:1427132604
Website: http://www.genesishealth.com
Cultural Training Completed: No
Hours: [Mon, Tue, Wed, Thu, Fri] 08:00 AM - 05:00 PM
Other Language(s):English,Arabic
Accessibility: Details Pending (P, EB, IB, PA)

MercyOne Genesis Silvis Rheumatology Care
855 Illini Dr
Ste 202
Silvis, IL 61282
Phone:(309) 281-3660
NPI:1528616901
Website: http://www.genesishealth.com

IL

Rock Island

Multi-Specialty Group

MercyOne Genesis Silvis Rheumatology Care
Cultural Training Completed: No
Hours: [Mon, Tue, Wed, Thu, Fri] 08:00 AM - 05:00 PM
Accessibility: Details Pending (P, EB, IB, PA)

ORA Orthopedics, PC
985 Avenue of the Cities
Ste 105
Silvis, IL 61282
Phone:(309) 865-2663
NPI:1962481861
Website: https://www.qcora.com
Cultural Training Completed: No
Hours: [Mon, Tue, Wed, Thu, Fri] 08:00 AM - 05:00 PM
Accessibility: Some Criteria Met (P, EB, IB, PA)

Nursing Facility/Intermediate Care Facility

Aspen 2
1403 9th Ave
Silvis, IL 61282
Phone:(309) 796-2600
NPI:1609864263
Cultural Training Completed: Yes
Hours: [Mon, Tue, Wed, Thu, Fri, Sat, Sun] 12:00 AM - 11:59 PM

IL

Rock Island

Nursing Facility/Intermediate Care Facility

Aspen 2
Accessibility: Details Pending (P, EB, IB, PA)

Aspen Health Care
1403 9th Ave
Silvis, IL 61282
Phone:(309) 796-2600
NPI:1609864263
Website:
https://www.petersenhealthcare.net/
Cultural Training Completed: No
Hours: [Mon, Tue, Wed, Thu, Fri, Sat, Sun]
12:00 AM - 11:59 PM
Accessibility: Details Pending (P, EB, IB, PA)

Skilled Nursing Facility

Illini Restorative Care
1455 Hospital Rd
Silvis, IL 61282
Phone:(309) 281-3270
NPI:1386208122
Website:
www.genesishealth.com
Cultural Training Completed: No
Hours: [Mon, Tue, Wed, Thu, Fri] 08:00 AM - 05:00 PM
Other Language(s):English
Accessibility: Details Pending (P, EB, IB, PA)

IL

Rock Island

Skilled Nursing Facility

Silvis Center for Nursing Rehab and Care
1455 Hospital Rd
Silvis, IL 61282
Phone:(309) 865-7130
NPI:1760213771
Cultural Training Completed: No
Hours: [Mon, Tue, Wed, Thu, Fri, Sat, Sun]
12:00 AM - 11:59 PM
Accessibility: Details Pending (P, EB, IB, PA)

Stark

TOULON

Pharmacy: Retail

TOULON TELEPHARMACY
120 E COURT ST STE A
TOULON, IL 61483
Phone:(309) 703-1094
NPI:1033579255
Website:
www.localhealth.io
Cultural Training Completed: No
Hours: [Mon, Tue, Wed, Thu, Fri] 09:00 AM - 05:00 PM
Other Language(s):English
Accessibility: Some Criteria Met (P, EB, IB, PA)

IL

Stark

Toulon

Multi-Specialty Group

First Choice Healthcare
120 E Court St
Toulon, IL 61483
Phone:(309) 852-3115
NPI:1851394829
Website:
https://www.henrystarkhealth.com/
Cultural Training Completed: No
Hours: [Mon, Tue, Wed, Thu, Fri] 08:00 AM - 05:00 PM
Accessibility: Some Criteria Met (P, EB, IB, PA)

Skilled Nursing Facility

Arcadia Care Toulon Llc
700 E Main St
Toulon, IL 61483
Phone:(309) 286-2631
NPI:1114754728
Cultural Training Completed: No
Hours: [Mon, Tue, Wed, Thu, Fri] 08:00 AM - 05:00 PM
Accessibility: Details Pending (P, EB, IB, PA)

Toulon Rehabilitation & Health Care Center
700 E Main St
Toulon, IL 61483
Phone:(309) 286-2631
NPI:1720045164

IL

Stark

Skilled Nursing Facility

Toulon Rehabilitation & Health Care Center
Website:
https://www.petersenhealthcare.net
Cultural Training Completed: No
Hours: [Mon, Tue, Wed, Thu, Fri, Sat, Sun]
12:00 AM - 11:59 PM
Other Language(s):English
Accessibility: Details Pending (P, EB, IB, PA)

Wyoming

Multi-Specialty Group

Stark County Physical Therapy & Rehab Specialists
112 E Williams St
Wyoming, IL 61491
Phone:(309) 695-4010
NPI:1629081906
Website:
https://kptrs.com/
Cultural Training Completed: Yes
Hours: [Mon, Tue, Wed, Thu, Fri] 07:00 AM - 05:00 PM
Accessibility: Details Pending (P, EB, IB, PA)

IL

Stephenson

FREEPORT

Pharmacy: Retail

CUB PHARMACY #1625
1512 ROUTE 26 N
FREEPORT, IL 61032
Phone:(815) 297-0881
NPI:1538274667
Cultural Training Completed: Yes
Hours: [Mon, Tue, Wed, Thu, Fri] 08:00 AM - 07:00 PM, Sat 09:00 AM - 06:00 PM, Sun 10:00 AM - 06:00 PM
Other Language(s):English,Arabic,Armenian,Chinese
Accessibility: Details Pending (P, EB, IB, PA)

CVS #08540
1535 W GALENA AVE
FREEPORT, IL 61032
Phone:(815) 232-0053
NPI:1457392326
Website: WWW.CVS.COM
Cultural Training Completed: No
Hours: [Mon, Tue, Wed, Thu, Fri] 08:00 AM - 09:00 PM, Sat 09:00 AM - 06:00 PM, Sun 10:00 AM - 05:00 PM
Accessibility: Details Pending (P, EB, IB, PA)

WAL-MART #1740
2545 IL ROUTE 26 S
FREEPORT, IL 61032
Phone:(815) 232-8141

IL

Stephenson

Pharmacy: Retail

WAL-MART #1740
NPI:1598782872
Website: www.WALMART.COM
Cultural Training Completed: Yes
Hours: [Mon, Tue, Wed, Thu, Fri, Sat] 09:00 AM - 07:00 PM, Sun 10:00 AM - 06:00 PM
Other Language(s):English
Accessibility: Details Pending (P, EB, IB, PA)

WALGREENS #02584
835 W GALENA AVE
FREEPORT, IL 61032
Phone:(815) 232-8320
NPI:1871508010
Website: www.WALGREENS.COM
Cultural Training Completed: No
Hours: [Mon, Tue, Wed, Thu, Fri] 09:00 AM - 06:00 PM
Other Language(s):English
Accessibility: Details Pending (P, EB, IB, PA)

WALGREENS #12287
1732 S WEST AVE
FREEPORT, IL 61032
Phone:(815) 235-8148
NPI:1174761381

IL

Stephenson

Pharmacy: Retail

WALGREENS #12287
Website: www.WALGREENS.COM
Cultural Training Completed: No
Hours: [Mon, Tue, Wed, Thu, Fri] 09:00 AM - 09:00 PM, Sat 09:00 AM - 06:00 PM, Sun 09:00 AM - 05:00 PM
Other Language(s):English
Accessibility: Details Pending (P, EB, IB, PA)

Freeport

Assisted Living Facility

Hawthorne Inn of Freeport
2140 W Navajo Dr
Freeport, IL 61032
Phone:(815) 235-0778
NPI:1225296858
Website: https://carle.org
Cultural Training Completed: No
Hours: [Mon, Tue, Wed, Thu, Fri] 08:30 AM - 05:00 PM
Other Language(s):English
Accessibility: Details Pending (P, EB, IB, PA)

Heritage Woods of Freeport
1500 S Forest Rd
Freeport, IL 61032

IL

Stephenson

Assisted Living Facility

Heritage Woods of Freeport
Phone:(815) 935-1992
NPI:1124460720
Website: www.gardant.com
Cultural Training Completed: No
Hours: [Mon, Tue, Wed, Thu, Fri] 08:00 AM - 05:00 PM
Other Language(s):English
Accessibility: Some Criteria Met (I P, I EB, I IB, I PA)

Durable Medical Equipment (DME) & Medical Supplies

Lehan Drugs, Inc.
1780 Rosenstiel Dr
Freeport, IL 61032
Phone:(815) 599-1840
NPI:1992164883
Website: https://www.lehansmedical.com
Cultural Training Completed: No
Hours: [Mon, Tue, Wed, Thu, Fri] 08:00 AM - 05:00 PM
Accessibility: Details Pending (P, EB, IB, PA)

Quad City Prosthetic Inc
1013 Loras Dr
Ste A
Freeport, IL 61032
Phone:(815) 266-2074

IL

Stephenson

Durable Medical Equipment (DME) & Medical Supplies

Quad City Prosthetic Inc
NPI:1215925805
Website: https://www.cpousa.com/
Cultural Training Completed: No
Hours: [Mon, Tue, Wed, Thu, Fri] 08:00 AM - 05:00 PM
Accessibility: Details Pending (P, EB, IB, PA)

Hospice Care, Community Based

FHN Hospice
773 W Lincoln Blvd
Ste 403
Freeport, IL 61032
Phone:(815) 599-7240
NPI:1033146279
Cultural Training Completed: No
Hours: [Mon, Tue, Wed, Thu, Fri] 08:00 AM - 05:00 PM
Accessibility: Details Pending (P, EB, IB, PA)

Freeport Memorial Hospital
1045 W Stephenson St
Freeport, IL 61032
Phone:(815) 599-6000
NPI:1033146279
Cultural Training Completed: No

IL

Stephenson

Hospice Care, Community Based

Freeport Memorial Hospital
Hours: [Mon, Tue, Wed, Thu, Fri] 08:00 AM - 05:00 PM
Other Language(s):English
Accessibility: Details Pending (P, EB, IB, PA)

Multi-Specialty Group

FHN
1163 W Stephenson St
Freeport, IL 61032
Phone:(815) 599-7000
NPI:1457337016
Cultural Training Completed: No
Hours: [Mon, Tue, Wed, Thu, Fri] 08:00 AM - 05:00 PM
Accessibility: Details Pending (P, EB, IB, PA)

FHN Family Healthcare Center - Burchard Hills
1010 Fairway Dr
Freeport, IL 61032
Phone:(815) 599-6930
NPI:1457337016
Website: http://www.fhn.org
Cultural Training Completed: No
Hours: [Mon, Tue, Wed, Thu, Fri] 08:00 AM - 05:00 PM

IL

Stephenson

Multi-Specialty Group

FHN Family Healthcare Center - Burchard Hills
Accessibility: Some Criteria Met (P, EB, IB, PA)

FHN Memorial Hospital
1045 W Stephenson St
Freeport, IL 61032
Phone:(815) 599-6000
NPI:1447228788
Website: http://www.fhn.org/
Cultural Training Completed: No
Hours: [Mon, Tue, Wed, Thu, Fri] 08:00 AM - 05:00 PM
Accessibility: Details Pending (P, EB, IB, PA)

FHN Memorial Hospital
1036 W Stephenson St
Freeport, IL 61032
Phone:(815) 599-7722
NPI:1447228788
Website: http://www.fhn.org/
Cultural Training Completed: No
Hours: [Mon, Tue, Wed, Thu, Fri] 08:00 AM - 05:00 PM
Accessibility: Details Pending (P, EB, IB, PA)

FHN Memorial Hospital
1045 W Stephenson St

IL

Stephenson

Multi-Specialty Group

FHN Memorial Hospital
Freeport, IL 61032
Phone:(815) 599-6000
NPI:1447228788
Website: https://www.fhn.org/
Cultural Training Completed: No
Hours: [Mon, Tue, Wed, Thu, Fri] 08:00 AM - 05:00 PM
Accessibility: Details Pending (P, EB, IB, PA)

FHN Specialty Care - Harlem Avenue
25 N Harlem Ave
Freeport, IL 61032
Phone:(815) 599-7750
NPI:1457337016
Website: http://www.fhn.org
Cultural Training Completed: No
Hours: [Mon, Tue, Wed, Thu, Fri] 08:00 AM - 05:00 PM
Accessibility: Details Pending (P, EB, IB, PA)

FHN Specialty Care - Stephenson Street
1036 W Stephenson St
Freeport, IL 61032
Phone:(815) 599-7600
NPI:1457337016
Website: http://www.fhn.org
Cultural Training Completed: No

IL

Stephenson

Multi-Specialty Group

FHN Specialty Care - Stephenson Street
Hours: [Mon, Tue, Wed, Thu, Fri] 08:00 AM - 05:00 PM
Accessibility: Details Pending (P, EB, IB, PA)

FHN Western Region
1045 W Stephenson St
Freeport, IL 61032
Phone:(815) 599-6000
NPI:1457337016
Website: http://www.fhn.org
Cultural Training Completed: No
Hours: [Mon, Tue, Wed, Thu, Fri] 08:00 AM - 05:00 PM
Accessibility: Details Pending (P, EB, IB, PA)

Fhn Family Hlth Highlandview
3001 Highland View Dr
Freeport, IL 61032
Phone:(815) 235-3165
NPI:1457337016
Website: http://www.fhn.org
Cultural Training Completed: No
Hours: [Mon, Tue, Wed, Thu, Fri] 08:00 AM - 05:00 PM, Sat 08:00 AM - 12:00 PM
Other Language(s):English

IL

Stephenson

Multi-Specialty Group

Fhn Family Hlth Highlandview
Accessibility: Some Criteria Met (P, EB, IB, PA)

Northwest Eyecare PC
1000 Kiwanis Dr
Freeport, IL 61032
Phone:(815) 235-6177
NPI:1184800625
Cultural Training Completed: No
Hours: [Mon, Tue, Wed, Thu, Fri] 08:00 AM - 05:00 PM
Accessibility: Details Pending (P, EB, IB, PA)

VITAE HEALTH MEDICAL ILLINOIS PLLC
2946 S Walnut Rd
Freeport, IL 61032
Phone:(815) 235-6173
NPI:1174013452
Cultural Training Completed: No
Hours: [Mon, Tue, Wed, Thu, Fri] 08:00 AM - 05:00 PM
Accessibility: Details Pending (P, EB, IB, PA)

Skilled Nursing Facility

Ascension Living Saint Joseph Village
659 E Jefferson St
Freeport, IL 61032
Phone:(708) 478-7900
NPI:1023004157

IL

Stephenson

Skilled Nursing Facility

Ascension Living Saint Joseph Village
Website: https://www.ascensionliving.org/
Cultural Training Completed: No
Hours: [Mon, Tue, Wed, Thu, Fri, Sat, Sun] 12:00 AM - 11:59 PM
Other Language(s):English
Accessibility: Details Pending (P, EB, IB, PA)

Manor Court of Freeport
2170 W Navajo Dr
Freeport, IL 61032
Phone:(815) 233-2400
NPI:1053320994
Cultural Training Completed: No
Hours: [Mon, Tue, Wed, Thu, Fri, Sat, Sun] 12:00 AM - 11:59 PM
Other Language(s):English
Accessibility: Details Pending (P, EB, IB, PA)

Pearl Pavilion Llc
900 Kiwanis Dr
Freeport, IL 61032
Phone:(815) 235-6196
NPI:1861871246
Website: https://pearlphc.com
Cultural Training Completed: No

IL

Stephenson

Skilled Nursing Facility

Pearl Pavilion Llc
Hours: [Mon, Tue, Wed, Thu, Fri] 08:00 AM - 05:00 PM
Accessibility: Details Pending (P, EB, IB, PA)

Stephenson Nursing Center
2946 S Walnut Rd
Freeport, IL 61032
Phone:(815) 235-6173
NPI:1265413900
Cultural Training Completed: No
Hours: [Mon, Tue, Wed, Thu, Fri] 08:00 AM - 05:00 PM
Accessibility: Details Pending (P, EB, IB, PA)

LENA

Pharmacy: Retail

LENA DRUG STORE
154 W MAIN ST
LENA, IL 61048
Phone:(815) 369-4111
NPI:1487137832
Cultural Training Completed: No
Hours: [Mon, Tue, Wed, Thu, Fri] 09:00 AM - 05:30 PM, Sat 09:00 AM - 12:00 PM
Other Language(s):English
Accessibility: Details Pending (P, EB, IB, PA)

IL

Stephenson

Lena

Multi-Specialty Group

FHN Family Healthcare Center-Lena
160 W Main St
Lena, IL 61048
Phone:(815) 369-3300
NPI:1457337016
Website: http://www.fhn.org
Cultural Training Completed: Yes
Hours: [Mon, Tue, Wed, Thu, Fri] 08:00 AM - 05:00 PM
Accessibility: Some Criteria Met (I P, I EB, I IB, I PA)

Skilled Nursing Facility

Lena Living Center LLC
1010 S Logan St
Lena, IL 61048
Phone:(815) 369-4561
NPI:1255358198
Website: https://www.lenaliving.com
Cultural Training Completed: No
Hours: [Mon, Tue, Wed, Thu, Fri, Sat, Sun] 12:00 AM - 11:59 PM
Other Language(s):English
Accessibility: Details Pending (P P, P EB, P IB, P PA)

Lena Nursing LLC
1010 S Logan St

IL

Stephenson

Skilled Nursing Facility

Lena Nursing LLC
Lena, IL 61048
Phone:(815) 369-4561
NPI:1043173594
Cultural Training Completed: No
Hours: [Mon, Tue, Wed, Thu, Fri, Sat, Sun] 12:00 AM - 11:59 PM
Other Language(s):Spanish
Accessibility: Details Pending (P P, P EB, P IB, P PA)

Tazewell

Creve Coeur

Multi-Specialty Group

Daniel H Brune Md
120 Wagner Dr
Creve Coeur, IL 61610
Phone:(309) 699-6921
NPI:1982896551
Website: https://clarity-healthcare.org
Cultural Training Completed: No
Hours: [Mon, Tue, Wed, Thu, Fri] 09:00 AM - 05:00 PM
Other Language(s):English
Accessibility: Some Criteria Met (I P, I EB, I IB, P PA)

IL

Tazewell

EAST PEORIA

Pharmacy: Retail

COSTCO #1126
301 W WASHINGTON ST
EAST PEORIA, IL 61611
Phone:(309) 427-2931
NPI:1184976508
Website: WWW.COSTCO.COM
Cultural Training Completed: No
Hours: [Mon, Tue, Wed, Thu, Fri] 10:00 AM - 07:00 PM, Sat 09:30 AM - 06:00 PM
Other Language(s):English
Accessibility: Details Pending (P P, P EB, P IB, P PA)

CVS #17656
480 W WASHINGTON ST
EAST PEORIA, IL 61611
Phone:(309) 407-3046
NPI:1114263738
Website: WWW.CVS.COM
Cultural Training Completed: No
Hours: [Mon, Tue, Wed, Thu, Fri] 10:00 AM - 06:00 PM, Sat 12:00 PM - 05:00 PM
Other Language(s):English
Accessibility: Details Pending (P P, P EB, P IB, P PA)

IL

Tazewell

Pharmacy: Retail

KROGER PHARMACY #21705
201 S MAIN ST
EAST PEORIA, IL 61611
Phone:(309) 694-6451
NPI:1275606899
Website: WWW.KROGER.COM
Cultural Training Completed: No
Hours: [Mon, Tue, Wed, Thu, Fri] 09:00 AM - 08:00 PM, Sat 09:00 AM - 06:00 PM, Sun 10:00 AM - 05:00 PM
Other Language(s):English
Accessibility: Details Pending (P P, P EB, P IB, P PA)

WAL-MART #1028
401 RIVER RD
EAST PEORIA, IL 61611
Phone:(309) 694-0261
NPI:1164449427
Website: www.WALMART.COM
Cultural Training Completed: Yes
Hours: [Mon, Tue, Wed, Thu, Fri, Sat] 09:00 AM - 07:00 PM, Sun 10:00 AM - 06:00 PM
Other Language(s):English
Accessibility: Details Pending (P P, P EB, P IB, P PA)

IL

Tazewell

Pharmacy: Retail

WALGREENS #05088
300 N MAIN ST
EAST PEORIA, IL 61611
Phone:(309) 694-7661
NPI:1447265624
Website: www.WALGREENS.COM
Cultural Training Completed: No
Hours: [Mon, Tue, Wed, Thu, Fri] 08:00 AM - 10:00 PM, Sat 09:00 AM - 06:00 PM, Sun 10:00 AM - 06:00 PM
Other Language(s):English
Accessibility: Details Pending (P, EB, IB, PA)

East Peoria

Durable Medical Equipment (DME) & Medical Supplies

ADA Total Access Inc
125 Thunderbird Ln
Ste 5
East Peoria, IL 61611
Phone:(309) 698-9290
NPI:1841456977
Website: www.adatotalaccessinc.com
Cultural Training Completed: No
Hours: [Mon, Tue, Wed, Thu, Fri] 08:00 AM - 05:00 PM

IL

Tazewell

Durable Medical Equipment (DME) & Medical Supplies

ADA Total Access Inc
Other Language(s):English
Accessibility: Details Pending (P, EB, IB, PA)

United Seating And Mobility LLC
125 Thunderbird Ln
Ste 1
East Peoria, IL 61611
Phone:(309) 699-0509
NPI:1881970655
Cultural Training Completed: No
Hours: [Mon, Tue, Wed, Thu, Fri] 08:30 AM - 05:00 PM, [Sat, Sun] 08:00 AM - 05:00 PM
Other Language(s):English
Accessibility: Details Pending (P, EB, IB, PA)

Minor Home Modifications

ADA Total Access, Inc.
125 Thunderbird Ln
Ste 5
East Peoria, IL 61611
Phone:(309) 698-9290
Cultural Training Completed: No
Hours: [Mon, Tue, Wed, Thu] 08:00 AM - 04:00 PM, Fri 08:00 AM - 03:00 PM

IL

Tazewell

Minor Home Modifications

ADA Total Access, Inc.
Accessibility: Details Pending (P, EB, IB, PA)

Multi-Specialty Group

Ameriwound Physicians IL LLC
901 Illini Dr
East Peoria, IL 61611
Phone:(309) 694-6446
NPI:1104245893
Website: https://www.ameriwoundphysicians.com
Cultural Training Completed: No
Hours: [Mon, Tue, Wed, Thu, Fri] 08:00 AM - 05:00 PM
Accessibility: Details Pending (P, EB, IB, PA)

Central Illinois Radiological Associates
111 Oakwood Rd
East Peoria, IL 61611
Phone:(309) 740-4272
NPI:1538192828
Website: http://www.osfhealthcare.org/
Cultural Training Completed: Yes
Hours: [Mon, Tue, Wed, Thu, Fri, Sat, Sun] 08:00 AM - 05:00 PM
Accessibility: Details Pending (P, EB, IB, PA)

IL

Tazewell

Multi-Specialty Group

Methodist Medical Group
200 River Rd
East Peoria, IL 61611
Phone:(309) 689-0290
NPI:1184670663
Website: http://www.unitypoint.org
Cultural Training Completed: No
Hours: [Mon, Tue, Wed, Thu, Fri] 08:00 AM - 05:00 PM
Accessibility: Details Pending (P, EB, IB, PA)

Midwest Post Acute Care PLLC
901 Illini Dr
East Peoria, IL 61611
Phone:(309) 694-6446
NPI:1083012074
Cultural Training Completed: No
Hours: [Mon, Tue, Wed, Thu, Fri] 08:00 AM - 05:00 PM
Accessibility: Details Pending (P, EB, IB, PA)

Proctor First Care - East Peoria
2535 E Washington St
East Peoria, IL 61611
Phone:(309) 694-6464
NPI:1184670663
Website: http://www.unitypoint.org

IL

Tazewell

Multi-Specialty Group

Proctor First Care - East Peoria
Cultural Training Completed: No
Hours: [Mon, Tue, Wed, Thu, Fri] 08:00 AM - 05:00 PM
Other Language(s):English
Accessibility: Details Pending (P, EB, IB, PA)

Skilled Nursing Facility

Accolade Healthcare Of East Peoria, Llc
500 Centennial Dr
East Peoria, IL 61611
Phone:(309) 694-9865
NPI:1407425176
Cultural Training Completed: No
Hours: [Mon, Tue, Wed, Thu, Fri, Sat, Sun] 12:00 AM - 11:59 PM
Other Language(s):Spanish,American Sign Language
Accessibility: Details Pending (P, EB, IB, PA)

Petersen Health Operations, Llc
901 Illini Dr
East Peoria, IL 61611
Phone:(309) 694-6446
NPI:1235176504
Cultural Training Completed: No
Hours: [Mon, Tue, Wed, Thu, Fri, Sat, Sun] 12:00 AM - 11:59 PM

IL

Tazewell

Skilled Nursing Facility

Petersen Health Operations, Llc
Other Language(s):English
Accessibility: Details Pending (P, EB, IB, PA)

The Loft Rehabilitation Of East Peoria Llc
900 Centennial Dr
East Peoria, IL 61611
Phone:(309) 699-5400
NPI:1871367805
Cultural Training Completed: Yes
Hours: [Mon, Tue, Wed, Thu, Fri, Sat, Sun] 12:00 AM - 11:59 PM
Accessibility: Details Pending (P, EB, IB, PA)

Hopedale

Multi-Specialty Group

OSFMG Hopedale
143 Ford Ave
Hopedale, IL 61747
Phone:(309) 449-3336
NPI:1922445527
Website: http://www.osfhealthcare.org
Cultural Training Completed: No
Hours: [Mon, Tue, Wed, Thu, Fri] 08:00 AM - 05:00 PM
Other Language(s):American Sign

IL

Tazewell

Multi-Specialty Group

OSFMG Hopedale
Language,Czech,Urdu,Mandarin,Hindi,German,Greek,Italian,Vietnamese,Tagalog,Spanish,Farsi,Arabic,French,English
Accessibility: Some Criteria Met (P, EB, IB, PA)

MACKINAW

Pharmacy: Retail

EASY CARE PHARMACY 2
116 S MAIN ST
MACKINAW, IL 61755
Phone:(309) 359-5960
NPI:1235157264
Website: www.test.com
Cultural Training Completed: Yes
Hours: [Mon, Tue, Wed, Thu, Fri] 09:00 AM - 05:30 PM, Sat 09:00 AM - 12:00 PM
Other Language(s):English
Accessibility: Details Pending (P, EB, IB, PA)

MORTON

Pharmacy: Retail

CVS #06452
1005 W JACKSON ST
MORTON, IL 61550
Phone:(309) 266-5396
NPI:1932202603
Website: WWW.CVS.COM

IL

Tazewell

Pharmacy: Retail

CVS #06452
Cultural Training Completed: No
Hours: [Mon, Tue, Wed, Thu, Fri] 09:00 AM - 09:00 PM, Sat 09:00 AM - 06:00 PM, Sun 10:00 AM - 06:00 PM
Accessibility: Details Pending (P, EB, IB, PA)

WAL-MART #5157
155 E COURTLAND ST
MORTON, IL 61550
Phone:(309) 263-6728
NPI:1588681886
Website: www.WALMART.COM
Cultural Training Completed: Yes
Hours: [Mon, Tue, Wed, Thu, Fri, Sat] 09:00 AM - 07:00 PM, Sun 10:00 AM - 06:00 PM
Other Language(s):English
Accessibility: Details Pending (P, EB, IB, PA)

Morton

Multi-Specialty Group

Methodist Medical Center-Methodist at Morton
1909 N Morton Ave
Morton, IL 61550
Phone:(309) 263-9124
NPI:1164474755

IL

Tazewell

Multi-Specialty Group

Methodist Medical Center-Methodist at Morton
Website: https://www.unitypoint.org
Cultural Training Completed: No
Hours: [Mon, Tue, Wed, Thu, Fri] 08:00 AM - 05:00 PM
Accessibility: Details Pending (P, EB, IB, PA)

Methodist at Morton
1909 N Morton Ave
Morton, IL 61550
Phone:(309) 263-9124
NPI:1184670663
Website: http://www.unitypoint.org
Cultural Training Completed: No
Hours: [Mon, Tue, Wed, Thu, Fri, Sat] 08:00 AM - 08:00 PM, Sun 09:00 AM - 03:00 PM
Other Language(s):English
Accessibility: Details Pending (P, EB, IB, PA)

OSF Medical Group - Morton
435 Maxine Dr
Ste 3
Morton, IL 61550
Phone:(309) 263-2424
NPI:1922445527

IL

Tazewell

Multi-Specialty Group

OSF Medical Group - Morton
Website: http://www.osfhealthcare.org
Cultural Training Completed: No
Hours: [Mon, Tue, Wed, Thu, Fri] 08:00 AM - 05:00 PM
Other Language(s):Czech,American Sign Language,Mandarin,Spanish,Italian,German,Urdu,French,Hindi,Greek,Vietnamese,Tagalog,Farsi,Arabic,English
Accessibility: Some Criteria Met (P, EB, IB, PA)

OSF OnCall Urgent Care
853 W Jackson St
Morton, IL 61550
Phone:(800) 421-5700
NPI:1922445527
Website: http://www.osfhealthcare.org
Cultural Training Completed: No
Hours: [Mon, Tue, Wed, Thu, Fri] 08:00 AM - 05:00 PM
Other Language(s):Urdu,Italian,Mandarin,Hindi,Farsi,Vietnamese,German,Greek,Tagalog,Arabic,French,Spanish,Czech,Ameri

IL

Tazewell

Multi-Specialty Group

OSF OnCall Urgent Care
can Sign Language,English
Accessibility: Some Criteria Met (P, EB, IB, PA)

OSF Saint Francis Medical Center Physical Therapy
435 Maxine Dr
Morton, IL 61550
Phone:(309) 263-3436
NPI:1043260482
Website: https://www.osfhealthcare.org
Cultural Training Completed: No
Hours: [Mon, Tue, Wed, Thu, Fri] 08:00 AM - 05:00 PM
Accessibility: Some Criteria Met (P, EB, IB, PA)

Osf Promptcare Cfh Morton
435 Maxine Dr
Morton, IL 61550
Phone:(800) 421-5700
NPI:1922445527
Website: http://www.osfhealthcare.org
Cultural Training Completed: No
Hours: [Mon, Tue, Wed, Thu, Fri, Sat, Sun] 08:00 AM - 08:00 PM
Other Language(s):Italian,Gre

IL

Tazewell

Multi-Specialty Group

Osf Promptcare Cfh Morton
ek,Vietnamese,Farsi,Czech,Mandarin,German,Urdu,Hindi,Spanish,French,Arabic,Tagalog,American Sign Language,English
Accessibility: Some Criteria Met (P, EB, IB, PA)

Renal Care Associates, SC
430 Maxine Dr
Morton, IL 61550
Phone:(309) 266-7600
NPI:1649300377
Website: http://www.illinoiskidney.com
Cultural Training Completed: No
Hours: [Mon, Tue, Wed, Thu, Fri] 08:00 AM - 05:00 PM
Accessibility: Details Pending (P, EB, IB, PA)

Skilled Nursing Facility

Arcadia Care Morton
190 E Queenwood Rd
Morton, IL 61550
Phone:(309) 266-9741
NPI:1235980228
Cultural Training Completed: No
Hours: [Mon, Tue, Wed, Thu, Fri, Sat, Sun] 12:00 AM - 11:59 PM

IL

Tazewell

Skilled Nursing Facility

Arcadia Care Morton
Other Language(s):American Sign Language,Spanish
Accessibility: Details Pending (P, EB, IB, PA)

PEKIN

Pharmacy: Retail

CVS #06451
910 COURT ST
PEKIN, IL 61554
Phone:(309) 347-6617
NPI:1841393519
Website: WWW.CVS.COM
Cultural Training Completed: No
Hours: [Mon, Tue, Wed, Thu, Fri] 08:00 AM - 09:00 PM, Sat 09:00 AM - 06:00 PM, Sun 10:00 AM - 05:00 PM
Accessibility: Details Pending (P, EB, IB, PA)

ILLINOIS CANCERCARE
1641 BROADWAY ST
PEKIN, IL 61554
Phone:(309) 243-3405
NPI:1518436757
Website: www.illinoiscancercare.com/pharmacy
Cultural Training Completed: Yes
Hours: [Mon, Tue, Wed, Thu, Fri] 08:30 AM - 05:00 PM

IL

Tazewell

Pharmacy: Retail

ILLINOIS CANCERCARE
Other Language(s):English
Accessibility: Some Criteria Met (P, EB, IB, PA)

KROGER PHARMACY #21923
1607 BROADWAY ST
PEKIN, IL 61554
Phone:(309) 353-5333
NPI:1457424079
Website: WWW.KROGER.COM
Cultural Training Completed: No
Hours: [Mon, Tue, Wed, Thu, Fri] 08:00 AM - 08:00 PM, Sat 09:00 AM - 06:00 PM, Sun 10:00 AM - 05:00 PM
Other Language(s):English
Accessibility: Details Pending (P, EB, IB, PA)

WAL-MART #0603
3320 VETERANS DR
PEKIN, IL 61554
Phone:(309) 353-2995
NPI:1538186895
Website: www.WALMART.COM
Cultural Training Completed: Yes
Hours: [Mon, Tue, Wed, Thu, Fri, Sat] 09:00 AM - 07:00 PM, Sun 10:00 AM - 06:00 PM

IL

Tazewell

Pharmacy: Retail

WAL-MART #0603
Other Language(s):English
Accessibility: Details Pending (P, EB, IB, PA)

WALGREENS #04732
2020 COURT ST
PEKIN, IL 61554
Phone:(309) 347-5589
NPI:1376550301
Website: www.WALGREENS.COM
Cultural Training Completed: No
Hours: [Mon, Tue, Wed, Thu, Fri, Sat, Sun] 08:00 AM - 12:00 AM
Other Language(s):English
Accessibility: Details Pending (P, EB, IB, PA)

WALGREENS #11493
1400 BROADWAY ST
PEKIN, IL 61554
Phone:(309) 346-7880
NPI:1063427292
Website: www.WALGREENS.COM
Cultural Training Completed: No
Hours: [Mon, Tue, Wed, Thu, Fri] 10:00 AM - 06:00 PM, Sat 09:00 AM - 06:00 PM
Other Language(s):English

IL

Tazewell

Pharmacy: Retail

WALGREENS #11493
Accessibility: Details Pending (P, EB, IB, PA)

PEORIA

Pharmacy: Retail

CVS #06453
200 N MAIN ST
PEORIA, IL 61611
Phone:(309) 694-1496
NPI:1104929876
Website: WWW.CVS.COM
Cultural Training Completed: No
Hours: [Mon, Tue, Wed, Thu, Fri] 08:00 AM - 08:00 PM, Sat 09:00 AM - 06:00 PM, Sun 10:00 AM - 05:00 PM
Accessibility: Details Pending (P, EB, IB, PA)

Pekin

Assisted Living Facility

Pekin Supportive Living Limited Partnership
1320 Executive Ct
Pekin, IL 61554
Phone:(309) 477-8800
NPI:1689856312
Website: https://www.gardant.com/
Cultural Training Completed: No

IL

Tazewell

Assisted Living Facility

Pekin Supportive Living Limited Partnership
Hours: [Mon, Tue, Wed, Thu, Fri, Sat, Sun] 12:00 AM - 11:59 PM
Other Language(s):English
Accessibility: Some Criteria Met (I P, I EB, I IB, I PA)

Durable Medical Equipment (DME) & Medical Supplies

Pekin ProHealth
3591 Griffin Ave
Ste A
Pekin, IL 61554
Phone:(309) 353-6301
NPI:1902855836
Website: https://www.unitypoint.org/
Cultural Training Completed: No
Hours: [Mon, Tue, Wed, Thu, Fri] 08:00 AM - 05:00 PM
Other Language(s):English
Accessibility: Details Pending (P P, P EB, P IB, P PA)

Home Health

Saint Francis Medical Center Home Health
2359 Broadway St
Pekin, IL 61554
Phone:(309) 683-7700
NPI:1346281425

IL

Tazewell

Home Health

Saint Francis Medical Center Home Health
Website: https://pinnacleskin.com
Cultural Training Completed: No
Accessibility: Some Criteria Met (I P, I EB, I IB, I PA)

In Home Supportive Care

Kyle's Home Care Services, Inc.
1441 Valle Vista Blvd
Apt E
Pekin, IL 61554
Phone:(309) 347-8600
Cultural Training Completed: Yes
Hours: [Mon, Tue, Wed, Thu, Fri] 08:00 AM - 04:00 PM
Other Language(s):Filipino,Spanish
Accessibility: Details Pending (P P, P EB, P IB, P PA)

Multi-Specialty Group

Carle Health Comprehensive Pain Center Pekin
600 S 13th St
Ste E
Pekin, IL 61554
Phone:(309) 353-0721
NPI:1154653947
Website: http://www.carle.org

IL

Tazewell

Multi-Specialty Group

Carle Health Comprehensive Pain Center Pekin
Cultural Training Completed: No
Hours: [Mon, Tue, Wed, Thu, Fri] 08:00 AM - 05:00 PM
Accessibility: Details Pending (P P, P EB, P IB, P PA)

Carle Health Comprehensive Pain Center Pekin
600 S 13th St
Ste E
Pekin, IL 61554
Phone:(309) 353-0721
NPI:1184670663
Website: http://www.unitypoint.org
Cultural Training Completed: No
Hours: [Mon, Tue, Wed, Thu, Fri] 08:00 AM - 05:00 PM
Accessibility: Details Pending (P P, P EB, P IB, P PA)

Carle Health High Risk Breast Clinic Pekin
3591 Pekin Ave
Pekin, IL 61554
Phone:(309) 353-6301
NPI:1184670663
Website: http://www.unitypoint.org

IL

Tazewell

Multi-Specialty Group

Carle Health High Risk Breast Clinic Pekin
Cultural Training Completed: No
Hours: [Mon, Tue, Wed, Thu, Fri] 08:00 AM - 05:00 PM
Accessibility: Details Pending (P P, P EB, P IB, P PA)

Carle Health Pekin
3591 Griffin Ave
Ste E
Pekin, IL 61554
Phone:(309) 353-6301
NPI:1154653947
Website: http://www.carle.org
Cultural Training Completed: No
Hours: [Mon, Tue, Wed, Thu, Fri] 08:00 AM - 05:00 PM
Accessibility: Details Pending (P P, P EB, P IB, P PA)

Carle Health Pekin 3591 Griffin Ave
3591 Griffin Ave
Ste E
Pekin, IL 61554
Phone:(309) 353-6301
NPI:1184670663
Website: http://www.unitypoint.org
Cultural Training Completed: No

IL

Tazewell

Multi-Specialty Group

Carle Health Pekin 3591 Griffin Ave
Hours: [Mon, Tue, Wed, Thu, Fri] 08:00 AM - 05:00 PM
Accessibility: Details Pending (P, EB, IB, PA)

Carle Health Pekin East on Griffin
3591 Griffin Ave
Pekin, IL 61554
Phone:(309) 353-6301
NPI:1154653947
Website: http://www.carle.org
Cultural Training Completed: No
Hours: [Mon, Tue, Wed, Thu, Fri] 08:00 AM - 05:00 PM
Accessibility: Details Pending (P, EB, IB, PA)

Carle Health Pekin Hospital
600 S 13th St
Pekin, IL 61554
Phone:(309) 347-1151
NPI:1154653947
Website: http://www.carle.org
Cultural Training Completed: No
Hours: [Mon, Tue, Wed, Thu, Fri] 08:00 AM - 05:00 PM
Accessibility: Details Pending (P, EB, IB, PA)

IL

Tazewell

Multi-Specialty Group

Carle Health Pekin Park Court Medical Office Center
600 S 13th St
Ste D
Pekin, IL 61554
Phone:(309) 672-4670
NPI:1154653947
Website: http://www.carle.org
Cultural Training Completed: No
Hours: [Mon, Tue, Wed, Thu, Fri] 08:00 AM - 05:00 PM
Accessibility: Details Pending (P, EB, IB, PA)

Carle Health Pekin Park Court Medical Office Center
600 S 13th St
Ste D
Pekin, IL 61554
Phone:(309) 672-4670
NPI:1184670663
Website: http://www.unitypoint.org
Cultural Training Completed: No
Hours: [Mon, Tue, Wed, Thu, Fri] 08:00 AM - 05:00 PM
Other Language(s):English
Accessibility: Details Pending (P, EB, IB, PA)

IL

Tazewell

Multi-Specialty Group

Carle Health Wound Care AT Pekin
600 S 13th St
Ste A
Pekin, IL 61554
Phone:(309) 347-1151
NPI:1184670663
Website: http://www.unitypoint.org
Cultural Training Completed: No
Hours: [Mon, Tue, Wed, Thu, Fri] 08:00 AM - 05:00 PM
Accessibility: Details Pending (P, EB, IB, PA)

Carle Health Wound Care at Pekin
600 S 13th St
Ste A
Pekin, IL 61554
Phone:(309) 347-1151
NPI:1154653947
Website: http://www.carle.org
Cultural Training Completed: No
Hours: [Mon, Tue, Wed, Thu, Fri] 08:00 AM - 05:00 PM
Accessibility: Details Pending (P, EB, IB, PA)

Midwest Orthopaedic Center at Pekin
2351 Broadway St
Pekin, IL 61554
Phone:(309) 353-4159
NPI:1710938006

IL

Tazewell

Multi-Specialty Group

Midwest Orthopaedic Center at Pekin
Website: https://www.midwest-ortho.com/
Cultural Training Completed: No
Hours: [Mon, Tue, Wed, Thu, Fri] 08:00 AM - 05:00 PM
Other Language(s):English
Accessibility: Some Criteria Met (P, EB, IB, PA)

OSF Cancer Care Center - Radiation Oncology
3500 Court St
Pekin, IL 61554
Phone:(309) 347-4661
NPI:1922445527
Website: http://www.osfhealthcare.org
Cultural Training Completed: No
Hours: [Mon, Tue, Wed, Thu, Fri] 08:00 AM - 05:00 PM
Accessibility: Some Criteria Met (P, EB, IB, PA)

OSF Cardiovascular Institute
3422 Court St
Ste B
Pekin, IL 61554
Phone:(309) 346-7776
NPI:1922445527

IL

Tazewell

Multi-Specialty Group

OSF Cardiovascular Institute
Website: http://www.osfhealthcare.org
Cultural Training Completed: No
Hours: [Mon, Tue, Wed, Thu, Fri] 08:00 AM - 05:00 PM
Accessibility: Details Pending (P, EB, IB, PA)

OSF Cardiovascular Institute
3422 Court St
B
Pekin, IL 61554
Phone:(309) 346-7776
NPI:1922445527
Website: http://www.osfhealthcare.org
Cultural Training Completed: No
Hours: [Mon, Tue, Wed, Thu, Fri] 08:00 AM - 05:00 PM
Other Language(s):Urdu,Hindi,Arabic,Tagalog,Vietnamese,German,Greek,Mandarin,Farsi,Spanish,French,Italian,American Sign Language,Czech,English
Accessibility: Some Criteria Met (P, EB, IB, PA)

IL

Tazewell

Multi-Specialty Group

OSF Center For Health Pekin
3422 Court St
A
Pekin, IL 61554
Phone:(877) 464-6670
NPI:1922445527
Website: http://www.osfhealthcare.org
Cultural Training Completed: No
Hours: [Mon, Tue, Wed, Thu, Fri] 08:00 AM - 05:00 PM
Accessibility: Details Pending (P, EB, IB, PA)

OSF Center For Health Pekin
3422A Court St
Pekin, IL 61554
Phone:(309) 676-5546
NPI:1922445527
Website: http://www.osfhealthcare.org
Cultural Training Completed: No
Hours: [Mon, Tue, Wed, Thu, Fri] 08:00 AM - 05:00 PM
Other Language(s):Hindi,German,Farsi,Mandarin,Spanish,Urdu,Tagalog,Greek,Arabic,Vietnamese,French,Italian,Czech,American Sign Language,English

IL

Tazewell

Multi-Specialty Group

OSF Center For Health Pekin
Accessibility: Some Criteria Met (P, EB, IB, PA)

OSF Center for Health - Pekin
3422 Court St
Pekin, IL 61554
Phone:(877) 464-6670
NPI:1922445527
Website: http://www.osfhealthcare.org
Cultural Training Completed: No
Hours: [Mon, Tue, Wed, Thu, Fri] 08:00 AM - 05:00 PM
Accessibility: Details Pending (P, EB, IB, PA)

OSF Center for Health Pekin - Orthopedics
3422 Court St
Ste A
Pekin, IL 61554
Phone:(309) 676-5546
NPI:1922445527
Website: http://www.osfhealthcare.org
Cultural Training Completed: No
Hours: [Mon, Tue, Wed, Thu, Fri] 08:00 AM - 05:00 PM
Accessibility: Details Pending (P, EB, IB, PA)

IL

Tazewell

Multi-Specialty Group

OSF OnCall Urgent Care
2301 Court St
Pekin, IL 61554
Phone:(800) 421-5700
NPI:1922445527
Website: http://www.osfhealthcare.org
Cultural Training Completed: No
Hours: [Mon, Tue, Wed, Thu, Fri] 08:00 AM - 05:00 PM
Other Language(s):Arabic,Tagalog,Hindi,French,Farsi,Spanish,Vietnamese,Greek,Czech,Urdu,American Sign Language,Mandarin,German,Italian,English
Accessibility: Some Criteria Met (P, EB, IB, PA)

OSF Rehabilitation - Pekin
2359 Broadway St
Pekin, IL 61554
Phone:(309) 353-4767
NPI:1043260482
Website: https://www.osfhealthcare.org
Cultural Training Completed: No
Hours: [Mon, Tue, Wed, Thu, Fri] 08:00 AM - 05:00 PM

IL

Tazewell

Multi-Specialty Group

OSF Rehabilitation - Pekin
Accessibility: Some Criteria Met (P, EB, IB, PA)

Oncology Hemotolgy Associates of Central IL, P.C.
1641 Broadway St
Pekin, IL 61554
Phone:(309) 662-2102
NPI:1801896063
Website: http://www.rush.edu/
Cultural Training Completed: No
Hours: [Mon, Tue, Wed, Thu, Fri] 08:00 AM - 05:00 PM
Accessibility: Some Criteria Met (P, EB, IB, PA)

Pekin Wound Center
600 S 13th St
Ste M
Pekin, IL 61554
Phone:(309) 347-1151
NPI:1184670663
Website: http://www.unitypoint.org
Cultural Training Completed: No
Hours: [Mon, Tue, Wed, Thu, Fri] 08:00 AM - 05:00 PM
Accessibility: Details Pending (P, EB, IB, PA)

ProHealth Hospitalists
600 S 13th St

IL

Tazewell

Multi-Specialty Group

ProHealth Hospitalists
Pekin, IL 61554
Phone:(309) 353-0825
NPI:1184670663
Website: http://www.unitypoint.org
Cultural Training Completed: No
Hours: [Mon, Tue, Wed, Thu, Fri] 08:00 AM - 05:00 PM
Accessibility: Details Pending (P, EB, IB, PA)

RenalCare Associates
600 S 13th St
Ste K
Pekin, IL 61554
Phone:(309) 676-8123
NPI:1649300377
Website: http://www.illinoiskidney.com
Cultural Training Completed: Yes
Hours: [Mon, Tue, Wed, Thu, Fri] 08:30 AM - 05:00 PM
Accessibility: Some Criteria Met (P, EB, IB, PA)

UnityPoint Clinic Internal Medicine at Pekin
3591 Griffin Ave
Pekin, IL 61554
Phone:(309) 353-6301
NPI:1184670663

IL

Tazewell

Multi-Specialty Group

UnityPoint Clinic Internal Medicine at Pekin
Website: http://www.unitypoint.org
Cultural Training Completed: No
Hours: [Mon, Tue, Wed, Thu, Fri] 08:00 AM - 05:00 PM
Other Language(s):English
Accessibility: Details Pending (P, EB, IB, PA)

UnityPoint Health-Vascular Services-Pekin
3591 Griffin Ave
3
Pekin, IL 61554
Phone:(309) 353-6301
NPI:1184670663
Website: http://www.unitypoint.org
Cultural Training Completed: No
Hours: [Mon, Tue, Wed, Thu, Fri] 08:00 AM - 05:00 PM
Other Language(s):English
Accessibility: Details Pending (P, EB, IB, PA)

Skilled Nursing Facility

Hallmark House Nursing Center
2501 Allentown Rd

IL

Tazewell

Skilled Nursing Facility

Hallmark House Nursing Center
Pekin, IL 61554
Phone:(309) 347-3121
NPI:1073148920
Website: https://www.seniorhousingnet.com/
Cultural Training Completed: No
Hours: [Mon, Tue, Wed, Thu, Fri] 08:00 AM - 05:00 PM
Accessibility: Details Pending (P, EB, IB, PA)

Tremont

Multi-Specialty Group

OSF Medical Group Tremont
105 S Locust St
Tremont, IL 61568
Phone:(309) 925-2961
NPI:1922445527
Website: http://www.osfhealthcare.org
Cultural Training Completed: No
Hours: [Mon, Tue, Wed, Thu, Fri] 08:00 AM - 05:00 PM
Other Language(s):American Sign Language,German,Italian,Urdu,Czech,Mandarin,Hindi,Arabic,Farsi,Vietnamese,Greek,Tagalog,French,Spanish,English

IL

Tazewell

Multi-Specialty Group

OSF Medical Group Tremont
Accessibility: Some Criteria Met (P, EB, IB, PA)

WASHINGTON

Pharmacy: Retail

CVS #06448
1101 PEORIA ST
WASHINGTON, IL 61571
Phone:(309) 444-2301
NPI:1366545139
Website: WWW.CVS.COM
Cultural Training Completed: No
Hours: [Mon, Tue, Wed, Thu, Fri] 08:00 AM - 08:00 PM, Sat 09:00 AM - 06:00 PM, Sun 10:00 AM - 05:00 PM
Accessibility: Details Pending (P, EB, IB, PA)

ILLINOIS CANCERCARE PC
110 EASTGATE DR
WASHINGTON, IL 61571
Phone:(309) 243-3016
NPI:1952058422
Website: WWW.ILLINOISCANCERCARE.COM/PHARMACY
Cultural Training Completed: No

IL

Tazewell

Pharmacy: Retail

ILLINOIS CANCERCARE PC
Hours: [Mon, Tue, Wed, Thu, Fri] 08:30 AM - 05:00 PM
Other Language(s):English
Accessibility: Some Criteria Met (P, EB, IB, PA)

KROGER PHARMACY #00657
20 CHERRY TREE SHOPPING CTR
WASHINGTON, IL 61571
Phone:(309) 886-2408
NPI:1316010937
Website: WWW.KROGER.COM
Cultural Training Completed: No
Hours: [Mon, Tue, Wed, Thu, Fri] 08:00 AM - 08:00 PM, Sat 09:00 AM - 06:00 PM, Sun 10:00 AM - 05:00 PM
Other Language(s):English
Accessibility: Details Pending (P, EB, IB, PA)

WAL-MART #1421
1980 FREEDOM PKWY
WASHINGTON, IL 61571
Phone:(309) 745-3476
NPI:1114944485

IL

Tazewell

Pharmacy: Retail

WAL-MART #1421
Website: www.WALMART.COM
Cultural Training Completed: Yes
Hours: [Mon, Tue, Wed, Thu, Fri, Sat] 09:00 AM - 07:00 PM, Sun 10:00 AM - 06:00 PM
Other Language(s):English
Accessibility: Details Pending (P, EB, IB, PA)

WALGREENS #03763
1011 PEORIA ST
WASHINGTON, IL 61571
Phone:(309) 444-1681
NPI:1205841319
Website: www.WALGREENS.COM
Cultural Training Completed: No
Hours: [Mon, Thu, Fri] 08:00 AM - 10:00 PM, [Tue, Wed] 09:00 AM - 07:00 PM, Sat 09:00 AM - 06:00 PM, Sun 10:00 AM - 06:00 PM
Other Language(s):English
Accessibility: Details Pending (P, EB, IB, PA)

IL

Tazewell

Washington

Assisted Living Facility

Supportive Living of Washington
1150 Newcastle Rd
Washington, IL 61571
Phone:(309) 444-8763
NPI:1265616536
Website: https://chliving.business.site
Cultural Training Completed: No
Hours: [Mon, Tue, Wed, Thu, Fri] 09:00 AM - 05:00 PM
Other Language(s):English
Accessibility: Details Pending (P, EB, IB, PA)

Multi-Specialty Group

Carle Health Illini Family Medicine Washington
201 N Cummings Ln
Washington, IL 61571
Phone:(309) 444-3627
NPI:1184670663
Website: http://www.unitypoint.org
Cultural Training Completed: No
Hours: [Mon, Tue, Wed, Thu, Fri] 08:00 AM - 05:00 PM
Accessibility: Details Pending (P, EB, IB, PA)

IL

Tazewell

Multi-Specialty Group

Carle Health Washington Illini on Cummings
209 N Cummings Ln
Washington, IL 61571
Phone:(309) 263-4343
NPI:1154653947
Website: http://www.carle.org
Cultural Training Completed: No
Hours: [Mon, Tue, Wed, Thu, Fri] 08:00 AM - 05:00 PM
Accessibility: Details Pending (P P, P EB, P IB, P PA)

Illinois CancerCare, PC
110 Eastgate Dr
Washington, IL 61571
Phone:(309) 243-3000
NPI:1801896063
Website: http://www.rush.edu/
Cultural Training Completed: No
Hours: [Mon, Tue, Wed, Thu, Fri] 08:00 AM - 05:00 PM
Accessibility: Some Criteria Met (I P, I EB, I IB, I PA)

Methodist Medical Group at Washington
1201 N Cummings Ln
Washington, IL 61571
Phone:(309) 444-2090
NPI:1184670663

IL

Tazewell

Multi-Specialty Group

Methodist Medical Group at Washington
Website: http://www.unitypoint.org
Cultural Training Completed: No
Hours: [Mon, Tue, Wed, Thu] 08:00 AM - 05:00 PM, Fri 08:00 AM - 04:30 PM
Other Language(s):English
Accessibility: Details Pending (P P, P EB, P IB, P PA)

OSF Saint Francis Medical Center Physical Therapy
360 N Wilmor Rd
Washington, IL 61571
Phone:(309) 444-4402
NPI:1043260482
Website: https://www.osfhealthcare.org
Cultural Training Completed: No
Hours: [Mon, Tue, Wed, Thu, Fri] 08:00 AM - 05:00 PM
Accessibility: Some Criteria Met (I P, I EB, I IB, I PA)

OSFMG Washington Internal MedicinePediatrics
10 Saint Clare Ct
Ste 100
Washington, IL 61571
Phone:(815) 844-2001

IL

Tazewell

Multi-Specialty Group

OSFMG Washington Internal MedicinePediatrics
NPI:1922445527
Website: http://www.osfhealthcare.org
Cultural Training Completed: No
Hours: [Mon, Tue, Wed, Thu, Fri] 08:00 AM - 05:00 PM
Accessibility: Details Pending (P P, P EB, P IB, P PA)

Pediatric Pulmonary Clinic
10 Saint Clare Ct
Ste 200
Washington, IL 61571
Phone:(309) 624-2277
NPI:1467425322
Website: http://www.osfhealthcare.org
Cultural Training Completed: No
Hours: [Mon, Tue, Wed, Thu, Fri] 09:00 AM - 05:00 PM
Accessibility: Some Criteria Met (I P, I EB, P IB, I PA)

RenalCare Associates
201 N Cummings Ln
Washington, IL 61571
Phone:(309) 676-8123
NPI:1649300377
Website: http://www.illinoiskidney.com

IL

Tazewell

Multi-Specialty Group

RenalCare Associates
Cultural Training Completed: No
Hours: [Mon, Tue, Wed, Thu, Fri] 08:00 AM - 05:00 PM
Accessibility: Some Criteria Met (I P, I EB, I IB, I PA)

Skilled Nursing Facility

Washington Christian Village
1201 Newcastle Rd
Washington, IL 61571
Phone:(309) 444-3161
NPI:1275552564
Website: https://www.numotion.com
Cultural Training Completed: No
Hours: [Mon, Tue, Wed, Thu, Fri, Sat, Sun] 12:00 AM - 11:59 PM
Accessibility: Details Pending (P P, P EB, P IB, P PA)

Washington Senior Living Llc
1201 Newcastle Rd
Washington, IL 61571
Phone:(309) 444-3161
NPI:1477103273
Website: https://washingtonseniorlivingllc.com/
Cultural Training Completed: No
Hours: [Mon, Tue, Wed, Thu, Fri, Sat, Sun] 12:00 AM - 11:59 PM

IL

Tazewell

Skilled Nursing Facility

Washington Senior Living Llc
Other Language(s):English,French,Spanish
Accessibility: Details Pending (P, EB, IB, PA)

Warren

MONMOUTH

Pharmacy: Retail

AXLINE PHARMACY 01
220 N MAIN ST
MONMOUTH, IL 61462
Phone:(309) 734-5196
NPI:1801850276
Website: WWW.AXLINEPHARMACY.COM
Cultural Training Completed: Yes
Hours: [Mon, Tue, Wed, Thu, Fri] 08:30 AM - 05:30 PM, Sat 09:00 AM - 12:00 PM
Other Language(s):English,Spanish
Accessibility: Details Pending (P, EB, IB, PA)

WALGREENS #11881
600 N MAIN ST
MONMOUTH, IL 61462
Phone:(309) 734-6644
NPI:1811225915

IL

Warren

Pharmacy: Retail

WALGREENS #11881
Website: www.WALGREENS.COM
Cultural Training Completed: No
Hours: [Mon, Tue, Wed, Thu, Fri] 09:00 AM - 06:00 PM
Other Language(s):English
Accessibility: Details Pending (P, EB, IB, PA)

Monmouth

Multi-Specialty Group

OSF Holy Family Medical Center
1000 W Harlem Ave
Monmouth, IL 61462
Phone:(309) 344-1000
NPI:1548393184
Website: https://www.osfhealthcare.org/
Cultural Training Completed: No
Hours: [Mon, Tue, Wed, Thu, Fri] 08:00 AM - 05:00 PM
Accessibility: Some Criteria Met (P, EB, IB, PA)

OSF Wound Care
1000 W Harlem Ave
Monmouth, IL 61462
Phone:(309) 734-1408
NPI:1922445527

IL

Warren

Multi-Specialty Group

OSF Wound Care
Website: http://www.osfhealthcare.org
Cultural Training Completed: No
Hours: [Mon, Tue, Wed, Thu, Fri] 08:00 AM - 05:00 PM
Accessibility: Some Criteria Met (P, EB, IB, PA)

OSF Wound Care
1100 W Harlem Ave
Monmouth, IL 61462
Phone:(309) 734-1408
NPI:1922445527
Website: http://www.osfhealthcare.org
Cultural Training Completed: No
Hours: [Mon, Tue, Wed, Thu, Fri] 08:00 AM - 05:00 PM
Accessibility: Some Criteria Met (P, EB, IB, PA)

RenalCare Associates, SC
1000 W Harlem Ave
Monmouth, IL 61462
Phone:(309) 343-4114
NPI:1649300377
Website: http://www.illinoiskidney.com
Cultural Training Completed: No

IL

Warren

Multi-Specialty Group

RenalCare Associates, SC
Hours: [Mon, Tue, Wed, Thu, Fri] 08:00 AM - 05:00 PM
Accessibility: Some Criteria Met (P, EB, IB, PA)

Skilled Nursing Facility

Community Care Center Of Monmouth, Inc
117 S I St
Monmouth, IL 61462
Phone:(309) 734-3811
NPI:1720084759
Website: https://communitycaremidwest.com/
Cultural Training Completed: No
Hours: [Mon, Tue, Wed, Thu, Fri] 08:00 AM - 05:00 PM
Other Language(s):English
Accessibility: Details Pending (P, EB, IB, PA)

ROSEVILLE

Pharmacy: Retail

AXLINE PHARMACY 02
125 N MAIN ST
ROSEVILLE, IL 61473
Phone:(309) 426-2954
NPI:1255344883
Website: www.axlinepharmacy.com

IL

Warren

Pharmacy: Retail

AXLINE PHARMACY 02
Cultural Training Completed: Yes
Hours: [Mon, Tue, Wed, Thu, Fri] 09:00 AM - 05:30 PM
Other Language(s):English,Spanish
Accessibility: Details Pending (P, EB, IB, PA)

Roseville

Durable Medical Equipment (DME) & Medical Supplies

Goldwater Care Roseville Llc
145 S Chamberlain St
Roseville, IL 61473
Phone:(309) 426-2134
NPI:1932936648
Cultural Training Completed: No
Hours: [Mon, Tue, Wed, Thu, Fri, Sat, Sun] 12:00 AM - 11:59 PM
Accessibility: Details Pending (P, EB, IB, PA)

Skilled Nursing Facility

Petersen Health Care Roseville Llc
145 S Chamberlain St
Roseville, IL 61473
Phone:(309) 426-2134
NPI:1710201793
Cultural Training Completed: Yes

IL

Warren

Skilled Nursing Facility

Petersen Health Care Roseville Llc
Hours: [Mon, Tue, Wed, Thu, Fri, Sat, Sun] 12:00 AM - 11:59 PM
Accessibility: Details Pending (P, EB, IB, PA)

Roseville Care Center
145 S Chamberlain St
Roseville, IL 61473
Phone:(309) 426-2134
NPI:1710201793
Cultural Training Completed: No
Hours: [Mon, Tue, Wed, Thu, Fri, Sat, Sun] 12:00 AM - 11:59 PM
Other Language(s):English
Accessibility: Details Pending (P, EB, IB, PA)

Whiteside

ERIE

Pharmacy: Retail

ERIE TELEPHARMACY
707 MAIN ST
ERIE, IL 61250
Phone:(309) 588-4064
NPI:1164882379
Website: WWW.localhealth.pharmacy
Cultural Training Completed: No
Hours: [Mon, Tue, Wed, Thu, Fri] 09:00 AM - 05:00 PM

IL

Whiteside

Pharmacy: Retail

ERIE TELEPHARMACY
Other Language(s):English
Accessibility: Some Criteria Met (P, EB, IB, PA)

Fulton

Multi-Specialty Group

CGH Fulton Medical Center
1130 17th St
Ste B
Fulton, IL 61252
Phone:(815) 589-2005
NPI:1548540636
Website: http://www.cghmc.com
Cultural Training Completed: No
Hours: [Mon, Tue, Wed, Thu, Fri] 08:00 AM - 05:00 PM
Accessibility: Details Pending (P, EB, IB, PA)

MORRISON

Pharmacy

FITZGERALD PHARMACY
124 E MAIN ST
MORRISON, IL 61270
Phone:(815) 772-3415
NPI:1801076344
Cultural Training Completed: No
Hours: [Mon, Tue, Wed, Thu, Fri] 09:00 AM - 07:00 PM, Sat 09:00

IL

Whiteside

Pharmacy

FITZGERALD PHARMACY
AM - 05:00 PM, Sun 09:00 AM - 01:00 PM
Other Language(s):English
Accessibility: Details Pending (P, EB, IB, PA)

Pharmacy: Retail

FITZGERALD PHARMACY
124 E MAIN ST
MORRISON, IL 61270
Phone:(815) 772-3415
NPI:1801076344
Cultural Training Completed: No
Hours: [Mon, Tue, Wed, Thu, Fri] 09:00 AM - 07:00 PM, Sat 09:00 AM - 05:00 PM, Sun 09:00 AM - 01:00 PM
Other Language(s):English
Accessibility: Details Pending (P, EB, IB, PA)

Morrison

Multi-Specialty Group

Cgh Medical Center
105 S Heaton St
Morrison, IL 61270
Phone:(815) 772-8100
NPI:1548540636
Website: http://www.cghmc.com
Cultural Training Completed: No

IL

Whiteside

Multi-Specialty Group

Cgh Medical Center
Hours: [Mon, Tue, Wed, Thu, Fri] 08:00 AM - 05:00 PM
Accessibility: Details Pending (P, EB, IB, PA)

Morrison Community Hospital
303 N Jackson St
Morrison, IL 61270
Phone:(815) 772-4003
NPI:1811191299
Cultural Training Completed: No
Hours: [Mon, Tue, Wed, Thu, Fri] 08:00 AM - 05:00 PM
Accessibility: Some Criteria Met (P, EB, IB, PA)

Skilled Nursing Facility

Pleasant View Health Care
500 N Jackson St
Morrison, IL 61270
Phone:(815) 772-7288
NPI:1174766653
Website: https://www.petersenhealthcare.net
Cultural Training Completed: No
Hours: [Mon, Tue, Wed, Thu, Fri, Sat, Sun] 12:00 AM - 11:59 PM
Other Language(s):English
Accessibility: Details Pending (P, EB, IB, PA)

IL

Whiteside

Skilled Nursing Facility

Pleasant View Health Care
500 N Jackson St
Morrison, IL 61270
Phone:(815) 772-7288
NPI:1174766653
Cultural Training Completed: Yes
Hours: [Mon, Tue, Wed, Thu, Fri, Sat, Sun] 12:00 AM - 11:59 PM
Accessibility: Details Pending (P, EB, IB, PA)

Resthave Home Whiteside County
408 Maple Ave
Morrison, IL 61270
Phone:(815) 772-4021
NPI:1417943812
Cultural Training Completed: No
Hours: [Mon, Tue, Wed, Thu, Fri, Sat, Sun] 12:00 AM - 11:59 PM
Other Language(s):English
Accessibility: Details Pending (P, EB, IB, PA)

PROPHETSTOWN

Pharmacy: Retail

HARTIG DRUG
316-318 WASHINGTON ST
PROPHETSTOWN, IL 61277
Phone:(815) 537-2400
NPI:1902903560

IL

Whiteside

Pharmacy: Retail

HARTIG DRUG
Website: www.hartigdrug.com
Cultural Training Completed: Yes
Hours: [Mon, Tue, Wed, Thu, Fri] 09:00 AM - 05:30 PM
Other Language(s):English
Accessibility: Details Pending (P, EB, IB, PA)

Prophetstown

Multi-Specialty Group

CGH Medical Group-Health Centers
212 E Railroad St
Prophetstown, IL 61277
Phone:(815) 537-5050
NPI:1548540636
Website: http://www.cghmc.com
Cultural Training Completed: Yes
Hours: [Mon, Tue, Wed, Thu, Fri] 08:00 AM - 05:00 PM
Accessibility: Details Pending (P, EB, IB, PA)

Skilled Nursing Facility

Allure of Prophetstown
310 Mosher Dr
Prophetstown, IL 61277
Phone:(815) 537-5175
NPI:1689238644
Cultural Training Completed: No

IL

Whiteside

Skilled Nursing Facility

Allure of Prophetstown
Hours: [Mon, Tue, Wed, Thu, Fri, Sat, Sun] 12:00 AM - 11:59 PM
Other Language(s):Spanish,Other
Accessibility: Details Pending (P, EB, IB, PA)

Frontier Hollow
405 A St
Prophetstown, IL 61277
Phone:(815) 778-3683
NPI:1427077601
Website: http://www.winningwheels.com/
Cultural Training Completed: No
Hours: [Mon, Tue, Wed, Thu, Fri] 08:00 AM - 04:30 PM
Accessibility: Details Pending (P, EB, IB, PA)

Winning Wheels, Inc.
701 E 3rd St
Prophetstown, IL 61277
Phone:(815) 778-3683
NPI:1427077601
Website: http://www.winningwheels.com/
Cultural Training Completed: No
Hours: [Mon, Tue, Wed, Thu, Fri, Sat, Sun] 12:00 AM - 11:59 PM

IL

Whiteside

Skilled Nursing Facility

Winning Wheels, Inc.
Other Language(s):English
Accessibility: Some Criteria Met (P, EB, IB, PA)

ROCK FALLS

Pharmacy: Retail

WAL-MART #0830
1901 1ST AVE
ROCK FALLS, IL 61071
Phone:(815) 626-6803
NPI:1265459523
Website: www.WALMART.COM
Cultural Training Completed: Yes
Hours: [Mon, Tue, Wed, Thu, Fri, Sat] 09:00 AM - 07:00 PM, Sun 10:00 AM - 06:00 PM
Other Language(s):English
Accessibility: Details Pending (P, EB, IB, PA)

WALGREENS #02473
1700 1ST AVE
ROCK FALLS, IL 61071
Phone:(815) 626-9562
NPI:1063427284
Website: www.WALGREENS.COM
Cultural Training Completed: No

IL

Whiteside

Pharmacy: Retail

WALGREENS #02473
Hours: [Mon, Tue, Wed, Thu, Fri] 09:00 AM - 07:00 PM, Sat 09:00 AM - 06:00 PM, Sun 10:00 AM - 06:00 PM
Other Language(s):English
Accessibility: Details Pending (P, EB, IB, PA)

Rock Falls

Durable Medical Equipment (DME) & Medical Supplies

Lincare
812 12th Ave
Ste 2
Rock Falls, IL 61071
Phone:(815) 632-0757
NPI:1801954524
Website: http://www.lincare.com/
Cultural Training Completed: No
Hours: [Mon, Tue, Wed, Thu, Fri, Sat, Sun] 08:00 AM - 05:00 PM
Other Language(s):English
Accessibility: Details Pending (P, EB, IB, PA)

Multi-Specialty Group

CGH Medical Center
1315 Dixon Rd
Rock Falls, IL 61071
Phone:(815) 632-5366
NPI:1548540636

IL

Whiteside

Multi-Specialty Group

CGH Medical Center
Website: http://www.cghmc.com
Cultural Training Completed: No
Hours: [Mon, Tue, Wed, Thu, Fri] 08:00 AM - 05:00 PM
Accessibility: Details Pending (P, EB, IB, PA)

Northwest Eyecare PC
102 W Rock Falls Rd
Rock Falls, IL 61071
Phone:(815) 235-6177
NPI:1184800625
Cultural Training Completed: No
Hours: [Mon, Tue, Wed, Thu, Fri] 08:00 AM - 05:00 PM
Accessibility: Details Pending (P, EB, IB, PA)

Skilled Nursing Facility

Arrow Wood Estates Of Rock Falls
430 Martin Rd
Rock Falls, IL 61071
Phone:(815) 626-4575
NPI:1235176504
Cultural Training Completed: No
Hours: [Mon, Tue, Wed, Thu, Fri] 08:00 AM - 05:00 PM
Accessibility: Details Pending (P, EB, IB, PA)

IL

Whiteside

Skilled Nursing Facility

Rock Falls Rehabilitation & Health Care Center
430 Martin Rd
Rock Falls, IL 61071
Phone:(773) 275-2586
NPI:1578646691
Website: https://www.petersenhealthcare.net
Cultural Training Completed: No
Hours: [Mon, Tue, Wed, Thu, Fri, Sat, Sun] 12:00 AM - 11:59 PM
Other Language(s):English
Accessibility: Details Pending (P, EB, IB, PA)

STERLING

Pharmacy: Retail

CVS #08663
2301 LOCUST ST
STERLING, IL 61081
Phone:(815) 626-9031
NPI:1972545168
Website: WWW.CVS.COM
Cultural Training Completed: No
Hours: [Mon, Tue, Wed, Thu, Fri] 08:00 AM - 09:00 PM, [Sat, Sun] 09:00 AM - 05:00 PM
Accessibility: Details Pending (P, EB, IB, PA)

WAL-MART #0891
4115 E LINCOLNWAY

IL

Whiteside

Pharmacy: Retail

WAL-MART #0891
STERLING, IL 61081
Phone:(815) 626-7703
NPI:1346267606
Website: www.WALMART.COM
Cultural Training Completed: Yes
Hours: [Mon, Tue, Wed, Thu, Fri, Sat] 09:00 AM - 07:00 PM, Sun 10:00 AM - 06:00 PM
Other Language(s):English
Accessibility: Details Pending (P, EB, IB, PA)

WALGREENS #03559
2506 E LINCOLNWAY
STERLING, IL 61081
Phone:(815) 626-4920
NPI:1174538219
Website: www.WALGREENS.COM
Cultural Training Completed: No
Hours: [Mon, Tue, Wed, Thu, Fri] 08:00 AM - 10:00 PM, Sat 09:00 AM - 06:00 PM, Sun 10:00 AM - 06:00 PM
Other Language(s):English
Accessibility: Details Pending (P, EB, IB, PA)

IL

Whiteside

Sterling

Ambulance Service Provider

CGH Medical Center
100 E Lefevre Rd
Sterling, IL 61081
Phone:(815) 625-0400
NPI:1902073521
Website: https://www.cghmc.com/
Cultural Training Completed: No
Hours: [Mon, Tue, Wed, Thu, Fri] 08:00 AM - 05:00 PM
Other Language(s):English
Accessibility: Some Criteria Met (P, EB, IB, PA)

Assisted Living Facility

Heritage Woods Of Sterling
2205 Oak Grove Ave
Sterling, IL 61081
Phone:(815) 625-7045
NPI:1942644075
Website: https://www.gardant.com/
Cultural Training Completed: No
Hours: [Mon, Tue, Wed, Thu, Fri] 08:00 AM - 05:00 PM
Other Language(s):English
Accessibility: Some Criteria Met (P, EB, IB, PA)

IL

Whiteside

Durable Medical Equipment (DME) & Medical Supplies

Northern Illinois Home Medical Supply
3312 River Rd
Sterling, IL 61081
Phone:(815) 626-4041
NPI:1265427033
Cultural Training Completed: No
Hours: [Mon, Tue, Wed, Thu, Fri] 08:30 AM - 05:00 PM, Sat 09:00 AM - 12:00 PM
Accessibility: Details Pending (P, EB, IB, PA)

Northern Illinois Home Medical Supply
3312 River Rd
Sterling, IL 61081
Phone:(815) 626-4041
NPI:1962497735
Website: https://nihms.com/
Cultural Training Completed: No
Hours: [Mon, Tue, Wed, Thu, Fri] 08:30 AM - 05:00 PM
Other Language(s):English
Accessibility: Details Pending (P, EB, IB, PA)

Home Delivered Meals

NICAA Golden Meals - Sterling
1207 W 9th St
Sterling, IL 61081
Phone:(815) 626-4442

IL

Whiteside

Home Delivered Meals

NICAA Golden Meals - Sterling
Cultural Training Completed: No
Hours: [Mon, Tue, Wed, Thu, Fri] 08:00 AM - 02:00 PM
Accessibility: Details Pending (P, EB, IB, PA)

Home Health

CGH Home Nursing
3010 E Lynn Blvd
B
Sterling, IL 61081
Phone:(815) 622-0836
NPI:1871533828
Website: https://www.cghmc.com
Cultural Training Completed: No
Hours: [Mon, Tue, Wed, Thu, Fri] 08:00 AM - 04:30 PM
Other Language(s):English
Accessibility: Details Pending (P, EB, IB, PA)

Castor Home Nursing Inc
417 E 3rd St
Ste A
Sterling, IL 61081
Phone:(815) 624-3177
NPI:1902390669
Cultural Training Completed: Yes
Hours: [Mon, Tue, Wed, Thu, Fri, Sat, Sun] 12:00 AM - 11:59 PM

IL

Whiteside

Home Health

Castor Home Nursing Inc
Accessibility: Details Pending (P, EB, IB, PA)

Cgh Lynn Blvd Medical Center
3010 E Lynn Blvd
Sterling, IL 61081
Phone:(815) 625-6750
NPI:1871533828
Website: https://www.cghmc.com
Cultural Training Completed: No
Hours: [Mon, Tue, Wed, Thu, Fri] 08:00 AM - 05:00 PM
Accessibility: Details Pending (P, EB, IB, PA)

Home Infusion

CGH Home Infusion
3010 E Lynn Blvd
Sterling, IL 61081
Phone:(815) 622-0836
NPI:1184661514
Website: https://www.cghmc.com/
Cultural Training Completed: No
Hours: [Mon, Tue, Wed, Thu, Fri] 08:00 AM - 04:30 PM
Other Language(s):English
Accessibility: Details Pending (P, EB, IB, PA)

IL

Whiteside

Home Infusion

CGH Medical Center
3010 E Lynn Blvd
B
Sterling, IL 61081
Phone:(815) 622-0836
NPI:1184661514
Website: https://www.cghmc.com/
Cultural Training Completed: No
Hours: [Mon, Tue, Wed, Thu, Fri] 08:00 AM - 05:00 PM
Accessibility: Details Pending (P, EB, IB, PA)

Multi-Specialty Group

CGH 2600 N. Locust St
2600 Locust St
Sterling, IL 61081
Phone:(815) 632-5199
NPI:1548540636
Website: http://www.cghmc.com
Cultural Training Completed: No
Hours: [Mon, Tue, Wed, Thu, Fri] 08:00 AM - 05:00 PM
Accessibility: Details Pending (P, EB, IB, PA)

CGH Downtown Medical Center
15 W 3rd St
Sterling, IL 61081
Phone:(815) 625-0226
NPI:1548540636

IL

Whiteside

Multi-Specialty Group

CGH Downtown Medical Center
Website: http://www.cghmc.com
Cultural Training Completed: No
Hours: [Mon, Tue, Wed, Thu, Fri] 08:00 AM - 05:00 PM
Accessibility: Details Pending (P, EB, IB, PA)

CGH Locust Street Medical Center
1809 Locust St
Sterling, IL 61081
Phone:(815) 622-1210
NPI:1902854623
Website: http://www.cghmc.com/
Cultural Training Completed: No
Hours: [Mon, Tue, Wed, Thu, Fri] 08:00 AM - 05:00 PM
Accessibility: Some Criteria Met (P, EB, IB, PA)

CGH Main Clinic
101 E Miller Rd
Sterling, IL 61081
Phone:(815) 622-1206
NPI:1548540636
Website: http://www.cghmc.com
Cultural Training Completed: No
Hours: [Mon, Tue, Wed, Thu, Fri] 08:00 AM - 05:00 PM

IL

Whiteside

Multi-Specialty Group

CGH Main Clinic
Accessibility: Details Pending (P, EB, IB, PA)

CGH Medical Center
1809 Locust St
Sterling, IL 61081
Phone:(815) 622-1210
NPI:1548540636
Website: http://www.cghmc.com
Cultural Training Completed: No
Hours: [Mon, Tue, Wed, Thu, Fri] 08:00 AM - 05:00 PM
Other Language(s):German,Spanish,English
Accessibility: Details Pending (P, EB, IB, PA)

CGH Medical Center
10 W 3rd St
Sterling, IL 61081
Phone:(815) 632-5300
NPI:1548540636
Website: http://www.cghmc.com
Cultural Training Completed: No
Hours: [Mon, Tue, Wed, Thu, Fri] 08:00 AM - 05:00 PM
Accessibility: Details Pending (P, EB, IB, PA)

CGH Medical Center
2600 Locust St
Sterling, IL 61081
Phone:(815) 632-5199

IL

Whiteside

Multi-Specialty Group

CGH Medical Center
NPI:1902854623
Website:
http://www.cghmc.com/
Cultural Training
Completed: No
Hours: [Mon, Tue, Wed, Thu, Fri] 08:00 AM - 05:00 PM
Accessibility: Details Pending (P, EB, IB, PA)

CGH Medical Center
100 E Lefevre Rd
Sterling, IL 61081
Phone:(815) 625-0400
NPI:1902854623
Website:
http://www.cghmc.com/
Cultural Training
Completed: Yes
Hours: [Mon, Tue, Wed, Thu, Fri] 08:00 AM - 05:00 PM, [Sat, Sun] 12:00 AM - 11:59 PM
Accessibility: Some Criteria Met (P, EB, IB, PA)

Cgh Lynn Blvd Medical Center
3010 E Lynn Blvd
Sterling, IL 61081
Phone:(815) 625-6750
NPI:1548540636
Website:
http://www.cghmc.com
Cultural Training
Completed: No
Hours: [Mon, Tue, Wed, Thu, Fri] 08:00 AM - 05:00 PM

IL

Whiteside

Multi-Specialty Group

Cgh Lynn Blvd Medical Center
Other Language(s):Spanish,German,English
Accessibility: Details Pending (P, EB, IB, PA)

Cgh Main Clinic Lab
101 E Miller Rd
Sterling, IL 61081
Phone:(815) 625-4790
NPI:1902854623
Website:
http://www.cghmc.com/
Cultural Training
Completed: No
Hours: [Mon, Tue, Wed, Thu, Fri, Sat, Sun] 12:00 AM - 11:59 PM
Other Language(s):English
Accessibility: Some Criteria Met (P, EB, IB, PA)

Cgh Medical Center/op
100 E Le Fevre Rd
Sterling, IL 61081
Phone:(815) 625-0400
NPI:1548540636
Website:
http://www.cghmc.com
Cultural Training
Completed: No
Hours: [Mon, Tue, Wed, Thu, Fri] 08:00 AM - 05:00 PM
Other Language(s):German,Spanish,English

IL

Whiteside

Multi-Specialty Group

Cgh Medical Center/op
Accessibility: Details Pending (P, EB, IB, PA)

OSF Children's Medical Group - Congenital Heart Center
2600 Locust St
Sterling, IL 61081
Phone:(815) 227-5600
NPI:1922445527
Website:
http://www.osfhealthcare.org
Cultural Training
Completed: No
Hours: [Mon, Tue, Wed, Thu, Fri] 08:00 AM - 05:00 PM
Accessibility: Details Pending (P, EB, IB, PA)

OSF Medical Group - Gastroenterology
1840 1st Ave
Sterling, IL 61081
Phone:(815) 285-5843
NPI:1922445527
Website:
http://www.osfhealthcare.org
Cultural Training
Completed: No
Hours: [Mon, Tue, Wed, Thu, Fri] 08:00 AM - 05:00 PM
Accessibility: Details Pending (P, EB, IB, PA)

IL

Whiteside

Nursing Facility/Intermediate Care Facility

Midwest Health Operations Llc
3601 16th Ave
Sterling, IL 61081
Phone:(815) 626-0233
NPI:1871999078
Website:
http://www.petersenhealthcare.net/
Cultural Training
Completed: No
Hours: [Mon, Tue, Wed, Thu, Fri] 08:00 AM - 05:00 PM
Accessibility: Details Pending (P, EB, IB, PA)

Rock River Gardens
3601 16th Ave
Sterling, IL 61081
Phone:(815) 626-0233
NPI:1871999078
Cultural Training
Completed: Yes
Hours: [Mon, Tue, Wed, Thu, Fri, Sat, Sun] 12:00 AM - 11:59 PM
Accessibility: Details Pending (P, EB, IB, PA)

Skilled Nursing Facility

Allure Of Sterling, Llc
612 W Saint Marys Rd
Sterling, IL 61081
Phone:(815) 626-9020
NPI:1477211043
Cultural Training
Completed: No

IL

Whiteside

Skilled Nursing Facility

Allure Of Sterling, Llc
Hours: [Mon, Tue, Wed, Thu, Fri, Sat, Sun] 12:00 AM - 11:59 PM
Other Language(s):American Sign Language,Spanish
Accessibility: Details Pending (P, EB, IB, PA)

Citadel Care Center Sterling
105 E 23rd St
Sterling, IL 61081
Phone:(815) 626-4264
NPI:1811401540
Cultural Training Completed: No
Hours: [Mon, Tue, Wed, Thu, Fri] 08:00 AM - 05:30 PM
Other Language(s):English,Spanish
Accessibility: Details Pending (P, EB, IB, PA)

Rock River Gardens
3601 16th Ave
Sterling, IL 61081
Phone:(608) 417-6000
NPI:1841539749
Website: https://www.petersenhealthcare.net
Cultural Training Completed: No
Hours: [Mon, Tue, Wed, Thu, Fri, Sat, Sun] 12:00 AM - 11:59 PM

IL

Whiteside

Skilled Nursing Facility

Rock River Gardens
Other Language(s):English
Accessibility: Details Pending (P, EB, IB, PA)

Winnebago

Cherry Valley

Multi-Specialty Group

OSFMG Cherry Valley
1572 S Bell School Rd
Cherry Valley, IL 61016
Phone:(815) 332-3015
NPI:1922445527
Website: http://www.osfhealthcare.org
Cultural Training Completed: No
Hours: [Mon, Tue, Wed, Thu, Fri] 08:00 AM - 05:00 PM
Other Language(s):Czech,Italian,Hindi,German,Urdu,Mandarin,Greek,Vietnamese,Spanish,Farsi,Arabic,Tagalog,French,American Sign Language,English
Accessibility: Some Criteria Met (P, EB, IB, PA)

Durand

Skilled Nursing Facility

Medina Nursing Center Inc
402 S Center St

IL

Winnebago

Skilled Nursing Facility

Medina Nursing Center Inc
Durand, IL 61024
Phone:(815) 248-2151
NPI:1720055809
Website: https://www.eastbankcenter.com
Cultural Training Completed: No
Hours: [Mon, Tue, Wed, Thu, Fri, Sat, Sun] 12:00 AM - 11:59 PM
Other Language(s):English
Accessibility: Details Pending (P, EB, IB, PA)

LOVES PARK

Pharmacy: Retail

COSTCO #1353
5000 STADIUM DR
LOVES PARK, IL 61111
Phone:(779) 513-8407
NPI:1003476425
Cultural Training Completed: No
Hours: [Mon, Tue, Wed, Thu, Fri] 10:30 AM - 07:00 PM, Sat 10:00 AM - 06:00 PM
Other Language(s):English
Accessibility: Details Pending (P, EB, IB, PA)

CVS #08530
6506 N ALPINE RD

IL

Winnebago

Pharmacy: Retail

CVS #08530
LOVES PARK, IL 61111
Phone:(815) 633-6666
NPI:1164464350
Website: WWW.CVS.COM
Cultural Training Completed: No
Hours: [Mon, Tue, Wed, Thu, Fri] 08:00 AM - 09:00 PM, Sat 09:00 AM - 06:00 PM, Sun 10:00 AM - 06:00 PM
Accessibility: Details Pending (P, EB, IB, PA)

WALGREENS #01515
5900 N 2ND ST
LOVES PARK, IL 61111
Phone:(815) 282-2077
NPI:1437164654
Website: www.WALGREENS.COM
Cultural Training Completed: No
Hours: [Mon, Tue, Wed, Thu, Fri] 09:00 AM - 06:00 PM, Sat 09:00 AM - 05:00 PM
Other Language(s):English
Accessibility: Details Pending (P, EB, IB, PA)

WALGREENS #12583
1704 E RIVERSIDE BLVD

IL

Winnebago

Pharmacy: Retail

WALGREENS #12583
LOVES PARK, IL 61111
Phone:(815) 633-0475
NPI:1033368618
Website: www.WALGREENS.COM
Cultural Training Completed: No
Hours: [Mon, Tue, Wed, Thu, Fri] 09:00 AM - 07:00 PM, [Sat, Sun] 09:00 AM - 05:00 PM
Other Language(s):English
Accessibility: Details Pending (P, EB, IB, PA)

Loves Park

Durable Medical Equipment (DME) & Medical Supplies

Lincare Inc Loves Park
7104 N Alpine Rd
Loves Park, IL 61111
Phone:(815) 636-9770
NPI:1801957790
Website: http://www.lincare.com/
Cultural Training Completed: No
Hours: [Mon, Tue, Wed, Thu, Fri, Sat, Sun] 08:00 AM - 05:00 PM
Other Language(s):English

IL

Winnebago

Durable Medical Equipment (DME) & Medical Supplies

Lincare Inc Loves Park
Accessibility: Details Pending (P, EB, IB, PA)

OSF Home Infusion Pharmacy-Rockford
9951 Rock Cut Xing
Loves Park, IL 61111
Phone:(800) 221-5001
NPI:1750396461
Cultural Training Completed: No
Hours: [Mon, Tue, Wed, Thu, Fri] 08:00 AM - 05:00 PM
Other Language(s):English
Accessibility: Some Criteria Met (P, EB, IB, PA)

Home Health

OSF HealthCare Home Care
9951 Rock Cut Xing
Loves Park, IL 61111
Phone:(815) 381-6330
NPI:1023051992
Website: https://www.osfhealthcare.org/
Cultural Training Completed: No
Hours: [Mon, Tue, Wed, Thu, Fri] 08:00 AM - 05:00 PM
Accessibility: Some Criteria Met (P, EB, IB, PA)

IL

Winnebago

Hospice Care, Community Based

OSF Hospice
9951 Rock Cut Xing
Loves Park, IL 61111
Phone:(800) 421-5700
NPI:1518997857
Website: https://www.osfhealthcare.org/
Cultural Training Completed: No
Hours: [Mon, Tue, Wed, Thu, Fri] 08:00 AM - 05:00 PM
Other Language(s):English
Accessibility: Some Criteria Met (P, EB, IB, PA)

Multi-Specialty Group

ATI Physical Therapy Loves Park - E Riverside Blvd
1521 E Riverside Blvd Ste 2
Loves Park, IL 61111
Phone:(815) 668-4797
NPI:1023129681
Cultural Training Completed: No
Hours: [Mon, Tue, Wed, Thu, Fri] 08:00 AM - 05:00 PM
Accessibility: Details Pending (P, EB, IB, PA)

Mercyhealth Alpine
7702 N Alpine Rd
Loves Park, IL 61111
Phone:(815) 971-2000
NPI:1043242886

IL

Winnebago

Multi-Specialty Group

Mercyhealth Alpine
Website: https://mercyhealthsystem.org
Cultural Training Completed: Yes
Hours: [Mon, Tue, Wed, Thu, Fri] 08:00 AM - 05:00 PM
Other Language(s):Mandarin, English
Accessibility: Details Pending (P, EB, IB, PA)

Mercyhealth Dermatology
7402 E Riverside Blvd
Loves Park, IL 61111
Phone:(815) 971-3920
NPI:1043242886
Website: https://mercyhealthsystem.org
Cultural Training Completed: No
Hours: [Mon, Tue, Wed, Thu, Fri] 08:00 AM - 05:00 PM
Accessibility: Details Pending (P, EB, IB, PA)

OSF Medical Group Rock Cut Primary Care
9951 Rock Cut Xing
Loves Park, IL 61111
Phone:(815) 639-8450
NPI:1922445527

IL

Winnebago

Multi-Specialty Group

OSF Medical Group Rock Cut Primary Care
Website: http://www.osfhealthcare.org
Cultural Training Completed: No
Hours: [Mon, Tue, Wed, Thu, Fri] 08:00 AM - 05:00 PM
Accessibility: Details Pending (P P, P EB, P IB, P PA)

MACHESNEY PARK

Pharmacy: Retail

CVS #08528
8001 N 2ND ST
MACHESNEY PARK, IL 61115
Phone:(815) 636-2949
NPI:1336181528
Website: WWW.CVS.COM
Cultural Training Completed: No
Hours: [Mon, Tue, Wed, Thu, Fri] 09:00 AM - 09:00 PM, Sat 09:00 AM - 06:00 PM, Sun 10:00 AM - 06:00 PM
Accessibility: Details Pending (P P, P EB, P IB, P PA)

CVS #16922
9833 N ALPINE RD
MACHESNEY PARK, IL 61115
Phone:(815) 639-3301

IL

Winnebago

Pharmacy: Retail

CVS #16922
NPI:1881616597
Website: WWW.CVS.COM
Cultural Training Completed: No
Hours: [Mon, Tue, Wed, Thu, Fri] 09:00 AM - 09:00 PM, [Sat, Sun] 09:00 AM - 06:00 PM
Other Language(s):English
Accessibility: Details Pending (P P, P EB, P IB, P PA)

MEIJER PHARMACY #281
1770 W LANE RD
MACHESNEY PARK, IL 61115
Phone:(815) 721-8710
NPI:1114314986
Website: WWW.MEIJER.COM/PHARMACY
Cultural Training Completed: Yes
Hours: [Mon, Tue, Wed, Thu, Fri] 09:00 AM - 08:00 PM, [Sat, Sun] 10:00 AM - 06:00 PM
Other Language(s):English
Accessibility: Details Pending (P P, P EB, P IB, P PA)

NORTH PARK PHARMACY
7924 N 2ND ST
MACHESNEY PARK, IL 61115

IL

Winnebago

Pharmacy: Retail

NORTH PARK PHARMACY
Phone:(815) 633-3431
NPI:1841319027
Website: www.northparkrx.com
Cultural Training Completed: No
Hours: [Mon, Tue, Wed, Thu, Fri] 09:00 AM - 07:00 PM, Sat 09:00 AM - 03:00 PM, Sun 09:00 AM - 01:00 PM
Other Language(s):English
Accessibility: Details Pending (P P, P EB, P IB, P PA)

WALGREENS #12126
1680 W LANE RD
MACHESNEY PARK, IL 61115
Phone:(815) 282-1203
NPI:1336302512
Website: www.WALGREENS.COM
Cultural Training Completed: No
Hours: [Mon, Tue, Wed, Thu, Fri] 09:00 AM - 09:00 PM, [Sat, Sun] 09:00 AM - 05:00 PM
Other Language(s):English
Accessibility: Details Pending (P P, P EB, P IB, P PA)

IL

Winnebago

Machesney Park

Durable Medical Equipment (DME) & Medical Supplies

Apria Healthcare LLC
10910 N 2nd St
Machesney Park, IL 61115
Phone:(815) 633-7778
NPI:1487763066
Cultural Training Completed: No
Accessibility: Details Pending (P P, P EB, P IB, P PA)

Pecatonica

Multi-Specialty Group

Fhn Fam Hlthcre Ctr Pecatonica
1301 Main St
Pecatonica, IL 61063
Phone:(815) 239-1400
NPI:1457337016
Website: http://www.fhn.org
Cultural Training Completed: No
Hours: [Mon, Tue, Wed, Thu, Fri] 08:00 AM - 05:00 PM
Accessibility: Some Criteria Met (I P, I EB, I IB, I PA)

ROCKFORD

Pharmacy

GENOA HEALTHCARE
2662 ELMWOOD RD
STE 101
ROCKFORD, IL 61103

IL

Winnebago

Pharmacy

GENOA HEALTHCARE
Phone:(815) 516-0246
NPI:1013289610
Website: WWW.GENOAHEALTHCARE.COM
Cultural Training Completed: Yes
Hours: [Mon, Tue, Wed, Thu, Fri] 08:00 AM - 05:00 PM
Other Language(s):English
Accessibility: Details Pending (P, EB, IB, PA)

GENOA HEALTHCARE
526 W STATE ST RM 302
ROCKFORD, IL 61101
Phone:(815) 977-9046
NPI:1174865133
Website: WWW.GENOAHEALTHCARE.COM
Cultural Training Completed: Yes
Hours: [Mon, Tue, Wed, Thu, Fri] 08:30 AM - 05:00 PM
Other Language(s):English
Accessibility: Details Pending (P, EB, IB, PA)

SWEDISH AMERICAN INFUSION SERV
2550 CHARLES ST

IL

Winnebago

Pharmacy

SWEDISH AMERICAN INFUSION SERV
ROCKFORD, IL 61108
Phone:(779) 696-7575
NPI:1285720763
Cultural Training Completed: No
Hours: [Mon, Tue, Wed, Thu, Fri] 08:00 AM - 05:00 PM
Other Language(s):English
Accessibility: Some Criteria Met (P, EB, IB, PA)

Pharmacy: Retail

CVS #08529
3134 11TH ST
ROCKFORD, IL 61109
Phone:(815) 398-0048
NPI:1366483232
Website: WWW.CVS.COM
Cultural Training Completed: No
Hours: [Mon, Tue, Wed, Thu, Fri] 08:00 AM - 09:00 PM, [Sat, Sun] 09:00 AM - 06:00 PM
Accessibility: Details Pending (P, EB, IB, PA)

CVS #08531
110 S ALPINE RD
ROCKFORD, IL 61108
Phone:(815) 399-1015
NPI:1114968088
Website: WWW.CVS.COM

IL

Winnebago

Pharmacy: Retail

CVS #08531
Cultural Training Completed: No
Accessibility: Details Pending (P, EB, IB, PA)

CVS #16258
6560 E STATE ST
ROCKFORD, IL 61108
Phone:(815) 227-9777
NPI:1710909528
Website: WWW.CVS.COM
Cultural Training Completed: No
Hours: [Mon, Tue, Wed, Thu, Fri] 09:00 AM - 09:00 PM, [Sat, Sun] 09:00 AM - 06:00 PM
Other Language(s):English
Accessibility: Details Pending (P, EB, IB, PA)

CVS #18096
2206 BARNES BLVD
ROCKFORD, IL 61112
Phone:(815) 332-7078
NPI:1609158682
Website: WWW.SCHNUCKS.COM
Cultural Training Completed: Yes
Hours: [Mon, Thu] 06:00 AM - 06:00 PM, [Tue, Wed, Fri] 09:00 AM - 08:00 PM, Sat 09:00 AM - 06:00 PM, Sun 10:30 AM - 04:00 PM

IL

Winnebago

Pharmacy: Retail

CVS #18096
Other Language(s):English
Accessibility: Details Pending (P, EB, IB, PA)

CVS #18097
6410 E STATE ST
ROCKFORD, IL 61108
Phone:(815) 397-2127
NPI:1578599098
Website: WWW.SCHNUCKS.COM
Cultural Training Completed: Yes
Hours: [Mon, Thu] 06:00 AM - 06:00 PM, [Tue, Wed, Fri] 08:00 AM - 08:00 PM, Sat 09:00 AM - 06:00 PM, Sun 10:30 AM - 04:00 PM
Other Language(s):English
Accessibility: Details Pending (P, EB, IB, PA)

CVS #18098
2642 CHARLES ST
ROCKFORD, IL 61108
Phone:(815) 484-2461
NPI:1245390285
Website: WWW.SCHNUCKS.COM
Cultural Training Completed: Yes
Hours: [Mon, Thu] 06:00 AM - 06:00 PM, [Tue, Wed, Fri] 08:00

IL

Winnebago

Pharmacy: Retail

CVS #18098
AM - 08:00 PM, Sat 09:00 AM - 06:00 PM, Sun 10:30 AM - 04:00 PM
Other Language(s):English
Accessibility: Details Pending (P, EB, IB, PA)

DOWNTOWN DISCOUNT DRUGS
325 W STATE ST
ROCKFORD, IL 61101
Phone:(815) 962-2166
NPI:1013139591
Website: www.downtowndiscountdrugs.com
Cultural Training Completed: No
Hours: [Mon, Tue, Wed, Thu, Fri] 09:00 AM - 05:00 PM, Sat 09:30 AM - 12:00 PM
Other Language(s):English,Gujarati,Hindi
Accessibility: Details Pending (P, EB, IB, PA)

GENOA HEALTHCARE
2662 ELMWOOD RD STE 101
ROCKFORD, IL 61103
Phone:(815) 516-0246
NPI:1013289610
Website: WWW.GENOAHEALTHCARE.COM

IL

Winnebago

Pharmacy: Retail

GENOA HEALTHCARE
Cultural Training Completed: Yes
Hours: [Mon, Tue, Wed, Thu, Fri] 08:00 AM - 05:00 PM
Other Language(s):English
Accessibility: Details Pending (P, EB, IB, PA)

GENOA HEALTHCARE
526 W STATE ST RM 302
ROCKFORD, IL 61101
Phone:(815) 977-9046
NPI:1174865133
Website: WWW.GENOAHEALTHCARE.COM
Cultural Training Completed: Yes
Hours: [Mon, Tue, Wed, Thu, Fri] 08:30 AM - 05:00 PM
Other Language(s):English
Accessibility: Details Pending (P, EB, IB, PA)

MEIJER PHARMACY #192
2013 MCFARLAND RD
ROCKFORD, IL 61107
Phone:(815) 721-8610
NPI:1205223070

IL

Winnebago

Pharmacy: Retail

MEIJER PHARMACY #192
Website: WWW.MEIJER.COM/PHARMACY
Cultural Training Completed: Yes
Hours: [Mon, Tue, Wed, Thu, Fri] 09:00 AM - 08:00 PM, [Sat, Sun] 10:00 AM - 06:00 PM
Other Language(s):English
Accessibility: Details Pending (P, EB, IB, PA)

MERCYHEALTH PHARMACY PERRYVILL
3401 N PERRYVILLE RD
ROCKFORD, IL 61114
Phone:(815) 971-1025
NPI:1154143642
Cultural Training Completed: No
Hours: [Mon, Tue, Wed, Thu, Fri] 08:30 AM - 05:30 PM
Other Language(s):English
Accessibility: Details Pending (P, EB, IB, PA)

MERCYHEALTH PHARMACY-MULFORD
5970 CHURCHVIEW DR
ROCKFORD, IL 61107
Phone:(815) 971-8110

IL

Winnebago

Pharmacy: Retail

MERCYHEALTH PHARMACY-MULFORD
NPI:1275344020
Cultural Training Completed: No
Hours: [Mon, Tue, Wed, Thu, Fri] 08:30 AM - 05:00 PM
Other Language(s):English
Accessibility: Details Pending (P, EB, IB, PA)

ROCK VALLEY COMPOUNDING PHARMA
811 S PERRYVILLE RD
UNIT 109
ROCKFORD, IL 61108
Phone:(779) 423-0542
NPI:1538870688
Cultural Training Completed: No
Hours: [Mon, Tue, Wed, Thu, Fri] 09:00 AM - 05:00 PM
Other Language(s):English
Accessibility: Some Criteria Met (P, EB, IB, PA)

SAM'S CLUB #8297
7151 WALTON ST
ROCKFORD, IL 61108
Phone:(815) 397-4291
NPI:1750308045
Cultural Training Completed: Yes

IL

Winnebago

Pharmacy: Retail

SAM'S CLUB #8297
Hours: [Mon, Tue, Wed, Thu, Fri] 09:00 AM - 07:00 PM, Sat 09:00 AM - 06:00 PM
Other Language(s):English
Accessibility: Details Pending (P, EB, IB, PA)

UW HEALTH
3505 N BELL SCHOOL RD
STE 1202
ROCKFORD, IL 61114
Phone:(779) 696-8685
NPI:1306635982
Website: www.uwhealth.org
Cultural Training Completed: No
Hours: [Mon, Tue, Wed, Thu, Fri] 08:00 AM - 04:30 PM
Other Language(s):English,Spanish
Accessibility: Details Pending (P, EB, IB, PA)

WAL-MART #1490
7219 WALTON ST
ROCKFORD, IL 61108
Phone:(815) 399-7195
NPI:1669499935
Website: www.WALMART.COM
Cultural Training Completed: Yes

IL

Winnebago

Pharmacy: Retail

WAL-MART #1490
Hours: [Mon, Tue, Wed, Thu, Fri] 08:00 AM - 07:00 PM, Sat 09:00 AM - 07:00 PM, Sun 10:00 AM - 06:00 PM
Other Language(s):English
Accessibility: Details Pending (P, EB, IB, PA)

WAL-MART #1955
3849 NORTHRIDGE DR
ROCKFORD, IL 61114
Phone:(815) 636-0333
NPI:1497772776
Website: www.WALMART.COM
Cultural Training Completed: Yes
Hours: [Mon, Tue, Wed, Thu, Fri, Sat] 09:00 AM - 07:00 PM, Sun 10:00 AM - 06:00 PM
Other Language(s):English
Accessibility: Details Pending (P, EB, IB, PA)

WAL-MART #5398
3902 W RIVERSIDE BLVD
ROCKFORD, IL 61101
Phone:(815) 962-4763
NPI:1114944410
Website: www.WALMART.COM

IL

Winnebago

Pharmacy: Retail

WAL-MART #5398
Cultural Training Completed: Yes
Hours: [Mon, Tue, Wed, Thu, Fri, Sat] 09:00 AM - 07:00 PM, Sun 10:00 AM - 06:00 PM
Other Language(s):English
Accessibility: Details Pending (P, EB, IB, PA)

WALGREENS #02585
3803 AUBURN ST
ROCKFORD, IL 61101
Phone:(815) 963-3705
NPI:1699780841
Website: www.WALGREENS.COM
Cultural Training Completed: No
Hours: [Mon, Tue, Wed, Thu, Fri] 09:00 AM - 07:00 PM, Sat 09:00 AM - 06:00 PM, Sun 10:00 AM - 06:00 PM
Other Language(s):English
Accessibility: Details Pending (P, EB, IB, PA)

WALGREENS #03283
3325 N MAIN ST
ROCKFORD, IL 61103
Phone:(815) 877-6084
NPI:1639184773
Website: www.WALGREENS.COM

IL

Winnebago

Pharmacy: Retail

WALGREENS #03283
Cultural Training Completed: No
Hours: [Mon, Tue, Wed, Thu, Fri] 09:00 AM - 09:00 PM, [Sat, Sun] 09:00 AM - 05:00 PM
Other Language(s):English
Accessibility: Details Pending (P, EB, IB, PA)

WALGREENS #03322
2323 CHARLES ST
ROCKFORD, IL 61104
Phone:(815) 399-1474
NPI:1932116969
Website: www.WALGREENS.COM
Cultural Training Completed: No
Hours: [Mon, Tue, Wed, Thu, Fri] 08:00 AM - 10:00 PM, [Sat, Sun] 09:00 AM - 07:00 PM
Other Language(s):English
Accessibility: Details Pending (P, EB, IB, PA)

WALGREENS #04777
2525 S ALPINE RD
ROCKFORD, IL 61108
Phone:(815) 227-9861
NPI:1235144403
Website: www.WALGREENS.COM
Cultural Training Completed: No

IL

Winnebago

Pharmacy: Retail

WALGREENS #04777
Hours: [Mon, Tue, Wed, Thu, Fri] 09:00 AM - 08:00 PM, Sat 09:00 AM - 06:00 PM
Other Language(s):English
Accessibility: Details Pending (P, EB, IB, PA)

WALGREENS #06003
3336 11TH ST
ROCKFORD, IL 61109
Phone:(815) 394-0357
NPI:1891700084
Website: www.WALGREENS.COM
Cultural Training Completed: No
Hours: [Mon, Tue, Wed, Thu, Fri] 09:00 AM - 09:00 PM, [Sat, Sun] 09:00 AM - 05:00 PM
Other Language(s):English
Accessibility: Details Pending (P, EB, IB, PA)

WALGREENS #06004
3929 N MULFORD RD
ROCKFORD, IL 61114
Phone:(815) 633-9157
NPI:1659386860
Website: www.WALGREENS.COM
Cultural Training Completed: No
Hours: [Mon, Tue, Wed, Thu, Fri] 09:00 AM -

IL

Winnebago

Pharmacy: Retail

WALGREENS #06004
09:00 PM, [Sat, Sun] 09:00 AM - 05:00 PM
Other Language(s):English
Accessibility: Details Pending (P, EB, IB, PA)

WALGREENS #09127
1145 N ALPINE RD
ROCKFORD, IL 61107
Phone:(815) 398-2443
NPI:1326053562
Website: www.WALGREENS.COM
Cultural Training Completed: No
Hours: [Mon, Tue, Wed, Thu, Fri] 08:00 AM - 10:00 PM, [Sat, Sun] 09:00 AM - 05:00 PM
Other Language(s):English
Accessibility: Details Pending (P, EB, IB, PA)

WALGREENS #12555
2404 S PERRYVILLE RD
ROCKFORD, IL 61108
Phone:(815) 332-3256
NPI:1376785667
Website: www.WALGREENS.COM
Cultural Training Completed: No
Hours: [Mon, Tue, Wed, Thu, Fri] 09:00 AM -

IL

Winnebago

Pharmacy: Retail

WALGREENS #12555
07:00 PM, [Sat, Sun] 09:00 AM - 05:00 PM
Other Language(s):English
Accessibility: Details Pending (P, EB, IB, PA)

WALGREENS SPECIALTY PHARMACY
1200 W STATE ST
STE 102
ROCKFORD, IL 61102
Phone:(815) 490-1630
NPI:1861851438
Website: www.WALGREENS.COM
Cultural Training Completed: No
Hours: [Mon, Tue, Wed, Thu, Fri] 09:00 AM - 05:00 PM
Other Language(s):English
Accessibility: Details Pending (P, EB, IB, PA)

ROSCOE

Pharmacy: Retail

CVS #08524
4843 BLUESTEM RD
ROSCOE, IL 61073
Phone:(815) 623-1696
NPI:1952342826
Website: WWW.CVS.COM
Cultural Training Completed: No

IL

Winnebago

Pharmacy: Retail

CVS #08524
Hours: [Mon, Tue, Wed, Thu, Fri] 08:00 AM - 09:00 PM, Sat 09:00 AM - 06:00 PM, Sun 09:00 AM - 05:00 PM
Accessibility: Details Pending (P, EB, IB, PA)

WAL-MART #3837
4781 E ROCKTON RD
ROSCOE, IL 61073
Phone:(815) 389-4940
NPI:1104950906
Website: www.WALMART.COM
Cultural Training Completed: Yes
Hours: [Mon, Tue, Wed, Thu, Fri] 08:00 AM - 07:00 PM, Sat 09:00 AM - 07:00 PM, Sun 10:00 AM - 06:00 PM
Other Language(s):English
Accessibility: Details Pending (P, EB, IB, PA)

WALGREENS #06001
5065 HONONEGAH RD
ROSCOE, IL 61073
Phone:(815) 623-5079
NPI:1265447452
Website: www.WALGREENS.COM
Cultural Training Completed: No

IL

Winnebago

Pharmacy: Retail

WALGREENS #06001
Hours: [Mon, Tue, Wed, Thu, Fri] 08:00 AM - 10:00 PM, [Sat, Sun] 09:00 AM - 05:00 PM
Other Language(s):English
Accessibility: Details Pending (P, EB, IB, PA)

Rockford

Ambulance Service Provider

OSF Life Flight Services
40 Airport Dr
Rockford, IL 61109
Phone:(309) 624-2307
NPI:1992141949
Website: http://www.osfhealthcare.org/
Cultural Training Completed: No
Hours: [Mon, Tue, Wed, Thu, Fri, Sat, Sun] 12:00 AM - 11:59 PM
Other Language(s):English
Accessibility: Some Criteria Met (P, EB, IB, PA)

Assisted Living Facility

Heritage Woods of Rockford
202 N Show Place Dr
Rockford, IL 61107
Phone:(815) 332-5777
NPI:1417142225

IL

Winnebago

Assisted Living Facility

Heritage Woods of Rockford
Cultural Training Completed: No
Hours: [Mon, Tue, Wed, Thu, Fri, Sat, Sun] 12:00 AM - 11:59 PM
Other Language(s):English
Accessibility: Some Criteria Met (P, EB, IB, PA)

Case Management

Youth Services Network
107 N 3rd St
Rockford, IL 61107
Phone:(815) 986-1947
NPI:1790001600
Cultural Training Completed: No
Hours: [Mon, Tue, Wed, Thu, Fri] 08:00 AM - 05:00 PM
Other Language(s):English
Accessibility: Details Pending (P, EB, IB, PA)

Youth Services Network
107 N 3rd St
Ste A
Rockford, IL 61107
Phone:(815) 986-1947
NPI:1790001600
Cultural Training Completed: No
Hours: [Mon, Tue, Wed, Thu, Fri] 08:00 AM - 05:00 PM

IL

Winnebago

Case Management

Youth Services Network
Accessibility: Details Pending (P, EB, IB, PA)

Durable Medical Equipment (DME) & Medical Supplies

Integrated Home Care Services
5027 Harrison Ave
Rockford, IL 61108
Phone:(815) 227-0202
Cultural Training Completed: No
Hours: [Mon, Tue, Wed, Thu, Fri] 08:00 AM - 05:00 PM
Other Language(s):English
Accessibility: Some Criteria Met (P, EB, IB, PA)

Lehan Drugs, Inc.
811 S Perryville Rd
Unit 101
Rockford, IL 61108
Phone:(815) 708-7456
NPI:1992164883
Website: https://www.lehansmedical.com
Cultural Training Completed: No
Hours: [Mon, Tue, Wed, Thu, Fri] 08:00 AM - 05:00 PM
Accessibility: Details Pending (P, EB, IB, PA)

IL

Winnebago

Durable Medical Equipment (DME) & Medical Supplies

Mobility Connection, Inc
4100 E State St
Rockford, IL 61108
Phone:(815) 965-8090
Cultural Training Completed: No
Hours: [Mon, Tue, Wed, Thu, Fri] 08:30 AM - 05:00 PM, Sat 10:00 AM - 02:00 PM
Other Language(s):English
Accessibility: Details Pending (P, EB, IB, PA)

OSF HealthCare Home Medical Equipment
5668 E State St
Rockford, IL 61108
Phone:(815) 381-6350
NPI:1013925593
Cultural Training Completed: No
Hours: [Mon, Tue, Wed, Thu, Fri] 08:00 AM - 05:00 PM
Accessibility: Some Criteria Met (P, EB, IB, PA)

OSF Healthcare SysteM
5501 E State St
Rockford, IL 61108
Phone:(815) 381-6350
NPI:1013925593
Cultural Training Completed: No

IL

Winnebago

Durable Medical Equipment (DME) & Medical Supplies

OSF Healthcare SysteM
Hours: [Mon, Tue, Wed, Thu, Fri] 08:00 AM - 05:00 PM
Other Language(s):English
Accessibility: Some Criteria Met (P, EB, IB, PA)

Swedish American DME
2550 Charles St
Ste B
Rockford, IL 61108
Phone:(779) 696-7574
NPI:1669568150
Website: https://www.swedishamerican.org/
Cultural Training Completed: No
Hours: [Mon, Tue, Wed, Thu, Fri] 08:00 AM - 05:00 PM
Accessibility: Details Pending (P, EB, IB, PA)

Home Health

Abcor Home Health, Inc- Rockford
1437 S Bell School Rd
Ste 7
Rockford, IL 61108
Phone:(815) 986-9606
NPI:1750614731
Website: http://www.ssmhealth.com/

IL

Winnebago

Home Health

Abcor Home Health, Inc- Rockford
Cultural Training Completed: No
Hours: [Mon, Tue, Wed, Thu, Fri] 08:00 AM - 05:00 PM
Accessibility: Details Pending (P, EB, IB, PA)

Maxim Healthcare Services Inc
4751 Harrison Ave
Ste 101
Rockford, IL 61108
Phone:(815) 484-0000
NPI:1861504375
Website: https://www.springfieldclinic.com/
Cultural Training Completed: No
Hours: [Mon, Tue, Wed, Thu, Fri] 08:00 AM - 05:00 PM
Accessibility: Details Pending (P, EB, IB, PA)

Maxim Healthcare Services Inc
973 Featherstone Rd
Ste 210
Rockford, IL 61107
Phone:(480) 951-4044
NPI:1861504375
Website: https://www.springfieldclinic.com/
Cultural Training Completed: No

IL

Winnebago

Home Health

Maxim Healthcare Services Inc
Hours: [Mon, Tue, Wed, Thu, Fri] 08:00 AM - 05:00 PM
Accessibility: Details Pending (P, EB, IB, PA)

SwedishAmerican Hospital Association
2550 Charles St
Rockford, IL 61108
Phone:(779) 696-7550
NPI:1255439774
Website: https://www.swedishamerican.org/
Cultural Training Completed: No
Hours: [Mon, Tue, Wed, Thu, Fri] 08:00 AM - 05:00 PM
Accessibility: Details Pending (P, EB, IB, PA)

Home Infusion

SwedishAmerican Hospital Association
2550 Charles St
Rockford, IL 61108
Phone:(779) 696-7550
NPI:1285720763
Website: https://www.swedishamerican.org/
Cultural Training Completed: No
Hours: [Mon, Tue, Wed, Thu, Fri] 08:30 AM - 05:00 PM

IL

Winnebago

Home Infusion

SwedishAmerican Hospital Association
Other Language(s):English
Accessibility: Details Pending (P, EB, IB, PA)

Hospice Care, Community Based

OSF Hospice
5501 E State St
Rockford, IL 61108
Phone:(815) 381-6330
NPI:1518997857
Website: https://www.osfhealthcare.org/
Cultural Training Completed: No
Hours: [Mon, Tue, Wed, Thu, Fri] 08:00 AM - 05:00 PM
Other Language(s):English
Accessibility: Some Criteria Met (P, EB, IB, PA)

Laboratory Testing

Laboratory Corporation of America
1200 W State St
Rockford, IL 61102
Phone:(815) 962-9097
NPI:1720631153
Website: https://www.labcorp.com/
Cultural Training Completed: No

IL

Winnebago

Laboratory Testing

Laboratory Corporation of America
Hours: [Mon, Tue, Wed, Thu, Fri] 08:00 AM - 05:00 PM
Accessibility: Details Pending (P P, P EB, P IB, P PA)

Laboratory Corporation of America
1215 North Apline Road
Rockford, IL 61107
Phone:(815) 226-4730
NPI:1033777156
Website: https://www.labcorp.com/
Cultural Training Completed: No
Hours: [Mon, Tue, Wed, Thu, Fri] 08:00 AM - 05:00 PM
Accessibility: Details Pending (P P, P EB, P IB, P PA)

Quest Diagnostics-Rockford 641 Highgrove
641 Highgrove Pl
Rockford, IL 61108
Phone:(815) 229-6698
NPI:1881630614
Website: http://www.amitahealth.org
Cultural Training Completed: No

IL

Winnebago

Laboratory Testing

Quest Diagnostics-Rockford 641 Highgrove
Hours: [Mon, Tue, Wed, Thu, Fri] 08:00 AM - 05:00 PM
Accessibility: Details Pending (P P, P EB, P IB, P PA)

Quest Diagnostics-Rockford Psc-5701 Strathmoor
5701 Strathmoor Dr
Ste 5
Rockford, IL 61107
Phone:(815) 229-6698
NPI:1881630614
Website: http://www.amitahealth.org
Cultural Training Completed: No
Hours: [Mon, Tue, Wed, Thu, Fri] 08:00 AM - 05:00 PM, Sat 08:00 AM - 12:00 PM
Accessibility: Details Pending (P P, P EB, P IB, P PA)

Multi-Specialty Group

ATI Physical Therapy Rockford S Alpine Rd
2542 S Alpine Rd
Ste 102
Rockford, IL 61108
Phone:(815) 997-5115
NPI:1023129681
Cultural Training Completed: No

IL

Winnebago

Multi-Specialty Group

ATI Physical Therapy Rockford S Alpine Rd
Hours: [Mon, Tue, Wed, Thu, Fri] 08:00 AM - 05:00 PM
Accessibility: Details Pending (P P, P EB, P IB, P PA)

Cardiovascular Institute At OSF LLC
444 Roxbury Rd
Rockford, IL 61107
Phone:(815) 398-3000
NPI:1922445527
Website: http://www.osfhealthcare.org
Cultural Training Completed: No
Hours: [Mon, Tue, Wed, Thu, Fri] 08:00 AM - 05:00 PM
Other Language(s):English
Accessibility: Some Criteria Met (I P, I EB, I IB, I PA)

Ccca Braodway
1100 Broadway
Rockford, IL 61104
Phone:(815) 490-1600
NPI:1902972557
Website: https://www.crusaderhealth.org
Cultural Training Completed: Yes
Hours: [Mon, Tue, Wed, Thu, Fri] 08:00 AM - 05:00 PM

IL

Winnebago

Multi-Specialty Group

Ccca Braodway
Accessibility: Details Pending (P P, P EB, P IB, P PA)

Creekside Medical Center
3505 N Bell School Rd
Rockford, IL 61114
Phone:(608) 263-1384
NPI:1598784555
Cultural Training Completed: No
Hours: [Mon, Tue, Wed, Thu, Fri] 08:00 AM - 05:00 PM
Accessibility: Details Pending (P P, P EB, P IB, P PA)

Crusader Clinic West State
1200 W State St
Rockford, IL 61102
Phone:(815) 490-1600
NPI:1902972557
Website: https://www.crusaderhealth.org
Cultural Training Completed: No
Hours: [Mon, Tue, Wed, Thu, Fri] 08:00 AM - 05:00 PM
Accessibility: Some Criteria Met (I P, I EB, I IB, P PA)

Crusader Community Health
1215 N Alpine Rd
Rockford, IL 61107
Phone:(815) 490-1600
NPI:1902972557

IL

Winnebago

Multi-Specialty Group

Crusader Community Health
Website: https://www.crusaderhealth.org
Cultural Training Completed: Yes
Hours: [Mon, Tue, Wed, Thu, Fri] 08:00 AM - 05:00 PM
Other Language(s):Arabic,Bengali,English,French,Hindi,Kinyarwanda,Russian,Sicilian,Spanish,Tagalog,Telugu,Urdu
Accessibility: Some Criteria Met (P, EB, IB, PA)

Estate Of Hyde Prk
2222 E State St
Ste 209
Rockford, IL 61104
Phone:(815) 988-8500
NPI:1497087175
Website: https://www.inhomemedicalgroup.com
Cultural Training Completed: No
Hours: [Mon, Tue, Wed, Thu, Fri] 08:00 AM - 05:00 PM
Accessibility: Details Pending (P, EB, IB, PA)

Illinois Neurological Institute
698 Featherstone Rd
Ste 150
Rockford, IL 61107

IL

Winnebago

Multi-Specialty Group

Illinois Neurological Institute
Phone:(815) 387-1717
NPI:1922445527
Website: http://www.osfhealthcare.org
Cultural Training Completed: No
Hours: [Mon, Tue, Wed, Thu, Fri] 08:00 AM - 05:00 PM
Accessibility: Some Criteria Met (P, EB, IB, PA)

Integrative Healing Center LLC
4873 Manhattan Dr
Rockford, IL 61108
Phone:(815) 986-8205
NPI:1184085201
Website: https://mercycarehealthplans.com/
Cultural Training Completed: No
Hours: [Mon, Tue, Wed, Thu, Fri] 08:00 AM - 05:00 PM
Other Language(s):English
Accessibility: Some Criteria Met (P, EB, IB, PA)

Journey Health Technologies U.S. Inc.
1510 S Mulford Rd
Rockford, IL 61108
Phone:(708) 828-3454
NPI:1528704236

IL

Winnebago

Multi-Specialty Group

Journey Health Technologies U.S. Inc.
Cultural Training Completed: No
Hours: [Mon, Tue, Wed, Thu, Fri] 08:00 AM - 05:00 PM
Accessibility: Details Pending (P, EB, IB, PA)

Loyola Rockford Hepatology
2902 McFarland Rd
Ste 202
Rockford, IL 61107
Phone:(855) 483-7362
NPI:1336159961
Website: http://www.loyolamedicine.org
Cultural Training Completed: No
Hours: [Mon, Tue, Wed, Thu, Fri] 08:00 AM - 05:00 PM
Accessibility: Details Pending (P, EB, IB, PA)

Medlux Rehabilitation & Wellness
345 Executive Pkwy
Ste M4
Rockford, IL 61107
Phone:(847) 305-1954
NPI:1902014285
Website: https://www.medluxrehab.com/
Cultural Training Completed: Yes

IL

Winnebago

Multi-Specialty Group

Medlux Rehabilitation & Wellness
Hours: [Mon, Tue, Wed, Thu] 09:00 AM - 05:00 PM, Fri 09:00 AM - 12:00 PM
Accessibility: Some Criteria Met (P, EB, IB, PA)

Mercyhealth Cherry Valley
6998 Redansa Dr
Rockford, IL 61108
Phone:(815) 971-2000
NPI:1043242886
Website: https://mercyhealthsystem.org
Cultural Training Completed: Yes
Hours: [Mon, Tue, Wed, Thu, Fri] 08:00 AM - 05:00 PM
Accessibility: Details Pending (P, EB, IB, PA)

Mercyhealth Gastroenterology
2350 N Rockton Ave
Fl 3
Rockford, IL 61103
Phone:(815) 971-5510
NPI:1043242886
Website: https://mercyhealthsystem.org
Cultural Training Completed: No
Hours: [Mon, Tue, Wed, Thu, Fri] 08:00 AM - 05:00 PM

IL

Winnebago

Multi-Specialty Group

Mercyhealth Gastroenterology
Accessibility: Details Pending (P, EB, IB, PA)

Mercyhealth Orthopedics Department
2350 N Rockton Ave
Rockford, IL 61103
Phone:(815) 971-2200
NPI:1043242886
Website: https://mercyhealthsystem.org
Cultural Training Completed: No
Hours: [Mon, Tue, Wed, Thu, Fri] 08:00 AM - 05:00 PM
Accessibility: Details Pending (P, EB, IB, PA)

Mercyhealth Wound Center
8201 E Riverside Blvd
Rockford, IL 61114
Phone:(815) 971-7000
NPI:1043242886
Website: https://mercyhealthsystem.org
Cultural Training Completed: No
Hours: [Mon, Tue, Wed, Thu, Fri] 08:00 AM - 05:00 PM
Accessibility: Details Pending (P, EB, IB, PA)

IL

Winnebago

Multi-Specialty Group

Metro Infectious Disease Consultants L.L.C.
3057 N Perryville Rd
Rockford, IL 61114
Phone:(877) 448-3627
NPI:1235125717
Cultural Training Completed: No
Hours: [Mon, Tue, Wed, Thu, Fri] 08:00 AM - 05:00 PM
Accessibility: Details Pending (P, EB, IB, PA)

Miller Eye Center LTD
2995 Eastrock Dr
Rockford, IL 61109
Phone:(815) 226-1500
NPI:1750376638
Website: www.millereyecenter.com
Cultural Training Completed: No
Hours: [Mon, Tue, Wed, Thu, Fri] 08:00 AM - 05:00 PM
Accessibility: Details Pending (P, EB, IB, PA)

OSF Medical Group - Endocrinology Rockford
5668 E State St
Ste 2000
Rockford, IL 61108
Phone:(815) 381-7790
NPI:1922445527

IL

Winnebago

Multi-Specialty Group

OSF Medical Group - Endocrinology Rockford
Website: http://www.osfhealthcare.org
Cultural Training Completed: No
Hours: [Mon, Tue, Wed, Thu, Fri] 08:00 AM - 05:00 PM
Other Language(s):Tagalog,Farsi,German,French,Greek,Hindi,Vietnamese,Arabic,Mandarin,Italian,American Sign Language,Urdu,Spanish,English,Czech
Accessibility: Some Criteria Met (P, EB, IB, PA)

OSF Medical Group - Guilford Square
698 Featherstone Rd
Ste 250
Rockford, IL 61107
Phone:(800) 421-5700
NPI:1922445527
Website: http://www.osfhealthcare.org
Cultural Training Completed: No
Hours: [Mon, Tue, Wed, Thu, Fri] 08:00 AM - 05:00 PM
Other Language(s):Hindi,Czech,Italian,Greek,Vietnamese,Mandarin,Farsi,Urd

IL

Winnebago

Multi-Specialty Group

OSF Medical Group - Guilford Square
u,German,Tagalog,Arabic,Spanish,American Sign Language,French,English
Accessibility: Some Criteria Met (P, EB, IB, PA)

OSF Medical Group - Obstetrics & Gynecology - Rockford
621 Roxbury Rd
Rockford, IL 61107
Phone:(815) 226-1172
NPI:1922445527
Website: http://www.osfhealthcare.org
Cultural Training Completed: No
Hours: [Mon, Tue, Wed, Thu, Fri] 08:00 AM - 05:00 PM
Accessibility: Details Pending (P, EB, IB, PA)

OSF Medical Group - Orthopedic Surgery
5668 E State St
Ste 400
Rockford, IL 61108
Phone:(815) 229-7580
NPI:1922445527
Website: http://www.osfhealthcare.org
Cultural Training Completed: No

IL

Winnebago

Multi-Specialty Group

OSF Medical Group - Orthopedic Surgery
Hours: [Mon, Tue, Wed, Thu, Fri] 08:00 AM - 05:00 PM
Accessibility: Some Criteria Met (I P, I EB, I IB, I PA)

OSF Medical Group - Parkview
1502 Parkview Ave
Rockford, IL 61107
Phone:(815) 381-7250
NPI:1922445527
Website: http://www.osfhealthcare.org
Cultural Training Completed: No
Hours: [Mon, Tue, Wed, Thu, Fri] 08:00 AM - 05:00 PM
Other Language(s):Farsi,Tagalog,Spanish,French,Arabic,American Sign Language,Mandarin,Czech,Hindi,Vietnamese,Greek,German,Italian,Urdu,English
Accessibility: Some Criteria Met (I P, I EB, I IB, I PA)

OSF Medical Group - Pulmonology
535 Roxbury Rd
Rockford, IL 61107
Phone:(815) 397-7212
NPI:1922445527

IL

Winnebago

Multi-Specialty Group

OSF Medical Group - Pulmonology
Website: http://www.osfhealthcare.org
Cultural Training Completed: No
Hours: [Mon, Tue, Wed, Thu, Fri] 08:00 AM - 05:00 PM
Accessibility: Details Pending (P P, P EB, P IB, P PA)

OSF Medical Group Springcreek
6830 Villagreen Vw
Rockford, IL 61107
Phone:(815) 397-3350
NPI:1922445527
Website: http://www.osfhealthcare.org
Cultural Training Completed: No
Hours: [Mon, Tue, Wed, Thu, Fri] 08:00 AM - 05:00 PM
Other Language(s):Czech,French,American Sign Language,Italian,German,Mandarin,Urdu,Arabic,Vietnamese,Tagalog,Greek,Farsi,Hindi,Spanish,English
Accessibility: Some Criteria Met (I P, I EB, I IB, I PA)

OSF Outpatient Palliative Care
5501 E State St

IL

Winnebago

Multi-Specialty Group

OSF Outpatient Palliative Care
Rockford, IL 61108
Phone:(815) 381-6338
NPI:1922445527
Website: http://www.osfhealthcare.org
Cultural Training Completed: No
Hours: [Mon, Tue, Wed, Thu, Fri] 08:00 AM - 05:00 PM
Accessibility: Some Criteria Met (I P, I EB, P IB, I PA)

OSF Saint Anthony Center for Cancer Care
5666 E State St
Rockford, IL 61108
Phone:(815) 226-2000
NPI:1942248802
Website: http://www.osfhealthcare.org/
Cultural Training Completed: No
Hours: [Mon, Tue, Wed, Thu, Fri] 08:00 AM - 05:00 PM
Accessibility: Details Pending (P P, P EB, P IB, P PA)

OSF Specialty Clinic - Guilford Square
698 Featherstone Rd
Rockford, IL 61107
Phone:(779) 696-1890
NPI:1922445527

IL

Winnebago

Multi-Specialty Group

OSF Specialty Clinic - Guilford Square
Website: http://www.osfhealthcare.org
Cultural Training Completed: No
Hours: [Mon, Tue, Wed, Thu, Fri] 08:00 AM - 05:00 PM
Accessibility: Details Pending (P P, P EB, P IB, P PA)

OSF Surgical Group Rockford
5668 E State St
Rockford, IL 61108
Phone:(815) 229-7580
NPI:1922445527
Website: http://www.osfhealthcare.org
Cultural Training Completed: No
Hours: [Mon, Tue, Wed, Thu, Fri] 08:00 AM - 05:00 PM, Sat 12:00 AM - 11:59 PM
Accessibility: Details Pending (P P, P EB, P IB, P PA)

OSF Surgical Group Rockford
5668 E State St
Ste 1000
Rockford, IL 61108
Phone:(815) 229-7580
NPI:1922445527
Website: http://www.osfhealthcare.org

IL

Winnebago

Multi-Specialty Group

OSF Surgical Group Rockford
Cultural Training Completed: No
Hours: [Mon, Tue, Wed, Thu, Fri] 08:00 AM - 05:00 PM
Other Language(s):English,Farsi,Greek,Spanish
Accessibility: Some Criteria Met (I P, I EB, I IB, I PA)

OrthoMidwest PLLC
324 Roxbury Rd
Rockford, IL 61107
Phone:(815) 484-6990
NPI:1730136474
Website: https://www.orthoillinois.com/
Cultural Training Completed: No
Hours: [Mon, Tue, Wed, Thu, Fri] 08:00 AM - 05:00 PM
Accessibility: Some Criteria Met (I P, I EB, I IB, I PA)

OrthoMidwest PLLC
735 Highgrove Pl
Rockford, IL 61108
Phone:(815) 398-9491
NPI:1730136474
Website: https://www.orthoillinois.com/
Cultural Training Completed: No

IL

Winnebago

Multi-Specialty Group

OrthoMidwest PLLC
Hours: [Mon, Tue, Wed, Thu, Fri] 08:00 AM - 05:00 PM
Accessibility: Details Pending (P P, P EB, P IB, P PA)

OrthoMidwest PLLC
5875 E Riverside Blvd
Rockford, IL 61114
Phone:(815) 398-9491
NPI:1730136474
Website: https://www.orthoillinois.com/
Cultural Training Completed: Yes
Hours: [Mon, Tue, Wed, Thu, Fri] 08:00 AM - 05:00 PM, [Sat, Sun] 08:00 AM - 02:00 PM
Accessibility: Some Criteria Met (I P, I EB, I IB, P PA)

PRIMARY EYE CARE CENTERS-EDGEBROOK
1063 N Alpine Rd
Ste 121
Rockford, IL 61107
Phone:(815) 397-5959
NPI:1477703411
Cultural Training Completed: No
Hours: [Mon, Tue, Wed, Thu, Fri] 08:00 AM - 05:00 PM
Accessibility: Details Pending (P P, P EB, P IB, P PA)

IL

Winnebago

Multi-Specialty Group

Primary Eye Care Centers - Edgebrook
1603 N Alpine Rd
Ste 121
Rockford, IL 61107
Phone:(815) 397-5959
NPI:1477703411
Cultural Training Completed: No
Hours: [Mon, Tue, Wed, Thu, Fri] 08:00 AM - 05:00 PM
Accessibility: Details Pending (P P, P EB, P IB, P PA)

RNA-Rockford
612 Roxbury Rd
Rockford, IL 61107
Phone:(815) 227-8300
NPI:1336326388
Website: http://www.memorialmd.com/
Cultural Training Completed: Yes
Hours: [Mon, Tue, Wed, Thu, Fri] 08:00 AM - 04:30 PM
Accessibility: Some Criteria Met (I P, I EB, I IB, I PA)

Retina Consultants Ltd
2929 McFarland Rd
Rockford, IL 61107
Phone:(847) 299-0700
NPI:1013085992
Cultural Training Completed: No

IL

Winnebago

Multi-Specialty Group

Retina Consultants Ltd
Hours: [Mon, Tue, Wed, Thu, Fri] 08:00 AM - 05:00 PM
Accessibility: Details Pending (P P, P EB, P IB, P PA)

Rockford Health Physicians
3401 N Perryville Rd
Rockford, IL 61114
Phone:(815) 971-2000
NPI:1043242886
Website: https://mercyhealthsystem.org
Cultural Training Completed: Yes
Hours: [Mon, Tue, Wed, Thu, Fri] 08:00 AM - 05:00 PM
Other Language(s):Mandarin, English
Accessibility: Details Pending (P P, P EB, P IB, P PA)

Rockford Health Physicians
2350 N Rockton Ave
Ste 502
Rockford, IL 61103
Phone:(815) 971-2000
NPI:1043242886
Website: https://mercyhealthsystem.org
Cultural Training Completed: No

IL

Winnebago

Multi-Specialty Group

Rockford Health Physicians
Hours: [Mon, Tue, Wed, Thu, Fri] 08:00 AM - 05:00 PM
Accessibility: Some Criteria Met (P, EB, IB, PA)

Rockford Health Physicians Mulford
5970 Churchview Dr
Rockford, IL 61107
Phone:(815) 971-2000
NPI:1043242886
Website: https://mercyhealthsystem.org
Cultural Training Completed: Yes
Hours: [Mon, Tue, Wed, Thu, Fri] 08:00 AM - 05:00 PM
Other Language(s):Mandarin
Accessibility: Details Pending (P, EB, IB, PA)

Rockford Memorial Hospital
2400 N Rockton Ave
Rockford, IL 61103
Phone:(815) 968-6861
NPI:1043242886
Website: https://mercyhealthsystem.org
Cultural Training Completed: No
Hours: [Mon, Tue, Wed, Thu, Fri, Sat, Sun] 12:00 AM - 11:59 PM

IL

Winnebago

Multi-Specialty Group

Rockford Memorial Hospital
Other Language(s):English
Accessibility: Details Pending (P, EB, IB, PA)

Rockford Urological
351 Executive Pkwy
Rockford, IL 61107
Phone:(815) 398-4057
NPI:1194786558
Website: https://rockfordurological.com/
Cultural Training Completed: No
Hours: [Mon, Tue, Wed, Thu, Fri] 08:00 AM - 05:00 PM
Accessibility: Details Pending (P, EB, IB, PA)

Rockford Urological Associates
351 Executive Pkwy
Ste M4
Rockford, IL 61107
Phone:(815) 398-4057
NPI:1194786558
Website: https://rockfordurological.com/
Cultural Training Completed: No
Hours: [Mon, Tue, Wed, Thu, Fri] 08:00 AM - 05:00 PM
Other Language(s):English

IL

Winnebago

Multi-Specialty Group

Rockford Urological Associates
Accessibility: Details Pending (P, EB, IB, PA)

SAMC Trauma Surgery - PB
5666 E State St
Rockford, IL 61108
Phone:(815) 229-7580
NPI:1922445527
Website: http://www.osfhealthcare.org
Cultural Training Completed: No
Hours: [Mon, Tue, Wed, Thu, Fri] 08:00 AM - 05:00 PM
Accessibility: Some Criteria Met (P, EB, IB, PA)

SWEDISH AMERICAN HOSPITAL
1401 E State St
Rockford, IL 61104
Phone:(779) 696-4400
NPI:1760542732
Website: https://www.swedishamerican.org/
Cultural Training Completed: No
Hours: [Mon, Tue, Wed, Thu, Fri] 08:00 AM - 05:00 PM
Accessibility: Details Pending (P, EB, IB, PA)

IL

Winnebago

Multi-Specialty Group

Saint Anthony Medical Center Grp
5666 E State St
Rockford, IL 61108
Phone:(815) 227-2273
NPI:1992813661
Cultural Training Completed: No
Hours: [Mon, Tue, Wed, Thu, Fri] 08:00 AM - 05:00 PM
Accessibility: Details Pending (P, EB, IB, PA)

Swedishamerican Hospital ER
3775 N Mulford Rd
Rockford, IL 61114
Phone:(773) 275-2586
NPI:1962451732
Website: https://www.swedishamerican.org/
Cultural Training Completed: No
Hours: [Mon, Tue, Wed, Thu, Fri] 08:00 AM - 05:00 PM
Accessibility: Some Criteria Met (P, EB, IB, PA)

Swedishamerican Hospital ER
1350 Charles Street
1st Floor
Rockford, IL 61104
Phone:(779) 696-8799
NPI:1962451732
Website: https://www.swedishamerican.org/

IL

Winnebago

Multi-Specialty Group

Swedishamerican Hospital ER
Cultural Training Completed: No
Hours: [Mon, Tue, Wed, Thu, Fri] 08:00 AM - 05:00 PM
Accessibility: Details Pending (P, EB, IB, PA)

Swedishamerican Hospital ER
209 9th St
Ste 200
Rockford, IL 61104
Phone:(779) 696-8799
NPI:1962451732
Website: https://www.swedishamerican.org/
Cultural Training Completed: No
Hours: [Mon, Tue, Wed, Thu, Fri] 08:00 AM - 05:00 PM
Accessibility: Some Criteria Met (P, EB, IB, PA)

Transformations Plastic Surgery
5995 Spring Creek Rd
Rockford, IL 61114
Phone:(815) 977-4403
NPI:1093152118
Website: https://www.pryorhealth.com/
Cultural Training Completed: No

IL

Winnebago

Multi-Specialty Group

Transformations Plastic Surgery
Hours: [Mon, Tue, Wed, Thu, Fri] 08:00 AM - 05:00 PM
Accessibility: Details Pending (P, EB, IB, PA)

UW Health Eye Care Clinic - Rockford
7019 Rote Rd
Ste 101
Rockford, IL 61107
Phone:(815) 399-1141
NPI:1598784555
Cultural Training Completed: No
Hours: [Mon, Tue, Wed, Thu, Fri] 08:00 AM - 05:00 PM
Accessibility: Details Pending (P, EB, IB, PA)

UW Health N Alpine Rd Clinic
1253 N Alpine Rd
Rockford, IL 61107
Phone:(779) 696-9201
NPI:1962451732
Website: https://www.swedishamerican.org/
Cultural Training Completed: No
Hours: [Mon, Tue, Wed, Thu, Fri] 08:00 AM - 05:00 PM
Accessibility: Details Pending (P, EB, IB, PA)

IL

Winnebago

Multi-Specialty Group

UW Health Regional Specialty Clinics Swedish Americia Five Points Clinic
2404 Charles St
Rockford, IL 61108
Phone:(779) 696-7910
NPI:1598784555
Cultural Training Completed: No
Hours: [Mon, Tue, Wed, Thu, Fri] 08:00 AM - 05:00 PM
Accessibility: Details Pending (P, EB, IB, PA)

UW Health Women and Children's Hospital-Pediatric General Surgery
1350 Charles St
Rockford, IL 61104
Phone:(779) 696-4822
NPI:1962451732
Website: https://www.swedishamerican.org/
Cultural Training Completed: No
Hours: [Mon, Tue, Wed, Thu, Fri] 08:00 AM - 05:00 PM
Accessibility: Details Pending (P, EB, IB, PA)

UW Health | Carbone Cancer Center Rockford Head and Neck Cancer Clinic
3535 N Bell School Rd
Rockford, IL 61114

IL

Winnebago

Multi-Specialty Group

UW Health | Carbone Cancer Center Rockford Head and Neck Cancer Clinic
Phone:(779) 696-9400
NPI:1598784555
Cultural Training Completed: No
Hours: [Mon, Tue, Wed, Thu, Fri] 08:00 AM - 05:00 PM
Accessibility: Details Pending (P, EB, IB, PA)

University Student Health and Wellness
1601 Parkview Ave
Rockford, IL 61107
Phone:(815) 395-0600
NPI:1003218348
Website: https://rockford.medicine.uic.edu/
Cultural Training Completed: No
Hours: [Mon, Tue, Wed, Thu, Fri] 08:00 AM - 05:00 PM
Other Language(s):American Sign Language
Accessibility: Some Criteria Met (P, EB, IB, PA)

IL

Winnebago

Nursing Facility/Intermediate Care Facility

Fairhaven Christian Ret Home
3470 N Alpine Rd
Rockford, IL 61114
Phone:(815) 877-1441
NPI:1710970926
Cultural Training Completed: Yes
Hours: [Mon, Tue, Wed, Thu, Fri] 08:00 AM - 05:00 PM, [Sat, Sun] 12:00 AM - 11:59 PM
Accessibility: Details Pending (P, EB, IB, PA)

Prosthetic/Orthotic Supplier

CPO-Rockford
535 Roxbury Rd
Lowr Level
Rockford, IL 61107
Phone:(815) 489-3908
NPI:1174573307
Cultural Training Completed: No
Hours: [Mon, Tue, Wed, Thu, Fri] 08:00 AM - 05:00 PM
Accessibility: Details Pending (P, EB, IB, PA)

Northern Prosthetics & Orthopedic
2629 Charles St
Rockford, IL 61108
Phone:(815) 226-0444
NPI:1194719328
Cultural Training Completed: No

IL

Winnebago

Prosthetic/Orthotic Supplier

Northern Prosthetics & Orthopedic
Hours: [Mon, Tue, Wed, Thu, Fri] 08:00 AM - 05:00 PM, [Sat, Sun] 12:00 AM - 11:59 PM
Other Language(s):English
Accessibility: Details Pending (P, EB, IB, PA)

Skilled Nursing Facility

Alden Alma Nelson Manor
550 S Mulford Rd
Rockford, IL 61108
Phone:(815) 484-1002
NPI:1619963816
Website: https://www.aldendebes.com/
Cultural Training Completed: No
Hours: [Mon, Tue, Wed, Thu, Fri, Sat, Sun] 12:00 AM - 11:59 PM
Other Language(s):English
Accessibility: Some Criteria Met (P, EB, IB, PA)

Alden Debes Rehabilitation and Health Care Center
550 S Mulford Rd
Rockford, IL 61108
Phone:(815) 484-1002
NPI:1619963816
Cultural Training Completed: No

IL

Winnebago

Skilled Nursing Facility

Alden Debes Rehabilitation and Health Care Center
Hours: [Mon, Tue, Wed, Thu, Fri, Sat, Sun] 12:00 AM - 11:59 PM
Accessibility: Details Pending (P, EB, IB, PA)

Alden Park Strathmoor
5668 Strathmoor Dr
Rockford, IL 61107
Phone:(815) 229-5200
NPI:1376530766
Website: https://www.aldenparkstrathmoor.com/
Cultural Training Completed: No
Hours: [Mon, Tue, Wed, Thu, Fri, Sat, Sun] 12:00 AM - 11:59 PM
Other Language(s):English
Accessibility: Some Criteria Met (P, EB, IB, PA)

Amberwood Care Centre
2313 N Rockton Ave
Rockford, IL 61103
Phone:(815) 964-2200
NPI:1245576735
Website: https://amberwoodcarecentre.com
Cultural Training Completed: Yes

IL

Winnebago

Skilled Nursing Facility

Amberwood Care Centre
Hours: [Mon, Tue, Wed, Thu, Fri, Sat, Sun] 12:00 AM - 11:59 PM
Accessibility: Details Pending (P, EB, IB, PA)

Citadel At Saint Anne Place Llc
4405 Highcrest Rd
Rockford, IL 61107
Phone:(815) 229-1999
NPI:1598644130
Cultural Training Completed: Yes
Hours: [Mon, Tue, Wed, Thu, Fri, Sat, Sun] 12:00 AM - 11:59 PM
Accessibility: Details Pending (P, EB, IB, PA)

Forest City Rehab and Nursing Center
321 Arnold Ave
Rockford, IL 61108
Phone:(815) 397-5531
NPI:1588074363
Website: http://forestcityrehab.com/
Cultural Training Completed: No
Hours: [Mon, Tue, Wed, Thu, Fri] 08:00 AM - 05:00 PM
Accessibility: Details Pending (P, EB, IB, PA)

IL

Winnebago

Skilled Nursing Facility

Pa Peterson At The Citadel Llc
1311 Parkview Ave
Rockford, IL 61107
Phone:(815) 399-8832
NPI:1538697834
Cultural Training Completed: Yes
Hours: [Mon, Tue, Wed, Thu, Fri, Sat, Sun] 12:00 AM - 11:59 PM
Other Language(s):American Sign Language
Accessibility: Details Pending (P, EB, IB, PA)

Provena Cor Mariae Center
3330 Maria Linden Dr
Rockford, IL 61114
Phone:(708) 478-7900
NPI:1124013255
Cultural Training Completed: No
Hours: [Mon, Tue, Wed, Thu, Fri, Sat, Sun] 12:00 AM - 11:59 PM
Accessibility: Details Pending (P, EB, IB, PA)

Provena Senior Services
4405 Highcrest Rd
Rockford, IL 61107
Phone:(708) 478-7900
NPI:1114913241
Cultural Training Completed: No

IL

Winnebago

Skilled Nursing Facility

Provena Senior Services
Hours: [Mon, Tue, Wed, Thu, Fri, Sat, Sun] 12:00 AM - 11:59 PM
Other Language(s):English
Accessibility: Details Pending (P, EB, IB, PA)

Rock River Health Care LLC
707 W Riverside Blvd
Rockford, IL 61103
Phone:(815) 877-5752
NPI:1346642816
Website: http://rockriverhc.com/
Cultural Training Completed: No
Hours: [Mon, Tue, Wed, Thu, Fri] 08:00 AM - 05:00 PM, [Sat, Sun] 12:00 AM - 11:59 PM
Other Language(s):English
Accessibility: Details Pending (P, EB, IB, PA)

Rockford Nh Llc
1660 S Mulford Rd
Rockford, IL 61108
Phone:(815) 397-8700
NPI:1700329240
Cultural Training Completed: No
Hours: [Mon, Tue, Wed, Thu, Fri] 08:00 AM - 05:00 PM

IL

Winnebago

Skilled Nursing Facility

Rockford Nh Llc
Accessibility: Details Pending (P, EB, IB, PA)

Roscoe

Free Standing Renal Dialysis Facility (Kidney)

NorthPoint Health and Wellness
5605 E Rockton Rd
Roscoe, IL 61073
Phone:(815) 525-4900
NPI:1982780094
Website: https://beloithealthsystem.org
Cultural Training Completed: No
Hours: [Mon, Tue, Wed, Thu, Fri] 08:00 AM - 05:00 PM
Accessibility: Details Pending (P, EB, IB, PA)

NorthPointe Surgery Center
5605 E Rockton Rd
Roscoe, IL 61073
Phone:(815) 525-4900
NPI:1982780094
Website: https://beloithealthsystem.org
Cultural Training Completed: No
Hours: [Mon, Tue, Wed, Thu, Fri] 08:00 AM - 05:00 PM

IL

Winnebago

Free Standing Renal Dialysis Facility (Kidney)

NorthPointe Surgery Center
Accessibility: Details Pending (P, EB, IB, PA)

General Acute Care Hospital

NorthPoint Health and Wellness
5605 E Rockton Rd
Roscoe, IL 61073
Phone:(815) 525-4900
NPI:1982780094
Website: https://beloithealthsystem.org
Cultural Training Completed: No
Hours: [Mon, Tue, Wed, Thu, Fri] 08:00 AM - 05:00 PM
Accessibility: Details Pending (P, EB, IB, PA)

NorthPointe Surgery Center
5605 E Rockton Rd
Roscoe, IL 61073
Phone:(815) 525-4900
NPI:1982780094
Website: https://beloithealthsystem.org
Cultural Training Completed: No
Hours: [Mon, Tue, Wed, Thu, Fri] 08:00 AM - 05:00 PM

IL

Winnebago

General Acute Care Hospital

NorthPointe Surgery Center
Accessibility: Details Pending (P, EB, IB, PA)

Multi-Specialty Group

BELOIT HEALTH SYSTEM CLINICS
5605 E Rockton Rd
Roscoe, IL 61073
Phone:(815) 525-4900
NPI:1679616361
Website: https://beloithealthsystem.org/
Cultural Training Completed: No
Hours: [Mon, Tue, Wed, Thu, Fri] 08:00 AM - 05:00 PM
Accessibility: Details Pending (P, EB, IB, PA)

NORTHPOINT HEALTH
5605 E Rockton Rd
Roscoe, IL 61073
Phone:(815) 525-4730
NPI:1841485984
Website: https://beloithealthsystem.org/
Cultural Training Completed: No
Hours: [Mon, Tue, Wed, Thu, Fri] 08:00 AM - 05:00 PM
Accessibility: Details Pending (P, EB, IB, PA)

IL

Winnebago

Multi-Specialty Group

NorthPoint Health and Wellness
5605 E Rockton Rd
Roscoe, IL 61073
Phone:(815) 525-4900
NPI:1982780094
Website: https://beloithealthsystem.org
Cultural Training Completed: No
Hours: [Mon, Tue, Wed, Thu, Fri] 08:00 AM - 05:00 PM
Accessibility: Details Pending (P, EB, IB, PA)

NorthPointe Surgery Center
5605 E Rockton Rd
Roscoe, IL 61073
Phone:(815) 525-4900
NPI:1982780094
Website: https://beloithealthsystem.org
Cultural Training Completed: No
Hours: [Mon, Tue, Wed, Thu, Fri] 08:00 AM - 05:00 PM
Accessibility: Details Pending (P, EB, IB, PA)

OSF Cardiovascular Institute
4682 E Rockton Rd
Roscoe, IL 61073
Phone:(815) 624-1300
NPI:1922445527

IL

Winnebago

Multi-Specialty Group

OSF Cardiovascular Institute
Website: http://www.osfhealthcare.org
Cultural Training Completed: No
Hours: [Mon, Tue, Wed, Thu, Fri] 08:00 AM - 05:00 PM
Accessibility: Some Criteria Met (P, EB, IB, PA)

OSF Medical Group - Rockton / Roscoe
4682 E Rockton Rd
Ste 102
Roscoe, IL 61073
Phone:(815) 624-1300
NPI:1922445527
Website: http://www.osfhealthcare.org
Cultural Training Completed: No
Hours: [Mon, Tue, Wed, Thu, Fri] 08:00 AM - 05:00 PM
Other Language(s):Arabic,Farsi,Spanish,German,Vietnamese,Hindi,English,French,American Sign Language,Tagalog,Greek,Italian,Urdu,Czech,Mandarin
Accessibility: Some Criteria Met (P, EB, IB, PA)

IL

Winnebago

South Beloit

Multi-Specialty Group

BELOIT HEALTH SYSTEM CLINICS
1701 Blackhawk Blvd
South Beloit, IL 61080
Phone:(815) 389-2268
NPI:1841485984
Website: https://beloithealthsystem.org/
Cultural Training Completed: No
Hours: [Mon, Tue, Wed, Thu, Fri] 08:00 AM - 05:00 PM
Accessibility: Details Pending (P, EB, IB, PA)

Skilled Nursing Facility

Fair Oaks Rehab and HCC
1515 Blackhawk Blvd
South Beloit, IL 61080
Phone:(815) 389-3911
NPI:1578563441
Website: https://www.masondistrictthospital.org/
Cultural Training Completed: No
Hours: [Mon, Tue, Wed, Thu, Fri, Sat, Sun] 12:00 AM - 11:59 PM
Other Language(s):English
Accessibility: Details Pending (P, EB, IB, PA)

IL

Winnebago

WINNEBAGO

Pharmacy: Retail

WINNEBAGO SNYDER PHARMACY
101 LANDMARK DR
WINNEBAGO, IL 61088
Phone:(815) 335-3535
NPI:1730246158
Cultural Training Completed: No
Hours: [Mon, Tue, Wed, Thu, Fri] 10:00 AM - 06:00 PM, Sat 10:00 AM - 04:00 PM
Other Language(s):English
Accessibility: Details Pending (P, EB, IB, PA)

Woodford

EL PASO

Pharmacy: Retail

CVS #10623
137 W FRONT ST
EL PASO, IL 61738
Phone:(309) 527-3627
NPI:1619052701
Website: WWW.CVS.COM
Cultural Training Completed: No
Hours: [Mon, Tue, Wed, Thu, Fri, Sun] 09:00 AM - 06:00 PM, Sat 09:00 AM - 03:00 PM
Accessibility: Details Pending (P, EB, IB, PA)

IL

Woodford

EUREKA

Pharmacy: Retail

CVS #06458
501 W CENTER ST
EUREKA, IL 61530
Phone:(309) 467-3161
NPI:1093818767
Website: WWW.CVS.COM
Cultural Training Completed: No
Hours: [Mon, Tue, Wed, Thu, Fri] 08:00 AM - 08:00 PM, Sat 09:00 AM - 05:00 PM, Sun 10:00 AM - 05:00 PM
Accessibility: Details Pending (P, EB, IB, PA)

El Paso

Multi-Specialty Group

Midwest Post Acute Care, PLLC
850 E 2nd St
El Paso, IL 61738
Phone:(309) 527-2700
NPI:1083012074
Cultural Training Completed: No
Hours: [Mon, Tue, Wed, Thu, Fri] 08:00 AM - 05:00 PM
Accessibility: Some Criteria Met (P, EB, IB, PA)

Skilled Nursing Facility

Arc At El Paso Llc
555 E Clay St
El Paso, IL 61738
Phone:(309) 527-6240

IL

Woodford

Skilled Nursing Facility

Arc At El Paso Llc
NPI:1225728926
Cultural Training Completed: No
Hours: [Mon, Tue, Wed, Thu, Fri, Sat, Sun] 12:00 AM - 11:59 PM
Other Language(s):American Sign Language,Spanish
Accessibility: Some Criteria Met (P, EB, IB, PA)

El Paso Health Care Center
850 E 2nd St
El Paso, IL 61738
Phone:(309) 527-2700
NPI:1568562858
Cultural Training Completed: No
Hours: [Mon, Tue, Wed, Thu, Fri, Sat, Sun] 12:00 AM - 11:59 PM
Accessibility: Some Criteria Met (P, EB, IB, PA)

El Paso Health Care Center
850 E 2nd St
El Paso, IL 61738
Phone:(309) 527-2700
NPI:1568562858
Website: https://www.petersenhealthcare.net/
Cultural Training Completed: No
Hours: [Mon, Tue, Wed, Thu, Fri] 08:00 AM -

IL

Woodford

Skilled Nursing Facility

El Paso Health Care Center
05:00 PM, [Sat, Sun] 12:00 AM - 11:59 PM
Accessibility: Some Criteria Met (P, EB, IB, PA)

Eureka

Multi-Specialty Group

Illinois CancerCare PC
101 S Major St
Eureka, IL 61530
Phone:(309) 243-3000
NPI:1801896063
Website: http://www.rush.edu/
Cultural Training Completed: No
Hours: [Mon, Tue, Wed, Thu, Fri] 08:00 AM - 05:00 PM
Accessibility: Some Criteria Met (P, EB, IB, PA)

Skilled Nursing Facility

Apostolic Christian Home of Eureka
610 W Cruger Ave
Eureka, IL 61530
Phone:(309) 467-2311
NPI:1609889914
Website: https://www.each.org/
Cultural Training Completed: No
Hours: [Mon, Tue, Wed, Thu, Fri] 08:00 AM - 05:00 PM

IL

Woodford

Skilled Nursing Facility

Apostolic Christian Home of Eureka
Other Language(s):English
Accessibility: Details Pending (P, EB, IB, PA)

The Loft Rehabilitation and Nursing
700 N Main St
Eureka, IL 61530
Phone:(309) 467-2337
NPI:1720439110
Cultural Training Completed: No
Hours: [Mon, Tue, Wed, Thu, Fri, Sat, Sun] 12:00 AM - 11:59 PM
Other Language(s):French,Spanish
Accessibility: Details Pending (P, EB, IB, PA)

METAMORA

Pharmacy: Retail

CVS #11205
117 W MOUNT VERNON ST
METAMORA, IL 61548
Phone:(309) 367-9701
NPI:1821073156
Website: WWW.CVS.COM
Cultural Training Completed: No
Hours: [Mon, Tue, Wed, Thu, Fri] 09:00 AM -

IL

Woodford

Pharmacy: Retail

CVS #11205
06:00 PM, Sat 09:00 AM - 01:00 PM
Accessibility: Details Pending (P, EB, IB, PA)

MINONK

Pharmacy

GREEN TREE PHARMACY
1305 N CAROLYN DR
MINONK, IL 61760
Phone:(309) 432-3451
NPI:1245221068
Website: www.greentreepharmacy.com
Cultural Training Completed: No
Other Language(s):English
Accessibility: Details Pending (P, EB, IB, PA)

Pharmacy: Retail

GREEN TREE PHARMACY
1305 N CAROLYN DR
MINONK, IL 61760
Phone:(309) 432-3451
NPI:1245221068
Website: www.greentreepharmacy.com
Cultural Training Completed: No
Other Language(s):English

IL

Woodford

Pharmacy: Retail

GREEN TREE PHARMACY
Accessibility: Details Pending (P, EB, IB, PA)

Metamora

Multi-Specialty Group

OSF Medical Group Metamora
928 W Mount Vernon St
Metamora, IL 61548
Phone:(309) 367-2227
NPI:1922445527
Website: http://www.osfhealthcare.org
Cultural Training Completed: No
Hours: [Mon, Tue, Wed, Thu, Fri] 08:00 AM - 05:00 PM
Other Language(s):German,Italian,Czech,Vietnamese,Mandarin,Hindi,Urdu,Farsi,Greek,Arabic,Tagalog,Spanish,American Sign Language,French,English
Accessibility: Some Criteria Met (P, EB, IB, PA)

OSF Saint Francis Medical Center Physical Therapy
709 W Mount Vernon St
Metamora, IL 61548
Phone:(309) 367-4818
NPI:1043260482

IL

Woodford

Multi-Specialty Group

OSF Saint Francis Medical Center Physical Therapy
Website: https://www.osfhealthcare.org
Cultural Training Completed: No
Hours: [Mon, Tue, Wed, Thu, Fri] 08:00 AM - 05:00 PM
Accessibility: Some Criteria Met (P, EB, IB, PA)

Skilled Nursing Facility

Snyder Village
1200 E Partridge St
Metamora, IL 61548
Phone:(309) 367-4300
NPI:1558370825
Website: https://www.snydervillage.com
Cultural Training Completed: No
Hours: [Mon, Tue, Wed, Thu, Fri] 08:00 AM - 05:00 PM
Accessibility: Details Pending (P, EB, IB, PA)

Minonk

Multi-Specialty Group

ATI Physical Therapy Minonk
541 Oak St
Minonk, IL 61760
Phone:(309) 432-3800
NPI:1023129681

IL

Woodford

Multi-Specialty Group

ATI Physical Therapy Minonk
Cultural Training Completed: No
Hours: [Mon, Tue, Wed, Thu, Fri] 08:00 AM - 05:00 PM
Accessibility: Details Pending (P, EB, IB, PA)

Roanoke

Skilled Nursing Facility

Apostolic Christian Home of Roanoke
1102 W Randolph St
Roanoke, IL 61561
Phone:(309) 923-2071
NPI:1205918794
Website: https://www.achroanoke.org
Cultural Training Completed: No
Hours: [Mon, Tue, Wed, Thu, Fri] 08:00 AM - 05:00 PM
Other Language(s):English
Accessibility: Details Pending (P, EB, IB, PA)

IL

DeKalb

Dekalb

Dentist: General Practice

Akroush, Lorene S, DDS+
Gender: Female
1021 Alden Cir
Dekalb, IL 60115
Phone:(844) 599-3700
NPI:1104602333
Cultural Training Completed: No
Other Language(s):Arabic
Accessibility: Details Pending (P, EB, IB, PA)

Akroush, Lorene S, DDS+
Gender: Female
211 McCormick Dr
Dekalb, IL 60115
Phone:(844) 599-3700
NPI:1104602333
Cultural Training Completed: No
Other Language(s):Arabic
Accessibility: Details Pending (P, EB, IB, PA)

GEORGE, LISA A, DDS+
Gender: Female
1515 S 4th St
Dekalb, IL 60115
Phone:(844) 599-3700
NPI:1902056591
Cultural Training Completed: No

IL

DeKalb

Dentist: General Practice

GEORGE, LISA A, DDS+
Other Language(s):Malayalam,French,Farsi,Spanish
Accessibility: Details Pending (P, EB, IB, PA)

GREATER FAMILY HEALTH
1021 Alden Cir
Dekalb, IL 60115
Phone:(844) 599-3700
NPI:1447381074
Cultural Training Completed: No
Hours: [Mon, Tue, Wed, Thu, Fri] 08:00 AM - 03:00 PM
Accessibility: Details Pending (P, EB, IB, PA)

GREATER FAMILY HEALTH
1515 S 4th St
Dekalb, IL 60115
Phone:(844) 599-3700
NPI:1447381074
Cultural Training Completed: No
Hours: [Mon, Tue, Wed, Thu, Fri] 08:00 AM - 03:00 PM
Accessibility: Details Pending (P, EB, IB, PA)

GREATER FAMILY HEALTH
211 McCormick Dr
Dekalb, IL 60115

IL

DeKalb

Dentist: General Practice

GREATER FAMILY HEALTH
Phone:(844) 599-3700
NPI:1447381074
Cultural Training Completed: No
Hours: [Mon, Tue, Wed, Thu, Fri] 08:00 AM - 03:00 PM
Accessibility: Details Pending (P, EB, IB, PA)

Ogle

South Bell

Dentist: General Practice

DINH, BINH Q Q, DDS+
Gender: Male
845 Blackhaw Blvd
South Bell, IL 61010
Phone:(815) 490-1600
NPI:1013270818
Cultural Training Completed: No
Other Language(s):Vietnamese,Spanish
Accessibility: Details Pending (P, EB, IB, PA)

CRUSADER CENTRAL CLINIC ASSOCIATION
845 Blackhaw Blvd
South Bell, IL 61010
Phone:(815) 490-1600
NPI:1417203191

IL

Ogle

Dentist: General Practice

CRUSADER CENTRAL CLINIC ASSOCIATION
Cultural Training Completed: No
Hours: Tue 08:00 AM - 05:00 PM
Accessibility: Details Pending (P, EB, IB, PA)

Peoria

Peoria

Dentist: General Practice

Bordenave Bishop, Susan B, DDS+
Gender: Female
530 NE Glen Oak Ave
Peoria, IL 61637
Phone:(309) 624-4012
NPI:1568586386
Cultural Training Completed: No
Accessibility: Details Pending (P, EB, IB, PA)

DIETZ, GREGORY M, DMD+
Gender: Male
2116 N Sheridan Rd
Peoria, IL 61604
Phone:(309) 624-3923
NPI:1386883593
Cultural Training Completed: No
Certification(s):Board Certified

IL

Peoria

Dentist: General Practice

DIETZ, GREGORY M, DMD+
Accessibility: Details Pending (P, EB, IB, PA)

DIETZ, GREGORY M, DMD+
Gender: Male
530 NE Glen Oak Ave
Peoria, IL 61637
Phone:(309) 624-4012
NPI:1386883593
Cultural Training Completed: No
Certification(s):Board Certified
Accessibility: Details Pending (P, EB, IB, PA)

Davis, Ryan J, DDS+
Gender: Male
530 NE Glen Oak Ave
Peoria, IL 61637
Phone:(309) 624-4012
NPI:1396916649
Cultural Training Completed: No
Accessibility: Details Pending (P, EB, IB, PA)

Fernandez Ranson, Leticia, DDS+
Gender: Female
2116 N Sheridan Rd
Peoria, IL 61604
Phone:(309) 624-3923
NPI:1659407153
Cultural Training Completed: No

IL

Peoria

Dentist: General Practice

Fernandez Ranson, Leticia, DDS+
Accessibility: Details Pending (P, EB, IB, PA)

Fernandez Ranson, Leticia, DDS+
Gender: Female
530 NE Glen Oak Ave
Peoria, IL 61637
Phone:(309) 624-4012
NPI:1659407153
Cultural Training Completed: No
Accessibility: Details Pending (P, EB, IB, PA)

Ko, Sarah S, DDS+
Gender: Female
2116 N Sheridan Rd
Peoria, IL 61604
Phone:(309) 624-3923
NPI:1336039643
Cultural Training Completed: No
Accessibility: Details Pending (P, EB, IB, PA)

THOMPSON, GLEN D, DDS+
Gender: Male
2116 N Sheridan Rd
Peoria, IL 61604
Phone:(309) 624-3923
NPI:1417967936
Cultural Training Completed: No
Accessibility: Details Pending (P, EB, IB, PA)

IL

Peoria

Dentist: General Practice

Tervo, Bryan T, DDS+
Gender: Male
2116 N Sheridan Rd
Peoria, IL 61604
Phone:(309) 624-3923
NPI:1467563809
Cultural Training Completed: No
Accessibility: Details Pending (P, EB, IB, PA)

Wahl, Leigh Ann, DDS+
Gender: Female
530 NE Glen Oak Ave
Peoria, IL 61637
Phone:(309) 624-4012
NPI:1891379012
Cultural Training Completed: No
Accessibility: Details Pending (P, EB, IB, PA)

SAINT FRANCIS MEDICAL CENTER
2116 N Sheridan Rd
Peoria, IL 61604
Phone:(309) 624-3923
NPI:1154215291
Cultural Training Completed: No
Hours: [Mon, Tue, Wed, Thu, Fri] 08:00 AM - 04:00 PM
Accessibility: Details Pending (P, EB, IB, PA)

SAINT FRANCIS MEDICAL CENTER
530 NE Glen Oak Ave

IL

Peoria

Dentist: General Practice

SAINT FRANCIS MEDICAL CENTER
Peoria, IL 61637
Phone:(309) 624-4012
NPI:1154215291
Cultural Training Completed: No
Hours: [Mon, Tue, Wed, Thu, Fri] 08:00 AM - 04:00 PM
Accessibility: Details Pending (P, EB, IB, PA)

Dentist: Oral and Maxillofacial (Jaw and Mouth) Surgery

Evelhoch, Steven R, DDS+
Gender: Male
530 NE Glen Oak Ave
Peoria, IL 61637
Phone:(309) 624-4012
NPI:1972667160
Cultural Training Completed: No
Accessibility: Details Pending (P, EB, IB, PA)

Dentist: Pediatric (Babies, Children)

DIETZ, GREGORY M, DMD+
Gender: Male
2116 N Sheridan Rd
Peoria, IL 61604
Phone:(309) 624-3923
NPI:1386883593
Cultural Training Completed: No

IL

Peoria

Dentist: Pediatric (Babies, Children)

DIETZ, GREGORY M, DMD+
Accessibility: Details Pending (P, EB, IB, PA)

DIETZ, GREGORY M, DMD+
Gender: Male
530 NE Glen Oak Ave
Peoria, IL 61637
Phone:(309) 624-4012
NPI:1386883593
Cultural Training Completed: No
Accessibility: Details Pending (P, EB, IB, PA)

Peoria Heights

Dentist: General Practice

Dhoke, Veena G, DDS+
Gender: Female
4450 N Prospect Rd Ste S5
Peoria Heights, IL 61616
Phone:(309) 327-3333
NPI:1730007162
Cultural Training Completed: No
Other Language(s):Spanish
Accessibility: Details Pending (P, EB, IB, PA)

AFFINITY DENTAL PEORIA HEIGHTS
4450 N Prospect Rd Ste S5

IL

Peoria

Dentist: General Practice

AFFINITY DENTAL PEORIA HEIGHTS
Peoria Heights, IL 61616
Phone:(309) 327-3333
NPI:1093642001
Cultural Training Completed: No
Hours: [Mon, Tue, Wed, Thu, Fri] 08:00 AM - 06:00 PM, Sat 08:00 AM - 04:00 PM
Other Language(s):Spanish
Accessibility: Details Pending (P, EB, IB, PA)

THOTA, SANDEEP, DDS+
Gender: Male
4207 N Prospect Rd
Peoria Heights, IL 61616
Phone:(309) 323-8884
NPI:1467835223
Cultural Training Completed: No
Other Language(s):Telugu,French,Farsi,Hindi,Spanish
Accessibility: Details Pending (P, EB, IB, PA)

CLOVE DENTAL
4207 N Prospect Rd
Peoria Heights, IL 61616
Phone:(309) 323-8884
NPI:1588519904

IL

Peoria

Dentist: General Practice

CLOVE DENTAL
Cultural Training Completed: No
Hours: [Mon, Tue, Wed, Thu, Fri] 09:00 AM - 06:00 PM, Sat 09:00 AM - 04:00 PM
Other Language(s):Spanish
Accessibility: Details Pending (P, EB, IB, PA)

Rock Island

East Moline

Dentist: General Practice

WIELAND ORTHODONTICS
3800 Archer Dr Ste 200
East Moline, IL 61244
Phone:(309) 751-3080
NPI:1275320442
Cultural Training Completed: No
Hours: [Mon, Tue, Wed, Thu] 07:30 AM - 04:30 PM, Fri 08:00 AM - 12:00 PM
Other Language(s):Spanish
Accessibility: Details Pending (P, EB, IB, PA)

IL

Rock Island

Dentist: Orthodontics and Dentofacial Orthopedics

Wieland, Abigail M, DDS+
Gender: Female
3800 Archer Dr Ste 200
East Moline, IL 61244
Phone:(309) 751-3080
NPI:1639809262
Cultural Training Completed: No
Other Language(s):Spanish
Accessibility: Details Pending (P, EB, IB, PA)

Warren

Monmouth

Dentist: General Practice

Sanberg, Adam, DDS+
Gender: Male
225 S 1st St
Monmouth, IL 61462
Phone:(309) 734-8403
NPI:1275821027
Cultural Training Completed: No
Accessibility: Details Pending (P, EB, IB, PA)

ADAM E SANBERG
225 S 1st St
Monmouth, IL 61462
Phone:(309) 734-8403
NPI:1275821027
Cultural Training Completed: No
Hours: [Mon, Tue, Thu] 08:00 AM - 05:00 PM,

IL

Warren

Dentist: General Practice

ADAM E SANBERG
[Wed, Fri] 07:00 AM - 03:00 PM
Accessibility: Details Pending (P, EB, IB, PA)

Winnebago

Rockford

Dentist: General Practice

Aaby, Kelli, DDS+
Gender: Female
4151 Samuelson Rd
Rockford, IL 61109
Phone:(815) 420-8055
NPI:1508090481
Cultural Training Completed: No
Accessibility: Details Pending (P, EB, IB, PA)

AlBayati, Omar, DDS+
Gender: Male
115 7th St
Rockford, IL 61104
Phone:(815) 597-7777
NPI:1083501100
Cultural Training Completed: No
Other Language(s):Arabic,Spanish
Accessibility: Details Pending (P, EB, IB, PA)

Bader, Rizwan, DDS+
Gender: Male
115 7th St

IL

Winnebago

Dentist: General Practice

Bader, Rizwan, DDS+
Rockford, IL 61104
Phone:(815) 597-7777
NPI:1124756408
Cultural Training Completed: No
Other Language(s):Arabic,Urdu,Hindi,Spanish
Accessibility: Details Pending (P, EB, IB, PA)

LOGAN, QUANEEDRIA J, DDS+
Gender: Female
115 7th St
Rockford, IL 61104
Phone:(815) 597-7777
NPI:1407005275
Cultural Training Completed: No
Accessibility: Details Pending (P, EB, IB, PA)

LOUAIBI, SHAHD, DDS+
Gender: Female
115 7th St
Rockford, IL 61104
Phone:(815) 597-7777
NPI:1447141627
Cultural Training Completed: No
Other Language(s):Arabic,Polish,Spanish
Accessibility: Details Pending (P, EB, IB, PA)

IL

Winnebago

Dentist: General Practice

MARCOTTE, ELENA, DDS+
Gender: Female
4151 Samuelson Rd
Rockford, IL 61109
Phone:(815) 420-8055
NPI:1407684467
Cultural Training Completed: No
Accessibility: Details Pending (P, EB, IB, PA)

Martinez, Andres R, DDS+
Gender: Male
115 7th St
Rockford, IL 61104
Phone:(815) 597-7777
NPI:1124879093
Cultural Training Completed: No
Other Language(s):Arabic,Spanish
Accessibility: Details Pending (P, EB, IB, PA)

RAGAB, OMAR, DDS+
Gender: Male
115 7th St
Rockford, IL 61104
Phone:(815) 597-7777
NPI:1760377824
Cultural Training Completed: No
Other Language(s):Arabic,Spanish

IL

Winnebago

Dentist: General Practice

RAGAB, OMAR, DDS+
Accessibility: Details Pending (P, EB, IB, PA)

TUNEBERG, PERRY K, DDS+
Gender: Male
4151 Samuelson Rd
Rockford, IL 61109
Phone:(815) 420-8055
NPI:1558429654
Cultural Training Completed: No
Accessibility: Details Pending (P, EB, IB, PA)

205 DIRECT DENTAL SERVICES
4151 Samuelson Rd
Rockford, IL 61109
Phone:(815) 420-8055
NPI:1386525889
Cultural Training Completed: No
Hours: [Mon, Tue, Thu, Fri] 08:00 AM - 04:30 PM, Wed 08:00 AM - 12:00 PM
Accessibility: Details Pending (P, EB, IB, PA)

WAHEED, MOHAMED S, DDS+
Gender: Male
115 7th St
Rockford, IL 61104
Phone:(815) 597-7777
NPI:1124389069

IL

Winnebago

Dentist: General Practice

WAHEED, MOHAMED S, DDS+
Cultural Training Completed: No
Other Language(s):Arabic,French,Farsi,Persian,Spanish
Accessibility: Details Pending (P, EB, IB, PA)

ZALAVADIYA, PRIYANSHI P, DDS+
Gender: Female
115 7th St
Rockford, IL 61104
Phone:(815) 597-7777
NPI:1275372005
Cultural Training Completed: No
Other Language(s):Arabic,Spanish
Accessibility: Details Pending (P, EB, IB, PA)

GRAND SMILES 4
115 7th St
Rockford, IL 61104
Phone:(815) 597-7777
NPI:1194690214
Cultural Training Completed: No
Hours: [Mon, Tue, Wed, Thu, Fri] 08:00 AM - 04:00 PM, Sat 08:00 AM - 02:00 PM
Other Language(s):Arabic,Urdu,Hindi,Spanish,Punjabi

IL

Winnebago

Dentist: General Practice

GRAND SMILES 4
Accessibility: Details Pending (P, EB, IB, PA)

Dentist: Pediatric (Babies, Children)

Moore, Linsay D, DMD+
Gender: Female
4151 Samuelson Rd
Rockford, IL 61109
Phone:(815) 420-8055
NPI:1487788709
Cultural Training Completed: No
Accessibility: Details Pending (P, EB, IB, PA)

IL

Boone

Belvidere

Optometrist (Eyes, Glasses)

Pawlak, William E, OD+
Gender: Male
2101 Gateway Center Dr
Belvidere, IL 61008
Phone:(815) 547-5950
NPI:1518936715
Cultural Training Completed: No
Hours: [Mon, Tue, Wed, Thu, Fri] 08:00 AM - 05:00 PM
After Hours Phone Number:(815) 547-5950
Other Language(s):Spanish
Accessibility: Details Pending (P, EB, IB, PA)

Bureau

Princeton

Optometrist (Eyes, Glasses)

Dzik, Jeffrey D, OD+
Gender: Male
2111 Claude Bailey Pkwy
Princeton, IL 61356
Phone:(815) 879-3210
NPI:1912932807
Cultural Training Completed: No
Hours: [Mon, Tue, Wed, Thu, Fri] 08:00 AM - 05:00 PM

IL

Bureau

Optometrist (Eyes, Glasses)

Dzik, Jeffrey D, OD+
After Hours Phone Number:(815) 879-3210
Other Language(s):English
Accessibility: Details Pending (P, EB, IB, PA)

Carroll

Lanark

Optometrist (Eyes, Glasses)

Condie, Jessica A, OD+
Gender: Female
116 N Broad St
Lanark, IL 61046
Phone:(815) 235-6177
NPI:1205148806
Cultural Training Completed: No
Hours: [Mon, Tue, Wed, Thu, Fri] 08:00 AM - 05:00 PM
After Hours Phone Number:(815) 235-6177
Other Language(s):Spanish
Accessibility: Details Pending (P, EB, IB, PA)

Dekalb

Dekalb

Optometrist (Eyes, Glasses)

Frank, Jeffrey., OD+
Gender: Male
3201 Commerce Dr

IL

Dekalb

Optometrist (Eyes, Glasses)

Frank, Jeffrey., OD+
Dekalb, IL 60115
Phone:(815) 991-4877
NPI:1871552174
Cultural Training Completed: No
Hours: [Mon, Wed, Fri] 09:00 AM - 05:00 PM, [Tue, Thu] 09:00 AM - 07:00 PM, Sat 08:00 AM - 02:00 PM
After Hours Phone Number:(815) 758-1039
Accessibility: Details Pending (P, EB, IB, PA)

Frank, Kristy M, OD+
Gender: Female
3201 Commerce Dr
Dekalb, IL 60115
Phone:(815) 991-4877
NPI:1174582191
Cultural Training Completed: No
Hours: [Mon, Wed, Fri] 09:00 AM - 05:00 PM, [Tue, Thu] 09:00 AM - 07:00 PM, Sat 08:00 AM - 02:00 PM
After Hours Phone Number:(815) 758-1039
Other Language(s):Spanish
Accessibility: Details Pending (P, EB, IB, PA)

Markovic, Tijana, OD+
Gender: Female
2335 Sycamore Rd
Dekalb, IL 60115

IL

Dekalb

Optometrist (Eyes, Glasses)

Markovic, Tijana, OD+
Phone:(779) 365-5003
NPI:1609603448
Cultural Training Completed: No
Hours: [Mon, Tue, Wed, Thu, Fri] 08:00 AM - 05:00 PM
Accessibility: Details Pending (P, EB, IB, PA)

Mascitti, Haley A, OD+
Gender: Female
121 E Locust St
Dekalb, IL 60115
Phone:(815) 756-6388
NPI:1225393507
Cultural Training Completed: No
Hours: [Mon, Tue, Wed, Thu, Fri] 08:00 AM - 05:00 PM
Other Language(s):Polish
Accessibility: Details Pending (P, EB, IB, PA)

Shah, Prayag D, OD+
Gender: Male
2335 Sycamore Rd
Dekalb, IL 60115
Phone:(779) 365-5003
NPI:1720072184
Cultural Training Completed: No
Hours: [Mon, Tue, Wed, Thu, Fri] 08:00 AM - 05:00 PM
Other Language(s):Lao

IL

Dekalb

Optometrist (Eyes, Glasses)

Shah, Prayag D, OD+
Accessibility: Details Pending (P, EB, IB, PA)

Verbric, Victor, OD+
Gender: Male
121 E Locust St
Dekalb, IL 60115
Phone:(815) 756-6388
NPI:1194939769
Cultural Training Completed: No
Hours: [Mon, Tue, Wed, Thu, Fri] 08:00 AM - 05:00 PM
After Hours Phone Number:(815) 756-6388
Accessibility: Details Pending (P, EB, IB, PA)

Wenzel, Victoria, OD+
Gender: Female
121 E Locust St
Dekalb, IL 60115
Phone:(815) 756-6388
NPI:1568727311
Cultural Training Completed: No
Hours: [Mon, Tue, Wed, Thu, Fri] 08:00 AM - 05:00 PM
After Hours Phone Number:(815) 756-6388
Other Language(s):French,Spanish
Accessibility: Details Pending (P, EB, IB, PA)

IL

Dekalb

Sycamore

Ophthalmology (Eyes)

Amde, Wendewessen, MD+
Gender: Male
1630 Gateway Dr
Sycamore, IL 60178
Phone:(800) 243-2587
NPI:1386837474
Cultural Training Completed: No
Hours: [Mon, Tue, Wed, Thu] 10:00 AM - 07:00 PM, [Fri, Sat] 09:00 AM - 05:00 PM
Other Language(s):Amharic
Accessibility: Some Criteria Met (P, EB, IB, PA)

Johnson, Matthew C, MD+
Gender: Male
1630 Gateway Dr
Sycamore, IL 60178
Phone:(800) 243-2587
NPI:1912133638
Cultural Training Completed: No
Hours: [Mon, Tue, Wed, Thu] 10:00 AM - 07:00 PM, [Fri, Sat] 09:00 AM - 05:00 PM
Certification(s):Board Certified
Accessibility: Some Criteria Met (P, EB, IB, PA)

Pearlman, Robert B, MD+
Gender: Male
1630 Gateway Dr

IL

Dekalb

Ophthalmology (Eyes)

Pearlman, Robert B, MD+
Sycamore, IL 60178
Phone:(800) 243-2587
NPI:1124088091
Cultural Training Completed: Yes
Hours: [Mon, Tue, Wed, Thu] 10:00 AM - 07:00 PM, [Fri, Sat] 09:00 AM - 05:00 PM
Other Language(s):English,Spanish,Hebrew
Certification(s):Board Certified
Accessibility: Some Criteria Met (P, EB, IB, PA)

Rajjoub, Raneem D, MD+
Gender: Female
1630 Gateway Dr
Sycamore, IL 60178
Phone:(800) 243-2587
NPI:1205363710
Cultural Training Completed: No
Hours: [Mon, Tue, Wed, Thu] 10:00 AM - 07:00 PM, [Fri, Sat] 09:00 AM - 05:00 PM
Other Language(s):Arabic
Certification(s):Board Certified
Accessibility: Some Criteria Met (P, EB, IB, PA)

IL

Dekalb

Optometrist (Eyes, Glasses)

Appel, Elizabeth A, OD+
Gender: Female
1630 Gateway Dr
Sycamore, IL 60178
Phone:(800) 243-2587
NPI:1427238757
Cultural Training Completed: No
Hours: [Mon, Tue, Wed, Thu] 10:00 AM - 07:00 PM, [Fri, Sat] 09:00 AM - 05:00 PM
After Hours Phone Number:(815) 756-5897
Other Language(s):Bulgarian, Hindi,Russian,Spanish, English
Accessibility: Some Criteria Met (P, EB, IB, PA)

Barnes, Abigail L, OD+
Gender: Female
1630 Gateway Dr
Sycamore, IL 60178
Phone:(800) 243-2587
NPI:1982894176
Cultural Training Completed: No
Hours: [Mon, Tue, Wed, Thu] 10:00 AM - 07:00 PM, [Fri, Sat] 09:00 AM - 05:00 PM
After Hours Phone Number:(815) 756-8571
Other Language(s):Spanish,Bulgarian,Russian,Urdu,English

IL

Dekalb

Optometrist (Eyes, Glasses)

Barnes, Abigail L, OD+
Accessibility: Some Criteria Met (I P, I EB, I IB, I PA)

Fulton

Canton

Eyewear Supplier (Equipment, not the service)

JAK Enterprises Inc.
125 N Main St
Canton, IL 61520
Phone:(309) 647-0366
NPI:1508856923
Cultural Training Completed: No
Hours: Mon 09:00 AM - 07:00 PM, [Tue, Wed, Thu, Fri] 09:00 AM - 06:00 PM, Sat 09:00 AM - 03:00 PM
Accessibility: Details Pending (P P, P EB, P IB, P PA)

Optometrist (Eyes, Glasses)

Eilenfeldt, Pamela Jean, OD+
Gender: Female
125 N Main St
Canton, IL 61520
Phone:(309) 647-0366
NPI:1114075645
Cultural Training Completed: No
Hours: [Mon, Tue, Wed, Thu, Fri, Sun] 08:00 AM - 05:00 PM

IL

Fulton

Optometrist (Eyes, Glasses)

Eilenfeldt, Pamela Jean, OD+
Accessibility: Details Pending (P P, P EB, P IB, P PA)

Mahaffey, Linda M, OD+
Gender: Female
125 N Main St
Canton, IL 61520
Phone:(309) 316-3548
NPI:1629004767
Cultural Training Completed: No
Hours: [Mon, Tue, Wed, Thu, Fri, Sun] 08:00 AM - 05:00 PM
After Hours Phone Number:(309) 647-0366
Other Language(s):English
Accessibility: Details Pending (P P, P EB, P IB, P PA)

Sarmiento, Marc C, OD+
Gender: Male
125 N Main St
Canton, IL 61520
Phone:(309) 316-3548
NPI:1932116449
Cultural Training Completed: No
Hours: [Mon, Tue, Wed, Thu, Fri, Sun] 08:00 AM - 05:00 PM
After Hours Phone Number:(309) 647-0366
Other Language(s):English

IL

Fulton

Optometrist (Eyes, Glasses)

Sarmiento, Marc C, OD+
Accessibility: Details Pending (P P, P EB, P IB, P PA)

Henry

Galva

Optometrist (Eyes, Glasses)

Podpeskar, Nicholas J, OD+
Gender: Male
216 NW 1st St
Galva, IL 61434
Phone:(309) 932-3615
NPI:1679128177
Cultural Training Completed: No
Hours: [Mon, Tue, Wed, Thu, Fri] 08:00 AM - 05:00 PM
After Hours Phone Number:(309) 932-3615
Other Language(s):English
Accessibility: Details Pending (P P, P EB, P IB, P PA)

Geneseo

Ophthalmology (Eyes)

Fenzl, Carlton R, MD+
Gender: Male
422 S State St
Geneseo, IL 61254
Phone:(563) 323-2020
NPI:1386958064
Cultural Training Completed: No

IL

Henry

Ophthalmology (Eyes)

Fenzl, Carlton R, MD+
Hours: [Mon, Tue, Wed, Thu, Fri] 08:00 AM - 05:00 PM
Other Language(s):English
Certification(s):Board Certified
Accessibility: Details Pending (P P, P EB, P IB, P PA)

O'Malley, Martin R, MD+
Gender: Male
422 S State St
Geneseo, IL 61254
Phone:(563) 323-2020
NPI:1750545455
Cultural Training Completed: Yes
Hours: [Mon, Tue, Wed, Thu, Fri] 08:00 AM - 05:00 PM
Certification(s):Board Certified
Accessibility: Details Pending (P P, P EB, P IB, P PA)

Optometrist (Eyes, Glasses)

Heden, Jeffrey S, OD+
Gender: Male
422 S State St
Geneseo, IL 61254
Phone:(563) 323-2020
NPI:1770580797
Cultural Training Completed: Yes
Hours: [Mon, Tue, Wed, Thu, Fri] 08:00 AM - 05:00 PM

IL

Henry

Optometrist (Eyes, Glasses)

Heden, Jeffrey S, OD+
Accessibility: Details Pending (P, EB, IB, PA)

Jo Daviess

Galena

Optometrist (Eyes, Glasses)

Machala, Sarah A, OD+
Gender: Female
991 Galena Square Dr
Galena, IL 61036
Phone:(815) 777-2440
NPI:1407934961
Cultural Training Completed: No
Hours: [Mon, Tue, Wed, Thu, Fri] 08:00 AM - 05:00 PM
After Hours Phone Number:(815) 777-2440
Accessibility: Details Pending (P, EB, IB, PA)

Knox

Galesburg

Eyewear Supplier (Equipment, not the service)

J A K ENTERPRISES INC
1265 N Henderson St
Galesburg, IL 61401
Phone:(309) 343-7799
NPI:1508856923

IL

Knox

Eyewear Supplier (Equipment, not the service)

J A K ENTERPRISES INC
Cultural Training Completed: No
Hours: [Mon, Tue, Wed, Fri] 09:00 AM - 06:00 PM, Thu 09:00 AM - 07:00 PM, Sat 09:00 AM - 03:00 PM
Accessibility: Details Pending (P, EB, IB, PA)

Ophthalmology (Eyes)

Al Deyabat, Osama, MD+
Gender: Male
3315 N Seminary St
Galesburg, IL 61401
Phone:(309) 344-1000
NPI:1174255053
Cultural Training Completed: No
Hours: [Mon, Tue, Wed, Thu, Fri] 08:00 AM - 05:00 PM
Other Language(s):Arabic
Accessibility: Some Criteria Met (P, EB, IB, PA)

Auer, Linda M, DO+
Gender: Female
3315 N Seminary St
Galesburg, IL 61401
Phone:(309) 344-1000
NPI:1114038072
Cultural Training Completed: No

IL

Knox

Ophthalmology (Eyes)

Auer, Linda M, DO+
Hours: [Mon, Tue, Wed, Thu, Fri] 08:00 AM - 05:00 PM
Other Language(s):Urdu
Accessibility: Some Criteria Met (P, EB, IB, PA)

Gore, Rujuta, MD+
Gender: Female
3315 N Seminary St
Galesburg, IL 61401
Phone:(309) 344-1000
NPI:1720546559
Cultural Training Completed: No
Hours: [Mon, Tue, Wed, Thu, Fri] 08:00 AM - 05:00 PM
Other Language(s):Marathi
Accessibility: Some Criteria Met (P, EB, IB, PA)

Optometrist (Eyes, Glasses)

Arce-Montijo, Yolanda, OD+
Gender: Female
1265 N Henderson St
Galesburg, IL 61401
Phone:(309) 343-7799
NPI:1063491553
Cultural Training Completed: No
Hours: [Mon, Tue, Wed, Thu, Fri] 08:00 AM - 05:00 PM
After Hours Phone Number:(309) 343-7799

IL

Knox

Optometrist (Eyes, Glasses)

Arce-Montijo, Yolanda, OD+
Other Language(s):Spanish
Accessibility: Details Pending (P, EB, IB, PA)

Eilenfeldt, Pamela J, OD+
Gender: Female
659 Knox Square Dr
Galesburg, IL 61401
Phone:(309) 343-6870
NPI:1114075645
Cultural Training Completed: No
Hours: [Mon, Tue, Wed, Thu, Fri] 08:00 AM - 05:00 PM
After Hours Phone Number:(309) 343-6870
Other Language(s):Spanish
Accessibility: Details Pending (P, EB, IB, PA)

Jongue, Edem M, OD+
Gender: Female
1265 N Henderson St
Galesburg, IL 61401
Phone:(309) 343-7799
NPI:1730938325
Cultural Training Completed: No
Hours: [Mon, Tue, Wed, Thu, Fri] 08:00 AM - 05:00 PM
Other Language(s):Spanish,Creole

IL

Knox

Optometrist (Eyes, Glasses)

Jongue, Edem M, OD+
Accessibility: Details Pending (P, EB, IB, PA)

Kehoe, Peter, OD+
Gender: Male
261 N Broad St
Ste 35
Galesburg, IL 61401
Phone:(309) 343-1179
NPI:1164415139
Cultural Training Completed: No
Hours: [Mon, Tue, Wed, Thu, Fri] 08:00 AM - 05:00 PM
After Hours Phone Number:(309) 343-1179
Other Language(s):English
Accessibility: Details Pending (P, EB, IB, PA)

La Salle

Ottawa

Optometrist (Eyes, Glasses)

Bhar, Nina D, OD+
Gender: Female
4041 Veterans Dr
Ottawa, IL 61350
Phone:(815) 431-1972
NPI:1043373939
Cultural Training Completed: No
Hours: [Mon, Tue, Wed, Thu, Fri] 08:00 AM - 05:00 PM

IL

La Salle

Optometrist (Eyes, Glasses)

Bhar, Nina D, OD+
After Hours Phone Number:(815) 431-1972
Other Language(s):Spanish,Bengali,Hindi,Gujarati,English
Certification(s):Board Certified
Accessibility: Details Pending (P, EB, IB, PA)

Sanders-Maubach, Wendy, OD+
Gender: Female
107 E McKinley Rd
Ottawa, IL 61350
Phone:(815) 433-1426
NPI:1346238664
Cultural Training Completed: No
Hours: [Mon, Tue, Wed, Thu, Fri] 08:00 AM - 05:00 PM
After Hours Phone Number:(815) 433-1426
Accessibility: Details Pending (P, EB, IB, PA)

Peru

Eyewear Supplier (Equipment, not the service)

JAK Enterprises Inc.
3323 Frontage Rd
Peru, IL 61354
Phone:(815) 220-0652
NPI:1508856923

IL

La Salle

Eyewear Supplier (Equipment, not the service)

JAK Enterprises Inc.
Cultural Training Completed: No
Hours: [Mon, Tue, Wed, Fri] 09:00 AM - 06:00 PM, Thu 09:00 AM - 07:00 PM, Sat 09:00 AM - 03:00 PM
Accessibility: Details Pending (P, EB, IB, PA)

Nurse Practitioner

Banks, Cristen, APRN+
Gender: Female
3602 Marquette Rd
Peru, IL 61354
Phone:(815) 223-7400
NPI:1275201360
Cultural Training Completed: Yes
Hours: [Mon, Tue, Wed, Thu, Fri] 08:00 AM - 05:00 PM
Accessibility: Some Criteria Met (P, EB, IB, PA)

Ophthalmology (Eyes)

Banks, Cristen, APRN+
Gender: Female
3602 Marquette Rd
Peru, IL 61354
Phone:(815) 223-7400
NPI:1275201360
Cultural Training Completed: Yes

IL

La Salle

Ophthalmology (Eyes)

Banks, Cristen, APRN+
Hours: [Mon, Tue, Wed, Thu, Fri] 08:00 AM - 05:00 PM
Accessibility: Some Criteria Met (P, EB, IB, PA)

Kishore, Kamal, MD+
Gender: Male
3602 Marquette Rd
Peru, IL 61354
Phone:(815) 223-7400
NPI:1215059977
Cultural Training Completed: No
Hours: [Mon, Tue, Wed, Thu, Fri] 08:00 AM - 05:00 PM
Other Language(s):Hindi
Certification(s):Board Certified
Accessibility: Some Criteria Met (P, EB, IB, PA)

Optometrist (Eyes, Glasses)

Jackson, Joseph B, OD+
Gender: Male
3323 Frontage Rd
Peru, IL 61354
Phone:(815) 220-0652
NPI:1649352691
Cultural Training Completed: No
Hours: [Mon, Tue, Wed, Thu, Fri] 08:00 AM - 05:00 PM

IL

La Salle

Optometrist (Eyes, Glasses)

Jackson, Joseph B, OD+
After Hours Phone Number:(815) 220-0652
Other Language(s):Spanish
Accessibility: Details Pending (P, EB, IB, PA)

Ludford, Chase N, OD+
Gender: Female
1921 4th St
Peru, IL 61354
Phone:(815) 223-0151
NPI:1528945581
Cultural Training Completed: No
Hours: [Mon, Tue, Wed, Thu, Fri] 08:00 AM - 05:00 PM
Accessibility: Details Pending (P, EB, IB, PA)

Ludford, David J, OD+
Gender: Male
1921 4th St
Peru, IL 61354
Phone:(815) 223-0151
NPI:1235115338
Cultural Training Completed: No
Hours: [Mon, Tue, Wed, Thu, Fri] 08:00 AM - 05:00 PM
After Hours Phone Number:(815) 223-0151
Accessibility: Details Pending (P, EB, IB, PA)

IL

La Salle

Optometrist (Eyes, Glasses)

Rooney, Michael J, OD+
Gender: Male
1921 4th St
Peru, IL 61354
Phone:(815) 223-0151
NPI:1013993112
Cultural Training Completed: No
Hours: [Mon, Tue, Wed, Thu, Fri] 08:00 AM - 05:00 PM
After Hours Phone Number:(815) 223-0151
Accessibility: Details Pending (P, EB, IB, PA)

Streator

Optometrist (Eyes, Glasses)

Trzepacz, Steven J, OD+
Gender: Male
223 E Main St
Streator, IL 61364
Phone:(815) 673-1591
NPI:1740270453
Cultural Training Completed: No
Hours: [Mon, Tue, Wed, Thu, Fri] 08:00 AM - 05:00 PM
After Hours Phone Number:(815) 673-1591
Other Language(s):English
Accessibility: Details Pending (P, EB, IB, PA)

IL

Lee

Dixon

Ophthalmology (Eyes)

Pode DO, Robert Patrick, DO+
Gender: Male
1321 N Galena Ave
Dixon, IL 61021
Phone:(815) 284-1600
NPI:1982677597
Cultural Training Completed: Yes
Hours: [Mon, Tue, Wed, Thu, Fri] 08:00 AM - 05:00 PM
Accessibility: Some Criteria Met (P, EB, IB, PA)

Optometrist (Eyes, Glasses)

Hanlon, Edward P, OD+
Gender: Male
1321 N Galena Ave
Dixon, IL 61021
Phone:(815) 284-1600
NPI:1255538153
Cultural Training Completed: No
Hours: [Mon, Tue, Wed, Thu, Fri] 08:00 AM - 05:00 PM
After Hours Phone Number:(815) 284-1600
Accessibility: Some Criteria Met (P, EB, IB, PA)

Klein, Kelly L, OD+
Gender: Female
511 Palmyra St
Dixon, IL 61021
Phone:(815) 284-2020

IL

Lee

Optometrist (Eyes, Glasses)

Klein, Kelly L, OD+
NPI:1376775262
Cultural Training Completed: No
Hours: [Mon, Tue, Wed, Thu, Fri, Sat, Sun] 08:00 AM - 05:00 PM
Other Language(s):English
Accessibility: Some Criteria Met (P, EB, IB, PA)

Popovich, Peter John, OD+
Gender: Male
511 Palmyra St
Dixon, IL 61021
Phone:(815) 284-2020
NPI:1649629072
Cultural Training Completed: No
Hours: [Mon, Tue, Wed, Thu, Fri, Sat, Sun] 08:00 AM - 05:00 PM
Accessibility: Some Criteria Met (P, EB, IB, PA)

Richardson, Emily S, OD+
Gender: Female
511 Palmyra St
Dixon, IL 61021
Phone:(815) 284-2020
NPI:1750761458
Cultural Training Completed: No
Hours: [Mon, Tue, Wed, Thu, Fri, Sat, Sun] 08:00 AM - 05:00 PM

IL

Lee

Optometrist (Eyes, Glasses)

Richardson, Emily S, OD+
Accessibility: Some Criteria Met (P, EB, IB, PA)

Marshall

Lacon

Optometrist (Eyes, Glasses)

Ann Yee, Kimberly, OD+
Gender: Female
114 5th St
Lacon, IL 61540
Phone:(309) 246-8177
NPI:1124533047
Cultural Training Completed: Yes
Hours: [Mon, Wed, Thu] 08:00 AM - 04:00 PM
Accessibility: Details Pending (P, EB, IB, PA)

Geiser, John J, OD+
Gender: Male
114 5th St
Lacon, IL 61540
Phone:(309) 246-8177
NPI:1578580189
Cultural Training Completed: Yes
Hours: [Mon, Wed, Thu] 08:00 AM - 04:00 PM
Accessibility: Details Pending (P, EB, IB, PA)

IL

Mercer

Aledo

Optometrist (Eyes, Glasses)

Hays, Jill K, OD+
Gender: Female
106 S College Ave
Aledo, IL 61231
Phone:(309) 582-2421
NPI:1932192697
Cultural Training Completed: No
Hours: [Mon, Tue, Wed, Thu, Fri] 08:00 AM - 05:00 PM
Certification(s):Board Certified
Accessibility: Details Pending (P, EB, IB, PA)

Lear, Christopher F, OD+
Gender: Male
106 S College Ave
Aledo, IL 61231
Phone:(309) 582-2421
NPI:1225021983
Cultural Training Completed: No
Hours: [Mon, Tue, Wed, Thu, Fri] 08:00 AM - 05:00 PM
Certification(s):Board Certified
Accessibility: Details Pending (P, EB, IB, PA)

IL

Ogle

Byron

Optometrist (Eyes, Glasses)

Gandhi, Amie, OD+
Gender: Female
134 E Blackhawk Dr
Byron, IL 61010
Phone:(815) 234-2020
NPI:1780317453
Cultural Training Completed: No
Hours: [Mon, Tue, Wed, Thu, Fri] 08:00 AM - 05:00 PM
Accessibility: Details Pending (P, EB, IB, PA)

Rochelle

Optometrist (Eyes, Glasses)

Mlsna, Reid E, OD+
Gender: Male
719 Lincoln Ave
Rochelle, IL 61068
Phone:(815) 562-6175
NPI:1174694343
Cultural Training Completed: No
Hours: [Mon, Tue, Wed, Thu, Fri] 08:00 AM - 05:00 PM
After Hours Phone Number:(815) 562-6175
Other Language(s):Spanish,Japanese
Accessibility: Details Pending (P, EB, IB, PA)

Mlsna, Ross, OD+
Gender: Male

IL

Ogle

Optometrist (Eyes, Glasses)

Mlsna, Ross, OD+
719 Lincoln Ave
Rochelle, IL 61068
Phone:(815) 562-6175
NPI:1457428542
Cultural Training Completed: No
Hours: [Mon, Tue, Wed, Thu, Fri] 08:00 AM - 05:00 PM
After Hours Phone Number:(815) 562-6175
Accessibility: Details Pending (P, EB, IB, PA)

Peoria

Chillicothe

Optometrist (Eyes, Glasses)

Richard, Lori A, OD+
Gender: Female
937 N 2nd St
Chillicothe, IL 61523
Phone:(309) 274-6404
NPI:1598720724
Cultural Training Completed: No
Hours: [Mon, Tue, Wed, Thu, Fri] 08:00 AM - 05:00 PM
After Hours Phone Number:(309) 274-6404
Other Language(s):Spanish
Accessibility: Details Pending (P, EB, IB, PA)

IL

Peoria

Peoria

Eyewear Supplier (Equipment, not the service)

Bard Optical
8309 N Knoxville Ave
Peoria, IL 61615
Phone:(309) 693-9540
NPI:1508856923
Cultural Training Completed: No
Hours: [Mon, Tue, Wed, Thu, Fri] 08:00 AM - 05:00 PM
Accessibility: Details Pending (P, EB, IB, PA)

J A K ENTERPRISES INC
1200 W Main St
Ste 21
Peoria, IL 61606
Phone:(309) 672-2273
NPI:1508856923
Cultural Training Completed: No
Hours: [Mon, Tue, Wed, Thu, Fri] 09:00 AM - 06:00 PM, Sat 09:00 AM - 03:00 PM
Accessibility: Details Pending (P, EB, IB, PA)

JAK Enterprises Inc.
4620 N University St
Peoria, IL 61614
Phone:(309) 692-8222
NPI:1508856923
Cultural Training Completed: No
Hours: [Mon, Tue, Wed, Thu, Fri] 09:00 AM -

IL

Peoria

Eyewear Supplier (Equipment, not the service)

JAK Enterprises Inc.
06:00 PM, Sat 09:00 AM - 03:00 PM
Accessibility: Details Pending (P, EB, IB, PA)

JAK Enterprises Inc.
8309 N Knoxville Ave
Ste 1
Peoria, IL 61615
Phone:(309) 713-3664
NPI:1508856923
Cultural Training Completed: No
Hours: [Mon, Tue, Wed, Thu, Fri] 09:00 AM - 06:00 PM
Accessibility: Details Pending (P, EB, IB, PA)

JAK Enterprises Inc.
7715 N Grand Prairie Dr
Peoria, IL 61615
Phone:(309) 691-1320
NPI:1508856923
Cultural Training Completed: No
Hours: [Mon, Wed, Thu, Fri] 09:00 AM - 06:00 PM, Tue 09:00 AM - 07:00 PM, Sat 09:00 AM - 03:00 PM
Accessibility: Details Pending (P, EB, IB, PA)

Neurology

Neekhra, Aneesh, MD+
Gender: Male
900 Main St

IL

Peoria

Neurology

Neekhra, Aneesh, MD+
Peoria, IL 61602
Phone:(309) 672-5522
NPI:1134384548
Cultural Training Completed: Yes
Hours: [Mon, Tue, Wed, Thu, Fri] 08:00 AM - 05:00 PM
Other Language(s):Hindi
Certification(s):Board Certified
Accessibility: Details Pending (P, EB, IB, PA)

Neekhra, Aneesh, MD
Gender: Male
900 Main St
Ste 250
Peoria, IL 61602
Phone:(309) 672-5522
NPI:1134384548
Cultural Training Completed: Yes
Hours: [Mon, Tue, Wed, Thu, Fri] 08:00 AM - 05:00 PM
Other Language(s):Hindi
Certification(s):Board Certified
Accessibility: Details Pending (P, EB, IB, PA)

Neekhra, Aneesh, MD+
Gender: Male
4505 N Rockwood Dr
Ste 1
Peoria, IL 61615
Phone:(309) 589-1880

IL

Peoria

Neurology

Neekhra, Aneesh, MD+
NPI:1134384548
Cultural Training Completed: Yes
Hours: [Mon, Tue, Wed, Thu, Fri] 08:00 AM - 05:00 PM
Other Language(s):Hindi
Certification(s):Board Certified
Accessibility: Details Pending (P, EB, IB, PA)

Nurse Practitioner

Banks, Cristen, APRN+
Gender: Female
4505 N Rockwood Dr
Ste 1
Peoria, IL 61615
Phone:(309) 589-1880
NPI:1275201360
Cultural Training Completed: Yes
Hours: [Mon, Tue, Wed, Thu, Fri] 08:00 AM - 05:00 PM
Accessibility: Some Criteria Met (I P, I EB, I IB, I PA)

Ophthalmology (Eyes)

Abou-Hanna, Jacob Jeries, MD+
Gender: Male
8921 N Wood Sage Rd
Peoria, IL 61615
Phone:(309) 243-2400
NPI:1598394595

IL

Peoria

Ophthalmology (Eyes)

Abou-Hanna, Jacob Jeries, MD+
Cultural Training Completed: Yes
Hours: [Mon, Tue, Wed, Thu, Fri] 08:00 AM - 05:00 PM
Accessibility: Some Criteria Met (P, EB, IB, PA)

Al Deyabat, Osama, MD+
Gender: Male
4927 N Glen Park Place Rd
Peoria, IL 61614
Phone:(309) 308-3500
NPI:1174255053
Cultural Training Completed: No
Hours: [Mon, Tue, Wed, Thu, Fri] 08:00 AM - 05:00 PM
Other Language(s):Arabic
Accessibility: Details Pending (P, EB, IB, PA)

Banks, Cristen, APRN+
Gender: Female
4505 N Rockwood Dr Ste 1
Peoria, IL 61615
Phone:(309) 589-1880
NPI:1275201360
Cultural Training Completed: Yes
Hours: [Mon, Tue, Wed, Thu, Fri] 08:00 AM - 05:00 PM

IL

Peoria

Ophthalmology (Eyes)

Banks, Cristen, APRN+
Accessibility: Some Criteria Met (P, EB, IB, PA)

Eyler, Stephen J, MD+
Gender: Male
8921 N Wood Sage Rd
Peoria, IL 61615
Phone:(309) 243-2400
NPI:1275950263
Cultural Training Completed: Yes
Hours: [Mon, Tue, Wed, Thu, Fri] 08:00 AM - 05:00 PM
Other Language(s):Greek,Korean,Mandarin,Spanish,English
Certification(s):Board Certified
Accessibility: Some Criteria Met (P, EB, IB, PA)

Gore, Rujuta, MD+
Gender: Female
530 NE Glen Oak Ave
Peoria, IL 61637
Phone:(309) 308-0190
NPI:1720546559
Cultural Training Completed: No
Hours: [Mon, Tue, Wed, Thu, Fri] 08:00 AM - 05:00 PM
Other Language(s):Marathi
Accessibility: Details Pending (P, EB, IB, PA)

IL

Peoria

Ophthalmology (Eyes)

Gore, Rujuta, MD+
Gender: Female
4927 N Glen Park Place Rd
Peoria, IL 61614
Phone:(309) 308-3500
NPI:1720546559
Cultural Training Completed: No
Hours: [Mon, Tue, Wed, Thu, Fri] 08:00 AM - 05:00 PM
Other Language(s):Marathi
Accessibility: Details Pending (P, EB, IB, PA)

Gore, Rujuta, MD+
Gender: Female
530 Northeast Glen Oak Avenue
Peoria, IL 61637
Phone:(309) 308-0190
NPI:1720546559
Cultural Training Completed: No
Hours: [Mon, Tue, Wed, Thu, Fri] 08:00 AM - 05:00 PM
Other Language(s):Marathi
Accessibility: Some Criteria Met (P, EB, IB, PA)

Gore, Rujuta, MD+
Gender: Female
1 Illini Dr
Peoria, IL 61605
Phone:(309) 671-3173
NPI:1720546559

IL

Peoria

Ophthalmology (Eyes)

Gore, Rujuta, MD+
Cultural Training Completed: No
Hours: [Mon, Tue, Wed, Thu, Fri] 08:00 AM - 05:00 PM
Other Language(s):Marathi
Accessibility: Details Pending (P, EB, IB, PA)

Han, Min-Kyu, MD+
Gender: Male
8921 N Wood Sage Rd
Peoria, IL 61615
Phone:(309) 243-2400
NPI:1912901877
Cultural Training Completed: Yes
Hours: [Mon, Tue, Wed, Thu, Fri] 08:00 AM - 05:00 PM
Other Language(s):Korean
Certification(s):Board Certified
Accessibility: Some Criteria Met (P, EB, IB, PA)

Iqbal, Omar, MD+
Gender: Male
8921 N Wood Sage Rd
Peoria, IL 61615
Phone:(309) 243-2400
NPI:1508397613
Cultural Training Completed: Yes
Hours: [Mon, Tue, Wed, Thu, Fri] 08:00 AM - 05:00 PM

IL

Peoria

Ophthalmology (Eyes)

Iqbal, Omar, MD+
Other Language(s):English
Certification(s):Board Certified
Accessibility: Some Criteria Met (P, EB, IB, PA)

Kalarn, Sachin, MD+
Gender: Male
8921 N Wood Sage Rd
Peoria, IL 61615
Phone:(309) 243-2400
NPI:1457715534
Cultural Training Completed: No
Hours: [Mon, Tue, Wed, Thu, Fri] 08:00 AM - 05:00 PM
Other Language(s):English
Certification(s):Board Certified
Accessibility: Some Criteria Met (P, EB, IB, PA)

Kishore, Kamal, MD+
Gender: Male
4505 N Rockwood Dr
Ste 1
Peoria, IL 61615
Phone:(309) 589-1880
NPI:1215059977
Cultural Training Completed: No
Hours: [Mon, Tue, Wed, Thu, Fri] 08:00 AM - 05:00 PM
Other Language(s):Hindi

IL

Peoria

Ophthalmology (Eyes)

Kishore, Kamal, MD+
Certification(s):Board Certified
Accessibility: Some Criteria Met (P, EB, IB, PA)

Kolettis, Yannis N, MD+
Gender: Male
8921 N Wood Sage Rd
Peoria, IL 61615
Phone:(309) 243-2400
NPI:1922095579
Cultural Training Completed: Yes
Hours: [Mon, Tue, Wed, Thu, Fri] 08:00 AM - 05:00 PM
Other Language(s):Greek
Certification(s):Board Certified
Accessibility: Some Criteria Met (P, EB, IB, PA)

Lagouros, Evan Peter, MD+
Gender: Male
8921 N Wood Sage Rd
Peoria, IL 61615
Phone:(309) 243-2400
NPI:1629206891
Cultural Training Completed: Yes
Hours: [Mon, Tue, Wed, Thu, Fri] 08:00 AM - 05:00 PM
Certification(s):Board Certified

IL

Peoria

Ophthalmology (Eyes)

Lagouros, Evan Peter, MD+
Accessibility: Some Criteria Met (P, EB, IB, PA)

Lichtenstein, Steven J, MD+
Gender: Male
4927 N Glen Park Place Rd
Peoria, IL 61614
Phone:(309) 308-3500
NPI:1093702649
Cultural Training Completed: No
Hours: [Mon, Tue, Wed, Thu, Fri] 08:00 AM - 05:00 PM
Certification(s):Board Certified
Accessibility: Details Pending (P, EB, IB, PA)

Lichtenstein, Steven J, MD
Gender: Male
1 Illini Dr
Peoria, IL 61605
Phone:(309) 671-3000
NPI:1093702649
Cultural Training Completed: No
Hours: [Mon, Tue, Wed, Thu, Fri] 08:00 AM - 05:00 PM
Certification(s):Board Certified
Accessibility: Details Pending (P, EB, IB, PA)

IL

Peoria

Ophthalmology (Eyes)

Myers, Clifford Earl, MD+
Gender: Male
8921 N Wood Sage Rd
Peoria, IL 61615
Phone:(309) 243-2400
NPI:1356320253
Cultural Training Completed: Yes
Hours: [Mon, Tue, Wed, Thu, Fri] 08:00 AM - 05:00 PM
Certification(s):Board Certified
Accessibility: Some Criteria Met (P, EB, IB, PA)

Neekhra, Aneesh, MD+
Gender: Male
900 Main St
Peoria, IL 61602
Phone:(309) 672-5522
NPI:1134384548
Cultural Training Completed: Yes
Hours: [Mon, Tue, Wed, Thu, Fri] 08:00 AM - 05:00 PM
Other Language(s):Hindi
Accessibility: Details Pending (P, EB, IB, PA)

Neekhra, Aneesh, MD
Gender: Male
900 Main St
Ste 250
Peoria, IL 61602
Phone:(309) 672-5522
NPI:1134384548

IL

Peoria

Ophthalmology (Eyes)

Neekhra, Aneesh, MD
Cultural Training Completed: Yes
Hours: [Mon, Tue, Wed, Thu, Fri] 08:00 AM - 05:00 PM
Other Language(s):Hindi
Accessibility: Details Pending (P, EB, IB, PA)

Neekhra, Aneesh, MD+
Gender: Male
4505 N Rockwood Dr Ste 1
Peoria, IL 61615
Phone:(309) 589-1880
NPI:1134384548
Cultural Training Completed: Yes
Hours: [Mon, Tue, Wed, Thu, Fri] 08:00 AM - 05:00 PM
Other Language(s):Hindi
Accessibility: Details Pending (P, EB, IB, PA)

Pike, Evan C, MD+
Gender: Male
8921 N Wood Sage Rd
Peoria, IL 61615
Phone:(309) 243-2400
NPI:1669634143
Cultural Training Completed: Yes
Hours: [Mon, Tue, Wed, Thu, Fri] 08:00 AM - 05:00 PM
Certification(s):Board Certified

IL

Peoria

Ophthalmology (Eyes)

Pike, Evan C, MD+
Accessibility: Some Criteria Met (P, EB, IB, PA)

Reddy, Chittaranjan V, MD+
Gender: Male
400 NE Saint Mark Ct
Peoria, IL 61603
Phone:(309) 655-3800
NPI:1992737084
Cultural Training Completed: No
Hours: [Mon, Tue, Wed, Thu, Fri, Sat, Sun] 08:00 AM - 05:00 PM
Accessibility: Some Criteria Met (P, EB, IB, PA)

Rhode, John P, MD+
Gender: Male
8921 N Wood Sage Rd
Peoria, IL 61615
Phone:(309) 243-2400
NPI:1235126897
Cultural Training Completed: Yes
Hours: [Mon, Tue, Wed, Thu, Fri] 08:00 AM - 05:00 PM
Certification(s):Board Certified
Accessibility: Some Criteria Met (P, EB, IB, PA)

Scott, Colin J, MD+
Gender: Male
8921 N Wood Sage Rd
Peoria, IL 61615
Phone:(309) 243-2400
NPI:1003872359

IL

Peoria

Ophthalmology (Eyes)

Scott, Colin J, MD+
Cultural Training Completed: Yes
Hours: [Mon, Tue, Wed, Thu, Fri] 08:00 AM - 05:00 PM
Certification(s):Board Certified
Accessibility: Some Criteria Met (P, EB, IB, PA)

Vahey, Jean B, MD+
Gender: Female
1 Illini Dr
Peoria, IL 61605
Phone:(309) 671-3000
NPI:1407843055
Cultural Training Completed: No
Hours: [Mon, Tue, Wed, Thu, Fri] 08:00 AM - 05:00 PM
Certification(s):Board Certified
Accessibility: Details Pending (P, EB, IB, PA)

Willi, Martha Joanne, MD+
Gender: Female
1701 W Garden St
Peoria, IL 61605
Phone:(309) 680-7600
NPI:1558349001
Cultural Training Completed: No
Hours: [Mon, Tue, Wed, Thu, Fri] 08:00 AM - 05:00 PM
Other Language(s):English

IL

Peoria

Ophthalmology (Eyes)

Willi, Martha Joanne, MD+
Certification(s):Board Certified
Accessibility: Details Pending (P, EB, IB, PA)

Wyman, Thomas M, MD+
Gender: Male
8921 N Wood Sage Rd
Peoria, IL 61615
Phone:(309) 243-2400
NPI:1245227669
Cultural Training Completed: Yes
Hours: [Mon, Tue, Wed, Thu, Fri] 08:00 AM - 05:00 PM
Certification(s):Board Certified
Accessibility: Some Criteria Met (P, EB, IB, PA)

Optometrist (Eyes, Glasses)

ANDERSON, THOMAS E, OD+
Gender: Male
3311 N Sterling Ave Ste 9
Peoria, IL 61604
Phone:(309) 685-2020
NPI:1023104437
Cultural Training Completed: No
Hours: [Mon, Tue, Wed, Thu, Fri] 08:00 AM - 05:00 PM
After Hours Phone Number:(309) 685-2020

IL

Peoria

Optometrist (Eyes, Glasses)

ANDERSON, THOMAS E, OD+
Accessibility: Details Pending (P, EB, IB, PA)

Brtva, Dennis M., OD+
Gender: Male
7815 N Knoxville Ave
Ste 1A
Peoria, IL 61614
Phone:(309) 839-1614
NPI:1215909056
Cultural Training Completed: No
Hours: [Mon, Tue, Wed, Thu, Fri] 08:00 AM - 05:00 PM
Accessibility: Details Pending (P, EB, IB, PA)

Buehler, Donald L, OD+
Gender: Male
8921 N Wood Sage Rd
Peoria, IL 61615
Phone:(309) 243-2400
NPI:1083601637
Cultural Training Completed: Yes
Hours: [Mon, Tue, Wed, Thu, Fri] 08:00 AM - 05:00 PM
After Hours Phone Number:(309) 243-2400
Accessibility: Some Criteria Met (P, EB, IB, PA)

Crow, Jacqueline A, OD+
Gender: Female

IL

Peoria

Optometrist (Eyes, Glasses)

Crow, Jacqueline A, OD+
8921 N Wood Sage Rd
Peoria, IL 61615
Phone:(309) 243-2400
NPI:1528298684
Cultural Training Completed: Yes
Hours: [Mon, Tue, Wed, Thu, Fri] 08:00 AM - 05:00 PM
After Hours Phone Number:(309) 243-2400
Accessibility: Some Criteria Met (P, EB, IB, PA)

Daccache, Ivetta, OD+
Gender: Female
7815 N Knoxville Ave
Ste 1A
Peoria, IL 61614
Phone:(309) 854-0010
NPI:1790772143
Cultural Training Completed: No
Hours: [Mon, Tue, Wed, Thu, Fri] 08:00 AM - 05:00 PM
Accessibility: Details Pending (P, EB, IB, PA)

Dameron, Rhonda V, OD+
Gender: Female
8309 N Knoxville Ave
Ste 1
Peoria, IL 61615
Phone:(309) 713-3664
NPI:1306952072

IL

Peoria

Optometrist (Eyes, Glasses)

Dameron, Rhonda V, OD+
Cultural Training Completed: No
Hours: [Mon, Tue, Wed, Thu, Fri] 08:00 AM - 05:00 PM
Other Language(s):English
Accessibility: Details Pending (P, EB, IB, PA)

Dameron, Rhonda V, OD+
Gender: Female
7715 N Grand Prairie Dr
Peoria, IL 61615
Phone:(309) 713-3664
NPI:1306952072
Cultural Training Completed: No
Hours: [Mon, Tue, Wed, Thu, Fri] 08:00 AM - 05:00 PM
Other Language(s):English
Accessibility: Details Pending (P, EB, IB, PA)

Eyler, Elizabeth, OD
Gender: Female
8921 N Wood Sage Rd
Peoria, IL 61615
Phone:(309) 243-2400
NPI:1669806600
Cultural Training Completed: No
Hours: [Mon, Tue, Wed, Thu, Fri] 08:00 AM - 05:00 PM

IL

Peoria

Optometrist (Eyes, Glasses)

Eyler, Elizabeth, OD
Accessibility: Some Criteria Met (P, EB, IB, PA)

Foster, Ashley E., OD+
Gender: Female
7815 N Knoxville Ave
Ste 1A
Peoria, IL 61614
Phone:(309) 839-1614
NPI:1396399374
Cultural Training Completed: Yes
Hours: [Mon, Tue, Wed, Thu, Fri] 08:00 AM - 05:00 PM
Accessibility: Details Pending (P, EB, IB, PA)

Hanna, Nicole Tony, OD+
Gender: Female
6800 N Knoxville Ave
Peoria, IL 61614
Phone:(309) 692-2020
NPI:1447977137
Cultural Training Completed: No
Hours: [Mon, Tue, Wed, Thu, Fri] 08:00 AM - 05:00 PM
Accessibility: Details Pending (P, EB, IB, PA)

Holmes, Aaron Coleman, OD+
Gender: Male
8921 N Wood Sage Rd
Peoria, IL 61615
Phone:(309) 243-2400

IL

Peoria

Optometrist (Eyes, Glasses)

Holmes, Aaron Coleman, OD+
NPI:1306665542
Cultural Training Completed: Yes
Hours: [Mon, Tue, Wed, Thu, Fri] 08:00 AM - 05:00 PM
Accessibility: Some Criteria Met (P, EB, IB, PA)

Jensen, Nicole M, OD+
Gender: Female
8309 N Knoxville Ave Ste 1
Peoria, IL 61615
Phone:(309) 713-3664
NPI:1790072924
Cultural Training Completed: No
Hours: [Mon, Tue, Wed, Thu, Fri] 08:00 AM - 05:00 PM
Other Language(s):Spanish
Accessibility: Details Pending (P, EB, IB, PA)

Kirchgessner, Thomas C, OD+
Gender: Male
8921 N Wood Sage Rd
Peoria, IL 61615
Phone:(309) 243-2400
NPI:1518954163
Cultural Training Completed: Yes
Hours: [Mon, Tue, Wed, Thu, Fri] 08:00 AM - 05:00 PM

IL

Peoria

Optometrist (Eyes, Glasses)

Kirchgessner, Thomas C, OD+
After Hours Phone Number:(309) 243-2400
Accessibility: Some Criteria Met (P, EB, IB, PA)

Lin, Kammy, OD+
Gender: Female
8921 N Wood Sage Rd
Peoria, IL 61615
Phone:(309) 243-2400
NPI:1083407951
Cultural Training Completed: Yes
Hours: [Mon, Tue, Wed, Thu, Fri] 08:00 AM - 05:00 PM
Accessibility: Some Criteria Met (P, EB, IB, PA)

Schaidle, Kenneth A, OD+
Gender: Male
4620 N University St
Peoria, IL 61614
Phone:(309) 316-3791
NPI:1639166226
Cultural Training Completed: No
Hours: [Mon, Tue, Wed, Thu, Fri] 08:00 AM - 05:00 PM
After Hours Phone Number:(309) 692-8222
Other Language(s):Spanish
Accessibility: Details Pending (P, EB, IB, PA)

IL

Peoria

Optometrist (Eyes, Glasses)

Tahir, Zahra, OD+
Gender: Female
8309 N Knoxville Ave Ste 1
Peoria, IL 61615
Phone:(309) 693-9540
NPI:1396411195
Cultural Training Completed: No
Hours: [Mon, Tue, Wed, Thu, Fri] 08:00 AM - 05:00 PM
Accessibility: Details Pending (P, EB, IB, PA)

Thomas, Tina Renee, OD+
Gender: Female
8921 N Wood Sage Rd
Peoria, IL 61615
Phone:(309) 243-2400
NPI:1285633693
Cultural Training Completed: Yes
Hours: [Mon, Tue, Wed, Thu, Fri] 08:00 AM - 05:00 PM
After Hours Phone Number:(309) 243-2400
Accessibility: Some Criteria Met (P, EB, IB, PA)

WILTZ, SHARNA A, OD+
Gender: Female
7715 N Grand Prairie Dr
Peoria, IL 61615
Phone:(309) 691-1320
NPI:1407019946

IL

Peoria

Optometrist (Eyes, Glasses)

WILTZ, SHARNA A, OD+
Cultural Training Completed: No
Hours: [Mon, Tue, Wed, Thu, Fri] 08:00 AM - 05:00 PM
After Hours Phone Number:(309) 691-1320
Other Language(s):English
Accessibility: Details Pending (P, EB, IB, PA)

Wilson, James P, OD+
Gender: Male
6800 N Knoxville Ave
Peoria, IL 61614
Phone:(309) 692-2020
NPI:1952330425
Cultural Training Completed: No
Hours: [Mon, Tue, Wed, Thu, Fri] 08:00 AM - 05:00 PM
After Hours Phone Number:(309) 353-6660
Accessibility: Details Pending (P, EB, IB, PA)

Wilson, James P, OD+
Gender: Male
8921 N Wood Sage Rd
Peoria, IL 61615
Phone:(309) 243-2400
NPI:1952330425
Cultural Training Completed: No

IL

Peoria

Optometrist (Eyes, Glasses)

Wilson, James P, OD+
Hours: [Mon, Tue, Wed, Thu, Fri] 08:00 AM - 05:00 PM
Accessibility: Some Criteria Met (I P, I EB, I IB, I PA)

Rock Island

Moline

Ophthalmology (Eyes)

Wayne, Eileen M, MD+
Gender: Female
840 35th Avenue Pl
Ste 101
Moline, IL 61265
Phone:(309) 736-0808
NPI:1194715953
Cultural Training Completed: Yes
Hours: [Mon, Tue, Wed, Thu, Fri] 08:00 AM - 05:00 PM
Other Language(s):English
Certification(s):Board Certified
Accessibility: Some Criteria Met (I P, P EB, I IB, P PA)

Rock Island

Eyewear Supplier (Equipment, not the service)

JAK Enterprises Inc.
4032 46th Ave
Rock Island, IL 61201
Phone:(309) 786-9734
NPI:1508856923

IL

Rock Island

Eyewear Supplier (Equipment, not the service)

JAK Enterprises Inc.
Cultural Training Completed: No
Hours: [Mon, Tue, Wed, Fri] 09:00 AM - 06:00 PM, Thu 09:00 AM - 07:00 PM, Sat 09:00 AM - 03:00 PM
Accessibility: Details Pending (P P, P EB, P IB, P PA)

Ophthalmology (Eyes)

Benevento, William J, MD
Gender: Male
4731 45th Street Ct
Rock Island, IL 61201
Phone:(309) 793-2020
NPI:1134106594
Cultural Training Completed: No
Hours: [Mon, Tue, Wed, Thu, Fri] 08:00 AM - 05:00 PM
Other Language(s):English
Certification(s):Board Certified
Accessibility: Details Pending (P P, P EB, P IB, P PA)

Boehm, Michael D, MD+
Gender: Male
4731 45th Street Ct
Rock Island, IL 61201
Phone:(309) 793-2020
NPI:1912984360

IL

Rock Island

Ophthalmology (Eyes)

Boehm, Michael D, MD+
Cultural Training Completed: No
Hours: [Mon, Tue, Wed, Thu, Fri] 08:00 AM - 05:00 PM
Other Language(s):English
Certification(s):Board Certified
Accessibility: Details Pending (P P, P EB, P IB, P PA)

ChailertBorisuth, Navaneet S, MD+
Gender: Male
4600 30th St
Ste C
Rock Island, IL 61201
Phone:(309) 788-5524
NPI:1811988520
Cultural Training Completed: Yes
Hours: [Mon, Tue, Wed, Thu, Fri] 08:00 AM - 05:00 PM
Other Language(s):English,Punjabi,Hindi,Panjabi,Spanish,Thai
Certification(s):Board Certified
Accessibility: Details Pending (P P, P EB, P IB, P PA)

Davenport, Connor, MD+
Gender: Male
4731 45th Street Ct
Rock Island, IL 61201

IL

Rock Island

Ophthalmology (Eyes)

Davenport, Connor, MD+
Phone:(309) 793-2020
NPI:1063918217
Cultural Training Completed: No
Hours: [Mon, Tue, Wed, Thu, Fri] 08:00 AM - 05:00 PM
Accessibility: Details Pending (P P, P EB, P IB, P PA)

Fenzl, Carlton R, MD+
Gender: Male
4731 45th Street Ct
Rock Island, IL 61201
Phone:(309) 793-2020
NPI:1386958064
Cultural Training Completed: No
Hours: [Mon, Tue, Wed, Thu, Fri] 08:00 AM - 05:00 PM
Other Language(s):English
Certification(s):Board Certified
Accessibility: Details Pending (P P, P EB, P IB, P PA)

Frederick, John C, MD+
Gender: Male
4731 45th Street Ct
Rock Island, IL 61201
Phone:(309) 793-2020
NPI:1043297492
Cultural Training Completed: No

IL

Rock Island

Ophthalmology (Eyes)

Frederick, John C, MD+
Hours: [Mon, Tue, Wed, Thu, Fri] 08:00 AM - 05:00 PM
Other Language(s):English
Certification(s):Board Certified
Accessibility: Details Pending (P, EB, IB, PA)

Kirk, Clayton D, MD+
Gender: Male
4731 45th Street Ct
Rock Island, IL 61201
Phone:(309) 793-2020
NPI:1174011761
Cultural Training Completed: Yes
Hours: [Mon, Tue, Wed, Thu, Fri] 08:00 AM - 05:00 PM
Accessibility: Details Pending (P, EB, IB, PA)

Repp, Beth R, MD+
Gender: Female
4731 45th Street Ct
Rock Island, IL 61201
Phone:(563) 323-2020
NPI:1194987016
Cultural Training Completed: No
Hours: [Mon, Tue, Wed, Thu, Fri] 08:00 AM - 05:00 PM
Other Language(s):English

IL

Rock Island

Ophthalmology (Eyes)

Repp, Beth R, MD+
Accessibility: Details Pending (P, EB, IB, PA)

Repp, Daniel, MD+
Gender: Male
4731 45th Street Ct
Rock Island, IL 61201
Phone:(309) 793-2020
NPI:1275763369
Cultural Training Completed: No
Hours: [Mon, Tue, Wed, Thu, Fri] 08:00 AM - 05:00 PM
Other Language(s):English
Certification(s):Board Certified
Accessibility: Details Pending (P, EB, IB, PA)

Wagle, Nikhil S, MD+
Gender: Male
4731 45th Street Ct
Rock Island, IL 61201
Phone:(563) 323-2020
NPI:1003893454
Cultural Training Completed: Yes
Hours: [Mon, Tue, Wed, Thu, Fri] 08:00 AM - 05:00 PM
Other Language(s):English,Spanish
Certification(s):Board Certified
Accessibility: Details Pending (P, EB, IB, PA)

IL

Rock Island

Ophthalmology (Eyes)

Wymore, James G, MD+
Gender: Male
4731 45th Street Ct
Rock Island, IL 61201
Phone:(563) 323-2020
NPI:1477530830
Cultural Training Completed: Yes
Hours: [Mon, Tue, Wed, Thu, Fri] 08:00 AM - 05:00 PM
Other Language(s):English
Accessibility: Details Pending (P, EB, IB, PA)

Yemm, Richard W, MD+
Gender: Male
4731 45th Street Ct
Rock Island, IL 61201
Phone:(309) 793-2020
NPI:1326498593
Cultural Training Completed: No
Hours: [Mon, Tue, Wed, Thu, Fri] 08:00 AM - 05:00 PM
Certification(s):Board Certified
Accessibility: Details Pending (P, EB, IB, PA)

Optometrist (Eyes, Glasses)

Arbet, Timothy Patrick, OD+
Gender: Male
2501 24th St
Rock Island, IL 61201

IL

Rock Island

Optometrist (Eyes, Glasses)

Arbet, Timothy Patrick, OD+
Phone:(309) 788-0604
NPI:1508859265
Cultural Training Completed: No
Hours: [Mon, Tue, Wed, Thu, Fri] 08:00 AM - 05:00 PM
After Hours Phone Number:(309) 788-0604
Certification(s):Board Certified
Accessibility: Details Pending (P, EB, IB, PA)

Baldwin, Scott, OD+
Gender: Male
4731 45th Street Ct
Rock Island, IL 61201
Phone:(309) 793-2020
NPI:1366794695
Cultural Training Completed: No
Hours: [Mon, Tue, Wed, Thu, Fri] 08:00 AM - 05:00 PM
After Hours Phone Number:(309) 793-2020
Other Language(s):Spanish
Accessibility: Details Pending (P, EB, IB, PA)

Burgett, Sarah R, OD+
Gender: Female
4731 45th Street Ct
Rock Island, IL 61201
Phone:(309) 793-2020
NPI:1467715276

IL

Rock Island

Optometrist (Eyes, Glasses)

Burgett, Sarah R, OD+
Cultural Training Completed: Yes
Hours: [Mon, Tue, Wed, Thu, Fri] 08:00 AM - 05:00 PM
After Hours Phone Number:(309) 793-2020
Accessibility: Details Pending (P, EB, IB, PA)

Ehlers, Genevieve R, OD+
Gender: Female
4731 45th Street Ct
Rock Island, IL 61201
Phone:(309) 793-2020
NPI:1013805563
Cultural Training Completed: No
Hours: [Mon, Tue, Wed, Thu, Fri] 08:00 AM - 05:00 PM
Accessibility: Details Pending (P, EB, IB, PA)

Hays, Jill K, OD+
Gender: Female
2501 24th St
Rock Island, IL 61201
Phone:(309) 788-0604
NPI:1932192697
Cultural Training Completed: No
Hours: [Mon, Tue, Wed, Thu, Fri] 08:00 AM - 05:00 PM
Certification(s):Board Certified

IL

Rock Island

Optometrist (Eyes, Glasses)

Hays, Jill K, OD+
Accessibility: Details Pending (P, EB, IB, PA)

Heden, Jeffrey S, OD+
Gender: Male
4731 45th Street Ct
Rock Island, IL 61201
Phone:(309) 793-2020
NPI:1770580797
Cultural Training Completed: Yes
Hours: [Mon, Tue, Wed, Thu, Fri] 08:00 AM - 05:00 PM
Accessibility: Details Pending (P, EB, IB, PA)

Hise, Karsen Hise, OD+
Gender: Female
4731 45th Street Ct
Rock Island, IL 61201
Phone:(309) 793-2020
NPI:1619653995
Cultural Training Completed: No
Hours: [Mon, Tue, Wed, Thu, Fri] 08:00 AM - 05:00 PM
Other Language(s):Spanish,Chinese,Vietnamese
Accessibility: Details Pending (P, EB, IB, PA)

Isgrig, Jonathan R, OD+
Gender: Male
4731 45th Street Ct

IL

Rock Island

Optometrist (Eyes, Glasses)

Isgrig, Jonathan R, OD+
Rock Island, IL 61201
Phone:(309) 793-2020
NPI:1376953042
Cultural Training Completed: Yes
Hours: [Mon, Tue, Wed, Thu, Fri] 08:00 AM - 05:00 PM
After Hours Phone Number:(309) 793-2020
Accessibility: Details Pending (P, EB, IB, PA)

Kitzmann, Brenna J, OD+
Gender: Female
4600 30th St
Rock Island, IL 61201
Phone:(309) 788-5524
NPI:1154798999
Cultural Training Completed: No
Hours: [Mon, Tue, Wed, Thu, Fri] 08:00 AM - 05:00 PM
After Hours Phone Number:(309) 788-5524
Other Language(s):Spanish
Accessibility: Details Pending (P, EB, IB, PA)

Lear, Christopher F, OD+
Gender: Male
2501 24th St
Rock Island, IL 61201
Phone:(309) 788-0604

IL

Rock Island

Optometrist (Eyes, Glasses)

Lear, Christopher F, OD+
NPI:1225021983
Cultural Training Completed: No
Hours: [Mon, Tue, Wed, Thu, Fri] 08:00 AM - 05:00 PM
Certification(s):Board Certified
Accessibility: Details Pending (P, EB, IB, PA)

Sharp, Abigail, OD+
Gender: Female
2501 24th St
Rock Island, IL 61201
Phone:(309) 788-0604
NPI:1639665540
Cultural Training Completed: No
Hours: [Mon, Tue, Wed, Thu, Fri] 08:00 AM - 05:00 PM
After Hours Phone Number:(309) 788-0604
Other Language(s):English
Accessibility: Details Pending (P, EB, IB, PA)

Sigler, Grace, OD+
Gender: Female
2501 24th St
Rock Island, IL 61201
Phone:(309) 788-0604
NPI:1417793662
Cultural Training Completed: No

IL

Rock Island

Optometrist (Eyes, Glasses)

Sigler, Grace, OD+
Hours: [Mon, Tue, Wed, Thu, Fri] 08:00 AM - 05:00 PM
Accessibility: Details Pending (P, EB, IB, PA)

Stephenson

Freeport

Optometrist (Eyes, Glasses)

Condie, Jessica A, OD+
Gender: Female
1000 Kiwanis Dr
Freeport, IL 61032
Phone:(815) 235-6177
NPI:1205148806
Cultural Training Completed: No
Hours: [Mon, Tue, Wed, Thu, Fri] 08:00 AM - 05:00 PM
After Hours Phone Number:(815) 235-6177
Other Language(s):Spanish
Accessibility: Details Pending (P, EB, IB, PA)

Coy, Eric D, OD+
Gender: Male
1000 Kiwanis Dr
Freeport, IL 61032
Phone:(815) 235-6177
NPI:1851656847
Cultural Training Completed: No

IL

Stephenson

Optometrist (Eyes, Glasses)

Coy, Eric D, OD+
Hours: [Mon, Tue, Wed, Thu, Fri] 08:00 AM - 05:00 PM
After Hours Phone Number:(815) 235-6177
Other Language(s):Spanish
Accessibility: Details Pending (P, EB, IB, PA)

Diemer, Nikolas S, OD+
Gender: Male
1000 Kiwanis Dr
Freeport, IL 61032
Phone:(815) 235-6177
NPI:1588766281
Cultural Training Completed: No
Hours: [Mon, Tue, Wed, Thu, Fri] 08:00 AM - 05:00 PM
After Hours Phone Number:(815) 235-6177
Other Language(s):Spanish
Accessibility: Details Pending (P, EB, IB, PA)

Hanlon, John, OD+
Gender: Male
1000 Kiwanis Dr
Freeport, IL 61032
Phone:(815) 235-6177
NPI:1366097511
Cultural Training Completed: No

IL

Stephenson

Optometrist (Eyes, Glasses)

Hanlon, John, OD+
Hours: [Mon, Tue, Wed, Thu, Fri] 08:00 AM - 05:00 PM
After Hours Phone Number:(815) 235-6177
Accessibility: Details Pending (P, EB, IB, PA)

Judge, Quinn L, OD+
Gender: Female
1000 Kiwanis Dr
Freeport, IL 61032
Phone:(815) 235-6177
NPI:1205065620
Cultural Training Completed: No
Hours: [Mon, Tue, Wed, Thu, Fri] 08:00 AM - 05:00 PM
After Hours Phone Number:(815) 235-6177
Other Language(s):Spanish
Accessibility: Details Pending (P, EB, IB, PA)

Tazewell

East Peoria

Eyewear Supplier (Equipment, not the service)

JAK Enterprises Inc.
412 Riverside Dr
East Peoria, IL 61611
Phone:(309) 694-2273
NPI:1508856923
Cultural Training Completed: No

IL

Tazewell

Eyewear Supplier (Equipment, not the service)

JAK Enterprises Inc.
Hours: [Mon, Tue, Wed, Fri] 09:00 AM - 06:00 PM, Thu 09:00 AM - 07:00 PM, Sat 09:00 AM - 03:00 PM
Accessibility: Details Pending (P, EB, IB, PA)

Optometrist (Eyes, Glasses)

Hahn, Mark D, OD+
Gender: Male
412 Riverside Dr
East Peoria, IL 61611
Phone:(309) 694-2273
NPI:1528055969
Cultural Training Completed: No
Hours: [Mon, Tue, Wed, Thu, Fri] 08:00 AM - 05:00 PM
After Hours Phone Number:(309) 694-2273
Other Language(s):Spanish
Accessibility: Details Pending (P, EB, IB, PA)

Harvi, Shweta R, OD+
Gender: Female
412 Riverside Dr
East Peoria, IL 61611
Phone:(309) 694-2273
NPI:1033781562
Cultural Training Completed: Yes

IL

Tazewell

Optometrist (Eyes, Glasses)

Harvi, Shweta R, OD+
Hours: [Mon, Tue, Wed, Thu, Fri] 08:00 AM - 05:00 PM
Accessibility: Details Pending (P, EB, IB, PA)

Schaidle, Kenneth A, OD+
Gender: Male
412 Riverside Dr
East Peoria, IL 61611
Phone:(309) 694-2273
NPI:1639166226
Cultural Training Completed: No
Hours: [Mon, Tue, Wed, Thu, Fri] 08:00 AM - 05:00 PM
Other Language(s):Spanish
Accessibility: Details Pending (P, EB, IB, PA)

Pekin

Eyewear Supplier (Equipment, not the service)

JAK Enterprises Inc.
3287 Court St
Pekin, IL 61554
Phone:(309) 353-9313
NPI:1508856923
Cultural Training Completed: No
Hours: [Mon, Tue, Wed, Fri] 09:00 AM - 06:00 PM, Thu 09:00 AM -

IL

Tazewell

Eyewear Supplier (Equipment, not the service)

JAK Enterprises Inc.
07:00 PM, Sat 09:00 AM - 03:00 PM
Accessibility: Details Pending (P, EB, IB, PA)

Ophthalmology (Eyes)

Abou-Hanna, Jacob Jeries, MD+
Gender: Male
2709 Broadway St
Pekin, IL 61554
Phone:(309) 243-2400
NPI:1598394595
Cultural Training Completed: Yes
Hours: [Mon, Tue, Wed, Thu, Fri] 08:00 AM - 05:00 PM
Accessibility: Some Criteria Met (P, EB, IB, PA)

Bond, William I, MD+
Gender: Male
725 S 14th St
Pekin, IL 61554
Phone:(309) 353-6660
NPI:1184653644
Cultural Training Completed: No
Hours: [Mon, Tue, Wed, Thu, Fri] 08:00 AM - 05:00 PM
Other Language(s):English
Accessibility: Details Pending (P, EB, IB, PA)

IL

Tazewell

Ophthalmology (Eyes)

Briggs, Christian M, MD+
Gender: Male
2709 Broadway St
Pekin, IL 61554
Phone:(309) 243-2400
NPI:1982164216
Cultural Training Completed: Yes
Hours: [Mon, Tue, Wed, Thu, Fri] 08:00 AM - 05:00 PM
Accessibility: Some Criteria Met (P, EB, IB, PA)

Eyler, Stephen J, MD+
Gender: Male
2709 Broadway St
Pekin, IL 61554
Phone:(309) 243-2400
NPI:1275950263
Cultural Training Completed: Yes
Hours: [Mon, Tue, Wed, Thu, Fri] 08:00 AM - 05:00 PM
Other Language(s):Greek,Korean,Mandarin,Spanish,English
Certification(s):Board Certified
Accessibility: Some Criteria Met (P, EB, IB, PA)

Han, Min-Kyu, MD+
Gender: Male
2709 Broadway St
Pekin, IL 61554
Phone:(309) 243-2400
NPI:1912901877

IL

Tazewell

Ophthalmology (Eyes)

Han, Min-Kyu, MD+
Cultural Training Completed: Yes
Hours: [Mon, Tue, Wed, Thu, Fri] 08:00 AM - 05:00 PM
Other Language(s):Korean
Certification(s):Board Certified
Accessibility: Some Criteria Met (P, EB, IB, PA)

Iqbal, Omar, MD+
Gender: Male
2709 Broadway St
Pekin, IL 61554
Phone:(309) 243-2400
NPI:1508397613
Cultural Training Completed: Yes
Hours: [Mon, Tue, Wed, Thu, Fri] 08:00 AM - 05:00 PM
Other Language(s):English
Certification(s):Board Certified
Accessibility: Some Criteria Met (P, EB, IB, PA)

Kalarn, Sachin, MD+
Gender: Male
2709 Broadway St
Pekin, IL 61554
Phone:(309) 243-2400
NPI:1457715534
Cultural Training Completed: No

IL

Tazewell

Ophthalmology (Eyes)

Kalarn, Sachin, MD+
Hours: [Mon, Tue, Wed, Thu, Fri] 08:00 AM - 05:00 PM
Other Language(s):English
Certification(s):Board Certified
Accessibility: Some Criteria Met (P, EB, IB, PA)

Kolettis, Yannis N, MD+
Gender: Male
2709 Broadway St
Pekin, IL 61554
Phone:(309) 243-2400
NPI:1922095579
Cultural Training Completed: Yes
Hours: [Mon, Tue, Wed, Thu, Fri] 08:00 AM - 05:00 PM
Other Language(s):Greek
Certification(s):Board Certified
Accessibility: Some Criteria Met (P, EB, IB, PA)

Lagouros, Evan Peter, MD+
Gender: Male
2709 Broadway St
Pekin, IL 61554
Phone:(309) 243-2400
NPI:1629206891
Cultural Training Completed: Yes

IL

Tazewell

Ophthalmology (Eyes)

Lagouros, Evan Peter, MD+
Hours: [Mon, Tue, Wed, Thu, Fri] 08:00 AM - 05:00 PM
Certification(s):Board Certified
Accessibility: Some Criteria Met (P, EB, IB, PA)

Myers, Clifford Earl, MD+
Gender: Male
2709 Broadway St
Pekin, IL 61554
Phone:(309) 243-2400
NPI:1356320253
Cultural Training Completed: Yes
Hours: [Mon, Tue, Wed, Thu, Fri] 08:00 AM - 05:00 PM
Certification(s):Board Certified
Accessibility: Some Criteria Met (P, EB, IB, PA)

Pike, Evan C, MD+
Gender: Male
2709 Broadway St
Pekin, IL 61554
Phone:(309) 243-2400
NPI:1669634143
Cultural Training Completed: Yes
Hours: [Mon, Tue, Wed, Thu, Fri] 08:00 AM - 05:00 PM
Certification(s):Board Certified

IL

Tazewell

Ophthalmology (Eyes)

Pike, Evan C, MD+
Accessibility: Some Criteria Met (P, EB, IB, PA)

Rhode, John P, MD+
Gender: Male
2709 Broadway St
Pekin, IL 61554
Phone:(309) 243-2400
NPI:1235126897
Cultural Training Completed: Yes
Hours: [Mon, Tue, Wed, Thu, Fri] 08:00 AM - 05:00 PM
Certification(s):Board Certified
Accessibility: Some Criteria Met (P, EB, IB, PA)

Scott, Colin J, MD+
Gender: Male
2709 Broadway St
Pekin, IL 61554
Phone:(309) 243-2400
NPI:1003872359
Cultural Training Completed: Yes
Hours: [Mon, Tue, Wed, Thu, Fri] 08:00 AM - 05:00 PM
Certification(s):Board Certified
Accessibility: Some Criteria Met (P, EB, IB, PA)

Wyman, Thomas M, MD+
Gender: Male
2709 Broadway St
Pekin, IL 61554

IL

Tazewell

Ophthalmology (Eyes)

Wyman, Thomas M, MD+
Phone:(309) 243-2400
NPI:1245227669
Cultural Training Completed: Yes
Hours: [Mon, Tue, Wed, Thu, Fri] 08:00 AM - 05:00 PM
Certification(s):Board Certified
Accessibility: Some Criteria Met (P, EB, IB, PA)

Optometrist (Eyes, Glasses)

Buehler, Donald L, OD+
Gender: Male
2709 Broadway St
Pekin, IL 61554
Phone:(309) 243-2400
NPI:1083601637
Cultural Training Completed: Yes
Hours: [Mon, Tue, Wed, Thu, Fri] 08:00 AM - 05:00 PM
After Hours Phone Number:(309) 243-2400
Accessibility: Some Criteria Met (P, EB, IB, PA)

Crow, Jacqueline A, OD+
Gender: Female
2709 Broadway St
Pekin, IL 61554
Phone:(309) 243-2400
NPI:1528298684

IL

Tazewell

Optometrist (Eyes, Glasses)

Crow, Jacqueline A, OD+
Cultural Training Completed: Yes
Hours: [Mon, Tue, Wed, Thu, Fri] 08:00 AM - 05:00 PM
After Hours Phone Number:(309) 243-2400
Accessibility: Some Criteria Met (P, EB, IB, PA)

Eyler, Elizabeth, OD+
Gender: Female
2709 Broadway St
Pekin, IL 61554
Phone:(309) 243-2400
NPI:1669806600
Cultural Training Completed: No
Hours: [Mon, Tue, Wed, Thu, Fri] 08:00 AM - 05:00 PM
Accessibility: Some Criteria Met (P, EB, IB, PA)

Haider, Jawad, OD+
Gender: Male
3320 Veterans Dr
Pekin, IL 61554
Phone:(309) 353-4220
NPI:1326387457
Cultural Training Completed: No
Hours: [Mon, Tue, Wed, Thu, Fri] 08:00 AM - 05:00 PM
After Hours Phone Number:(309) 353-4420

IL

Tazewell

Optometrist (Eyes, Glasses)

Haider, Jawad, OD+
Other Language(s):English
Accessibility: Details Pending (P, EB, IB, PA)

Hanna, Nicole Tony, OD+
Gender: Female
725 S 14th St
Pekin, IL 61554
Phone:(309) 353-6660
NPI:1447977137
Cultural Training Completed: No
Hours: [Mon, Tue, Wed, Thu, Fri] 08:00 AM - 05:00 PM
Accessibility: Details Pending (P, EB, IB, PA)

Johnson, Brendon J, OD+
Gender: Male
2611 Broadway St
Pekin, IL 61554
Phone:(309) 347-5989
NPI:1194774174
Cultural Training Completed: No
Hours: [Mon, Tue, Wed, Thu, Fri] 08:00 AM - 05:00 PM
After Hours Phone Number:(309) 347-5989
Accessibility: Details Pending (P, EB, IB, PA)

IL

Tazewell

Optometrist (Eyes, Glasses)

Kirchgessner, Thomas C, OD+
Gender: Male
2709 Broadway St
Pekin, IL 61554
Phone:(309) 243-2400
NPI:1518954163
Cultural Training Completed: Yes
Hours: [Mon, Tue, Wed, Thu, Fri] 08:00 AM - 05:00 PM
After Hours Phone Number:(309) 243-2400
Accessibility: Some Criteria Met (P, EB, IB, PA)

Lin, Kammy, OD+
Gender: Female
2709 Broadway St
Pekin, IL 61554
Phone:(309) 243-2400
NPI:1083407951
Cultural Training Completed: Yes
Hours: [Mon, Tue, Wed, Thu, Fri] 08:00 AM - 05:00 PM
Accessibility: Some Criteria Met (P, EB, IB, PA)

Morgret, David R, OD+
Gender: Male
3287 Court St
Pekin, IL 61554
Phone:(309) 250-3958
NPI:1922109172
Cultural Training Completed: No

IL

Tazewell

Optometrist (Eyes, Glasses)

Morgret, David R, OD+
Hours: [Mon, Tue, Wed, Thu, Fri] 08:00 AM - 05:00 PM
After Hours Phone Number:(309) 353-9313
Other Language(s):Spanish
Accessibility: Details Pending (P, EB, IB, PA)

Sarmiento, Marc C, OD+
Gender: Male
3287 Court St
Pekin, IL 61554
Phone:(309) 250-3958
NPI:1932116449
Cultural Training Completed: No
Hours: [Mon, Tue, Wed, Thu, Fri] 08:00 AM - 05:00 PM
After Hours Phone Number:(309) 353-9313
Other Language(s):English
Accessibility: Details Pending (P, EB, IB, PA)

Thomas, Tina Renee, OD+
Gender: Female
2709 Broadway St
Pekin, IL 61554
Phone:(309) 243-2400
NPI:1285633693
Cultural Training Completed: Yes

IL

Tazewell

Optometrist (Eyes, Glasses)

Thomas, Tina Renee, OD+
Hours: [Mon, Tue, Wed, Thu, Fri] 08:00 AM - 05:00 PM
After Hours Phone Number:(309) 243-2400
Accessibility: Some Criteria Met (P, EB, IB, PA)

Wilson, James P, OD+
Gender: Male
2709 Broadway St
Pekin, IL 61554
Phone:(309) 243-2400
NPI:1952330425
Cultural Training Completed: No
Hours: [Mon, Tue, Wed, Thu, Fri] 08:00 AM - 05:00 PM
Accessibility: Some Criteria Met (P, EB, IB, PA)

Wilson, James P, OD+
Gender: Male
725 S 14th St
Pekin, IL 61554
Phone:(309) 353-6660
NPI:1952330425
Cultural Training Completed: No
Hours: [Mon, Tue, Wed, Thu, Fri] 08:00 AM - 05:00 PM
After Hours Phone Number:(309) 353-6660
Accessibility: Details Pending (P, EB, IB, PA)

IL

Tazewell

Washington

Eyewear Supplier (Equipment, not the service)

JAK Enterprises Inc.
8 Cherry Tree Shopping Ctr
Washington, IL 61571
Phone:(309) 444-2277
NPI:1508856923
Cultural Training Completed: No
Hours: Mon 09:00 AM - 07:00 PM, [Tue, Wed, Thu, Fri] 09:00 AM - 06:00 PM, Sat 09:00 AM - 03:00 PM
Accessibility: Details Pending (P, EB, IB, PA)

Ophthalmology (Eyes)

Eyler, Stephen J, MD+
Gender: Male
93 Eastgate Dr
Washington, IL 61571
Phone:(309) 243-2400
NPI:1275950263
Cultural Training Completed: Yes
Hours: [Mon, Tue, Wed, Thu, Fri] 08:00 AM - 05:00 PM
Other Language(s):Greek,Korean,Mandarin,Spanish,English
Certification(s):Board Certified
Accessibility: Some Criteria Met (P, EB, IB, PA)

IL

Tazewell

Ophthalmology (Eyes)

Iqbal, Omar, MD+
Gender: Male
93 Eastgate Dr
Washington, IL 61571
Phone:(309) 243-2400
NPI:1508397613
Cultural Training Completed: Yes
Hours: [Mon, Tue, Wed, Thu, Fri] 08:00 AM - 05:00 PM
Other Language(s):English
Certification(s):Board Certified
Accessibility: Some Criteria Met (P, EB, IB, PA)

Kalarn, Sachin, MD+
Gender: Male
93 Eastgate Dr
Washington, IL 61571
Phone:(309) 243-2400
NPI:1457715534
Cultural Training Completed: No
Hours: [Mon, Tue, Wed, Thu, Fri] 08:00 AM - 05:00 PM
Other Language(s):English
Certification(s):Board Certified
Accessibility: Some Criteria Met (P, EB, IB, PA)

Lagouros, Evan Peter, MD+
Gender: Male
93 Eastgate Dr
Washington, IL 61571

IL

Tazewell

Ophthalmology (Eyes)

Lagouros, Evan Peter, MD+
Phone:(309) 243-2400
NPI:1629206891
Cultural Training Completed: Yes
Hours: [Mon, Tue, Wed, Thu, Fri] 08:00 AM - 05:00 PM
Certification(s):Board Certified
Accessibility: Some Criteria Met (P, EB, IB, PA)

Pike, Evan C, MD+
Gender: Male
93 Eastgate Dr
Washington, IL 61571
Phone:(309) 243-2400
NPI:1669634143
Cultural Training Completed: Yes
Hours: [Mon, Tue, Wed, Thu, Fri] 08:00 AM - 05:00 PM
Certification(s):Board Certified
Accessibility: Some Criteria Met (P, EB, IB, PA)

Rhode, John P, MD+
Gender: Male
93 Eastgate Dr
Washington, IL 61571
Phone:(309) 243-2400
NPI:1235126897
Cultural Training Completed: Yes
Hours: [Mon, Tue, Wed, Thu, Fri] 08:00 AM - 05:00 PM

IL

Tazewell

Ophthalmology (Eyes)

Rhode, John P, MD+
Certification(s):Board Certified
Accessibility: Some Criteria Met (P, EB, IB, PA)

Scott, Colin J, MD+
Gender: Male
93 Eastgate Dr
Washington, IL 61571
Phone:(309) 243-2400
NPI:1003872359
Cultural Training Completed: Yes
Hours: [Mon, Tue, Wed, Thu, Fri] 08:00 AM - 05:00 PM
Certification(s):Board Certified
Accessibility: Some Criteria Met (P, EB, IB, PA)

Wyman, Thomas M, MD+
Gender: Male
93 Eastgate Dr
Washington, IL 61571
Phone:(309) 243-2400
NPI:1245227669
Cultural Training Completed: Yes
Hours: [Mon, Tue, Wed, Thu, Fri] 08:00 AM - 05:00 PM
Certification(s):Board Certified
Accessibility: Some Criteria Met (P, EB, IB, PA)

IL

Tazewell

Optometrist (Eyes, Glasses)

Buehler, Donald L, OD+
Gender: Male
93 Eastgate Dr
Washington, IL 61571
Phone:(309) 243-2400
NPI:1083601637
Cultural Training Completed: Yes
Hours: [Mon, Tue, Wed, Thu, Fri] 08:00 AM - 05:00 PM
After Hours Phone Number:(309) 243-2400
Accessibility: Some Criteria Met (P, EB, IB, PA)

Crow, Jacqueline A, OD+
Gender: Female
93 Eastgate Dr
Washington, IL 61571
Phone:(309) 243-2400
NPI:1528298684
Cultural Training Completed: Yes
Hours: [Mon, Tue, Wed, Thu, Fri] 08:00 AM - 05:00 PM
After Hours Phone Number:(309) 243-2400
Accessibility: Some Criteria Met (P, EB, IB, PA)

Eyler, Elizabeth, OD+
Gender: Female
93 Eastgate Dr
Washington, IL 61571
Phone:(309) 243-2400
NPI:1669806600

IL

Tazewell

Optometrist (Eyes, Glasses)

Eyler, Elizabeth, OD+
Cultural Training Completed: No
Hours: [Mon, Tue, Wed, Thu, Fri] 08:00 AM - 05:00 PM
Accessibility: Some Criteria Met (P, EB, IB, PA)

Hahn, Mark D, OD+
Gender: Male
8 Cherry Tree Shopping Ctr
Washington, IL 61571
Phone:(309) 250-3867
NPI:1528055969
Cultural Training Completed: No
Hours: [Mon, Tue, Wed, Thu, Fri] 08:00 AM - 05:00 PM
After Hours Phone Number:(309) 444-2277
Other Language(s):Spanish
Accessibility: Details Pending (P, EB, IB, PA)

Holmes, Aaron Coleman, OD+
Gender: Male
93 Eastgate Dr
Washington, IL 61571
Phone:(309) 243-2400
NPI:1306665542
Cultural Training Completed: Yes
Hours: [Mon, Tue, Wed, Thu, Fri] 08:00 AM - 05:00 PM

IL

Tazewell

Optometrist (Eyes, Glasses)

Holmes, Aaron Coleman, OD+
Accessibility: Some Criteria Met (P, EB, IB, PA)

Kirchgessner, Thomas C, OD+
Gender: Male
93 Eastgate Dr
Washington, IL 61571
Phone:(309) 243-2400
NPI:1518954163
Cultural Training Completed: Yes
Hours: [Mon, Tue, Wed, Thu, Fri] 08:00 AM - 05:00 PM
After Hours Phone Number:(309) 243-2400
Accessibility: Some Criteria Met (P, EB, IB, PA)

Thomas, Tina Renee, OD+
Gender: Female
93 Eastgate Dr
Washington, IL 61571
Phone:(309) 243-2400
NPI:1285633693
Cultural Training Completed: Yes
Hours: [Mon, Tue, Wed, Thu, Fri] 08:00 AM - 05:00 PM
After Hours Phone Number:(309) 243-2400
Accessibility: Some Criteria Met (P, EB, IB, PA)

IL

Tazewell

Optometrist (Eyes, Glasses)

Wilson, James P, OD+
Gender: Male
93 Eastgate Dr
Washington, IL 61571
Phone:(309) 243-2400
NPI:1952330425
Cultural Training Completed: No
Hours: [Mon, Tue, Wed, Thu, Fri] 08:00 AM - 05:00 PM
Accessibility: Some Criteria Met (I P, I EB, I IB, I PA)

Warren

Monmouth

Optometrist (Eyes, Glasses)

Braet, Alexandra M, OD+
Gender: Female
67 Public Sq
Monmouth, IL 61462
Phone:(309) 734-3108
NPI:1740837848
Cultural Training Completed: No
Hours: [Mon, Tue, Wed, Thu, Fri] 08:00 AM - 05:00 PM
After Hours Phone Number:(309) 734-3108
Other Language(s):English
Accessibility: Details Pending (P P, P EB, P IB, P PA)

IL

Whiteside

Morrison

Optometrist (Eyes, Glasses)

Hanlon, Edward P, OD+
Gender: Male
105 S Heaton St
Morrison, IL 61270
Phone:(815) 625-4790
NPI:1255538153
Cultural Training Completed: No
Hours: [Mon, Tue, Wed, Thu, Fri] 08:00 AM - 05:00 PM
After Hours Phone Number:(815) 625-4790
Accessibility: Details Pending (P P, P EB, P IB, P PA)

Rock Falls

Optometrist (Eyes, Glasses)

Hanlon, John, OD+
Gender: Male
102 W Rock Falls Rd
Rock Falls, IL 61071
Phone:(815) 235-6177
NPI:1366097511
Cultural Training Completed: No
Hours: [Mon, Tue, Wed, Thu, Fri] 08:00 AM - 05:00 PM
After Hours Phone Number:(815) 626-7700
Accessibility: Details Pending (P P, P EB, P IB, P PA)

Vits, Darrin G, OD+
Gender: Male

IL

Whiteside

Optometrist (Eyes, Glasses)

Vits, Darrin G, OD+
1300 W 2nd St
Rock Falls, IL 61071
Phone:(815) 626-2230
NPI:1164502001
Cultural Training Completed: No
Hours: [Mon, Tue, Wed, Thu, Fri] 08:00 AM - 05:00 PM
Other Language(s):English,Spanish
Accessibility: Details Pending (P P, P EB, P IB, P PA)

Sterling

Eyewear Supplier (Equipment, not the service)

JAK Enterprises Inc.
3209 E Lincolnway
Sterling, IL 61081
Phone:(815) 626-6006
NPI:1508856923
Cultural Training Completed: No
Hours: [Mon, Tue, Wed, Fri] 09:00 AM - 06:00 PM, Thu 09:00 AM - 07:00 PM, Sat 09:00 AM - 03:00 PM
Accessibility: Details Pending (P P, P EB, P IB, P PA)

Ophthalmology (Eyes)

Hahn, John M, MD+
Gender: Male
10 W 3rd St

IL

Whiteside

Ophthalmology (Eyes)

Hahn, John M, MD+
Sterling, IL 61081
Phone:(815) 622-1208
NPI:1548260961
Cultural Training Completed: No
Hours: [Mon, Tue, Wed, Thu, Fri] 08:00 AM - 05:00 PM
Other Language(s):English
Certification(s):Board Certified
Accessibility: Details Pending (P P, P EB, P IB, P PA)

Optometrist (Eyes, Glasses)

Cutter, Matthew B, OD+
Gender: Male
10 W 3rd St
Sterling, IL 61081
Phone:(815) 625-4790
NPI:1972693067
Cultural Training Completed: No
Hours: [Mon, Tue, Wed, Thu, Fri] 08:00 AM - 05:00 PM
Other Language(s):English
Accessibility: Details Pending (P P, P EB, P IB, P PA)

Hogge, Thomas R, OD+
Gender: Male
4006 E Lincolnway
Sterling, IL 61081
Phone:(815) 625-8006

IL

Whiteside

Optometrist (Eyes, Glasses)

Hogge, Thomas R, OD+
NPI:1649452145
Cultural Training Completed: No
Hours: [Mon, Tue, Wed, Thu, Fri] 08:00 AM - 05:00 PM
After Hours Phone Number:(815) 625-8006
Other Language(s):English
Accessibility: Details Pending (P, EB, IB, PA)

Jordan-Gardner, Keli Elizabeth, OD+
Gender: Female
3209 E Lincolnway
Sterling, IL 61081
Phone:(815) 626-6006
NPI:1457374811
Cultural Training Completed: No
Hours: [Mon, Tue, Wed, Thu, Fri] 08:00 AM - 05:00 PM
Accessibility: Details Pending (P, EB, IB, PA)

Winnebago

Loves Park

Optometrist (Eyes, Glasses)

Dannatt, Jeffrey A, OD+
Gender: Male
5020 N 2nd St
Loves Park, IL 61111

IL

Winnebago

Optometrist (Eyes, Glasses)

Dannatt, Jeffrey A, OD+
Phone:(815) 282-3468
NPI:1225207558
Cultural Training Completed: No
Hours: [Mon, Tue, Wed, Thu, Fri] 08:00 AM - 05:00 PM
After Hours Phone Number:(815) 282-3468
Other Language(s):Spanish
Accessibility: Details Pending (P, EB, IB, PA)

Dungan, Jennifer A, OD+
Gender: Female
2028 E Riverside Blvd
Loves Park, IL 61111
Phone:(815) 708-8382
NPI:1427212513
Cultural Training Completed: No
Hours: [Mon, Tue, Wed, Thu, Fri] 08:00 AM - 05:00 PM
Other Language(s):Spanish,Turkish
Accessibility: Details Pending (P, EB, IB, PA)

Wight, Donald E, OD+
Gender: Male
6256 E Riverside Blvd
Loves Park, IL 61111
Phone:(815) 708-7083
NPI:1043260144

IL

Winnebago

Optometrist (Eyes, Glasses)

Wight, Donald E, OD+
Cultural Training Completed: No
Hours: [Mon, Tue, Wed, Thu, Fri] 08:00 AM - 05:00 PM
After Hours Phone Number:(815) 708-7083
Accessibility: Details Pending (P, EB, IB, PA)

Machesney Park

Optometrist (Eyes, Glasses)

Bruce, Catherine A, OD+
Gender: Female
8530 N 2nd St
Machesney Park, IL 61115
Phone:(815) 654-7777
NPI:1861524282
Cultural Training Completed: No
Hours: [Mon, Tue, Wed, Thu, Fri] 08:00 AM - 05:00 PM
Accessibility: Details Pending (P, EB, IB, PA)

Poswilko, Thomas J, OD+
Gender: Male
1770 W Lane Rd
Machesney Park, IL 61115
Phone:(815) 282-1925
NPI:1134271190

IL

Winnebago

Optometrist (Eyes, Glasses)

Poswilko, Thomas J, OD+
Cultural Training Completed: Yes
Hours: [Mon, Tue, Wed, Thu, Fri] 11:00 AM - 07:00 PM, Sat 10:00 AM - 04:00 PM
Other Language(s):Spanish
Accessibility: Details Pending (P, EB, IB, PA)

Rockford

Ophthalmology (Eyes)

Blair, Kyle Cox, MD+
Gender: Male
2929 McFarland Rd
Rockford, IL 61107
Phone:(847) 299-0700
NPI:1699121194
Cultural Training Completed: Yes
Hours: [Mon, Tue, Wed, Thu, Fri] 08:00 AM - 05:00 PM
Other Language(s):Greek
Accessibility: Details Pending (P, EB, IB, PA)

Boone, Diane E, MD+
Gender: Female
2350 N Rockton Ave
Rockford, IL 61103
Phone:(815) 971-2200
NPI:1972613156
Cultural Training Completed: No

IL

Winnebago

Ophthalmology (Eyes)

Boone, Diane E, MD+
Hours: [Mon, Tue, Wed, Thu, Fri] 08:00 AM - 05:00 PM
Certification(s):Board Certified
Accessibility: Some Criteria Met (P, EB, IB, PA)

Burkat, Cathy N, MD+
Gender: Female
7019 Rote Rd
Ste 101
Rockford, IL 61107
Phone:(815) 399-1141
NPI:1386610871
Cultural Training Completed: No
Hours: [Mon, Tue, Wed, Thu, Fri] 08:00 AM - 05:00 PM
Other Language(s):Vietnamese
Certification(s):Board Certified
Accessibility: Details Pending (P, EB, IB, PA)

Chang, Jonathan S, MD+
Gender: Male
7019 Rote Rd
Ste 101
Rockford, IL 61107
Phone:(815) 399-1141
NPI:1346403961
Cultural Training Completed: No

IL

Winnebago

Ophthalmology (Eyes)

Chang, Jonathan S, MD+
Hours: [Mon, Tue, Wed, Thu, Fri] 08:00 AM - 05:00 PM
Certification(s):Board Certified
Accessibility: Details Pending (P, EB, IB, PA)

Gottlieb, Justin L, MD+
Gender: Female
7019 Rote Rd
Ste 101
Rockford, IL 61107
Phone:(815) 399-1141
NPI:1164498697
Cultural Training Completed: No
Hours: [Mon, Tue, Wed, Thu, Fri] 08:00 AM - 05:00 PM
Certification(s):Board Certified
Accessibility: Details Pending (P, EB, IB, PA)

Kapur, Rashmi, MD*
Gender: Female
1075 Featherstone Rd
Ste 10
Rockford, IL 61107
Phone:(847) 488-1030
NPI:1962679498
Cultural Training Completed: Yes
Hours: [Mon, Tue, Wed, Thu, Fri] 08:00 AM - 05:00 PM

IL

Winnebago

Ophthalmology (Eyes)

Kapur, Rashmi, MD*
Other Language(s):English,Spanish,Hindi,Punjabi,Panjabi,Urdu
Certification(s):Board Certified
Accessibility: Some Criteria Met (P, EB, IB, PA)

Miller, Richard A, MD+
Gender: Male
2995 Eastrock Dr
Rockford, IL 61109
Phone:(815) 226-1500
NPI:1134127871
Cultural Training Completed: No
Hours: [Mon, Tue, Wed, Thu, Fri] 08:00 AM - 05:00 PM
Other Language(s):American Sign Language,Spanish,Turkish
Certification(s):Board Certified
Accessibility: Details Pending (P, EB, IB, PA)

Mititelu, Mihai, MD+
Gender: Male
7019 Rote Rd
Ste 101
Rockford, IL 61107
Phone:(815) 399-1141
NPI:1699937896
Cultural Training Completed: No

IL

Winnebago

Ophthalmology (Eyes)

Mititelu, Mihai, MD+
Hours: [Mon, Tue, Wed, Thu, Fri] 08:00 AM - 05:00 PM
Certification(s):Board Certified
Accessibility: Details Pending (P, EB, IB, PA)

Rahman, Azizur, MD+
Gender: Male
695 N Perryville Rd
Rockford, IL 61107
Phone:(815) 904-6011
NPI:1346212693
Cultural Training Completed: No
Hours: [Mon, Tue, Wed, Thu, Fri] 08:00 AM - 05:00 PM
Certification(s):Board Certified
Accessibility: Details Pending (P, EB, IB, PA)

Schildroth, Kathleen A, MD+
Gender: Female
7019 Rote Rd
Ste 101
Rockford, IL 61107
Phone:(815) 399-1141
NPI:1902225410
Cultural Training Completed: No
Hours: [Mon, Tue, Wed, Thu, Fri] 08:00 AM - 05:00 PM
Certification(s):Board Certified

IL

Winnebago

Ophthalmology (Eyes)

Schildroth, Kathleen A, MD+
Accessibility: Details Pending (P, EB, IB, PA)

Van Landingham, Suzanne W, MD+
Gender: Female
7019 Rote Rd
Ste 101
Rockford, IL 61107
Phone:(815) 399-1141
NPI:1285072652
Cultural Training Completed: No
Hours: [Mon, Tue, Wed, Thu, Fri] 08:00 AM - 05:00 PM
Certification(s):Board Certified
Accessibility: Details Pending (P, EB, IB, PA)

Optometrist (Eyes, Glasses)

Abraham, Justin, OD+
Gender: Male
1603 N Alpine Rd
Ste 121
Rockford, IL 61107
Phone:(815) 397-5959
NPI:1386318137
Cultural Training Completed: No
Hours: [Mon, Tue, Wed, Thu, Fri] 08:00 AM - 05:00 PM
Accessibility: Details Pending (P, EB, IB, PA)

IL

Winnebago

Optometrist (Eyes, Glasses)

Alexander, Cathy C, OD+
Gender: Female
2350 N Rockton Ave
Rockford, IL 61103
Phone:(815) 971-2200
NPI:1134289754
Cultural Training Completed: No
Hours: [Mon, Tue, Wed, Thu, Fri] 08:00 AM - 05:00 PM
Accessibility: Some Criteria Met (I P, I EB, I IB, P PA)

Anderson, Richard E, OD+
Gender: Male
1603 N Alpine Rd
Ste 121
Rockford, IL 61107
Phone:(815) 397-5959
NPI:1437232477
Cultural Training Completed: No
Hours: [Mon, Tue, Wed, Thu, Fri] 08:00 AM - 05:00 PM
After Hours Phone Number:(815) 397-5959
Accessibility: Details Pending (P, EB, IB, PA)

Gandhi, Amie, OD+
Gender: Female
1603 N Alpine Rd
Ste 121
Rockford, IL 61107
Phone:(815) 397-5959
NPI:1780317453

IL

Winnebago

Optometrist (Eyes, Glasses)

Gandhi, Amie, OD+
Cultural Training Completed: No
Hours: [Mon, Tue, Wed, Thu, Fri] 08:00 AM - 05:00 PM
Accessibility: Details Pending (P, EB, IB, PA)

Gunther, Peter Joseph, OD+
Gender: Male
2995 Eastrock Dr
Rockford, IL 61109
Phone:(815) 226-1500
NPI:1073597498
Cultural Training Completed: No
Hours: [Mon, Tue, Wed, Thu, Fri] 08:00 AM - 05:00 PM
After Hours Phone Number:(815) 226-1500
Accessibility: Details Pending (P, EB, IB, PA)

Hansen, Ryan, OD+
Gender: Male
1002 N Pierpont Ave
Rockford, IL 61101
Phone:(815) 516-7483
NPI:1407386667
Cultural Training Completed: Yes
Hours: [Mon, Tue, Wed, Thu, Fri] 09:00 AM - 05:00 PM
Accessibility: Details Pending (P, EB, IB, PA)

IL

Winnebago

Optometrist (Eyes, Glasses)

Johnson, Justin W, OD
Gender: Male
3401 N Perryville Rd
Rockford, IL 61114
Phone:(815) 971-2000
NPI:1518229210
Cultural Training Completed: No
Hours: [Mon, Tue, Wed, Thu, Fri] 08:00 AM - 05:00 PM
After Hours Phone Number:(815) 971-2000
Accessibility: Details Pending (P, EB, IB, PA)

King, Jaime L, OD+
Gender: Female
5915 E Riverside Blvd
Rockford, IL 61114
Phone:(815) 963-2020
NPI:1225131428
Cultural Training Completed: No
Hours: [Mon, Tue, Wed, Thu, Fri] 08:00 AM - 05:00 PM
After Hours Phone Number:(815) 316-2020
Other Language(s):Spanish
Accessibility: Details Pending (P, EB, IB, PA)

Markovic, Tijana, OD+
Gender: Female
575 S Perryville Rd
Ste 119
Rockford, IL 61108
Phone:(779) 210-8133

IL

Winnebago

Optometrist (Eyes, Glasses)

Markovic, Tijana, OD+
NPI:1609603448
Cultural Training Completed: No
Hours: [Mon, Tue, Wed, Thu, Fri] 08:00 AM - 05:00 PM
Accessibility: Details Pending (P, EB, IB, PA)

Patel, Charvi D., OD+
Gender: Female
1063 NORTH ALPINE ROAD
STE 121
Rockford, IL 61107
Phone:(815) 397-5959
NPI:1033994298
Cultural Training Completed: No
Hours: [Mon, Tue, Wed, Thu, Fri] 08:00 AM - 05:00 PM
Accessibility: Details Pending (P, EB, IB, PA)

Patel, Charvi D., OD+
Gender: Female
1063 N Alpine Rd
Ste 121
Rockford, IL 61107
Phone:(815) 397-5959
NPI:1033994298
Cultural Training Completed: No
Hours: [Mon, Tue, Wed, Thu, Fri] 08:00 AM - 05:00 PM

IL

Winnebago

Optometrist (Eyes, Glasses)

Patel, Charvi D., OD+
Accessibility: Details Pending (P, EB, IB, PA)

Patel, Kush, OD+
1603 N Alpine Rd
Ste 121
Rockford, IL 61107
Phone:(815) 397-5959
NPI:1659195436
Cultural Training Completed: No
Hours: [Mon, Tue, Wed, Thu, Fri] 08:00 AM - 05:00 PM
Accessibility: Details Pending (P, EB, IB, PA)

Pham, Daniel H, OD+
Gender: Male
3849 Northridge Dr
Rockford, IL 61114
Phone:(815) 636-0440
NPI:1558372524
Cultural Training Completed: No
Hours: [Mon, Tue, Wed, Thu, Fri] 08:00 AM - 05:00 PM
After Hours Phone Number:(815) 636-0440
Other Language(s):Vietnamese
Accessibility: Details Pending (P, EB, IB, PA)

Prorok, Sylwia, OD+
Gender: Female
5915 E Riverside Blvd

IL

Winnebago

Optometrist (Eyes, Glasses)

Prorok, Sylwia, OD+
Rockford, IL 61114
Phone:(815) 963-2020
NPI:1972385938
Cultural Training Completed: Yes
Hours: [Mon, Tue, Wed, Thu, Fri] 08:00 AM - 05:00 PM
Other Language(s):Spanish,Polish
Accessibility: Details Pending (P, EB, IB, PA)

Schiber, Samantha, OD+
Gender: Female
5915 E Riverside Blvd
Rockford, IL 61114
Phone:(815) 963-2020
NPI:1588144794
Cultural Training Completed: Yes
Hours: [Mon, Tue, Wed, Thu, Fri] 08:00 AM - 05:00 PM
Accessibility: Details Pending (P, EB, IB, PA)

Shah, Prayag D, OD+
Gender: Male
575 S Perryville Rd
Rockford, IL 61108
Phone:(779) 210-8133
NPI:1720072184
Cultural Training Completed: No

IL

Winnebago

Optometrist (Eyes, Glasses)

Shah, Prayag D, OD+
Hours: [Mon, Tue, Wed, Thu, Fri] 08:00 AM - 05:00 PM
After Hours Phone Number:(815) 315-9358
Other Language(s):Lao
Accessibility: Details Pending (P, EB, IB, PA)

Singh, Param J, OD+
Gender: Male
575 S Perryville Rd
Ste 119
Rockford, IL 61108
Phone:(779) 210-8133
NPI:1306931498
Cultural Training Completed: No
Hours: [Mon, Tue, Wed, Thu, Fri] 08:00 AM - 05:00 PM
Accessibility: Details Pending (P, EB, IB, PA)

Roscoe

Ophthalmology (Eyes)

Gutowski, Michal B, MD+
Gender: Male
5605 E Rockton Rd
Roscoe, IL 61073
Phone:(815) 525-4500
NPI:1730613621
Cultural Training Completed: Yes
Hours: [Mon, Tue, Wed, Thu, Fri] 07:00 AM - 05:00 PM

IL

Winnebago

Ophthalmology (Eyes)

Gutowski, Michal B, MD+
Certification(s):Board Certified
Accessibility: Details Pending (P, EB, IB, PA)

Townshend, Alice M, MD+
Gender: Female
5605 E Rockton Rd
Roscoe, IL 61073
Phone:(815) 364-2200
NPI:1437169752
Cultural Training Completed: Yes
Hours: [Mon, Tue, Wed, Thu, Fri] 08:00 AM - 05:00 PM
Certification(s):Board Certified
Accessibility: Details Pending (P, EB, IB, PA)

Optometrist (Eyes, Glasses)

Rehbein, Alan J, OD+
Gender: Male
5605 E Rockton Rd
Roscoe, IL 61073
Phone:(815) 364-2200
NPI:1174531834
Cultural Training Completed: Yes
Hours: [Mon, Tue, Wed, Thu, Fri] 08:00 AM - 05:00 PM
Other Language(s):Spanish

IL

Winnebago

Optometrist (Eyes, Glasses)

Rehbein, Alan J, OD+
Accessibility: Details Pending (P, EB, IB, PA)

Rehbein, Cynthia J, OD+
Gender: Female
5605 E Rockton Rd
Roscoe, IL 61073
Phone:(815) 364-2200
NPI:1669438487
Cultural Training Completed: Yes
Hours: [Mon, Tue, Wed, Thu, Fri] 08:00 AM - 05:00 PM
Accessibility: Details Pending (P, EB, IB, PA)

Pharmacy Information

INTENTIONALLY LEFT BLANK

IL

Boone

BELVIDERE

Pharmacy: Retail

OBRIEN AND DOBBINS

216 S STATE ST
BELVIDERE, IL 61008
Phone:(815) 544-3433
Fax: (815) 547-6644
NPI:1912266610
Hours: [Mon, Tue, Wed, Thu, Fri] 09:00 AM - 07:00 PM, Sat 09:00 AM - 04:00 PM, Sun 09:00 AM - 01:00 PM
Other Language(s):English,Gujarati,Hindi

WAL-MART #3597

2101 GATEWAY CENTER DR
BELVIDERE, IL 61008
Phone:(815) 547-5724
Fax: (815) 547-5801
NPI:1942227244
Hours: [Mon, Tue, Wed, Thu, Fri] 09:00 AM - 08:00 PM, Sat 09:00 AM - 07:00 PM, Sun 10:00 AM - 06:00 PM
Other Language(s):English

WALGREENS #04150

230 W CHRYSLER DR
BELVIDERE, IL 61008
Phone:(815) 544-4790
Fax: (815) 547-4827
NPI:1083629216
Hours: [Mon, Tue, Wed, Thu, Fri] 08:00 AM - 10:00 PM, Sat 09:00

IL

Boone

Pharmacy: Retail

AM - 07:00 PM, Sun 09:00 AM - 05:00 PM
Other Language(s):English

POPLAR GROVE

Pharmacy: Retail

SNYDER PHARMACY

13521 IL ROUTE 76
POPLAR GROVE, IL 61065
Phone:(815) 765-1300
Fax: (815) 765-2328
NPI:1326202441
Hours: [Mon, Tue, Wed, Thu, Fri] 10:00 AM - 06:00 PM, Sat 10:00 AM - 04:00 PM
Other Language(s):English,Spanish

IL

Bureau

PRINCETON

Pharmacy: Retail

FAWCETT'S PHARMACY

519 S MAIN ST
PRINCETON, IL 61356
Phone:(815) 872-3251
Fax: (815) 872-1594
NPI:1871581926
Hours: [Mon, Tue, Wed, Thu, Fri] 09:00 AM - 06:00 PM, Sat 09:00 AM - 01:00 PM

IL

Bureau

Pharmacy: Retail

Other Language(s):English,Arabic

PRINCETON PHARMACY

610 N MAIN ST
PRINCETON, IL 61356
Phone:(815) 875-1237
Fax: (815) 872-1747
NPI:1396959938
Hours: [Mon, Tue, Wed] 08:30 AM - 05:30 PM, [Thu, Fri] 08:30 AM - 07:00 PM, Sat 08:30 AM - 03:00 PM
Other Language(s):English

WAL-MART #0636

2111 CLAUDE BAILEY PKWY
PRINCETON, IL 61356
Phone:(815) 875-4551
Fax: (815) 875-8022
NPI:1275550535
Hours: [Mon, Tue, Wed, Thu, Fri, Sat] 09:00 AM - 07:00 PM, Sun 10:00 AM - 06:00 PM
Other Language(s):English

SHEFFIELD

Pharmacy: Retail

SHEFFIELD TELEPHARMACY

134 S MAIN ST
SHEFFIELD, IL 61361
Phone:(815) 454-8054
Fax: (815) 454-8000
NPI:1962867929

IL

Bureau

Pharmacy: Retail

Hours: [Mon, Tue, Wed, Thu, Fri] 09:00 AM - 05:00 PM, Sat 09:00 AM - 12:00 PM
Other Language(s):English

IL

Carroll

LANARK

Pharmacy: Retail

LANARK PHARMACY

102 N BROAD ST
LANARK, IL 61046
Phone:(815) 493-2080
Fax: (815) 493-2081
NPI:1871975268
Hours: [Mon, Tue, Wed, Thu, Fri] 09:00 AM - 05:30 PM, Sat 09:00 AM - 12:00 PM
Other Language(s):English

SAVANNA

Pharmacy: Retail

HARTIG DRUG

218 CHICAGO AVE
SAVANNA, IL 61074
Phone:(815) 273-2713
Fax: (815) 273-7381
NPI:1295897924
Hours: [Mon, Tue, Wed, Thu, Fri] 09:00 AM - 06:00 PM, Sat 09:00 AM - 01:00 PM
Other Language(s):English

IL

DeKalb

DEKALB

Pharmacy: Retail

CVS #02375

1022 W LINCOLN HWY
DEKALB, IL 60115
Phone:(815) 748-0648
Fax: (815) 748-0649
NPI:1861756090
Hours: [Mon, Tue, Wed, Thu, Fri] 09:00 AM - 09:00 PM, [Sat, Sun] 10:00 AM - 05:00 PM
Other Language(s):English

CVS #17575

2555 SYCAMORE RD
DEKALB, IL 60115
Phone:(815) 787-6971
Fax: (815) 787-6981
NPI:1043232853
Hours: [Mon, Tue, Wed, Thu, Fri] 09:00 AM - 09:00 PM, [Sat, Sun] 09:00 AM - 06:00 PM
Other Language(s):English

OSCO DRUG #3272

1322 SYCAMORE RD
DEKALB, IL 60115
Phone:(815) 756-1328
Fax: (815) 756-5607
NPI:1568418234
Hours: [Mon, Tue, Wed, Thu, Fri] 08:00 AM - 10:00 PM, Sat 08:00 AM - 06:00 PM, Sun 09:00 AM - 05:00 PM
Other Language(s):English

IL

DeKalb

Pharmacy: Retail

WAL-MART #0786

2300 SYCAMORE RD
DEKALB, IL 60115
Phone:(815) 758-6284
Fax: (815) 758-6204
NPI:1356368617
Hours: [Mon, Tue, Wed, Thu, Fri, Sat] 09:00 AM - 07:00 PM, Sun 10:00 AM - 06:00 PM
Other Language(s):English

WALGREENS #04042

100 W LINCOLN HWY
DEKALB, IL 60115
Phone:(815) 756-1815
Fax: (815) 748-5527
NPI:1255346425
Hours: [Mon, Tue, Wed, Thu, Fri] 08:00 AM - 09:00 PM, Sat 09:00 AM - 06:00 PM, Sun 09:00 AM - 05:00 PM
Other Language(s):English

GENOA

Pharmacy: Retail

GENOA FAMILY PHARMACY

201 W MAIN ST
GENOA, IL 60135
Phone:(779) 382-3211
Fax: (779) 382-3201
NPI:1184574477
Hours: [Mon, Tue, Wed, Thu, Fri] 10:00 AM - 06:00 PM, Sat 10:00 AM - 01:00 PM

IL

DeKalb

Pharmacy: Retail

Other Language(s):English,Gujarati,Hindi

KIRKLAND

Pharmacy: Retail

HWY 72 PHARMACY

419 W MAIN ST
KIRKLAND, IL 60146
Phone:(815) 522-3898
Fax: (815) 522-3859
NPI:1619285509
Hours: [Mon, Tue, Wed, Thu, Fri] 02:00 PM - 06:00 PM
Other Language(s):English,Gujarati,Swahili,Hindi

SANDWICH

Pharmacy: Retail

WALGREENS #07409

30 W CHURCH ST
SANDWICH, IL 60548
Phone:(815) 786-8653
Fax: (815) 786-8766
NPI:1386659597
Hours: [Mon, Tue, Wed, Thu, Fri] 08:00 AM - 10:00 PM, Sat 09:00 AM - 06:00 PM, Sun 09:00 AM - 05:00 PM
Other Language(s):English

SYCAMORE

Pharmacy: Retail

HY-VEE PHARMACY #1642

2700 DEKALB AVE

IL

DeKalb

Pharmacy: Retail

SYCAMORE, IL 60178
Phone:(815) 758-8995
Fax: (815) 748-3784
NPI:1215227673
Hours: [Mon, Tue, Wed, Thu, Fri] 08:00 AM - 07:00 PM, Sat 09:00 AM - 05:00 PM, Sun 10:00 AM - 05:00 PM
Other Language(s):English

MEIJER PHARMACY #313

541 PURI PKWY
SYCAMORE, IL 60178
Phone:(815) 991-1210
Fax: (815) 991-1232
NPI:1225669641
Hours: [Mon, Tue, Wed, Thu, Fri] 09:00 AM - 08:00 PM, [Sat, Sun] 10:00 AM - 06:00 PM
Other Language(s):English

OSCO DRUG #3381

220 W PEACE RD
SYCAMORE, IL 60178
Phone:(815) 895-9435
Fax: (815) 895-7476
NPI:1689845075
Hours: [Mon, Tue, Wed, Fri] 08:00 AM - 08:00 PM, Thu 08:00 AM - 07:00 PM, [Sat, Sun] 09:00 AM - 05:00 PM
Other Language(s):English

WALGREENS #05603

1340 DEKALB AVE
SYCAMORE, IL 60178

IL

DeKalb

Pharmacy: Retail

Phone:(815) 895-4609
Fax: (815) 895-5769
NPI:1548275738
Other Language(s):English

IL

Fulton

CANTON

Pharmacy: Retail

AXLINE PHARMACY 09

180 S MAIN ST STE RX
CANTON, IL 61520
Phone:(309) 435-0958
Fax: (309) 326-5507
NPI:1881355329
Hours: [Mon, Tue, Wed, Thu, Fri] 08:30 AM - 05:30 PM, Sat 09:00 AM - 12:00 PM
Other Language(s):English

HY-VEE PHARMACY #1047

825 N MAIN ST
CANTON, IL 61520
Phone:(309) 647-2610
Fax: (309) 647-2788
NPI:1023175338
Hours: [Mon, Tue, Wed, Thu, Fri] 08:00 AM - 06:00 PM, Sat 09:00 AM - 04:00 PM, Sun 10:00 AM - 04:00 PM
Other Language(s):English

WAL-MART #1713

IL

Fulton

Pharmacy: Retail

2071 N MAIN ST
CANTON, IL 61520
Phone:(309) 647-8100
Fax: (309) 647-8580
NPI:1053338335
Hours: [Mon, Tue, Wed, Thu, Fri, Sat] 09:00 AM - 07:00 PM, Sun 10:00 AM - 06:00 PM
Other Language(s):English

WALGREENS #09920

555 N MAIN ST
CANTON, IL 61520
Phone:(309) 647-7610
Fax: (309) 647-1588
NPI:1497839633
Hours: [Mon, Tue, Wed, Thu, Fri, Sat] 09:00 AM - 06:00 PM
Other Language(s):English

IL

Henry

ALPHA

Pharmacy: Retail

ALWOOD PHARMACY

211 S 1ST ST
ALPHA, IL 61413
Phone:(309) 629-4506
Fax: (309) 629-2611
NPI:1053838458
Hours: [Mon, Tue, Wed, Thu, Fri] 09:00 AM - 05:30 PM, Sat 09:00 AM - 12:30 PM

IL

Henry

Pharmacy: Retail

Other Language(s):English

CAMBRIDGE

Pharmacy: Retail

RIDGE WOOD PHARMACY

103 N PROSPECT ST
CAMBRIDGE, IL 61238
Phone:(309) 937-1700
Fax: (309) 737-1701
NPI:1871110254
Hours: [Mon, Tue, Wed, Thu, Fri] 09:00 AM - 05:30 PM, Sat 09:00 AM - 12:30 PM
Other Language(s):English

GENESEO

Pharmacy

VORAC PHARMACY LLC

114 S STATE ST
GENESEO, IL 61254
Phone:(309) 944-2166
Fax: (309) 944-3574
NPI:1740745116
Hours: [Mon, Tue, Wed, Thu, Fri] 09:00 AM - 06:00 PM, Sat 09:00 AM - 01:00 PM
Other Language(s):English

Pharmacy: Retail

VORAC PHARMACY LLC

114 S STATE ST

IL

Henry

Pharmacy: Retail

GENESEO, IL 61254
Phone:(309) 944-2166
Fax: (309) 944-3574
NPI:1740745116
Hours: [Mon, Tue, Wed, Thu, Fri] 09:00 AM - 06:00 PM, Sat 09:00 AM - 01:00 PM
Other Language(s):English

VORAC PHARMACY LLC

114 S STATE ST
GENESEO, IL 61254
Phone:(309) 944-2166
Fax: (309) 944-3574
NPI:1871845776
Hours: [Mon, Tue, Wed, Thu, Fri] 09:00 AM - 06:00 PM, Sat 09:00 AM - 01:00 PM
Other Language(s):English

WAL-MART #0957

125 E BESTOR DR
GENESEO, IL 61254
Phone:(309) 944-5675
Fax: (309) 944-4510
NPI:1174540439
Hours: [Mon, Tue, Wed, Thu, Fri, Sat] 09:00 AM - 07:00 PM, Sun 10:00 AM - 06:00 PM
Other Language(s):English

WALGREENS #12305

1009 S OAKWOOD AVE
GENESEO, IL 61254
Phone:(309) 944-3784

IL

Henry

Pharmacy: Retail

Fax: (309) 944-2768
NPI:1295979789
Hours: [Mon, Tue, Wed, Thu, Fri] 09:00 AM - 06:00 PM
Other Language(s):English

KEWANEE

Pharmacy: Retail

CVS #08691

444 S MAIN ST
KEWANEE, IL 61443
Phone:(309) 853-3562
Fax: (309) 854-0502
NPI:1558302505
Hours: [Mon, Tue, Wed, Thu, Fri] 09:00 AM - 07:00 PM, [Sat, Sun] 10:00 AM - 05:00 PM

WAL-MART #0633

730 TENNEY ST
KEWANEE, IL 61443
Phone:(309) 852-4676
Fax: (309) 852-4678
NPI:1548287808
Hours: [Mon, Tue, Wed, Thu, Fri, Sat] 09:00 AM - 07:00 PM, Sun 10:00 AM - 06:00 PM
Other Language(s):English

WALGREENS #05511

500 S MAIN ST
KEWANEE, IL 61443
Phone:(309) 853-4412
Fax: (309) 853-9810
NPI:1982619169
Hours: [Mon, Tue, Wed, Thu, Fri] 08:00 AM -

IL

Henry

Pharmacy: Retail

08:00 PM, Sat 09:00 AM - 06:00 PM, Sun 10:00 AM - 06:00 PM
Other Language(s):English

ORION

Pharmacy: Retail

ORION FAMILY PHARMACY LLC

201 11TH AVE
ORION, IL 61273
Phone:(309) 526-8008
Fax: (309) 526-8021
NPI:1952631053
Hours: [Mon, Tue, Wed, Thu, Fri] 09:00 AM - 05:30 PM, Sat 09:00 AM - 12:00 PM
Other Language(s):English

IL

Jo Daviess

ELIZABETH

Pharmacy: Retail

ELIZABETH PHARMACY

218 N MAIN ST
ELIZABETH, IL 61028
Phone:(815) 858-3555
Fax: (815) 858-3557
NPI:1639663446
Hours: [Mon, Tue, Wed, Thu, Fri] 09:00 AM - 05:00 PM
Other Language(s):English

IL

Jo Daviess

GALENA

Pharmacy: Retail

HARTIG DRUG CO #5

11002 BARTEL BLVD
GALENA, IL 61036
Phone:(815) 777-2700
Fax: (815) 777-4265
NPI:1346347903
Hours: [Mon, Tue, Wed, Thu, Fri] 08:00 AM - 06:00 PM, Sat 08:30 AM - 01:00 PM
Other Language(s):English

MIDWEST PHARMACY

1 MEDICAL CENTER DR STE 1
GALENA, IL 61036
Phone:(815) 777-6075
Fax: (866) 710-0339
NPI:1518859040
Hours: [Mon, Tue, Wed, Thu, Fri] 09:00 AM - 05:30 PM
Other Language(s):English,Spanish

WAL-MART #5044

10000 BARTEL BLVD
GALENA, IL 61036
Phone:(815) 777-1301
Fax: (815) 777-1476
NPI:1205853504
Hours: [Mon, Tue, Wed, Thu, Fri] 09:00 AM - 07:00 PM, Sat 09:00 AM - 06:00 PM, Sun 11:00 AM - 05:00 PM

IL

Jo Daviess

Pharmacy: Retail

Other Language(s):English

STOCKTON

Pharmacy: Retail

HARTIG DRUG

117 N MAIN ST
STOCKTON, IL 61085
Phone:(815) 947-3411
Fax: (815) 947-2837
NPI:1154428720
Hours: [Mon, Tue, Wed, Thu, Fri] 08:00 AM - 06:00 PM, Sat 08:00 AM - 01:00 PM
Other Language(s):English

WARREN

Pharmacy: Retail

WARREN DRUG STORE

137 E MAIN ST
WARREN, IL 61087
Phone:(815) 745-3700
Fax: (815) 745-3663
NPI:1942388038
Hours: [Mon, Tue, Wed, Thu, Fri] 08:30 AM - 05:30 PM, Sat 09:00 AM - 12:00 PM
Other Language(s):English

IL

Knox

GALESBURG

Pharmacy

GENOA HEALTHCARE
2323 WINDISH DR
STE 5-70
GALESBURG, IL 61401
Phone:(309) 315-6107
Fax: (309) 342-0432
NPI:1760026009
Hours: [Mon, Tue, Wed, Thu, Fri] 08:00 AM - 05:00 PM
Other Language(s):English

Pharmacy: Retail

CVS #16324
1071 W CARL SANDBURG DR
GALESBURG, IL 61401
Phone:(309) 344-7886
Fax: (309) 344-7886
NPI:1245252055
Hours: [Mon, Tue, Wed, Thu, Fri] 08:00 AM - 08:00 PM, [Sat, Sun] 09:00 AM - 06:00 PM
Other Language(s):English

GENOA HEALTHCARE
2323 WINDISH DR
STE 5-70
GALESBURG, IL 61401
Phone:(309) 315-6107
Fax: (309) 342-0432
NPI:1760026009

IL

Knox

Pharmacy: Retail

Hours: [Mon, Tue, Wed, Thu, Fri] 08:00 AM - 05:00 PM
Other Language(s):English

HY-VEE PHARMACY #1215
1975 NATIONAL BLVD
GALESBURG, IL 61401
Phone:(309) 344-1101
Fax: (309) 344-2063
NPI:1851324602
Hours: [Mon, Tue, Wed, Thu, Fri] 09:00 AM - 07:00 PM, Sat 09:00 AM - 05:00 PM
Other Language(s):English

HY-VEE PHARMACY #1216
2030 E MAIN ST
GALESBURG, IL 61401
Phone:(309) 342-1619
Fax: (309) 342-2993
NPI:1235164146
Hours: [Mon, Tue, Wed, Thu, Fri] 09:00 AM - 07:00 PM, Sat 09:00 AM - 05:00 PM
Other Language(s):English

ONCOLOGY HEMATOLOGY ASSOCIATES
336 HOME BLVD
GALESBURG, IL 61401

IL

Knox

Pharmacy: Retail

Phone:(309) 243-3017
Fax: (309) 243-3032
NPI:1477943819
Hours: [Mon, Tue, Wed, Thu, Fri] 08:30 AM - 05:00 PM
Other Language(s):English

SOLVERA PHARMACY
256 S SOANGETAHA RD
STE 108
GALESBURG, IL 61401
Phone:(309) 233-2836
Fax: (800) 653-5285
NPI:1609615210
Hours: [Mon, Tue, Wed, Thu, Fri] 08:30 AM - 05:00 PM
Other Language(s):English

WAL-MART #0775
659 KNOX SQUARE DR
GALESBURG, IL 61401
Phone:(309) 344-2279
Fax: (309) 344-2703
NPI:1447277702
Hours: [Mon, Tue, Wed, Thu, Fri, Sat] 09:00 AM - 07:00 PM, Sun 10:00 AM - 06:00 PM
Other Language(s):English

WALGREENS #04504
844 W FREMONT ST

IL

Knox

Pharmacy: Retail

GALESBURG, IL 61401
Phone:(309) 343-5141
Fax: (309) 343-6821
NPI:1437164662
Hours: [Mon, Tue, Wed, Thu, Fri] 09:00 AM - 07:00 PM, [Sat, Sun] 09:00 AM - 05:00 PM
Other Language(s):English

WALGREENS #07216
1057 E MAIN ST
GALESBURG, IL 61401
Phone:(309) 341-2446
Fax: (309) 341-2517
NPI:1457366650
Hours: [Mon, Tue, Wed, Thu, Fri] 10:00 AM - 06:00 PM
Other Language(s):English

IL

Lee

AMBOY

Pharmacy: Retail

AMBOY HOMETOWN PHARMACY
221 E MAIN ST
AMBOY, IL 61310
Phone:(815) 857-7005
Fax: (815) 857-7119
NPI:1033476494
Hours: [Mon, Tue, Wed, Thu, Fri] 10:00 AM - 01:00 PM

IL

Lee

Pharmacy: Retail

Other Language(s):English,Gujarati,Hindi

DIXON

Pharmacy

GENOA HEALTHCARE

325 IL ROUTE 2 RM 23
DIXON, IL 61021
Phone:(779) 251-1002
Fax: (779) 379-7255
NPI:1174136451
Hours: [Mon, Tue, Wed, Thu, Fri] 08:00 AM - 04:30 PM
Other Language(s):English

Pharmacy: Retail

GENOA HEALTHCARE

325 IL ROUTE 2 RM 23
DIXON, IL 61021
Phone:(779) 251-1002
Fax: (779) 379-7255
NPI:1174136451
Hours: [Mon, Tue, Wed, Thu, Fri] 08:00 AM - 04:30 PM
Other Language(s):English

WAL-MART #5399

1640 S GALENA AVE
DIXON, IL 61021
Phone:(815) 288-7797
Fax: (815) 288-7804
NPI:1396762696

IL

Lee

Pharmacy: Retail

Hours: [Mon, Tue, Wed, Thu, Fri, Sat] 09:00 AM - 07:00 PM, Sun 10:00 AM - 06:00 PM
Other Language(s):English

WALGREENS #02591

1275 N GALENA AVE
DIXON, IL 61021
Phone:(815) 288-7844
Fax: (815) 288-6953
NPI:1467467761
Hours: [Mon, Tue, Wed, Thu, Fri] 08:00 AM - 10:00 PM, Sat 09:00 AM - 06:00 PM, Sun 10:00 AM - 06:00 PM
Other Language(s):English

IL

Marshall

HENRY

Pharmacy: Retail

CVS #10656

808 UNIVERSITY AVE
HENRY, IL 61537
Phone:(309) 364-4320
Fax: (309) 364-4353
NPI:1508941667
Hours: [Mon, Tue, Wed, Thu, Fri, Sun] 09:00 AM - 06:00 PM, Sat 09:00 AM - 03:00 PM

IL

Marshall

LACON

Pharmacy: Retail

AXLINE PHARMACY 10

415 5TH ST
LACON, IL 61540
Phone:(309) 554-4023
Fax: (309) 554-4024
NPI:1891492120
Hours: [Mon, Tue, Wed, Thu, Fri] 09:00 AM - 05:30 PM
Other Language(s):English

WENONA

Pharmacy: Retail

WENONA PHARMACY

120 N CHESTNUT ST 602
WENONA, IL 61377
Phone:(815) 853-4342
Fax: (815) 853-4648
NPI:1144336439
Hours: [Mon, Tue, Wed, Thu, Fri] 09:00 AM - 05:00 PM
Other Language(s):English

IL

Mercer

ALEDO

Pharmacy: Retail

MERCYONE GENESIS ALEDO FIRSTME

105 S COLLEGE AVE

IL

Mercer

Pharmacy: Retail

ALEDO, IL 61231
Phone:(309) 582-9390
Fax: (309) 582-9399
NPI:1003361114
Hours: [Mon, Tue, Wed, Thu, Fri] 08:30 AM - 06:00 PM, Sat 08:30 AM - 01:00 PM
Other Language(s):English

WAL-MART #0792

1500 SE 5TH ST
ALEDO, IL 61231
Phone:(309) 582-5108
Fax: (309) 582-2658
NPI:1184641441
Hours: [Mon, Tue, Wed, Thu, Fri, Sat] 09:00 AM - 07:00 PM, Sun 10:00 AM - 06:00 PM
Other Language(s):English

IL

Ogle

BYRON

Pharmacy: Retail

SNYDERS PHARMACY

100 W BLACKHAWK DR
BYRON, IL 61010
Phone:(815) 234-5466
Fax: (815) 234-4709
NPI:1831255108
Hours: [Mon, Tue, Wed, Thu, Fri] 10:00 AM - 06:00 PM, Sat 10:00 AM - 04:00 PM

IL

Ogle

Pharmacy: Retail

Other Language(s):English

MOUNT MORRIS

Pharmacy: Retail

MT MORRIS PHARMACY

117 S WESLEY AVE
MOUNT MORRIS, IL 61054
Phone:(779) 545-0159
Fax: (779) 545-0147
NPI:1992438519
Hours: [Mon, Tue, Wed, Thu, Fri] 09:00 AM - 05:00 PM, Sat 09:00 AM - 12:00 PM
Other Language(s):English

OREGON

Pharmacy

OREGON HEALTHCARE PHARMACY

1100 PINES RD
OREGON, IL 61061
Phone:(815) 732-1422
Fax: (815) 732-1532
NPI:1699838227
Hours: [Mon, Tue, Wed, Thu, Fri] 09:00 AM - 06:00 PM, Sat 08:00 AM - 04:30 PM
Other Language(s):English

IL

Ogle

Pharmacy: Retail

OREGON HEALTHCARE PHARMACY

1100 PINES RD
OREGON, IL 61061
Phone:(815) 732-1422
Fax: (815) 732-1532
NPI:1699838227
Hours: [Mon, Tue, Wed, Thu, Fri] 09:00 AM - 06:00 PM, Sat 08:00 AM - 04:30 PM
Other Language(s):English

OREGON SNYDER PHARMACY

201 N 4TH ST
OREGON, IL 61061
Phone:(815) 732-7340
Fax: (815) 732-7228
NPI:1740346014
Hours: [Mon, Tue, Wed, Thu, Fri] 10:00 AM - 06:00 PM, Sat 10:00 AM - 04:00 PM
Other Language(s):English

POLO

Pharmacy: Retail

POLO PHARMACY

111 E MASON ST
POLO, IL 61064
Phone:(779) 226-1129
Fax: (779) 226-1187
NPI:1174096028
Hours: [Mon, Tue, Wed, Thu, Fri] 09:00 AM - 05:30 PM, Sat 09:00 AM - 12:00 PM

IL

Ogle

Pharmacy: Retail

Other Language(s):English

ROCHELLE

Pharmacy: Retail

ROCHELLE PHARMACY

314 LINCOLN HWY
ROCHELLE, IL 61068
Phone:(815) 562-4444
Fax: (815) 562-5079
NPI:1740389527
Hours: [Mon, Tue, Wed, Thu, Fri] 10:00 AM - 06:00 PM, Sat 10:00 AM - 02:00 PM, Sun 10:00 AM - 01:00 PM
Other Language(s):English,Gujarati,Spanish,Hindi

WAL-MART #0933

311 E IL ROUTE 38
ROCHELLE, IL 61068
Phone:(815) 562-3414
Fax: (815) 562-9510
NPI:1083631345
Hours: [Mon, Tue, Wed, Thu, Fri, Sat] 09:00 AM - 07:00 PM, Sun 10:00 AM - 06:00 PM
Other Language(s):English

WALGREENS #10938

1080 N 7TH ST
ROCHELLE, IL 61068
Phone:(815) 562-6473
Fax: (815) 562-8737
NPI:1073787164
Hours: [Mon, Tue, Wed, Thu, Fri] 09:00 AM -

IL

Ogle

Pharmacy: Retail

09:00 PM, [Sat, Sun] 09:00 AM - 05:00 PM
Other Language(s):English

IL

Peoria

BARTONVILLE

Pharmacy: Retail

CVS #06446

1008 W GARFIELD AVE
BARTONVILLE, IL 61607
Phone:(309) 697-8122
Fax: (309) 697-1695
NPI:1902909773
Hours: [Mon, Tue, Wed, Thu, Fri] 08:00 AM - 09:00 PM, Sat 09:00 AM - 06:00 PM, Sun 10:00 AM - 06:00 PM

KROGER PHARMACY #21531

1405 W GARFIELD AVE
BARTONVILLE, IL 61607
Phone:(309) 697-0589
Fax: (309) 697-1227
NPI:1962575589
Hours: [Mon, Tue, Wed, Thu, Fri] 08:00 AM - 08:00 PM, Sat 09:00 AM - 06:00 PM, Sun 10:00 AM - 05:00 PM
Other Language(s):English

IL

Peoria

BRIMFIELD

Pharmacy: Retail

SHERMAN'S PHARMACY

91 E KNOXVILLE ST
BRIMFIELD, IL 61517
Phone:(309) 446-3292
Fax: (309) 446-9696
NPI:1568527679
Hours: [Mon, Tue, Wed, Fri] 09:00 AM - 05:30 PM, Thu 09:00 AM - 05:00 PM, Sat 09:00 AM - 12:00 PM
Other Language(s):English

CHILLICOTHE

Pharmacy: Retail

CVS #06450

603 S 4TH ST
CHILLICOTHE, IL 61523
Phone:(309) 274-6261
Fax: (309) 274-5075
NPI:1396848065
Hours: [Mon, Tue, Wed, Thu, Fri] 09:00 AM - 09:00 PM, Sat 09:00 AM - 06:00 PM, Sun 10:00 AM - 05:00 PM

KROGER PHARMACY #00677

603 S 4TH ST
CHILLICOTHE, IL 61523
Phone:(309) 274-3419
Fax: (309) 274-2506
NPI:1780757302

IL

Peoria

Pharmacy: Retail

Hours: [Mon, Tue, Wed, Thu, Fri] 08:00 AM - 08:00 PM, Sat 09:00 AM - 06:00 PM, Sun 10:00 AM - 05:00 PM
Other Language(s):English

PEORIA

Pharmacy

CRITICAL CARE RX

126 OAK ST
PEORIA, IL 61602
Phone:(309) 690-7790
Fax: (866) 385-4948
NPI:1720574676
Other Language(s):English

EXTENDED PHARMACY

121 STATE ST STE 1A
PEORIA, IL 61602
Phone:(309) 676-4831
Fax: (309) 676-7014
NPI:1700014446
Hours: [Mon, Tue, Wed, Thu, Fri] 08:30 AM - 05:30 PM, Sat 10:00 AM - 12:00 PM
Other Language(s):English

GENOA HEALTHCARE

228 NE JEFFERSON AVE
STE 207
PEORIA, IL 61603
Phone:(309) 285-8231
Fax: (309) 676-0832
NPI:1013250661

IL

Peoria

Pharmacy

Hours: [Mon, Tue, Wed, Thu, Fri] 08:00 AM - 05:00 PM
Other Language(s):English

GENOA HEALTHCARE

2321 N WISCONSIN AVE
STE A
PEORIA, IL 61603
Phone:(309) 324-6947
Fax: (309) 717-0212
NPI:1285362202
Hours: [Mon, Tue, Wed, Thu, Fri] 08:00 AM - 05:00 PM
Other Language(s):English

THE BLEEDING CLOTTING DISORD

427 W NORTHMOOR RD
PEORIA, IL 61614
Phone:(309) 692-5337
Fax: (309) 693-3913
NPI:1134424633
Hours: [Mon, Tue, Wed, Thu, Fri] 07:30 AM - 04:30 PM
Other Language(s):English,Spanish

Pharmacy: Retail

CRITICAL CARE RX

126 OAK ST
PEORIA, IL 61602
Phone:(309) 690-7790
Fax: (866) 385-4948

IL

Peoria

Pharmacy: Retail

NPI:1720574676
Other Language(s):English

CVS #06455

1200 W MAIN ST
PEORIA, IL 61606
Phone:(309) 673-6272
Fax: (309) 673-6076
NPI:1649373317
Hours: [Mon, Tue, Wed, Thu, Fri] 09:00 AM - 08:00 PM, [Sat, Sun] 10:00 AM - 05:00 PM

CVS #07797

6820 N PEARTREE LN
PEORIA, IL 61615
Phone:(309) 689-1873
Fax: (309) 689-3449
NPI:1265539753
Hours: [Mon, Tue, Wed, Thu, Fri] 08:00 AM - 10:00 PM, Sat 09:00 AM - 06:00 PM, Sun 10:00 AM - 06:00 PM

CVS #16308

5001 N BIG HOLLOW RD
PEORIA, IL 61615
Phone:(309) 691-9310
Fax: (309) 550-9930
NPI:1518989326
Hours: [Mon, Tue, Wed, Thu, Fri] 10:00 AM - 06:00 PM, [Sat, Sun] 11:00 AM - 05:00 PM
Other Language(s):English

CVS #18084

IL

Peoria

Pharmacy: Retail

4800 N UNIVERSITY ST
PEORIA, IL 61614
Phone:(309) 690-3250
Fax: (309) 690-3251
NPI:1497790406
Hours: [Mon, Tue, Wed, Thu, Fri] 06:00 AM - 06:00 PM, Sat 09:00 AM - 06:00 PM, Sun 10:00 AM - 04:00 PM

CVS #18092

10405 N CENTERWAY DR
PEORIA, IL 61615
Phone:(309) 621-7342
Fax: (309) 621-7343
NPI:1770035636
Hours: [Mon, Tue, Wed, Thu, Fri] 06:00 AM - 06:00 PM, Sat 09:00 AM - 06:00 PM, Sun 10:00 AM - 04:00 PM

ESSENTIAL WELLNESS PHARMACY

4625 N UNIVERSITY ST
PEORIA, IL 61614
Phone:(309) 681-8850
Fax: (309) 681-8856
NPI:1548496409
Hours: [Mon, Tue, Wed, Thu, Fri] 08:30 AM - 05:30 PM, Sat 08:30 AM - 12:00 PM
Other Language(s):English

EXTENDED PHARMACY

IL

Peoria

Pharmacy: Retail

121 STATE ST STE 1A
PEORIA, IL 61602
Phone:(309) 676-4831
Fax: (309) 676-7014
NPI:1700014446
Hours: [Mon, Tue, Wed, Thu, Fri] 08:30 AM - 05:30 PM, Sat 10:00 AM - 12:00 PM
Other Language(s):English

GENOA HEALTHCARE

228 NE JEFFERSON AVE
STE 207
PEORIA, IL 61603
Phone:(309) 285-8231
Fax: (309) 676-0832
NPI:1013250661
Hours: [Mon, Tue, Wed, Thu, Fri] 08:00 AM - 05:00 PM
Other Language(s):English

GENOA HEALTHCARE

2321 N WISCONSIN AVE
STE A
PEORIA, IL 61603
Phone:(309) 324-6947
Fax: (309) 717-0212
NPI:1285362202
Hours: [Mon, Tue, Wed, Thu, Fri] 08:00 AM - 05:00 PM
Other Language(s):English

IL

Peoria

Pharmacy: Retail

HY-VEE PHARMACY #1519

4125 N SHERIDAN RD
STE 20
PEORIA, IL 61614
Phone:(309) 686-7058
Fax: (309) 686-7119
NPI:1730490673
Hours: [Mon, Tue, Wed, Thu, Fri] 08:00 AM - 07:00 PM, Sat 09:00 AM - 05:00 PM, Sun 10:00 AM - 05:00 PM
Other Language(s):English

HY-VEE PHARMACY #2

7610 N ORANGE PRAIRIE RD
PEORIA, IL 61615
Phone:(309) 589-1003
Fax: (309) 693-3267
NPI:1831573021
Hours: [Mon, Tue, Wed, Thu, Fri] 08:00 AM - 07:00 PM, Sat 09:00 AM - 05:00 PM, Sun 10:00 AM - 05:00 PM
Other Language(s):English

ILLINOIS CANCERCARE PC

8940 N WOOD SAGE RD
PEORIA, IL 61615
Phone:(309) 243-3404
Fax: (309) 243-3032
NPI:1053463059

IL

Peoria

Pharmacy: Retail

Hours: [Mon, Tue, Wed, Thu, Fri] 08:00 AM - 05:00 PM
Other Language(s):English,Vietnamese

KROGER PHARMACY #21917

801 W LAKE AVE
PEORIA, IL 61614
Phone:(309) 682-2983
Fax: (309) 682-3128
NPI:1508939125
Hours: [Mon, Tue, Wed, Thu, Fri] 09:00 AM - 08:00 PM, Sat 09:00 AM - 06:00 PM, Sun 10:00 AM - 05:00 PM
Other Language(s):English

KROGER PHARMACY #21918

9219 N LINDBERGH DR
PEORIA, IL 61615
Phone:(309) 692-0473
Fax: (309) 692-0583
NPI:1417020033
Hours: [Mon, Tue, Wed, Thu, Fri] 09:00 AM - 08:00 PM, Sat 09:00 AM - 06:00 PM, Sun 10:00 AM - 05:00 PM
Other Language(s):English

MEDIPARK PHARMACY

420 NE GLEN OAK AVE
STE 102

IL

Peoria

Pharmacy: Retail

PEORIA, IL 61603
Phone:(309) 655-3799
Fax: (309) 655-3072
NPI:1639188006
Hours: [Mon, Tue, Wed, Thu, Fri, Sat] 08:00 AM - 10:00 PM, Sun 10:00 AM - 10:00 PM
Other Language(s):English

OSF PHARMACY

1800 N KNOXVILLE AVE
STE G
PEORIA, IL 61603
Phone:(309) 308-2400
Fax: (309) 308-2401
NPI:1568083301
Hours: [Mon, Tue, Wed, Thu, Fri] 08:30 AM - 05:00 PM
Other Language(s):English

OSF SPECIALTY PHARMACY

5901 W WAR MEMORIAL DR
STE 100
PEORIA, IL 61615
Phone:(833) 354-2220
Fax: (833) 354-2221
NPI:1811695992
Hours: [Mon, Tue, Wed, Thu, Fri] 09:00 AM - 05:30 PM
Other Language(s):English

SAM'S CLUB #8128

4100 W WILLOW KNOLLS DR

IL

Peoria

Pharmacy: Retail

STE 4
PEORIA, IL 61615
Phone:(309) 692-1508
Fax: (309) 692-1814
NPI:1114944402
Hours: [Mon, Tue, Wed, Thu, Fri] 09:00 AM - 07:00 PM, Sat 09:00 AM - 06:00 PM
Other Language(s):English

SOLVERA PHARMACY

3525 N UNIVERSITY ST
STE 33
PEORIA, IL 61604
Phone:(309) 886-9172
Fax: (309) 280-6045
NPI:1164099198
Hours: [Mon, Tue, Wed, Thu, Fri] 08:30 AM - 05:00 PM
Other Language(s):English,Spanish

THE BLEEDING CLOTTING DISORD

427 W NORTHMOOR RD
PEORIA, IL 61614
Phone:(309) 692-5337
Fax: (309) 693-3913
NPI:1134424633
Hours: [Mon, Tue, Wed, Thu, Fri] 07:30 AM - 04:30 PM
Other Language(s):English,Spanish

IL

Peoria

Pharmacy: Retail

WAL-MART #1323

3315 N UNIVERSITY ST
PEORIA, IL 61604
Phone:(309) 682-0280
Fax: (309) 682-0291
NPI:1043237324
Hours: [Mon, Tue, Wed, Thu, Fri, Sat] 09:00 AM - 07:00 PM, Sun 10:00 AM - 06:00 PM
Other Language(s):English

WAL-MART #3460

8915 N ALLEN RD
PEORIA, IL 61615
Phone:(309) 693-9854
Fax: (309) 693-9862
NPI:1578580866
Hours: [Mon, Tue, Wed, Thu, Fri, Sat] 09:00 AM - 07:00 PM, Sun 10:00 AM - 06:00 PM
Other Language(s):English

WALGREENS #06079

4814 N SHERIDAN RD
PEORIA, IL 61614
Phone:(309) 688-6752
Fax: (309) 688-7106
NPI:1275548463
Hours: [Mon, Tue, Wed, Thu, Fri] 10:00 AM - 06:00 PM
Other Language(s):English

WALGREENS #06408

2324 N WAR MEMORIAL DR

IL

Peoria

Pharmacy: Retail

PEORIA, IL 61614
Phone:(309) 685-5209
Fax: (309) 688-5099
NPI:1518974559
Hours: [Mon, Tue, Wed, Thu, Fri] 08:00 AM - 10:00 PM, Sat 09:00 AM - 06:00 PM, Sun 10:00 AM - 06:00 PM
Other Language(s):English

WALGREENS #06604

1919 W PIONEER PKWY
PEORIA, IL 61615
Phone:(309) 692-0045
Fax: (309) 692-2869
NPI:1518972736
Hours: [Mon, Tue, Wed, Thu, Fri] 10:00 AM - 06:00 PM
Other Language(s):English

WALGREENS #12367

10613 N KNOXVILLE AVE
PEORIA, IL 61615
Phone:(309) 243-1176
Fax: (309) 243-1187
NPI:1770844623
Hours: [Mon, Tue, Wed, Thu, Fri] 08:00 AM - 06:00 PM, [Sat, Sun] 09:00 AM - 05:00 PM
Other Language(s):English

WALGREENS SPECIALTY PHARMACY

IL

Peoria

Pharmacy: Retail

221 NE GLEN OAK AVE STE A
PEORIA, IL 61636
Phone:(309) 671-5151
Fax: (309) 676-7215
NPI:1659610509
Hours: [Mon, Tue, Wed, Thu, Fri] 08:00 AM - 06:00 PM
Other Language(s):English

PEORIA HEIGHTS

Pharmacy: Retail

WALGREENS #05544

1200 E WAR MEMORIAL DR
PEORIA HEIGHTS, IL 61616
Phone:(309) 682-3844
Fax: (309) 682-4872
NPI:1346255569
Hours: [Mon, Tue, Wed, Thu, Fri] 08:00 AM - 10:00 PM, Sat 09:00 AM - 06:00 PM, Sun 10:00 AM - 06:00 PM
Other Language(s):English

PRINCEVILLE

Pharmacy: Retail

PRINCEVILLE PHARMACY

206 E MAIN ST
PRINCEVILLE, IL 61559
Phone:(309) 385-4955
Fax: (309) 385-1561

IL

Peoria

Pharmacy: Retail

NPI:1750455127
Hours: [Mon, Tue, Wed, Thu, Fri] 09:00 AM - 05:30 PM, Sat 09:00 AM - 12:00 PM
Other Language(s):English,Spanish

WEST PEORIA

Pharmacy: Retail

WALGREENS #09508

221 N WESTERN AVE
WEST PEORIA, IL 61604
Phone:(309) 673-0665
Fax: (309) 673-3593
NPI:1619982832
Hours: [Mon, Tue, Wed, Thu, Fri] 08:00 AM - 06:00 PM
Other Language(s):English

IL

Putnam

GRANVILLE

Pharmacy: Retail

AXLINE PHARMACY 07

324 S MCCOY ST
GRANVILLE, IL 61326
Phone:(815) 339-2323
Fax: (815) 339-2324
NPI:1407286941
Hours: [Mon, Tue, Wed, Thu, Fri] 08:30 AM - 05:00 PM

IL

Putnam

Pharmacy: Retail

Other Language(s):English

IL

Rock Island

EAST MOLINE

Pharmacy: Retail

OSCO DRUG #3770

107 AVENUE OF THE CITIES
EAST MOLINE, IL 61244
Phone:(309) 751-0960
Fax: (309) 751-0985
NPI:1538115928
Hours: [Mon, Tue, Wed, Thu, Fri] 08:00 AM - 10:00 PM, Sat 09:00 AM - 06:00 PM, Sun 09:00 AM - 05:00 PM
Other Language(s):English

WALGREENS #04333

301 30TH AVE
EAST MOLINE, IL 61244
Phone:(309) 755-4857
Fax: (309) 755-5886
NPI:1154336329
Hours: [Mon, Tue, Wed, Thu, Fri] 09:00 AM - 07:00 PM, Sat 09:00 AM - 06:00 PM, Sun 10:00 AM - 03:00 PM
Other Language(s):English

WALGREENS #09515

1301 AVENUE OF THE CITIES

IL

Rock Island

Pharmacy: Retail

EAST MOLINE, IL 61244
Phone:(309) 755-0325
Fax: (309) 755-0514
NPI:1023023132
Hours: [Mon, Tue, Wed, Thu, Fri] 08:00 AM - 08:00 PM, Sat 09:00 AM - 06:00 PM, Sun 10:00 AM - 05:00 PM
Other Language(s):English

MILAN

Pharmacy: Retail

CVS #08634

910 4TH ST W
MILAN, IL 61264
Phone:(309) 787-5020
Fax: (309) 787-9864
NPI:1053352922
Hours: [Mon, Tue, Wed, Thu, Fri] 08:00 AM - 09:00 PM, Sat 09:00 AM - 06:00 PM, Sun 10:00 AM - 06:00 PM

HY-VEE PHARMACY #1415

201 10TH AVE W
MILAN, IL 61264
Phone:(309) 756-9907
Fax: (309) 756-9914
NPI:1821027616
Hours: [Mon, Tue, Wed, Thu, Fri] 08:00 AM - 07:00 PM, Sat 09:00 AM - 06:00 PM, Sun 10:00 AM - 05:00 PM
Other Language(s):English

IL

Rock Island

Pharmacy: Retail

WALGREENS #09267

440 10TH AVE W
MILAN, IL 61264
Phone:(309) 787-2161
Fax: (309) 787-2673
NPI:1114932225
Hours: [Mon, Tue, Wed, Thu, Fri] 09:00 AM - 07:00 PM, Sat 09:00 AM - 06:00 PM, Sun 10:00 AM - 05:00 PM
Other Language(s):English

MOLINE

Pharmacy

COMMUNITY HEALTH CARE PHARMACY

1106 4TH AVE RM 102
MOLINE, IL 61265
Phone:(563) 336-3000
Fax: (309) 581-1236
NPI:1780300418
Hours: [Mon, Tue, Wed, Thu, Fri] 09:00 AM - 04:30 PM
Other Language(s):English,Spanish

DIVVYMED LLC

4300 44TH AVE
MOLINE, IL 61265
Phone:(844) 693-4889
Fax: (844) 807-8015
NPI:1437541869
Hours: [Mon, Tue, Wed, Thu, Fri] 08:00 AM - 06:00 PM

IL

Rock Island

Pharmacy

Other Language(s):English

Pharmacy: Retail

COMMUNITY HEALTH CARE PHARMACY

1106 4TH AVE RM 102
MOLINE, IL 61265
Phone:(563) 336-3000
Fax: (309) 581-1236
NPI:1780300418
Hours: [Mon, Tue, Wed, Thu, Fri] 09:00 AM - 04:30 PM
Other Language(s):English,Spanish

CVS #16348

900 42ND AVENUE DR
MOLINE, IL 61265
Phone:(309) 764-7518
Fax: (309) 517-2264
NPI:1952323768
Hours: [Mon, Tue, Wed, Thu, Fri] 09:00 AM - 07:00 PM, Sat 09:00 AM - 05:00 PM, Sun 11:00 AM - 05:00 PM
Other Language(s):English

DIVVYMED LLC

4300 44TH AVE
MOLINE, IL 61265
Phone:(844) 693-4889
Fax: (844) 807-8015
NPI:1437541869

IL

Rock Island

Pharmacy: Retail

Hours: [Mon, Tue, Wed, Thu, Fri] 08:00 AM - 06:00 PM
Other Language(s):English

HY-VEE PHARMACY #1416

4218 AVENUE OF THE CITIES
MOLINE, IL 61265
Phone:(309) 764-4373
Fax: (309) 764-4593
NPI:1346279130
Hours: [Mon, Tue, Wed, Thu, Fri] 08:00 AM - 07:00 PM, Sat 09:00 AM - 06:00 PM, Sun 10:00 AM - 05:00 PM
Other Language(s):English

OSCO DRUG #0122

2014 1ST STREET A
MOLINE, IL 61265
Phone:(309) 797-9320
Fax: (309) 797-0199
NPI:1962458596
Hours: [Mon, Tue, Wed, Thu, Fri] 08:00 AM - 08:00 PM, Sat 09:00 AM - 06:00 PM, Sun 09:00 AM - 05:00 PM
Other Language(s):English

TWO RIVERS PHARMACY

4101 JOHN DEERE RD STE 3
MOLINE, IL 61265
Phone:(309) 581-2016
Fax: (309) 581-2855

IL

Rock Island

Pharmacy: Retail

NPI:1831716745
Hours: [Mon, Tue, Wed, Thu, Fri] 09:00 AM - 05:00 PM
Other Language(s):English

WAL-MART #2231

3930 44TH AVENUE DR
MOLINE, IL 61265
Phone:(309) 736-2275
Fax: (309) 736-0562
NPI:1871510164
Hours: [Mon, Tue, Wed, Thu, Fri, Sat] 09:00 AM - 07:00 PM, Sun 10:00 AM - 06:00 PM
Other Language(s):English

WALGREENS #03633

4000 23RD AVE
MOLINE, IL 61265
Phone:(309) 797-2588
Fax: (309) 762-9145
NPI:1407863400
Hours: [Mon, Tue, Wed, Thu, Fri] 08:00 AM - 10:00 PM, Sat 09:00 AM - 06:00 PM, Sun 10:00 AM - 05:00 PM
Other Language(s):English

WALGREENS #06067

555 19TH AVE
MOLINE, IL 61265
Phone:(309) 762-1820
Fax: (309) 762-4973
NPI:1700891926

IL

Rock Island

Pharmacy: Retail

Hours: [Mon, Tue, Wed, Thu, Fri] 09:00 AM - 05:30 PM
Other Language(s):English

ROCK ISLAND

Pharmacy

COMMUNITY HEALTH CARE INC

2750 11TH ST
ROCK ISLAND, IL 61201
Phone:(309) 277-5183
Fax: (309) 743-7893
NPI:1467162651
Hours: [Mon, Tue, Wed, Thu, Fri] 09:00 AM - 05:00 PM
Other Language(s):English,Spanish

Pharmacy: Retail

COMMUNITY HEALTH CARE INC

2750 11TH ST
ROCK ISLAND, IL 61201
Phone:(309) 277-5183
Fax: (309) 743-7893
NPI:1467162651
Hours: [Mon, Tue, Wed, Thu, Fri] 09:00 AM - 05:00 PM
Other Language(s):English,Spanish

CVS #08656

2617 18TH AVE

IL

Rock Island

Pharmacy: Retail

ROCK ISLAND, IL 61201
Phone:(309) 788-7677
Fax: (309) 788-1734
NPI:1144261017
Hours: [Mon, Tue, Wed, Thu, Fri] 08:00 AM - 09:00 PM, [Sat, Sun] 10:00 AM - 06:00 PM

HY-VEE PHARMACY #1549

2930 18TH AVE
ROCK ISLAND, IL 61201
Phone:(309) 788-7434
Fax: (309) 794-2152
NPI:1285676791
Hours: [Mon, Tue, Wed, Thu, Fri] 09:00 AM - 06:00 PM, [Sat, Sun] 10:00 AM - 04:00 PM
Other Language(s):English

WALGREENS #04332

2955 18TH AVE
ROCK ISLAND, IL 61201
Phone:(309) 786-4362
Fax: (309) 786-5352
NPI:1275549750
Hours: [Mon, Tue, Wed, Thu, Fri] 10:00 AM - 06:00 PM
Other Language(s):English

SILVIS

Pharmacy: Retail

HY-VEE PHARMACY #1600

IL

Rock Island

Pharmacy: Retail

2001 5TH ST
SILVIS, IL 61282
Phone:(309) 792-1531
Fax: (309) 792-1518
NPI:1275562092
Hours: [Mon, Tue, Wed, Thu, Fri] 08:00 AM - 07:00 PM, Sat 09:00 AM - 06:00 PM, Sun 10:00 AM - 05:00 PM
Other Language(s):English

ILLINI CLINIC PHARMACY

855 ILLINI DRIVE SUITE 200
SILVIS, IL 61282
Phone:(309) 792-7002
Fax: (309) 792-7003
NPI:1356561039
Hours: [Mon, Tue, Wed, Thu, Fri] 09:00 AM - 05:30 PM, Sat 09:00 AM - 12:30 PM
Other Language(s):English,Armenian,Spanish

OSCO DRUG #3088

1312 JOHN DEERE EXPY
SILVIS, IL 61282
Phone:(309) 792-5990
Fax: (309) 792-6136
NPI:1831145507
Hours: [Mon, Tue, Wed, Thu, Fri] 08:00 AM - 08:00 PM, Sat 09:00 AM - 06:00 PM, Sun 09:00 AM - 05:00 PM

IL

Rock Island

Pharmacy: Retail

Other Language(s):English

WAL-MART #4511

1601 18TH ST
SILVIS, IL 61282
Phone:(309) 796-3673
Fax: (309) 796-3680
NPI:1306022793
Hours: [Mon, Tue, Wed, Thu, Fri, Sat] 09:00 AM - 07:00 PM, Sun 10:00 AM - 06:00 PM
Other Language(s):English

IL

Stark

TOULON

Pharmacy: Retail

TOULON TELEPHARMACY

120 E COURT ST STE A
TOULON, IL 61483
Phone:(309) 703-1094
Fax: (309) 703-1093
NPI:1033579255
Hours: [Mon, Tue, Wed, Thu, Fri] 09:00 AM - 05:00 PM
Other Language(s):English

IL

Stephenson

FREEPORT

Pharmacy: Retail

CUB PHARMACY #1625

1512 ROUTE 26 N
FREEPORT, IL 61032
Phone:(815) 297-0881
Fax: (815) 297-0972
NPI:1538274667
Hours: [Mon, Tue, Wed, Thu, Fri] 08:00 AM - 07:00 PM, Sat 09:00 AM - 06:00 PM, Sun 10:00 AM - 06:00 PM
Other Language(s):English,Arabic,Armenian,Chinese

CVS #08540

1535 W GALENA AVE
FREEPORT, IL 61032
Phone:(815) 232-0053
Fax: (815) 232-4178
NPI:1457392326
Hours: [Mon, Tue, Wed, Thu, Fri] 08:00 AM - 09:00 PM, Sat 09:00 AM - 06:00 PM, Sun 10:00 AM - 05:00 PM

WAL-MART #1740

2545 IL ROUTE 26 S
FREEPORT, IL 61032
Phone:(815) 232-8141
Fax: (815) 232-8146
NPI:1598782872
Hours: [Mon, Tue, Wed, Thu, Fri, Sat] 09:00 AM - 07:00 PM, Sun 10:00 AM - 06:00 PM
Other Language(s):English

IL

Stephenson

Pharmacy: Retail

WALGREENS #02584

835 W GALENA AVE
FREEPORT, IL 61032
Phone:(815) 232-8320
Fax: (815) 232-1471
NPI:1871508010
Hours: [Mon, Tue, Wed, Thu, Fri] 09:00 AM - 06:00 PM
Other Language(s):English

WALGREENS #12287

1732 S WEST AVE
FREEPORT, IL 61032
Phone:(815) 235-8148
Fax: (815) 235-8634
NPI:1174761381
Hours: [Mon, Tue, Wed, Thu, Fri] 09:00 AM - 09:00 PM, Sat 09:00 AM - 06:00 PM, Sun 09:00 AM - 05:00 PM
Other Language(s):English

LENA

Pharmacy: Retail

LENA DRUG STORE

154 W MAIN ST
LENA, IL 61048
Phone:(815) 369-4111
Fax: (815) 369-2602
NPI:1487137832
Hours: [Mon, Tue, Wed, Thu, Fri] 09:00 AM - 05:30 PM, Sat 09:00 AM - 12:00 PM
Other Language(s):English

IL

Tazewell

EAST PEORIA

Pharmacy: Retail

COSTCO #1126

301 W WASHINGTON ST
EAST PEORIA, IL 61611
Phone:(309) 427-2931
Fax: (309) 427-2932
NPI:1184976508
Hours: [Mon, Tue, Wed, Thu, Fri] 10:00 AM - 07:00 PM, Sat 09:30 AM - 06:00 PM
Other Language(s):English

CVS #17656

480 W WASHINGTON ST
EAST PEORIA, IL 61611
Phone:(309) 407-3046
Fax: (309) 407-3056
NPI:1114263738
Hours: [Mon, Tue, Wed, Thu, Fri] 10:00 AM - 06:00 PM, Sat 12:00 PM - 05:00 PM
Other Language(s):English

KROGER PHARMACY #21705

201 S MAIN ST
EAST PEORIA, IL 61611
Phone:(309) 694-6451
Fax: (309) 694-6453
NPI:1275606899
Hours: [Mon, Tue, Wed, Thu, Fri] 09:00 AM -

IL

Tazewell

Pharmacy: Retail

08:00 PM, Sat 09:00 AM - 06:00 PM, Sun 10:00 AM - 05:00 PM
Other Language(s):English

WAL-MART #1028

401 RIVER RD
EAST PEORIA, IL 61611
Phone:(309) 694-0261
Fax: (309) 694-2401
NPI:1164449427
Hours: [Mon, Tue, Wed, Thu, Fri, Sat] 09:00 AM - 07:00 PM, Sun 10:00 AM - 06:00 PM
Other Language(s):English

WALGREENS #05088

300 N MAIN ST
EAST PEORIA, IL 61611
Phone:(309) 694-7661
Fax: (309) 694-8706
NPI:1447265624
Hours: [Mon, Tue, Wed, Thu, Fri] 08:00 AM - 10:00 PM, Sat 09:00 AM - 06:00 PM, Sun 10:00 AM - 06:00 PM
Other Language(s):English

MACKINAW

Pharmacy: Retail

EASY CARE PHARMACY 2

116 S MAIN ST
MACKINAW, IL 61755
Phone:(309) 359-5960

IL

Tazewell

Pharmacy: Retail

Fax: (309) 359-6930
NPI:1235157264
Hours: [Mon, Tue, Wed, Thu, Fri] 09:00 AM - 05:30 PM, Sat 09:00 AM - 12:00 PM
Other Language(s):English

MORTON

Pharmacy: Retail

CVS #06452

1005 W JACKSON ST
MORTON, IL 61550
Phone:(309) 266-5396
Fax: (309) 263-8103
NPI:1932202603
Hours: [Mon, Tue, Wed, Thu, Fri] 09:00 AM - 09:00 PM, Sat 09:00 AM - 06:00 PM, Sun 10:00 AM - 06:00 PM

WAL-MART #5157

155 E COURTLAND ST
MORTON, IL 61550
Phone:(309) 263-6728
Fax: (309) 263-6735
NPI:1588681886
Hours: [Mon, Tue, Wed, Thu, Fri, Sat] 09:00 AM - 07:00 PM, Sun 10:00 AM - 06:00 PM
Other Language(s):English

PEKIN

Pharmacy: Retail

CVS #06451

910 COURT ST

IL

Tazewell

Pharmacy: Retail

PEKIN, IL 61554
Phone:(309) 347-6617
Fax: (309) 347-6879
NPI:1841393519
Hours: [Mon, Tue, Wed, Thu, Fri] 08:00 AM - 09:00 PM, Sat 09:00 AM - 06:00 PM, Sun 10:00 AM - 05:00 PM

ILLINOIS CANCERCARE

1641 BROADWAY ST
PEKIN, IL 61554
Phone:(309) 243-3405
Fax: (309) 243-3032
NPI:1518436757
Hours: [Mon, Tue, Wed, Thu, Fri] 08:30 AM - 05:00 PM
Other Language(s):English

KROGER PHARMACY #21923

1607 BROADWAY ST
PEKIN, IL 61554
Phone:(309) 353-5333
Fax: (309) 353-3968
NPI:1457424079
Hours: [Mon, Tue, Wed, Thu, Fri] 08:00 AM - 08:00 PM, Sat 09:00 AM - 06:00 PM, Sun 10:00 AM - 05:00 PM
Other Language(s):English

WAL-MART #0603

3320 VETERANS DR
PEKIN, IL 61554
Phone:(309) 353-2995
Fax: (309) 353-9775

IL

Tazewell

Pharmacy: Retail

NPI:1538186895
Hours: [Mon, Tue, Wed, Thu, Fri, Sat] 09:00 AM - 07:00 PM, Sun 10:00 AM - 06:00 PM
Other Language(s):English

WALGREENS #04732

2020 COURT ST
PEKIN, IL 61554
Phone:(309) 347-5589
Fax: (309) 347-3957
NPI:1376550301
Hours: [Mon, Tue, Wed, Thu, Fri, Sat, Sun] 08:00 AM - 12:00 AM
Other Language(s):English

WALGREENS #11493

1400 BROADWAY ST
PEKIN, IL 61554
Phone:(309) 346-7880
Fax: (309) 346-1349
NPI:1063427292
Hours: [Mon, Tue, Wed, Thu, Fri] 10:00 AM - 06:00 PM, Sat 09:00 AM - 06:00 PM
Other Language(s):English

PEORIA

Pharmacy: Retail

CVS #06453

200 N MAIN ST
PEORIA, IL 61611
Phone:(309) 694-1496
Fax: (309) 694-2097
NPI:1104929876

IL

Tazewell

Pharmacy: Retail

Hours: [Mon, Tue, Wed, Thu, Fri] 08:00 AM - 08:00 PM, Sat 09:00 AM - 06:00 PM, Sun 10:00 AM - 05:00 PM

WASHINGTON

Pharmacy: Retail

CVS #06448

1101 PEORIA ST
WASHINGTON, IL 61571
Phone:(309) 444-2301
Fax: (309) 444-9942
NPI:1366545139
Hours: [Mon, Tue, Wed, Thu, Fri] 08:00 AM - 08:00 PM, Sat 09:00 AM - 06:00 PM, Sun 10:00 AM - 05:00 PM

ILLINOIS CANCERCARE PC

110 EASTGATE DR
WASHINGTON, IL 61571
Phone:(309) 243-3016
Fax: (309) 243-3032
NPI:1952058422
Hours: [Mon, Tue, Wed, Thu, Fri] 08:30 AM - 05:00 PM
Other Language(s):English

KROGER PHARMACY #00657

20 CHERRY TREE SHOPPING CTR
WASHINGTON, IL 61571
Phone:(309) 886-2408

IL

Tazewell

Pharmacy: Retail

Fax: (309) 886-2415
NPI:1316010937
Hours: [Mon, Tue, Wed, Thu, Fri] 08:00 AM - 08:00 PM, Sat 09:00 AM - 06:00 PM, Sun 10:00 AM - 05:00 PM
Other Language(s):English

WAL-MART #1421

1980 FREEDOM PKWY
WASHINGTON, IL 61571
Phone:(309) 745-3476
Fax: (309) 745-3487
NPI:1114944485
Hours: [Mon, Tue, Wed, Thu, Fri, Sat] 09:00 AM - 07:00 PM, Sun 10:00 AM - 06:00 PM
Other Language(s):English

WALGREENS #03763

1011 PEORIA ST
WASHINGTON, IL 61571
Phone:(309) 444-1681
Fax: (309) 444-1758
NPI:1205841319
Hours: [Mon, Thu, Fri] 08:00 AM - 10:00 PM, [Tue, Wed] 09:00 AM - 07:00 PM, Sat 09:00 AM - 06:00 PM, Sun 10:00 AM - 06:00 PM
Other Language(s):English

IL

Warren

MONMOUTH

Pharmacy: Retail

AXLINE PHARMACY 01

220 N MAIN ST
MONMOUTH, IL 61462
Phone:(309) 734-5196
Fax: (309) 734-5356
NPI:1801850276
Hours: [Mon, Tue, Wed, Thu, Fri] 08:30 AM - 05:30 PM, Sat 09:00 AM - 12:00 PM
Other Language(s):English,Spanish

WALGREENS #11881

600 N MAIN ST
MONMOUTH, IL 61462
Phone:(309) 734-6644
Fax: (309) 734-6663
NPI:1811225915
Hours: [Mon, Tue, Wed, Thu, Fri] 09:00 AM - 06:00 PM
Other Language(s):English

ROSEVILLE

Pharmacy: Retail

AXLINE PHARMACY 02

125 N MAIN ST
ROSEVILLE, IL 61473
Phone:(309) 426-2954
Fax: (309) 426-1816
NPI:1255344883

IL

Warren

Pharmacy: Retail

Hours: [Mon, Tue, Wed, Thu, Fri] 09:00 AM - 05:30 PM
Other Language(s):English,Spanish

IL

Whiteside

ERIE

Pharmacy: Retail

ERIE TELEPHARMACY

707 MAIN ST
ERIE, IL 61250
Phone:(309) 588-4064
Fax: (309) 515-9068
NPI:1164882379
Hours: [Mon, Tue, Wed, Thu, Fri] 09:00 AM - 05:00 PM
Other Language(s):English

MORRISON

Pharmacy

FITZGERALD PHARMACY

124 E MAIN ST
MORRISON, IL 61270
Phone:(815) 772-3415
Fax: (815) 772-7240
NPI:1801076344
Hours: [Mon, Tue, Wed, Thu, Fri] 09:00 AM - 07:00 PM, Sat 09:00 AM - 05:00 PM, Sun 09:00 AM - 01:00 PM

IL

Whiteside

Pharmacy

Other Language(s):English

Pharmacy: Retail

FITZGERALD PHARMACY

124 E MAIN ST
MORRISON, IL 61270
Phone:(815) 772-3415
Fax: (815) 772-7240
NPI:1801076344
Hours: [Mon, Tue, Wed, Thu, Fri] 09:00 AM - 07:00 PM, Sat 09:00 AM - 05:00 PM, Sun 09:00 AM - 01:00 PM
Other Language(s):English

PROPHETSTOWN

Pharmacy: Retail

HARTIG DRUG

316-318 WASHINGTON ST
PROPHETSTOWN, IL 61277
Phone:(815) 537-2400
Fax: (815) 537-2404
NPI:1902903560
Hours: [Mon, Tue, Wed, Thu, Fri] 09:00 AM - 05:30 PM
Other Language(s):English

ROCK FALLS

Pharmacy: Retail

WAL-MART #0830

1901 1ST AVE

IL

Whiteside

Pharmacy: Retail

ROCK FALLS, IL 61071
Phone:(815) 626-6803
Fax: (815) 626-6818
NPI:1265459523
Hours: [Mon, Tue, Wed, Thu, Fri, Sat] 09:00 AM - 07:00 PM, Sun 10:00 AM - 06:00 PM
Other Language(s):English

WALGREENS #02473

1700 1ST AVE
ROCK FALLS, IL 61071
Phone:(815) 626-9562
Fax: (815) 626-0256
NPI:1063427284
Hours: [Mon, Tue, Wed, Thu, Fri] 09:00 AM - 07:00 PM, Sat 09:00 AM - 06:00 PM, Sun 10:00 AM - 06:00 PM
Other Language(s):English

STERLING

Pharmacy: Retail

CVS #08663

2301 LOCUST ST
STERLING, IL 61081
Phone:(815) 626-9031
Fax: (815) 626-8895
NPI:1972545168
Hours: [Mon, Tue, Wed, Thu, Fri] 08:00 AM - 09:00 PM, [Sat, Sun] 09:00 AM - 05:00 PM

WAL-MART #0891

4115 E LINCOLNWAY
STERLING, IL 61081
Phone:(815) 626-7703
Fax: (815) 626-9557
NPI:1346267606
Hours: [Mon, Tue, Wed, Thu, Fri, Sat] 09:00 AM - 07:00 PM, Sun 10:00 AM - 06:00 PM
Other Language(s):English

WALGREENS #03559

2506 E LINCOLNWAY
STERLING, IL 61081
Phone:(815) 626-4920
Fax: (815) 626-3676
NPI:1174538219
Hours: [Mon, Tue, Wed, Thu, Fri] 08:00 AM - 10:00 PM, Sat 09:00 AM - 06:00 PM, Sun 10:00 AM - 06:00 PM
Other Language(s):English

IL

Winnebago

LOVES PARK

Pharmacy: Retail

COSTCO #1353

5000 STADIUM DR
LOVES PARK, IL 61111
Phone:(779) 513-8407
Fax: (779) 513-8398
NPI:1003476425
Hours: [Mon, Tue, Wed, Thu, Fri] 10:30 AM - 07:00 PM, Sat 10:00 AM - 06:00 PM
Other Language(s):English

CVS #08530

6506 N ALPINE RD
LOVES PARK, IL 61111
Phone:(815) 633-6666
Fax: (815) 633-8923
NPI:1164464350
Hours: [Mon, Tue, Wed, Thu, Fri] 08:00 AM - 09:00 PM, Sat 09:00 AM - 06:00 PM, Sun 10:00 AM - 06:00 PM

WALGREENS #01515

5900 N 2ND ST
LOVES PARK, IL 61111
Phone:(815) 282-2077
Fax: (815) 282-4376
NPI:1437164654
Hours: [Mon, Tue, Wed, Thu, Fri] 09:00 AM - 06:00 PM, Sat 09:00 AM - 05:00 PM
Other Language(s):English

WALGREENS #12583

1704 E RIVERSIDE BLVD
LOVES PARK, IL 61111
Phone:(815) 633-0475
Fax: (815) 633-0853
NPI:1033368618
Hours: [Mon, Tue, Wed, Thu, Fri] 09:00 AM - 07:00 PM, [Sat, Sun] 09:00 AM - 05:00 PM
Other Language(s):English

MACHESNEY PARK

Pharmacy: Retail

CVS #08528

8001 N 2ND ST
MACHESNEY PARK, IL 61115
Phone:(815) 636-2949
Fax: (815) 636-3940
NPI:1336181528
Hours: [Mon, Tue, Wed, Thu, Fri] 09:00 AM - 09:00 PM, Sat 09:00 AM - 06:00 PM, Sun 10:00 AM - 06:00 PM

CVS #16922

9833 N ALPINE RD
MACHESNEY PARK, IL 61115
Phone:(815) 639-3301
Fax: (815) 977-9332
NPI:1881616597
Hours: [Mon, Tue, Wed, Thu, Fri] 09:00 AM - 09:00 PM, [Sat, Sun] 09:00 AM - 06:00 PM
Other Language(s):English

MEIJER PHARMACY #281

1770 W LANE RD
MACHESNEY PARK, IL 61115
Phone:(815) 721-8710
Fax: (815) 721-8665
NPI:1114314986

IL

Winnebago

Pharmacy: Retail

Hours: [Mon, Tue, Wed, Thu, Fri] 09:00 AM - 08:00 PM, [Sat, Sun] 10:00 AM - 06:00 PM
Other Language(s):English

NORTH PARK PHARMACY

7924 N 2ND ST
MACHESNEY PARK, IL 61115
Phone:(815) 633-3431
Fax: (815) 636-7654
NPI:1841319027
Hours: [Mon, Tue, Wed, Thu, Fri] 09:00 AM - 07:00 PM, Sat 09:00 AM - 03:00 PM, Sun 09:00 AM - 01:00 PM
Other Language(s):English

WALGREENS #12126

1680 W LANE RD
MACHESNEY PARK, IL 61115
Phone:(815) 282-1203
Fax: (815) 282-1949
NPI:1336302512
Hours: [Mon, Tue, Wed, Thu, Fri] 09:00 AM - 09:00 PM, [Sat, Sun] 09:00 AM - 05:00 PM
Other Language(s):English

ROCKFORD

Pharmacy

GENOA HEALTHCARE

IL

Winnebago

Pharmacy

526 W STATE ST RM 302
ROCKFORD, IL 61101
Phone:(815) 977-9046
Fax: (815) 968-7322
NPI:1174865133
Hours: [Mon, Tue, Wed, Thu, Fri] 08:30 AM - 05:00 PM
Other Language(s):English

GENOA HEALTHCARE

2662 ELMWOOD RD STE 101
ROCKFORD, IL 61103
Phone:(815) 516-0246
Fax: (815) 639-1355
NPI:1013289610
Hours: [Mon, Tue, Wed, Thu, Fri] 08:00 AM - 05:00 PM
Other Language(s):English

Pharmacy: Retail

CVS #08529

3134 11TH ST
ROCKFORD, IL 61109
Phone:(815) 398-0048
Fax: (815) 398-9687
NPI:1366483232
Hours: [Mon, Tue, Wed, Thu, Fri] 08:00 AM - 09:00 PM, [Sat, Sun] 09:00 AM - 06:00 PM

CVS #08531

110 S ALPINE RD
ROCKFORD, IL 61108
Phone:(815) 399-1015

IL

Winnebago

Pharmacy: Retail

Fax: (815) 399-9540
NPI:1114968088

CVS #16258

6560 E STATE ST
ROCKFORD, IL 61108
Phone:(815) 227-9777
Fax: (815) 977-9318
NPI:1710909528
Hours: [Mon, Tue, Wed, Thu, Fri] 09:00 AM - 09:00 PM, [Sat, Sun] 09:00 AM - 06:00 PM
Other Language(s):English

CVS #18096

2206 BARNES BLVD
ROCKFORD, IL 61112
Phone:(815) 332-7078
Fax: (815) 332-7408
NPI:1609158682
Hours: [Mon, Thu] 06:00 AM - 06:00 PM, [Tue, Wed, Fri] 09:00 AM - 08:00 PM, Sat 09:00 AM - 06:00 PM, Sun 10:30 AM - 04:00 PM
Other Language(s):English

CVS #18097

6410 E STATE ST
ROCKFORD, IL 61108
Phone:(815) 397-2127
Fax: (815) 397-2747
NPI:1578599098
Hours: [Mon, Thu] 06:00 AM - 06:00 PM, [Tue, Wed, Fri] 08:00 AM - 08:00 PM, Sat 09:00 AM - 06:00 PM,

IL

Winnebago

Pharmacy: Retail

Sun 10:30 AM - 04:00 PM
Other Language(s):English

CVS #18098

2642 CHARLES ST
ROCKFORD, IL 61108
Phone:(815) 484-2461
Fax: (815) 484-2462
NPI:1245390285
Hours: [Mon, Thu] 06:00 AM - 06:00 PM, [Tue, Wed, Fri] 08:00 AM - 08:00 PM, Sat 09:00 AM - 06:00 PM, Sun 10:30 AM - 04:00 PM
Other Language(s):English

DOWNTOWN DISCOUNT DRUGS

325 W STATE ST
ROCKFORD, IL 61101
Phone:(815) 962-2166
Fax: (815) 962-9539
NPI:1013139591
Hours: [Mon, Tue, Wed, Thu, Fri] 09:00 AM - 05:00 PM, Sat 09:30 AM - 12:00 PM
Other Language(s):English,Gujarati,Hindi

GENOA HEALTHCARE

526 W STATE ST RM 302
ROCKFORD, IL 61101
Phone:(815) 977-9046
Fax: (815) 968-7322

IL

Winnebago

Pharmacy: Retail

NPI:1174865133
Hours: [Mon, Tue, Wed, Thu, Fri] 08:30 AM - 05:00 PM
Other Language(s):English

GENOA HEALTHCARE
2662 ELMWOOD RD
STE 101
ROCKFORD, IL 61103
Phone:(815) 516-0246
Fax: (815) 639-1355
NPI:1013289610
Hours: [Mon, Tue, Wed, Thu, Fri] 08:00 AM - 05:00 PM
Other Language(s):English

MEIJER PHARMACY #192
2013 MCFARLAND RD
ROCKFORD, IL 61107
Phone:(815) 721-8610
Fax: (815) 721-8565
NPI:1205223070
Hours: [Mon, Tue, Wed, Thu, Fri] 09:00 AM - 08:00 PM, [Sat, Sun] 10:00 AM - 06:00 PM
Other Language(s):English

MERCYHEALTH PHARMACY PERRYVILL
3401 N PERRYVILLE RD
ROCKFORD, IL 61114
Phone:(815) 971-1025

IL

Winnebago

Pharmacy: Retail

Fax: (815) 971-9412
NPI:1154143642
Hours: [Mon, Tue, Wed, Thu, Fri] 08:30 AM - 05:30 PM
Other Language(s):English

MERCYHEALTH PHARMACY-MULFORD
5970 CHURCHVIEW DR
ROCKFORD, IL 61107
Phone:(815) 971-8110
Fax: (815) 971-9022
NPI:1275344020
Hours: [Mon, Tue, Wed, Thu, Fri] 08:30 AM - 05:00 PM
Other Language(s):English

ROCK VALLEY COMPOUNDING PHARMA
811 S PERRYVILLE RD
UNIT 109
ROCKFORD, IL 61108
Phone:(779) 423-0542
Fax: (815) 977-3055
NPI:1538870688
Hours: [Mon, Tue, Wed, Thu, Fri] 09:00 AM - 05:00 PM
Other Language(s):English

SAM'S CLUB #8297
7151 WALTON ST
ROCKFORD, IL 61108
Phone:(815) 397-4291

IL

Winnebago

Pharmacy: Retail

Fax: (815) 397-4842
NPI:1750308045
Hours: [Mon, Tue, Wed, Thu, Fri] 09:00 AM - 07:00 PM, Sat 09:00 AM - 06:00 PM
Other Language(s):English

UW HEALTH
3505 N BELL SCHOOL RD
STE 1202
ROCKFORD, IL 61114
Phone:(779) 696-8685
Fax: (779) 696-8701
NPI:1306635982
Hours: [Mon, Tue, Wed, Thu, Fri] 08:00 AM - 04:30 PM
Other Language(s):English,Spanish

WAL-MART #1490
7219 WALTON ST
ROCKFORD, IL 61108
Phone:(815) 399-7195
Fax: (815) 399-7255
NPI:1669499935
Hours: [Mon, Tue, Wed, Thu, Fri] 08:00 AM - 07:00 PM, Sat 09:00 AM - 07:00 PM, Sun 10:00 AM - 06:00 PM
Other Language(s):English

WAL-MART #1955
3849 NORTHRIDGE DR
ROCKFORD, IL 61114
Phone:(815) 636-0333

IL

Winnebago

Pharmacy: Retail

Fax: (815) 636-0149
NPI:1497772776
Hours: [Mon, Tue, Wed, Thu, Fri, Sat] 09:00 AM - 07:00 PM, Sun 10:00 AM - 06:00 PM
Other Language(s):English

WAL-MART #5398
3902 W RIVERSIDE BLVD
ROCKFORD, IL 61101
Phone:(815) 962-4763
Fax: (815) 962-4843
NPI:1114944410
Hours: [Mon, Tue, Wed, Thu, Fri, Sat] 09:00 AM - 07:00 PM, Sun 10:00 AM - 06:00 PM
Other Language(s):English

WALGREENS #02585
3803 AUBURN ST
ROCKFORD, IL 61101
Phone:(815) 963-3705
Fax: (815) 963-1776
NPI:1699780841
Hours: [Mon, Tue, Wed, Thu, Fri] 09:00 AM - 07:00 PM, Sat 09:00 AM - 06:00 PM, Sun 10:00 AM - 06:00 PM
Other Language(s):English

WALGREENS #03283
3325 N MAIN ST
ROCKFORD, IL 61103
Phone:(815) 877-6084
Fax: (815) 877-2763
NPI:1639184773

IL

Winnebago

Pharmacy: Retail

Hours: [Mon, Tue, Wed, Thu, Fri] 09:00 AM - 09:00 PM, [Sat, Sun] 09:00 AM - 05:00 PM
Other Language(s):English

WALGREENS #03322

2323 CHARLES ST
ROCKFORD, IL 61104
Phone:(815) 399-1474
Fax: (815) 399-2560
NPI:1932116969
Hours: [Mon, Tue, Wed, Thu, Fri] 08:00 AM - 10:00 PM, [Sat, Sun] 09:00 AM - 07:00 PM
Other Language(s):English

WALGREENS #04777

2525 S ALPINE RD
ROCKFORD, IL 61108
Phone:(815) 227-9861
Fax: (815) 227-5636
NPI:1235144403
Hours: [Mon, Tue, Wed, Thu, Fri] 09:00 AM - 08:00 PM, Sat 09:00 AM - 06:00 PM
Other Language(s):English

WALGREENS #06003

3336 11TH ST
ROCKFORD, IL 61109
Phone:(815) 394-0357
Fax: (815) 394-0871
NPI:1891700084
Hours: [Mon, Tue, Wed, Thu, Fri] 09:00 AM - 09:00 PM, [Sat, Sun] 09:00 AM - 05:00 PM

IL

Winnebago

Pharmacy: Retail

Other Language(s):English

WALGREENS #06004

3929 N MULFORD RD
ROCKFORD, IL 61114
Phone:(815) 633-9157
Fax: (815) 639-8077
NPI:1659386860
Hours: [Mon, Tue, Wed, Thu, Fri] 09:00 AM - 09:00 PM, [Sat, Sun] 09:00 AM - 05:00 PM
Other Language(s):English

WALGREENS #09127

1145 N ALPINE RD
ROCKFORD, IL 61107
Phone:(815) 398-2443
Fax: (815) 398-2861
NPI:1326053562
Hours: [Mon, Tue, Wed, Thu, Fri] 08:00 AM - 10:00 PM, [Sat, Sun] 09:00 AM - 05:00 PM
Other Language(s):English

WALGREENS #12555

2404 S PERRYVILLE RD
ROCKFORD, IL 61108
Phone:(815) 332-3256
Fax: (815) 332-4180
NPI:1376785667
Hours: [Mon, Tue, Wed, Thu, Fri] 09:00 AM - 07:00 PM, [Sat, Sun] 09:00 AM - 05:00 PM
Other Language(s):English

IL

Winnebago

Pharmacy: Retail

WALGREENS SPECIALTY PHARMACY

1200 W STATE ST STE 102
ROCKFORD, IL 61102
Phone:(815) 490-1630
Fax: (815) 693-4629
NPI:1861851438
Hours: [Mon, Tue, Wed, Thu, Fri] 09:00 AM - 05:00 PM
Other Language(s):English

ROSCOE

Pharmacy: Retail

CVS #08524

4843 BLUESTEM RD
ROSCOE, IL 61073
Phone:(815) 623-1696
Fax: (815) 623-3849
NPI:1952342826
Hours: [Mon, Tue, Wed, Thu, Fri] 08:00 AM - 09:00 PM, Sat 09:00 AM - 06:00 PM, Sun 09:00 AM - 05:00 PM

WAL-MART #3837

4781 E ROCKTON RD
ROSCOE, IL 61073
Phone:(815) 389-4940
Fax: (815) 389-7461
NPI:1104950906
Hours: [Mon, Tue, Wed, Thu, Fri] 08:00 AM - 07:00 PM, Sat 09:00 AM - 07:00 PM, Sun 10:00 AM - 06:00 PM

IL

Winnebago

Pharmacy: Retail

Other Language(s):English

WALGREENS #06001

5065 HONONEGAH RD
ROSCOE, IL 61073
Phone:(815) 623-5079
Fax: (815) 623-5083
NPI:1265447452
Hours: [Mon, Tue, Wed, Thu, Fri] 08:00 AM - 10:00 PM, [Sat, Sun] 09:00 AM - 05:00 PM
Other Language(s):English

WINNEBAGO

Pharmacy: Retail

WINNEBAGO SNYDER PHARMACY

101 LANDMARK DR
WINNEBAGO, IL 61088
Phone:(815) 335-3535
Fax: (815) 335-1186
NPI:1730246158
Hours: [Mon, Tue, Wed, Thu, Fri] 10:00 AM - 06:00 PM, Sat 10:00 AM - 04:00 PM
Other Language(s):English

IL

Woodford

EL PASO

Pharmacy: Retail

CVS #10623

IL

Woodford

Pharmacy: Retail

137 W FRONT ST
EL PASO, IL 61738
Phone:(309) 527-3627
Fax: (309) 527-3630
NPI:1619052701
Hours: [Mon, Tue, Wed, Thu, Fri, Sun] 09:00 AM - 06:00 PM, Sat 09:00 AM - 03:00 PM

EUREKA

Pharmacy: Retail

CVS #06458

501 W CENTER ST
EUREKA, IL 61530
Phone:(309) 467-3161
Fax: (309) 467-3497
NPI:1093818767
Hours: [Mon, Tue, Wed, Thu, Fri] 08:00 AM - 08:00 PM, Sat 09:00 AM - 05:00 PM, Sun 10:00 AM - 05:00 PM

METAMORA

Pharmacy: Retail

CVS #11205

117 W MOUNT VERNON ST
METAMORA, IL 61548
Phone:(309) 367-9701
Fax: (401) 735-1080
NPI:1821073156
Hours: [Mon, Tue, Wed, Thu, Fri] 09:00 AM - 06:00 PM, Sat 09:00 AM - 01:00 PM

IL

Woodford

MINONK

Pharmacy

GREEN TREE PHARMACY

1305 N CAROLYN DR
MINONK, IL 61760
Phone:(309) 432-3451
Fax: (309) 432-3625
NPI:1245221068
Other Language(s):English

Pharmacy: Retail

GREEN TREE PHARMACY

1305 N CAROLYN DR
MINONK, IL 61760
Phone:(309) 432-3451
Fax: (309) 432-3625
NPI:1245221068
Other Language(s):English

Rock Island

Pharmacy
DIVVYMED LLC (844) 693-4889 TTY/TDD Users should call: 711 Hours: [Mon, Tue, Wed, Thu, Fri] 08:00 AM - 06:00 PM

IL

Peoria

PEORIA

Pharmacy

OSF HOME INFUSION PHARMACY

2265 W ALTORFER DR
PEORIA, IL 61615
Phone:(309) 683-7821
Fax: (309) 624-8374
NPI:1750396461
Hours: [Mon, Tue, Wed, Thu, Fri] 08:00 AM - 05:30 PM
Other Language(s):English,Spanish

VITAL CARE OF PEORIA

1127 W GLEN AVE
PEORIA, IL 61614
Phone:(309) 916-9100
Fax: (309) 916-9099
NPI:1851138374
Hours: [Mon, Tue, Wed, Thu, Fri] 08:30 AM - 05:00 PM
Other Language(s):English

IL

Winnebago

ROCKFORD

Pharmacy

SWEDISH AMERICAN INFUSION SERV

2550 CHARLES ST
ROCKFORD, IL 61108

IL

Winnebago

Pharmacy

Phone:(779) 696-7575
Fax: (815) 381-0858
NPI:1285720763
Hours: [Mon, Tue, Wed, Thu, Fri] 08:00 AM - 05:00 PM
Other Language(s):English

IL

Henry

GENESEO

Pharmacy

VORAC PHARMACY LLC

114 S STATE ST
GENESEO, IL 61254
Phone:(309) 944-2166
Fax: (309) 944-3574
NPI:1740745116
Hours: [Mon, Tue, Wed, Thu, Fri] 09:00 AM - 06:00 PM, Sat 09:00 AM - 01:00 PM
Other Language(s):English

IL

Knox

GALESBURG

Pharmacy

GENOA HEALTHCARE

2323 WINDISH DR
STE 5-70
GALESBURG, IL 61401
Phone:(309) 315-6107
Fax: (309) 342-0432
NPI:1760026009
Hours: [Mon, Tue, Wed, Thu, Fri] 08:00 AM - 05:00 PM
Other Language(s):English

IL

Lee

DIXON

Pharmacy

GENOA HEALTHCARE

325 IL ROUTE 2 RM 23
DIXON, IL 61021
Phone:(779) 251-1002
Fax: (779) 379-7255
NPI:1174136451
Hours: [Mon, Tue, Wed, Thu, Fri] 08:00 AM - 04:30 PM
Other Language(s):English

IL

Ogle

OREGON

Pharmacy

OREGON HEALTHCARE PHARMACY

1100 PINES RD
OREGON, IL 61061
Phone:(815) 732-1422
Fax: (815) 732-1532
NPI:1699838227
Hours: [Mon, Tue, Wed, Thu, Fri] 09:00 AM - 06:00 PM, Sat 08:00 AM - 04:30 PM
Other Language(s):English

IL

Peoria

PEORIA

Pharmacy

CRITICAL CARE RX

126 OAK ST
PEORIA, IL 61602
Phone:(309) 690-7790
Fax: (866) 385-4948
NPI:1720574676
Other Language(s):English

EXTENDED PHARMACY

121 STATE ST STE 1A
PEORIA, IL 61602
Phone:(309) 676-4831
Fax: (309) 676-7014
NPI:1700014446
Hours: [Mon, Tue, Wed, Thu, Fri] 08:30 AM - 05:30 PM, Sat 10:00 AM - 12:00 PM
Other Language(s):English

GENOA HEALTHCARE

228 NE JEFFERSON AVE
STE 207
PEORIA, IL 61603
Phone:(309) 285-8231
Fax: (309) 676-0832
NPI:1013250661
Hours: [Mon, Tue, Wed, Thu, Fri] 08:00 AM - 05:00 PM
Other Language(s):English

GENOA HEALTHCARE

IL

Peoria

Pharmacy

2321 N WISCONSIN AVE
STE A
PEORIA, IL 61603
Phone:(309) 324-6947
Fax: (309) 717-0212
NPI:1285362202
Hours: [Mon, Tue, Wed, Thu, Fri] 08:00 AM - 05:00 PM
Other Language(s):English

IL

Whiteside

MORRISON

Pharmacy

FITZGERALD PHARMACY

124 E MAIN ST
MORRISON, IL 61270
Phone:(815) 772-3415
Fax: (815) 772-7240
NPI:1801076344
Hours: [Mon, Tue, Wed, Thu, Fri] 09:00 AM - 07:00 PM, Sat 09:00 AM - 05:00 PM, Sun 09:00 AM - 01:00 PM
Other Language(s):English

IL

Winnebago

ROCKFORD

Pharmacy

GENOA HEALTHCARE

IL

Winnebago

Pharmacy

526 W STATE ST RM 302
ROCKFORD, IL 61101
Phone:(815) 977-9046
Fax: (815) 968-7322
NPI:1174865133
Hours: [Mon, Tue, Wed, Thu, Fri] 08:30 AM - 05:00 PM
Other Language(s):English

GENOA HEALTHCARE

2662 ELMWOOD RD STE 101
ROCKFORD, IL 61103
Phone:(815) 516-0246
Fax: (815) 639-1355
NPI:1013289610
Hours: [Mon, Tue, Wed, Thu, Fri] 08:00 AM - 05:00 PM
Other Language(s):English

IL

Woodford

MINONK

Pharmacy

GREEN TREE PHARMACY

1305 N CAROLYN DR
MINONK, IL 61760
Phone:(309) 432-3451
Fax: (309) 432-3625
NPI:1245221068
Other Language(s):English

#

205 DIRECT DENTAL SERVICES 1064

A

A Plus Healthcare Services 1003
Aaby, Kelli, DDS 1064
Abadilla, Janice M., APRN 437
Abadin, Shabirhusain S, MD 624, 685
Abcor Home Health, Inc- Rockford 1047
Abdalhadi, Haneen, MD 681
Abdulmujeeb, Sufyan M., DO 317
Abegunde, Olasumbo O, MSN 261
Abelar, Josselin, BSW 619
Abellard, Arabelle, MD 368, 411
Abler, Patrick, DO 885
Abou-Hanna, Jacob Jeries, MD 1074, 1075, 1084
AbouAssaly, Michael K, MD 38, 39
Abraham, Justin, OD 1092
Abu-Saba, Matilda Marta, MD 216
Abualsuod, Amjad Mahmoud, MD 347, 348, 372, 377
Abusager, Kathy M, PA-C 331
Accolade HealthCare 840, 998
Accolade Healthcare Of East Peoria, Llc 843, 1023
Acosta, Amanda, NP 656
Acosta, Helbert, MD 522, 523, 524
Acpm Podiatry Group, Ltd 978
Acton, Benjamin D, DO 552
ACYP Trinity Medical Center 1012
ADA Total Access Inc 1022
ADA Total Access, Inc. 1022
ADAM E SANBERG 1063, 1064
Adams, Angela M, OT 462
Adams, Angela Nicole, APRN 437
Adams, James K, MD 411, 497
Adams, Joshua S, DPT 542
Adams, Kimberly, MA 882
Adams, Mary Margaret, PA-C 185
Adapt Of Illinois 920
Adcock, Kelly A, ACNP 303, 431
Addae, Jamin K, MD 393
Addiction Wellness Services Inc 213, 253, 254, 807
Ade, David T, MD 149
Ade, Thomas D, MD 149, 162
Adler, Alexander A, MD 279, 372, 571, 572, 582
Adubofour, Adla Martina, NP 643
Adv Eureka Hosp El Paso Ru 821
Advance Ems Of Dixon, Inc. 959
Advanced Imaging Center 776
Advanced Mobile Diagnostics 979
Advocate Medical Group Emergency Medicine Eureka 821
Aedma, Kapil K, MD 876, 885
Affiliated Home Dialysis LLC 794
AFFINITY DENTAL PEORIA HEIGHTS 1063
Affinity Womens Health Care SC 979
Agarwal, Arushi Elizabeth, MD 316, 320, 321, 322, 332, 336, 347
Aggarwal, Anoop, MD 552, 553
Agrawal, Garima, MD 424
Ahearn Associates Medical Center Inc 47, 715, 948
Ahearn, Michael A, MD 45
Ahmad, Faheem, MD 17
Ahmad, Iftekhar U, MD 680
Ahmad, Mansoor, MD 112, 178, 179, 372, 411, 572, 575
Ahmad, Sharjeel, MD 408
Ahmad, Waseem R, MD 590, 592
Ahmed, Imdad, MD 611, 612, 615
Ahmed, Jamal, MD 469
Ahmed, Mohsina F, MD 885
Ahmed, Neelum, MD 620
Ahmed, Shaheen, MD 216
Ahmed, Syed Mustafa, MD 635
AID N. 6th St. 853
Aishling Obstetrics and Gynecology SC 703
Ajayi, Funminiyi A, MD 262, 263
Akeson, Jeffrey W, MD 465
Akroush, Lorene S, DDS 1061

Akshelyan, Stepan, MD 393, 569
Al Deyabat, Osama, MD 1070, 1075
Al Mardini, Nameer, MD 630
Al Saadi, Tareq, MD 321
Al-Feghali, Vanessa Elie, DO 393, 394, 574
Ala, Rebecca A, LCSW 889
Alahi, Peter, MD 885
Alanis, Diana E, MD 206, 353
Albaro, Cecilia A, MD 477, 541, 542
AlBayati, Omar, DDS 1064
Alboliras, Ernerio T, MD 477, 542, 600
Albright, Emily L, MD 394, 513
Alcock, Cassandra Vlk, MD 15
Aldag, Alison M, APRN 431, 432
Alden Alma Nelson Manor 846, 1055
Alden Debes Rehabilitation and Health Care Center 846, 1055
Alden Park Strathmoor 846, 1055
Alderks, Bryce T, PT 665
Aledo Health Care Center 839, 964
Aledo Rehabilitation And Health Car 742
Aleksich, Jaclyn Ashley, APRN 643
Alexander, Cathy C, OD 1092
Alexander, Jennifer C, APRN 568, 569
Alexander, Katrina Lea, PA 198
Alfano, Nicholas Charles, ARNP 643, 644
Alhamoud, Issa, MD 476
Ali, Mir H, MD 328, 329
Alikhan, Mir A, MD 595
Alitter, Qusai T, MD 316, 317, 321, 322, 332
Alkhalaf, Abdulhamid H, MD 354
Alla, Rajesh, MD 354, 355, 527, 528
Alla, Suresh, MD 288, 528
Allard, Ashley Nicole, BCBA 893
Allen, Amanda A, APRN 302
Allen, Betty J, MD 624, 625
Allen, Nicole B, APRN 289, 530, 553
Allen, Soraya, LCPC 882
Alley, Robin A, MD 394
Alling, Evan C., APRN 74
Allison, Melinda S, NP 531, 536, 537
Allison, Robert A, PA-C 485
Allure of Galesburg 836, 957
Allure of Geneseo 835, 947
Allure Of Knox County, Llc 836, 957
Allure Of Mendota LLC 837
Allure of Moline 841, 1000
Allure of Mount Carroll 834, 938
Allure of Peru, LLC 838
Allure of Pinecrest LLC 839, 966
Allure of Prophetstown 845, 1034
Allure Of Sterling, Llc 845, 1038, 1039
Allure Of The Quad Cities, Llc 841, 1010
Allure of Walnut, LLC 834, 937
Almanza, Stacy L, DPT 542
Almoujahed, Mohammad O, MD 408
Alonso, Alexander J, MD 418, 583
Alonso, Lynessa A, DO 187, 190
Alqaisieh, Mohammad Haroun Issa, MD 112
Alsayed, Alhareth, MD 354, 596
Alt, Hannah, PT 665
Altarabsheh, Salah Eldien, MD 372, 514
Altayeh, Abdullah, MD 595, 603, 632, 678
Altergott, Rudolph A, MD 625, 685
Alvarado-Urrutia, Norma, FNP 200
ALWOOD PHARMACY 944, 1099
Amaza, Iliya P, MD 561, 565
Amberger, Melissa A, DO 688
Amberwood Care Centre 846, 1055
AMBOY HOMETOWN PHARMACY 958, 1101
Ambrose, Steven E, MD 458
Amde, Wendewessen, MD 1068
American Prosthetics & Orthotics 1002, 1003
American Prosthetics & Orthotics, INC-Moline 1010
Ameriwound Physicians IL LLC 962, 963, 1022
Ameriwound Physicians IN, LLC 941, 942
Amin, Rizwan M, MD 885
Amir Khan, Mohammed M, MD 620

Amsbaugh, Rachel A, CNP 424, 425
Amulraj, Emmanuel Antony, MD 514
Andal, Whitney R, CNP 437
Andanamala, Haripriya, MD 411, 416
Anderson, Brandi L, APRN 644
Anderson, Brian D, DO 147
Anderson, Bryan L, MD 411, 412, 497, 498
Anderson, Christine A, CNS 616, 617
Anderson, Clark F., PA-C 485
Anderson, Kathryn Tinsley, MD 394, 507, 509
Anderson, Kristin G, NP 91
Anderson, Rachel N., APRN 129, 130
Anderson, Richard C, MD 394, 514
Anderson, Richard E, OD 1092
ANDERSON, THOMAS E, OD 1077, 1078
Anderson-Dooley, Maria R, DC 523
Andrews, Melanie L, MD 101
Anegondhi Sudhindra, Praveen Raghavendra R, MD 383, 408, 409
Angeles, Dexter R, MD 72, 78
Animate Pedorthics Orthotics Prosthetics 4U Inc 936
Ann Yee, Kimberly, OD 1073
Ansar, Sameer, MD 619
Ansteatt, Kristin Theresa, CNP 437
Antczak, Abby M, NP 220
Anton, Oscar A, MD 659
Antonacci, Mikaela R, PT 693
Anubrolu, Lakshmi M, MD 338
Anwar, Taha, MD 526
Aperion Care Dekalb LLC 834
Aperion Care Marseilles Llc 837
Aperion Care Princeton 833, 933, 934, 936
Aperion Care Spring Valley LLC 833, 937
Aperion Care Toluca Llc 838, 839, 963
Apostolic Christian Home of Eureka 847, 1058, 1059
Apostolic Christian Home of Roanoke 848, 1060
Apostolic Christian Skylines 840, 998
Appel, Elizabeth A, OD 1068
Appelquist, Amber, PT 351, 358
Applebaum Psychiatry Pllc 965
Aprahamian, Charles J, MD 394, 507, 508, 526, 546
Apria Healthcare LLC 1041
Aqeel, Ammar, MD 317, 318, 319, 336, 338
Aquino, Alejandro, MD 370, 372, 611, 612
Aradhyula, Swapna, MD 632
Arbet, Timothy Patrick, OD 1081
Arc At Chillicothe Llc 840, 970
Arc At El Paso Llc 847, 1058
Arc At Streator Llc 838
Arcadia Care Morton 843, 844, 1024, 1025
Arcadia Care Toulon Llc 842, 1017
Arce-Montijo, Yolanda, OD 1070
AREMU, BABATUNDE E, NP 537
Aremu, Mofoluwake Bunmi, NP 147
Arguelles, Alyssa S, PAC 485
Arinze, Nkiruka Alexandra, MD 625, 686
Arjmand, Ellis M, MD 469
Armas, Carlos Andres Requena, MD 370, 372, 373
Armstrong, Alex K, PA 485
Armstrong, Erica, SLP 604
Armstrong, Janelle K, PT 329, 330
Armstrong, Melissa J, NP 24
Arnold, Frank K, PT 480
Arredondo, Rachel L, APN 220
Arrieta, Carlos L, MD 226
Arrow Wood Estates Of Rock Falls 845, 1035
Arrowhead Ranch 893
Arshad, Muzamil, MD 333
Arteaga, Tasha M., APRN 74, 325
Arukah Institute Of Healing Inc Nfp 697, 698, 849, 850, 851
Aruna S Shah, MD 817
Asad, Mohammad Fahad Bin, MD 405
Asad, Uzma, MD 206
Asby, Everett T, CSW 899
Ascension Living Saint Joseph Village 842, 843, 1020
Asghar, Nisa Ann, PA-C 670
Ash, Rachael M, DPT 538, 542, 554, 555

Ashai-Khan, Farhat N, MD 474
Ashmore, Nichol A, NP 156, 157
Askar, Holly, APRN 644
Asner, Nathan Sharkey, DO 206
Aspen 2 1016, 1017
Aspen Health Care 1017
Assaf, Bassam A, MD 529, 530
Assoc. Gastroenterology Consultants, Inc. 934
ASSOCIATES IN MENTAL HEA 884
Associates of Sterling Podiatry 142
Association for Individual Development 853
Atanasoff, Nicole, NP 225
Atassi, Rafel S, MD 593
ATI PHYSICAL THERAPY 978
ATI Physical Therapy DeKalb Sycamore Rd 25, 26
ATI Physical Therapy Loves Park - E Riverside Blvd 203, 1040
ATI Physical Therapy Minonk 237, 1059, 1060
ATI Physical Therapy Ottawa - E Norris Dr 73
ATI Physical Therapy Rockford S Alpine Rd 218, 1048
ATI Physical Therapy Sandwich 26
Atria, Kaylee N, LCSW 893
Attaluri, Jayalakshmi, MD 885
Attaluri, Pratap K, MD 885, 909
Atterberry, Bethany D, PT 480, 481
Atwal, Gursant S, MD 637
Atwell, Calvin E, MD 292
Aubry, Brandon, DPT 330
Auckbarallee, Farah, MD 206
Aude, Tracey, APNP 596
Aue, Matthew G, MD 206
Auer, Joshua Michael, APRN 282, 360, 361
Auer, Linda M, DO 1070
Aulakh, Bhagat S, MD 317, 321, 384, 498
Aunt Martha's Great River CHC 166, 167, 251, 781, 782
Aunt Martha's Great River Community Health Center 781, 903
Aunt Martha's Health and Wellness 213, 254, 807
Aunt Martha's Health and Wellness, Inc. 167, 251, 782
Aunt Martha's Rockford CHC 213, 254, 807, 808
Aunt Martha's Rockford Community Health Center 213, 214, 254, 804, 808, 915
Ausfahl, James D, MD 387
Austria, Kyra-Lyn P, APRN 130
Autism Spectrum Therapies, LLC 142
Averill, Kathleen, NP 159
Avila, Carlos M, MD 45
Avila, Lilia E, CNP 643
Avula, Umakanth, MD 394, 509, 513, 625, 682, 685
AXLINE PHARMACY 01 1032, 1112
AXLINE PHARMACY 02 1032, 1033, 1112
AXLINE PHARMACY 07 1000, 1107
AXLINE PHARMACY 09 941, 1099
AXLINE PHARMACY 10 963, 1102
Aycock, Sharon E, PA 140
Aziz, Hamza, MD 206, 207
Aziz, Mehwish, MD 605, 620, 621
Aziz, Meraj, MD 319, 634

B

Babar, Asim Khan, MD 321, 322
Bachman, Melissa A, NP 652
Baddour, Nabil David, DO 622, 623
Bader, Eric J, PT 272, 567
Bader, Hasan H, MD 623
Bader, Rizwan, DDS 1064
Baer, John D, MD 185
Bahler, Brogan E., MD 176
Baig, Amer, MD 207
Baig, Samir M, MD 609
Bailey, Erin Elizabeth, MD 280
Bailey, Shawn E, MD 145
Bailey, William R, MD 29, 36
Bajaj, Amishi, MD 312
Bajaj, Madhuri, MD 337, 405, 583
Balasubramaniam, Vivek, MD 665
Baldi, Brooke B, MD 475
Baldwin, Jonathan E, PA 547, 550

Baldwin, Scott, OD 1081
Balouch, Imran L, MD 391
Baman, Timir S, MD 373, 377
Bandy, Jennifer A., APRN 130, 437
Baney, Samantha Ann, NP 644, 655
Banker, Elizabeth, PA-C 602
Bankord, Brittany J, APRN 644
Banks, Cristen, APRN 339, 343, 425, 465, 1071, 1074, 1075
Bannerman, Erin, APNP 532
Bard Optical 709, 724, 733, 767, 786, 793, 794, 795, 801, 1074
Bargiel, Amanda, APRN 220
Barker, Savannah, PT 601
Barnes, Abigail L, OD 1068, 1069
Barnes, Barry B, MD 559
Barnes, Caroline N, APNP 304, 437
Barnes, Meghann M, LCPC 882
Barnes, Nicole Taylor, APRN 129, 135
Barnes, Stephanie N, ARNP 31, 32, 36, 37
Barnes, William G, LCSW 861
Barnett, James W, MD 101
Barnhart, Brett M, MD 283
Barnhart, Marie, LCPC 905
Barout, Ahmad, MD 612, 632
Barrientos, Jasira, MD 885
Bartel, Alissa M, ARNP 605
Bartels, Kelli J, APRN 157
Bartlett, Andrea M, LCSW 889
Bartolomeo, Rosario, DO 553
Barzallo, Marco A, MD 291, 373
Basheer, Kheder Basheer Mohammed Ali, MD 192
Bashir, Hamid, MD 681
Batalden, Lynn, DPT 275, 276
Battenburg, James R, MD 191
Batth, Ranjit K, LCSW 924
Batty, Paul R, MD 625
Bauer, Megan June, DNP 169, 170
Baumann, Rebecca Lynn, MD 373
Baumgart, Joseph R, MD 275
Baur, Molly J, APNP 432
Beacon of Hope Hospice 953, 954
Beale, Lena Marie, APRN 82, 83, 319, 326, 340, 341, 349
Beals, Darcy L, CCC-A 347
Beam, Sarah B, APRN 432
Bean, Jonathan F, MD 625, 682, 685
Bear, Julie A, ARNP 156, 157
Beaty, Shad D, MD 175
Beauchamp, Liana S, MD 165
Becker, Karen S, FNP 98
Beckstrom, Stephanie S, APRN 425
Beer, Cody James, MSN 181
Behalal-Bock, Christele, MD 505
Behr, Ian James, MD 594
Beilfuss, Brenda Ann, APRN 644
Belford, Lauren M, APRN 654
Bell, Richard H, DPM 565
Bello, Akeem A, MD 207
BELOIT HEALTH SYSTEM CLINICS 232, 1057
Beloit Health System Inc 820, 832
Below, Steven K, MD 294, 308, 465
Belvidere Dialysis 696
Benavides, Francisco J., MD 625, 682, 683
Benavides-Lopez, Valeria C, MD 541
Bendjemil, Samy, MD 625, 683
Benevento, William J, MD 1080
Benivegna, Sharon Ann, AUD 369
Bennett, Brian T, MD 167
Bennett, Paul J, PT 585
Benters, Jennifer H, APNP 225
Bentkowski, Marek S, MD 231
Berberich, Emily L, PT 269, 270
Berg, Myles J, PT 330
Berian, Julia R, MD 617, 626
Berry, Donald Stuart, DO 678
Berry, Michael R, MD 538, 539
Berry, Shelby J, AUD 369

Berry-Acosta, Jamie, PC 910
Berryman, Elizabeth M, APNP 437
Bertram, Stephanie L, NP 92
Bess, Emily R, FNP 42
Besser, Tasha R, CNP 130
Bessine, Mara Layne, APRN 193, 194
Best, Ian P, MD 65
Bethany for Children & Families 773, 894
Bethany Health, L.l.c. 834
Bethel, Elena E, APN 548
Beverly-Marshall, Kasaundra, APRN 221
Bevill, Robert S, MD 101
Bhar, Nina D, OD 1071
Bhatt, Isha D, MD 409
Bhattacharya, Sumoulindra T, MD 263
Bhatti, Ravinder Pal S, MD 288, 289, 528
Bhurgri, Jasmine N, MD 71
Bianchetta, Cody M, MD 93
Bickett, Angela M, APRN 437
Bida-Dudun, Anna, MD 599
Bierdeman, Kelsey L, MD 207
Bifulk, Andrew J, APRN 432
Big Meadows 938
Bill, Jason G, MD 391
Billingsly, Danica M S, AUD 275
Binnahil, Mashary, MD 637
Bird, William, MD 594
Birkey, Jessica, AUD 593
Birkholz, Jill A, MD 458, 459
Biswas, Sudakshina Elizabeth, APRN 437, 438
Bivens, Shauna L, NP 176, 181
Black, Eric Richard, MD 885, 886
Black, James D, MD 515
Blackburn, Patricia G., PAC 71
Blackmer, Michelle A, APNP 590, 591
Blackwell, Andrea Celeste, APRN 304, 341, 438, 532
Blackwell, Michaela Rose, PA 670
Blade, Allison J, ARNP 156, 157
Blair, Jessica Diane, PA-C 485, 486
Blair, Kyle Cox, MD 1090
Blaisdell, Constance Faye, NP 644
Bland, Kayla, PA-C 602
Bland, Rachel A, CNM 608
Blanford, Christopher T, MD 17
Blaser, Mark A, MD 520
Blazquez, Angel, MD 198
Blicharz, Allison Paige, PA-C 486
Blint, Andrew J, MD 659
Blomberg, Brittany N, DO 167
Blough, Ashley G, ARNP 65, 74
Blume, Gregory M, MD 420
Blunier, Monica C, PT 481
Boardman, Steven A, MD 539
Boatfield, Carolynn, PA-C 193
Bocker, Emilee Jo, MD 85
Bockewitz, Brandon M, MD 101, 387
Bode MD, Dawn M, MD 147
Boehm, Michael D, MD 1080
Boehr, Micah D, DO 186
Bogarapu, Soujanya, MD 329, 477, 542, 600, 601
Bohland, Amy R., NP 73, 74
Bohlin, Luke, PA-C 17, 261
Bohne, Mary F, APRN 644
Boitnott, Amanda Kay, APRN 127, 136
Bokhari, Faran, MD 394, 395, 509
Boley, Charles K, MD 187, 190
Bollaert, Lindsey C, NP 532
Bollaert, Thomas J, MD 387
Bond, Glenn Morison, APRN 452
Bond, Jamie Lynn, APRN 79
Bond, William I, MD 1084
Bonish, Brian K, MD 524
Book, Kristen M, SLP 360
Boomer, Jennifer L, APNP 644, 645
Boone County Dept of Public Health 260
Boone, Diane E, MD 1090, 1091
Boone, Kendall D, MD 686, 687
Bopanna, Suraj P, MD 591, 592, 678

Borden, Joel Jeffrey, MD 412
Bordenave Bishop, Susan B, DDS 1061
Boswell, Nikki Lynn, APRN 130
Bottros, John J, MD 659
Bourquin, Lisa A, NP 297
Bowen, Sarah D, APRN 652, 653
Bowers, Joshua D, MD 29
Bowie, Jason M, MD 395
Bowles Edwards, Alan D, MD 539
Bowman, Reginald, DO 184, 185
Bowmar, Andrea Dawn, APRN 221
Boyd, Casey M., PT 665, 666
Boyd, Thomas M, MD 886
Braasch, Steven E, LCPC 911
Bracht, Katelynn Elizabeth, APRN 130, 438
Braden, Jayne A, PSYD 872, 873
Braet, Alexandra M, OD 1089
Braet, Carrie A, NP 156, 159, 160
Braet, Tanya, OT 557
Brainard, Ginger Kendell, PSYD 864, 889
Bramble, Kathryn E, PA 227
Brand, Emiley E, DPT 543
Brand, Tyrone Robert, MD 353
Brandt, Ashley N, FNP 174
Brandt, Megan M, ARNP 74
Brattain, Thomas K, DPM 495
Breitzman, Amber Marian, APNP 143
Brennan, Paige Annabelle, NP 64
Bresnahan, Calee Michelle, MD 171, 172
Brice, Jaqueline Leigh, ARNP 530
Bridgeway 714, 718, 789, 857, 859, 907
Bridgeway Inc 714, 718, 719, 857, 859
Bridgeway Inc. 714, 715, 718, 789, 795, 857, 858, 907, 910, 911, 948
Bridgeway, Inc. 719, 859, 860
Briese, Amanda K, LCPC 869
Briggs, Christian M, MD 1084
Briones, Angelica, OT 328
Briones, Misael S, OT 328
Brisard, Arnaud Rj, PAC 670
Brittany M Jones DPM LLC 731
Britvec, Michele L, APN 438
Brodd, Anders J, MD 160
Broderick, Colin M, PA 670
Brodnicki, Abrianna N, APRN 218
Brokaw, Jennifer, APNP 46
Brokaw, Kristen Lynn, APRN 645
Brooks, David, PA-C 602
Brooks, Donna J, LCPC 882
Brooks, Dustin, APRN 438
Brooks, Margaret A, LCSW 855
Brookstone of Aledo 964
Broom, Ashley Marie, LPC 920
Broughton, Ann L, CCC-A 610
Brown, Alexandra Kristine, LCPC 857
Brown, Angela D, NP 432, 433
Brown, Christina B, ADC 911
Brown, Daniel Solomon Martin, PHD 881, 882, 888
Brown, Julie I, MD 147
Brown, Laura R, MD 395, 509, 510
Brown, Lauren E, PA-C 544
Brown, Lynell L, AUD 688
Brown, Patrick K, PT 481
Brown-Danzeisen, Kristin A, ARNP 432
Brtva, Dennis M., OD 1078
Bruce, Catherine A, OD 1090
Bruch, Katelyn Christine, NP 218, 221
Bruesch, Jana L, PT 481
Brune, Daniel H, MD 170
Bryan, George T, MD 680
Bryant, Janeesha Hammond, BSW 619
Bucha, Jurate M, MD 217
Buchenau, Amy J, FNP 262
Bucher, Lance Jay, OT 462
Buck, Arron Dennis, PT 666
Buddaraju, Ajay Kumar V, MD 360, 603, 604
Buddhavarapu, Sivacharan, MD 373, 377, 378, 572, 573

Buehler, Donald L, OD 1078, 1085, 1088
Buenting, Emily E, AUD 369
Bugos, Jessica L, CNP 31, 32
Buja, Megan E, PA-C 670
Buley, Sarah I., APRN 438
Bulger, John J, MD 675
Bump Boxes 975
Bungard, Denise L., APRN 438
Burchett, Michael A, DO 552
Burdo Hartman, Wendelin A, MD 476, 477
Bureau County Health Department 697
Burgett, Sarah R, OD 1081, 1082
Burhan, Muhammad Daniyal, DPM 495
Burkat, Cathy N, MD 1091
Burke, Roseanne, APN 457
Burmeister, Jay, DO 540, 541
Burn, Trevan Mitchell, DPT 601
Burnette, Susan, FNP 598
Burnia, Paige Gail, MD 626, 683
Bursott, Brittany N, APNP 180, 181, 182, 576, 577
Bushby, Michael Lang, OT 462, 463
Bushmaker, Jeremiah F, DPM 311, 588
Buskohl, Misty D, APRN 365
Bussen, Zachary W, PA 670
Butler, Jenny M, PT 666
Button, Courtney L, APRN 693
Byers, Christopher Scot, PT 579
Byler Dann, Rebecca J, MD 459

C

Cabel, Julie A, APRN 532, 549
Cadet Saintilus, Karen, MD 101, 102
Cadet, Nissage, MD 688, 692
Cady MD, Brian T, MD 147, 149
Cady, Rebecca, NP 596, 598
Cahill, Paula Ann Wenk, APNP 643
Cain, Maureen L, CNP 645
Cajigal, Artemio B, LPC 894
Calbow, Nicole, DPT 481
Calderas, Stephanie, FNP 282, 568
Calderon, Ricardo Joseph, MD 70, 89
Caldwell, Melissa M, ARNP 532
Calhoun, Carolyn Ann, APRN 368
Cali, Sarah S, OT 658
Calzada, Briauna, MS 893
Camacho, Kenneth B, MD 391
Camelot Care Centers LLC 748, 803
Camelot Care Centers, Llc 749, 803
Campbell, Gregory Lee, PA-C 362, 366
Campbell, Maddison Elizabeth, OT 463
Campion, Keith Joseph, PA-C 670
Canady, Ashlea L, MD 594, 595
Cannell, Warren, MD 200
Canright, Jacob T, PT 550
Canty, Susan M, PA-C 486
Cao, David L, MD 285
Capecci, Piero, MD 465, 468
Capelle, Tristin M, LPC 920
Capriola, Kathleen D, CNS 617
Cardenas, Hailey, APRN 56
Cardiac Surgery Assocaites, SC 163, 1012
Cardiac Surgery Associates, SC 1012
Cardiovascular Institute At OSF LLC 1048
Cardiovascular Medicine PC 161
Cardiovascular Medicine, PLLC 45, 161
Carey, Stephanie A, PC 920
Carius, David T, DPT 543
Carle El Paso RHC 235, 236, 821
Carle Eureka FP Rural Health Clinic 236, 821, 822
Carle Eureka Hospital 239, 822, 829
Carle Health Cardiology Canton 280, 942
Carle Health Chillicothe 100, 747
Carle Health Comprehensive Pain Center Pekin 179, 1026
Carle Health Endoscopy Center 763
Carle Health Family Medicine Canton 31, 942
Carle Health Family Medicine Metamora 693
Carle Health Family Medicine Mortion 569

Carle Health Family Medicine North Peoria 117, 118, 979
Carle Health Farmington 285
Carle Health Galesburg 54, 954
Carle Health Gastroenterology Peoria 393, 979
Carle Health General Surgery Bariatrics Peoria 979
Carle Health Henry 360
Carle Health High Risk Breast Clinic Pekin 179, 1026
Carle Health Illini Family Medicine Washington 187, 188, 1030
Carle Health Lacon 90, 741
Carle Health Methodist 900 Main ST 118, 474, 979, 980
Carle Health Methodist Atrium Medical Office Center 980
Carle Health Methodist Hospital 118, 750, 980, 981
Carle Health OB/GYN 981
Carle Health Pekin 1026
Carle Health Pekin 3591 Griffin Ave 179, 1026, 1027
Carle Health Pekin East on Griffin 574, 1027
Carle Health Pekin Hospital 827, 1027
Carle Health Pekin Park Court Medical Office Center 179, 1027
Carle Health Peoria 981
Carle Health Peoria Methodist 112 NE Crescent AVE 372
Carle Health Peoria Methodist Atrium 981
Carle Health Peoria on Main 387, 982
Carle Health Podiatry Proctor 118, 119, 982
Carle Health Princeton 18, 934
Carle Health Princeville 145, 772
Carle Health Proctor Professional Building 389
Carle Health Senior Health 982
Carle Health Spring Valley 271, 936, 937
Carle Health Suspicion of Cancer Clinic 982
Carle Health Washington 1201 N Cummings LN 583
Carle Health Washington Illini on Cummings 1031
Carle Health Wound Care AT Pekin 179, 1027
Carle Healthcare from Unity Point - Trillium Place Jefferson 748
Carle Home Care 977
Carle Hospice 977
Carls, Lacey M, PA 331
Carlson, Adam M, PT 666
Carlson, Samantha R., APRN 645
Carlson, Tammy L, APRN 637
Carlson-Dexter, Philip, MD 207
Carman, Michael R, APRN 452
Carmichael, Craig W., MD 471, 480
Carpenter, Matthew T, MD 312, 501
Carr, Chelse, MA 910
Carr, Colby Lee, MD 235
Carrier, Jeremy R, MD 191
Carroll, Drew, PT 601
Carroll, Taylor B, APRN 355, 598
Cartwright, Laura, LCSW 863
Casagrande, Deirdre E, APRN 73, 74, 324, 326, 339, 341, 348, 349
Casey, Rebecca Elizabeth, APRN 438, 439
Cassatt, Jennifer R, PA 556
Castellanos, Amanda Emily, APRN 15
Caster, Faith Ann, RN 605
Castleman, Jakob P, PA 486
Castor Home Nursing Inc 1036, 1037
Castro, Brandyn Ashley, MD 637
Castro, Rafael R, MD 559
Catotal, Ferdinand, NP 15
Catt, Susan L, MD 459
Catterall, Abigail, APRN 130
Catton, Melissa Sue, APNP 452
Catton, Samantha, PA 91
Cauthon, Leaanna Jean, APRN 304
Cavanah, Kylie Ann, APRN 307
Ccca Belvidere 931
Ccca Braodway 1048
Ccca Rosecrance Ware Center 214, 254, 255, 808
Cecchetti, Lauren, NP 355, 596
Ceilesh, Alyssa Ann, DO 634
Celner, Anne M, CNP 643

Cenek, Peter S, CNP 378
Ceniseros, Alexia L, CNP 203
Centennial Counseling Center, PC 854
Center for Alcohol and Drug Services Inc 903
Center for Family Health-DeKalb 25, 241, 703
Central Illinois Radiological Associates 1022
Cernovich, Rick S, MD 21
CGH 2600 N. Locust St 1037
CGH Dixon Medical Center 959
CGH Downtown Medical Center 1037
CGH Fulton Medical Center 1033
CGH Home Infusion 1037
CGH Home Nursing 1036
CGH Locust Street Medical Center 1037
Cgh Lynn Blvd Medical Center 1037, 1038
CGH Main Clinic 1037
Cgh Main Clinic Lab 1038
CGH Medical Center 827, 1033, 1034, 1035, 1036, 1037, 1038
CGH Medical Center 937, 938, 1037
Cgh Medical Center/op 1038
CGH Medical Group - Health Centers 967
CGH Medical Group- Health Centers 937, 1034
Chadwick, Megan M, APRN 221
Chae, Sanders H, MD 612, 615
Chaffin, Cindy S, NP 29
ChailertBorisuth, Navaneet S, MD 1080
Chamberlin, Jason G, DO 30, 33, 35, 36
Chambers, Christina J, APRN 587
Champion, Amanda M, SLP 506
Chan, Daniel Koon, MD 459
Chand, Deepa H, MD 476
Chandrahasegowda, Shashinath, MD 525
Chang, Barry, MD 515, 517
Chang, Jonathan S, MD 1091
Chase, Kari L, DPM 676
Chatterjee, Tulika, MD 412
Chattic, Maria, NP 200
Chaturvedula, Surya Teja, MD 370, 371
Chaudhry, Alyas R, MD 552
Chaudhuri, Rishi R, MD 395, 510
Chausse, Lyndsey Rae, APRN 454
Chavali, Malini, MD 112
Chavira, Jaziel, NP 596
CHC Davenport Medical Clinic 146, 248, 249, 772
CHC East Moline Medical Clinic 146, 1000
CHC Moline Clinic 151, 1004
CHC Rock Island Medical & Dental Clinic 163, 1012
CHC The Project 148, 249, 775
Checchi, Kyle Douglas, MD 626
Cheek, Kimberly A, NP 457
Cheema, Ahmad W, MD 525
Cheema, Usman S, MD 311, 312, 588
Chen, Marie Feng, DO 664
Cherukuri, Sudha, MD 418
Chesser, Anthony M, DPM 545
Chestnut Health Systems Inc 757, 880
Cheyney, Mariah N, AUD 272
Chi, Alexander C., MD 501
Chiang, George, MD 515, 517, 518
Chick, Lindsay M, ARNP 361
Chickris-Bollaert, Nicole M, MD 147, 148
Children and Family Hearing Associates 767, 768
Children's Home Association of IL - Academy DASA 753, 877
Children's Home Association of IL - DDTLP House 753, 877
Children's Home Association of Illinois 753, 754, 757, 877, 880
Children's Hospital of IL Pediatric Urology 1004
Children's Hospital of Illinois 119, 474, 982, 983
Children's Hospital of Illinois Medical Group 1004
Children's Therapy Center of the Quad Cities 780
Childrens Hospital of IL Pediatric Urology 983
Chiou, Andy C, MD 280, 285, 395, 396, 518, 519
Chipalla, Misty E, MSW 928, 929
Chisholm, Joshua Sean, DO 420
Chittivelu, Subramanyam, MD 384, 498, 506

Cho, Edward E, MD 396
Chong, Lanceford M, MD 680
Chotiprasidhi, Poonputt, MD 525, 526
CHP Mendota 66, 243, 727
CHP Princeville 144, 248, 771, 772
Christ, Maggie H., APRN 269, 325
Christensen, Abigail Eileen, PT 666
Christensen, Keith J, APRN 79
Christensen, Kimberly A, OT 538
Christiansen, Beth A, NP 221
Christy, Herminia J, LCSW 889, 890
Chum, Nicole M, APRN 269
Chung, Steve Y, MD 271, 347, 350, 351, 360
Chuprevich, Joseph W, DO 863
Churchview Dialysis 811
Ciaccio, John C, MD 898
Cicciarelli, Anna L, CNS 425, 568
Cicciarelli, Kara Sue, PHD 888
Cicciarelli, Scott J, PA-C 486
Cinnamon, Breanne H, PT 287
Citadel At Saint Anne Place Llc 846, 1055
Citadel Care Center Sterling 845, 1039
City of Kewanee 947
Claeys, Lacey D., APRN 304
Clarity Counseling and Mediation Inc 922
Clark, Alyse B, PT 481
Clark, Felicia A, PA-C 486
Clark, Jacob P, PA-C 486
Clark, Jason C, MD 539
Clark, Lea L., APRN 587, 588
Clark, Maren, BCBA 876
Clarke, Stefanie Kay, APRN 175
Clary, Janie, APRN 99
Clary, Pooja R, APRN 341, 439
Clegg-Johnson, Ninah Pauline, DO 112, 136
Clong, Jill, NP 42, 286
CLOVE DENTAL 1063
Coal Valley Chiropractic Clinic Inc 772
Coates, Aaron G, MD 632
Cobb, Bradley N, MD 176
Coberly, Danielle M, NP 157
Cobert, Robert, NP 532, 533
Cocagne, Stephanie, LPC 858
Cocar, Rachel Olsen, LCSW 870
Cody, Douglas T, MD 591
Coffey, Lynne M, ARNP 195
Cohen, Brian D, MD 112
Colclasure, Holley, RBT 875
Cole, Daniel E, MD 558, 561
Colegrove, Peter M, MD 298
Coleman, Brianna M, PMHNP 455, 456
Coleman, Jesse A, DO 626, 683
Colen, Adam E, DO 387, 388
Coletta, Alyssa Valerie, PAC 28
Collazo, Christopher J, DPM 545
Collins, Karen Ann, ARNP 368, 439, 457
Collins, Richard Scott, MD 539
Columbus House 697, 850
Colvin, Carleen, OT 578
Combs, Lydia Jane, APRN 203
Comerford, Jennifer Marie, APRN 18, 19
Community Care Center Of Monmouth, Inc 844, 1032
Community Health Care 148, 162, 249, 250, 775, 779
COMMUNITY HEALTH CARE INC 1011, 1109
Community Health Care Pediatrics 148, 249, 775
COMMUNITY HEALTH CARE PHARMACY 1001, 1108
Community Health Care, Inc. 148, 149, 162, 249, 250, 251, 775, 779, 780
Community Health Care-The Project 149, 250, 775, 776
Community Health Center Inc 146, 249, 772, 773
Community Health Partnership 66, 243, 727
Community Health Partnership of Illinois 66, 243, 727
Community Hospices of America 977, 978
Community Medical Clinic 29, 706
Community Medical Clinic at Table Grove 38, 711
Communtiy Health Care 146, 249, 773
Complete Home Respiratory Care, LLC 975, 976

Comprehensive Rehabilitation LTD 726
Condie, Jessica A, OD 1067, 1083
Conduff, Derek A, DPT 555
Conforti, Julie Ann, MSN 15
Conklin, Darren J, DO 102
Conlee, Annevay D, MD 63
Connections Therapy Center 928
Connolly, Edward A, MD 539
Connolly, Tiffanny M, PA 486
Connors, Maggie Helen, APRN 355, 356
Constantinou, Costas L, MD 527, 548
Contemporary OB-GYN 773
Contemporary Obstetrics & Gynecology Women's Care 1004
Conway, Tyler, MD 594
Cook, Donna, NP 197
Cook, Marisha L, MD 607, 609, 632, 633
Coon, John J, MD 388
Cooper, Robin S, APRN 302
Cooper, Tyler Samuel, DO 498
Corbo, Anthony, LPC 920
Corcoran, Michael D, DPM 676
Cordell, Carrie, OT 463, 578
Corkill, Meghan J., MA 902, 903
Cornerstone Clinic LTD 206, 253, 802
Cornerstone Rehabilitation & Health Care 840, 841, 999
Cornick, Jacinda A, PA 191, 585
Corona Martinez, Delaney Q, PC 882
Corpus, Keith T, MD 294, 465, 466
Corrales, Juanita A, MD 475
Correnti, Nicole M, PT 263, 666
Corsolini, Amy Gail, APRN 79
Cortes Montoya, Gabriela, RBT 875
Corvaja, Nicola, MD 607
COSTCO #1126 1021, 1110
COSTCO #1353 1039, 1113
Costerisan, Aaron D, MD 102
Cote, Mario E, MD 22
Coticchia, James M, MD 469
Cotler, Scott J, MD 318, 321, 407, 514, 515, 526, 527, 546
Cottage General Practice 54, 60, 721, 954
Cottage Home Health 953
Cottage Monmouth Clinic 193, 194, 795, 796
Cottage Psychiatric Services 719, 860
Cottage Women's Health 717
Cotton, Stephen C, MD 261, 609
Coulter, Katherine Jean, NP 95, 96
County Of Stephenson 565
County Of Tazewell 582
County of Winnebago 678
Couri, Candace D, ARNP 439
Couri, Felicia Sadie, DO 412
Courson, Brittany N, FNP 43
Court Street 678
Covut, Fahrettin, MD 630, 634
Cox, Eric M, MD 396
Cox, Kathleen E, MS 928
Cox, Megan Elizabeth, APRN 182
Cox, Samantha Renee, DO 334, 335, 687
Cox, Victoria N., OT 463
Coy, Eric D, OD 1083
Cozianu-Cotan, Teona Catalina, MD 656
CPO PEORIA 998
CPO-Rockford 1055
Crabb, Jeremiah E, MD 317, 321, 336, 347, 384, 498
Crawford, Amanda Marie, PA-C 309, 486
Crawford, David L, MD 396
Crays, Gayle R, MD 231
Crebo, Emily C, NP 439
Creekside Medical Center 1048
Crimson Ridge Home Training 705
Crist, Joshua Allen, MD 207
CRITICAL CARE RX 970, 971, 1104, 1123
Croft, Donita R, MD 565, 566
Croland, Joshua A, MD 391, 459
Cross, Benjamin P, PAC 486, 487

Cross, David T, MD 175, 176
Crouse, Nancy J, APRN 31, 32
Crow, Jacqueline A, OD 1078, 1085, 1086, 1088
Crowhurst, Jeffrey A., DPM 332
CRUSADER CENTRAL CLINIC ASSOCIATION 1061
Crusader Clinic 202, 214, 234, 253, 255, 257, 801, 808, 809, 820
Crusader Clinic Belvidere. 14, 241, 695, 696
Crusader Clinic Belvidere.. 14, 241, 696
Crusader Clinic Broadway 214, 215, 255, 256, 809
Crusader Clinic West State 1048
Crusader Community Health 202, 215, 234, 253, 256, 257, 801, 809, 810, 820, 1048, 1049
Crusader Community Health Loves Park 202, 253, 801
Crusader Community Health on Linden 215, 256, 810
Crusader Community Health South Beloit Junior High School 234, 257, 258, 820
Crusaders Central Clinic Association 215, 234, 256, 258, 810, 820
Crusaders Central Clinic Association - Crusader Clinic 215, 216, 256, 810
CUB PHARMACY #1625 1018, 1110
Cull, Molly, SLP 506
Cullath Harikrishnan, Sathish K, MD 364
Culp, Matthew T, FNP 439
Cummins, Kerin K, APRN 225
Cunningham, Anne T, FNP 16
Cunningham, Jennifer M, APRN 454, 455
Cunningham, Peter J, DPM 495
Cunningham, William K, MD 656
Curt Meiss 787, 907
Curtis, Brian S, MD 412, 471
Cusack, Andrew J, DO 102
Cushing Ragon, Colleen Susanne, APRN 299, 304, 378, 439, 440
Cusick, Brian C, MD 469
Cutter, Matthew B, OD 1089
CVS #02375 939, 1098
CVS #06446 969, 1103
CVS #06448 1030, 1111
CVS #06450 969, 1104
CVS #06451 1025, 1111
CVS #06452 1023, 1111
CVS #06453 1025, 1111
CVS #06455 971, 1104
CVS #06458 1058, 1117
CVS #07797 971, 1104
CVS #08524 1045, 1116
CVS #08528 1041, 1113
CVS #08529 1042, 1114
CVS #08530 1039, 1113
CVS #08531 1042, 1114
CVS #08540 1018, 1110
CVS #08634 1001, 1107
CVS #08656 1011, 1109
CVS #08663 1035, 1113
CVS #08691 947, 1100
CVS #10623 1058, 1116
CVS #10656 962, 1102
CVS #11205 1059, 1117
CVS #16258 1042, 1114
CVS #16308 971, 1104
CVS #16324 952, 1101
CVS #16348 1001, 1108
CVS #16922 1041, 1113
CVS #17575 939, 1098
CVS #17656 1021, 1110
CVS #18084 971, 1104
CVS #18092 971, 1105
CVS #18096 1042, 1114
CVS #18097 1042, 1114
CVS #18098 1042, 1043, 1114

D

D'agostin, Marlena, APRN 232
Daccache, Antoine G, MD 412, 413
Daccache, Ivetta, OD 1078
Dacunha, Sandra, SLP 367
Dagefoerde, Nancy G, APN 645
Dahal, Rajendra, MD 528, 529

Dalfiume, Luke R, PHD 887, 888
Dalili-Shoaie, Valentina R, MD 261, 262
Dall, Jeanne Marie, APN 221
Damarla, Vijay K, MD 323, 324, 405
Dameron, Rhonda V, OD 1078
Dammann, Gregory G, MD 296, 297
Damron, Sharon M, APN 378, 379
Dandan, Alvin Joseph G, MD 617, 618, 678, 679
Dang Home Infusion Pharmacy, LLC dba Vital Care of Peoria 997, 998
Dang, Phong, MD 198
Daniel H Brune Md 1021
Daniel, Elie C, DPM 270, 271
Danielson, Angela B, PA-C 233
Dannatt, Jeffrey A, OD 1090
Dao-Hauritz, Nikki, PA 544
Darwiche, Firas Rabih, MD 85, 86
Dasa Site 733, 865
Dave, Amar Lal, MD 76
Davenport, Connor, MD 1080
Davenport, Maddalena David, APRN 67
David, Allison Jo, DC 288
Davidson, Jennifer L, OT 658, 659
Davis Family Health 744
Davis, Amy M, ARNP 131, 135
Davis, Janel M., APRN 302, 339, 425
Davis, Kelly Ann Tonielli, DNP 96
Davis, Lynnette A., APRN 368, 457
Davis, Mark E, MD 574
Davis, Rachael M, MD 266, 271, 384, 498
Davis, Raymond A, MD 664
Davis, Ryan J, DDS 1062
Dawood, Altaf, MD 633
Dawson, Amanda C, APNP 199
Day, Jacob A, PA 487
Dayhim, Fariba, MD 626
De Alarcon, Pedro A, MD 478
De Alwis, Aulbrey E, APRN 645
De La Hera, Aristides E., MD 264, 347, 348
Dean, Jessica K, APRN 645
Dean, Tamara S, MSW 929
Debord, Jon A, PT 287, 294, 295, 557
Decapp, Kylee Marie, APRN 32
Deceanne, Anthony V, DPM 495
Dechow, Emily L, CNP 304
Deckard-Gonzalez, Katherine, PC 920
Decker, Patricia A, APRN 237, 238
Deeb, Jennifer B, APNP 127, 131, 425, 440
Dees-McMahon, Rebekah F, LCPC 857
Deets, Rachel Marie, PA 358
DeFilippis, Janelle D, CNP 623, 645
DeFreese, Lori A, NP 425
Dehaan, Nancy L, NP 433
DeHaven, Misty Lynn, APRN 169
Dehne, Michelle S, APRN 440
Deibel, Julie Ann, APRN 440
Dejong, Stephanie R, MD 459
Dekalb County Finance Office Administration Building 276
DeKalb Optometric Associates , PC 704
Dekalb Surgical Services, Llc 703
Delinski, Holly Jo, APNP 304, 440, 584
Delisca, Gadini Odelin, MD 365, 659
DeLong, Rachel E, APRN 440
Denecke, Susan, LCSW 855, 856, 911
Denning, Christina Dawn, NP 47
Dennis, Thomas John, LCPC 858
Dennison, Tonya Lynn, NP 176, 182
Department Of Psychiatry And Behavioral Medicine 119, 983
Deppermann, Marte Linn, MD 136
Derham, Alivia Renea, APRN 281
Dermatology and Mohs Surgery Institute LTD 768
Dermatology and Mohs Surgery Institute, Ltd Princeton 699
Desai, Chaitanya R, MD 418
Deshon, Dana J, APRN 570
Deshpande, Benali G, MD 136

Deshpande, Girish G, MD 382
Desir, Woodley, MD 564
Desutter, Julie A, PA-C 487
Dettman, Skip M, LCSW 870
Devanabanda, Arvind Reddy, MD 373
Devers, Mercedes Joleigh, NP 200
Dewitt, Kellie K, PA 235
Dhanekula, Leela S, MD 315, 316
Dhillon, Sonu, MD 391, 392, 407, 408
Dhoke, Veena G, DDS 1063
Dialysis Of Northern Illinois Llc 704, 811
Dickerson, Eliza L, APRN 131
Diefendorf, Lissa J, ARNP 379
Diemer, Nikolas S, OD 1083
DIETZ, GREGORY M, DMD 1061, 1062, 1063
Digestive Disease Specialists 1004
DiGvonni, Traci Michelle, FNP 221, 222, 234, 235
Dileonardo, Natalie Lynn, MD 231
Dillin, Alexa, PA 591
DINH, BINH Q Q, DDS 1061
Dinh, Dzung H, MD 422, 423
Dionisio, Jenna Bianca, DO 191
Dirks, Staci L, SLP 604
Disch, Amanda M, ARNP 157, 158
DiSerio, Makenzie, PA 276
Dishman, Teaghan, PA 487
Dively, Jenna Lynn, APRN 31, 32
Diventi, Cristina A, CSW 849
DIVVYMED LLC 1001, 1002, 1108, 1119
DIXON KIDNEY CENTER 740
Dixon Manor, Llc 838, 962
Dobbels, Deidre, CCC-SLP 276
Dobson, Jennifer M, CNM 608
DOCTORS OF PHYSICAL THERAPY 699, 704
Dodda, Geetha, MD 267, 323
Doerr, Morgan D., PT 481
Doetch, Jason M, PA 205
Doh, Chang Ha, PT 666
Dolak, Christopher, NP 15
Donald, Kimberley L, ARNP 533
Donat, Terry L, MD 600, 662
Donenberg, Merrick J, MD 322
Donnelly, Michael A, MD 692
Dontaraju, Venkata S, MD 262, 561, 633
Dooley, John T, MD 313, 519, 581, 582
Dopkins, Machelle M, AUD 610
Dorafshar, Amir H, MD 495, 508
Doran, Edward, MD 267
Dorleans-Reyes, Lisa Marie, LCSW 924
Dose, Ami M, APRN 74, 75
Doubet, Keith M., NP 282, 304, 305, 326, 341, 440, 577, 584
Dowding, Jennifer M., APRN 326, 341, 342
Downs, Darrell John, MD 112
DOWNTOWN DISCOUNT DRUGS 1043, 1114
Doyle, Kurt P, LCSW 871
Draxinger, Kevin D, MD 564
Dreger, Marissa L, PA 207, 208, 227, 228
Drehman, Rebecca Marie, APRN 533
Drew, Timothy J, LPC 882, 890
DRIFTWOOD DIALYSIS 783, 784
Driscol, Lacie M., CNM 608
Driscoll, Emily A., APRN 433
Droege, Ashley R, PA-C 487
Drosopoulos, Staci L, PA-C 602, 603
Dube, Kevin M, DPT 555
Duckert, Bethany, APRN 654
Duda, Connie A, FNP 143
Dudas, Andrzej M, DO 208
Duffy, Courtney M, CNM 592, 599
Dumitrescu, Adriana P, MD 71
Dunahee, LoriLee, APNP 426
Duncan, Melissa A, FNP 598
Duncan, Rachel, PTA 669, 691
Dungan, Jennifer A, OD 1090
Dunham, Madison A, APNP 452
Dunlap-Workman, Tamara L, PAC 20
Dupre, Amanda R, DO 102, 106, 387, 388

Durkee, Timothy J, MD 657
Durman, Dragica, APRN 433, 452
Durr, Dustin L, OT 463
Dwyer, Rozana H, MD 280
Dygart, Kristy N, NP 689
Dymala, Anna M, MD 148
Dzik, Jeffrey D, OD 1067

E

Eagle View Community Health System 38, 39, 191, 242, 252, 711, 795
Eagle View Community Health System - Oquawka 38, 242, 711
Eagle View Community Health Systems 192, 252, 795
Eakle, Tracy L., APRN 642
Earhart, Jeffrey Stephen, MD 659
Easington, Cordus R, MD 595
Easter Seals Peoria 753, 983
Eastman, Anna M., LCSW 890
EASY CARE PHARMACY 2 1023, 1110
Eatock, Carole J, ARNP 186
Ebert, Kristin M, MD 686
Ebirim, Reginald A, MD 621
Echeverria, Brenda Alis, APRN 642, 653
Eckerstrom, Emily N., MD 362, 605
Eckhoff, Courtney R, APRN 637
Eden, Catherine Lee, MD 685
Edgcomb, Kellsie, OT 328
Edgcomb, Rachel M, MSW 863, 864
Edge Counseling and Wellness LLC 983
EDGEWATER DIALYSIS 811
Eeten, Alison B, CNM 459
Eeten, Lynette K, FNP 281, 282
Egan, Shannon L., APRN 56
Eggers, Karen L, APRN 23
Eggleson, Colin, MFT 277
Egwom, Peter, MD 417
Ehlbeck Coe, Kathleen Marie, DO 167
Ehlers, Caitlin B, APRN 87, 88
Ehlers, Genevieve R, OD 1082
Ehnle, Mikell R, PSYD 888
Ehrler, Cheryl L, DNP 531
Eileen Wayne 777
Eilenfeldt, Pamela J, OD 1070
Eilenfeldt, Pamela Jean, OD 1069
Einhorn, Harvey E, MD 630
Einsweiler, Rachel Maria, NP 49
Eitenmiller, Melanie A, OT 463
Ekberg, Amy N, APRN 637
El Bzour, Monther F, MD 351, 352
El Chami, Fahed, DPM 495, 580
El Ghazzaoui, Ali, MD 518, 546
El Paso Health Care Center 847, 1058
El-Hattab, Ahmad Y, MD 296
Elder, Nathaniel, APRN 452
Elgar, Callina N, DO 206
Elite Cardiology Solutions LLC 939
Elizabeth Health Center (RHC) 49, 50, 716, 717
ELIZABETH PHARMACY 949, 950, 1100
Elliott, Carissa N, SLP 350
Elrod, Amber M, APNP 182
Elsharoud, Amro M, MD 50
Elston, Cody S, AUD 351
Ely, Jami Elizabeth, BCBA 876
Ely, Tenneille M, LMFT 416
Embree, Leah J, MD 186, 187
Embrey, Quincy M., APRN 637, 638
Embry, Jessica Marie, ARNP 440
Emuchay, Kelechi Enyinna, MD 202, 203
Endeavor Health Medical Group 26, 939
Engebrecht, Brian P, MD 290, 291
Engelkens, Andrea L, LCPC 914
Engels-Arteaga, Caitlin J, PAC 69, 320
Englund, Karen J, MD 201
Enke, Ryan C, MD 601
Enright, Kaitlin, SLP 566, 567
Enrique, Ernesto Luis, DO 552
Enzweiler, Hilary, APNP 171
Epic, Inc. 749

Eric Botts & Associates- Galesburg 724
ERIE TELEPHARMACY 1033, 1112
Erl, James D, APNP 596, 597
Erlacher, Amber M, MPT 543
Ernst, Stephanie, FNP 199
Errion, Seth M, LCPC 882
Ervin, Kylie R, APRN 190
Escobar, Andrea D, MD 113, 136
Esfandnia, Shaghayegh, MD 231
Esken, Darlene G, APN 173
ESSENTIAL WELLNESS PHARMACY 971, 1105
Estate Of Hyde Prk 1049
Estrada-O'Brien, Maritza Y, MD 65
Eustace, Nicole D, MD 195
Evans, Chadrick R, MD 396, 397, 510
Evans, Gretchen Marie, DPM 496
Evans, Lisa M, PNP 654, 655
Evans, Tyler A, MD 520
Evans, Wayne, MD 657
Evelhoch, Steven R, DDS 1062
Evergreen Coaching & Counseling 750
Everhart, Kristin Anne, RN 533
Ewbank, Penelope A, MD 368
EXTENDED PHARMACY 970, 971, 972, 1104, 1105, 1123
Eye Surgeons Associates 946, 1012
EyeCare Dimensions 965
Eyler, Elizabeth, OD 1078, 1086, 1088
Eyler, Stephen J, MD 1075, 1084, 1087

F

Fader, Sandra A, APNP 440, 441, 577
Fahmawi, Yazan, MD 618
Fair Oaks Rehab and HCC 847, 1057
Fairchild, Allyson, LMHC 854
Fairchild, Ryan D, PT 579
Fairhaven Christian Ret Home 1055
Falcon, Sarah T, MD 886
Family Healthcare Center Forreston 93, 965
Family Healthcare Center Warren 50, 951
Family Planning Service of Western Illinois Inc 954
Family Service Agency of Dekalb County Inc 703, 853
Fanara, Sophia Kimberly, SLP 682
Fandel, Karagen Grace, APRN 441
Fanella, Kristen, PC 920
Fanopoulos, Dimitrios I, MD 692
Fargher, Natalie J, APRN 21
Farmington Village Nursing and Rehabilitation Center LLC 835, 943
Farokhi, Farhad J., DO 273, 315, 316, 352, 612, 615, 616
Farooki, Basheeruddin M, MD 317, 336
Farr, Breann Shalene, CNP 31, 32, 33
Farrell Chiropractic Clinic 934
Farrell, Dennis A, DC 266
Farrell, John J, MD 409
Fatima, Arooj, MD 635
Faust, Hilary E, MD 558, 561, 566
FAWCETT'S PHARMACY 933, 1097
Fawcett, Gretchen W, PA 37
FCC Freeport Family Counseling Center 782, 904
Feather, Glen N, DO 367
Fecht, Paul A, ARNP 550
Fedorova, Ekaterina, MD 296, 298
Fehr, Riley, DO 397, 574, 575
Feist, Amy L, APRN 91
Felckowski, Dakota L, APRN 233
Feldman, Hannah M, PA 556
Feldmann, Meghan, MS 506
Felts, Joshua M, CNP 426
Fenzl, Carlton R, MD 1069, 1080
Ferguson, Bethany Joy Winfrey, APN 127, 128, 131
Ferguson, Jonathan L, MD 365, 662
Ferguson, Misti L., DPT 543
Fernandez Ranson, Leticia, DDS 1062
Fernandez, Salvador Delgado, MD 409
Fernando, Gary P, MD 204
Fernando, Gina M, MSN 638, 645, 646, 655
Ferry, Scott T, MD 659, 660

Ferry, Tiffanie S, MD 208
Fess, Kara O, MD 77
Feyh, Andrew, MD 353, 360
FHN 168, 1019
FHN Couseling Center 783, 904
Fhn Fam Healthcare Ctr Savanna 25, 938
Fhn Fam Hlthcre Ctr Pecatonica 206, 1041
FHN Family Healthcare Center - Burchard Hills 168, 1019
FHN Family Healthcare Center- Lena 170, 1021
FHN Family Healthcare Center-Mt.Carroll 24, 938
FHN Family HltCare Ctr 24, 937
Fhn Family Hlth Highlandview 168, 169, 1020
FHN Hospice 1019
FHN Memorial Hospital 168, 1019
FHN Specialty Care - Harlem Avenue 168, 1019
FHN Specialty Care - Stephenson Street 168, 1019, 1020
FHN Western Region 168, 1020
Fiedler-Eaton, Ruth M, NP 195
Field, Sheri M., APRN 642
Fierce, Nathan M, DO 526, 546, 547, 552, 557
Figanbaum, Travis L, MD 289, 529
Fillmore, Yvonne L, APRN 38, 39
Finchum, Jennica M, PA-C 487
Finnegan, David C, PA-C 233
First Choice Healthcare 47, 167, 286, 287, 291, 295, 557, 714, 715, 781, 782, 1017
Firwana, Belal Yaa, MD 405, 406, 417
Fischer, Andreas J, MD 660
Fischer, Jacqueline L, MD 413
Fischer, Justin L, MD 381, 397, 586, 587
Fischer, Mary Leona, MD 102
Fischer, Renee Charlene, MS 852
Fishkin, Paul A.s., MD 280, 281, 406, 417
Fisk, Holly L, PA 487
Fiszer, John J, MD 260
FITZGERALD PHARMACY 1033, 1112, 1123
Fitzgerald, Kimami A, APRN 131
Flanagan, Julie M, APRN 266
Flanagan, Kristene Mychelle, APRN 441
Flanders, Tammy J, FNP 222
Fleming, Amber L, APRN 305
Fleming, Eryn L, PA-C 345, 487, 488
Fleming, Melvin A, MD 459, 460
Flier, Lisa A, APRN 433
Flippin, James A, MD 510
Flores, Petra, APRN 131, 182, 238
Floyd, Tamara L., MD 299, 397
Flynn, Jill Marie, APRN 433
Flynn, Timothy M, MD 93
FMC Sandwich 704
Foglesong, Ashley, OT 293, 294
Foiles, Shannon R, APN 379
Foltz, Lindsey, NP 218, 219, 222
Fons, Dominique K, MD 102
Foot Ankle Associates LTD 733
Ford, Kimberly Y, MD 172
Fordham, Sara Lee, NP 356
Forefront Dermatology 777
Foreman, Jodi E, APNP 426, 583, 584
Forest City Rehab and Nursing Center 846, 1055
Forman, Courtney N, NP 260, 261
Foroutan, Mardjan, MD 854
Fort, LaTeisha Nicole, APRN 642, 653
Foster, Ashley E., OD 1078
Fox, Samuel D, MD 460
Fraikes, Shannon D, PT 481
Frake, Whitney, APRN 131
Fraley, Melissa E, PA-C 488
Framke, Lisa A, MH 912
Franada, Lariven Beltran, DO 176, 179, 574, 575, 576
Franada, Tiffani Sue, DO 420
Francisco, Denise M, MD 409
Frank, Jeffrey., OD 1067
Frank, Kristy M, OD 1067
Franklin Grove Living & Rehabilitation Center 838, 962
Franklin Pediatrics 777

Franklin, Heather C, FNP 426
Franklin, Krista Lea, AUD 610
Franklin, Michelle L, DC 520
Frantz, Jamie T, MD 689
Freckleton, Abby G, ARNP 131, 182
Frederick, John C, MD 1080, 1081
Frederick, Luke Richard, MD 686
Freeburg, Kayla M, APRN 455
Freedlund, Heather A, DC 692
Freeman, Anna M, APRN 19
Freeman, Kelsey Elizabeth, PA-C 488
Freeport Memorial Hospital 1019
Freeportbay Dialysis Llc 784
French, Kimberly L, APN 433, 434
Frenkel, Abraham R, MD 884, 886
Frerichs, Ashley Renee, APRN 368
Fresenius Medical Care Chicago 720
Fresenius Medical Care East Peoria Home, Llc 786
Fresenius Medical Care Galesburg 720
Fresenius Medical Care Kewanee 715
Fresenius Medical Care Moline 776
Fresenius Medical Care Ottawa 730
Fresenius Medical Care Quad Cities, Llc 781
Fresenius Medical Care Rock Island 780
FRESENIUS MEDICAL CARE ROCK RIVER - DIXON 740
Fresenius Medical Care Sandwich 704
Fricks, Joyce, NP 220, 362
Friendship In Home Services 841, 1014
Friendship Manor 841, 842, 1014
Fritz, Michaela, APRN 646
Frontier Hollow 845, 1034
Frost, Marissa Leigh, APRN 88
Fry, Shannon D, ARNP 549
Fuller, Mary, NP 46
Fuller, Michelle R, APRN 638
Fulton County Health Department 284
Fulton, Zachary J, MD 317
Fumo, Michael J, MD 686
Funk, Ryan Timothy, MD 469
Furgason, Andrew, LCPC 897
Furkin, Kira M, PMHNP 426, 456

G

Gabehart, Julie, PT 693
Gabel, Elizabeth Callie, MD 102
Gabriel, Stephen D, MD 357
Gaddini, Sara, FNP 232
Gaitros, Susan M, APN 441
Galbraith, Elizabeth, LCSW 899
Gale, Brandon, PA 488
Gale, Carolyn Jean, PAC 20, 270
Gale, Eric W, MD 87, 89
Gale, Rhonda J, APRN 262
Galena Clinic 716, 858
Galena Stauss Nursing Home 49, 950
Galena Stauss Senior Care Community 836, 951
Galesburg Internal Medicine 54, 60, 722, 954
Gallagher, Amanda Catherine, PA 228
Gallagher, Cody W, PT 567, 568
Gallardo, Joshuae German, MD 420
Gallick, Carter Andrew, PA-C 28, 97
Galva Physical Therapy & Rehab Specialists 945
Gamboa, Jobelle, NP 597
Gandhi, Amie, OD 1073, 1092
Ganshirt, Andrew M, MD 545, 546
Gaona Garza, Luis Edwin, MD 208
Garceau, Jessica E, APRN 188, 190
Garcia, Marisa, ARNP 88
Garcia, Misael, PA-C 544
Garcia, Pamela Jeanne, APRN 15
Garcia, Xochitl L, MD 460
Gardner, Shelby L., APRN 434, 452, 453
Gardner-Wood, Michelle Alise, PAC 488
Gareeb, Mohammad, MD 413
Garg, Deepshikha, MD 413
Garmon, Gregory R, APN 426
Garmon, Lindsay K, APRN 293, 307
Garren, Michael J, MD 626, 683
Garriott, Jennifer M, NP 197, 198

Garrison, Alise N., SLP 506, 507
Garry, Joseph P, MD 621
Gartner, Jacob, PT 276
Garza, Sylvia A, APRN 219, 220
Gashouta, Mohamed A, MD 312
Gastrointestinal Clinic of the Quad Cities 151, 1004, 1005
Gateway Foundation Inc Peoria 757, 880
Gateway Services Inc 698, 850
Gatz, Lindsey M, APNP 426
Gaudio, Parker, PT 481, 693
Gauravi, Priyanka, MD 589
Gaworski, Jenny L., APRN 269, 326
Gaziano, Michael, CSW 924
Gbadeyan, Ruth 531
Gearhart, Megan M., PT 666
Geddes, Andrew P, MD 226
Geiger, Kaitlynn A., PT 481
Geiser, John J, OD 1073
Geller, Robert D, MD 560, 561
Geltz, Jennifer Erin, LCSW 854
Generations at Neighbors LLC 839, 965
Generations at Rock Island, LLC 842, 1014
Genesis Eldercare Rehabilitation Services Llc 806
Genesis FirstMed Pharmacy 964
Genesis Health Group Aledo 741, 742
Genesis Health Group Moline OB/GYN 151, 1005
Genesis Health Group Teleneurology 165, 1015, 1016
Genesis Home Medical Equipment 1003, 1015
Genesis Medical Center-Aledo 742
Genesis Pain and Spine Center 151, 1005
Genesis Surgical Specialy Assoc 151, 1005
Genesis Wound and Hyperberic Institute IL 151, 152, 1005
Gengler, Tara J, NP 531, 533
GENOA FAMILY PHARMACY 940, 1098
GENOA HEALTHCARE 951, 952, 958, 970, 972, 1041, 1042, 1043, 1101, 1102, 1104, 1105, 1114, 1115, 1123, 1124
George, Amrutha Mary, MD 271, 272, 559, 561, 619, 620, 633
GEORGE, LISA A, DDS 1061
Geraghty, James A, MD 469, 470
Gernant, Michael A, PA-C 488
Gershbaum, Meyer David, MD 515
Gerstner, Gregory J, MD 405, 406, 583
Gertsch, Cheryl L, NP 169
Gesin, Christie J, APRN 638
Getz, Ashley M, APRN 188
Getz, Benjamin J, DPM 496
Getz, Daniel Robert, DO 420
Ghadiam, Harshavardhan R, MD 264, 265, 291, 373
Gheewala, Jessica R, PA-C 185
Gheith, Tariq Ahmad, MD 636
Ghekiere-Dacus, Jennifer C, APRN 307
Ghoprial, Maged A, MD 148
Ghusn, Husam Faris, MD 386
Gibbons, Michael J, MD 466
Gibbs, Cody J, APN 35, 100
Gibson, Dana L, ARNP 289, 533
Gibson, Heather R., APRN 646
Gibson, Jennifer L, OT 463, 578
Giday, Genet E, MD 166
Gidel, Lindsey R, OT 538
Gile, Stephanie Michelle, APRN 638
Gill, Kurren S, MD 470
Gilles, Angela, FNP 174
Gillespie, Angela N, PA-C 488, 489
Gilmour, Amanda T, APRN 131, 132
Ginne, Purshotham R, MD 338
Gitlin, Jordan S, MD 515, 518
Gladfelter, Allison L, SLP 276
Glaser, Bethany L, PA 309
Glaser, Zachary A, MD 515
GLAUCOMA ASSOCIATES OF ILLINOIS LLC 817
Glavin, Michael Lawrence, MD 863
Glawe, Tyler G, PT 666
Gleason, Bradley H, MD 421, 506

Glesne, Kurt Larson, DPM 496, 580
Gloria, Cristina, LCPC 920, 921
GMG Center for Ambulatory Care 720
GMG Convenient Care 34, 708
GMG South - Primary & Convenient Care Clinic 60, 717, 720, 721, 722
GMG South - Primary and Convenient Care 720, 721
Go-Lim, Jocelyn R, MD 200
Goder, Taariq A, MD 172
Godsil, Heather M, APRN 56, 57, 305
Gokal, Payal V, APRN 441
Gokarn, Nirmal, MD 559
Golan, Ronit, DPT 606
Goldberg, Ian J, DO 612
Goldwater Care Marseilles 837
Goldwater Care Peoria Heights Llc 999
Goldwater Care Princeton 833, 936
Goldwater Care Princeton Llc 833, 936
Goldwater Care Roseville Llc 1033
Goldwater Care Toluca Llc 839, 963
Golz, Bridgett, MS 272
Gomez, Patrick L, MD 406, 575
Gona, Vasantha L, MD 324, 332
Gonzales, Kristi A, PA 97
Gonzalez, Jacqueline, APNP 222
Gonzalez, Jennifer L, APN 355, 643
Goodwin, Jana L, APNP 281, 426
Gootee, Michael J, MD 470
Gopal, Rajan, MD 593
Gopu, Meera, MD 470
Gordon, Alissa J, APN 164, 549
Gordon, Grace, PA 670
Gore, Rujuta, MD 1070, 1075
Gorfin, Victoria, PAC 140
Gorham, Stephanie A, MD 13
Gorman, Christine M, MD 94
Gorsi, Asha A, MD 172
Gortowski, Deborah A, ARNP 87, 88, 89
Gosai, Falgun Elizabeth, MD 113
Gottlieb, Justin L, MD 1091
Gould, Jesica L, NP 533, 534
Gowan, Crisy, LPC 921
Gowda, Bettaiah T, MD 526
Gowda, Jayashree T, MD 524, 525
Goyal, Vijay K, MD 406, 417
Graham Home Medical Equipment 941
Graham Hospital 835, 943
Graham Hospital Assoc 34, 708, 823, 855, 942
Graham Hospital Association 34, 37, 60, 706, 707, 708, 709, 710, 722, 855
Graham Hospital Association dba GMG Convenient Care 706
Graham Medical Group 60, 61, 721, 722
Graham Medical Group - Galesburg B 61, 721, 722
Graham Medical Group Canton 34, 708, 709
Graham Medical Group Canton (RHC) 31, 707, 942
Graham Medical Group Center for Ambulatory Care 717, 721
Graham Medical Group Convenient Care 706
Graham Medical Group Elmwood 100, 101, 747, 875
Graham Medical Group Farmington 36, 101, 709, 710, 747, 748, 855
Graham Medical Group Galesburg 61, 721, 722
Graham Medical Group Galesburg B 61, 717, 722
Graham Medical Group Galesburg South Primary and Canvenient Care Clinic 61, 721, 723
Graham Medical Group Glasford 101, 748
Graham Medical Group Lewistown 34, 36, 37, 38, 709, 710, 711, 943, 944
Graham Medical Group Williamsfield 34, 64, 709, 725
Graham Medical Group-Canton 34, 708, 709, 855
Gramer, Lisa Marie, PT 366
GRAND SMILES 4 1065
Grant, Aleah, APRN 646
Gray, Angela Azher, APRN 441
Gray, Elizabeth M, APRN 16
Great Heights OTP 729, 730, 862
Great Heights OTP Ottawa 730, 862

Greater Family Health 25, 27, 241, 242, 703, 705, 1061
GREEN TREE PHARMACY 1059, 1117, 1124
Green, Carrie Anne, APRN 192, 193, 313, 314
GREEN, CYNTHIA, LPC 897
Green, Daniel Robert, APRN 259
Green, Kristin Ann, APRN 132
Green, Makenna R, SLP 276
Green, Taylor Jordan, APRN 388, 426
Greenwood, Angella Marie, APRN 79
Gregory, Amy L, ARNP 132, 441
Gregory, David C, MD 388
Greinwald, John H, MD 470, 477
Gresham, Christopher A, LCPC 897
Gresham, Madeline J., APNP 457
Greve, Jackie, NP 597
Grieder, Rachel S, DPM 496
Griesman, Megan Paige, APRN 203
Griffith, Kyle B, MD 208
Grimes, Kati L, APNP 42, 43
Grimes, Kelsey Elizabeth, DO 136
Griseta, Keli S, NP 646
Grivetti, Damian W., MD 145
Grooms Alberto, Megan, PC 921
Grossman, Leonid S, MD 660
Group Home 773, 894, 896
Gruber, Amanda J., PT 481
Gruenwald, Lindsey N, PA-C 489
Grys, Lindsey Lorraine, APNP 305, 326, 441
Grzeskowiak, Michael Z., MD 279, 373, 374
Guebert, Dale A, LPC 897
Gueorguiev, Gueorgui D, MD 195, 589
Gueorguiev, Gueorgui S, MD 64, 65
Guerra, Tiffany Rene, MD 460
Guerrero, Raul V, MD 72, 73
Guilliams, April M, MSN 655
Gul, Zeynep, MD 515, 516
Gullone, Elizabeth A, MD 48, 296
Gullone, Matthew P, MD 48
Gullstrand, Lyndsey, PA-C 228
Gumbiner, Brandon R, DPM 358
Gumm, Darrel C, MD 371, 374
Gunther, Peter Joseph, OD 1092
Guo, Katherine, PA-C 489
Gupta, Aditya, MD 559
Gupta, Avni, MD 369
Gupta, Mohit, MD 681
Gupta, Mrigank Shekhar, MD 322, 332, 333, 384, 498
Gupta, Vikas, MD 636, 686
Gurney, Sarah M, APRN 222
Gurtizen, Jeffrey David, DO 231
Gustafson, Lisa K., LCPC 864
Gustafson, Rachel B, APN 19, 79
Guth, Benjamin J, APRN 204
Guthikonda, Anuradha, MD 594
Gutowski, Michal B, MD 1093, 1094
Gutshall, Jennifer D, PA 270
Guzman-Rangel, Isabel, RBT 875

H

Haas, Stacy M, MA 507
Habben, Karen, OT 599
Hadid, Mazen N, MD 351, 352
Hadie, Angela M., NP 643
Hagedorn, Catherine A, PA 544, 550
Hahn, Amanda C, CNM 608
Hahn, John M, MD 1089
Hahn, Mark D, OD 1083, 1088
Hahn, Michelle L, NP 598
Haidar, Mohammad B, DO 626
Haider, Jawad, OD 1086
Haight, Marta K, PA 228
Hailey, Jade A, PT 666, 667
Haji Aliakbari Mehrizi, Shima, MD 226
Hall, Kendra Michelle, MD 226
Haller-Wade, Tina M, DO 13
Hallmark House Nursing Center 844, 1029
Halperin, Thomas E, MD 136
Hamid, Asma, APRN 441, 442

Hamilton, Felicia, APRN 222
Hamilton, Jenna L, APRN 457, 458
Hammon Henry Dist Hospital 47, 715, 716
Hammond Henry Annawan Clinic 40, 711, 712
Hammond Henry Clinic 944
Hammond Henry Dist Hospital 288
Hammond Henry Hospital 44, 713, 946
Hammond Henry Hospital Home Health 823, 945, 946
Hammond Henry Hospital Medical Group 48, 716
Hammond Henry Hospital Regional Health Partners Ge 44, 713
Hammond Henry Hospital Surgical Clinic 946
Hammond Henry Port Byron Clinic 162, 778
Hammond Henry Regional Health Partners Geneseo 44, 713
Hammond Henry Regional Health Partners Geneseo RHC 44, 713
Hammond Henry Surgical Clinic 946
Han, Frank Y, MD 477
Han, Min-Kyu, MD 1075, 1084
Hancock, Jolene R, PT 350
Hanger Clinic Peoria 998
Hanif, Nadeem, MD 618, 679, 681
Hanks, Jason Carl, DPT 277, 278
Hanks, Jessica R, MD 413, 471
Hanlon, Edward P, OD 1072, 1089
Hanlon, John, OD 1083, 1089
Hanlon, Shawn P, MD 600
Hanna, Nicole Tony, OD 1078, 1086
Hanna, Vaughn E, MD 505
Hannam, Megan M, PA-C 22
Hans, Thomas S, PA-C 671
Hansen, David L, MD 231, 232
Hansen, Pamela A, PAC 331
Hansen, Rachel F, MD 92
Hansen, Ryan, OD 1092
Hanson, Keith A, MD 471, 472
Hanson, Krystal C., APRN 343
Harandi, Hamed, MD 318, 336, 337
Harden, Sharie M, APRN 298
Hardesty, Abigail Leigh, APN 180, 182
Harding, James Kaden, PA-C 671
Hargrave, Lauren J, MPAS 671
Harker, Tami L, NP 293
Harlan, Andrea N, APRN 584
Harley, Courtney J, NP 268, 269, 319, 324, 325, 326, 339, 342, 355, 356, 426, 427, 442
Harmon, Nicole L, PA-C 489
Harms, Jay S, MD 388
Harms, Lindsay R, LPC 906
Harp, Melhem H, DO 266, 267, 316, 317, 318, 336, 337
Harris, Kimberly M, APRN 646
Harris, Marissa L., PT 358
Harris, Michelle D, ARNP 351, 608
Harris, Morgan Elizabeth, APRN 442, 534
Harris, Shawna L, APRN 442
HARTIG DRUG 938, 951, 1034, 1097, 1100, 1112
HARTIG DRUG CO #5 950, 1100
Hartman Pediatrics 1005
Hartman, Jered A, PT 667
Hartman, Jessica L, APRN 81, 82, 83, 325, 326, 327, 339, 342, 348, 349
Hartman, Rebecca J, PT 667
Hartman, Sarah Lynn, DO 160
Hartter, Benjamin R, PT 481, 482
Hartzell, Melissa Shea, PAC 16, 260
Harvey, Mary Amal Khoury, MD 137
Harvi, Shweta R, OD 1083, 1084
Harweger, Jack S, APNP 612, 653
Hasan, Jafar S, MD 675, 682
Hashmi, Asad S, MD 520
Hassan, Burhan Ui, MD 299, 397, 398
Hassan, Moiz, DPM 297
Hassan, Sherjeel, DPM 272, 565
Hasselman, Ty E, MD 329, 477, 542
Hatfield, Heather Lynn, APN 226
Hatoum, Saleh, MD 360

Hauser-Ross Eye Institute 28
Hawkins, James N, DO 277
Hawthorne Inn of Freeport 1018
Hayden, Dana M, MD 617, 626
Hayes, Justin R, APRN 128, 186
Hays, Jill K, OD 1073, 1082
Hazzard, Mackenzie D, APRN 93
Healing Hands Resource Center Princeton 850
Healing Hands Resource Center Streator 865
Heart, Lung and Vascular Institute at Carle Health Methodist Hospital 983
Heartland Comm Hlth Cln Armstr (Fqhc) 107, 244, 758
HEARTLAND COMMUNITY HEALTH CLINIC 107, 108, 177, 178, 243, 244, 251, 758, 759, 791, 983
Heartland Community Health Clinic (FQHC) 108, 244, 759
Heartland Community Health Clinic (FQHC)-John H Gwynn Jr 108, 119, 244, 245, 759, 983, 984
Heartland Community Health Clinic A 108, 245, 759
Heartland Community Health Clinic At Hsc 108, 245, 759
Heartland Community Health Clinic Jefferson Ave (FQHC) 109, 245, 759, 760
Heartland Community Health Clinic-Broadway 178, 251, 791
Heartland Health Care Center-Galesburg 836, 957
Heartland Health Care Center-Moline 841, 1010, 1011
Heartland Health Service 109, 245, 760
Heartland Health Services 109, 110, 178, 245, 246, 247, 251, 252, 760, 761, 791, 792, 984
Heberer, Matthew R., MD 288, 292, 299
Heckel, Karen, MD 638
Heddington Oaks 840, 998
Heden, Jeffrey S, OD 1069, 1070, 1082
Hedge, Shannan J., APRN 427
Heeren, Haley, MA 858
Heeren, Sarah Therica, PA-C 358, 603
Hefty, Matthew Taylor, MD 353
Heinrich, Deeann, PT 565
Heinschel, Judith A, CNP 655
Heitz, Michelle L, DPT 543, 555
Heitzig, Kristopher, DPT 276
Helmkamp, Kimberly E, MD 472, 498
Hemp, Renee E., APRN 57
Henderson County Retirement Center, Inc. 835, 944
Henderson, Amy R, PA-C 205, 228
Henderson, Charles, MD 518
Henderson, Julian, MD 626, 627, 683
Henderson-Aldridge, Matrice D, LCSW 924, 925
Hendricks, Ellen M, APRN 57
Hendricks, Jordan M, APRN 232
Hendricks, Kathleen M, APRN 442
Hendrickson, Mariah, OT 463
Hennegar, Jenny C, APRN 233
Henrikson, Jamie Lynn, MS 853
Henry County Health Department 286, 287, 712
Henry Rehab And Nursing Llc 838, 963
Henry, Allyson, NP 158
Hensold, James F, MD 187
Herbert, Jacquelyn M, PA 63
Heritage Woods of Belvidere 931
Heritage Woods of Freeport 1018
Heritage Woods of Moline 1002
Heritage Woods of Rockford 1046
Heritage Woods Of Sterling 1036
Hermann, Greg M, MD 501, 502, 580
Hermosillo, Christine Elie, APRN 73, 75, 79, 80, 82, 83
Hernandez, Jennifer M., APRN 86
Hernandez, Juan C, MD 86
Hernandez, Thomas, MD 357
Herrmann, Cheryl D, CNS 379
Herscher, Laurie L, MD 502
Hershkowitz, Jeffrey D, DO 52
Herskovic, Alex C, MD 566
Herskovic, Arnold Manfred, MD 333
Hertz, Laura E, APNP 303, 304, 436
Herz, Debra M, APRN 80
Herzog, Kimberley B, CSW 890
Hess, Karri, PA 200

Hess, Meghan K, APRN 638
Hess, Patricia A, APRN 83
Hess-Johnson, Whitney R, PA 160
Hester, Madison Lee, APRN 75
Hetrick, Karen, APRN 442, 456
Hickman, Lisa B., APRN 608, 656
Hicok, William C, MD 98
Higgs, Craig Louis Albert, MD 113, 137
Highland Street Center 786
Highlight HC of Rochelle, LLC 839, 968, 969
Hill, Kemper, PC 921
Hill, Mark Nolan, MD 318
Hill, Melissa Marie Dubert, MD 76
Hillcrest Home 835, 947
Hillcrest Pediatric Subspecialty Clinic 119, 984
Hillebrand, Amanda Kay, AUD 369
Hiller, Shannon L., APRN 80
Hilst, Angela M, DNP 132, 442
Him, Mali, MD 208
Hines, David W, MD 631
Hinh, Christopher M, DPM 546, 551
Hinrichsen, Melyssa Brianne, APNP 305, 442, 443
Hintz, Lauren, MD 382
Hinzman, Justin M, MD 537
Hippler, Mallory R, PC 909
Hise, Karsen Hise, OD 1082
Hiser, Mark W, MD 612, 613
Hite, Meghan, NP 530, 534
Ho, Terry A, MD 137
Hobert, Deanne M, APNP 534
Hodge, Kevin A, MD 539
Hoerr, Andrea J, APRN 98, 132
Hoerr, Haley J, PT 482
Hoerr, Rose, PT 482
Hoesel, Laszlo M, MD 398, 510, 511
Hoff, Natalie J, PT 555
Hoffert, Lindsey, MS 296
Hoffman, Heath A, DPM 676
Hoffmann, Patrick, PAC 671
Hofmaster, Kara E, NP 169
Hogbin, Heather L, CSW 903
Hogg, Alexander N, CSW 899
Hogge, Thomas R, OD 1089, 1090
Hogren, Daria E, PA 160
Holland, Suzanne L, ARNP 96, 97, 364, 365
Holliday, Hannah, CPNP 159
Hollister, Hadyn M, MD 627, 683
Holly, Christopher P, LCSW 890
Holman, Benjamin, PA 489
Holmes, Aaron Coleman, OD 1078, 1079, 1088
Holmes, Andrea A, CNP 427
Holoubek, Simon A, DO 627
Holst, Ashlee K, DO 149
Holton, Joshua Charles-Devon, PA-C 489
Homann, Scott R, MD 631
Home Dialysis Services Rockford 811
Homman, Tammy J, MD 208
Honan, Michael P, MD 179
Hooper, Carmen Leigh, APRN 348
Hope Creek Nursing And Rehabilitation Center Llc 841, 1000, 1001
Hopedale Medical Complex 786
Hopkins, Mackenzie R, PA 164
Horani, Hani, MD 147, 149, 150, 524, 527
Horinek, Anthony R, MD 300, 418
Horinek, Jennifer K, NP 443
Horvath, Emily M, MD 113
Hoskins, Marcus E, PA 544, 550, 551
Hospice Care of America Inc 631
Hospice Compassus - Northwest Illinois 1004
Hospice Compassus Northwest Illinois 954
Hotopp, Marjorie B, APRN 646, 653
Hott, Sarah E, PC 897
Houlihan, Matthew D, DO 686
Hour Care, LLC 950
House Call, Inc 788
Houser, David E, MD 268, 300, 418
Howard, Ashley Nicole, MD 29, 285

Howell, Heather L, APRN 427
Howell, Rodney C, NP 534
Hoyer, Erica, APRN 259
Hsiao, Wei-Cheng, CP 888
Hubbard, Renee C, DO 29
Huber, Amanda Lane, APRN 689
Huber, Nicholas, PT 482
Huber, Taylor, PAC 59, 309
Huette, Ashley Jean, APRN 577
Hughes, Brittney N, NP 553, 554
Hulse, Leah E, FNP 443
Human Service Center 748, 754, 755, 757, 784, 785, 789, 790, 791, 877, 878, 880, 881, 891, 892, 905, 906, 907, 908
Human Service Center - Peoria 755, 878, 879
Human Service Center of Peoria - True North Solutions SA 757, 758, 881
Human Service Center Peoria 755, 879
Human Service Center Richard Pryor 892
Humphrey, Paige Elizabeth, NP 293
Hunt, Nicole Elizabeth, CNM 368
Husain, Saima, MD 374, 572
Hussain, Nooreen G, DO 406
Hussain, Waqas M, MD 539
Hutson, Madison, OT 463, 464
HWY 72 PHARMACY 940, 1098
HY-VEE PHARMACY #1047 941, 1099
HY-VEE PHARMACY #1215 952, 1101
HY-VEE PHARMACY #1216 952, 1101
HY-VEE PHARMACY #1415 1001, 1107
HY-VEE PHARMACY #1416 1002, 1108
HY-VEE PHARMACY #1519 972, 1105
HY-VEE PHARMACY #1549 1011, 1109
HY-VEE PHARMACY #1600 1015, 1109
HY-VEE PHARMACY #1642 940, 1098
HY-VEE PHARMACY #2 972, 1105
Hyder, Jillian, MA 272
Hygienic Institue Community Health 64, 726

I

ICPR Family Practice 792
IHCC Hospice Inc. 934
Ihnken, Evanne M, PA-C 489
Ikens, Toni Lynn, FNP 200
Ikladios, Ossama I, MD 384, 498, 499
Ilahi, Sadia B, MD 102
Ilahi, Tahir B, MD 374, 572
ILLINI CLINIC PHARMACY 1015, 1109
Illini Family Medicine of Central Illinois 794
Illini Restorative Care 842, 1017
Illinois CancerCare 984, 1025, 1111
Illinois Cancercare at Gales 954, 955
ILLINOIS CANCERCARE PC 972, 1030, 1058, 1105, 1111
Illinois CancerCare, P.C 763
Illinois CancerCare, PC 934, 942, 1031
Illinois Eye Center 768, 795
Illinois Eye Center, S.C. 793
Illinois Home Health Care 953
Illinois Institute for Addiction Recovery 757
Illinois Lung and Critical Care Institute 934, 942, 984
Illinois Neurological Institute 955, 1049
Illinois Neurological Institute - Neurohospitalists 984
Illinois Surgical Specialists LTD 141, 766, 984, 985
Illinois Urologic Health Surgeons 18, 73, 78, 81, 85, 87, 934, 935, 959
Illinois Urologic Health Surgeons SC 78
Illinois Urologic Health Surgeons, Sc 78
Illinois UrologicHealth Surgeons SC 87, 959
Illinois Valley Surgical Associates, Sc 78, 79
Illinois Wound Care Centers LLC 931
In Home Medical Group 230
In Home Medical Group LLC 216, 230, 256, 807, 810, 817, 832
Incandela, Alexandra I B, DPM 676
Incandela, Giovanni, DPM 676
Indorkar, Raksha P, MD 315, 613
Ingalsbe, Steven C, MD 235
Ingrassia, Theodore S, MD 679

INI Diagnostic Center 119, 120, 768, 825, 984
INI Epilepsy Clinic 768
INI Stroke Clinic 984
Inness, Courtney Nichole, APRN 57
Integrated Home Care Services 1046
Integrative Healing Center LLC 1049
Inthaluexay-Cape, Ashlee J, PA 228
Iowa Physicians Clinic Medical Foundation 34, 35, 152, 163, 707, 709, 750, 943, 1005, 1012
Iqbal, Javaid, MD 689, 691, 692, 928
Iqbal, Omar, MD 1075, 1076, 1084, 1087
Iqbal, Sumaira, MD 208, 209
Iron Woods Estates Of Sandwich 834
Ironside, Mary J, MD 209
Irwin, Lauren Faye, PAC 489, 490
Isaacson, Graham M, DO 94
Isawi, Danny, MD 167
Isgrig, Jonathan R, OD 1082
Islam, Khondker K, MD 392
Islam, Saiful, MD 89, 90
IVCH dba Peru Primary Care Clinic 81, 732
IVCH Medical Group Peru Primary Care Clinic (RHC) 81, 732
Ives, Lauren A, MD 209
Iyengar, Shobha S, MD 14

J

J A K ENTERPRISES INC 1070, 1074
Jackson, Alisha N, APRN 75
Jackson, Joseph B, OD 1071, 1072
Jackson, Kristen J, APN 100
Jackson, Michelle L, ARNP 292, 293
Jackson, Morgan Taylor, NP 327
Jackson, Neha J, DNP 646
Jacob, Amith G, MD 273, 274, 618, 679
Jacob, Raji, MD 300, 301, 418, 419
Jacob, Sarah Lynn, APRN 443
Jacobs, Barry R, MD 470
Jacobs, Brigitte, PA-C 671
Jacobs, Kaleb L, DO 460
Jacobson, Justin M, PA-C 671
Jacobson, Tracy, NP 646
Jacques, Anna Maria, DO 660
Jacques, Renaldo A, MD 176, 177
Jacquot, Brian P, PA-C 490
Jaegle, Courtney M, PA-C 490
Jaegle, Kate E, APRN 82
Jaffer, Asim K, MD 102, 103, 106, 107, 387, 388, 389
Jafry, Mahwish Rasheed, APRN 646
Jafry, Shahina H, MD 922
Jaglinski, Christa N, NP 238
Jaiprakash, Amrita, DO 209
JAK Enterprises Inc. 1069, 1071, 1074, 1080, 1083, 1084, 1087, 1089
James, Gordon W, MD 419, 576
James, Mary E, MD 292, 296, 398, 508, 509
Jamil, Ifrah, MD 352, 353
Jamil, Omar Kazi, MD 318
Jamison, Mary Elizabeth, APNP 189
Jamnadas, Amit B, MD 324, 338
Jaramillo, Yoely B, APRN 156, 158
Jasek, Andrew M, MD 633, 681
Jatta, Binn Miniratou, MD 689
Javed, Muhammad J, MD 475
Javon Bea Hospital 827
Javon Bea Hospital Riverside 696, 933
Javon Bea Hospital-Riverside 696, 697
Jebb, Kelsey Michelle, PA 16, 17, 260
Jeffrey A Crowhurst DPM 77
Jeffries, Kevin M, MD 45
Jelinek, Adam K, PA-C 490
Jennetten, Leo Chapin, MD 113, 137
Jennifer Dungan, OD, PLLC dba Dungan Family Eye Care 801
Jensen, Jennifer B, APRN 192
Jensen, Megan Lynn, APRN 653
Jensen, Nicole M, OD 1079
Jensen, Susan E, CSW 856
Jeong, David H, MD 209

Jepson, Josie Cathryn, PA-C 490
Jerousek, Cathy Susan, BA 619
Jessen, April L, ARNP 169, 170
Jessen, Timothy E, MD 557, 558, 561
Jeziorczak, Paul M, MD 323, 334, 398, 508, 526, 546
Jiao, Jie, PhD 909
Jo Daviess County Health Department 297
Jody L Kelly Associates 768
JOHN R DAY & ASSOCIATES, LTD 142
John R Day & Associates, LTD DBA Christian Psychological 142, 143
Johnson, Alicia Jean, APRN 29
Johnson, Alyssa, MA 858
Johnson, Benton K, PC 897, 898
Johnson, Brendon J, OD 1086
Johnson, Brent C, MD 466
Johnson, Brian D, FNP 88, 89
Johnson, Christopher K, MD 419, 529
Johnson, Christopher R, MD 172
Johnson, Jeffrey D, PA 671
Johnson, John P, PAC 544
Johnson, Joyce, MD 86
Johnson, Justin W, OD 1092
Johnson, Katelyn M, APRN 302, 427
Johnson, Matthew C, MD 1068
Johnson, Meredith, APNP 597
Johnson, Mika L, APNP 582
Johnson, Moriah, APRN 293, 427, 576
Johnson, Simeon S., APRN 443
Johnson, Tricia S, APN 530
Johnson, Victoria, RBT 875
Johnson, Whitney K, DPM 676
Johnson, William A, MD 470
Johnson-Dechow, Denise M, DO 301, 311, 860, 861
Johnson-Jahangir, Hillary D, MD 524
Johnston, Barbara L, ARNP 135
Johnston, Jessica L, NP 537
Johnston, Lindsey A, APN 427
Jones Fassett, Michele K, AUD 610
Jones, Amanda L, APRN 16
Jones, Brittany M, DPM 332
Jones, Danielle L, APRN 219, 222
Jones, Jeffrey A, CNP 443
Jones, Lisa Kelly, MSW 864
Jones, Marcia, MD 198
Jones, Robert W, PA 579, 580
Jones, Sabrina Renae, APRN 305
Jongue, Edem M, OD 1070, 1071
Joos, Ali Marie, APRN 443
Joos, Melissa J, APRN 379
Joos, Michelle Lynn, APRN 443, 444, 570
Jordan, Jarica M, APNP 590
Jordan-Gardner, Keli Elizabeth, OD 1090
Joseph, Preeti Mary, MD 593, 594, 596
Joseph, Sarah A, MD 187, 190
Joshua, Jennifer, MD 209
Josie, Brett G, PA 160, 161
Journey Health Technologies U.S. Inc. 1049
Joynt, Jordan Danielle, APRN 75
Judge, Quinn L, OD 1083
Judy, Chelsey K., APRN 453
Jujjavarapu, Srinivas, MD 268, 292, 337, 405, 406
Jujjavarapu, Vijaya L, MD 98
Julien, Michelle C., MD 381, 398
Jundi, Iyad A, MD 198
Junker, Amy M, PT 482, 693
Justice, Kayla, ARNP 647
Juvinall, Douglas R, MD 301, 338, 421

K

Kaar, Jolyne N, MD 103
Kabat, Mariola B, ARNP 132
Kaczkowski, Anne, OT 464
Kaeb, Lizabeth M, MD 103
Kahn, Max, MD 338, 423
Kaiser, Margaret Frances, PA-C 205
Kalarn, Sachin, MD 1076, 1084, 1085, 1087
Kale, Valerie T, PA-C 490
Kallwitz, Eric R, MD 623, 685

Kalra, Jyoti Swaroop, MD 333, 334
Kalva, Nikhil R, MD 392
Kalvakuri-Meduru, Kavitha, MD 279, 374
Kalweit, Juliette A, MD 621
Kaminski, John H, MD 613, 616
Kaminsky, Matthew J, MD 618, 627, 683, 684
Kamukama, Winnie, APRN 647
Kanathur, Naveen M, MD 551
Kandikattu, Bhavana T, MD 472
Kang, Ian Konrad, MD 474
Kao, Colin E, DO 81
Kapoor, Roger, MD 688
Kappes, Christel J, PA 490
Kapur, Rashmi, MD 1091
Karas, Todd J, DPM 496, 497
Karbasian-Esfahani, Merat K, MD 630
Karder, Kailey Jean, MSW 890
Karingada, Mathai, MD 594, 595
Karne, Neel K., MD 688
Karzoun, M. Eyad Eyad, MD 352, 359
Kashyap, Ravindra, MD 384, 499
Kasik, Connor, DO 329, 343, 344
Kaskavage, Jillian Renea, MD 226
Kasper, Douglas J, MD 409, 413
Kasper, Katie G, ARNP 590
Katchen, Marc S, MD 301
Kath, Rebecca M, PA-C 490, 491
Katherine Deckard-Gonzalez 924
Kathleen Eunice Cox LCPC 928
Katiyar, Vatsala, MD 300, 406
Kattah, Jorge C, MD 421
Kauchak, Samantha R., NP 638
Kaufman, Jacqueline R, APRN 379
Kaur, Maninder, MD 209
Kawji, Muhamed M, MD 322, 348
Kazerooni, Yasaman, MD 399, 511
Keegan, Abagail M, MSW 929
Keenan, Mary Margaret, APRN 453
Keene, Matthew S, DPM 676, 677
Keeney, Renee Lynn, CNM 259
Keeven, Leonard J, MD 150
Kehoe Eye Care 194
Kehoe Eye Care PC 63
Kehoe, Peter, OD 1071
Kellenberger, Neal L, MD 13
Keller, Jaclyn A, MD 413
Keller, Lindsey A, NP 278
Keller, Mary E, MD 627, 684
Kellerstrass, Heidi A., APRN 570
Kelly, David C, MD 399
Kelly, Jody L, MD 460
Kelly, Tracie R, APRN 19, 75, 80
Kelsey, Tara A., APRN 135
Kemker, Bryan, MD 600
Kemnele, Stephen Akujobi, MD 635
Kendhari, Harleena K, MD 472
Kennebeck, Austin Graham, PAC 671
Kennedy, Leandre Deontis, DPM 295, 311, 497, 588
Kenney, Sean P., APRN 274, 653
Kenyon, Diana L, DO 263
Kerans, Alison Lea, NP 283
Kerker, Tonya M, PA 551
Kerner, Nicole J., APRN 444
Kerr, Richard T, PA-C 491
Kersch, Antasia Marina, PAC 671, 672
Kester, Shawna E, PT 602
Kevvanee Physical Therapy Rehab Sp 948
Kewanee Care Home 835, 836, 949
Kewanee Clinic 948
Kewanee Physical Therapy And Rehab Specialists LLC 948
Keyes, Brittany J, PT 690
Keyster, Traci L, APRN 75, 327, 342, 349
Khaiser, Shiraz A, MD 392
Khalafallah, Ahmed A, MD 150, 163
Khaled, Zahangir, MD 308, 309, 474
Khan, Abdul Moiz, MD 634
Khan, Asma S, DO 226, 227

Khan, Farhan A, MD 561, 562
Khan, Farhana A, MD 113, 114
Khan, Fazal A, MD 22, 70
Khan, Mirza Ali Uddin, DO 13
Khan, Mohammed Mudasser, MD 13
Khan, Muhammad Rehan Rehan, MD 474
Khan, Nafees, MD 160, 541
Khan, Naser M, MD 623
Khan, Sarwar, OT 328
Khan, Taariq A, MD 201
Khan, Tauseef A, MD 296
Khan, Usman A, MD 319, 324, 338, 419
Khandwala, Mohammad M, MD 209
Khattak, Fauzia G, MD 630
Khattak, Maria F, MD 71
Khattak, Muhammad W, MD 292, 293, 419
Khazi, Junaid Mohammed Zahiruddin, DPM 677
Kidney Care Center Rockford LLC 817
Kidney Care Quad Cities LLC 152, 1005
Kidney Health Care Pc 793
Kiekhaefer, Caitlyn A, PA-C 491
Kiel, Krystyna D, MD 502, 566
Kilani, Muna M., MD 478
Kilian, Christine N, OT 538
Kim, Christina, MD 399
Kim, Jennifer, MD 399, 400
Kim, Jessica, NP 642
Kim, Joseph Y, MD 409, 410
Kim, Simon P, MD 516
Kim, Steven S, MD 595
Kimbell, Joseph C, DO 92
Kimbell, Kayla J, DO 209
Kimberly Adams 768
Kimler, Casey M, APN 132
Kincaid, Kiley, BCBA 876
Kindred Hospital Sycamore 823
Kindred, Kathie A, APNP 444, 577
King, Cassandra, APN 532
King, Jaime L, OD 1092
King, Jamie L, APNP 458
King, Michelle L, APNP 327, 342, 444
King, Ray S, MD 617, 627
King, Thomas Fohnatee, DO 595, 604
Kinne, Christopher Steele, MD 52, 53
Kinzinger, Robert A, MD 466
Kirchgessner, Thomas C, OD 1079, 1086, 1088
Kirk, Clayton D, MD 1081
Kirkland Medical Clinic 26
Kishore, Kamal, MD 1071, 1076
Kisseih, Artis Christin, MD 13, 209, 210
Kitner, Blythe H, AUD 275
Kittah, Joseph Kojo, MD 692
Kitterman, Andrew C, PA 491
Kitts-Faron, Angela D, NP 647
Kitzmann, Brenna J, OD 1082
Kizhakekuttu, Tinoy J, MD 374, 585
Klapp, Angela B, APRN 55, 56, 302, 303, 313
Klein, Kelly L, OD 1072
Klein, Kenneth L, MD 690
Klemens, James J, MD 470, 471
Klopfenstein, Jeffrey B, MD 301, 423, 576
Klovning, Jason J, MD 627
Kluesner, Lauren S, APNP 303, 427, 584
Klunk, Michelle, PTA 669
Knaack, Peggy, MSW 899
Knaak, Karen C, APRN 427, 428, 576
Kneip, Sarah S, APRN 444
Knepp, Gary L, DO 103
Knepp, Marc D, MD 329, 477, 478, 601
Knight, Ricardo Alfonzo, MD 665
Knoblauch, Korte B, PA-C 20, 77, 205
Knoll, Jessica Ann, APN 638, 639
Knox Clinic Corp 54, 955
Knox College Student Health Center 61, 723
Knox Community Health Center 52, 54, 243, 719, 955
Knox Community Health Center (FQHC) 718
Knox County Health Department 311
Knox County Nursing Home 837, 957, 958

Knoxville Clinic 63, 724
Knudsen, Andrew J, PA-C 603
Ko, Sarah S, DDS 1062
Koch Family Medicine SC 788
Koch Loner, Laura Koch Loner, APRN 639
Koch, Stanley W, MD 172
Koelling, Marysue P., AUD 369, 370
Koett, Ryann M, FNP-CS 25
Koganti, Ushasri, MD 71
Kohli, Manoj, MD 292, 295
Kokalj, Len, OT 314, 328
Kokoszka, Joseph S, MD 323
Kolettis, Yannis N, MD 1076, 1085
Koltun, Patricia M, CP 922
Kolwey, Jennifer M, NP 530
Koneru, Sravantika, MD 210
Konieczki, Hallie A, APRN 80
Koo, Edward, DO 71, 72
Korcek, Kenneth J, MD 329
Korkmaz, Mete Lynn, MD 364, 630, 634
Korns, Jesse G, NP 91
Koscica, Sarah Rebecca, MD 103
Kosmicki, Lisa M, AUD 688
Kotadia, Anup H, MD 413
Kotrba, Martina, PA 270, 331, 345, 346, 350, 358
Kouimelis, Michael D, MD 201
Kouri, Thomas F, MD 114
Kovash, Chad M, PA-C 350
Kowalska, Aneta M, MD 103
Kozak, Emily N, APRN 639, 647, 655
Koziczkowski, Rachel A, MD 524
Krall, Diane C, MD 185, 186
Kramer, Mitchell E, MD 165
Krause, Christine I, APRN 639
Kregel, Lindsey M, PAC 491
Kress, Marisa, DO 22
Kriebs, Amanda Jean, MSN 297
Krier Arreola, Natalie J, MD 103
Krishna, Sunil, MD 664
Krock, Kenneth R, MD 30, 33
Krodel, Bonnie J, PA 198
Kroenlein, Kristi S, NP 182, 183
KROGER PHARMACY #00657 1030, 1111
KROGER PHARMACY #00677 969, 970, 1104
KROGER PHARMACY #21531 969, 1103
KROGER PHARMACY #21705 1021, 1110
KROGER PHARMACY #21917 972, 1105
KROGER PHARMACY #21918 972, 1105
KROGER PHARMACY #21923 1025, 1111
Krogmann, Ryan J, DO 541
Krol, Emilia Maria, MD 335, 687
Kroos, Amy Lynn, APRN 219
Krueger, Teresa L, APRN 128, 132
Krull, Jennie Rebecca, MSN 647, 655
KSB Medical Group 735, 740
Ku, Kimberly P, MD 575
Kuganeswaran, Eliathamby, MD 392
Kuhn, Teresa J, PT 482
Kuhns, Eric, MD 198
Kukuck, Shanice S, APRN 389, 444, 455
Kulauzovic, Yasmina, OT 578
Kulikowska, Agnieszka, MD 382, 383, 478
Kumar, Pankaj, MD 324, 693
Kumar, Praveen, MD 476
Kumar, Prerna, MD 478, 479
Kumar, Seema, MD 562
Kumar, Usharani M, MD 556
Kumor, Grace Anne, MD 886
Kunamalla, Aaron Moses, MD 351, 352
Kunnathu Puthanveedu, Nitin D, MD 410
Kunreddy, Reena, MD 150
Kurien, Shaun, MD 363, 374, 613
Kusler, Kevin J, PA 193
Kutzer, Douglas T, CSW 925
Kuznicki, Ashley Marissa, LCSW 849
Kwong, Raymond, PAC 672
Kyle's Home Care Services, Inc. 1026
Kyobe, Moses N, MD 613

L

Labak, Sandra T, DO 605
LABCORP 978, 1004
Laboratory Corporation of America 931, 1047, 1048
LaBranche, Dianna, BCBA 852, 853
Lacon Rehab and Nursing LLC 838, 963
Laesch, Mackenzie, MA 893
Lagoski, Charles W, DO 389
Lagouros, Evan Peter, MD 1076, 1085, 1087
Lagouros, Meredith T, DO 103, 104
Lahood, Amanda L, APN 444
LaHood, Timothy M, MD 103
Lai, Robert S, MD 516
Laird, Tyler S, PT 482
Lakhmani, Puneet, MD 621
Lampe, Chad M, MD 29, 30
Lamprecht, Sheree Lachelle, FNP 519
LANARK PHARMACY 937, 1097
Lange, Daniel P, MD 516
Lange, Krystle N, DO 627, 628
Lange, Melinda L, APN 379
Langguth, Erin A, PA 672
Langley, Meropi M, APN 132, 133
Larocco, Leigh Katherine, PA-C 672
Larson, Amy S, MD 58
Larson, Christine E, PA 672
Larson, Elizabeth Ann, CNP 444
Larson, Heather, APRN 453
Larson, Joshua A., APRN 444
LaSalle County Health Department 332
Lask, Amy C, NP 647
Lathrop, Joshua D, PT 367
Lathrop, Kirsten M, PT 482
Lauffer, Mark D, PA 491
Lawless, Timothy J, MD 104
Lawrence, Jessica L., APRN 444, 445, 570
Lawrence, Mary F, APNP 177, 183
Lawson Wolf, Keaton, PA 233
Lawson, Crystal, LCSW 925
Layne, Danielle R., APRN 174
Layton, Alicia C, APRN 445
Lazzaro, Gianluca D, MD 400, 513
Le-Lindqwister, Nquyet A, MD 406, 407, 575, 583
Lear, Christopher F, OD 1073, 1082
Lebahn-Franks, Sydney Marie, ARNP 21
Lee County Health Department 359
Lee, Daniel J, MD 563, 564
Lee, Joanne M, MD 559, 567
Lee, Karen E, OT 464, 578
Lee, Kenton, MD 210
Lee, Kiwhoon, MD 546
Lee, Kristen M, PA 309
Lee, Morris, MA 882
Lee, Rachel N, MD 621
Lee, Robert Benjamin, PT 482
Legel, Mathew Tod, DO 660
Lehan Drugs, Inc. 1018, 1046
Leigh, Karrie K, PA-C 603
Leman, Daniel C, CNP 133
Leman, Jeffrey S, MD 104
Lemay, Jeffrey, MD 599
Lemay, Lyndi Kate, SLP 604
Lemkemann, Kathryn S., APRN 434, 453
Lemmerman, Jessica N, APNP 305, 445
Lemmert, Dawn R, MD 104, 389
Lemus, Marcela R, APRN 67
LENA DRUG STORE 1020, 1110
Lena Living Center LLC 843, 1021
Lena Nursing LLC 843, 1021
Lenox, Jack W, MD 605, 606, 657
Lentz, Gynger, APRN 31
Leonardi, Michael R, MD 460, 461
Leppellere, Cara R, MD 297
Lesley Glenn, Megan C, PA 491
Letsinger, Christiaan, APRN 16
Leverton, Samantha A, NP 236
Levitske, Cassandra L, MD 389
Levy, Hannah M, PA 228, 229

Lewis, Britnae Laray, APRN 70
Lewis, Harrison, PA 672, 673
Lewis, Mary Elizabeth, APNP 445, 453
Lewis, Stephanie R, APRN 647
Lewis, Timothy Nathan, LCPC 921
Li, Tuo Peter, MD 660
Liang, Jeffrey Yue Ho, MD 114
Liao, Tsai Ling, MD 210
Lichtenstein, Steven J, MD 1076
Lidvall, John R, MD 104
Lietzau, Kristin K, PA 691
Life Solutions Integrative Healing 853
Lifelong Access 746, 747, 874
Lifescape Community Services, Inc 804
Light, Carli Ann, APRN 455
Light, Jennifer M, MD 309, 479
Lilek, Jaclyn Nicole, PA-C 673
Lim, Edison U, MD 200, 201
Lim-Flores, Ma Rebecca C., PT 667
Lin, Julian J, MD 338, 339, 423, 530
Lin, Kammy, OD 1079, 1086
Lin, Rone-Chun C, MD 410
Lincare 1035
Lincare Galesburg 953
Lincare Inc Loves Park 1040
Lincare Inc Peoria 976
LINDA T NGUYEN , LMFT 921, 922
Lindahl, Larry S, MD 114
Lindbom, James S, MD 46
Lindeman, Kimberly Rae, NP 219, 222
Linden, Maria D, MD 859, 861
Linder, Sarah R, FNP-CS 262, 647, 648
Lindner, Mae Creel, MD 400, 511
Lindroth, Holly R, PT 667
Lindsey Ma, MD, SC 768
Lindsey, Jenay Lee, NP 554
Lindstrom, Stephanie M, MD 236
Link, Justine N, FNP 39, 40, 193
Linstead, Paige Gail, PA-C 233
Linton, Samuel C., MD 400
Liou, Ashley A, DO 618, 679
Lipanot, Benjamin J, MD 566
Lisek, Robert R, MD 232
Little, Carolyn, PC 921
Little, Jeffery M, ARNP 548
Little, Michelle D, NP 180, 181, 576, 578
Liu, Jijun J, MD 300, 407
Liu, Yan C., MD 53
Livengood, Sommer L, NP 158
Livermore, Megan L, NP 507
Livingstone, John P, MD 466
Lizer, Chelsey Elizabeth, NP 169
Lizer, Robert A, DO 104, 389, 390
Lo, Cheng H, MD 687
Loai, Yasir, MD 114
Loft Rehab and Nursing of Canton 835, 943
LOGAN, QUANEEDRIA J, DDS 1064
Logli, Kelly Marie, APRN 648
Lohf, Margaret Ann, MD 525
Lokare, Shriram Arun, MD 505
Lomas, Courtney L., APRN 653
Lombard, Ronald Lee, NP 129
Long, Emily R, APNP 325
Long, Miranda, PA-C 198, 199
Long, William P, DO 357
Long, William Zachary, PT 482, 483
Longeville, Angela M., APRN 19, 356
Longphee, Tina L, APRN 259
Look, Anne M, ARNP 434
Lopez, Carrie L, PA-C 270, 346
Lopez, Cassandra M, MD 13
Lopiccolo, Shannon R, PT 483
Loring, Lisa Marie, FNP 16
LOUAIBI, SHAHD, DDS 1064
Loughlin, Terrence R, MD 320, 662
Lowe, Jason W, MD 461
Lowery, Rachel Suzanne, LCSW 907
Loyola Mendota Hepatology 66

Loyola Moline Hepatology 152, 1005, 1006
Loyola Peoria Hepatology 120, 407, 985
Loyola Rockford Hepatology 218, 1049
LSSI - NACHUSA (CMHC) 741, 870
LSSI - Sterling Community Mental Health Center 798, 912
LSSI Sterling CMHC 799
Lucas, Kyna N, APRN 653
Lucem LLC 802
Lucietto-Sieradzki, Therese M, MD 13
Luckey, Joan M, APRN 83, 84
Luckey, John J, MD 199
Luckritz, Morgan, MA 856
Ludford, Chase N, OD 1072
Ludford, David J, OD 1072
Ludlum, Julie Renee, NP 571
Ludwig, Gary B, PSYD 898
Luetkemeyer, Luke M, MD 466, 468
Lui, Kevin Paul, MD 502, 580
Lukancic, Louis R, MD 22, 23
Lundquist, Abigail Pam, PA 673
Lundy, Molly K, MD 176
Lutheran Social Services of Illinois 741, 755, 800, 804, 805, 870, 879, 913, 914, 915, 916
Lutz, Christina A, LCPC 911
Lygrisse, Daniel R, DO 400, 509
Lynch, Jennifer Jean, PMHNP 655, 656

M

M Asim Mustafa 817, 818
Ma, Lindsey A, MD 461
Maas, Allison, UNK 599
Macaulay, Nicole O, MD 657
MacCracken, Lauren M, APRN 325, 339, 340, 348, 349
Machala, Sarah A, OD 1070
Machesney Bay Dialysis Llc 802
Machesney Bay Dialysis, Llc 811
MACHESNEY PARK DIALYSIS 802
Macke, Amanda L, APRN 225
Macquoid, Amanda, MD 628, 684
Macvicar, Gary R, MD 405, 407, 417
Macwan, Kamlesh Samson, MD 476
Madala, Samragnyi, MD 629, 630, 634
Maddasion, Mary T, NP 590
Maddox, Ricky P, MD 589, 590
Madrigal-Leon, Susi, APRN 445
Maeza, Alaeddin Ali, MD 630, 631
Maguire, Vanessa, RBT 875
Mahadevia, Akshay K, MBBS 290
Mahaffey, Linda M, OD 1069
Mahar, Carrie E, LSW 912
Maher, Carolyn Michelle, PT 483
Maher, Karen S, APN 222, 223
Maheshwari, Anshu, MD 664
Mahfooz, Faisal, MD 291, 585
Maini, Ashok Kumar, MD 595, 596
Maitr Path to Wellness PLLC 732, 863, 864
Majernik, Jacob, LCSW 910
Majeske, Abigail, SLP 551, 552
Majors, Lindsay Alyne, BCBA 876
Makanjuola, Olabisi Elizabeth, MD 657
Maldonado, Andres L, MD 423, 424
Malebranche, Aline F, MD 410, 411
Malebranche, Lionel J, MD 374, 375, 572
Malenfant, Jason H, MD 631
Malick, Ali M, MD 297, 298
Maliekel, Mary Jo, MD 505, 506
Malinis, Joshua, DO 232
Malkani, Reshma, PT 585
Malkow, Rebecca K, NP 232
Malladi, Madhusudan R, MD 558
Mallik, Namrata, MD 150
Mallik, Rajiv, MD 522, 524
Maloney, Kerry, ARNP 445, 584
Maltby, Genevieve, LCSW 925
Maltz, Ethan Jerome, MD 466
Mammosser, Molly, OT 599, 600
Manazir, Faraz M, MD 521, 522, 588, 589
Manda, Krishna Kanth Reddy, MD 635

Manek, Rupesh 366
Maner Stevenson, Julie A, APRN 305, 306
Manger, Roxana K, APRN 219, 225
Mangla, Ashvarya A, MD 371, 375, 571, 572, 573
Mangold, Aleena E, MS 883
Mangubat, Cynthia Perez, MD 307
Mangun, Mckenzie K., PA-C 239
Manhart, Chantal A, NP 96
Mani, Vishnu R, MD 400, 401, 511, 513, 514
Manijak, Jessica M, PT 330
Mann, Lewis T, MD 289, 355, 529
Mann, Tobias R, MD 539
Mannring, Monica A, PT 259
Manor Court of Freeport 843, 1020
Manor Court of Peoria 840, 998
Manor Court of Peru 838
Manor Court of Princeton 833, 933, 936
Mansoor, Maryah, MD 506
Mansour, Ahmed Mahmoud, MD 675
Maple Crest Care Centre 833, 932
Marchini, Alejandro, MD 76
Marcinek, Elizabeth, APRN 648
MARCOTTE, ELENA, DDS 1064
Marigold Rehabilitation and Health Care Center 836, 957
Marin, Paula, CNM 608
Marina, Shadi N, MD 95, 364
Markelz, Tiffany, CSW 854
Markovic, Tijana, OD 1067, 1092, 1093
Markum, Teresa, LCPC 892
Marolf, Ashley Brooke, PT 667
Marquez, Rafael, MD 461
Marr, Brendan Michael, MD 267, 268, 318, 337
Marseilles Healthcare Center of Morris Hospital 726
Marshall County Health Department 361
Marshall, Katie C., APRN 335
Marshall, Mary L, APRN 319, 648
Marshall, Robert A, MD 678
Marshall, Susan A, AUD 610
Martell, Stephen Ray, PC 903
Martens, Chad R, MD 41
Martial, Annia M, MD 114, 413, 414, 499
Martin, Daniel K, MD 392
Martin, Erin E, MD 35, 285
Martin, Kathleen M, APNP 144, 145
Martin, Megan Jean, NP 274
Martin, Megan Reese, PA-C 491
Martin, Samantha, APRN 434, 453
Martin, Sara A., NP 445
Martin, Toni L, APN 534
Martinez Rivera, Arnaldo, MD 466
Martinez, Andres R, DDS 1064
Martinez, Marco A., MD 657
Martinez, Ronald, LPC 898
Mascitti, Haley A, OD 1067
Masi, Sean M., DO 414
Mason, Joan L, APRN 445, 446
Mason, Laura L, PT 330
Masood, Shumaila S, MD 187
Masood, Syed A, MD 263
Massimb, Kyla Lee, NP 16
Massutti, Angela S, ARNP 90
Masteller, Michael A, MD 261, 264, 559, 560, 567
Matheis-Soliman, Amy M, DO 65, 66
Mathew, Anjali, MD 569, 570
Mathew, Jessey, MD 201
Mathew, Mathew C, MD 592
Matos, Gabor F, MD 371, 375
Matson, James, PT 550
Matulle, Katherine Every, DO 177
Mauren, Nathan R, DPM 351, 358, 359
Maurer, Brian T, MD 466, 468, 469
Maurer, Kahla Jean, APRN 171
Mausser, Chelsea, NP 158
Maxim Healthcare Services Inc 999, 1047
Mayer, Deana M, NP 648
Maynard, John C, MD 635
Mayo, Lori A, LCSW 890

McAdory, Vickiesha, LCSW 925
Mcavin, Emma, SLP 313
McBride, Conor P, MD 540, 555
McCabe, Stephanie L, APRN 573, 577, 582, 584
McCall, Todd D, MD 301, 302, 424
McCall, Yvonne Marie, PA 140, 491
Mccarthy, John M, MD 30
Mccarthy, John Patrick, PA-C 673
Mccarthy, Kyle J, APRN 36, 37, 281, 282, 283
McCarthy, Michael J, DO 261, 264, 628, 684
McClintic, Melisa S, APRN 46, 47
McCollough, Heather L, APN 534
Mcconnell, Owen James, DC 288
Mccue, Kristina Lynn, NP 456
McCusker, Christian D, PA-C 673
Mcdaniel, Macie Shekhar, AUD 370
McDonald, Amanda L, APRN 189
Mcdonnell, Alexandra, SLP 334
Mcdougall, Tonya K, NP 446
McElwain, Mary N, PC 860
McFadden, Angela Michelle, APNP 223
McFadden, Lee Alan, MD 689, 690
Mcfarland, Celeste A, MSN 275
McGee, Gareth M, DO 381, 382
McGee, James L, MD 502, 503, 580, 581
McGee, Mackenzie C, MD 503, 581
McGee, Shanta Tamika, ARNP 219
McGovern, Gregory C, MD 628
Mcgraw, Bethany A., APRN 306
McHenry, Hannah K, PT 483
Mckee, Daniel Patrick, MD 344, 345
Mckenna, Jeffrey K, MD 385, 386
McKenna, Megan, MA 276, 277
McKenzie, Ericka A, NP 16
Mckeown, Nicholas P, PA-C 673
Mckillip, Adam Joseph, PA-C 491, 492
McKinney, Dana M, FNP 563
McKnight, Bridget Denise, CSW 925
Mclauchlan, Heather M, MD 137
McLaughlin, Emily Kathryn, MD 461
McLeod, Elizabeth A, APRN 446, 453, 454
McMaken, Stephanie, APRN 58, 307
McMillan, Roxanne Gillian, DO 560, 567
McNeal, Carol L, LCSW 925
McNulty, Diana C, MD 168
McQueary, Melissa R, CNS 428
McShane, Gerald J, MD 114
McVey, Janna E, LCSW 858
McWilliams, Robert R, MD 417
MD Orthotic and Prosthetic Lab 998
Meachum, Joy L, LCSW 851, 870, 871
Mead, Philip James, MD 333
Meade, Kathleen M, CNP 260
Meaney, Michael P, APRN 343
Medical Arts Associates Ltd 1006
Medical Arts Clinic 61, 723
Medina Nursing Center Inc 846, 1039
MEDIPARK PHARMACY 973, 1105
Medlux Rehabilitation & Wellness 1049
Meeker, Mark A, DO 53, 54
Mehlbaum, Andrea K, APRN 648
Mehrotra, Amit K, MD 265, 266, 375, 378
Mehrotra, Brittney M, APRN 639
Mehta, Brinda M, MD 479
Mehta, Dhara, APRN 648, 649
Meier Shannon, Stephanie A, ARNP 49
MEIJER PHARMACY #192 1043, 1115
MEIJER PHARMACY #281 1041, 1113
MEIJER PHARMACY #313 940, 1098
Meiss, Jordan M, MD 294, 466, 467
Meister, Mary Jennifer S, LCSW 890
Mejia, Jennifer M, PT 361
Memedovski, Zylfi, DO 98
Mendaluk, Jennifer M, APNP 306, 327, 446
Mendez, Kelsi E., APRN 328
Mendota Community Hospital 69, 727
Mendoza, Renzo L, DPT 276
Mercer County Health Department 362

Mercer Manor Rehabilitation Llc 839, 964, 965
Mercer, Flesscia S, APNP 303, 340, 428
MercyHealth 820, 821
Mercyhealth Alpine 801, 1040
Mercyhealth Belvidere 696
Mercyhealth Byron 965
Mercyhealth Cancer Center 812
Mercyhealth Cherry Valley 1049
Mercyhealth Dermatology 801, 802, 1040
Mercyhealth Dixon Urgent Care 740
Mercyhealth Gastroenterology 812, 1049, 1050
Mercyhealth Heart & Vascular Center 812
Mercyhealth Javon Bea Hospital Riverside 812
Mercyhealth Mulford 812, 813
Mercyhealth Orthopedics Department 1050
Mercyhealth Perryville 813
MERCYHEALTH PHARMACY PERRYVILL 1043, 1115
MERCYHEALTH PHARMACY- MULFORD 1043, 1115
Mercyhealth Physician Clinic 813
Mercyhealth Roscoe 819
Mercyhealth Women's Center 813
Mercyhealth Wound Center 1050
MercyOne Genesis Aledo Family Medicine 91, 742, 871, 964
MERCYONE GENESIS ALEDO FIRSTME 963, 964, 1102
MercyOne Genesis Aledo Medical Center 91, 92, 742, 825, 871, 964
MercyOne Genesis MEDICAL CENTER DAVENPORT 152, 163, 1006, 1012, 1013
MercyOne Genesis Moline Health Plaza 152, 1006
MercyOne Genesis Orthopedic Care 152, 1006
MercyOne Genesis Silvis Medical Center 91, 152, 153, 165, 166, 524, 826, 827, 964, 1006, 1007, 1016
MercyOne Genesis Silvis Rheumatology Care 166, 1016
Merema, Steve J, DPT 690, 691
Mergen, Angela M, PT 483
Mericle, Sydney, OT 361
Merila, Katherine L, APRN 173, 174
Merkley, Hope E, APRN 639
Merkley, Michael S, MD 467
Mershon, Kristina K, APRN 356, 598
Mertzenich, Edmond Francis, DPM 677
Meschewski, Maria C, APNP 189
Mesick, Kelsey M, PA 544
Meskimen, Scott David, CPNP 159
Messmer, Ashley E, APRN 446
Methodist at Allen Road Family Medicine 751, 752
Methodist at Allen Road Pediatrics 752
Methodist at Morton 173, 1024
Methodist Behavioral Health 755, 879
Methodist Center for Senior Health 120, 750, 751, 985
Methodist Medical Center 976
Methodist Medical Center Illinois 751, 826
Methodist Medical Center of Illinois 110, 247, 761
Methodist Medical Center-Methodist at Morton 786, 787, 1023, 1024
Methodist Medical Group 98, 100, 120, 121, 170, 171, 747, 969, 985, 986, 1022
Methodist Medical Group - Express Care 748, 749
Methodist Medical Group at East Peoria 784
Methodist Medical Group at Pekin 788
Methodist Medical Group at Princeville 144, 999
Methodist Medical Group at Washington 188, 1031
Methodist Medical Group Cardiovascular Services 121, 141, 751, 766, 986
Methodist Medical Group Family Medicine 90, 741
METHODIST MEDICAL GROUP IN SCHOOL H 120, 985
Methodist Medical Group Neurology 751
Methodist Medical Group Psychiatry 121, 122, 751, 755, 756, 758, 879, 881, 986, 987
Methodist Medical Group Pulmonary and Sleep Intensivists 751
Methodist Medical Group Rheumatology 751
Methodist Medical Group-Hospitalists 122, 987
Methodist Medical Group-Methodist at Perkin 185, 789, 793
Methodist North Pediatrics 751
Methodist Wound Clinic 749

Metro Infectious Disease Consultants L.L.C. 1050
Metro Infectious Disease Consultants, LLC 987
Metro MRI Center 776, 777
Metro MRI Ctr at Trinity West 780
Metzloff, Kimberley N, PT 483
Meuser, Stephanie C, APRN 446
Meyer, Gretchen E., PT 483
Meyers, Lucas W, AUD 610
Meyers, Robert S, PA 544
Meyers, William C, APN 379, 380
Mhs Rhh Mcr 805, 916
Michael D. Tarantino, MD, SC 884
Michalsen, Thomas L, MD 26
Michel, Jon C, MD 499
Mickley, Stephanie Louise, APRN 327
Midwest Health Operations Llc 1038
Midwest Medical Center 48, 49, 50, 716, 717, 823, 824, 950, 951
Midwest Orthopaedic Center at Pekin 1027
Midwest Orthopaedic Center S C 987
MIDWEST PHARMACY 950, 1100
Midwest Post Acute Care PLLC 171, 1022
Midwest Post Acute Care, PLLC 143, 153, 235, 999, 1007, 1058
Miessau, Jeffrey B, PA-C 492
Mignacca, Robert C., MD 479
Mihelcic, John Ambrose, MD 104
Mijal, Sara A, MD 687
Mikoda, Kelly, MA 272
Milestone Rehabilitation Services, Inc. 703, 853
Milhoan, Renae D, APN 456
Millennium Pain Center LLC 756, 790, 821
Miller Eye Center LTD 1050
Miller, Alexa R, DO 236
Miller, Angela Marie, NP 133
Miller, Barry L, MD 114, 115, 137
Miller, Britta, SLP 507
Miller, Charles R, DO 390
Miller, John K, MD 104
Miller, Kelli J, APRN 537, 540
Miller, Maria 598, 599
Miller, Melanie A, APRN 283
Miller, Nikki L, APNP 173, 174, 175, 188, 189
Miller, Rhett L, MD 187, 190, 191
Miller, Richard A, MD 1091
Miller, Richard A, PA 492
Miller, Terry L, MD 167
Milligan, Kaitlyn, RD 537
Mills, Hayley, NP 537
Milos, Steven A, MD 660
Min, William, MD 660
Mina, Adel F, MD 375, 378, 573
Minardi, Brendan Dean, DO 115, 137, 138
Minch, Nichole S, NP 534
Minor, Derek c, MD 401, 575
Minton, Blaine A, DO 922
Miscevic, Cassie L., APRN 235, 319, 320, 327
Misfeldt, Rhonda L, ARNP 42, 43
Miskell, Jessica R, NP 72, 75
Mistretta, Jessica N, DO 138
Mitchell, Briana R, CNS 128, 133
Mitchell, Jessica M, APNP 434, 568
Mitchell, Robert J, DO 320, 329, 344
Mititelu, Mihai, MD 1091
Mixsell, Robert D, MD 525, 547
Mlsna, Reid E, OD 1073
Mlsna, Ross, OD 1073
MMG Express Care Peoria 110, 247, 750, 761
Mmg In School Health Manual 987
Moazzam, Farnaz N, MD 280
Mobility Connection, Inc 1046
Mock, Kristin A, MD 26
Moe, Michelle A, PT 295
Moe, Payton Renee, PA 198
Mohammad, Shahid, DO 210, 231
Mohiuddin, Fatima M, MD 609, 663
Moin, Maryam, MD 421
Moline Home Training 776

Moline Nh Llc 841, 1011
Moline Nursing And Rehabilitation Llc 841, 1011
Monceaux, Brittany, MD 360
Monfils, Michael J, MD 353, 354
Monkemeyer, Jon R, MD 633
Monmouth 192, 252, 795
Monmouth Chiropractic Clinic 194
Monteagudo, Jorge, MD 594
Montefolka, Mark P, MD 170
Montevecchi, Mauro V, MD 335
Mool, Jennifer M, APRN 235
Mooney, Robert J, LCPC 909, 910
Moore, April L, MD 93
Moore, Linsay D, DMD 1065
Moore, Matthew J, PT 543
Moore, Tavares, LCSW 925
Moore, Tonya R, NP 293, 306, 446
Mora, Ezequiel, APRN 28
Moran, Mark, PA-C 603
Moran, Mary, SLP 367
Moravineni, Kavya, MD 421
Morelock, Christine, MS 272, 273
Morgret, David R, OD 1086
Morker, Divyesh N, MD 210
Morker, Ketan N, MD 26, 27
Morland, David D, PA-C 40
Morris Hospital & Healthcare Centers 730, 731
Morris Hospital and Healthcare 729
Morris Hospital and Healthcare Centers 733
Morris Hospital Cardiovascular Specialists 728, 729
Morris Hospital Healthcare Centers 730
Morris Hospital Orthopedics & Sports Medicine 729
Morris Hospital Ottawa Campus 729
Morris Hospital Surgical Specialists 731
Morris, Mark Eric, APRN 434
Morris, Matthew W, PA-C 673
Morris, Sherrill R, SLP 277
Morrison Community Hospital 196, 797, 827, 1034
Morrison Community Hospital District 196, 797
Morrison Community Hospital- Family Medicine 196, 797
Morrison Community Hospital-Erie Clinic 195, 796
Morrow, Michael S, MD 23
Morrow, Robert W, MD 23
Morse, James R, MD 30
Morse, Jodi E, APRN 368
Mortoti, Samuel S, MD 279, 375
Moshier, Brian J, DO 138
Mostafa, Magdy S, MD 556
Motwani, Bharat A, MD 354
Mourad, Ahmad Ammar, MD 609
Mowakeaa, Samer, MD 314, 315, 363, 611, 613
Mowers, Erin Elizabeth, MD 391, 461, 462
Mozdzierz, Paulina, PA 229
MT MORRIS PHARMACY 965, 966, 1103
Mucci, Justine E, APRN 75, 76
Muccianti, Jessica E, PA 673
Muffler, Amanda B, PT 330
Muhsin, Adnan A, MD 87
Mulconrey, Daniel S, MD 467
Mulder, Brian T, NP 639
Mullens, Anna M, APN 128, 133, 134
Muller, Jamie L, APN 174, 175
Mullineaux, Benjamin N, MSW 929
Multi Specialty Pulmonary Rheu Neur 752
Mulvey, Shari S, MD 176
Mulvey, Thomas J, MD 469
Mumford, Deanna L, PT 363
Munaco, Anthony J, MD 401, 508, 511, 512
Mungee, Sudhir, MD 371, 375, 376
Munmun, Munjernia Ahmd, MD 915
Munns, Justin J, MD 540
Munshi, Aarohi, MD 210
Muqri, Furqan, MD 687
Muralidharan, Abilash, MD 115
Murdakes, Charlene D, MD 355, 635
Murillo, Christian, PA 229
Murphy, Kenneth James, PAC 492

Murphy, Lyle A, PA-C 59, 309, 310
Murphy, Stephanie A, NP 259
Murrin, Lee Virginia, APRN 86
Murtaza, Ghulam, MD 685
Musa, Ameer Ziad, MD 278, 279
Mushtaq, Nadia, MD 555
Muslemani, Kinda, MD 203
Mustafa, Mohammad Asim, MD 227, 663
Mustapha, Fadi M., MD 353
Mutton, Beth Marie, LCPC 921
Myers, Clifford Earl, MD 1076, 1085
Myers, Julie M, NP 166
Myers, Mark K, MD 93
Myers, Rachel Nicole, MD 92

N

Naaz-Ikramuddin, Parveen, MD 419
Nache, Megan M, NP 554
Nadler, Robert B, MD 516
Naeem, Ehsun, MD 679
Naeem, Saima, MD 633
Nag, Pratip K, MD 89
Nagavalli, Sravanthi, MD 620
Nagel, Margaret Frances, MD 479
Nagesh, Darshan, DPM 346
Nahn, Patricia A, MD 263
Naik, Vishrut P, MD 609, 610
Najera III, Larry Vincent, MD 480
Nallamothu, Nasaraiah, MD 376, 569
Naqvi, Syeda F, MD 386
Narayana, Gonchigari, MD 898
Narra, Leela L, MD 613, 614, 616
Naseer, Aliya S, MD 605
Nash, Alyson L., APRN 446, 447
Nash, Jessica L, CNP 181, 183
Nasvytis, Ann Colleen, PT 330
National Seating & Mobility Inc 976
National Youth Advocate Program Inc 705
Nau, Christopher W, MD 98, 99
Navarro-Vega, Karla M, PA 13, 14, 17
Neder, Karen S, SLP 552
Neekhra, Aneesh, MD 421, 465, 1074, 1076, 1077
Neese, Allen L, MD 138
Neighborhood House Association 977
Neilsen, Carly L, PA 673
Nelakanti, Sai Aparna, MD 386
Nelms, Aletha L, APRN 447
Nelsen, David D, MD 619
Nelson, Evan C, PA 161
Nelson, Leah M., APRN 33
Nemeth, Mandie L, APRN 268, 340, 428
Nephrology Associates of Northern Illinois Ltd 28
Nephrology Associates of Northern Illinois, Ltd. 28
Neptune, Haile, MD 160
Nerad, Robert A, PA 691
Nersesyan, Hrachya, MD 421, 422
Nesemeier, Mindy M, ARNP 94
Nestrud, Megan E, APRN 418, 428
Neubauer, Joseph M, MD 621
Neumann, Stephanie, BSW 619
Neuner, Inga H, LPC 869
Neville, Whitney Raelene, APRN 428
Newton, Jessica Jo, OT 464
Neys, Tammy Sue, CNS 380
Ng, Edna, LCSW 890, 891
Ngo Khanh, Linh, MD 519
Nguyen, Kathy Kim, PA-C 673, 674
Nguyen, Linda, LMFT 634
Nguyen, Macklin H, MD 680
Nguyen, Paul Huy, MD 273
Nguyen, Thuy T, DO 233, 234
NICAA Golden Meals - Sterling 1036
Niedzielak, Timothy Raymond, DO 606
Nienhouse, Vanessa Lauren, MD 564
Nierhoff, Brandon N, APRN 219, 223
Nika, Vasil, MD 210, 211
Nink, Dennis A, PT 270
NIU Physical Therapy Clinic 704
Nnajiego Achebe, Anene Adaobi, APRN 456

Nobis, Polly, NP 597
Noe, Colleen M, DC 605, 615
Noel, Natasha D, MD 274, 357, 601, 664, 665
Noh, Paul H, MD 516, 518
Nonevski, Ilche T, MD 623
Nookala, Shobha R, MD 876, 886, 892
Norder-Brandli, Chandra A, APRN 649, 654
Nordman, Patricia J, ARNP 223
Nordstrom, Annetta M, ARNP 43
Norem, Nathan D, DPM 677
Norris, Taylor A, APRN 649
North Central 698, 725, 733, 741, 850, 861, 865, 871
North Central - Princeton 697, 698, 850
North Central - Streator 733, 734, 865
North Central Behavioral Health 707, 726, 855, 862
North Central Behavioral Health Syst 729, 862
North Central Behavioral Health Systems 726, 862
North Central Behavioral Health Systems Inc 706, 707, 725, 729, 730, 855, 861, 862
North Central Behavioral Health Systems, Inc 725, 733, 734, 865
North Central Behavioral Health Systems, Inc. 698, 725, 726, 850, 862
NORTH PARK PHARMACY 1041, 1114
Northern Illinois Cancer Treatment Center 740, 741
Northern Illinois Home Medical Supply 959, 1036
Northern Illinois University Speech Language Hearing Clinic 938
Northern Prosthetics & Orthopedic 1055
NORTHPOINT HEALTH 1057
NorthPoint Health and Wellness 818, 819, 828, 1056, 1057
Northpointe Birthing Center 819, 820
NorthPointe Clinic 818, 832
NorthPointe Surgery Center 819, 828, 829, 1056, 1057
Northwest Eyecare PC 937, 1020, 1035
Northwestern Illinois Home Health 948
Northwestern Medicine Regional Medical Group 705, 831
Northwoods Care Centre 833, 932
Norton, Nicole L, MPT 543
Norup, Noel N, APRN 649
Nourallah, Ahmad, MD 273
Novotny, Mary E, APRN 654
Nowak, David J, CRNA 593
Nowak, Gregory G, MD 261, 614
Nowak, Magdalena, MD 621, 622
Nowak, Sylwia, MD 369, 472
Nowak, Waldemar M, MD 616, 636
Nso, Nso Agbor, MD 351, 352
Nullmeyer, Catherine R, MD 172
Nutter, Jodi Lynn, FNP 447
Nwakudu, Chiedza, PMHNP 96
Nwankwo, Ugonna Thomas Antoine, MD 478
Nyi, Shai J, MD 350

O

O Brien, Julie L, APRN 454
O'Brien, Erika L, ARNP 548, 549
O'Connor, Sarah E, SLP 277
O'Malley, Martin R, MD 1069
O'meara, Mary B, APRN 201, 203
O'Neill, Nicholas P, DO 467
Oberle, Buffi Sue, ARNP 184
OBRIEN AND DOBBINS 931, 1097
OBrien, Jill C, APRN 88
Occult Mental Health Pllc 794, 910
Ochoa, Monique S, MD 148, 150, 525, 527
Ochoa, Victoria A, DO 328
Ocillos, Miriam Morales, PT 667, 668
Oconnor, Timothy P, MD 401, 569
Oetzel, Jennifer Suzanne, OT 308
OFS Saint Elizabeth 731, 824
Ogbuji, Chukwunonye Onyeka, MD 76, 77, 85
Ogle County Health Department 363
Oh, Henry, DO 94
Ohnesorge, Amanda J, PA-C 186
Okba, Ahmed F, MD 150
Oleary, Patrick T, MD 467

Olesen, Jennifer Leeann, NP 64
Olge County Health Department 367
Olin, Kristen R, APRN 534, 537, 538
Oliphant, Christy A, MD 138
Oliver Payne, Roxie N, MD 390
Oliver, Bradley R, MD 414, 472
Olsen, Susan J, APRN 327
Olshansky, Brian, MD 593
Olson, Ashley M, SLP 507
Olson, Cassandra M, BSN 286, 289
Olson, Janet L, SLP 275, 277
Olt, Tamara L., MD 462
Olu-Lawal, Tolulope Joshua, MD 217
Omoro, Sophia A, MD 284
ONCOLOGY HEMATOLOGY ASSOCIATES 952, 1101
Oncology Hemotolgy Associates of Central IL, P.C. 942, 1029
Ondrovic, Lisa J, PT 330
Onsen, Leonard T, MD 323, 329
Ontrop, Nathan D, MD 863
Opara, Chidiebere M, MD 138
Opel, Alexis Lynn, PA-C 185
ORA Orthopedics 41, 153, 946, 1007
ORA Orthopedics Imaging 153, 1007
Ora Orthopedics PC 153, 1007
ORA Orthopedics, PC 41, 166, 946, 1016
OREGON HEALTHCARE PHARMACY 966, 1103, 1123
Oregon Living and Rehabilitation Center LLC 839, 966, 967
OREGON SNYDER PHARMACY 966, 1103
ORION FAMILY PHARMACY LLC 949, 1100
Orlevitch, Stephen R, MD 467, 579
Orteza, Rhea Divina Lo, PT 330
OrthoMidwest PLLC 806, 1052
Osborne, Amy E, MD 554
OSCO DRUG #0122 1002, 1108
OSCO DRUG #3088 1015, 1109
OSCO DRUG #3272 939, 940, 1098
OSCO DRUG #3381 940, 941, 1098
OSCO DRUG #3770 1000, 1107
OSF - Center for Health Breast Center 763
OSF Aviation LLC 975
OSF Cancer Care Center 122, 987
OSF Cancer Care Center - Radiation Oncology 987, 1027
OSF Cardiovascular Institute 935, 948, 949, 968, 1027, 1028, 1057
OSF Center for Health - Pekin 1028
Osf Center For Health Pain Clinic 124, 768, 993
OSF Center For Health Pekin 1028
OSF Center For Health Pekin 1028
OSF Center for Health Pekin - Orthopedics 1028
OSF Children's Hospital of Illinois - Ped Urology 987, 988
OSF Children's Hospital of Illinois - Peds ENT Audiology 122, 988
OSF Children's Medical Group - Congenital Heart Center 1038
OSF Galva Clinic 40, 712
OSF Galva Clinic - Rural Health 40, 712
OSF HealthCare - Community Health 20, 698
OSF Healthcare - Medical Group - Abingdon 50, 717
OSF Healthcare - Medical Group - El Paso 236, 821
OSF Healthcare - Medical Group - Galesburg 54, 61, 62, 723, 955
OSF Healthcare - Medical Group - Galesburg Non RHC 54, 955
OSF Healthcare - Medical Group - Galesburg South Non RHC 54, 955
OSF Healthcare - Medical Group - Granville 145, 772
OSF Healthcare - Medical Group - Henry 90, 741
OSF Healthcare - Medical Group - Knoxville 63, 724, 725, 957
OSF Healthcare - Medical Group - Marseilles 65, 727
OSF Healthcare - Medical Group - Mendota 69, 727
OSF Healthcare - Medical Group - Midtown 81, 732, 733
OSF Healthcare - Medical Group - Minonk 238, 822
OSF Healthcare - Medical Group - Oglesby 71, 728

OSF Healthcare - Medical Group - Ottawa 77, 731
OSF Healthcare - Medical Group - Ottawa South 77, 731
OSF Healthcare - Medical Group - Plaza 81, 733
OSF Healthcare - Medical Group - Princeton 20, 21, 699
OSF Healthcare - Medical Group - Roanoke 239, 822
OSF Healthcare - Medical Group - Rock Cut 205, 802
OSF Healthcare - Medical Group - Rock Cut PromptCare 205, 802
OSF Healthcare - Medical Group - Seminary 62, 723
OSF Healthcare - Medical Group - Seminary Non RHC 55, 955, 956
OSF Healthcare - Medical Group - Sheffield 22, 699, 700
OSF Healthcare - Medical Group - Spring Valley 23, 24, 700
OSF Healthcare - Medical Group - Streator 85, 734
OSF HealthCare - Prompt Care 20, 698, 699
OSF HealthCare - Streator Medical Group 85, 734
OSF HealthCare Children's Hospital of Illinois - Pediatric Ophthalmology - Galesburg 955
OSF HealthCare Divine Mercy Continuing Care Hospital - LTAC 826
OSF Healthcare Divine Mercy Continuous Care Hospital - Behavioral Health 988
OSF HealthCare Home Care 959, 1040
OSF Healthcare Home Medical Equipment 976, 1046
OSF Healthcare Home Medical Equipment-Peoria 976
Osf Healthcare Prompt Care 21, 699
OSF Healthcare PromptCare - Galesburg 62, 724
OSF Healthcare System 976, 1046, 1047
OSF High Risk Clinic 122, 988
OSF Holy Family Medical 827
OSF Holy Family Medical Center 1032
OSF Home Health Western Region 953
OSF HOME INFUSION PHARMACY 970, 1121
OSF Home Infusion Pharmacy-Rockford 1040
OSF Home Medical Equipment 976
OSF Hospice 954, 978, 1040, 1047
OSF Hospice - Central/Western Region 978
OSF Hospice - Eastern Region 978
OSF Infectious Disease - Dixon 959
OSF INI Sleep Ctr 988
OSF Life Flight Services 1046
OSF Maternal Fetal 988
OSF Medical Group 823
OSF Medical Group - Audiology 960
OSF Medical Group - Big Hollow 988
OSF Medical Group - Byron 965
OSF Medical Group - Cardiology 960
OSF Medical Group - Center for Health Streator - Rural Health 85, 734
OSF Medical Group - Dixon 960
OSF Medical Group - Ear, Nose & Throat - Peoria 988
OSF Medical Group - Endo & Diabetes Seminary 956
OSF Medical Group - Endocrinology 960
OSF Medical Group - Endocrinology Rockford 1050
OSF Medical Group - Family Health Center 960, 961
OSF Medical Group - Family Practice - Ashton 958
OSF Medical Group - Family Practice - Polo 967
OSF Medical Group - Galesburg Hospitalists 956
OSF Medical Group - Gastroenterology 961, 1038
OSF Medical Group - General Surgery - Princeton 935
OSF Medical Group - Glen Park Family Medicine 141, 766
OSF Medical Group - Glen Park Internal Medicine 141, 766, 988, 989
OSF Medical Group - Guilford Square 1050
OSF Medical Group - Gyn Oncology & Gyn Surg - CI 989
OSF Medical Group - Internal Medicine 961
OSF Medical Group - Kewanee 46, 47, 48, 243, 714, 715, 716, 949
OSF Medical Group - Kewanee - Non Rural Health 48, 716
OSF Medical Group - Kewanee Rural Health 48, 716
OSF Medical Group - Knoxville Avenue Pediatrics 989
OSF Medical Group - Mendota - Rural Health 69, 70, 727, 728

OSF Medical Group - Monmouth - Non Rural Health 194, 796
OSF Medical Group - Monmouth Rural Health 194, 796
OSF Medical Group - Morton 1024
OSF Medical Group - Obstetrics & Gynecology - Dixon 961
OSF Medical Group - Obstetrics & Gynecology - Peoria 989
OSF Medical Group - Obstetrics & Gynecology - Rockford 1050
OSF Medical Group - Optometry 961
OSF Medical Group - Orthopedic Surgery 956, 961, 1050, 1051
OSF Medical Group - Orthopedics - P 935
OSF Medical Group - Orthopedics - Princeton 935
OSF Medical Group - Parkview 1051
OSF Medical Group - Podiatry 958, 966
OSF Medical Group - Poplar Grove 933
OSF Medical Group - Primary Care - Sheffield - Non Rural Health 22, 700
OSF Medical Group - Primary Care - Walnut 24, 700
OSF Medical Group - Psychiatry & Psychology 989
OSF Medical Group - Pulmonary 939
OSF Medical Group - Pulmonology 961, 1051
OSF Medical Group - Rheumatology - Knoxville 989
OSF Medical Group - Rockton / Roscoe 1057
OSF Medical Group - Roseville - Rural Health 194, 796
OSF Medical Group - Sheffield 22, 700
OSF Medical Group - South Street Hospitalist 949
OSF Medical Group ENT 959, 960
OSF Medical Group Galesburg Hospitalists 717, 718
OSF Medical Group Gastroenterology 935
OSF Medical Group Glen Park Internal Medicine 989
OSF Medical Group Metamora 1059
OSF Medical Group Parkview 803
OSF Medical Group Podiatry 960
OSF Medical Group Pulmonology 956
OSF Medical Group Rock Cut Primary Care 1040, 1041
OSF Medical Group Sheffield 22, 700
OSF Medical Group Springcreek 1051
OSF Medical Group Tremont 1029, 1030
OSF OnCall Connect 989, 990
OSF OnCall Urgent Care 990, 1024, 1028
OSF Orthopedics - Peoria 990
OSF Outpatient Palliative Care 1051
OSF Palliative Care 961
OSF PHARMACY 973, 1106
OSF Physiatry 768, 769
OSF PromptCare - Belvidere 931, 932
OSF PromptCare at Center for Health - Route 91 990
Osf Promptcare Cfh Morton 1024
OSF Rehabilitation 945
OSF Rehabilitation - OSF CHOI Pediatric Rehabilitation 122, 990
OSF Rehabilitation - Pekin 179, 180, 1028, 1029
OSF Saint Anthony Center for Cancer Care 97, 98, 230, 1051
OSF Saint Anthony Medical Center - Rehab Services 818
OSF Saint Clare - Orthopedics 21, 697, 699
OSF Saint Clare Medical Center 823
OSF Saint Clare Orthopedics 697
OSF Saint Elizabeth Medical Center 824
OSF Saint Elizabeth Medical Center - Mental Health Department 732
OSF Saint Elizabeth Medical Center Radiation Oncology 732
OSF Saint Francis - Eating Disorders 122, 990
OSF Saint Francis - Wellness Center at Riverplex 122, 990, 991
OSF Saint Francis Medical Center 122, 123, 769, 975, 991
OSF SAINT FRANCIS MEDICAL CENTER - 990
OSF Saint Francis Medical Center - Bariatric Medicine 769
OSF Saint Francis Medical Center - Radiation Oncology 769, 793, 977
OSF Saint Francis Medical Center - Radiation Oncology - Proton 769

OSF Saint Francis Medical Center Physical Therapy 123, 124, 173, 188, 237, 769, 975, 991, 992, 1024, 1031, 1059
OSF Saint Francis Medical Center Radiation Oncology - Proton 769
OSF Saint Francis Outpatient Infusion Center 769, 770
OSF Saint Francis Wound Healing & Hyperbaric Center 124, 770, 992
OSF Saint Katharine Medical Center 824
OSF Saint Mary Medical Center 719, 831
OSF Saint Paul Medical Center 70, 727, 728
OSF Saint Paul Medical Center-ER 824
OSF Specialty Clinic - Guilford Square 1051
OSF SPECIALTY PHARMACY 973, 974, 1106
OSF St Francis 124, 992
OSF Surgical Group Rockford 1051, 1052
OSF Wound Care 697, 1032
OSFCARDIOVASCULARINSTITUTE 935
OSFMG - Chillicothe MOB 99, 970
OSFMG Cherry Valley 1039
OSFMG Endocrinology 992, 993
OSFMG Galva Rural Health Clinic 40, 712
OSFMG Glen Park Family Medicine 993
OSFMG Hopedale 1023
Osfmg Mendota 70, 728
OSFMG Urology 942
OSFMG Washington Internal MedicinePediatrics 1031
Osisioma, Chimdiya, MSN 278
Oslund, Jessica L, APRN 219, 220
Osuji, Chukwunenye K, MD 467
Oteng Bediako, Evelyn, MD 610
Ottawa Home Dialysis 730
Ottawa Regional Hospital & Healthcare Center 77, 731
Ottawa Regional Hospital and Healthcare Center 733
Otulana, Rukayat Olubunmi, MD 217
Our Children's Homestead 805, 916
Outpatient Palliative Care 993
Outreach - OSF St. Anthony Hospital 813
Outreach - Rockford Clinic 813
Outreach - Swedish American Health System Heart Hospital 813
Ouverson, Carly Kristine, PA-C 310
Overcash, Erin J, NP 458
OWEN CENTER HOME TRAINING 811, 812
Owen, Erica R, ARNP 534
Oyer, Mark A, MD 660, 661

P

Pa Peterson At The Citadel Llc 846, 1056
Pacaccio, Douglas J, DPM 677
Padgett, Robert D, MD 90, 91
Padilla, Wendy Olson, MD 516
Padmanabhan, Pasupathy, MD 586
Paige, Shakari, RBT 875
Painter, Daniel C, MD 665
Painter, Scott, MD 401, 519
Palcheff, Nicholas J, DO 104, 177
Paleru, Vijayasree, MD 376, 573
Palmer Chiropractic 1007
Palmer, Tracy A, APRN 92
Pamnani, Shitaldas J, MD 18
Pampe, Aimee Rachel, DO 17
Pancholi, Sanjay S, MD 150
Pantig, Michael, PT 330
Parayao, Jaclyn Pranita, MD 86, 87, 94
Pareigis, Elizabeth R, MD 150, 151, 527
Paresi, Robert J, MD 675, 682
Park Place of Belvidere 833, 932
Park, Janell K, FNP 447
Park, Meghan, DPT 483
Park, Sangtae, MD 516, 517
Park, Summer L, APRN 134, 183
Parker Nursing And Rehabilitation Center 838
Parker, Jazmin L, PA 229
Parker, Natalie J, NP 656
Parkin-Cohen, Ann O., MD 138
Parry, Brent D, DPM 284
Pasha, Aamir M, MD 547, 548
Pasha, Ahmed K, MD 614

Passno, Ryane M, MSN 40
Patel, Aiyub D, MD 384, 499
Patel, Axi R, MD 551
Patel, Bhadresh A, MD 558
Patel, Charvi D., OD 1093
Patel, Gavish N, MD 401
Patel, Hetal H, MD 471
Patel, Kalpanaben, PT 483
Patel, Ketan R, MD 18
Patel, Kishorbhai K, MD 299, 312, 586, 588
Patel, Kush, OD 1093
Patel, Rachana I, CNP 639
Patel, Sangita, FNP 649
Patel, Subhash J, MD 264, 265, 298, 299, 371, 376
Patel, Sunil S, MD 623
Patel, Urvi, CSW 925
Patel, Velisa J, NP 220
Patlolla, Harish R, MBBS 521, 522
Patrick, Ronald D, MD 628
Patty, Natalie, PA-C 140
Pavilion Of Ottawa Llc 837
Pavilion On Main Street Llc 834
Pavon-Cardenas, Yvette Carolina, APNP 223
Pawlak, William E, OD 1067
Peachey, Keith E, MD 50, 51
Pearl Pavilion Llc 843, 1020
Pearlman, Matthew, CSW 925
Pearlman, Robert B, MD 1068
Pearson, Drew W, APRN 639, 640
Pearson, Kyle, LCPC 906, 907
Pecenka, Pamela S, CNP 587
Pedersen, Natalie E, MD 115
Pedersen, Rebecca L, MD 167, 168
Pediatric & Adolescent Care 55, 956
Pediatric Adolescent Care 55, 956
Pediatric Group Associates 777
Pediatric Ophthalmology Clinic 124, 993
Pediatric Pulmonary Clinic 188, 1031
Pediatrics and Adolescent Care 62, 724
Pediatrics Center 732
Peifer, Kevin J, MD 623
Pekin Dialysis Llc 792
Pekin East First Care 788, 789
Pekin ProHealth 185, 788, 789, 793, 1026
Pekin ProHealth Inc. 788
Pekin Supportive Living Limited Partnership 1025, 1026
Pekin Wound Center 180, 1029
Pelzer, Shelby, NP 159
Pendergast, Alison Emily, LPC 883
Penn, Donald E, MD 392
Peoria Day Surgery Center 750
Peoria Ear Nose And Throat 993
Peoria OB/GYN 770
Peoria Psychological Associates, P.c. 884, 885
Peoria Slf Lp 975
Peoria Slf, Llc 975
Peoria Surgical Group, Ltd. 141, 752, 763, 764, 766
Peppers, Frank J, MD 58, 59
Pequette, Troy E, MD 191
Perdue, Krystal D, APNP 434, 435
Perino, Catherine M, NP 19, 590
Perino, Jeanne Marie, APRN 454
Perks, Christine C, MD 376, 573
Perona, Paul G, MD 329, 344
Perri, Molly, MD 217
Perrone, Matteo, MD 211
Perry Medical Office Building 698
Perryville Vascular Lab 813
Peters, Chloe A, APRN 656
Peters, Emily, BT 915
Peters, Joseph R, DO 280, 281, 414
Petersen Health Care Roseville Llc 844, 1033
Petersen Health Junction, Llc 835, 943
Petersen Health Network Llc 941
Petersen Health Operations, Llc 843, 1023
Petersen, Sara K, PT 543
Peterson, Amanda J, ARNP 553, 554

Peterson, Andrew J, MD 45
Peterson, Daniel James, OT 272, 274, 538, 600
Peterson, Jordan L, APRN 21, 47
Peterson, Rhonda M, APN 532
Peterson, Sarah A, ARNP 455
Peterson, Ted Steven, APN 649
Petoskey, Lauren M, PA-C 310, 314
Petree, Erin L, LCPC 898
Petruzzelli, Guy J, MD 471
Pettit, Cindy R, DNP 134
Petty, Ann Marie, LCSW 925, 926
Petty, Samantha N, APRN 357
Peyton, Victoria M, CSW 854
Pezzulo, Marissa, LCSW 891
Pfeiffer, Eric L, APRN 428
Pflederer, Jeremiah Albert, MD 661, 662
Pflederer, Timothy A, MD 570
Pfoutz, Valarie A, APRN 356
Phalen, Cara, PA-C 603
Pham, Daniel H, OD 1093
Pham, David D, MD 614
Pham, Tien T, APRN 281, 282, 428, 429
Phan, Jubilee T, MD 517
Phan, Peter-trung Duc, MD 414
Philip, Andrew F, MD 361, 362, 552, 556, 557
Phillips, Alan E, DC 586
Phillips, Benjamin William, MD 30, 33
Phillips, Shronda A, APRN 128
Phillips-Nohl, April K, APRN 186
Philpott, Cynthia L, NP 689
PHYSICIANS CARE GROUP LTD 740, 807, 831, 832
Physicians Immediate Care 695, 705, 783, 801, 802, 831, 832
Physicians Immediate Care North Chicago LLC 807, 832
Pica, Christina M, DO 472, 473
Picciola, Danielle K, PT 330
Pickering, Dacia A, MD 628
Piedad, Asher Timario, MD 201
Piephoff, James V, MD 312, 313
Pierce, Heather R, APNP 447, 577, 578
Pigue, Jennifer M, NP 223
Pike, Evan C, MD 1077, 1085, 1087
Pikuza, Megan E, APN 534, 535
Pillard, Janelle E, PA-C 47, 290, 295
Pine Acres Rehab & Living Center 834
Piper, Caroline A., PA-C 193, 588
Piquard-Capranica, Stephanie M, CNP 128
Pischke, Mark L, OT 538
Pizinger, Jacqueline K, FNP 535
Pizinger, Ryan M, MD 290, 294
Pizinger-Haines, Jennifer A, OT 464
Plambeck, KoDee A, APRN 530, 535
Planned Parenthood Of Illinois 72, 110, 111, 178, 243, 247, 252, 730, 756, 761, 790, 792
Pleasant View Health Care 844, 845, 1034
Pleasant View Lutheran Home 837
Plescia, John H, MD 93, 362, 363
Plett, Jamie Lynn, MD 657
Plocher, Elizabeth K, MD 294, 467
Poblocki, Angela Dawn, PA-C 98
Pode DO, Robert Patrick, DO 1072
Podosek, Joanna, OT 550
Podpeskar, Nicholas J, OD 1069
Polaschek, Karla A, MD 538
Polizzotto, Michael J, MD 211
POLO PHARMACY 967, 1103
Polz, Christine M, CNP 364, 365
Ponce, Edward L, PT 480, 483, 484
Ponnle, Aramide A, PA 668
Popken, Katlyn Nicole, OT 464
Popovich, Peter John, OD 1072
Popp, Jason C, MD 94, 95
Porch, Nathan E, OT 464
Porembski, Margaret A, MD 605, 606, 607
Porter, Jenna R, OT 328
Porter, Tajinee R, PA 229
Porubcin, Michael, MD 553

Positive Health Solutions 124, 125, 993
Poswilko, Thomas J, OD 1090
Pothula, Aswartha R, MD 287, 288, 521, 522, 589
Poudel, Shyam Krishna, MD 414, 417
Poulakidas, Stathis J, MD 628, 629, 684
Powercare Rehabilitation Corp 727
Powers, David J, MD 354
Prabhakar, Lawrence P, MD 617, 629
Pradeep, Ramarao A, MD 525
Prairie Crossing Living & Rehabilitation Center LLC 834
Prasad, Chetan, MD 163
Prasad, Sanjay, MD 471
Prathipati, Sushmita Nallamothu, MD 72
Pratt, Timothy A, MD 21, 45
Pray, Danielle R, FNP 429, 447
Preciado, Joy C, APRN 66, 67, 68, 73, 74, 76
Preferred Home Health Care 947, 948
Prescher, Ellyn E, APNP 237
Presence St Joseph Adult Day Center 782
Press, Anna G, ARNP 549
Preston, Matthew M, MD 886
Price, Derek M, PT 484
Price, Kimberly W, PT 565
Price, Sarah Elizabeth, APNP 429
Prichard-Hurt, Debra A, LCSW 926
Priddy, Alexis R., MD 115, 138
Primary Eye Care Centers - Edgebrook 1052
PRIMARY EYE CARE CENTERS-EDGEBROOK 1052
Prince, Lauren M, DO 201, 202, 211
Princeton Perry Memorial Hosptial 935
PRINCETON PHARMACY 933, 1097
PRINCEVILLE PHARMACY 974, 975, 1107
Principato, Nikki A, LCPC 870
Pritz, Paige Michelle, NP 640
Proctor Community Hospital 125, 763, 826, 993, 994
Proctor First Care 143, 144, 248, 749, 770, 771, 784
Proctor First Care - East Peoria 171, 784, 1022, 1023
Proctor First Care - Morton 787
Proctor First Care - Peoria Heights 144, 771
Proctor First Care Barring Trace 752
Proctor First Care Peoria Heights 770, 999
Proctor First Care- Morton 786
Proctor First Care-peoria Heights 770
Proctor Health Systems 125, 994
Proctor Hospital 763, 825, 826
Proctor Medical Equipment 976, 977
Proctor Medical Group - Associated Family Physicians 111, 247, 749, 752, 761, 762
Proctor Medical Group - Cardiology 125, 994
Proctor Medical Group - Family Medicine 749
Proctor Medical Group Cardiology 141, 766
Proctor Medical Group Family Medicine 752, 977
Proctor Multi Specialty Services Group 994
Progressive Home Wound Care 1007
ProHealth Hospitalists 180, 790, 908, 1029
ProHealth Pediatrics 185, 793
Prorok, Sylwia, OD 1093
Provena Cor Mariae Center 846, 847, 1056
Provena Senior Services 847, 1056
Prowant, Jessica, LCPC 914
Prybylowski, Charles B, APRN 649
Pryor, Landon S, MD 675, 676, 691
Psychology Specialist 909
Puent, Kelly L, APNP 454
Pugh, Kevin Joseph, MD 467
Pugh, Saundi K, PT 585
Puli, Srinivas R, MD 392
Punphrey-Ruiz, Dara N, MD 870, 905
Puri, Sanjeev, MD 521
Purighalla, Srinivasan S, MD 530
Puruckherr, Michael, MD 618, 619, 679, 681, 682
Purves, David W, MPAS 492
Puyat, Svyatoslav Y, PA-C 492
Pyramid Behavioral Health Inc 854
Pyszka, Debra L, PA-C 331, 332, 346

Q

Qassem, Zaher, MD 263, 264, 679
Quad City Endoscopy 773

Quad City Prosthetic Inc 1018, 1019
Quad City Prosthetic-Moline 1003
Quad City Prosthetics 1012
Queenan, James F, DO 283
Quest Diagnostics-Bartonville Peoria Psc-5006 S Becker Dr 978
Quest Diagnostics-Belvidere Psc-2188 N State St 931
Quest Diagnostics-Illini Hospital 1015
Quest Diagnostics-Rockford 641 Highgrove 1048
Quest Diagnostics-Rockford Psc-5701 Strathmoor 1048
Quest Diagnostics-St Margaret's Hospital 936
Quinn, Andrea R, LCSW 861
Quintana, Arelis, APRN 278
Qureshi, Javeria S, MD 629
Qureshi, Talha Mujammad, MD 623

R

Raatz, Philip M, DPT 668
Rabago, Monelyn R, PT 330, 331
Rabideau, Kristin E, PT 298
Racanelli, Vincent, DO 199
Rachwan, Rayan Jo, MD 611, 614
Rad Roscoe 813, 814
Rademacher, Brooks Lawrence Savery, MD 401, 402, 519
Rafferty, Tyler J, APRN 649, 650
RAGAB, OMAR, DDS 1064
Rahman, Azizur, MD 1091
Raithel, Deena R, CNP 129
Raja, Faisal M, MD 636
Rajasingam, Nirosuthan, MD 562
Rajjoub, Raneem D, MD 1068
Ralph, Hayley Anne, MD 104, 105
Raman, Rameshkumar K, MD 525
Ramesh-Schoenrock, Archana, MD 574
Ramirez Gomez, Jose M, MD 467, 468
Ramirez, Melissa E., APRN 80
Ramirez, Miguel A, MD 468
Ramirez, Raquel, APRN 654
Ramirez-Flamenco, Vilma, MD 211
Ramiro, Susan B, MD 476
Rammos, Charalambos K, MD 402, 508
Randa, Kody, RBT 875
Ranganath, Anuradha, MD 146, 520
Rangarajan, Sriram, MD 558, 560
Ranjit Batth LCSW 230
Ranz, Stephanie P., SLP 360
Raschko, Adam P, PA-C 674
Rasheed, Anwer, MD 562, 566
Rasheed, Qaiser, MD 589
Rashid, John F, MD 371, 372, 376, 585, 586
Raskin, Leonid, MD 633
Rasool, Haleem J, MD 631, 634, 635
Rassi, Cristin M, APRN 380, 574
Ratajczak, Krzysztof A, PT 331
Rathbun, Michelle, PT 484, 579
Ravindran, Bhanu M, MD 151
Rawal, Amar Y, MD 517
Ray, Kristine Lynn, MD 138, 139
Raya, Kristyn A, ARNP 548
Razafindrakoto, Joy F, LCPC 883
Razzak, Saman, MD 211
Rca Ottawa Medical Office 73
RCG Central Ilinois Pekin 792
RCG Central Illinois Canton 707, 708
RCG Central Illinois East Peoria 786
RCG Central Illinois Spring Valley 700
RCG Central Illinois-Pekin 792
RCG Central Illinois-Peoria Downtown 763
RCG Central IllinoisPeoria North 763
RCH - XCEL Orthopedics 28
RCHA dba Medical Group of Rochelle 95, 968
Rea, Dalton, PA-C 140
Read, Cynthia D., APRN 435
Readling, Randy D, MD 858
Rechkemmer, Erika, SLP 604
Reckamp, Gregory D, MD 93, 94
Recob, Laura A, APRN 650, 657

Rector, Amber N, PA 278, 285, 286
Reddy, Bouyella H, MD 521, 522, 523, 547
Reddy, Chittaranjan V, MD 1077
Reddy, Deepak N, MD 422
Reddy, Sora H, MD 521
Rediger, Amanda, NP 167
Redmond, Kelsey E, ARNP 158
Reed, Cassandra K, FNP-CS 560, 563
Reed, Grant M, DO 77, 78
Reed-Laughbaum, Laura K, MD 637
Reeder, Brennan T, PAC 65, 69, 314, 320
Reese, Andrew, PA 492
Reese, David L, MD 24
Reese, Kristin R, PA-C 674
Reese, Sterling S, MD 314, 315
Regan, Emily R, NP 220, 223
Regan, Theresa M., PhD 887, 888
Regehr, Michelle Y, APRN 282, 435
Regguinti, Breanna L, ARNP 189
Regional Health Partners Kewanee 44, 713
RehabCare Group East Inc 714, 719, 742, 744, 770, 781, 785, 787, 790, 791, 794, 796, 797, 806
RehabCare Group East LLC 714, 715, 796, 799, 800
Rehbein, Alan J, OD 1094
Rehbein, Cynthia J, OD 1094
Rehberg, Stephanie Mae, LM 608, 609
Reimer, Tracey J, PT 484
Reinagle, Rachael C, NP 650
Reinhart, Katelyn L, CNP 171
Reiser, Trude M, AUD 370
Reliford, Samantha Renee, APRN 456
Remedies Renewing Lives 695, 806, 849, 919
Renaissance Care Center 942, 943
Renaissance Care Center Inc 835, 943
Renal Care Associates 153, 1007
Renal Care Associates, SC 173, 1024
Renal Intervention Center 786, 787
Renal Intervention Center, Llc 787
Renalcare Associates 73, 125, 180, 188, 994, 1029, 1031
RenalCare Associates SC 87, 125, 962, 994
RenalCare Associates, SC 18, 42, 46, 55, 66, 73, 79, 125, 153, 154, 192, 268, 935, 936, 946, 947, 949, 956, 994, 1007, 1008, 1032
Renalcare Galesburg 55, 956, 957
Rendleman, Elizabeth A., APRN 223
Renfro, Kendra L, APRN 640, 656
Renfroe, Yolanda R, MD 462
Renick, Patrick B, MD 30, 105
Renita Shores-Gaston 924
Renk, William S, MD 227
Renkes, Megan C, NP 599
Renviva Llc 812
Renviva, LLC 812
Repass, Dugan Curtis, PT 602
Repp, Beth R, MD 1081
Repp, Daniel, MD 1081
Residential Alternatives Of Illinois, Inc 840, 969
Resthave Home Whiteside County 845, 1034
Reter, Jason, DO 199
Retina Consultants Ltd 1052
Retina Health Institute SC 818
Retzer, Daniel R, MD 93
Reubin, Courtney E., APNP 447
Reynolds, C Diana D, APNP 435
Reynolds, Courtney Meghann, NP 35
Rhode, John P, MD 1077, 1085, 1087, 1088
Rhodes, Sharon K, MD 227
Rial, Cealig A, APNP 456
RIC Center 922, 923
Rice, John P, MD 623, 624
Richard, Lori A, OD 1073
Richards, Anne E, PA 161, 544
Richards, Dawn Marie, APRN 435
Richards, Morgan R, APRN 458
Richardson, Emily S, OD 1072, 1073
Richmiller, Elizabeth, CPNP 159

Richrath, Dennis Alexander, APRN 447
Richter, Benjamin J, PSYD 887, 888, 889
RIDGE WOOD PHARMACY 944, 1099
Ridgeway, Rebekah J, CNP 32, 33
Riech, Robert Ryan, MD 99
Riggenbach Hays, Jami J, APN 448
Riggins, Nathan D, APRN 642
Riley, Eric K, DPM 603
Riley, Gloria Jeanne, APNP 282, 303, 429
Riley, Heidi R, APRN 57, 58, 306
Rindt, Kristin N, PA 674
Rinehart, Stephanie R, DNP 188, 189, 584
Ringberg, Kathryn E, APRN 193, 314
Ringenberg, Alyse C, CNP 189
Rink, Christopher J, DO 345
Risen, Jessica B, PA-C 350, 492
Risk, Anne C, MD 115, 139
Riva, Kristin J, PT 345
Rivera, Maria P, MD 89
Rivera, Morgan, CCC-SLP 604
Rizo, Julia, RBT 875
Rizzuto, Patrick J, MD 541
RJ IR Vascular and Oncology Center 706
RNA of Rockford 961, 962
RNA-Dixon 962
RNA-Rockford 1052
Roach, Jason E, PA 236
Roach, Samantha Jo, APRN 33
Robbins, Samantha A, APRN 448
Robert Young Center 154, 163, 712, 713, 773, 774, 778, 779, 856, 857, 894, 895, 896, 897, 900, 901, 902, 903, 1008, 1013
Robert Young Center - Moline 773
Robert Young Center for Community Mental Health 772, 893, 894
Robert Young Mental Health Center 163, 1013
Roberts, Brad, DO 390
Roberts, Jeffrey, PA 492
Roberts, Jonathan C, MD 479
Robertson, Daniel John, MD 334, 508
Robertson, Michael J, MD 635, 636
Robertson, Sarah E, MD 622
Robertson, Sarah K, MA 883
Robinson, Elisha J, MD 629
Robinson, Royland P, MD 607, 608
Robles, Nicholas John, MD 478
Roby, Tiffany K., APRN 650
Roche, Catherine, NP 159
Rochelle Community Hospital 95, 825, 968
Rochelle Eye Care Center 746
Rochelle Gardens Care Center 840, 969
Rochelle Medical Group 95, 968
ROCHELLE PHARMACY 967, 1103
Rochelle Rehab Health Care Center 745, 746, 968
Rock Falls Rehabilitation & Health Care Center 845, 1035
Rock Island 779, 902
Rock Island County Health Department 551
Rock Island Supportive Living LLC 1011, 1012
Rock River Gardens 845, 846, 1038, 1039
Rock River Health Care LLC 847, 1056
ROCK VALLEY COMPOUNDING PHARMA 1043, 1115
Rockey, Kevin M, LPC 864
Rockford Cardiovascular Associates 962
ROCKFORD DIALYSIS 812
Rockford Endoscopy Center 804
Rockford Gastroenterology 818
Rockford Health Physicians 802, 803, 814, 821, 1052, 1053
Rockford Health Physicians - Building 1 814
Rockford Health Physicians Byron 742, 743
Rockford Health Physicians Cherry Valley 814
Rockford Health Physicians Mulford 1053
Rockford Health Physicians Pediatrics 814
Rockford Memorial Hospital 804, 814, 815, 1053
Rockford Nephrology Associates 815
Rockford Nh Llc 847, 1056
Rockford Orthopedic Surgery Center, Llc 804

Rockford Psychiatric Medical Services, SC 815
Rockford Urological 1053
Rockford Urological Associates 962, 1053
Rockford Vascular Surgery at SAH 815
Rodgers, Charlotte A., APRN 134, 183, 238
Rodriguez Olvera, Deisy, NP 156, 157
Rodriguez, Abraham R, MD 690
Rodriguez, Aleida A, MD 620
Rodriguez, Ashley, PA-C 492, 493
Rodriguez, Brittnee J, NP 535
Rodriguez, Jenifer, PT 484
Rodriguez, Lindsay, NP 597
Rodriguez, Marsha A, APRN 650
Roe, Laura M, MD 187
Roecker, Carol J, PT 571
Roehm, Ginny L, OT 464
Rogers, Dennie T, MD 263
Rogers, Emily L, MD 92
Rogers, Kevin, APNP 597
Rogers, Margaret A, CNP 635, 650
Rogers, Theresa A, APNP 597
Rohde, Jay T, MD 187, 191
Rollyson, Catherine D, NP 181, 183
Romanowicz, Brianna K, LPC 883
Rone, Arthur S, MD 217
Rooks, Noel Elizabeth, APRN 654
Rooney, Michael J, OD 1072
Roorda, Joshua W, NP 157, 158
Roper, Beth A, PT 331
Rosburg, Kristopher C, MD 476
Rosche, Alfred Paul, MD 690
Rose, Robin L., APRN 17, 19, 89, 90
Rosecrance Auburn Supervised Housing 803, 915, 919, 923
Rosecrance Belvidere 695, 805, 849, 916
Rosecrance Benton House 803, 915, 916, 919, 920
Rosecrance Benton Supervised Licing 923
Rosecrance Berry Campus 923
Rosecrance Crystal Lake 916
Rosecrance Freeport 782, 783, 904
Rosecrance Griffin Williamson 924
Rosecrance Group Practice 805, 916
Rosecrance Harbor House 803, 805, 915, 916, 917, 923
Rosecrance Harrison - Cru 926
Rosecrance Harrison - Outpatient 807, 919
Rosecrance Harrison Campus 923, 926, 927
Rosecrance INC 805, 806, 807, 898, 899, 905, 917, 919, 923, 927
Rosecrance Inc. 806, 849, 917, 918, 919, 923, 927, 928
Rosecrance Mchenry County 806, 918
Rosecrance Moline 749, 750, 774, 775, 877, 879, 896, 897
Rosecrance Moline 899
Rosecrance Mulberry 803, 915, 923
Rosecrance Stephensen 783, 904, 905
Rosecrance Ware Center 216, 256, 257, 804, 810, 915, 918, 923, 924
Rosecrance, Inc 695, 849
Rosecrane, Inc 924
Roseland, Jenae, APRN 455, 655
Rosenbaum, Kaylee M, MD 115, 116
Roseville Care Center 844, 1033
Ross, Jeanna M, ARNP 129
Ross, Joseph E, MD 211
Ross, Julianne K., APRN 204
Ross, Kristin E, PT 579
Ross, Mary E, MD 542
Rossetto, Michael A, APRN 184
Rossi, Douglas A, MD 290, 540, 555
Rossow, Andrea P, NP 204, 650
Rosunally, Muhammad W, MD 211
Rotech 1003
Roth, Kelly A., MD 266, 267, 271, 384, 385, 499
Roth, Lucas B, PA 493
Rowe, Megan Jeanne, PT 331
Rowland, Michelle R, MD 462

Roy, Bharati P, MD 679, 680, 682
Roy, Moni, MD 414, 415, 499, 500
Royal Oaks Care Center 836, 949
Royce, Jeffrey S, MD 622
Ruder, Renee Nichole, APRN 448
Rudolph Counseling LTD 914
Rudolph, Rebecca, LCPC 914, 915
Ruetten, Catherine A, MD 27
Ruff, Jake G, DPM 284, 367
Ruff, Olivia, PC 883
Rufus, Deborah J, APNP 306, 448
Ruggero, John M, DO 402, 512, 629, 684
Rumburg, Lauren E, FNP 554
Rumler, Lauren R, ARNP 429
Runo, James R, MD 558, 566
Runyon, Jennifer L, APRN 380
Rupnow, Timothy D, NP 169, 170
Ruskusky, Jeffrey R, DPM 295, 497
Russell, Thomas Morison, MD 424
Russo, Frank I, MD 480
Russom, Briana L, PA-C 362
Ruzic, Caryn Ann, APRN 223, 224
Ryan, Blake C, DPT 543, 555, 556
Ryan, Kristi N, APRN 355, 435, 532, 598
Ryan, Krystine M, APRN 289, 535
Rydzynski, Robb V, DO 591
Rygiewicz, Savannah, PA 229

S

Sabol, Kiley K, NP 435, 436, 454
Sabol, Laurie K, APRN 82, 84
Sachdeva, Amitoj Singh, MD 116
Sackmaster, Stacia Langan, NP 650
Saclarides, Constantine Peter, MD 629
Saconn, Paul A, MD 313, 503, 581
Sadowski, Daniel J, MD 686
Sage, Robert L, DPM 691
Saguilan, Ricardo Angel, PA-C 59, 60
Said, Mohamed A, MD 385, 500
Saint Anthony Medical Center 827
Saint Anthony Medical Center Grp 1053
Saint Francis Home Health 977
Saint Francis Medical Center 125, 825, 994, 995, 1062
Saint Francis Medical Center - Pediatric Unit 825
Saint Francis Medical Center GP 995
Saint Francis Medical Center Home Health 1026
Saint Joseph Medical Center Medical Service Plan 125, 126, 995
Saint Louis, Margret M, NP 362
Salamone, Lindsay Q, SLP 274, 275
Salazar, Cynthia, APRN 23
Salazar, Jose Alberto B, MD 217
Saleda, Joslyn M., APRN 650
Salihefendic, Selma, APRN 204, 205
Salim, Muqaddam A, MD 415
Salimath, Jayaraj, DO 402, 575
Salwan, Ashima, MD 27
Salwan, Manav K, MD 27
SAM'S CLUB #8128 973, 1106
SAM'S CLUB #8297 1043, 1044, 1115
Samaan, May, MD 657, 658
SAMC Trauma Surgery - PB 1053
Samolitis, Rebecca, MSW 863
Sampat, Rahul R, MD 78
San Jose, Megan Marie, APRN 448
Sanberg, Adam, DDS 1063
Sanchez Baez, Roel, MD 681
Sandbo, Nathan K, MD 558, 566
Sanders-Maubach, Wendy, OD 1071
Sandiford, Penelope A, MD 383
Sandine, Michelle M, APN 650, 651
Sandoval, Anna A, PA 544, 545
Sandwich Health Care Center 834
Sankaran, Krishna, MD 636
Santiago, Julio A, MD 51
Santorineos, Diane J, DO 139
Sapron, Andrea N, APRN 224
Saqib, Najam Us, MD 352
Sarangi, Siddharth, MD 514

Sarchet, Aimee R, APN 171
Sarkar, Samiha, DO 139
Sarmiento, Marc C, OD 1069, 1086
Sartino, Andrew J, PT 668
Sarvari, Fahad, MD 217
Sary, Meredith R, LPC 883
Sasso, Kayla A, ARNP 189
Sather, Nicole Kathryne, MD 383
Satkauskas, Remigijus, MD 45
Sauder, Emma P, APNP 303, 429
Saunders, Danelle, APRN 597
Saving, Kay L, MD 139
Saxena, Samir, MD 300, 312, 415, 500
Sayles, Amber, PA 28
Saylor, Tricia L, PT 484
Scaff-Ramsey, Shelley A, APRN 436, 455
Schacht, Victoria, SLP 520
Schaffer, Tina M, ARNP 129, 435
Schaidle, Kenneth A, OD 1079, 1084
Schecklong, Diane M, AUD 275
Scherer, Michael A, DPM 284, 311
Scheri, Ryan, MS 277
Schermer, Ian H, MD 622
Schertz, Jill E, PA-C 569
Schertz, Robin L, APNP 429
Schiber, Samantha, OD 1093
Schifferer, Tessa R, FNP 32, 33
Schiffman, Kenneth L, MD 297
Schildroth, Kathleen A, MD 1091, 1092
Schimmer, Victoria M, LCSW 864
Schinke, Laura M, PA-C 556
Schleich, Jeffrey P, MD 170
Schleicher, David J, MD 622, 658
Schlesinger, Katherine A, APN 640
Schlupp, Brianna Marie, APRN 448, 449
Schlupp, Jessica E, FNP 578
Schmidgall, Danielle M, APRN 175
Schmidgall, Linda M, APRN 530
Schmidt, Bradley John, OT 350
Schmidt, Jennifer E, MD 299
Schmieder, Angela F, PA-C 44, 290
Schmit Burdett, Alexis Brianna, BA 619
Schmitz, Anna R, CSW 899
Schneider, William Richard, DO 606, 661
Schnitzer, Teresa L, NP 535
Schoeck, Abigail E, ARNP 157, 158
School Health Link 154, 1008
School Health Link Inc 556
School Health Link, Inc. 551
School Linked Health Center 678
Schoonover, Yvonne M, NP 643
Schrier, James E, MD 288
Schrock, Brian A, PA-C 99, 100
Schroeder, Danny L., PT 484
Schroeder, Lisa M., LCSW 864
Schroeder, Paul R, MD 202
Schuetz, Jordan E, PA 674
Schultheis, Martine A, MD 211
Schultz, Diana E, APRN 224
Schupbach, Joshua J, MD 144, 520
Schupp, Elizabeth A, MD 551
Schupp, Jessica L, APN 449
Schussler, Karen D, OT 464
Schutt, Ryan John, DO 402, 403, 512
Schuyler County Hospital District 29, 706
Schwab Rehabilitation Hospital 804
Schwalje, Adam T, MD 541
Schwartz, Christian B, DO 347
Schwartz, Edric G, MD 661
Schwenn, Mary E, APN 535, 536
Scott, Colin J, MD 1077, 1085, 1088
Scott, Corrie E, NP 651
Scott, Laura A, DO 293, 419
Scroggins, Shannon, NP 199
Seaboch, Richard S, PA-C 493
Sebald, Abigail B, MD 886, 887
Seccombe, John F, MD 514
Sedlock, Rebecca L., APRN 84

Seegmiller, Danielle, APRN 48, 49
Segal, Paul M, MD 688, 691
Sehring, Matthew R, DO 291, 295
Seibert, Shawn M, MD 116, 415
Sekhon, Sudhir S, MD 323, 324, 337, 338, 405, 407
Sellers, Sarah C, APRN 134
Selzman, Andrew A, MD 313
SEMC YMCA Rehab - Ottawa 732
Seminary Manor 837, 957
Seplak, Nina R, CNP 81
Serenity Hospice and Home 966
Serenity of Lake Storey 837, 957
Sereno, Chelsea, BCBA 893
Sesemann, Lauren Elizabeth, DO 385, 500
Sesslar, Lee C, MD 564
Sestak, Andy B, MA 662
Severine, Marianne, PT 585
Sfeir, Hady E, MD 386, 387
SFMC Palliative Care 994
SFMC Trauma Orthopaedics 994
Shackour, Mazin, MD 403, 512
Shah, Aruna S, MD 227, 663
Shah, Asad Ali, MD 278
Shah, Bhavin Chandrakant, MD 318, 321
Shah, Neal K, MD 610, 663
Shah, Prayag D, OD 1067, 1068, 1093
Shah, Siddharth Ngozi, MD 279, 280, 376, 377, 378
Shahid, Maham, MD 116
Shaikh, Arshad R, MD 560
Shallat, John S, MD 116
Shammas, Nicolas W, MD 521
Shamp, Starr, LPC 914
Shane, Stephan W, DO 116
Shanmugam, Raju M, MD 211, 212
Sharieff, Amin Omar, MD 315, 364, 614
Sharis, Peter J, MD 593
Sharon Health Care Elms Inc 840, 998
Sharon Health Care Pines, Inc 840, 998, 999
Sharon Health Care Willows Inc 997
Sharon Healthcare Woods 997
Sharp, Abigail, OD 1082
Sharp, Breah Jean, NP 195, 196
Sharp, Jaylynn Rae, OT 464
Sharpe, Melanie A, MS 853
Shay, Beau B, DPM 546
Shay, Thanad S, MD 377
Shearer, Austin Jeremiah, PTA 669, 670
SHEFFIELD TELEPHARMACY 936, 1097
Shelton, Stephanie, LCSW 865
Shen, Mark J, MD 523, 524, 547
Shenberger, Elyse R, PhD 889
Shepherd, Benjamin I, MD 17, 18
SHERMAN'S PHARMACY 969, 1104
Shiels, Aaron J, MD 624
Shih, Yushane Celestine, MD 661
Shimmin, Melinda S, APRN 47
Shinnick, Tiffany A, APRN 68
Shively, Caroline, SLP 507
Shobha Iyengar MD 932
Shobha S Iyengar MD SC 932
Shores-Gaston, Renita L, CSW 926
Showalter, Kristi L, APRN 224
Shrishrimal, Kumarpal C, MD 301, 419, 420
Shula, Thomas J, MD 357, 601, 665
Siddiqui, Maryam, MD 548
Siddiqui, Mohammed Zaid, DO 319, 321, 324, 333
Siddiqui, Shahnaz, MD 217
Sidhu, Gursukhman Singh, MD 523, 524
Sidrys, Jonas V, MD 503, 504, 581
Siebert, Paul A, MD 575
Siebold, Angela M, NP 224, 225, 226
Siedschlag, Danielle E, NP 563
Siegel, Leon M, MD 547
Siembab, Katherine E, MSW 854
Sierra-Cintron, Keila M, MD 876, 877, 887, 892, 893
Sigal, Darren S, MD 407, 417
Sigler, Grace, OD 1082, 1083
Silva, Colleen Fleshman, MD 386

Silvis Center for Nursing Rehab and Care 842, 1017
SIMAR INC 968
Simmons, Brittany S, PA-C 60
Simmons, Mary D, MD 14
Simon, Emily M, PAC 205, 229, 606, 674
Simon, Noah James, MD 202
Simons, Kayla A, APRN 349
Simpson, Eric E, DO 285
Simpson, Leah, PA 263, 606, 607, 674
Simpson, Nicole M, NP 692
Singh, Baljit, MD 887
Singh, Karamjit, MD 877, 887
Singh, Mukesh N, MD 614
Singh, Param J, OD 1093
Singh, Param P, MD 521, 523
Singh, Twinkle, MD 593
Sinnissippi 735, 866
Sinnissippi Centers Inc 700, 701, 702, 734, 735, 736, 738, 739, 743, 744, 745, 746, 782, 783, 798, 800, 851, 852, 865, 866, 867, 869, 872, 873, 874, 904, 912, 913, 914
Sinnissippi Centers Inc. 701, 736, 737, 738, 739, 742, 746, 851, 867, 869, 871, 872, 874
Sinnissippi Centers Incorporated 739, 869
Sinnissippi Centers, Inc. 701, 702, 734, 735, 737, 738, 739, 740, 743, 744, 745, 746, 783, 798, 799, 800, 851, 852, 865, 866, 867, 868, 869, 870, 872, 873, 874, 904, 905, 913, 914
Sison, Generoso Najera, MD 177
Sistla, Phanicharan A, MD 522
Sitter, Concha, APNP 597
SIU Pediatric Multispecialty Clinic - Decatur 746
Siwak, Jennah Lahood, MD 236, 237
Skinner, Morgan C, DNP 570, 582
Skoog, Laura L, OT 600
Skoumal, Rachel J., APRN 204
Slater, Amanda J, CP 858, 859
Slaughter, Crystal D, ARNP 380, 429
Slavicek, Laura Corinne, PA 17, 260
Slick, Wendy S, CNP 224
Sloan, Anne, RBT 875, 876
Sloan, Roger D, MD 51
Smaha, Tiffany, APRN 651
Smart, Stephen J, MD 369, 415, 569
Smidt, Jennifer L, ARNP 454
Smile, Timothy D., MD 504, 581
Smith, Alanda, LSW 926
Smith, Amy Lynn, NP 19
Smith, Chelsea E, NP 562, 563
Smith, DaNae A, APRN 269, 327, 342
Smith, Danielle R, MSN 578
Smith, Denice N, MD 196
Smith, Emily K., SLP 507
Smith, Janelle R B, DO 173
Smith, Jeffrey R, MD 261
Smith, Jimmie Marquette, MD 30, 31
Smith, Jodi, NP 38, 39, 40, 192, 193
Smith, Kallie, APRN 232
Smith, Kathleen W, APRN 380, 436
Smith, Laura E, MD 105
Smith, M'Kenzee Brogan, NP 325
Smith, Samantha A, PA-C 493
Smith, Sara E, APRN 563
Smith, Tombi N, APRN 651
Smith, Troy R, PA 545
Smolen, Alyssa Marie, APRN 449
Snedegar, Clinton T, MD 624
Snider, Crystal, MD 45, 46
Snider, Nathalie, APRN 283
Snider, Stephanie, PT 298
Snow, Emily K., CNP 84
Snow, Kevin A, PA-C 493
Snowden, Ashlie Nichole, APN 590
SNYDER PHARMACY 932, 1097
Snyder Village 848, 1059
Snyder, Lisa E, MD 284, 480, 579
Snyder, Terrah M, ACNP 429, 430
SNYDERS PHARMACY 965, 1102
Sodhi, Jagdeep S, MD 689, 690

Solis, Eileen A, APRN 16
Soltes, Evangeline V, PT 668
Solvera Healthcare Center Inc 52, 111, 243, 247, 720, 762
SOLVERA PHARMACY 952, 973, 1101, 1106
Somaraju, Vijaya, MD 631
Song, Young, DO 604
Sood, Manu R, MD 474, 475
Sooy, Rebekah R, MPAS 674
Soria, Loren L, MD 41, 43, 44
Sotelo Aceves, Francisco Gabriel, PTA 670
Soufan, Bassam, MD 622
Southpark Psychology 154, 156, 1008, 1010
Southpark Psychology Ltd 154, 1008
Spangler, Veronica, APRN 19, 68, 69, 76, 80
Sparrow, Christopher T, MD 335, 377
Sparrow, Robert T, MD 420
Sparry, Jori, MA 583
Specialists in Medical Imaging SC 764, 765, 766, 995
Spector, David M, MD 553
Speech-Language-Hearing Clinic 703
Speight, Joycelyn L., MD 680
Sperry, Gregory D, PT 331
Spex Express Inc 938, 939
Spiezia, Natasha R, MD 658
Spivey, Brittany, DNP 530, 531
Spoon River Home Health Services, Inc. 943
Springer, David G, MD 172
Springfield Clinic , LLP 764
Springfield Clinic Galesburg 721
Springfield Clinic LLP 787
Springfield Clinic Morton Pediatrics 787
Springfield Clinic Morton Primary Care 788
Springfield Clinic Pekin 792
Springfield Clinic Peoria 141, 752, 764, 766
Springfield Clinic Peoria Allen 764
Springfield Clinic Peoria ASC 750
Springfield Clinic Peoria Heights 771
Springfield Clinic Peoria Medical Center 764
Springfield Clinic Peoria Medical Suites 764, 765
Springfield Clinic Peoria North Knoxville 765
Springfield Clinic Peoria Proctor 765
Springfield Clinic Peoria RCC 756, 757
Springfield Clinic Peoria Surgery Center 765
Springfield Clinic Peoria Women's Health 765
Springfield Clinic, LLP 765, 792
Sreenivasappa, Shylendra B, MD 631, 635
Sridhar, Srivani, MD 212
Srinivas, Mukund, MD 468, 469
Srinivasan, Parthasarathy, MD 587
St Anthony's Nursing and Rehab Center LLC 842, 1014
St Anthonys Rehabilitation And Nursing Center Llc 842, 1015
St Francis Woods 975
St Mary Medical Center 824
Stach, Erika Lynn, APNP 597, 598
Staehle, William, MD 217, 218
Stahl, Laquisha M, NP 636, 640
Staley, Celeste Dawn, APN 430
Stallone, Christine, BCBA 853
Stalter, Carrie N, APRN 449
Stalter, Paige N, PT 484
Stambaugh, Layne, NP 922
Standfield, Sheila Y, ARNP 617
Stanley, Angela M, NP 212, 224
Stapel, Mary E, MD 116, 139
Stark County Physical Therapy & Rehab Specialists 1017
Stark, Matthew, RD 278
Stawicki, Nicole Lauren, APRN 640
Stear, Cindy A, PSYD 928
Stedwill, Jeffery E, MD 480
Steed, Drake R, PSYD 888, 889
Steele, Laura A, SLP 334
Steffen, Colleen, LPC 883
Steinke, Paul, DO 199
Steinkoenig, Victoria L, APRN 380, 422
Stelle, Lacey M, MD 629, 684, 685

Stephens, Kathryn J, APRN 454
Stephens, Michelle M, APRN 238, 239
Stephens, Sara E, FNP 181, 183
Stephenson Nursing Center 843, 1020
Stepping Stones of Rockford, Inc. 806, 918
Sternhagen, Deeann M, BSN 651
Stetter, Matthew A, DO 172, 173
Stevens, Tracy A, APRN 640
Stewart, Brody Roth, MD 299, 300, 587
Stewart, Kari A, APNP 342, 449
Stewart, Leah M, APRN 237
Stewart, Mark G, MD 290, 540
Stewart-Brown, Dawn Ann, CNP 592
Stickling, Gabriel J, OT 578, 579
Stier, Matthew W, MD 624
Stiles, Bruce L, MD 14
Stites, Katelyn Joanne, APRN 238
Stoecker, Brad A, MD 238
Stoecker, Michelle A, PT 484
Stoller, Christina, NP 536, 537
Stoller, Jennifer Renee, ARNP 135
Stoltz, Charne, MSW 891
Stone, Amanda R, CNM 609
Stone, Tiltyla, LCSW 922, 926
Stone, Todd, APN 536
Stonecrest Dialysis 812
Stoner, Erica N, NP 158, 159, 536
Stoner, Gregg Dean, MD 105
Storm, Audra Joy, MD 105
Stout, Teresa Ann, APN 590, 591
Stovall, Amanda L, MD 139
Stralow, Angela M, NP 24
Stralow, Brooke, PT 602
Strange, Christine, DO 234
Strauch, Donna Jean, NP 169
Strawn, Brandon J, DO 636, 637
Streater, Gail F, MD 473
Streator Hearing Care LLC 85
Stremmel, Christian A, FNP 171
Stricker, Morgan Renee, DO 116, 117
Strickler, Andrea C, LCSW 909
Stroie, Florian Alexandru, DO 517
Strunin, Vladimir, MD 307, 308
Stuart, Elizabeth L, APRN 70, 71
Styczynski, Richard Mark, MD 196, 197
Subbarao, Shanti P, MD 105, 107
Subramanian, Kavitha, MD 631, 632
Subramaniyan, Gowri M, MD 105, 390
Sudaj, Madison Rae, AUD 351
Sullivan, Carla A, DC 523
Sullivan, Rebecca G, APRN 278
Sumer, Volkan, DO 177
Summers, April R, ARNP 174, 175
Sunstedt, Kathrine, PNP 455
Supportive Living of Washington 1030
Surgical Associates of Northern IL 815
Surgical Clinics 62, 724
Surma, Tyler J, MD 468
Sutkus, Maria D, DO 26
Sutter, Randall S, MD 415, 473
Sutton, Abigail Rose, PA-C 493
Suveg, Jaclyn, SLP 277
Suyak, Trevor A, APRN 134, 184
Sved, David H, DPM 691
Svendsen, Erica Nicole, APRN 184
Svymbersky, Alesia A, PA-C 493, 494
Swalla, Harrison J, PA 97, 366, 674
Swanson, Kyle D, DPM 359, 363, 366, 367
Swartz, Barbara E, MD 378, 422
Swearingen, Jamie L., APRN 269, 327, 342, 343
Sweazy, Jason D, MSN 656
Swedish American DME 1047
Swedish American Health System 696
Swedish American Hospital 827, 828, 1053
SWEDISH AMERICAN INFUSION SERV 1042, 1121
Swedish American Regional 815
SwedishAmerican - Obstetrics & Gynecology 815
SwedishAmerican - Valley 216, 257, 810

SwedishAmerican - Woodside 815
SwedishAmerican Brookside Specialty Center 816
SwedishAmerican Cardiothoracic Surgery 803
SwedishAmerican Health System 816
SwedishAmerican Heart Institute 816
SwedishAmerican Hospital Association 1047
Swedishamerican Hospital ER 932, 1053, 1054
SwedishAmerican Immediate Care 216, 257, 810, 811
SwedishAmerican Management Group Maternal And Fetal Medicine 816
SwedishAmerican Medical Group 816, 817
Sweeney, Charles J, MD 636
Swink, Travis W, DO 18, 89
Swisher, Holly June, APN 380
Sy, Esther Alimboyan, MD 212, 607, 622
Sy, Kendra Ivana Samar, DO 212
Sycamore Dialysis 705, 706
Sycamore Medical Associates LLC 25, 28, 706, 939
Syed, Hassnain S, MD 72
Syed, Salman, MD 504, 505, 581
Syed, Sohail H, MD 424
Szytz, Christina, PT 668

T

Tabani, Nabeeha, RBT 876
Taherkhani, Sara, MD 411
Tahir, Zahra, OD 1079
Talked, Arun J, MD 422
Tamara Olt Md Sc 995
Tan, Ernesto T, MD 285
Tan, Isaac C, MD 117
Taneja, Deepak, MD 322, 323, 333, 385, 500
Tanker, Ty, AUD 611
Tanner, Eric, MA 928
Tannous, George C, MD 624
Tanzi, Jeffrey C, DO 72
Tarantino, Michael D, MD 480
Tariq, Saad, MD 681
Tarvestad, Jennifer M, APRN 96, 97
Tasc Inc. 758, 881
TASC, Inc. 807, 919
Tassione, Gina M, PT 668
Tatge, Kayla, SLP 363
Taube, Abby, OT 464, 465
Taylor, Angela K., APRN 63, 193
Taylor, April D, PT 287
Taylor, Emily J, DNP 134, 449
Taylor, Eric R, MD 686
Taylor, Julian P, APRN 570
Taylor, Montoya K, MD 314, 315, 611, 614, 615
Taylor, Rebecca Liane, APRN 368
Taylor, Ryan J, DO 542
Tazwood Mental Health Center 784, 785, 790, 791, 821, 905, 906, 908, 929
Teats-Garrison, Kimberly V, PA-C 196
Telfer, Edward A, MD 315, 316, 615, 616
Tengue, Mathilde, NP 536
Tennant, David E, MD 105
Terveer, Lucas M, DPT 543
Tervo, Bryan T, DDS 1062
Teverbaugh Croland & Mueller OB/Gyn 111, 247, 762
Teverbaugh Croland and Mueller OBGYN and Associates SC 111, 247, 762
Tewani, Sumeet K, MD 624
Thaker, Jugal R, MD 420
Thanos-Knapp, Krista, OT 550
Thappa, Vivek, MD 680, 682
The Bleeding and Clotting Disorders Institute 126, 995
THE BLEEDING CLOTTING DISORD 970, 971, 973, 1104, 1106
The Board of Trustees of the University of Illinois 126, 995
The Center for Neurosciences 1008
The Center for Youth & Family Solution 780
The Center for Youth & Family Solutions 720, 726
The Center For Youth And Family Sol 762, 763
The Center For Youth and Family Solutions 720, 726, 780, 786, 787, 907
THE CNTR FOR YTH & FMLY 126, 995

The Kensington 953
The Loft Rehabilitation and Nursing 848, 1059
The Loft Rehabilitation Of East Peoria Llc 843, 1023
Theis, Erica L, APN 548, 549
Theisinger, Alison R, PT 331
Thibodeau, Megan M, APRN 640
Thom, David T, DPM 677, 678
Thomas D Ade MD 161
Thomas Daniel Ade MD 1013
Thomas, Christine R, PA-C 674, 675
Thomas, Kayla Sabrina, DO 99
Thomas, Nicole Leigh, APRN 235
Thomas, Tarita O, MD 680
Thomas, Tina Renee, OD 1079, 1086, 1087, 1088
Thompson, David G, MD 265, 266, 322, 335, 336
THOMPSON, GLEN D, DDS 1062
Thompson, Mark J, MD 27
Thompson, Tara J, DC 271
Thompson, Tiffany, APRN 449, 450
Thormeyer, Jeffrey Robert, MD 600
Thornburg, Christina L, NP 531
Thornton, Jelani K, OT 465
Thornton, Martha F, DPM 361
Thorpe, David Clark, APN 380, 568
THOTA, SANDEEP, DDS 1063
Threadgill, Julie A., APRN 76, 84
THRIVE MENTAL WELLNESS, PLLC 933
Thukral, Chandrashekhar, MD 624
Thurston, Erin Rose, APRN 184, 190
Tiangson, Glennalyn G, MD 212
Tidwell, Tonya L, NP 232, 233
Tiegs, Micah R, PA 229, 230, 675
Tieman, Barbara E, APRN 354
Tijunelis, Aras Donatas, MD 403, 495
TIMBER CREEK DIALYSIS 704
Tinsman, Katy W, ARNP 430
Tirumala, Tanvi S, PA 230
Tobin, James R, MD 633, 634
Tobin, Kirby Thomas, DO 415, 500, 501
Todd K Poole CO PLLC 719, 860, 957
Todd, Angela Marie, APN 74, 76
Todd, Danielle Renee, APRN 226
Todd, Shelly L, APNP 306, 450
Tolentino, Michelle C, PT 668, 669
Tolliver, Roland A, DPM 565
Tomaszewski, Christy Lee, LCSW 891
Tompkins, Breanna L, ACNP 430
Toncray, Laura B, MA 883
Tong, Linda J, MD 526
Tong, Rebecca E., PA-C 60, 193, 310, 311
Tonozzi Kinzinger, Jessica A, MD 173
Tony, Jacob C, MD 422
Toraason, Norah W, MD 343
Torchinsky, Michael Y, MD 473
Toribio, Daramis R, APRN 224
Torres, Jessica, APRN 20
Toth, Peter, MD 197
Toulon Rehabilitation & Health Care Center 842, 1017
TOULON TELEPHARMACY 1017, 1109
Tounas, Efthemia M, OT 538
Townshend, Alice M, MD 1094
Trachtenbarg, David E, MD 105, 106, 107, 390, 391
Trammell, Lexy, PA-C 494
Tran, Nancy, MD 596
Transformations Plastic Surgery 804, 1054
Transitions Mental Health Services 779, 902
Trapp, John C, MD 658
Treanor, Michael R, MD 392, 393
Tremb, Ryan J, DO 72
Tri County Eye Care 40, 41
Trilikis, Lori, CNP 456
Trinity Medical Center 163, 164, 774, 777, 826, 896, 899, 900, 1013
Trinity Medical Center - Moline 161, 162
Trinity Medical Center West 165
Trinity Medical Center-Emergency Dept 164, 1013
Trinity Medical Center-Robert Young Center 871
Trinity Medical Center-Rock Island 164, 1013

Trinity Medical Oncology Hematology Clinic 154, 1008
Trinity Moline-EKG Reads 154, 1008
Trinity Moline-Emergency Medicine 161, 777
Trinity Rock Island- Emergency Medicine 164, 1013
Trinity Rock Island-Emergency Medicine 164, 165, 780, 826, 842, 1013, 1014, 1015
Tripathi, Sandeep, MD 383
Trivede, Punam Subhashchandra, APRN 436, 437, 450
Trivedi, Kinjal K, MD 611
Trompeter, Susan Emelie, MD 268
Troutman, Trever, MD 195
Trzepacz, Steven J, OD 1072
Tsaras, Geoffrey, MD 632
Tschosik Johnson, Angela, NP 598
Tsoraides, Steven S, MD 382, 403, 586, 587
Tsung, Andrew J, MD 424
Tummala, Ramyashree, MD 377
Tun, Thaw, MD 23, 90
TUNEBERG, PERRY K, DDS 1064
Turnbull, Cara A, APRN 175
Turner-Rose, Jamie, CNM 688, 689
TWO RIVERS PHARMACY 1002, 1108
Tylar, Traci Jo, MA 416
Tyler, Jennifer L, PA 290

U

Uebelhor, Cole A, PT 485
UI Health Miles Square Health Center L.P. Johnson Rockford 216, 257, 811
Uker, Alyssa L, FNP 554
Ullah, Imdad, MD 475
Ultrasound of Belvidere 932
Umali, Jaymee A, PT 669
Umer, Imran, MD 506
Underwood, Brandon L, LCPC 874
United Seating And Mobility LLC 1022
Unity Hospice of Western IL LLC 967, 968
Unity Point Clinic Family Medicine Geneseo 44, 713
UnityPoint at Home 1003
UnityPoint at Home Dubuque 950
UnityPoint at Home-Hospice 1004
UnityPoint Clinic - Methodist Family Medicine 749, 977
UnityPoint Clinic Cardiology at Pekin 789
Unitypoint Clinic Family Medicine - Chillicothe 100, 747
Unitypoint Clinic Family Medicine - Lacon 90, 741
UnityPoint Clinic Family Medicine - Metamora 822
Unitypoint Clinic Family Medicine - Princeville 145, 772
Unitypoint Clinic Family Medicine - Proctor 142, 767
UnityPoint Clinic Family Medicine Geneseo 42, 44, 45, 713, 947
UnityPoint Clinic Hospitalists at Proctor 141, 142, 752, 753, 766, 767
UnityPoint Clinic Internal Medicine at Pekin 180, 788, 789, 1029
UnityPoint Clinic OB/GYN Rock Valley 154, 1008, 1009
UnityPoint Clinic Surgery -? Peoria 753, 995, 996
UnityPoint Clinic-Cardiology-Galena 951
UnityPoint Clinic-Dermatology-John Deere RD 154, 1009
UnityPoint Clinic-Express Care-John Deere Road 154, 155, 1009
UnityPoint Clinic-Express Care-Moline 155, 1009
UnityPoint Clinic-Express Care-SouthPark Pointe 155, 1009
UnityPoint Clinic-Express-Washington 794
UnityPoint Clinic-Family Medicine-Canton 30, 242, 707
UnityPoint Clinic-Family Medicine-Coal Valley 146, 1000
UnityPoint Clinic-Family Medicine-John Deere Road 155, 1009
UnityPoint Clinic-Family Medicine-SouthPark Pointe 155, 161, 777, 1009
UnityPoint Clinic-Hospitalist-Peoria 756, 880
UnityPoint Clinic-Hospitalists-Proctor 756, 880
UnityPoint Clinic-Internal Medicine-John Deere RD 155, 1010

UnityPoint Clinic-Internal Medicine-Moline 155, 156, 1010
UnityPoint Clinic-OB/GYN-Rock Valley 156, 1010
UnityPoint Clinic-Primary Care-Proctor 756, 880
UnityPoint Clinic-Surgery-Rock Island 164, 1014
UnityPoint Clinic-Urology-Knoxville 126, 996
UnityPoint Health 756, 880
UnityPoint Health - Methodist Hospital 765
UnityPoint Health - Pekin 793
UnityPoint Health - Vascular Services 142, 767
UnityPoint Health Behavioral Health Clinic 753, 756, 758, 880, 881
UnityPoint Health Cardiovascular Services-Princeton 18, 936
Unitypoint Health ER 126, 996
UnityPoint Health Methodist Atrium 765
UnityPoint Health Rock Island 777, 778
UnityPoint Health-Cardiology-Galena 951
UnityPoint Health-Infectious Disease 1010
UnityPoint Health-Trinity Rock Island-Multi-Specialty-Rheumatology 165, 780
UnityPoint Health-Vascular Services-Pekin 180, 1029
University of Illinois Medical Service Plan at Peo 126, 996
University of Illinois Medical Service Plan at Peoria 111, 126, 127, 142, 247, 248, 753, 762, 767, 996, 997
University Primary Care Clinic Rockton 231, 257, 818
University Student Health and Wellness 218, 1054
Upadhyay, Anupama N, MD 922
Urbelis, Erika L, PT 669
Urological Associates 162
Usman, Ahsan, MD 576
Utley, Amanda N, APRN 204, 224
UW Health 817, 1044, 1115
UW Health | Carbone Cancer Center Rockford Head and Neck Cancer Clinic 1054
UW Health Eye Care Clinic - Rockford 1054
UW Health Eye Clinic-Rockford 817
UW Health N Alpine Rd Clinic 1054
UW Health Regional Specialty Clinics Swedish Americia Five Points Clinic 1054
UW Health Regional Specialty Services - Freeport Memorial Hospital 784
UW Health Regional Specialty Services - SwedishAmerican Five Points Clinic 817
UW Health Women and Children's Hospital-Pediatric General Surgery 1054

V

Vacketta, Vincent G, DPM 497
Vafa, Amir H, MD 403, 512, 513, 629, 684
Vahey, Jean B, MD 1077
Valdez, Ava D, PA-C 196, 591
Valdivieso Rueda, Sebastian Cristobal, MD 382, 403, 404
Valentine, Michelle L, LCSW 883, 884, 891
Valichnac, Melinda M, MD 51, 52
Van Anrooy, Mark S, PA-C 260
Van Beek-King, Jessica M, MD 662, 664
Van Blair, Chloe M, LMSW 899
Van Horn, Karyn S, PTA 691
Van Kerrebroeck, Drew R, MD 41
Van Landingham, Suzanne W, MD 1092
Van Maren, Nicole, NP 640, 641
Van Matre HealthSouth Rehabilitation Hospital 828
Van Straten, John J, DO 287
Van Thiel, Geoffrey Scott, MD 661
Van Zummeren, Shannon R, ARNP 286, 588
Vander Naalt, Steven J, MD 404, 509
Vandersteen, David R, MD 517, 518
Vang, Marco, CSW 926
Vannitamby, Holly Elizabeth, DO 106
Varma, Parveen Kumar, MD 197, 592
Vasquez, Michelle L, MD 78, 80, 336, 343
Vasylyuk, Alyssa M, PA 607
VAV Operations IL, LLC 147
Vavra, Madelyn, OT 659
Vazquez Melendez, Elsa L, MD 117, 139, 140
Vazquez, Samuel I, MD 300, 587

Veeder, Michael H, MD 407, 583
Vela, Ivan, DPM 497
Vela, Kathryn E, CNP 568
Velasquez, Adrian Recinto, MD 212
Velez, Jane, PSYD 889
Verbric, Victor, OD 1068
Verma, Kaninika, MD 323, 333, 334, 385, 501, 506
Verma, Neelam Rani, MD 462
Verma, Udit, MD 117
Verner-Bonvillain, Tamisha L, NP 169, 170
Vernon, Dawn M, APRN 641
Verplaetse, Wyatt Andrew, MD 369, 415, 416, 473
Verzal, Rhonda R, MD 212
Vetri, Francesco, MD 571
Vezzetti, Angela Marie, PA-C 320, 332
Vicary, Amber Marie, APRN 189, 190, 239, 584, 585
Vilchis, Carole L, APRN 641
Villacorta, Jorge L, MD 212
Vincent, Carl, LCPC 898
Vining-Caldwell, Ryan Monuai, PC 907
Vinzant, Anna Marie, OT 550
Vipond, Taylor A, APRN 23
Virdi Eye Clinic 1014
Vissering, Jennifer A, APRN 175
VITAE HEALTH MEDICAL ILLINOIS PLLC 1020
VITAL CARE OF PEORIA 971, 1121
Vital Family Healthcare 695
Vital Family Healthcare, LLC 695
Vits, Darrin G, OD 1089
Vittetow, Heather, APRN 642
Vladika, Abby Ruth, APRN 18
Vogeler, Kendall E, MD 95
Volety, Snigdha, MD 212, 213
Volpe, Lorelei Nancy, LCPC 884
Von Der Vellen, Gina L., APNP 455
Von Heimburg, Abby C, MD 202
Vongillern, Thomas L, MD 540
Voorhis, Daphne Nicole, SLP 507
VORAC PHARMACY LLC 944, 945, 1099, 1123
Vorac, Heidi F, NP 43, 47
Vroman, Shelly S, APRN 549, 550
Vycital, Marissa R, PT 366

W

Wade, Josh, PA-C 603
Wagenbach, Caitlyn Clare, PA-C 519, 520
Wagenbach, Jill Louise, APRN 435, 436
Wagle, Nikhil S, MD 1081
Wagner, Dara M, APRN 32, 33, 63, 64
Wagner, Jacob L, MD 296, 297
Wagner, Jenny M, APRN 282
Wagner, Krystal L, APNP 450
Wagner, Michelle C, LMHC 892
Wagner, Rebekah P, PT 669
WAHEED, MOHAMED S, DDS 1064, 1065
Wahl, Leigh Ann, DDS 1062
Wakefield, Heather A, MD 595
Wakefield, Ty B, CSW 912
WAL-MART #0603 1025, 1111
WAL-MART #0633 947, 1100
WAL-MART #0636 933, 1097
WAL-MART #0775 952, 1101
WAL-MART #0786 940, 1098
WAL-MART #0792 964, 1102
WAL-MART #0830 1035, 1112
WAL-MART #0891 1035, 1036, 1113
WAL-MART #0933 967, 1103
WAL-MART #0957 945, 1099
WAL-MART #1028 1021, 1110
WAL-MART #1323 973, 1106
WAL-MART #1421 1030, 1112
WAL-MART #1490 1044, 1115
WAL-MART #1713 941, 1099
WAL-MART #1740 1018, 1110
WAL-MART #1955 1044, 1115
WAL-MART #2231 1002, 1108
WAL-MART #3460 973, 1106
WAL-MART #3597 931, 1097
WAL-MART #3837 1045, 1116

WAL-MART #4511 1015, 1109
WAL-MART #5044 950, 1100
WAL-MART #5157 1023, 1111
WAL-MART #5398 1044, 1115
WAL-MART #5399 958, 1102
Walayat, Saqib K, MD 393
Walberg, Jessica P., PA 675
Walczak, Kallie J., PT 295
Walder, Evan, APNP 436
WALGREENS #01515 1039, 1113
WALGREENS #02473 1035, 1113
WALGREENS #02584 1018, 1110
WALGREENS #02585 1044, 1115
WALGREENS #02591 958, 1102
WALGREENS #03283 1044, 1115
WALGREENS #03322 1044, 1116
WALGREENS #03559 1036, 1113
WALGREENS #03633 1002, 1108
WALGREENS #03763 1030, 1112
WALGREENS #04042 940, 1098
WALGREENS #04150 931, 1097
WALGREENS #04332 1011, 1109
WALGREENS #04333 1000, 1107
WALGREENS #04504 952, 953, 1101
WALGREENS #04732 1025, 1111
WALGREENS #04777 1044, 1045, 1116
WALGREENS #05088 1022, 1110
WALGREENS #05511 947, 1100
WALGREENS #05544 974, 1107
WALGREENS #05603 941, 1098
WALGREENS #06001 1045, 1046, 1116
WALGREENS #06003 1045, 1116
WALGREENS #06004 1045, 1116
WALGREENS #06067 1002, 1108
WALGREENS #06079 973, 974, 1106
WALGREENS #06408 974, 1106
WALGREENS #06604 974, 1106
WALGREENS #07216 953, 1101
WALGREENS #07409 940, 1098
WALGREENS #09127 1045, 1116
WALGREENS #09267 1001, 1108
WALGREENS #09508 999, 1107
WALGREENS #09515 1000, 1107
WALGREENS #09920 941, 1099
WALGREENS #10938 967, 1103
WALGREENS #11493 1025, 1111
WALGREENS #11881 1032, 1112
WALGREENS #12126 1041, 1114
WALGREENS #12287 1018, 1110
WALGREENS #12305 945, 1099
WALGREENS #12367 974, 1106
WALGREENS #12555 1045, 1116
WALGREENS #12583 1039, 1040, 1113
WALGREENS SPECIALTY PHARMACY 974, 1045, 1106, 1116
Walker, Sara K, APRN 436
Walker, Tracy J, APRN 134, 135, 136
Wallace, Harry L, DC 523
Wallace, Jami M, FNP 106, 135
Wallace, Lizabeth J, APRN 430, 531
Wallace, Sumer K, MD 658
Walls, Bethany, NP 450
Wang, Andrew Wilson, MD 404, 513
Wang, Chen, MD 404, 513
Wang, Jack-ky Ky, MD 231
Wang, Jeannie, MD 658
Wang, Paul C, MD 145, 146
Wang, Qi Yan, MD 404
Wang, Xu, MD 316, 364, 615
Wani, Fauzia Q, MD 213
Wanniarachchi, Gayana H, DPM 271, 320, 346, 347, 359
Ward, Emily Denham, PA 494
Ward, Jennifer A, APRN 624, 651
Wardell, Julie, NP 24, 25
Warden, Julia Suzanne, MD 106
Wardlow, Jean E, MD 151
Wargo, Mark A, MD 81

Warnecke, Nicholas L, PA 494
Warren County Health Department 588
WARREN DRUG STORE 951, 1100
Washington Christian Village 844, 1031
Washington Senior Living Llc 844, 1031, 1032
Washington, Tara A, MD 313
Wasson, Jessica L, ARNP 159
Waters, Casey J., APRN 135
Watkins, Hillary Kay, FNP 181, 184
Watson, Jasmine, MA 907
Watson, Kathryn Colleen, LCSW 891
Wattanakit, Keattiyoat, MD 279, 281, 377, 424
Watton, Haley Marie, APRN 224, 225
Waverly Place of Stockton 836, 951
Wayne, Eileen M, MD 1080
Weaver, Rebecca J, APN 456, 457
Webb, Thomas J, MD 213
Weber, Meghan J, APRN 450
Weber, Nicholas, DO 236
Weberg, Jill D, APRN 658
Webster, Anne R, FNP 450, 451
Wedoff, Kim W, MS 277
Weed, Amanda Lyn, APRN 380, 381
Weed, Sheyanne, RBT 876
Weegar, David G, APRN 641, 642, 643
Weglarz, Piotr Wojciech, DO 177
Weglarz, Tierra Lee, DO 106
Weidman, Matthew J, MD 308
Weiland, Jessica A, NP 651
Weiss, Caleb M, DO 887
Weiss, Howard W, MD 259
Welch, Matthew A, APRN 99
Well, Marci L, MD 37
Wellman, Nicole Marie, DO 106
Wells, Jeffrey A, MD 558, 566
Wells, Michael J, MD 49, 296
Welty, Joseph M, MD 87
Wemhoff, Michael P, MD 637
Wendt, Brittany Lynn, OT 314
WENONA PHARMACY 963, 1102
Wenzel, Victoria, OD 1068
Werderitch, Jordyn O, APN 531, 537
Wesner, Danielle L, APN 536
West, Jessica L, MSW 911, 912
West, Nancy K., CSW 926
West, Sheri L, APRN 654
Wetzel, Amanda B, PC 910
Weybright, Lisa M., APRN 451
Weyers, Daniel, DO 106
Whalen, Erin L, APRN 430, 577
Wheeler, Lynn M, ARNP 656
Whelchel, Laurie L, APRN 97, 365
Whitaker, Christina M., PhD 889
White, Ciara J., APRN 129, 135
White, Jessica L, MD 237
White, Jessica, APNP 599
White, Rashawn D, DPT 259, 260, 669
White, Susie M, MD 564, 565
White, Traci, LMHC 929
Whitehurst, Jon B, MD 661
Whiteside County Community Health Clinic 197, 199, 252, 253, 797, 800
Whiteside County Community Health Clinic. 197, 252, 253, 797, 798
Whiteside County Community heath Clinic 197, 253, 798
Whiteside County Health Department 797
Whiteside Dialysis 800, 801
Whitford, Michael R, MD 237
Whittaker, Robert A, MD 592
Whittemore, Gretchen m, PC 884
Whitten, Patrick E, MD 284, 285, 501
Whittle, Thomas J, MD 300, 587
Wichern, Emily M, MD 468
Wiebel, Molly, CPNP 159
Wiegand, Nicholas C, PA-C 290, 545, 556
WIELAND ORTHODONTICS 1063
Wieland, Aaron M, MD 662

Wieland, Abigail M, DDS 1063
Wieland, Michael J, PA 545
Wieland, Stephanie H, APRN 430, 431
Wielgopolan, Chloe B, OT 328
Wiersema, Cassie, NP 199
Wiese, Theresa A, LCSW 910
Wigant, Rebecca R, APRN 325, 349, 436
Wiggins, Haley F, MSN 536
Wight, Donald E, OD 1090
Wignes, Jillian Lee, APRN 190
Wilfong, Chandler D, MD 292, 404, 405
Wilkerson, Seth, PA-C 494, 580
Wilkins, Tamara D, CNP 129
Wilkinson, Danette A, APRN 431
Wilkinson, Katheryn J, APRN 356, 357
Wilkinson, Michele M, CNP 562, 563
Willardson, Brandon V, PA-C 545, 556
Wille, Mark A, MD 517
Willhardt, Kate E, APNP 303, 431
Willi, Martha Joanne, MD 1077
William E Pawlak 696
Williams, Allen D, MD 218
Williams, Braden Thomas, PAC 140, 494
Williams, Casey W, APRN 190, 239
Williams, Elissa K, PA 545
Williams, James R, MD 468, 579
Williams, Jessica L, APRN 451
Williams, Joy Nicole, MD 416
Williams, Katherine N., PA 494, 495
Williams, Kathleen E, NP 641
Williams, Nikhia C, APRN 174
Williams, Teri, PT 568
Williams, Timothy J, MD 87
Williams, Wendy, PA 230
Williamson, Judith L, APNP 451
Williamson, Natasha, MN 536
Willman, Jennifer N, APRN 451
Wilson, Angela Beth, NP 431
Wilson, Craig J, MD 308
Wilson, James P, OD 1079, 1080, 1087, 1089
Wilson, Jennifer L, PA 545
Wilson, Matthew T, APRN 381
WILTZ, SHARNA A, OD 1079
Winborn, Sarah E, AUD 370
Windsor, Caitlyn C, APRN 286, 289, 290
Winget, Jeremy T, APN 431
Winnebago County Justice Center 918, 919
WINNEBAGO SNYDER PHARMACY 1058, 1116
Winning Wheels Inc 938
Winning Wheels, Inc. 845, 1034, 1035
Winston, Jonathan D, MD 540
Wire, Ashley M, FNP-CS 651, 652
Wishy, Andrew Michael, DO 687
Witter, Dina Beth, NP 303
Wodrich, Kathleen E, ARNP 641, 652
Wojcik, Robert S, MD 268, 323, 337, 348
Wojewodzki, Erin L., APRN 204
Woker, Rachel E, NP 617, 641
Wold, Amber L, APRN 283
Wold, Valerie R, NP 553, 554
Wolf, Anja, FNP 269, 340, 355
Wolf, Katherine E, NP 652
Wolf, Matthew J, MD 195, 196
Wolfe, Kimberly A, CNP 199, 200
Wolfmeyer, Mark J, MD 300, 308, 416, 473
Women's and Family Center for Health, LLC 794
Woodbury, Rhonda L., APNP 451
Woodfall, Stefanie A, APRN 431
Woodford County Health Department 693
Woodin, Carly Rae, MD 570, 571
Woodridge Of Galesburg Llc 953
Woodrige Supportive Living Residence Geneseo 945
Woods, Daniel C, MD 25
Woolley, Frank, MSW 899
Workman, Ashley N, APRN 451
Workman, Christopher S, AUD 611
Workneh, Nardos, APRN 349
Wright, Christopher Shawn, LPC 884

Wright, Geoffrey N, PT 602
Wrigley, Peter William, MD 378, 422
Wu, Scott Y, MD 393
Wurzburger, Kristin A, MD 91, 361
Wyatt, Courtney, APN 458
Wyman, Thomas M, MD 1077, 1085, 1088
Wymore, James G, MD 1081
Wynn, Shawn W, MD 540

X

Xanthopoulos, Eric P, MD 680, 681

Y

Yadav, Manajyoti, MD 117
Yager, Elizabeth R, CNP 531
Yakel, Donald L, MD 372, 377
Yan, Jerry M, MD 615
Yang, Donald L, MD 416
Yang, Lihui, APNP 282, 303, 431, 584
Yaseen, Mohammad, MD 475, 541
Yates, Stephanie M, MA 921
Yaun, Bernard Adenix, PT 606
Yazeji, May S, MD 538
Yeager, David A, DPM 359, 591
Yeager, Stephanie D, APRN 652
Yednock, Dana Beth, APRN 349, 350
Yee, Lawrence D, LPC 884
Yemm, Allison Julia, DPT 602
Yemm, Nicolas A, APRN 451, 452
Yemm, Richard W, MD 1081
Yeoward, Jessica, APRN 554
Yodts, Heather M, LCSW 903
Yoon, David K, MD 688
Younes, Maher, MD 600
Young, LeAnn Beth, PA-C 140, 141, 495
Young, Stacie Michelle, LPC 921
Your Family Doctor 696
Youssef, Pavly Mikhael, MD 517
Youth Services Network 1046
Yuan, Harry C, DO 478
Yucus, Brooke A., APRN 145

Z

Zachman, Janice A, APNP 452
Zahid, Hannan, DPM 497
Zahurullah, Fazlur R, MD 365, 366, 662, 663
Zaidi, Syed R, MD 72
ZAIOOR VALLEY INFECTIOUS DISEASE LLC 1010
Zaioor, Hussein, MD 527
Zak, Angela M., APRN 74, 76, 82, 84, 85
ZALAVADIYA, PRIYANSHI P, DDS 1065
Zalduendo, Anthony C, MD 334, 505
Zallek, Christopher M, MD 422
Zaluckyj, Jennifer, LCSW 926
Zappia, Anthony R, MD 560
Zaverdas, George A, MD 273
Zhang, Jun, MD 417, 418
Zhen, Aileen Wendy, MD 570
Zhu, Fang, MD 262
Zick, Brittni, PT 362, 669
Zidow, Andrew J, MD 78
Zielke, Melanie K, APRN 652
Zigler, Beriah Ruth Foust, NP 200, 599
Zimmerman, Rebecca C, NP 641
Zimmerman, Zachary Adam, MD 690
Zingre, Mary F, PA 675
Zlowodzki, Michal P, MD 564, 606
Zobrist, Kacey C, DO 176
Zollinger, Laurie, MD 593
Zook, Elizabeth C, APRN 652
Zopf, David A, MD 663, 664
Zude, Julie E, MD 898
Zuidema, Julie, PT 602
Zussman, Marc A, MD 661, 662
Zwilling, Rachel, PT 485

meridian

866-606-3700
TTY: **711** (Hearing Impaired)

ILmeridian.com

Meridian
1333 Burr Ridge Parkway
Suite 100
Burr Ridge, IL 60527

© Meridian. All rights reserved.